

1 BOWEN, Jesse B.

W NW 11-16-2W 80.00A

EEL RIVER

11 - 1

TAXING UNIT

KEY NUMBER

4000

YEAR	KEY NUMBER	LAND	BUILDINGS	TOTAL VALUATION	EXEMPTION	NET VALUE	J. P.	TRANSFERS TO	DATE OF INST'NT	DATE OF TRANSFER	KIND OF INST'NT	ALL OR PART
1949	11-1			3250		3250						
1950	11-1	4000		4000		43.55 4000						
1951	11-1			4000		4000		TAYLOR, John D. trustee re-convey BOWEN, Jesse B. & Ruth A.	6/23/51	6/23/51	WD	all
1952	11-1	4000		4000		48.80 4000						
1953	11-1	4000		4000		58.00 4000						
1954	11-1	4000		4000		64.40 4000						
1955	11-1	4000		4000		58.80 4000						
1956	11-1	4000		4000		61.60 4000						
						63.60						

FORM PRESCRIBED BY STATE BOARD OF ACCOUNTS
COUNTY FORM NO. TA 1, 1941.

SHAW-WALKER

REAL ESTATE VALUATION AND TRANSFER RECORD
HENDRICKS COUNTY, INDIANA

Bowen, Jesse B.

W NW 11-16-2W 80.00 A

Eel River TAXING UNIT

11 - 1 KEY NUMBER

YEAR	KEY NUMBER	LAND	BUILDINGS	TOTAL VALUATION	EXEMPTION	NET VALUE	J. P.	TRANSFERS TO	DATE OF INST'NT	DATE OF TRANSFER	KIND OF INST'NT	ALL OR PART
1	1941											1
2												2
3												3
4												4
5	1942											5
6												6
7												7
8												8
9	1943											9
10												10
11												11
12												12
13	1944											13
14												14
15												15
16												16
17	1945											17
18												18
19												19
20												20
21	1946											21
22												22
23		11 - 1	3250	3250		3250						23
24												24
25	1947	11-1		3250		3250						25
26												26
27												27
28												28
29	1948	11-1		3250		43.55 3250						29
30												30
31												31
32						42.57						32

FORM PRESCRIBED BY STATE BOARD OF ACCOUNTS
COUNTY FORM NO. TA 1, 1941.

SHAW-WALKER

REAL ESTATE VALUATION AND TRANSFER RECORD
HENDRICKS COUNTY, INDIANA

STALLINGS, Arest & Ruth

EEL RIVER

TAXING UNIT

KEY NUMBER

7300
~~2000~~
~~3460~~
~~1070~~
~~770~~

1590
~~870~~
~~720~~

NE NW 11-16-2W 40.00A
 W NE 11-16-2W 80.00A
 SE NE 11-16-2W 25.00A
 SE NE 11-16-2W 15.40A

11 - 2
 11 - 3
 11 - 6
 11 - 7

YEAR	KEY NUMBER	LAND	BUILDINGS	TOTAL VALUATION	EXEMPTION	NET VALUE	J. P.	TRANSFERS TO	DATE OF INST'NT	DATE OF TRANSFER	KIND OF INST'NT	ALL OR PART
1949	11-2, ETC			7910		7910						
						105.99						
1950	11-2 11-3 11-6 11-7	2000 3460 1070 770	870 720	8890		8890						
1951	11-2, ETC			8890		8890						
1952	11-2	7300	1590	8890		8890		STALLINGS, Arest & Ruth	4/2/52	4/9/52	QCD	all
						108.46		STALLINGS, Myrtle Undivided $\frac{1}{2}$ int	4/7/52	4/9/52	WD	pt
1953	11-2, ETC	7300	1590	8890		8890						
						128.90						
1954	11-2, ETC	7300	1590	8890		8890						
						143.13						
1955	11-2, ETC	7300	1590	8890		8890						
						130.68						
1956	11-2	7300	1590	8890		8890						
						136.91						
						141.35						

FORM PRESCRIBED BY STATE BOARD OF ACCOUNTS
 COUNTY FORM NO. TA 1, 1941.

CHAM-WALKER

REAL ESTATE VALUATION AND TRANSFER RECORD
 HENDRICKS COUNTY, INDIANA

POWEN, Joseph B.

~~W NW~~ --- 11-16-2W - 80.00A -
 NE NW 11-16-2W 40.00A
W NE ~~PT NE~~ 11-16-2W ~~95.00A~~ 80.00A
~~SE~~ NE 11-16-2W 25 A
SE NE 11-16-2W 15.40A

EEL RIVER _____ TAXING UNIT
 11-1 ✓ _____ KEY NUMBER
 11-2
 11-3, #
 11-6
 11-7

YEAR	KEY NUMBER	LAND	BUILDINGS	TOTAL VALUATION	EXEMPTION	NET VALUE	J. P.	TRANSFERS TO	DATE OF INST'NT	DATE OF TRANSFER	KIND OF INST'NT	ALL OR PART
1941	11-1	3250										
	11-2	1290				79.24						
	11-3&7	4290	600									
	11-6	1130	600	111 60		111 60						
1942	11-1,2,3			111 60		111 60						
	11-6,7											
						80.35						
1943	11-1,2,3,6,7			111 60		111 60						
						93.74						
1944	11-1,2,3,6,7			111 60		111 60						
						98.21						
1945	11-1 ETC			111 60		111 60						
						106.02						
1946	11-1 ETC			111 60		111 60		Bowen, Jesse B	2/28/47	2/28/47	WD	pt
	11-2,3,6,7	6710	1200	7910		7910						
						99.32						
1947	11-2,3,6,7			7910		7910		Bowen, Eva & Helen & Gerald Jones	2/15/47	3/3/47	WD	all
								Stallings, Arest & Arnold	3/3/47	4/11/47	WD	all
						105.99						
1948	11-2,3,6,7			7910		7910						
						103.62						

FORM PRESCRIBED BY STATE BOARD OF ACCOUNTS
 COUNTY FORM NO. TA 1, 1941.

SHAW-WALKER

REAL ESTATE VALUATION AND TRANSFER RECORD
 HENDRICKS COUNTY, INDIANA

WEST, Lester V ✓

EEL RIVER

TAXING UNIT

NE NE 11-16-2W 40.00A

11 - 4

KEY NUMBER

1960 -

YEAR	KEY NUMBER	LAND	BUILDINGS	TOTAL VALUATION	EXEMPTION	NET VALUE	J. P.	TRANSFERS TO	DATE OF INST'NT	DATE OF TRANSFER	KIND OF INST'NT	ALL OR PART
1949	11-4			1870		1870						
1950	11-4	1960		1960		1960		PAGE, Walter H. & Mary K. (Trustee re-convey)	2/14/51	2/15/51	WD	all
						25.06		WEST, Lester V. & Nellie	2/14/51	2/15/51	WD	all
1951	11-4			1960		1960						
1952	11-4	1960		1960		1960						
1953	11-4	1960		1960		1960						
1954	11-4	1960		1960		1960						
1955	11-4	1960		1960		1960						
1956	11-4	1960		1960		1960						

WEST, Lester V.

NE NE 11-16-2W 40.00A

EEL RIVER TAXING UNIT
11 - 4 KEY NUMBER

YEAR	KEY NUMBER	LAND	BUILDINGS	TOTAL VALUATION	EXEMPTION	NET VALUE	J. P.	TRANSFERS TO	DATE OF INST'NT	DATE OF TRANSFER	KIND OF INST'NT	ALL OR PART
1 1941	11-4	1870		1870		1870						1
2												2
3												3
4												4
5 1942	11-4			1870		13.28 1870						5
6												6
7												7
8						13.46						8
9 1943	11-4			1870		1870						9
10												10
11												11
12						15.70						12
13 1944	11-4			1870		1870						13
14												14
15												15
16						16.46						16
17 1945	11-4			1870		1870						17
18												18
19												19
20						17.77						20
21 1946	11-4			1870		1870						21
22												22
23												23
24						16.64						24
25 1947	11-4			1870		1870						25
26												26
27												27
28						25.06						28
29 1948	11-4			1870		1870						29
30												30
31												31
32						24.50						32

FORM PRESCRIBED BY STATE BOARD OF ACCOUNTS
COUNTY FORM NO. TA 1, 1941.

DRAW-WALKER

REAL ESTATE VALUATION AND TRANSFER RECORD
HENDRICKS COUNTY, INDIANA

STALLINGS, Arest & Ruth

EEL RIVER

TAXING UNIT

9160
3570
3020
4140
3570
500

SE NW 11-16-2W 40.00A
PT E SW 11-16-2W 68.00A
W SE 11-16-2W 80.00A

11 - 5
11 - 9
11 - 10-01

KEY NUMBER

YEAR	KEY NUMBER	LAND	BUILDINGS	TOTAL VALUATION	EXEMPTION	NET VALUE	J. P.	TRANSFERS TO	DATE OF INST'NT	DATE OF TRANSFER	KIND OF INST'NT	ALL OR PART
1949	11-5, ETC			13940		13940						
						186.80						
1950	11-5 11-9 11-10-01	2000 3020 4140	3070 500	12730		12730						
1951	11-5, ETC			12730		12730						
1952	11-5, ETC	9160	3570	12730		12730		STALLINGS, Arest & Ruth	4/2/52	4/9/52	QCD	all
						156.31		STALLINGS, Myrtle undivided 1/2 int	4/7/52	4/9/52	WD	pt
1953	11-5, ETC	9160	3570	12730		12730						
						184.59						
1954	11-5, ETC	9160	3570	12730		12730						
						204.95						
1955	11-5 ETC	9160	3570	12730		12730						
						187.13						
1956	11-5	9160	3570	12730		12730						
						196.04						
						202.41						

FORM PRESCRIBED BY STATE BOARD OF ACCOUNTS
COUNTY FORM NO. TA 1, 1941.

DRUM-WALKER

REAL ESTATE VALUATION AND TRANSFER RECORD
HENDRICKS COUNTY, INDIANA

SHOOK, Beuford W. & Leone H.

EEL RIVER _____ TAXING UNIT
 11 - 5 _____ KEY NUMBER
 11 - 9 _____
 11 - 10 - 01 _____

Pt 8 SW SE NW 11-16-2W 40.00A
~~PT E SE~~ 11-16-2W 68.00A
 W SE 11-16-2W 80.00A

YEAR	KEY NUMBER	LAND	BUILDINGS	TOTAL VALUATION	EXEMPTION	NET VALUE	J. P.	TRANSFERS TO	DATE OF INST'NT	DATE OF TRANSFER	KIND OF INST'NT	ALL OR PART
1941	11-5	1650										
	11-9	3340	900									
	11-10-01	3950	900	10740		10740						
1942	11-5,9,10-01			10740		10740						
1943	11-5,9,10-01			10740		10740						
1944	11-5	1650										
	11-9	3340	2100					Ziffrin, Simon & Esther	7/21/44	7/21/44	WD	all
	11-10-01	3950	900	11940		11940		Stallings, Arnold & Arest	7/31/77	8/31/44	WD	all
1945	11-5 ETC			11940		11940						
1946	11-5,9,10-01			11940		11940						
1947	11-5	1650										
	11-9	3340	4100									
	11-10-01	3950	900	13940		13940						
1948	11-5,9-10-01			13940		13940						

FORM PRESCRIBED BY STATE BOARD OF ACCOUNTS
 COUNTY FORM NO. TA 1, 1941.

DRAW-WALKER

REAL ESTATE VALUATION AND TRANSFER RECORD
 HENDRICKS COUNTY, INDIANA

STEVENSON, A. J. & Josephine

EEL RIVER

PT SW 11-16-2W 94.00A

11 - 8

TAXING UNIT

KEY NUMBER

3490 490

YEAR	KEY NUMBER	LAND	BUILDINGS	TOTAL VALUATION	EXEMPTION	NET VALUE	J. P.	TRANSFERS TO	DATE OF INST'NT	DATE OF TRANSFER	KIND OF INST'NT	ALL OR PART
1949	11-8			4700		4700						
1950	11-8	3490	490	3980		3980						
1951	11-8			3980		3980						
1952	11-8	3490	490	3980		3980						
1953	11-8	3490	490	3980		3980						
1954	11-8	3490	490	3980		3980						
1955	11-8	3490	490	3980		3980						
1956	11-8	3490	490	3980		3980						

FORM PRESCRIBED BY STATE BOARD OF ACCOUNTS
COUNTY FORM NO. TA 1, 1941.

SHAW-WALKER

REAL ESTATE VALUATION AND TRANSFER RECORD
HENDRICKS COUNTY, INDIANA

STEVENSON, A. J. & Josphine

PT SW 11-16-2W 94.00A

EEL RIVER TAXING UNIT
11 - 8 KEY NUMBER

YEAR	KEY NUMBER	LAND	BUILDINGS	TOTAL VALUATION	EXEMPTION	NET VALUE	J. P.	TRANSFERS TO	DATE OF INST'NT	DATE OF TRANSFER	KIND OF INST'NT	ALL OR PART
1941	11-8	4700		4700		4700						
1942	11-8			4700		33.37 4700						
1943	11-8			4700		33.84 4700						
1944	11-8			4700		39.48 4700						
1945	11-8			4700		41.36 4700						
1946	11-8			4700		44.65 4700						
1947	11-8			4700		41.83 4700						
1948	11-8			4700		62.98 4700						
						61.57						

FORM PRESCRIBED BY STATE BOARD OF ACCOUNTS
COUNTY FORM NO. TA 1, 1941.

SHAW-WALKER

REAL ESTATE VALUATION AND TRANSFER RECORD
HENDRICKS COUNTY, INDIANA

CHRISTIE, Bertha L.

EEL RIVER

TAXING UNIT

E SE 11-16-2W 80.00A

11 - 10

KEY NUMBER

3420 500

YEAR	KEY NUMBER	LAND	BUILDINGS	TOTAL VALUATION	EXEMPTION	NET VALUE	J. P.	TRANSFERS TO	DATE OF INST'NT	DATE OF TRANSFER	KIND OF INST'NT	ALL OR PART
1949	11-10			4850		4850						
1950	11-10	3420	500	3920		3920						
1951	11-10			3920		3920						
1952	11-10	3420	500	3920		3920						
1953	11-10	3420	500	3920		3920						
1954	11-10	3420	500	3920		3920						
1955	11-10	3420	500	3920		3920						
1956	11-10	3420	500	3920		3920						

FORM PRESCRIBED BY STATE BOARD OF ACCOUNTS
COUNTY FORM NO. TA 1, 1941.

DRAW-WALKER

REAL ESTATE VALUATION AND TRANSFER RECORD
HENDRICKS COUNTY, INDIANA

-----LOCKHART, Oscar B.-----

E SE 11-16-2W 80.00A

EEL RIVER _____ TAXING UNIT
11 - 10 _____ KEY NUMBER

YEAR	KEY NUMBER	LAND	BUILDINGS	TOTAL VALUATION	EXEMPTION	NET VALUE	J. P.	TRANSFERS TO	DATE OF INST'NT	DATE OF TRANSFER	KIND OF INST'NT	ALL OR PART
1941	11-10	3950	900	4850		4850		CHRISTIE BERTHA L.	9-19-41	9-19-41	AFF.	ALL
						<i>34.43</i>						
1942	11-10			4850		4850						
						<i>34.92</i>						
1943	11-10			4850		4850						
						<i>40.74</i>						
1944	11-10			4850		4850						
						<i>42.68</i>						
1945	11-10			4850		4850						
						<i>46.08</i>						
1946	11-10			4850		4850						
						<i>43.17</i>						
1947	11-10			4850		4850						
						<i>64.99</i>						
1948	11-10			4850		4850						
						<i>63.53</i>						

FORM PRESCRIBED BY STATE BOARD OF ACCOUNTS
COUNTY FORM NO. TA 1, 1941.

SHAW-WALKER

REAL ESTATE VALUATION AND TRANSFER RECORD
HENDRICKS COUNTY, INDIANA

040-0020-0005-5

EEL RIVER TAXING UNIT

11-1 KEY NUMBER

BOWEN, JESSE B & RUTH A

W NW 11-16-2W 80.00A

*of Capehart Corp
717 Bond of Trade
Indpls, In 46202*

3750

6/23/51

YEAR	KEY NUMBER	LAND	BUILDINGS	TOTAL VALUATION	EXEMPTION	NET VALUE	J. P.	TRANSFERS TO	DATE OF INST'NT	DATE OF TRANSFER	KIND OF INST'NT	ALL OR PART
1965	11, 1	3,750		3,750		3,750		CAPEHART CORPORATION, AN INDIANA CORPORATION 804 INVESTORS TRUST BLDG., INDIANAPOLIS, INDIANA <i>522 Peoples Bank Bldg.</i>	3/29/82	4/5/82	WD	ALL
1966	11, 1	3,750		3,750		3,750						
1967	11, 1	3,750		3,750		3,750						
1968	11, 1	3,750		3,750		3,750						
1969	11, 1	4,270		4,270		4,270						
1970	11, 1	4,270		4,270		4,270						
1971	11, 1	4,270		4,270		4,270						
1972	11, 1	4,270		4,270		4,270						

FORM PRESCRIBED BY STATE BOARD OF ACCOUNTS
COUNTY FORM NO. 1-11-1951.

4,270

4,270

4,270

REAL ESTATE VALUATION AND TRANSFER RECORD
HENDRICKS COUNTY, INDIANA

BOWEN, Jesse B. & Ruth A.

W NW 11-16-2W 80.00A

EEL RIVER TAXING UNIT

11-1 KEY NUMBER

3750
4000

YEAR	KEY NUMBER	LAND	BUILDINGS	TOTAL VALUATION	EXEMPTION	NET VALUE	J. P.	TRANSFERS TO	DATE OF INST'NT	DATE OF TRANSFER	KIND OF INST'NT	ALL OR PART
1957	11, 1,	4,000		4,000		4,000						
						76.00						
1958	11, 1,	4,000		4,000		4,000						
						78.80						
1959	11, 1,	4,000		4,000		4,000						
						81.20						
1960	11,1	4,000		4,000		4,000						
						95.60						
1961	11, 9,100	4,000	4,000	4,000	4,000	4,000						
						94.40						
1962	11, 1,	3,750		3,750		3,750						
						91.50						
1963	1, 1,	3,750		3,750		3,750						
						93.00						
1964	11, 1,	3,750		3,750		3,750						
						97.88						

FORM PRESCRIBED BY STATE BOARD OF ACCOUNTS
COUNTY FORM NO. TA 1, 1941.

REAL ESTATE VALUATION AND TRANSFER RECORD
HENDRICKS COUNTY, INDIANA

040-0020-0011-4

MURPHY, MARCIA O; MURPHY, ROBERT W; /
 STERLING, POLLY JANE 1/2 INT //
 WAIVEY, CHARLES E & CHARLOTTE F 1/2 INT //

NE NW 11-16-2W 40.00A
 W NE 11-16-2W 80.00A
 SE NE 11-16-2W 25.00A
 SE NE 11-16-2W 15.40A

EEL RIVER TAXING UNIT
 11-2
 11-3
 11-6
 11-7

9/6 CAPEHART CORP.
 111 Monument Circle 717 South of Trade
 Indpls., In. 46202 1530 522 Peoples Bank Bldg 750.00
 4930 Hoto

YEAR	KEY NUMBER	LAND	BUILDINGS	TOTAL VALUATION	EXEMPTION	NET VALUE	J. P.	TRANSFERS TO	DATE OF INST'NT	DATE OF TRANSFER	KIND OF INST'NT	ALL OR PART
1965	11, 2	6,930	1,610	8,540	1,000	7,540		MURPHY, Robert W., STERLING, Polly Jane & MURPHY, Marcia O.	2/11/66	2/15/66	QCD	all
1966	11, 2	6,930	1,610	8,540	1,000	8,540		MURPHY, Marcia O. & Sterling, Polly Jane, as joint tenants with right of survivorship and not as tenants in common.	2/11/69	2/13/69	WD	ALL
1967	11, 2	6,930	1,530	8,460		8,460		CAPEHART CORPORATION, an Ind. Corp.	5/1/69	5/1/69	QCD	ALL
								CAPEHART CORPORATION, an Ind. Corp.	5/1/69	5/1/69	WD	ALL
								CAPEHART FARMS, an Ind. Corp.	12/22/88	12/23/88	MERGER	ALL
1968	11, 2	6,930	1,530	8,460		8,460						
1969	11, 2	5,690	590	6,280		6,280						
1970	11, 2	5,690	590	6,280		6,280						
1971	11, 2	5,690	590	6,280		6,280						
1972	11, 2	5,690	590	6,280		6,280						

FORM PRESCRIBED BY BOARD OF ACCOUNTS COUNTY FORM NO. 11-1947 5,690 3,060 8,750 8,750

STALLINGS, Arest & Ruth

EEL RIVER TAXING UNIT

NE NW 11-16-2W 40.00A
 W NE 11-16-2W 80.00A
 SE NE 11-16-2W 25.00A
 SE NE 11-16-2W 15.40A

11-2 KEY NUMBER
 11-3
 11-6
 11-7

6930 1610
 7300 1590

16040

YEAR	KEY NUMBER	LAND	BUILDINGS	TOTAL VALUATION	EXEMPTION	NET VALUE	J. P.	TRANSFERS TO	DATE OF INST'NT	DATE OF TRANSFER	KIND OF INST'NT	ALL OR PART
1957	11, 2,	7,300	1,590	8,890		8,890		STALLINGS, Myrtle & Arnold & STALLINGS, Arest & Ruth	11/20/58	11/22/58	WD	ALL
						168.91		JOHNSON, William F.	11/20/58	11/22/58	WD	ALL
1958	11, 2,	7,300	1,590	8,890		8,890		MURPHY, Marcia O.; MURPHY, Robert W. & STERLING, Polly Jane- $\frac{1}{2}$ int. WHALEY, Charles E. & Charlotte R.- $\frac{1}{2}$ int. 7/26/63 8/2/63 EXE D				ALL
1959	11, 2,	7,300	1,590	8,890	1,000	7,890		MURPHY, Marcia O.; MURPHY, Robert W. & STERLING, Polly Jane- $\frac{1}{2}$ int. WHALEY, Charles E. & Charlotte R.- $\frac{1}{2}$ int. 7/26/63 8/2/63 CC				ALL
1960	11, 2,	7,300	1,590	8,890		8,890						
1961	11, 10,100	7,300	1,590	8,890		8,890						
1962	11, 2,	6,930	1,610	8,540		8,540						
1963	11, 2,	6,930	1,610	8,540		8,540						
1964	11, 2,	6,930	1,610	8,540	1,000	7,540						

FORM PRESCRIBED BY STATE BOARD OF ACCOUNTS
 COUNTY FORM NO. TA 1, 1941.

REAL ESTATE VALUATION AND TRANSFER RECORD
 HENDRICKS COUNTY, INDIANA

LIESKE, RAYMOND ALFRED & RITA MARIE

~~MASTERS, HALL C/W PART XI~~

R 1
North Salem, In 46165

NE NE 11-16-2W 40.00A

040-0020-0016-7

EEL RIVER TAXING UNIT

11-4 KEY NUMBER

1980

YEAR	KEY NUMBER	LAND	BUILDINGS	TOTAL VALUATION	EXEMPTION	NET VALUE	J. P.	TRANSFERS TO	DATE OF INST'NT	DATE OF TRANSFER	KIND OF INST'NT	ALL OR PART
1965	11, 4	1,980		1,980		1,980		LIESKE, Raymond Alfred & Rita Marie	4/17/71	4/17/71	WD	ALL
1966	11, 4	1,980		1,980		1,980						
1967	11, 4	1,980		1,980		1,980						
1968	11, 4	1,980		1,980		1,980						
1969	11, 4	2,250		2,250		2,250						
1970	11, 4	2,250		2,250		2,250						
1971	11, 4	2,250		2,250		2,250						
1972	11, 4	2,250		2,250		2,250						

FORM PRESCRIBED BY STATE BOARD OF ACCOUNTS
COUNTY FORM NO. 11-4

2,250

2,250

2,250

EEL RIVER TAXING UNIT

NE NE 11-16-2W 40.00A

11-4 KEY NUMBER

1980
1960

YEAR	KEY NUMBER	LAND	BUILDINGS	TOTAL VALUATION	EXEMPTION	NET VALUE	J. P.	TRANSFERS TO	DATE OF INST'NT	DATE OF TRANSFER	KIND OF INST'NT	ALL OR PART
1957	11, 4,	1,960		1,960		1,960		PLASTERS, Hall C. & Mary V.	1/10/64	1/10/64	WD	ALL
						37.24						
1958	11, 4,	1,960		1,960		1,960						
						38.61						
1959	11, 4,	1,960		1,960		1,960						
						39.79						
1960	11, 4	1,960		1,960		1,960						
						46.84						
1961	11, 12, 100	1,960		1,960		1,960						
						46.26						
1962	11, 4,	1,980		1,980		1,980						
						48.31						
1963	1, 4,	1,980		1,980		1,980						
						49.10						
1964	11, 4,	1,980		1,980		1,980						
						51.68						

FORM PRESCRIBED BY STATE BOARD OF ACCOUNTS
COUNTY FORM NO. TA 1, 1941.

c/o CAPEHART CORP

MURPHY, MARCIA O. MURPHY, ROBERT W. &
 STERLING, POLLY JANE 1/2 INT.
 WILKEY, CHARLES E. & CHARLOTTE R. 1/2 INT.

SE NW 11-16-2W 40.00 A
 PT E SW 11-16-2W 68.00A
 W SE 11-16-2W 80.00A

040-0020-0021-1

EEL RIVER TAXING UNIT
 11-5 KEY NUMBER
 11-9
 11-10-01

77 Board of Trade Bldg 522 Peoples Bank Bldg
 Indpls, IN 46202

7350
 9400 4020

YEAR	KEY NUMBER	LAND	BUILDINGS	TOTAL VALUATION	EXEMPTION	NET VALUE	J. P.	TRANSFERS TO	DATE OF INST'NT	DATE OF TRANSFER	KIND OF INST'NT	ALL OR PART
1965	11, 5	9,400	7,350	16,750		16,750		MURPHY, Robert W., STERLING, Polly Jane & MURPHY, Marcia O.	2/14/66	2/15/66	QCD	all
1966	11, 5	9,400	7,350 +1330	16,750		16,750		MURPHY, MARCIA O. & STERLING, POLLY JANE, as joint tenants with right of survivorship and not as tenants in common.	2/11/69	2/13/69	WD	ALL
								CAPEHART CORPORATION, an Ind. Corp.	5/1/69	5/1/69	QCD	ALL
								CAPEHART CORPORATION, an Ind. Corp.	5/1/69	5/1/69	WD	ALL
1967	11, 5	9,400	7,350	16,750		16,750		CAPEHART FARMS, An Ind. Corp.	12/22/88	12/23/88	MERGER	ALL
1968	11, 5	9,400	7,350	16,750		16,750						
1969	11, 5	10,760	6,880	17,640		17,640						
1970	11, 5	10,760	6,880	17,640		17,640						
1971	11, 5	10,760	6,520	17,280		17,280						
1972	11, 5	10,760	6,520	17,280		17,280						

FORM PRESCRIBED BY STATE BOARD OF ACCOUNTS COUNTY FORM NO. TA 1, 1941. 11-5 10,390 4,640 15,030 15,030

STALLINGS, Arest & Ruth

SE NW 11-16-2W 40.00A
 PT E SW 11-16-2W 68.00A
 W SE 11-16-2W 80.00A

EEL RIVER TAXING UNIT

11-5 KEY NUMBER

11-9

11-10-01

9400 6020
 9160 6870
 3590

1281.00
 160.00
 3484

YEAR	KEY NUMBER	LAND	BUILDINGS	TOTAL VALUATION	EXEMPTION	NET VALUE	J. P.	TRANSFERS TO	DATE OF INST'NT	DATE OF TRANSFER	KIND OF INST'NT	ALL OR PART
1957	11, 5,	9,160	3,570	12,730		12,730		STALLINGS, Myrtle & Arnold & STALLINGS, Arest & Ruth	11/20/58	11/22/58	WD	ALL
						241.87		JOHNSON, William F.	11/20/58	11/22/58	WD	ALL
1958	11, 5,	9,160	3,570	12,730		12,730		MURPHY, Marcia O.; MURPHY, Robert W. & STERLING, Polly Jane - 1/2 int	7/26/63	8/2/63	EXE	ALL
						250.78		WHALEY, Charles E. & Charlotte R. - 1/2 int	7/26/63	8/2/63	QT C	ALL
1959	11, 5,	9,160	3,570	12,730		12,730		MURPHY, Marcia O.; MURPHY, Robert W. & STERLING, Polly Jane - 1/2 int				
						258.42		WHALEY, Charles E. & Charlotte R. - 1/2 int				
1960	11, 5,	9,160	3,570	12,730		12,730						
						304.25						
1961	11, 13,100	9,160	6,870	16,030		16,030						
			+3300			378.31						
1962	11, 5,	9,400	6,020	15,420		15,420						
						376.25						
1963	11, 5,	9,400	6,020	15,420		15,420						
						382.42						
1964	11, 5,	9,400	6,020	15,420		15,420						
						402.46						

FORM PRESCRIBED BY STATE BOARD OF ACCOUNTS
 COUNTY FORM NO. TA 1, 1941.

STEVENS, A.J. & JOSEPHINE

PT SW 11-16-2W 94.00A

~~040-0020-0026-4~~
 040-0020-0026-4
 EEL RIVER TAXING UNIT
 11-8 KEY NUMBER

3800 1600

YEAR	KEY NUMBER	LAND	BUILDINGS	TOTAL VALUATION	EXEMPTION	NET VALUE	J. P.	TRANSFERS TO	DATE OF INST'NT	DATE OF TRANSFER	KIND OF INST'NT	ALL OR PART
1965	11, 8	3,800	1,600	5,400		5,400		WINDSWEPT FRAMS, INC. an Indiana Corp.	12/31/67	8/28/67	WD	ALL
								BISHOP, JERRY L. & NORMA J. H&W AS TENANTS BY THE ENTIRETIES	5/7/76	5/14/76	WD	ALL
1966	11, 8	3,800	1,600	5,400		5,400		R R 1 NORTH SALEM, IND. 46165				
								J & N BISHOP FARMS, INC., AN IND CORP	1/6/82	3/1/82	WD	ALL
								RR 1 NORTH SALEM, INDIANA 46165				
1967	11, 8	3,800	1,600	5,400		5,400						
1968	11, 8	3,800	1,600	5,400		5,400						
1969	11, 8	4,310		4,310		4,310						
1970	11, 8	4,310		4,310		4,310						
1971	11, 8	4,310		4,310		4,310						
1972	11, 8	4,310		4,310	1,000	3,310						
					1000							

FORM PRESCRIBED BY STATE BOARD OF ACCOUNTS
 COUNTY FORM NO. 11-8

4,310

4,310

4,310

STEVENSON, A. J. & Josephine

EEL RIVER TAXING UNIT

PT SW 11-16-2W 94.00A

11-8 KEY NUMBER

3800 1600
3490 490

YEAR	KEY NUMBER	LAND	BUILDINGS	TOTAL VALUATION	EXEMPTION	NET VALUE	J. P.	TRANSFERS TO	DATE OF INST'NT	DATE OF TRANSFER	KIND OF INST'NT	ALL OR PART
1957	11, 8,	3,490	490	3,980		3,980						
						<i>75.62</i>						
1958	11, 8,	3,490	490	3,980		3,980						
						<i>78.41</i>						
1959	11, 8,	3,490	490	3,980		3,980						
						<i>80.79</i>						
1960	11, 8,	3,490	490	3,980		3,980						
						<i>95.12</i>						
1961	11, 16, 100	3,490	490	3,980		3,980						
						<i>93.93</i>						
1962	11, 8,	3,800	1,600	5,400		5,400						
						<i>131.76</i>						
1963	1, 8,	3,800	1,600	5,400		5,400						
						<i>133.92</i>						
1964	11, 8,	3,800	1,600	5,400		5,400						
						<i>140.94</i>						

FORM PRESCRIBED BY STATE BOARD OF ACCOUNTS
COUNTY FORM NO. TA 1, 1941.

REAL ESTATE VALUATION AND TRANSFER RECORD
HENDRICKS COUNTY, INDIANA

~~CHRISTIE, BERTHA L.~~
~~CHRISTIE, BERTHA L.~~

E SE 11-16-2W 80.00A
 69.96
 74.98
 49.92
 44.69
 39.06
 34.04
 29.03
 24.02
 19.00

8.96
 3.94
 5.01A by survey
 Survey attached

040-0020-0031-9
 EEL RIVER TAXING UNIT
 11-10 KEY NUMBER

3240 140

YEAR	KEY NUMBER	LAND	BUILDINGS	TOTAL VALUATION	EXEMPTION	NET VALUE	J. P.	TRANSFERS TO	DATE OF INST'NT	DATE OF TRANSFER	KIND OF INST'NT	ALL OR PART
1965	11, 10,	3,240	140	3,380		3,380		RANKIN, JOE I. & EDITH M. H&W; ANDERSEN, ROBERT & BEVERLY H&W JOHNSON, WILLIAM O. & JACKIE LOU H&W	3/18/71	4/2/71	CO ADM D	ALL
1966	11,10	3,240	140	3,380		3,380	5.02	MACY, JERRY RICHARD & CAROL ANNE	6/11/71	6/23/71	WD	PT
							5.02	HATFIELD, Terry Dean & Sue Ellen (H&W)	6/11/71	6/28/71	WD	PT.
1967	11,10	3,240	140	3,380		3,380	20.04	LOUDERMILK, THOMAS A. & TRENA M.	8/20/71	8/21/71	WD	PT
							5.02	SPINCO, INC.	8/13/71	9/2/71	WD	PT.
1968	11,10	3,240	140	3,380		3,380	5.84	STURM, Robert L. & Janet R. (H&W)	9/3/71	9/11/71	WD	Pt.
							5.02	WITTMAN, Arthur P. & WITTMAN, John W. father and son, as joint tenants and to the survivor.	8/21/71	9/14/71	WD	Pt.
1969	11,10	3,880		3,880		3,880	5.01	TERRELL, TIMOTHY J.	9/30/71	10/5/71	WD	Pt.
							5.01	MCINTIRE, FRANKIE EUGENE & CYNTHIA KAY				
							5.02	SELZER, WILLIAM J. & NORMA J. H&W	11/9/71	11/19/71	WD	PT
1970	11,10	3,880		3,880		3,880	5.02	HAGAN, PAUL W. & LINDA L. H&W	3/6/72	3/10/72	WD	PT.
							5.02	WATTS, RICHARD WAYNE & RITA LOYCE H&W	5/11/72	5/25/72	WD	Pt.
							5.02	MORAN, Roger L. & Patty (H&W)	5/25/72	5/25/72	WD	Pt.
							5.01	STOCKRAHM, LOREN G. & CYNTHIA C. H&W	7/19/73	7/30/73	WD	Pt.
1971	11,10	3,880		3,880		3,880		502 NORTH CO. RD. 400 W. INC. 45 N. Penn St. Indianapolis, In 46204	12/19/77	12/23/77	WD	ALL
								502 NORTH COUNTY ROAD 400 WEST, INC. P.O. BOX 217, BROWNSBURG, INDIANA 46112	9/14/83	1/5/84	QCD	ALL
1972	11,10	690		690		690						

FORM PRESCRIBED BY STATE BOARD OF ACCOUNTS
 COUNTY FORM NO. TA 11 1941

300

300

300

REAL ESTATE VALUATION AND TRANSFER RECORD
 HENDRICKS COUNTY, INDIANA

CHRISTIE, Bertha L.

E SE 11-16-2W 80.00A

EEL RIVER TAXING UNIT

11-10 KEY NUMBER

3240 140
~~3420~~ ~~500~~

YEAR	KEY NUMBER	LAND	BUILDINGS	TOTAL VALUATION	EXEMPTION	NET VALUE	J. P.	TRANSFERS TO	DATE OF INST'NT	DATE OF TRANSFER	KIND OF INST'NT	ALL OR PART
1957	11, 10,	3,420	500	3,920		3,920						
						74.48						
1958	11, 10,	3,420	500	3,920		3,920						
						77.22						
1959	11, 10,	3,420	500	3,920		3,920						
						79.58						
1960	11,10	3,420	500	3,920		3,920						
						93.69						
1961	11, 18,100	3,420	500	3,920		3,920						
						92.51						
1962	11, 10,	3,240	140	3,380		3,380						
						82.47						
1963	1, 10,	3,240	140	3,380		3,380						
						83.82						
1964	11, 10,	3,240	140	3,380		3,380						
						88.22						

FORM PRESCRIBED BY STATE BOARD OF ACCOUNTS
 COUNTY FORM NO. TA 1, 1941.

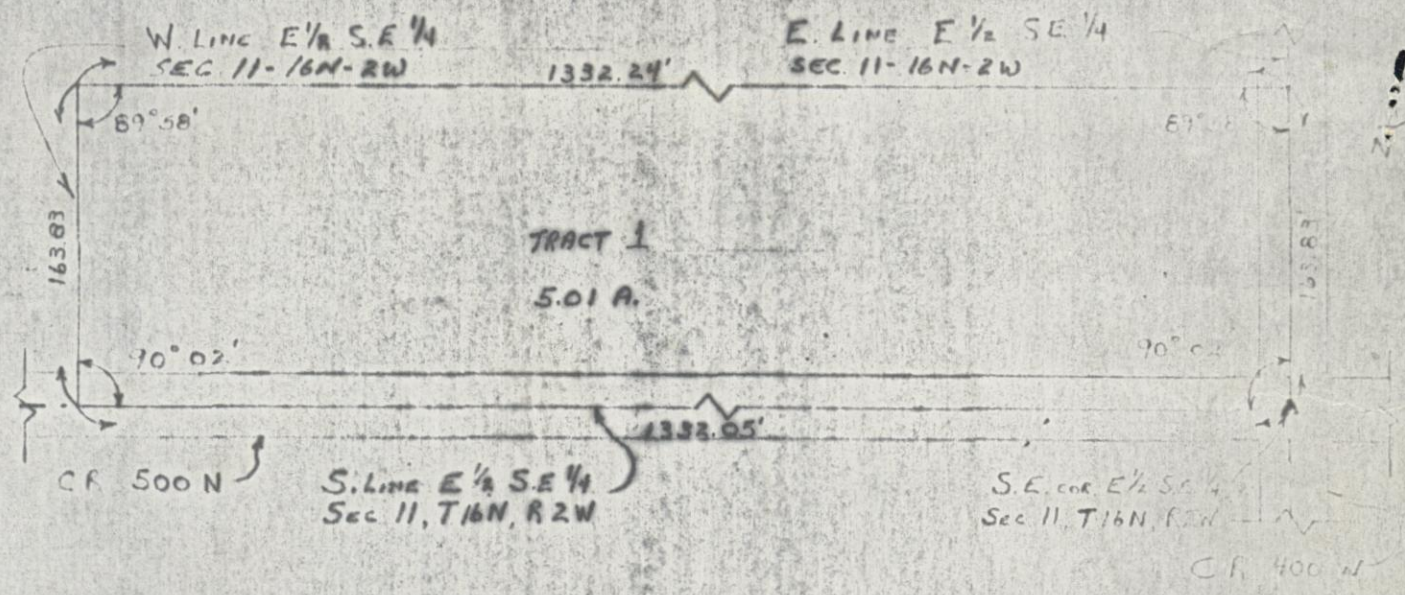

THIS IS TO CERTIFY that the within sketch is a true and correct part of the East half of the Southeast quarter of Section 11, Township 16 North, Range 2 West in Hendricks County, Indiana, more particularly described as follows, to-wit:

Beginning at the Southeast corner of said half quarter, run North on and along the East line of said half quarter a distance of 163.83 feet; thence deflect left 90 degrees 02 minutes and run West parallel to the South line of said half quarter a distance of 1332.24 feet; thence deflect left 90 degrees 02 minutes and run South a distance of 163.83 feet; thence deflect left 89 degrees 58 minutes and run East on and along the South line of said half quarter a distance of 1332.05 feet to the place of beginning; containing 5.01 acres more or less. Subject, however, to all legal highways, right-of-ways, and easements of record.

RA Lewis

Registered Engineer No. 13420
 Registered Land Surveyor No. S0001
 State of Indiana

Stoepahn, Loren G & Cynthia

040-0020-0036-1

MACY, JERRY/RICHARD & CAROL/ANNE
 H/H/1965/1965
 Noted/1965/1965

PT E 1/2 SE 1/4 11-16-2W 5.02

EEL RIVER TAXING UNIT

11-10-02 KEY NUMBER

cession 72'

YEAR	KEY NUMBER	LAND	BUILDINGS	TOTAL VALUATION	EXEMPTION	NET VALUE	J. P.	TRANSFERS TO	DATE OF INST'NT	DATE OF TRANSFER	KIND OF INST'NT	ALL OR PART
1965								CARR, WAYNE H. & JEANIE H&W R.R. 1 Box 131, NORTH SALEM IN 46165	6/27/75	6/30/75	WD	ALL
								WAYNE MORTGAGE COMPANY, INC. P.O. BOX 1289, FT. WAYNE, INDIANA 46801	6/20/84	6/21/84	SH D	ALL
1966								LOVE, TED L. & HARRIS, JILL M. RR#1, BOX 131, NORTH SALEM, INDIANA 46165	9/21/84	9/26/84	CORPWD	ALL
1967												
1968												
1969												
1970												
1971												
1972	11,10 2	1,460	5,180	6,640	1,000	5,640						

FORM PRESCRIBED BY BOARD OF ACCOUNTS HENDRICKS COUNTY FORM NO. TA 1, 1941.

11-10-2 1,460 5,180 6,640 1,000 5,640

REAL ESTATE VALUATION AND TRANSFER RECORD
 HENDRICKS COUNTY, INDIANA

HATFIELD, TERRY DEAN & SUE ELLEN
 R 2, Box 141 Lot 59
 Indpls., In 46231

PT E¹/₂ SE¹/₄ 11-16-2W 5.02A

040-0020-0041-6

EEL RIVER TAXING UNIT

11-10-03 KEY NUMBER

6/28/71
 Assess in 1972

YEAR	KEY NUMBER	LAND	BUILDINGS	TOTAL VALUATION	EXEMPTION	NET VALUE	J. P.	TRANSFERS TO	DATE OF INST'NT	DATE OF TRANSFER	KIND OF INST'NT	ALL OR PART
1												1
2												2
3												3
4												4
5												5
6												6
7												7
8												8
9												9
10												10
11												11
12												12
13												13
14												14
15												15
16												16
17												17
18												18
19												19
20												20
21												21
22												22
23												23
24												24
25												25
26												26
27												27
28												28
29												29
30	11,10 3	1,020		1,020		1,020						30
31												31
32												32

FORM PRESCRIBED BY STATE BOARD OF ACCOUNTS
 COUNTY FORM NO. TA 1, 1941.

REAL ESTATE VALUATION AND TRANSFER RECORD
 HENDRICKS COUNTY, INDIANA

LOUDERMILK, THOMAS A. & TRENA M.
 R 1, Box 132
 North Salem, In 46165

PT E $\frac{1}{2}$ SE $\frac{1}{4}$ 11-16-2W 20.04A

040.0020.0046.9

EEL RIVER TAXING UNIT

11-10-04 KEY NUMBER

9/2/71
assess in 72'

YEAR	KEY NUMBER	LAND	BUILDINGS	TOTAL VALUATION	EXEMPTION	NET VALUE	J. P.	TRANSFERS TO	DATE OF INST'NT	DATE OF TRANSFER	KIND OF INST'NT	ALL OR PART
1	1965											1
2												2
3												3
4												4
5	1966											5
6												6
7												7
8												8
9	1967											9
10												10
11												11
12												12
13	1968											13
14												14
15												15
16												16
17	1969											17
18												18
19												19
20												20
21	1970											21
22												22
23												23
24												24
25	1971											25
26												26
27												27
28												28
29	1972	11,10 4	1,680	1,680	840	840						29
30												30
31					840							31
32												32

FORM PRESCRIBED BY STATE BOARD OF ACCOUNTS
 COUNTY FORM NO. 11-10-4

2,400 6,030 8,430 101,000 7,430

REAL ESTATE VALUATION AND TRANSFER RECORD
 HENDRICKS COUNTY, INDIANA

040-0000-0051-3

PT E¹/₂ SE¹/₄ 11-16-2W 5.02A

EEL RIVER TAXING UNIT

11-10-05 KEY NUMBER

8283

Assessed '72

SPINCO, INC. 11-10-05

YEAR	KEY NUMBER	LAND	BUILDINGS	TOTAL VALUATION	EXEMPTION	NET VALUE	J. P.	TRANSFERS TO	DATE OF INST'NT	DATE OF TRANSFER	KIND OF INST'NT	ALL OR PART
1965								SMITH, CHRISTOPHER J. & TRINA D. H&W BIDDLE, M. JEANETTE 63 KARYN DR. R R 2 PLAINFIELD IND. 46168	9/22/73 2/13/78	9/25/73 2/14/78	CorpWD WD	ALL ALL
1966								BLACK, JEFFREY DARRELL & BONITA MARIE 1317 LANSDOWN RD, INDPLS IN46234 WAGNER, RICHARD L. & LINDA K. HW RR#1, BOX 129 B, NORTH SALEM, IND. 46165	1/9/81 3/5/85	1/9/81 3/14/85	WD WD	ALL ALL
1967								MOSEY, BRIAN K. & DEBORA A. HW RR#1, BOX 129B, NORTH SALEM, INDIANA 46165	6/30/88	7/7/88	WD	ALL
1968												
1969												
1970												
1971												
1972	11,10 5	1,020		1,020		1,020						

FORM PRESCRIBED BY STATE BOARD OF ACCOUNTS COUNTY FORM NO. 1A-1, 1971

1,020 1,020 1,020

REAL ESTATE VALUATION AND TRANSFER RECORD HENDRICKS COUNTY, INDIANA

STURM, ROBERT L. & JANET R.

PT E¹/₂ SE¹/₂ 11-16-2W 5.84A

040.0020.0056.6

R 1, Box 128 A
North Salem, In 46165

EEL RIVER TAXING UNIT

11-10-06 KEY NUMBER

9/11/71
Assessed '72

YEAR	KEY NUMBER	LAND	BUILDINGS	TOTAL VALUATION	EXEMPTION	NET VALUE	J. P.	TRANSFERS TO	DATE OF INST'NT	DATE OF TRANSFER	KIND OF INST'NT	ALL OR PART
1	1965											1
2												2
3												3
4												4
5	1966											5
6												6
7												7
8												8
9	1967											9
10												10
11												11
12												12
13	1968											13
14												14
15												15
16												16
17	1969											17
18												18
19												19
20												20
21	1970											21
22												22
23												23
24												24
25	1971											25
26												26
27												27
28												28
29	1972											29
30	11,10 6	1,580	5,700	7,280		7,280						30
31												31
32												32

FORM PRESCRIBED BY STATE BOARD OF ACCOUNTS
COUNTY FORM NO. TA 1, 1941.

11-10-06 1,580 5,700 7,280 1,000 6,280

REAL ESTATE VALUATION AND TRANSFER RECORD
HENDRICKS COUNTY, INDIANA

040-0020-0061-0

WITTMAN, ARTHUR P. & WITTMAN, JOHN W.
 FATHER & SON, AS JOINT TENANTS AND TO THE
 SURVIVOR
 5728 W. 43rd St.
 Indpls, In 46234

PT E¹/₂ SE ¹/₄ 11-16-2W 5.02A

EEL RIVER TAXING UNIT

11-10-07 KEY NUMBER

Assessed in 72'

YEAR	KEY NUMBER	LAND	BUILDINGS	TOTAL VALUATION	EXEMPTION	NET VALUE	J. P.	TRANSFERS TO	DATE OF INST'NT	DATE OF TRANSFER	KIND OF INST'NT	ALL OR PART
1	1965							UPPFALT, Garry A. & Susan E. (H&W) R.R. 1, North Salem, In 46165	1/31/76	2/9/76	WD	ALL
2												
3	1966							HACKLEMAN, MARK A. & SALLY J. (H&W) R.R. 1 Box "A" North Salem, In 46165	11/17/78	1/18/78	WD	ALL
4												
5	1967											
6												
7	1968											
8												
9	1969											
10												
11	1970											
12												
13	1971											
14												
15	1972	11,10 7	1,020	1,020		1,020						
16												
17												
18												
19												
20												
21												
22												
23												
24												
25												
26												
27												
28												
29												
30												
31												
32												

FORM PRESCRIBED BY STATE BOARD OF ACCOUNTS
 COUNTY FORM NO. 11-10-7 1,020 1,020 1,020

REAL ESTATE VALUATION AND TRANSFER RECORD
 HENDRICKS COUNTY, INDIANA

~~TERRILL, TIMOTHY J.~~
~~11-10-8~~
~~11-10-8~~

PT E $\frac{1}{2}$ SE $\frac{1}{4}$ 11-16-2W 5.01

040-0620-0066-3
 EEL RIVER TAXING UNIT
 11-10-08 KEY NUMBER

Access in 72'

YEAR	KEY NUMBER	LAND	BUILDINGS	TOTAL VALUATION	EXEMPTION	NET VALUE	J. P.	TRANSFERS TO	DATE OF INST'NT	DATE OF TRANSFER	KIND OF INST'NT	ALL OR PART
1965								GRIFFIN, DAVID A. & DORIS H&W R. 3 BOX 75B Danville, Ind 46122 CARLISLE, DANIEL & BARBARA J. H&W MUSSON, CHESTER L. & MARIE F. H&W	11/2/73	11/3/73	WD	ALL
1966								5517 LA PINTA DR. LAWRENCE IND. 46226 TEPTON COMPANY, INC. 6901 E. 10th Street, Indianapolis, In 46219	8/16/75	8/18/75	WD	ALL
1967								COOKERLY, GREGORY L. & CHRISTY L. H&W R. 1, Box 132B, North Salem, Ind. 46165	8/16/75	8/18/75	WD	ALL
1968								COOLERLY, GREGORY L. RR#1, BOX 132 B, NORTH SALEM, INDIANA 46165	6/18/76	6/23/76	WD	ALL
1970									10/12/77	10/25/77	WD	ALL
1971									3/10/87	4/3/87	QCD	ALL
1972	11,10 8	1,020		1,020		1,020						

FORM PRESCRIBED BY STATE BOARD OF ACCOUNTS
 COUNTY FORM NO. TA 1, 1941.

REAL ESTATE VALUATION AND TRANSFER RECORD
 HENDRICKS COUNTY, INDIANA

MCINTIRE, FRANKIE EUGENE & CYNTHIA KAY
 R 1, Box 131 A
 North Salem, In 46165

PT E $\frac{1}{2}$ SE $\frac{1}{4}$ 11-16-2W 5.01A

040-0020-0071-8

EEL RIVER TAXING UNIT

11-10-09 KEY NUMBER

11/19/71
 Assessed 72'

YEAR	KEY NUMBER	LAND	BUILDINGS	TOTAL VALUATION	EXEMPTION	NET VALUE	J. P.	TRANSFERS TO	DATE OF INST'NT	DATE OF TRANSFER	KIND OF INST'NT	ALL OR PART
1	1965											1
2												2
3												3
4												4
5	1966											5
6												6
7												7
8												8
9	1967											9
10												10
11												11
12												12
13	1968											13
14												14
15												15
16												16
17	1969											17
18												18
19												19
20												20
21	1970											21
22												22
23												23
24												24
25	1971											25
26												26
27												27
28												28
29	1972	11,10 9	1,020	1,020		1,020						29
30												30
31												31
32												32

FORM PRESCRIBED BY STATE BOARD OF ACCOUNTS
 COUNTY FORM NO. 11-10-9 1,460 6,690 8,150 10,000 7,150

REAL ESTATE VALUATION AND TRANSFER RECORD
 HENDRICKS COUNTY, INDIANA

040-0020-0076-0

SELZER, WILLIAM J. & NORMA J. H&W
 R 1, Box 128 B
 North Salem, In 46165

PT E $\frac{1}{2}$ SE $\frac{1}{4}$ 11-16-2W 5.02A

EEL RIVER TAXING UNIT

11-10-10 KEY NUMBER

3/10/72
 assessed in '73'

YEAR	KEY NUMBER	LAND	BUILDINGS	TOTAL VALUATION	EXEMPTION	NET VALUE	J. P.	TRANSFERS TO	DATE OF INST'NT	DATE OF TRANSFER	KIND OF INST'NT	ALL OR PART
1	1973				1000							1
2												2
3												3
4												4
5	1974											5
6												6
7												7
8												8
9	1975											9
10												10
11												11
12												12
13	1976											13
14												14
15												15
16												16
17	1977											17
18												18
19												19
20												20
21	1978											21
22												22
23												23
24												24
25	1979											25
26												26
27												27
28												28
29	1980											29
30	11,10 10	1,460		1,460		1,460						30
31												31
32												32

FORM PRESCRIBED BY THE BOARD OF ACCOUNTS
 COUNTY FORM NO. TA 1, 1981.

11-10-10 1,460 5,480 6,940 11,000 5,940

REAL ESTATE VALUATION AND TRANSFER RECORD
 HENDRICKS COUNTY, INDIANA

~~AGRA, PAUL A. & LINDA L. WA~~
~~RI, RICHARD B.~~
~~WAGNER, RICHARD L. & LINDA K.~~

PT E SE 11-16-2W 5.02 A

040-0020-0081-5

EEL RIVER TAXING UNIT

11-10-11 KEY NUMBER

YEAR	KEY NUMBER	LAND	BUILDINGS	TOTAL VALUATION	EXEMPTION	NET VALUE	J. P.	TRANSFERS TO	DATE OF INST'NT	DATE OF TRANSFER	KIND OF INST'NT	ALL OR PART
1973					1000			SPENCER, D. W. & SHIRLEY A. H&W R. R. 1 BOX 129B NORTH SALEM, IND. 46165	12/20/74	12/23/74	WD	ALL
								COPELAND, WILLARD & MARY E. H&W RR#1 BOX 129B, North Salem, IN 46165	6/8/77	6/9/77	WD	ALL
1974								WAGNER, RICHARD L. & LINDA K. HW RR#1, BOX 129 B, NORTH SALEM, IND. 46165	5/11/84	5/17/84	WD	ALL
								MOSEY, BRIAN K. & DEBORA A. HW RR#1, BOX 129B, NORTH SALEM, INDIANA 46165	6/30/88	7/7/88	WD	ALL
1975												
1976												
1977												
1978												
1979												
1980	11,10 11	380		380		380						

FORM PRESCRIBED BY STATE BOARD OF ACCOUNTS
 COUNTY FORM NO. 11-10-11 1,460 6,520 7,980 10,000 6,980

REAL ESTATE VALUATION AND TRANSFER RECORD
 HENDRICKS COUNTY, INDIANA

040-0070-0086-8

WATTS, RICHARD WAYNE & RITA LOYCE
R 1, Box 129
North Salem, In 46165

PT E SE 11-16-2W 5.02 A

EEL RIVER TAXING UNIT
11-10-12 KEY NUMBER

5/25/72

YEAR	KEY NUMBER	LAND	BUILDINGS	TOTAL VALUATION	EXEMPTION	NET VALUE	J. P.	TRANSFERS TO	DATE OF INST'NT	DATE OF TRANSFER	KIND OF INST'NT	ALL OR PART
1	1973				1000							
2												
3												
4												
5	1974											
6												
7												
8												
9												
10	1975											
11												
12												
13	1976											
14												
15												
16												
17	1977											
18												
19												
20												
21	1978											
22												
23												
24												
25	1979											
26												
27												
28												
29	1980											
30	11,10 12	380		380		380						
31												
32												

11-10-12 1,460 5,440 6,900 1,000 5,900

FORM PRESCRIBED BY STATE BOARD OF ACCOUNTS
COUNTY FORM NO. TA 1, 1941.

REAL ESTATE VALUATION AND TRANSFER RECORD
HENDRICKS COUNTY, INDIANA

040-0020-0091-2

MORAN, ROGER L. & FAMILY / R.Y. / North Salem, In / 46165

PT E¹/₂ SE¹/₄ 11-16-2W 5.02A

7-30-73
6579

EEL RIVER TAXING UNIT
11-10-13 KEY NUMBER

Assess in 1973

YEAR	KEY NUMBER	LAND	BUILDINGS	TOTAL VALUATION	EXEMPTION	NET VALUE	J. P.	TRANSFERS TO	DATE OF INST'NT	DATE OF TRANSFER	KIND OF INST'NT	ALL OR PART
1	1973							SPENCER, DELBERT W & SHIRLEY A. H&W	10-4-75	10-10-75	WD	ALL
2								R R 1 Box 129 F North Salem Ind 46165				
3	11-10-13	380		380		380		COPELAND, WILLARD & MARY E. H&W	6/8/77	6/9/77	WD	ALL
4								R R 1 BOX 129B NORTH SALEM, IND. 46165				
5	1974							WAGNER, RICHARD L. & LINDA K., HW	5/11/84	5/17/84	WD	ALL
9								RR#1, BOX 129 B, NORTH SALEM, IND. 46165				
7								MOSEY, BRIAN K. & DEBORA A. HW	6/30/88	7/7/88	WD	ALL
8								RR#1, BOX 129 B, NORTH SALEM, INDIANA 46165				
6	1975											
10												
11												
12												
13	1976											
14												
15												
16												
17	1977											
18												
19												
20												
21	1978											
22												
23												
24												
25	1979											
26												
27												
28												
29	1980											
30												
31												
32												

FORM PRESCRIBED BY STATE BOARD OF ACCOUNTS
COUNTY FORM NO. TA 1, 1941.

REAL ESTATE VALUATION AND TRANSFER RECORD
HENDRICKS COUNTY, INDIANA