

NEFF, Ben O. & Stella

EEL RIVER

TAXING UNIT

KEY NUMBER

NW NW NW 28-17-2W 10.00A
 E NW NW 28-17-2W 20.00A
 NE NW 28-17-2W 40.00A
 PT W NE 28-17-2W 20.00A

34 - 1
 34 - 2
 34 - 3
 34 - 7

2910
~~260~~
~~1370~~
~~550~~
 1910

YEAR	KEY NUMBER	LAND	BUILDINGS	TOTAL VALUATION	EXEMPTION	NET VALUE	J. P.	TRANSFERS TO	DATE OF INST'NT	DATE OF TRANSFER	KIND OF INST'NT	ALL OR PART
1949	34-1, ETC			4350		4350						
1950	34-1 34-2 34-3 34-7	360 630 1370 550	1910	4820		4820						
1951	34-1, 2, 3, 7			4820		4820						
1952	34-1, ETC	2910	1910	4820		4820						
1953	34-1, ERC	2910	1910	4820		4820						
1954	34-1, ETC	2910	1910	4820		4820						
1955	34-1 ETC	2910	1910	4820		4820						
	34-1	2910	1910	4820		4820						

FORM PRESCRIBED BY STATE BOARD OF ACCOUNTS
 COUNTY FORM NO. TA 1, 1941.

SHAW-WALKER

REAL ESTATE VALUATION AND TRANSFER RECORD
 HENDRICKS COUNTY, INDIANA

NEFF, Ben^{o.} & Stella

NW NW NW 28-17-2W 10.00
~~E PT~~ NW NW 28-17-2W ~~30.00A~~ 20.00
 NE NW 28-17-2W 40.00A
 PT NW NE 28-17-2W 20.00A

EEL RIVER TAXING UNIT
 34-7
 34-~~3~~2 KEY NUMBER
 34-3
 34-7

YEAR	KEY NUMBER	LAND	BUILDINGS	TOTAL VALUATION	EXEMPTION	NET VALUE	J. P.	TRANSFERS TO	DATE OF INST'NT	DATE OF TRANSFER	KIND OF INST'NT	ALL OR PART
1941	34-1&2 34-3 34-7	780 1250 670	1470	41 70	700-	34 70 24.64						1 2 3 4
1942	34-1, 3, 3, 7			41 70		41 70 30.03						5 6 7 8
1943	34-1, 2, 3, 7			41 70		41 70						9 10 11 12
1944	34-1, 2, 3, 7			41 70		41 70 35.03						13 14 15 16
1945	34-1, 2, 3, 7 # 34-7		+180	41 70		41 70 36.70 39.62-						17 18 19 20
1946	34-1&2 34-3 34-7 34-1, 2, ETC	780 1250 670	1650	43 50		43 50 43 50 43 50						21 22 23 24
1947	34-1, 2, 3, 7			43 50		43 50 58.29						25 26 27 28
1948	34-1, 2, 3, 7			43 50		43 50 56.98						29 30 31 32

FORM PRESCRIBED BY STATE BOARD OF ACCOUNTS
 COUNTY FORM NO. TA 1, 1941.

SHAW-WALKER

REAL ESTATE VALUATION AND TRANSFER RECORD
 HENDRICKS COUNTY, INDIANA

SELLERS, Maxwell

EEL RIVER

TAXING UNIT

PT W NE 28-17-2W 20.00A
NE NE 28-17-2W 40.00A

34 - 4
34 - 5

KEY NUMBER

2260
67
1610 920

YEAR	KEY NUMBER	LAND	BUILDINGS	TOTAL VALUATION	EXEMPTION	NET VALUE	J. P.	TRANSFERS TO	DATE OF INST'NT.	DATE OF TRANSFER	KIND OF INST'NT	ALL OR PART
1949	34-4,5			2700		2700						
						36.18						
1950	34-4 34-5	650 1610	920	3180		3180						
						34.66						
1951	34-4,5			3180		3180						
						32.20						
1952	34-4,5	2260	920	3180		3180						
						46.11						
1953	34-5	2260	920	3180		3180						
						51.20						
1954	34-4,5	2260	920	3180		3180						
						46.75						
1955	34-4,5	2260	920	3180		3180						
						48.97						
1956	34-4	2260	920	3180		3180						
						50.56						

FORM PRESCRIBED BY STATE BOARD OF ACCOUNTS
COUNTY FORM NO. TA 1, 1941.

SHAW-WALKER

REAL ESTATE VALUATION AND TRANSFER RECORD
HENDRICKS COUNTY, INDIANA

SELLERS, Maxwell

⁹⁴
 PT # NE 28-17-2W ~~60.00~~ 20.00
 NE NE 28-17-2W 40.00

EEL RIVER
 34 - 4,5
 34-5

TAXING UNIT

KEY NUMBER

YEAR	KEY NUMBER	LAND	BUILDINGS	TOTAL VALUATION	EXEMPTION	NET VALUE	J. P.	TRANSFERS TO	DATE OF INST'NT	DATE OF TRANSFER	KIND OF INST'NT	ALL OR PART
1941	34-4&5	2200	500	2700		2700						
1942	34-4,5			2700		19.17 2700						
1943	34-4,5			2700		19.44 2700						
1944	34-4,5			2700		22.68 2700						
1945	34-4,5			2700		23.76 2700						
1946	34-4,5			2700		25.65 2700						
1947	34-4,5			2700		24.03 2700						
1948	34-4,5			2700		36.18 2700						
						35.37						

FORM PRESCRIBED BY STATE BOARD OF ACCOUNTS
 COUNTY FORM NO. TA 1, 1941.

SHAW-WALKER

REAL ESTATE VALUATION AND TRANSFER RECORD
 HENDRICKS COUNTY, INDIANA

CLAY, James H., Jr.

EEL RIVER

TAXING UNIT

SW NW NW 28-17-2W 10.00A
PT S NW 28-17-2W 14.84A

34 - 6
34 - 8

KEY NUMBER

270
~~50~~
~~220~~
110

YEAR	KEY NUMBER	LAND	BUILDINGS	TOTAL VALUATION	EXEMPTION	NET VALUE	J. P.	TRANSFERS TO	DATE OF INST'NT	DATE OF TRANSFER	KIND OF INST'NT	ALL OR PART
1949	34-6,8			500		500						
1950	34-6 34-8	50 220		270		270	6.70					
1951	34-6,8			270		270	2.94					
1952	34-6,8	270		270		270	3.29					
1953	34-6,8	270		270		270	3.92	Heirs of James H. Clay, Jr to RABER, Claud D, Trustee to re-convey	2/6/54	2/8/54	WD	all
1954	34-6,8	270		270		270	4.35	CLAY, J. Henry Clay & Ina S	2/8/54	2/8/54	WD	all
1955	34-6,8	270		270		270	3.97					
	34-6	270		270		270	4.16					
							4.29					

FORM PRESCRIBED BY STATE BOARD OF ACCOUNTS
COUNTY FORM NO. TA 1, 1941.

DRAW-WALKER

REAL ESTATE VALUATION AND TRANSFER RECORD
HENDRICKS COUNTY, INDIANA

HUCKSTEP, - Walter

SW ~~11~~ NW NW 28-17-2W ~~20.00~~ 10.00
pt S NW 28-17-2W 14.84

EEL RIVER _____ TAXING UNIT
34 - 6 ~~8~~ _____ KEY NUMBER
34-8

(4.84a added here + subtracted on key 35-4 - new platbk.)

YEAR	KEY NUMBER	LAND	BUILDINGS	TOTAL VALUATION	EXEMPTION	NET VALUE	J. P.	TRANSFERS TO	DATE OF INST'NT	DATE OF TRANSFER	KIND OF INST'NT	ALL OR PART
1941	34-6&8	500		500		500						
						3.55						
1942	34-6,8			500		500						
						3.60						
1943	34-6,8			500		500						
						4.28						
1944	34-6,8			500		500						
						4.40						
1945	34-6,8			500		500		Clay, James H. Jr.	7/14/45	7/14/45	WD	all
						4.75						
1946	34-6,8			500		500						
						4.45						
1947	34-6,8			500		500						
						6.70						
1948	34-6,8			500		500						
						6.55						

FORM PRESCRIBED BY STATE BOARD OF ACCOUNTS
COUNTY FORM NO. TA 1, 1941.

SHAW-WALKER

REAL ESTATE VALUATION AND TRANSFER RECORD
HENDRICKS COUNTY, INDIANA

/// PUBL, Herbert J. & Georgia //

35.75a.

PT SE 18-14-2E ~~31.41A~~

GUILFORD

TAXING UNIT

34 - 7

KEY NUMBER

1070 2170

YEAR	KEY NUMBER	LAND	BUILDINGS	TOTAL VALUATION	EXEMPTION	NET VALUE	J. P.	TRANSFERS TO	DATE OF INST'NT	DATE OF TRANSFER	KIND OF INST'NT	ALL OR PART
1949	34-7			32 60		32 60						
1950	34-7	1070	21 70	32 40		50.85 32 40						
1951	34-7			32 40		50.87 32 40						
1952	34-7	1070	21 70	32 40		43.09 32 40						
1953	34-7	1070	21 70	32 40		48.25 32 40						
1954	34-7	1070	21 70	32 40		61.88 32 40						
1955	34-7	1070	21 70	32 40		65.12 32 40						
1956	34, 7,	1,070	2,170	3,240		71.28 3,240		Wilson, Gerald F. & Hazel D.	11/5/56	11/13/56	WD	All
						72.58						

FORM PRESCRIBED BY STATE BOARD OF ACCOUNTS
COUNTY FORM NO. TA 1, 1941.

SHAW-WALKER

REAL ESTATE VALUATION AND TRANSFER RECORD
HENDRICKS COUNTY, INDIANA

--Kendall, E. J. & Esther

GUILFORD

TAXING UNIT

PT. SE. 18-14-2E -31.41A
40.20A

34 - 7

KEY NUMBER

YEAR	KEY NUMBER	LAND	BUILDINGS	TOTAL VALUATION	EXEMPTION	NET VALUE	J. P.	TRANSFERS TO	DATE OF INST'NT	DATE OF TRANSFER	KIND OF INST'NT	ALL OR PART
1941	34-7	2300	1800	4100		4100						
						41.41						
1942	34-7			4100		4100						
						38.13						
1943	34-7			4100		4100		Lemaux, Irving W. & Berenice S.	12/8/43	12/9/43	WD	Pt.
	34-7	1460	1800	3260		3260		Buell, Herbert J. & Georgia	11/30/43	1/13/44	WD	All
1944	34-7			3260	1000-	2260						
					1000	19.21						
1945	34-7			3260	1000-	2260						
					1000	27.57						
1946	34-7			3260		3260						
						37.82						
1947	34-7			3260		3260						
						51.51						
1948	34-7			3260		3260						
						54.12						

FORM PRESCRIBED BY STATE BOARD OF ACCOUNTS
COUNTY FORM NO. TA 1, 1941.

DRAW-WALKER

REAL ESTATE VALUATION AND TRANSFER RECORD
HENDRICKS COUNTY, INDIANA

LONG, George A.

EEL RIVER

TAXING UNIT

KEY NUMBER

4490
~~1390~~
~~900~~
~~1660~~ 1990
~~540~~

PT S NW 28-17-2W 58.00A
 PT W NE 28-17-2W 20.00A
 SE NE 28-17-2W 40.00A
 S SW NE 28-17-2W 20.00A

34 - 9
 34 - 10
 34 - 11
 34 - 13

YEAR	KEY NUMBER	LAND	BUILDINGS	TOTAL VALUATION	EXEMPTION	NET VALUE	J. P.	TRANSFERS TO	DATE OF INST'NT	DATE OF TRANSFER	KIND OF INST'NT	ALL OR PART
1949	34-9, ETC			7190		7190						
						96.35						
1950	34-9 34-10 34-11 34-13	1390 900 1660 540	1990	6480		6480						
1951	34-9, 10 ETC			6480		6480						
						79.06						
1952	34-9, ETC	4490	1990	6480		6480						
						93.96						
1953	34-9, ETC	4490	1990	6480		6480						
						104.33						
1954	34-9, ETC	4490	1990	6480		6480						
						95.26						
1955	34-9 ETC	4490	1990	6480		6480						
						99.79						
1956	34-9	4490	1990	6480		6480						
						103.03						

FORM PRESCRIBED BY STATE BOARD OF ACCOUNTS
 COUNTY FORM NO. TA 1, 1941.

DRAW-WALKER

REAL ESTATE VALUATION AND TRANSFER RECORD
 HENDRICKS COUNTY, INDIANA

LONG, George A.

PT S NW 28-17-2W 58.00A

~~PT S NE 28-17-2W 80.00A 20.00~~
 SE NE 28-17-2W 40.00
 S SW NE 28-17-2W 20.00

EEL RIVER _____ TAXING UNIT

34 - 9 _____ KEY NUMBER

34 - 10, ~~11, 13~~
 34 - 11
 34 - 13

YEAR	KEY NUMBER	LAND	BUILDINGS	TOTAL VALUATION	EXEMPTION	NET VALUE	J. P.	TRANSFERS TO	DATE OF INST'NT	DATE OF TRANSFER	KIND OF INST'NT	ALL OR PART
1941	34-9	1270	100									1
	34-10, 11, 13	4220	1600	7190		7190						2
						51.05						3
1942	34-9, 10, 11, 13			7190		7190						4
						51.78						5
1943	34-9, 10, 11 34-13			7190		7190						6
						60.40						7
1944	34-9, 10, 11 34-13			7190		7190						8
						63.27						9
1945	34-9, 10, 11, 13			7190		7190						10
						68.31						11
1946	34-9, 10 ETC			7190		7190						12
						63.99						13
1947	34-9, 10 ETC			7190		7190						14
						96.35						15
1948	34-9, 10, 11, 13			7190		7190						16
						94.19						17

FORM PRESCRIBED BY STATE BOARD OF ACCOUNTS
 COUNTY FORM NO. TA 1, 1941.

SHAW-WALKER

REAL ESTATE VALUATION AND TRANSFER RECORD
 HENDRICKS COUNTY, INDIANA

ADAMS, Thomas J.

EEL RIVER

TAXING UNIT

PT SW & PT NW 28-17-2W 30.00A

34 - 12

KEY NUMBER

510 -

YEAR	KEY NUMBER	LAND	BUILDINGS	TOTAL VALUATION	EXEMPTION	NET VALUE	J. P.	TRANSFERS TO	DATE OF INST'NT	DATE OF TRANSFER	KIND OF INST'NT	ALL OR PART
1949	34-12			350		350						
						4.69						
1950	34-12	510		510		510						
						5.56						
1951	34-12			510		510						
						6.22						
1952	34-12	510		510		510						
						7.40						
1953	34-12	510		510		510						
						8.21						
1954	34-12	510		510		510						
						7.50						
1955	34-12	510		510		510						
						7.85						
	34-12	510		510		510						
						8.11						

FORM PRESCRIBED BY STATE BOARD OF ACCOUNTS
COUNTY FORM NO. TA 1, 1941.

DRUM-WALKER

REAL ESTATE VALUATION AND TRANSFER RECORD
HENDRICKS COUNTY, INDIANA

ADAMS, Thomas J.

PT SW & PT NW 28-17-2W ~~26.00A~~ 30.00a

EEL RIVER _____ TAXING UNIT
34 - 12 _____ KEY NUMBER

YEAR	KEY NUMBER	LAND	BUILDINGS	TOTAL VALUATION	EXEMPTION	NET VALUE	J. P.	TRANSFERS TO	DATE OF INST'NT	DATE OF TRANSFER	KIND OF INST'NT	ALL OR PART
1941	34-12	350		350		350						
						2.48						
1942	34-12			350		350						
						2.52						
1943	34-12			350		350						
						2.94						
1944	34-12			350		350						
						3.08						
1945	34-12			350		350						
						3.32 +						
1946	34-12			350		350						
						3.12						
1947	34-12			350		350						
						4.69						
1948	34-12			350		350						
						4.58						

FORM PRESCRIBED BY STATE BOARD OF ACCOUNTS
COUNTY FORM NO. TA 1, 1941.

CHAW-WALKER

REAL ESTATE VALUATION AND TRANSFER RECORD
HENDRICKS COUNTY, INDIANA

76.29A
90.00 A

EEL RIVER

TAXING UNIT

PT SW 28-17-2W 101.00A

34 - 14

KEY NUMBER

2160
~~3080~~ 280

YEAR	KEY NUMBER	LAND	BUILDINGS	TOTAL VALUATION	EXEMPTION	NET VALUE	J. P.	TRANSFERS TO	DATE OF INST'NT	DATE OF TRANSFER	KIND OF INST'NT	ALL OR PART
1949	34-14			3610		3610						
1950	34-14	3080	280	3360		48.37 3360						
1951	34-14			3360		36.62 3360						
1952	34-14	3080	280	3360		40.99 3360						
1953	34-14	3080	280	3360		48.72 3360		WILLIAMS, Fred M. & Mabel L.	3/30/54	4/1/54	WD	all
							11	OWEN, Perry N & Imogene	5/31/55	6/3/55	WD	pt
1954	34-14	3080	280	3360		54.10 3360						
	34-14	2640	280	2920		2920						
	34-14	2160	280	2440		49.39 2440						
1955	34-14	2160	280	2440		49.39 2440		OWEN, Lewis G.	5/26/55	6/14/55	WD	pt
	34-14	2160	280	2440		37.58 2440						
						38.86						

FORM PRESCRIBED BY STATE BOARD OF ACCOUNTS
COUNTY FORM NO. TA 1, 1941.

DRAW-WALKER

REAL ESTATE VALUATION AND TRANSFER RECORD
HENDRICKS COUNTY, INDIANA

PAGE, Asa

PT SW 28-17-2W 101.00A

EEL RIVER
34 - 14

TAXING UNIT

KEY NUMBER

YEAR	KEY NUMBER	LAND	BUILDINGS	TOTAL VALUATION	EXEMPTION	NET VALUE	J. P.	TRANSFERS TO	DATE OF INST'NT	DATE OF TRANSFER	KIND OF INST'NT	ALL OR PART
1941	34-14	2910	700	3610		3610						1
												2
												3
												4
1942	34-14			3610		25.63 3610						5
												6
												7
												8
1943	34-14			3610		25.99 3610						9
												10
												11
												12
1944	34-14			3610		20.32 3610						13
												14
												15
												16
1945	34-14			3610		31.77 3610						17
												18
												19
												20
1946	34-14			3610		34.30 - 3610						21
												22
												23
												24
1947	34-14			3610		32.13 3610						25
												26
												27
												28
1948	34-14			3610		48.37 3610						29
												30
												31
												32

FORM PRESCRIBED BY STATE BOARD OF ACCOUNTS
COUNTY FORM NO. TA 1, 1941.

SHAW-WALKER

REAL ESTATE VALUATION AND TRANSFER RECORD
HENDRICKS COUNTY, INDIANA

170
177

OWEN, Perry N & Imogene

Pt E SW 28-17-2W 11.00 A

EEL RIVER _____ TAXING UNIT

34-14-01 _____ KEY NUMBER

440

YEAR	KEY NUMBER	LAND	BUILDINGS	TOTAL VALUATION	EXEMPTION	NET VALUE	J. P.	TRANSFERS TO	DATE OF INST'NT	DATE OF TRANSFER	KIND OF INST'NT	ALL OR PART
1	1949											
2												
3												
4												
5	1950											
6												
7												
8												
9	1951											
10												
11												
12												
13	1952											
14												
15												
16												
17	1953											
18												
19												
20												
21	1954											
22	34-14-01	440		440		440						
23												
24												
25	1955											
26	34-14-01	440		440		440						
27												
28												
29	34-14-01	440		440		440						
30												
31												
32												

6.78
440
6.99

+1

FORM PRESCRIBED BY STATE BOARD OF ACCOUNTS
COUNTY FORM NO. TA 1, 1941.

SHAW-WALKER

REAL ESTATE VALUATION AND TRANSFER RECORD
HENDRICKS COUNTY, INDIANA

OWEN, Lewis G.

PT W SW 28-17-2W 13.71A.
 PT W NW 33-17-2W 18.29A.

EEL RIVER TAXING UNIT
 34-14-02 KEY NUMBER
 39-1-01

1120

YEAR	KEY NUMBER	LAND	BUILDINGS	TOTAL VALUATION	EXEMPTION	NET VALUE	J. P.	TRANSFERS TO	DATE OF INST'NT	DATE OF TRANSFER	KIND OF INST'NT	ALL OR PART
1	1949											1
2												2
3												3
4												4
5	1950											5
6												6
7												7
8												8
9	1951											9
10												10
11												11
12												12
13	1952											13
14												14
15												15
16												16
17	1953											17
18												18
19												19
20	1954	34-14-02, ETC	1120	1120		1120						20
21												21
22												22
23												23
24	1955	34-14-02 ETC	1120	1120		1120						24
25												25
26												26
27												27
28												28
29	1956	34-14-02	1120	1120		1120	17.25					29
30												30
31							17.81					31
32												32

FORM PRESCRIBED BY STATE BOARD OF ACCOUNTS
 COUNTY FORM NO. TA 1, 1941.

SHAW-WALKER

REAL ESTATE VALUATION AND TRANSFER RECORD
 HENDRICKS COUNTY, INDIANA

~~WILSON, Ina H.~~

EEL RIVER

TAXING UNIT

4430
760
1830
1740
1830

E NE SW 28-17-2W 20.00A
NW SE 28-17-2W 40.00A
NE SE 28-17-2W 40.00A

34 - 15
34 - 16
34 - 17

KEY NUMBER

YEAR	KEY NUMBER	LAND	BUILDINGS	TOTAL VALUATION	EXEMPTION	NET VALUE	J. P.	TRANSFERS TO	DATE OF INST'NT	DATE OF TRANSFER	KIND OF INST'NT	ALL OR PART
1949	34-15,16,17			5740		5740		Pearl M. Hadley trustee to reconvey WILSON, Ina H. & Watsabaugh, Doris W	8/15/49	10/5/49	WD	all
						76.92						
1950	34-15 34-16 34-17	860 1830 1740	1800	6230		6230						
						62.91						
1951	34-15,16,17			6230		6230						
1952	34-15,ETC	4430	1800	6230		6230						
						76.01						
1953	34-15,ETC	4430	1800	6230		6230						
						91.33						
1954	34-15,ETC	4430	1800	6230		6230						
						100.30						
1955	34-15 ETC	4430	1800	6230		6230		WATSABAUGH, Doris (INA H. WILSON RETAINS LIFE EST)	9/13/55	9/14/55	WD	ALL
						91.58						
	34-15	4430	1830	6260		6260						
						95.94						
						730						
						99.53						

FORM PRESCRIBED BY STATE BOARD OF ACCOUNTS
COUNTY FORM NO. TA 1, 1941.

DRAW-WALKER

REAL ESTATE VALUATION AND TRANSFER RECORD
HENDRICKS COUNTY, INDIANA

WILSON, Ina H.

EEL RIVER TAXING UNIT

~~N SE 28-17-2W 160.00A 80.00A~~
~~E NE SW 28-17-2W 40.00A 20.00A~~
 NW SE 28-17-24 40.00
 NE SE 28-17-24 40.00

~~34-16,17,19~~
 34-15,18
 34-16
 34-17

YEAR	KEY NUMBER	LAND	BUILDINGS	TOTAL VALUATION	EXEMPTION	NET VALUE	J. P.	TRANSFERS TO	DATE OF INST'NT	DATE OF TRANSFER	KIND OF INST'NT	ALL OR PART	
1941	34-16,17,19 34-15&18	7350 1550	2000	10900		10900		Owen, Logan R. & Louisa Jane	12-1-42	12-11-42	WD	PT	1
													2
													3
													4
1942	34-15,16,17			10900		10900							5
													6
													7
													8
1943	34-16,17 34-15 34-16,17,15	3670 770	1300	5740 5740		5740							9
													10
													11
													12
1944	34-15,16,17			5740		5740							13
													14
													15
													16
1945	34-16,17,15			5740		5740							17
													18
													19
													20
1946	34-16,17,15			5740		5740							21
													22
													23
													24
1947	34-15,16,17			5740		5740							25
													26
													27
													28
1948	34-15,16,17			5740		5740							29
													30
													31
													32

FORM PRESCRIBED BY STATE BOARD OF ACCOUNTS
 COUNTY FORM NO. TA 1, 1941.

CHAW-WALKER

REAL ESTATE VALUATION AND TRANSFER RECORD
 HENDRICKS COUNTY, INDIANA

OWEN, Louisa J.

3980

~~1480~~
~~500~~
~~2000~~

SW SE 28-17-2W 40.00A
E SE SW 28-17-2W 20.00A
SE SE 28-17-2W 40.00A

EEL RIVER

TAXING UNIT

34 - 16-01
34 - 18
34 - 19

KEY NUMBER

YEAR	KEY NUMBER	LAND	BUILDINGS	TOTAL VALUATION	EXEMPTION	NET VALUE	J. P.	TRANSFERS TO	DATE OF INST'NT	DATE OF TRANSFER	KIND OF INST'NT	ALL OR PART
1949	34-16-01, ETC			5310		5310						
1950	34-16-01 34-18 34-19	1480 500 2000		3980		3980						
1951	34-16-01, 18, 19			3980		3980		WAVRINEK, Frances M & OWEN, Russel T. & Perry N. OWEN, Louisa J & Logan hold life estate	2/21/52	2/21/52	WD	all
1952	34-16-01, ETC	3980		3980		3980						
1953	34-16-01, ETC	3980		3980		3980						
1954	34-16-01, ETC	3980		3980		3980						
1955	34-16-01 ETC	3980		3980		3980						
	34-16-01	3980		3980		3980						

FORM PRESCRIBED BY STATE BOARD OF ACCOUNTS
COUNTY FORM NO. TA 1, 1941.

DRAW-WALKER

REAL ESTATE VALUATION AND TRANSFER RECORD
HENDRICKS COUNTY, INDIANA

2A SE 28-17-2A 40.00A

~~S SE 28-17-2W 80.00A~~

E SE SW 28-17-2W 20.00A

SE SE 28-17-2A 40.00A

Eel River

34-16-01, 18

34-18

34-19

~~34-16-01~~

34-19

TAXING UNIT

KEY NUMBER

YEAR	KEY NUMBER	LAND	BUILDINGS	TOTAL VALUATION	EXEMPTION	NET VALUE	J. P.	TRANSFERS TO	DATE OF INST'NT	DATE OF TRANSFER	KIND OF INST'NT	ALL OR PART
1941												
1942	34-16-01, 19 34-18	3680 780	700	51 60		51 60						
1943	34-16-01, 18 34-19			51 60		51 60						
1944	34-16-01, 19 34-18			51 60		43.35 51 60						
1945	34-16-01, 18, 19 #34-16-01 etc.		+ 150	51 60		45.41 51 60						
1946	34-16-01, 19 34-18 34-16-01, 19, 18	3680 780	850	53 10 53 10		49.02 53 10						
1947	34-16-01, 18, 19			53 10		47.26 53 10						
1948	34-16-01, 18, 19			53 10		71.15 53 10		John D. Taylor, Trustee to Reconvey Owen, Louisa J.	8/13/48 8/13/48	8/13/48 8/13/48	WD WD	All All
						69.56						

NEFF, Stella /
 & Hubert & Anna Lois /
 R.R. 1 Box 34 /
 NORTH SALEM, INDIANA

NW NW NW 28-17-2W 10.00A
 E NW NW 28-17-2W 20.00A
 NE NW 28-17-2W 40.00A
 PT W NE 28-17-2W 20.00A

040-0040-0161-5

EEL RIVER TAXING UNIT
 34-1 KEY NUMBER
 34-2
 34-3
 34-7

3250 2090

YEAR	KEY NUMBER	LAND	BUILDINGS	TOTAL VALUATION	EXEMPTION	NET VALUE	J. P.	TRANSFERS TO	DATE OF INST'NT	DATE OF TRANSFER	KIND OF INST'NT	ALL OR PART
1965	34, 1	3,250	2,090	5,340		5,340		NEFF, Stella	1/30/74	2/19/74	AFF	ALL
								GOODING, Hubert & Anna Lois (H&W)	2/16/74	2/19/74	EXEC D	ALL
1966	34, 1	3,250	2,090	5,340		5,340		R.R. 1 Box 34, NORTH SALEM, INDIANA	46165			
1967	34, 1	3,250	2,090	5,340		5,340						
1968	34, 1	3,250	2,090	5,340		5,340						
1969	34, 1	4,220	3,280	7,500		7,500						
1970	34, 1	4,220	3,280	7,500		7,500						
1971	34, 1	4,220	3,280	7,500		7,500						
1972	34, 1	4,220	3,280	7,500		7,500						

FORM PRESCRIBED BY STATE BOARD OF ACCOUNTS
 COUNTY FORM NO. TA 111

4,220 3,280 7,500 7,500

NW NW NW 28-17-2W 10.00A
 E NW NW 28-17-2W 20.00A
 NE NW 28-17-2W 40.00A
 PT W NE 28-17-2W 20.00A

34-1 KEY NUMBER
 34-2
 34-3
 34-7

3250 2090
2910 1910

YEAR	KEY NUMBER	LAND	BUILDINGS	TOTAL VALUATION	EXEMPTION	NET VALUE	J. P.	TRANSFERS TO	DATE OF INST'NT	DATE OF TRANSFER	KIND OF INST'NT	ALL OR PART
1957	34, 1,	2,910	1,910	4,820		4,820						
						<i>91.58</i>						
1958	34, 1,	2,910	1,910	4,820		4,820						
						<i>94.95</i>						
1959	34, 1,	2,910	1,910	4,820		4,820						
						<i>97.85</i>						
1960	34,1	2,910	1,910	4,820		4,820						
						<i>115.20</i>						
1961	34, 1,	2,910	1,910	4,820		4,820						
						<i>113.75</i>						
1962	34, 1,	3,250	2,090	5,340		5,340						
						<i>130.30</i>						
1963	34, 1,	3,250	2,090	5,340		5,340						
						<i>132.43</i>						
1964	34, 1,	3,250	2,090	5,340		5,340						
						<i>139.37</i>						

~~SELLERS, Maxwell~~
~~R/N~~
~~North Salem, IN 46165~~

PT W NE 28-17-2W 20.00A
 NE NE 28-17-2W 40.00A

040-0040-0166-8

EEL RIVER TAXING UNIT

34-4 KEY NUMBER

34-5

2490 4050

YEAR	KEY NUMBER	LAND	BUILDINGS	TOTAL VALUATION	EXEMPTION	NET VALUE	J. P.	TRANSFERS TO	DATE OF INST'NT	DATE OF TRANSFER	KIND OF INST'NT	ALL OR PART
1965	34, 4	2,490	4,050	6,540		6,540		SELLERS TWYLA P. 18527 SANBORN RD., MANCHESTER, MICHIGAN 48158	10/30/73	11/6/73	Fin Dec	All
1966	34, 4	2,490	4,050	6,540		6,540		SELLERS, WILBUR EUGENE & MARTHA JANE R 1 Box 32, N. Salem, In 46165		H&W 1/21/88	WD ALL	1/22/88
1967	34, 4	2,490	4,050	6,540		6,540						
1968	34, 4	2,490	4,050	6,540		6,540						
1969	34, 4	3,340	3,490	6,830		6,830						
1970	34, 4	3,340	3,490	6,830		6,830						
1971	34, 4	3,340	3,490	6,830		6,830						
1972	34, 4	3,340	3,490	6,830		6,830						

FORM PRESCRIBED BY STATE BOARD OF ACCOUNTS
 COUNTY FORM NO. 7

34-4

3,340

3,490

6,830

6,830

PT W NE 28-17-2W 20.00A
 NE NE 28-17-2W 40.00A

2490 4050
~~2260~~ ~~3430~~
 920

YEAR	KEY NUMBER	LAND	BUILDINGS	TOTAL VALUATION	EXEMPTION	NET VALUE	J. P.	TRANSFERS TO	DATE OF INST'NT	DATE OF TRANSFER	KIND OF INST'NT	ALL OR PART
1957	34, 4,	2,260	920	3,180		3,180						
1958	34, 4,	2,260	920	3,180		3,180						
1959	34, 4,	2,260	920	3,180		3,180						
1960	34, 4	2,260	3,430	5,690		5,690						
1961	34, 4,	2,260	3,430	5,690		5,690						
1962	34, 4,	2,490	4,050	6,540		6,540						
1963	34, 4,	2,490	4,050	6,540		6,540						
1964	34, 4,	2,490	4,050	6,540		6,540						

FORM PRESCRIBED BY STATE BOARD OF ACCOUNTS
 COUNTY FORM NO. TA 1, 1941.

BROWN, John R.
 R 1, Box 158-A
 Lizton, In 46149

SW NW NW 28-17-2W 10.00A
 PT S NW 28-17-2W 14.84A

040-0040-071-2

EEL RIVER TAXING UNIT

34-6 KEY NUMBER

34-8

430

YEAR	KEY NUMBER	LAND	BUILDINGS	TOTAL VALUATION	EXEMPTION	NET VALUE	J. P.	TRANSFERS TO	DATE OF INST'NT	DATE OF TRANSFER	KIND OF INST'NT	ALL OR PART
1965	34, 6	430		430		430						
1966	34, 6	430		430		430						
1968	34, 6	430		430		430						
1969	34, 6	640		640		640						
1970	34, 6	640		640		640						
1971	34, 6	640		640		640						
1972	34, 6	640		640		640						

FORM PRESCRIBED BY STATE BOARD OF ACCOUNTS
 COUNTY FORM NO. T-1 (1941)

34-6

640

640

640

CLXII / D / XXXX / E / TPA / P / I

EEL RIVER TAXING UNIT

SW NW NW 28-17-2W 10.00A
 PT S NW 28-17-2W 14.84A

34-6 KEY NUMBER
 34-8

430
~~270~~

YEAR	KEY NUMBER	LAND	BUILDINGS	TOTAL VALUATION	EXEMPTION	NET VALUE	J. P.	TRANSFERS TO	DATE OF INST'NT	DATE OF TRANSFER	KIND OF INST'NT	ALL OR PART
1957	34, 6,	270		270		270		BROWN, John R.	1/5/57	1/22/57	WD	all
						5.13						
1958	34, 6,	270		270		270						
						5.32						
1959	34, 6,	270		270		270						
						5.48						
1960	34, 6,	270		270		270						
						6.45						
1961	34, 6,	270		270		270						
						6.37						
1962	34, 6,	430		430		430						
						10.49						
1963	34, 6,	430		430		430						
						10.66						
1964	34, 6,	430		430		430						
						11.22						

FORM PRESCRIBED BY STATE BOARD OF ACCOUNTS
 COUNTY FORM NO. TA 1, 1941.

~~JEFFRIES, BUELL O.~~

JEFFRIES, BUELL O.

R 1

North Salem, In 46165

PT S NW 28-17-2W 58.00A
 PT W NE 28-17-2W 20.00A
 SE NE 28-17-2W 40.00A
 S SW NE 28-17-2W 20.00A

60% by Survey (m.f.w.) (see survey on back)

040-0040-0176-5

EEL RIVER TAXING UNIT
 34-9 KEY NUMBER
 34-10
 34-11
 34-13

5090 1690

YEAR	KEY NUMBER	LAND	BUILDINGS	TOTAL VALUATION	EXEMPTION	NET VALUE	J. P.	TRANSFERS TO	DATE OF INST'NT	DATE OF TRANSFER	KIND OF INST'NT	ALL OR PART
1965	34, 9	5,090	1,690	6,780		6,780		JEFFRIES, Irmin G. JEFFRIES, BUELL O.	11/23/65	11/26/65	AFF	ALL
								WILLIAMS JOSEPH E. & MARJORIE A. RR # 1 NORTH SALEM 46165	8/27/70	8/31/70	Fi Dec	ALL
1966	34, 9	5,090	1,690	6,780		6,780						
1967	34, 9	5,090	1,690	6,780		6,780						
1968	34, 9	5,090	1,690	6,780		6,780						
1969	34, 9	6,240	1,750	7,990		7,990						
1970	34, 9	6,240	1,750	7,990		7,990						
1971	34, 9	6,240	1,750	7,990		7,990						
1972	34, 9	6,240	1,750	7,990		7,990						

FORM PRESCRIBED BY STATE BOARD OF ACCOUNTS COUNTY FORM NO. T-24-9

6,240 1,750 7,990 7,990

REAL ESTATE VALUATION AND TRANSFER RECORD
 HENDRICKS COUNTY, INDIANA

LONG, George A.

PT S NW 28-17-2W 58.00A
 PT W NE 28-17-2W 20.00A
 SE NE 28-17-2W 40.00A
 S SW NE 28-17-2W 20.00A

EEL RIVER TAXING UNIT
 34-9 KEY NUMBER
 34-10
 34-11
 34-13

5090 1690
~~4490 1990~~

YEAR	KEY NUMBER	LAND	BUILDINGS	TOTAL VALUATION	EXEMPTION	NET VALUE	J. P.	TRANSFERS TO	DATE OF INST'NT	DATE OF TRANSFER	KIND OF INST'NT	ALL OR PART
1 1957	34, 9,	4,490	1,990	6,480		6,480						1
2												2
3												3
4						123.12						4
5 1958	34, 9,	4,490	1,990	6,480		6,480						5
6												6
7												7
8						127.66						8
9 1959	34, 9,	4,490	1,990	6,480		6,480						9
10												10
11												11
12						131.54						12
13 1960	34, 9	4,490	1,990	6,480		6,480						13
14												14
15												15
16						154.87						16
17 1961	34, 9,	4,490	1,990	6,480		6,480						17
18												18
19												19
20						152.93						20
21 1962	34, 9,	5,090	1,690	6,780		6,780						21
22												22
23												23
24						165.43						24
25 1963	34, 9,	5,090	1,690	6,780		6,780						25
26												26
27												27
28						168.14						28
29 1963	34, 9,	5,090	1,690	6,780		6,780						29
30												30
31												31
32						176.96						32

FORM PRESCRIBED BY STATE BOARD OF ACCOUNTS
 COUNTY FORM NO. TA 1, 1941.

REAL ESTATE VALUATION AND TRANSFER RECORD
 HENDRICKS COUNTY, INDIANA

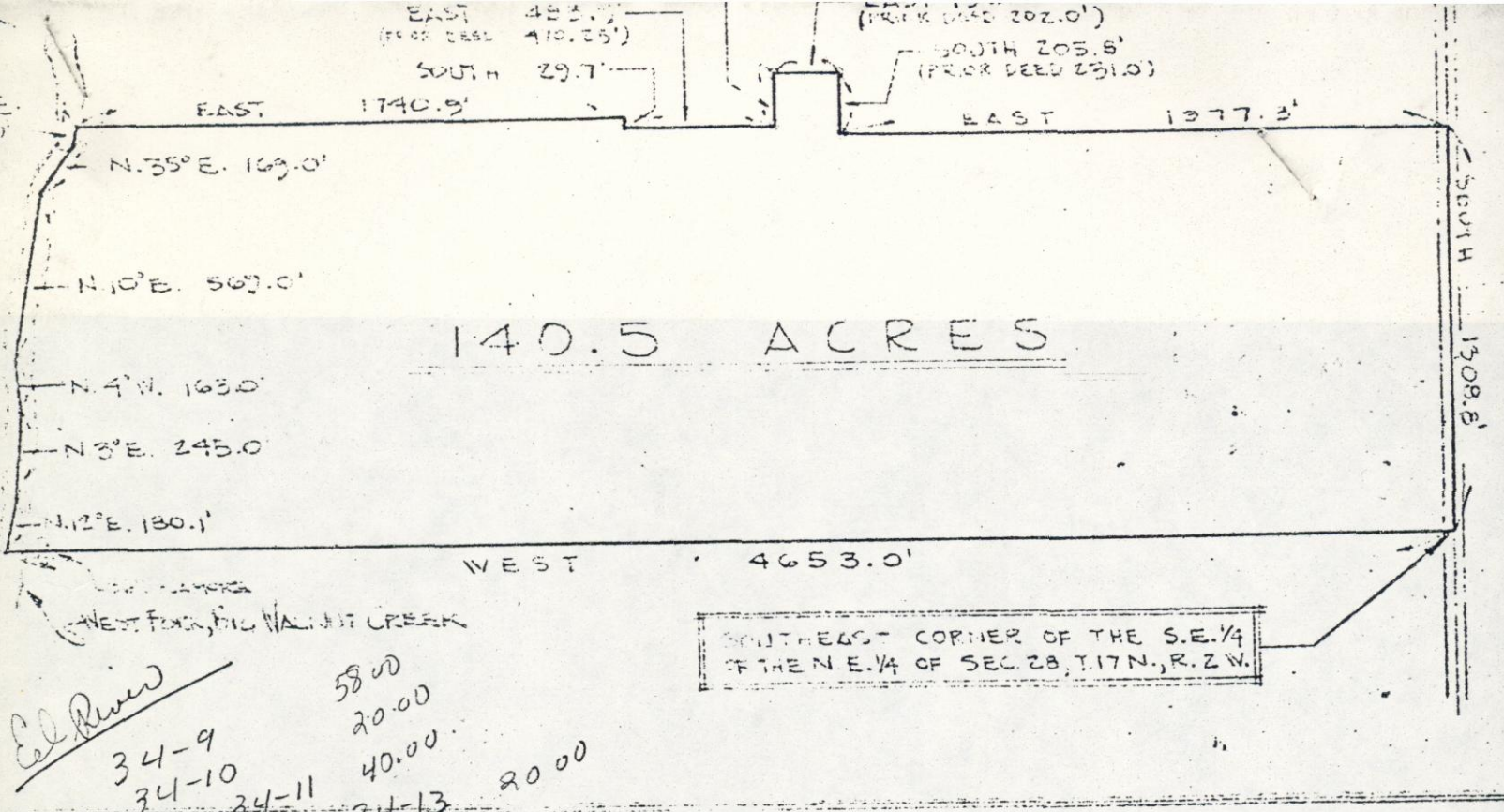

El River
 34-9
 34-10
 34-11
 34-13
 58.00
 20.00
 40.00
 20.00

I, Alan Stanley, duly licensed Land Surveyor #10325, do hereby certify that the above plat is true and correct and represents a survey of real estate described as follows to-wit:

Situate in the State of Indiana, County of Hendricks and being a part of the Northeast quarter and part of the South half of the Northwest quarter, all in Section 28, Township 17 North, Range 2 West of the Second Principal Meridian, more particularly described to-wit:

Beginning at the Southeast corner of the Southeast quarter of the Northeast quarter of Section 28, Township 17 North, Range 2 West; thence West 4653.0 feet with the South line of said Northeast quarter and the South line of the Northwest quarter of said Section 28 to the centerline of the West fork of Big Walnut Creek (prior deed call as middle fork of El River); thence with the meanders of the centerline of said creek North 12 degrees East 180.1 feet; thence North 3 degrees East 245.0 feet; thence North 4 degrees West 163.0 feet; thence North 10 degrees East 569.0 feet; thence North 35 degrees East 169.0 feet; thence North 11 degrees East 75.0 feet to the North line of the South half of the Northwest quarter of the aforesaid Section 28; thence East 1740.9 feet with the North line of said South half quarter and the North line of the South half of the Northeast quarter of said Section 28; thence South 29.7 feet; thence East 483.9 feet (prior deed 470.25 feet); thence North 188.5 feet (prior deed 231 feet); thence East 193.0 feet (prior deed 202.0 feet); thence South 205.8 feet (prior deed 231.0 feet); thence East 1977.3 feet to the East line of the Northeast quarter of said Section 28; thence South 1508.8 feet to said East line to the point of beginning, containing 140.5 acres.

Alan Stanley
 Surveyor

34-12 - Deed for Intter follows the Creek, where did the description come from for land on other side of creek.

34-9 - Survey follows Creek.
 Ch - 34-10 + 34-11 for north boundary line survey is straight across 34-10 + 34-11 ?

ask Bob Leah about this

34-12 34-9 34-13
 34-10
 34-11

TROTTER, RICHARD A. & BERTHA A.

TROTTER, RICHARD A. / Box 8
North Salem, In 46165

PT SW & PT NW 28-17-2W 30.00A

040-0040-0182-4

EEL RIVER TAXING UNIT

34-12 KEY NUMBER

880

YEAR	KEY NUMBER	LAND	BUILDINGS	TOTAL VALUATION	EXEMPTION	NET VALUE	J. P.	TRANSFERS TO	DATE OF INST'NT	DATE OF TRANSFER	KIND OF INST'NT	ALL OR PART
1963	34, 12	880		880	440	440		JOHN A. KENDALL, TRUSTEE TO RECONVEY TROTTER, RICHARD A. & BERTHA A. H&W	2/5/73	2/8/73	WD	ALL
					440			Trotter, Bertha I. & Jane (as joint ten. with rights of surv. not as ten. in common) North Salem Indiana 46165	2/5/73	2/8/73	WD	ALL
1966	34,12	880		880	440	440						
1967	34,12	880		880	440	440						
1968	34,12	880		880	440	440						
1969	34,12	1,220		1,220	610	610						
1970	34,12	1,220		1,220		1,220						
1971	34,12	1,220		1,220		1,220						
1972	34,12	1,220		1,220		1,220						

FORM PRESCRIBED BY STATE BOARD OF ACCOUNTS
COUNTY FORM NO. T-1, 1941

34-12

1,220

1,220

1,220

ADAMS, Thomas J.

EEL RIVER TAXING UNIT

PT SW & PT NW 28-17-2W 30.00A

34-12 KEY NUMBER

76.33
30.00
2.83
109.16

880
510

YEAR	KEY NUMBER	LAND	BUILDINGS	TOTAL VALUATION	EXEMPTION	NET VALUE	J. P.	TRANSFERS TO	DATE OF INST'NT	DATE OF TRANSFER	KIND OF INST'NT	ALL OR PART
1957	34, 12,	510		510		510		TROTTER, Richard A. & ADAMS, Herbert (as tenants in common)	S 1/26/57	1/31/57	AFF	all
						9.69		TROTTER, Richard A.	11/2/61	11/3/61	WD	ALL
1958	34, 12,	510		510		510						
1959	34, 12,	510		510		510						
1960	34, 12,	510		510		510						
1961	34, 12,	510		510		510						
1962	34, 12,	880		880	440	440						
1963	34, 12,	880		880	440	440						
1964	34, 12,	880		880	440	440						

FORM PRESCRIBED BY STATE BOARD OF ACCOUNTS
COUNTY FORM NO. TA 1, 1941.

~~WILLIAMS, FRED W & MARRA, AL~~

NEFF, DONALD G. & LOIS
P. O. 6
North Salem, In 46165

PT SW 28-17-2W 76.29A

640-0040-D187-7

EEL RIVER TAXING UNIT

34-14 KEY NUMBER

2570 390

YEAR	KEY NUMBER	LAND	BUILDINGS	TOTAL VALUATION	EXEMPTION	NET VALUE	J. P.	TRANSFERS TO	DATE OF INST'NT	DATE OF TRANSFER	KIND OF INST'NT	ALL OR PART
1965	34, 14,	2,570	390	2,960		2,960		DISNEY, Roy V. & Mary Effa NEFF, Donald G. & Lois E.	6/1/67 6/12/67	6/16/67 6/16/67	WD WD	all all
1966	34,14	2,570	390	2,960		2,960						
1967	34,14	2,570	390	2,960		2,960						
1968	34,14	2,570	390	2,960		2,960						
1969	34,14	3,350	80	3,430		3,430						
1970	34,14	3,350	80	3,430		3,430						
1971	34,14	3,350	80	3,430		3,430						
1972	34,14	3,350	80	3,430		3,430						

FORM PRESCRIBED BY STATE BOARD OF ACCOUNTS
COUNTY FORM NO. TA 1941

34-14

3,350

80

3,430

3,430

2570 390
2160 280

YEAR	KEY NUMBER	LAND	BUILDINGS	TOTAL VALUATION	EXEMPTION	NET VALUE	J. P.	TRANSFERS TO	DATE OF INST'NT	DATE OF TRANSFER	KIND OF INST'NT	ALL OR PART
1957	34, 14,	2,160	280	2,440		2,440						
						46.36						
1958	34, 14,	2,160	280	2,440		2,440						
						48.07						
1959	34, 14,	2,160	280	2,440		2,440						
						49.53						
1960	34, 14,	2,160	280	2,440		2,440						
						58.32						
1961	34, 14,	2,160	280	2,440		2,440						
						57.58						
1962	34, 14,	2,570	390	2,960		2,960						
						72.22						
1963	34, 14,	2,570	390	2,960		2,960						
						73.41						
1964	34, 14,	2,570	390	2,960		2,960						
						77.26						

FORM PRESCRIBED BY STATE BOARD OF ACCOUNTS
COUNTY FORM NO. TA 1, 1941.

OWEN, Perry N. & Imogene
~~R 1, Box 27~~ Box 40
 North Salem, In 46165

PT E SW 28-17-2W 11.00A

040-0040-0192-1

EEL RIVER TAXING UNIT

34-14-01 KEY NUMBER

420

YEAR	KEY NUMBER	LAND	BUILDINGS	TOTAL VALUATION	EXEMPTION	NET VALUE	J. P.	TRANSFERS TO	DATE OF INST'NT	DATE OF TRANSFER	KIND OF INST'NT	ALL OR PART
1965	34, 14, 1	420		420		420						
1966	34,14 1	420		420		420						
1967	34,14 1	420		420		420						
1968	34,14 1	420		420		420						
1969	34,14 1	590		590		590						
1970	34,14 1	590		590		590						
1971	34,14 1	590		590		590						
1972	34,14 1	590		590		590						

FORM PRESCRIBED BY STATE BOARD OF ACCOUNTS
 COUNTY FORM NO. 247, 1941

590

590

590

PT E SW 28-17-2W 11.00A

EEL RIVER TAXING UNIT

34-14-01 KEY NUMBER

420
440

YEAR	KEY NUMBER	LAND	BUILDINGS	TOTAL VALUATION	EXEMPTION	NET VALUE	J. P.	TRANSFERS TO	DATE OF INST'NT	DATE OF TRANSFER	KIND OF INST'NT	ALL OR PART
1957	34, 14, 1	440		440		440						
						8.36						
1958	34, 14,	440	400	440		440						
						8.67						
1959	34, 14, 1	440		440		440						
						8.93						
1960	34,14,01	440		440		440						
						10.52						
1961	34, 14, 1	440		440		440						
						10.38						
1962	34, 14, 1	420		420		420						
						10.25						
1963	34, 14, 1	420		420		420						
						10.42						
1964	34, 14, 1	420		420		420						
						10.96						

FORM PRESCRIBED BY STATE BOARD OF ACCOUNTS
COUNTY FORM NO. TA 1, 1941.

OWEN, Lewis G.

R-1

North Salem, In 46165

PT W SW 28-17-2W 13.71A

PT W NW 33-17-2W 18.29A

040-0040-0197-4

EEL RIVER TAXING UNIT

34-14-02 KEY NUMBER

39-1-01

1380 50

YEAR	KEY NUMBER	LAND	BUILDINGS	TOTAL VALUATION	EXEMPTION	NET VALUE	J. P.	TRANSFERS TO	DATE OF INST'NT	DATE OF TRANSFER	KIND OF INST'NT	ALL OR PART
1965	34, 14, 2	1,380	50	1,430		1,430		NEFF, DONALD G & LOIS E H&W Box 7, North Salem, In 46165	9/30/85	11/4/85	Conservy/ Deed	ALL
1966	24,14 2	1,380	50	1,430		1,430						
1967	34,14 2	1,380	50	1,430		1,430						
1968	34,14 2	1,380	50	1,430		1,430						
1969	34,14 2	1,640		1,640		1,640						
1970	34,14 2	1,640		1,640		1,640						
1971	34,14 2	1,640		1,640		1,640						
1972	34,14 2	1,640		1,640		1,640						

FORM PRESCRIBED BY STATE BOARD OF ACCOUNTS COUNTY FORM NO. TA-1, 1971. 34,14-2 1,640

1,640 1,640

OWEN, Lewis G.

EEL RIVER TAXING UNIT

PT W SW 28-17-2W 13.71A
 PT W NW 33-17-2W 18.29A

34-14-02 KEY NUMBER
 39-1-01

1380
 430
 50

YEAR	KEY NUMBER	LAND	BUILDINGS	TOTAL VALUATION	EXEMPTION	NET VALUE	J. P.	TRANSFERS TO	DATE OF INST'NT	DATE OF TRANSFER	KIND OF INST'NT	ALL OR PART
1957	34, 14, 2	1,120		1,120		1,120						
						21.28						
1958	34, 14,	1,120		1,120		1,120						
						22.06						
1959	34, 14, 2	1,120		1,120		1,120						
						22.74						
1960	34,14,02	1,120		1,120		1,120						
						26.77						
1961	34, 14, 2	1,120		1,120		1,120						
						26.43						
1962	34, 14, 2	1,380	50	1,430		1,430						
						34.89						
1963	34, 14, 2	1,380	50	1,430		1,430						
						35.46						
1964	34, 14, 2	1,380	50	1,430		1,430						
						37.32						

FORM PRESCRIBED BY STATE BOARD OF ACCOUNTS
 COUNTY FORM NO. TA 1, 1941.

HENDRICKS, Floyd & Evelyn
 POWER, HAROLD E. & NITA L.
 ANDERSON, PHILIP E.

E NE SW 28-17-2W 20.00A
 NW SE 28-17-2W 40.00A
 NW SE 28-17-2W 40.00A

040-0040-0202-1

EEL RIVER TAXING UNIT

34-15 KEY NUMBER

34-16

34-17

North Salem, In 46165

4160 2240

YEAR	KEY NUMBER	LAND	BUILDINGS	TOTAL VALUATION	EXEMPTION	NET VALUE	J. P.	TRANSFERS TO	DATE OF INST'NT	DATE OF TRANSFER	KIND OF INST'NT	ALL OR PART
1965	34, 15,	4,160	2,260	6,420		6,420		POWER, Harold E. & Nita L. und. 1/2 int ANDERSON, Philip E. und. 1/2 int.	1/5/67	1/6/67	WD	All
1966	34,15	4,160	2,260	6,420	1,000	5,420		POWER, HAROLD E. und. 1/2 interest P. O. Box 57, North Salem, IN 46165	12/1/88	12/12/88	Surv. Aff.	ALL
1967	34,15	4,160	2,260	6,420	1,000	6,420						
1968	34,15	4,160	2,260	6,420		6,420						
1969	34,15	5,260	2,490	7,750		7,750						
1970	34,15	5,260	2,490	7,750		7,750						
1971	34,15	5,260	2,490	7,750		7,750						
1972	34,15	5,260	2,490	7,750		7,750						
	34-15	5,260	2,490	7,750		7,750						

FORM PRESCRIBED BY STATE BOARD OF ACCOUNTS
 COUNTY FORM NO. TA 1, 1941.

WATSON BAUGH, Doris
 (LINA M. WILSON retains life estate)

EEL RIVER TAXING UNIT
 34-15 KEY NUMBER
 34-16
 34-17

E NE SW 28-17-2W 20.00A
 NW SE 28-17-2W 40.00A
 NE SE 28-17-2W 40.00A

4160 2260
~~4430 1830~~

YEAR	KEY NUMBER	LAND	BUILDINGS	TOTAL VALUATION	EXEMPTION	NET VALUE	J. P.	TRANSFERS TO	DATE OF INST'NT	DATE OF TRANSFER	KIND OF INST'NT	ALL OR PART
1957	34, 15,	4,430	1,830	6,260		6,260		EBERT, Oscar & Hope D.	1/3/61	1/5/61	WD	ALL
						118.94		HENDRICKS, Floyd & Evelyn	5/25/65	5/25/65	WD	ALL
1958	34, 15,	4,430	1,830	6,260		6,260						
1959	34, 15,	4,430	1,830	6,260		6,260						
						123.32						
1960	34, 15,	4,430	1,830	6,260		6,260						
						127.08						
1961	34, 15,	4,430	1,830	6,260		6,260						
						149.61						
1962	34, 15,	4,160	2,260	6,420		6,420						
						147.74						
1963	34, 15,	4,160	2,260	6,420		6,420						
						156.65						
1964	34, 15,	4,160	2,260	6,420	1,000	5,420						
						159.22						
						141.46						

FORM PRESCRIBED BY STATE BOARD OF ACCOUNTS
 COUNTY FORM NO. TA 1, 1941.

OWEN, Perry N. & Lois Imogene
 R-1, Box 27 Box 40
 North Salem, In 46165

SW SE 28-17-2W 40.00A
 E SE SW 28-17-2W 20.00A
 SE SE 28-17-2W 40.00A

040-0040-0207-4

EEL RIVER TAXING UNIT
 34-16-01 KEY NUMBER
 34-18
 34-19

4120 420

YEAR	KEY NUMBER	LAND	BUILDINGS	TOTAL VALUATION	EXEMPTION	NET VALUE	J. P.	TRANSFERS TO	DATE OF INST'NT	DATE OF TRANSFER	KIND OF INST'NT	ALL OR PART
1965	34, 16, 1	4,120	420	4,540		4,540						
1966	34,16 1	4,120	420	4,540		4,540						
1967	34,16 1	4,120	420	4,540		4,540						
1968	34,16 1	4,120	420	4,540		4,540						
1969	34,16 1	4,830	130	4,960		4,960						
1970	34,16 1	4,830	130	4,960		4,960						
1971	34,16 1	4,830	130	4,960		4,960						
1972	34,16 1	4,830	130	4,960		4,960						

FORM PRESCRIBED BY BOARD OF ACCOUNTS COUNTY FORM NO. TA 1, 1941. 34-16-01 4,830 130 4,960 4,960

WARRINEK, Frances W. & OWEN, Russel T. & Perry N.
 OWEN, Louise J. & Logan hold life estate

EEL RIVER TAXING UNIT
 34-16-01 KEY NUMBER
 34-18
 34-19

SW SE 28-17-2W 40.00A
 E SE SW 28-17-2W 20.00A
 SE SE 28-17-2W 40.00A

4120
~~3980~~ 420

YEAR	KEY NUMBER	LAND	BUILDINGS	TOTAL VALUATION	EXEMPTION	NET VALUE	J. P.	TRANSFERS TO	DATE OF INST'NT	DATE OF TRANSFER	KIND OF INST'NT	ALL OR PART
1957	34, 16, 1	3,980		3,980		3,980		GIBBS, J. Gordon, Trustee to Reconvey OWEN, Perry N. & Lois Imogene	7/8/61 7/11/61	7/13/61 7/13/61	WD WD	ALL ALL
						75.62						
1958	34, 16,	3,980		3,980		3,980						
						78.41						
1959	34, 16, 1	3,980		3,980		3,980						
						80.79						
1960	34, 16, 01	3,980		3,980		3,980						
						95.12						
1961	34, 16, 1	3,980		3,980		3,980						
						93.93						
1962	34, 16, 1	4,120	420	4,540		4,540						
						110.78						
1963	34, 16, 1	4,120	420	4,540		4,540						
						112.59						
1964	34, 16, 1	4,120	420	4,540		4,540						
						118.49						

FORM PRESCRIBED BY STATE BOARD OF ACCOUNTS
 COUNTY FORM NO. TA 1, 1941.

REAL ESTATE VALUATION AND TRANSFER RECORD
 HENDRICKS COUNTY, INDIANA