

2750
~~1390~~
~~2500~~ 200

22.47
PT NW 33-17-2W 40.76A
PT NW 33-17-2W 50.00A

39 - 1
39 - 2

KEY NUMBER

YEAR	KEY NUMBER	LAND	BUILDINGS	TOTAL VALUATION	EXEMPTION	NET VALUE	J. P.	TRANSFERS TO	DATE OF INST'NT	DATE OF TRANSFER	KIND OF INST'NT	ALL OR PART
1949	39-1,2			4240	700-	3540						
1950	39-1 39-2	1390 2000	800	4190	700	47.44 4190						
1951	39-1,2			4190		45.67 4190						
1952	39-1,2	3390	800	4190		51.12 4190						
1953	39-1,2	3390	800	4190		60.75 4190		WILLIAMS, Fred M & Mabel L	3/30/54	4/1/54	Wd	all
1954	39-1,2 39-1,2	3390 2750	800 800	4190 3550		62.46 4190 3550						
1955	39-1,2	2750	800	3550		61.59 3550		OWEN, Lewis G.	5/26/55	6/14/55	WD	pt
	39-1	2750	800	3550		54.67 3550						
						56.45						

PAGE, Asa

PT NW 33-17-2W ~~90.76A~~ 40.76
 Yt NW 33-17-2W 50.00

EEL RIVER

TAXING UNIT

39 - 1

KEY NUMBER

39 - 2

YEAR	KEY NUMBER	LAND	BUILDINGS	TOTAL VALUATION	EXEMPTION	NET VALUE	J. P.	TRANSFERS TO	DATE OF INST'NT	DATE OF TRANSFER	KIND OF INST'NT	ALL OR PART
1941	39-1&2	3640	600	4240	1000-	3240						
1942	39-1,2			4240	1000-	3240						
					1000	23.00						
1943	39-1,2			4240	1000-	3240						
1944	39-1,2			4240	1000-	3240						
					1000	27.22						
1945	39-1,2			4240	1000-	3240						
					1000	28.51						
1946	39-1,2			4240	500-	3740						
					500	33.29						
1947	39-1,2			4240	1000-	3240						
					1000	43.42						
1948	39-1,2			4240	1000-	3240						
					1000	42.44						

FORM PRESCRIBED BY STATE BOARD OF ACCOUNTS
 COUNTY FORM NO. TA 1, 1941.

DRAW-WALKER

REAL ESTATE VALUATION AND TRANSFER RECORD
 HENDRICKS COUNTY, INDIANA

OWEN, Louisa J

EEL RIVER

TAXING UNIT

NW NE 33-17-2W 40.00A
PT E NE 33-17-2W 20.00A
PT E NE 33-17-2W 40.00A

39 - 3
39 - 4
39 - 7

KEY NUMBER

4520
1900
1000
1620
-
1600
+300

YEAR	KEY NUMBER	LAND	BUILDINGS	TOTAL VALUATION	EXEMPTION	NET VALUE	J. P.	TRANSFERS TO	DATE OF INST'NT	DATE OF TRANSFER	KIND OF INST'NT	ALL OR PART
1949	39-3,4,7	4290	1800	6090		6090						
	39-3,4,7			6090		6090						
						81.61						
1950	39-3	1700										
	39-4	1000										
	39-7	1820	1600	6120		6120						
						66.71						
1951	39-3,4,7			6120		6120		WAVRINEK, Frances M & OWEN, Russell T & Perry N.				
								OWEN, Louisa J & Logan hold life estate				
						74.66			2/21/52	2/21/52	WD all	
1952	39-3,4,7,	4520	1600	6120		6120						
						88.74						
1953	39-3,4,7	4520	1600	6120		6120						
						98.53						
1954	39-3,4,7	4520	1600	6120		6120						
						89.96						
1955	39-3,4,7	4520	1600	6120		6120						
						94.25						
	39-3	4520	1600	6120		6120						
						97.31						

FORM PRESCRIBED BY STATE BOARD OF ACCOUNTS
COUNTY FORM NO. TA 1, 1941.

DRAW-WALKER

REAL ESTATE VALUATION AND TRANSFER RECORD
HENDRICKS COUNTY, INDIANA

~~OWEN, Logan R.~~

NW ~~PT~~ NE 33-17-2W 100.00A 40.00
PT E NE 33-17-2A 20.00
PT E NE 33-17-2A 40.00

EEL RIVER

39 - 3, ~~4, 7~~

39-4

39-7

TAXING UNIT

KEY NUMBER

YEAR	KEY NUMBER	LAND	BUILDINGS	TOTAL VALUATION	EXEMPTION	NET VALUE	J. P.	TRANSFERS TO	DATE OF INST'NT	DATE OF TRANSFER	KIND OF INST'NT	ALL OR PART
1941	39-3,4,7	4290	1500	5790		5790						
1942	39-3,4,7			5790		5790	41.11					
1943	39-3,4,7			5790		5790	41.69					
1944	39-3,4,7			5790		5790	48.64					
1945	39-3,4,7			5790		5790	50.95					
1946	39-3,4,7			5790		5790	55.00					
1947	39-3,4,7			5790		5790	51.53					
1948	39-3,4,7			5790		5790	77.59	John D. Taylor, Trustee to Reconvey Owen, Louisa J.	8/13/48 8/13/48	8/13/48 8/13/48	WD All WD All	
							75.85					

FORM PRESCRIBED BY STATE BOARD OF ACCOUNTS
COUNTY FORM NO. TA 1, 1941.

SHAW-WALKER

REAL ESTATE VALUATION AND TRANSFER RECORD
HENDRICKS COUNTY, INDIANA

SMITH, Kenneth S. & Edith M.

EEL RIVER

TAXING UNIT

PT SW & PT NW 33-17-2W 80.00A

39 - 5

KEY NUMBER

2630 1200

YEAR	KEY NUMBER	LAND	BUILDINGS	TOTAL VALUATION	EXEMPTION	NET VALUE	J. P.	TRANSFERS TO	DATE OF INST'NT	DATE OF TRANSFER	KIND OF INST'NT	ALL OR PART
1949	39-5			3210		3210						
						43.01						
1950	39-5	2630	1200	3830		3830						
						41.75						
1951	39-5			3830		3830						
						46.73						
1952	39-5	2630	1200	3830		3830						
						55.53						
1953	39-5	2630	1200	3830		3830						
						61.66						
1954	39-5	2630	1200	3830		3830						
						56.30						
1955	39-5	2630	1200	3830		3830						
						58.98						
	39-5	2630	1200	3830		3830						
						60.90						

FORM PRESCRIBED BY STATE BOARD OF ACCOUNTS
COUNTY FORM NO. TA 1, 1941.

CHAW-WALKER

REAL ESTATE VALUATION AND TRANSFER RECORD
HENDRICKS COUNTY, INDIANA

BLAKEMAN, Elizabeth

EEL RIVER TAXING UNIT

39 - 5 KEY NUMBER

PT ~~NW~~ SW 33-17-2W ~~10.00A~~
 & ~~S~~ PT NW 33-17-2W ~~70.00A~~ } 80.00

YEAR	KEY NUMBER	LAND	BUILDINGS	TOTAL VALUATION	EXEMPTION	NET VALUE	J. P.	TRANSFERS TO	DATE OF INST'NT	DATE OF TRANSFER	KIND OF INST'NT	ALL OR PART
1941	39-5	330										
	39-5	2430	450	3210		3210						
						22.79						
1942	39-5			3210		3210		Smith, Kenneth S. & Edith M.	4/16/43	4/16/43	WD	all
						23.11						
1943	39-5			3210		3210						
						26.96						
1944	39-5			3210	1000-	2210						
					1000	19.45						
1945	39-5			3210		3210						
						30.50						
1946	39-5			3210		3210						
						28.57						
1947	39-5			3210		3210						
						43.02						
1948	39-5			3210		3210						
						42.05						

FORM PRESCRIBED BY STATE BOARD OF ACCOUNTS
 COUNTY FORM NO. TA 1, 1941.

DRAW-WALKER

REAL ESTATE VALUATION AND TRANSFER RECORD
 HENDRICKS COUNTY, INDIANA

MOUNT, Hattie M.

EEL RIVER

TAXING UNIT

KEY NUMBER

3010
1400
~~10~~
1600

SW NE 33-17-2W 40.00A
PT SW 33-17-2W 0.40A
NW SE 33-17-2W 40.00A

39 - 6
39 - 9
39 - 11

YEAR	KEY NUMBER	LAND	BUILDINGS	TOTAL VALUATION	EXEMPTION	NET VALUE	J. P.	TRANSFERS TO	DATE OF INST'NT	DATE OF TRANSFER	KIND OF INST'NT	ALL OR PART
1949	39-6,9,11			2960		2960						
						39.66						
1950	39-6 39-9 39-11	1400 10 1600		3010		3010						
						32.81						
1951	39-6,9,11			3010		3010						
						36.72						
1952	39-6,9,11	3010		3010		3010						
						43.65						
1953	39-6,9,11	3010		3010		3010						
						48.46						
1954	39-6,9,11	3010		3010		3010						
						44.25						
1955	39-6,9,11	3010		3010		3010						
						46.35						
1956	39-6	3010		3010		3010						
						47.86						

FORM PRESCRIBED BY STATE BOARD OF ACCOUNTS
COUNTY FORM NO. TA 1, 1941.

SHAW-WALKER

REAL ESTATE VALUATION AND TRANSFER RECORD
HENDRICKS COUNTY, INDIANA

MOUNT, Hattie M.

SW NE 33-17-2W 40.00A
~~NW SE 33-17-2W 40.00A~~
 PT ~~NE~~ SW 33-17-2W 0.40A
 NW SE 33-17-2W 40.00

EEL RIVER
 39 - 6
~~39 - 11~~
 39 - 9
 39 - 11

TAXING UNIT
 KEY NUMBER

YEAR	KEY NUMBER	LAND	BUILDINGS	TOTAL VALUATION	EXEMPTION	NET VALUE	J. P.	TRANSFERS TO	DATE OF INST'NT	DATE OF TRANSFER	KIND OF INST'NT	ALL OR PART
1941	39-6	1340										
	39-11	1600										
	39-9	20		2960		2960						
						21.02						
1942	39-6,9,11			2960		2960						
						21.31						
1943	39-6,9,11			2960		2960						
						24.86						
1944	39-6,9,11			2960		2960						
						26.05						
1945	39-6,9,11			2960		2960						
						28.12						
1946	39-6,11,9			2960		2960						
						26.34						
1947	39-6,11,9			2960		2960						
						39.67						
1948	39-6,9,11			2960		2960						
						36.78						

FORM PRESCRIBED BY STATE BOARD OF ACCOUNTS
 COUNTY FORM NO. TA 1, 1941.

SHAW-WALKER

REAL ESTATE VALUATION AND TRANSFER RECORD
 HENDRICKS COUNTY, INDIANA

~~0000/1111/1111/1111/1111~~

EEL RIVER

TAXING UNIT

2730
~~2780~~
~~1000~~
1780

PT E NE 33-17-2W 20.00A
NE SE 33-17-2W ~~40.00A~~
39.00A.

39 - 8
39 - 12

KEY NUMBER

2170

and Chg pay 1956

YEAR	KEY NUMBER	LAND	BUILDINGS	TOTAL VALUATION	EXEMPTION	NET VALUE	J. P.	TRANSFERS TO	DATE OF INST'NT	DATE OF TRANSFER	KIND OF INST'NT	ALL OR PART
1949	39-8,12			4340		4340						
						58.16						
1950	39-8	1000						McFERRAN, Chesley M. & Gertrude	10/25/50	10/25/50	WD	all
	39-12	1780	1300	4080		4080						
						44.47						
1951	39-8,12			4080		4080						
						49.77						
1952	39-8,12	2780	1300	4080	1000-	3080		STALEY, Hardin Scott & Betty	4/26/52	4/26/52	WD	all
						44.66						
1953	39-8,12	2780	1300	4080	1000-	3080						
						49.59						
1954	39-8,12	2780	1300	4080		4080						
	39-8 ETC	2730	1300	4030		4030		CUNDIFF, Thomas J & Ruth M	3/10/55	3/10/55	WD	all
						59.98	1.	MOUNT, Guy & Hattie M.	3/15/55	4/1/55	WD	pt
1955	39-8,12	2730	1300	4030		4030						
						62.06						
	39-8	2730	2170	4900		4900						
						77.91						
						+870						

FORM PRESCRIBED BY STATE BOARD OF ACCOUNTS
COUNTY FORM NO. TA 1, 1941.

DRAW-WALKER

REAL ESTATE VALUATION AND TRANSFER RECORD
HENDRICKS COUNTY, INDIANA

GOODE, William Herbert & Eva

pt E
~~S SE~~ NE 33-17-2W 20.00A
 NE SE 33-17-2W 40.00A

EEL RIVER _____ TAXING UNIT

39 - 8 _____ KEY NUMBER

39 - 12

YEAR	KEY NUMBER	LAND	BUILDINGS	TOTAL VALUATION	EXEMPTION	NET VALUE	J. P.	TRANSFERS TO	DATE OF INST'NT	DATE OF TRANSFER	KIND OF INST'NT	ALL OR PART
1941	39-8 39-12	980 1910	1200	4090	1000-	3090						
1942	39-8,12			4090	1000-	3090						
1943	39-8,12			4090	1000-	3090						
1944	39-8,12			4090	800-	3290						
1945	39-8,12	# 39-12	+ 250	4090	1000-	3090						
1946	39-8 39-12 39-8,12	980 1910	1450	4340 4340		4340						
1947	39-8,12			4340		4340						
1948	39-8,12			4340		4340						

FORM PRESCRIBED BY STATE BOARD OF ACCOUNTS
 COUNTY FORM NO. TA 1, 1941.

SHAW-WALKER

REAL ESTATE VALUATION AND TRANSFER RECORD
 HENDRICKS COUNTY, INDIANA

/TAMM, Grattan R. & Margorie Louise/

PT NW SE 33-17-2W O.40A

EEL RIVER TAXING UNIT

39-9 KEY NUMBER

10

YEAR	KEY NUMBER	LAND	BUILDINGS	TOTAL VALUATION	EXEMPTION	NET VALUE	J. P.	TRANSFERS TO	DATE OF INST'NT	DATE OF TRANSFER	KIND OF INST'NT	ALL OR PART
1965	39, 9	10		10		10		MCDONALD, WILLIAM STEPHEN & WILMA	2/25/72	2/26/72	WD	ALL
1966	39, 9	10		10		10						
1967	39, 9	10		10		10						
1968	39, 9	10		10		10						
1969	39, 9	10		10		10						
1970	39, 9	10		10		10						
1971	39, 9	10		10		10						
1972												

For Reference Only

FORM PRESCRIBED BY STATE BOARD OF ACCOUNTS
COUNTY FORM NO. TA 1, 1941.

TRAVIS, Grafton R. & Marjorie Louise

PT SW 22-17-2W .40 A

EEL RIVER TAXING UNIT

39-9 KEY NUMBER

10

YEAR	KEY NUMBER	LAND	BUILDINGS	TOTAL VALUATION	EXEMPTION	NET VALUE	J. P.	TRANSFERS TO	DATE OF INST'NT	DATE OF TRANSFER	KIND OF INST'NT	ALL OR PART
1	1957											1
2												2
3												3
4												4
5	1958											5
6												6
7												7
8												8
9	1959											9
10												10
11												11
12												12
13	1960											13
14												14
15												15
16												16
17	1961											17
18												18
19												19
20												20
21	1962											21
22												22
23												23
24												24
25	1963											25
26												26
27												27
28												28
29	1964											29
30	39, 9,	10		10		10						30
31												31
32												32

.26

FORM PRESCRIBED BY STATE BOARD OF ACCOUNTS
COUNTY FORM NO. TA 1, 1941.

REAL ESTATE VALUATION AND TRANSFER RECORD
HENDRICKS COUNTY, INDIANA

SMITH, John M. & Onie D.

EEL RIVER

TAXING UNIT

PT SW & PT SE 33-17-2W 150.67A

39 - 10

KEY NUMBER

5280 1990

YEAR	KEY NUMBER	LAND	BUILDINGS	TOTAL VALUATION	EXEMPTION	NET VALUE	J. P.	TRANSFERS TO	DATE OF INST'NT	DATE OF TRANSFER	KIND OF INST'NT	ALL OR PART
1949	39-10			72 60		72 60						
1950	39-10	52 80	1990	72 70		97.28 72 70						
1951	39-10			72 70		79.24 72 70						
1952	39-10	52 80	1990	72 70		88.49 72 70						
1953	39-10	52 80	1990	72 70		105.42 72 70						
1954	39-10	52 80	1990	72 70		117.05 72 70						
1955	39-10	52 80	1990	72 70		106.87 72 70						
	39-10	52 80	1990	72 70		111.96 72 70						
						115.59						

FORM PRESCRIBED BY STATE BOARD OF ACCOUNTS
COUNTY FORM NO. TA 1, 1941.

DEAN-WALKER

REAL ESTATE VALUATION AND TRANSFER RECORD
HENDRICKS COUNTY, INDIANA

SMITH, John M.

EEL RIVER TAXING UNIT
39 - 10 KEY NUMBER

PT SW 33-17-2W ~~109.40A~~
& ~~103~~ SE 33-17-2W ~~40.00A~~ } 150.67

YEAR	KEY NUMBER	LAND	BUILDINGS	TOTAL VALUATION	EXEMPTION	NET VALUE	J. P.	TRANSFERS TO	DATE OF INST'NT	DATE OF TRANSFER	KIND OF INST'NT	ALL OR PART
1941	39-10	3980	1500	7260	1000-	6260						
	39-10	1780										
1942	39-10			7260	1000-	6260						
1943	39-10			7260	1000-	6260						
1944	39-10			7260		7260		convey John D. Taylor, Trustee to re- Smith, John M. & Onie D.	11/3/44	11/6/44	WD	all
1945	39-10			7260		7260						
1946	39-10			7260		7260						
1947	39-10			7260		7260						
1948	39-10			7260		7260						

FORM PRESCRIBED BY STATE BOARD OF ACCOUNTS
COUNTY FORM NO. TA 1, 1941.

DRAW-WALKER

REAL ESTATE VALUATION AND TRANSFER RECORD
HENDRICKS COUNTY, INDIANA

MOUNT, Guy & Hattie M.

NE SE 33-17-2W 1 A

EEL RIVER TAXING UNIT

39 - 12 - 01 KEY NUMBER

50

YEAR	KEY NUMBER	LAND	BUILDINGS	TOTAL VALUATION	EXEMPTION	NET VALUE	J. P.	TRANSFERS TO	DATE OF INST'NT	DATE OF TRANSFER	KIND OF INST'NT	ALL OR PART
1	1949											1
2												2
3												3
4												4
5	1950											5
6												6
7												7
8												8
9	1951											9
10												10
11												11
12												12
13	1952											13
14												14
15												15
16												16
17	1953											17
18												18
19												19
20												20
21	1954											21
22	39-12-01	50		50		50						22
23												23
24												24
25	1955											25
26	39-12-01	50		50		50						26
27												27
28												28
29	39-12-01	50		50		50						29
30												30
31												31
32												32

77
50
80

FORM PRESCRIBED BY STATE BOARD OF ACCOUNTS
COUNTY FORM NO. TA 1, 1941.

DRAW-WALKER

REAL ESTATE VALUATION AND TRANSFER RECORD
HENDRICKS COUNTY, INDIANA

WISEHEART, Robert H. / 4 / 4 / M.

EEL RIVER

TAXING UNIT

SW SW 33-17-2W 40.00A

39 - 13

KEY NUMBER

1380 470

YEAR	KEY NUMBER	LAND	BUILDINGS	TOTAL VALUATION	EXEMPTION	NET VALUE	J. P.	TRANSFERS TO	DATE OF INST'NT	DATE OF TRANSFER	KIND OF INST'NT	ALL OR PART
1949	39-13			2090		2090						
1950	39-13	1380	470	1850		1850	28.01					
1951	39-13			1850		1850	20.16	WISEHEART, Robert H.	12/12/51	12/12/51	WD	all
1952	39-13	1380	470	1850		1850	22.57					
1953	39-13	1380	470	1850		1850	26.82					
1954	39-13	1380	470	1850		1850	29.78					
1955	39-13	1380	470	1850		1850	27.19					
	39-13	1380	470	1850		1850	28.49					
							29.42					

FORM PRESCRIBED BY STATE BOARD OF ACCOUNTS
COUNTY FORM NO. TA 1, 1941.

SHAW-WALKER

REAL ESTATE VALUATION AND TRANSFER RECORD
HENDRICKS COUNTY, INDIANA

WISEHART, Oscar ^{H.} & Eva ^{M.}

SW SW 33-17-2W ~~48.00~~ 40.00

EEL RIVER
39 - 13

TAXING UNIT
KEY NUMBER

YEAR	KEY NUMBER	LAND	BUILDINGS	TOTAL VALUATION	EXEMPTION	NET VALUE	J. P.	TRANSFERS TO	DATE OF INST'NT	DATE OF TRANSFER	KIND OF INST'NT	ALL OR PART
1941	39-13	1390	700	2090		2090						
						14.84						
1942	39-13			2090		2090						
						15.05						
1943	39-13			2090		2090						
						17.56						
1944	39-13			2090		2090						
						18.39						
1945	39-13			2090		2090						
						19.86-						
1946	39-13			2090		2090						
						18.60						
1947	39-13			2090		2090						
						28.01						
1948	39-13			2090		2090						
						27.38						

FORM PRESCRIBED BY STATE BOARD OF ACCOUNTS
COUNTY FORM NO. TA 1, 1941.

CHAM-WALKER

REAL ESTATE VALUATION AND TRANSFER RECORD
HENDRICKS COUNTY, INDIANA

WILLIAMS, Homer A.

EEL RIVER

TAXING UNIT

PT SE SE 33-17-2W 10.00A

39 - 14

KEY NUMBER

460 790

YEAR	KEY NUMBER	LAND	BUILDINGS	TOTAL VALUATION	EXEMPTION	NET VALUE	J. P.	TRANSFERS TO	DATE OF INST'NT	DATE OF TRANSFER	KIND OF INST'NT	ALL OR PART
1949	39-14			1040		1040						
1950	39-14	460	690	1150		1150						
1951	39-14			1250		1250						
1952	39-14	460	790	1250		1250						
1953	39-14	460	790	1250		1250						
1954	39-14	460	790	1250		1250						
1955	39-14	460	790	1250		1250						
	39-14	460	790	1250		1250						

FORM PRESCRIBED BY STATE BOARD OF ACCOUNTS
COUNTY FORM NO. TA 1, 1941.

SHAW-WALKER

REAL ESTATE VALUATION AND TRANSFER RECORD
HENDRICKS COUNTY, INDIANA

--WILLIAMS, Eddie G.--

PT SE SE 33-17-2W 10.00A

EEL RIVER TAXING UNIT
39 - 14 KEY NUMBER

YEAR	KEY NUMBER	LAND	BUILDINGS	TOTAL VALUATION	EXEMPTION	NET VALUE	J. P.	TRANSFERS TO	DATE OF INST'NT	DATE OF TRANSFER	KIND OF INST'NT	ALL OR PART
1941	39-14	540	500	1040		1040						
1942	39-14			1040		7.38 1040						
1943	29-14			1040		7.49 1040		Williams, Homer A.	4/21/43	7/7/43	QC	al
1944	39-14			1040		8.74 1040						
1945	39-14			1040		9.15 1040						
1946	39-14			1040		9.88 1040						
1947	39-14			1040		9.26 1040						
1948	39-14			1040		13.94 1040						
						13.62						

FORM PRESCRIBED BY STATE BOARD OF ACCOUNTS
COUNTY FORM NO. TA 1, 1941.

SHAW-WALKER

REAL ESTATE VALUATION AND TRANSFER RECORD
HENDRICKS COUNTY, INDIANA

~~XXXX/576A/~~

PT SE SE 33-17-2W 10.50A

EEL RIVER

TAXING UNIT

39 - 15

KEY NUMBER

460 1720
~~1450~~

YEAR	KEY NUMBER	LAND	BUILDINGS	TOTAL VALUATION	EXEMPTION	NET VALUE	J. P.	TRANSFERS TO	DATE OF INST'NT	DATE OF TRANSFER	KIND OF INST'NT	ALL OR PART
1949	39-15			1760		1760						
1950	39-15	460	1450	1910		1910						
1951	39-15		1450	1910		1910						
1952	39-15	460	1450	1910		1910		BASHAM, FRED N & BLANCHE	1/8/52	2/2/52	WD	all
1953	39-15	460	1450	1910		1910						
1954	39-15	460	1450	1910		1910						
1955	39-15	460	1720 + 270	2180		2180						
	39-15	460	1720	2180		2180						

FORM PRESCRIBED BY STATE BOARD OF ACCOUNTS
COUNTY FORM NO. TA 1, 1941.

CHAW-WALKER

REAL ESTATE VALUATION AND TRANSFER RECORD
HENDRICKS COUNTY, INDIANA

YEAR	KEY NUMBER	LAND	BUILDINGS	TOTAL VALUATION	EXEMPTION	NET VALUE	J. P.	TRANSFERS TO	DATE OF INST'NT	DATE OF TRANSFER	KIND OF INST'NT	ALL OR PART
1941	39-15	560	800	1360	680-	680						
						4.83						
1942	39-15			1360	680-	680						
					680	4.90						
1943	39-15			1360	680-	680						
					680	5.71						
1944	39-15			1360	680-	680						
			+ 400		680	5.98						
1945	39-15 39-15	560	1200	1760 1760		1760 1760						
						16.72						
1946	39-15			1760		1760		Keller, Fred	5/1/46	5/1/46	WD	all
						15.66						
1947	39-15			1760	880-	880						
					880	11.79						
1948	39-15			1760	880-	880						
					880	11.53						

FORM PRESCRIBED BY STATE BOARD OF ACCOUNTS
COUNTY FORM NO. TA 1, 1941.

DRAW-WALKER

REAL ESTATE VALUATION AND TRANSFER RECORD
HENDRICKS COUNTY, INDIANA

PACE, Delia & Charles

EEL RIVER

TAXING UNIT

PT SE SE 33-17-2W 5.1074A

39 - 16

KEY NUMBER

260

YEAR	KEY NUMBER	LAND	BUILDINGS	TOTAL VALUATION	EXEMPTION	NET VALUE	J. P.	TRANSFERS TO	DATE OF INST'NT	DATE OF TRANSFER	KIND OF INST'NT	ALL OR PART
1949	39-16			200		200						
						2.68						
1950	39-16	260		260		260						
						2.83						
1951	39-16			260		260						
						3.17						
1952	39-16	260		260		260						
						3.77						
1953	39-16	260		260		260						
						4.19						
1954	39-16	260		260		260						
						3.82						
1955	39-16	260		260		260						
						4.00						
1956	39-16	260		260		260						
						4.13						

FORM PRESCRIBED BY STATE BOARD OF ACCOUNTS
COUNTY FORM NO. TA 1, 1941.

DRAW-WALKER

REAL ESTATE VALUATION AND TRANSFER RECORD
HENDRICKS COUNTY, INDIANA

HAYS, Joe-F.

PT SE SE 33-17-2W ~~5.00A~~ 5.1074

EEL RIVER TAXING UNIT

39 - 16 KEY NUMBER

YEAR	KEY NUMBER	LAND	BUILDINGS	TOTAL VALUATION	EXEMPTION	NET VALUE	J. P.	TRANSFERS TO	DATE OF INST'NT	DATE OF TRANSFER	KIND OF INST'NT	ALL OR PART
1941	39-16	200		200		200						
						1.42						
1942	39-16			200		200						
						1.44						
1943	39-16			200		200						
						1.68						
1944	39-16			200		200						
						1.76						
1945	39-16			200		200						
						1.90						
1946	39-16			200		200						
						1.78						
1947	39-16			200		200						
						2.68						
1948	39-16			200		200						
						2.62						

Face, Delia & Charles 12/11/46 12/14/46 WD all

FORM PRESCRIBED BY STATE BOARD OF ACCOUNTS
COUNTY FORM NO. TA 1, 1941.

SHAW-WALKER

REAL ESTATE VALUATION AND TRANSFER RECORD
HENDRICKS COUNTY, INDIANA

/H/ST/VA, P/1066/14 H./

EEL RIVER

TAXING UNIT

PT SE SE 33-17-2W ~~0.25A~~ 0.60A.

39 - 16-01

KEY NUMBER

60 520
~~420~~

YEAR	KEY NUMBER	LAND	BUILDINGS	TOTAL VALUATION	EXEMPTION	NET VALUE	J. P.	TRANSFERS TO	DATE OF INST'NT	DATE OF TRANSFER	KIND OF INST'NT	ALL OR PART
1 1949	39-16-01			230		230						1
2												2
3												3
4						3.08						4
5 1950	39-16-01	60	420	480		480						5
6												6
7								MORELAND, Frank & Sinda	7/2/51	7/2/51	WD	all
8						5.23						8
9 1951	39-16-01			480		480						9
10												10
11												11
12						5.86						12
13 1952	39-16-01	60	420	480		480						13
14												14
15												15
16						6.96						16
17 1953	39-16-01	60	420	480		480						17
18												18
19												19
20						7.93						20
21 1954	39-16-01	60	520	580		580						21
22												22
23												23
24			+100			8.53						24
25 1955	39-16-01	60	520	580		580						25
26												26
27												27
28						8.93						28
29 1956	39-16-01	60	520	580		580						29
30												30
31						9.22						31
32												32

FORM PRESCRIBED BY STATE BOARD OF ACCOUNTS
COUNTY FORM NO. TA 1, 1941.

DRAW-WALKER

REAL ESTATE VALUATION AND TRANSFER RECORD
HENDRICKS COUNTY, INDIANA

HENDERSON, ~~John + Nettie~~

PT SE SE 33-17-2W ~~0.60A~~ 0.25a

EEL RIVER TAXING UNIT
39 - 16 - 01 KEY NUMBER

YEAR	KEY NUMBER	LAND	BUILDINGS	TOTAL VALUATION	EXEMPTION	NET VALUE	J. P.	TRANSFERS TO	DATE OF INST'NT	DATE OF TRANSFER	KIND OF INST'NT	ALL OR PART
1941	39-16-01	30	200	230		230						
						1.63						
1942	39-16-01			230		230						
						1.66						
1943	39-16-01			230		230						
						1.93						
1944	39-16-01			230		230						
						2.02						
1945	39-16-01			230		230						
						2.18+						
1946	39-16-01			230		230						
						2.05						
1947	39-16-01			230		230						
						3.08						
1948	39-16-01			230		230						
						3.01		Hester, Flossie L.	11/13/48	11/13/48	Affid.	all

FORM PRESCRIBED BY STATE BOARD OF ACCOUNTS
COUNTY FORM NO. TA 1, 1941.

SHAW-WALKER

REAL ESTATE VALUATION AND TRANSFER RECORD
HENDRICKS COUNTY, INDIANA

PACE, Charles

EEL RIVER

TAXING UNIT

PT SE SE 33-17-2W 4.44A

39 - 17

KEY NUMBER

160
1060
~~950~~

YEAR	KEY NUMBER	LAND	BUILDINGS	TOTAL VALUATION	EXEMPTION	NET VALUE	J. P.	TRANSFERS TO	DATE OF INST'NT	DATE OF TRANSFER	KIND OF INST'NT	ALL OR PART
1949	39-17			780		780						
1950	39-17	160	950	1110		1110	10.45					
1951	39-17			1110		1110	12.10					
1952	39-17	160	1060	1220		1220	13.54					
1953	39-17	160	1060	1220		1220	17.69	PACE, Delia-1/3 int, PACE, Ernest-2/9 int, HUFFORD, Velma-2/9 int, WILLIAMS, Anna-2/9 int.	9/1/53	9/1/53	ADF all	
1954	39-17	160	1060	1220		1220	19.64					
1955	39-17	160	1060	1220		1220	17.93					
	39-17	160	1060	1220		1220	18.79					
							19.40					

FORM PRESCRIBED BY STATE BOARD OF ACCOUNTS
COUNTY FORM NO. TA 1, 1941.

DRAW-WALKER

REAL ESTATE VALUATION AND TRANSFER RECORD
HENDRICKS COUNTY, INDIANA

YEAR	KEY NUMBER	LAND	BUILDINGS	TOTAL VALUATION	EXEMPTION	NET VALUE	J. P.	TRANSFERS TO	DATE OF INST'NT	DATE OF TRANSFER	KIND OF INST'NT	ALL OR PART
1941	39-17	230	550	780		780						
						5.54						
1942	39-17			780		780						
						5.62						
1943	39-17			780		780						
						6.55						
1944	39-17			780		780		Pace, Charley	10/25/43	2/2/44	affi. all	
						6.86						
1945	39-17			780		780						
						7.41						
1946	39-17			780		780						
						6.94						
1947	39-17			780		780						
						10.45						
1948	39-17			780		780						
						10.22						

FORM PRESCRIBED BY STATE BOARD OF ACCOUNTS
COUNTY FORM NO. TA 1, 1941.

SHAW-WALKER

REAL ESTATE VALUATION AND TRANSFER RECORD
HENDRICKS COUNTY, INDIANA

TRENT, Luke & Myrtle

EEL RIVER

TAXING UNIT

PT SE SE 33-17-2W 5.00A

39 - 18

KEY NUMBER

300 750
~~580~~

YEAR	KEY NUMBER	LAND	BUILDINGS	TOTAL VALUATION	EXEMPTION	NET VALUE	J. P.	TRANSFERS TO	DATE OF INST'NT	DATE OF TRANSFER	KIND OF INST'NT	ALL OR PART
1949	39-18			720		720						
1950	39-18	300	580	880		880	9.65					
1951	39-18			880		880	9.59					
1952	39-18	300	580	880		880	10.74					
1953	39-18	300	580	880		880	12.76					
1954	39-18	300	580	880		880	14.17					
1955	39-18	300	750	1050		1050	12.94					
			+ 170									
	39-18	300	750	1050		1050	16.17					
							16.70					

FORM PRESCRIBED BY STATE BOARD OF ACCOUNTS
COUNTY FORM NO. TA 1, 1941.

DRAW-WALKER

REAL ESTATE VALUATION AND TRANSFER RECORD
HENDRICKS COUNTY, INDIANA

GOODE, *Eva*

PT SE SE 33-17-2W 5.00A

EEL RIVER TAXING UNIT

39 - 18 KEY NUMBER

YEAR	KEY NUMBER	LAND	BUILDINGS	TOTAL VALUATION	EXEMPTION	NET VALUE	J. P.	TRANSFERS TO	DATE OF INST'NT	DATE OF TRANSFER	KIND OF INST'NT	ALL OR PART
1941	39-18	370	350	720		720						
						5.11						
1942	39-18			720		720						
						5.19						
1943	39-18			720		720		TRENT, Luke & Myrtle	12/31/43	1/6/44	WD	All
						6.05						
1944	39-18			720	360-	360						
					360	3.17						
1945	39-18			720		720						
						6.84						
1946	39-18			720		720						
						6.41						
1947	39-18			7720		7720						
						9.65						
1948	39-18			720		720						
						9.43						

FORM PRESCRIBED BY STATE BOARD OF ACCOUNTS
COUNTY FORM NO. TA 1, 1941.

SHAW-WALKER

REAL ESTATE VALUATION AND TRANSFER RECORD
HENDRICKS COUNTY, INDIANA

HICKS, Robert L. & Delpha

PT SE SE 33-17-2W ^{2.80} ~~3.00A~~

EEL RIVER

TAXING UNIT

39 - 19

KEY NUMBER

220

YEAR	KEY NUMBER	LAND	BUILDINGS	TOTAL VALUATION	EXEMPTION	NET VALUE	J. P.	TRANSFERS TO	DATE OF INST'NT	DATE OF TRANSFER	KIND OF INST'NT	ALL OR PART
1949	39-19			180		180						
1950	39-19	230		230		230						
1951	39-19			230		230						
1952	39-19	230		230		230						
1953	39-19	230		230		230						
1954	39-19	230		230		230						
1955	39-19	230		230		230						
	39-19 39, 19,	230 220		230 220		230 220	.20	HICKS, Cecil James & Audrey HICKS, Lorris Leon & Willajean	9/1/56 10/3/56	9/1/56 10/27/56	WD WD	all pt

FORM PRESCRIBED BY STATE BOARD OF ACCOUNTS
COUNTY FORM NO. TA 1, 1941.

SHAW-WALKER

REAL ESTATE VALUATION AND TRANSFER RECORD
HENDRICKS COUNTY, INDIANA

GILLESPIE, -Ella

PT SE SE 33-17-2W 3.00A

EEL RIVER
39 - 19

TAXING UNIT
KEY NUMBER

YEAR	KEY NUMBER	LAND	BUILDINGS	TOTAL VALUATION	EXEMPTION	NET VALUE	J. P.	TRANSFERS TO	DATE OF INST'NT	DATE OF TRANSFER	KIND OF INST'NT	ALL OR PART
1941	39-19	1 80		1 80		1 80						
1942	39-19			1 80		1.28 1 80						
1943	39-19			1 80		1.30 1 80		Miller, Hubert R. & Beulah Lavon	7/26/43	8/4/43	WD	all
1944	39-19			1 80		1.51 1 80						
1945	39-19			1 80	90 90-	1.58 90						
1946	39-19			1 80	90	0.85 1 80		Hicks, Robert L. & Delpha	3/20/46	3/21/46	WD	all
1947	39-19			1 80		1.60 1 80						
1948	39-19			1 80		2.41 1 80						
						2.36						

FORM PRESCRIBED BY STATE BOARD OF ACCOUNTS
COUNTY FORM NO. TA 1, 1941.

CHAM-WALKER

REAL ESTATE VALUATION AND TRANSFER RECORD
HENDRICKS COUNTY, INDIANA

HICKS, Lorris Leon & Wikajean

PT SE SE 33-17-2W 0.20A

EEL RIVER TAXING UNIT

39-19-01 KEY NUMBER

To Plat

10

Reassess Land 1957

YEAR	KEY NUMBER	LAND	BUILDINGS	TOTAL VALUATION	EXEMPTION	NET VALUE	J. P.	TRANSFERS TO	DATE OF INST'NT	DATE OF TRANSFER	KIND OF INST'NT	ALL OR PART
1	1949											1
2												2
3												3
4												4
5	1950											5
6												6
7												7
8												8
9	1951											9
10												10
11												11
12												12
13	1952											13
14												14
15												15
16												16
17	1953											17
18												18
19												19
20												20
21	1954											21
22												22
23												23
24												24
25	1955											25
26												26
27												27
28												28
29	1956 39, 19, 1	10		10		10						29
30												30
31												31
32												32

16

FORM PRESCRIBED BY STATE BOARD OF ACCOUNTS
COUNTY FORM NO. TA 1, 1941.

SHAW-WALKER

REAL ESTATE VALUATION AND TRANSFER RECORD
HENDRICKS COUNTY, INDIANA

Platted, A.E.H.

HICKS, Robert L. & Delpha

EEL RIVER

TAXING UNIT

PT SE SE 33-17-2W 1.61A

39 - 20

KEY NUMBER

150 790

YEAR	KEY NUMBER	LAND	BUILDINGS	TOTAL VALUATION	EXEMPTION	NET VALUE	J. P.	TRANSFERS TO	DATE OF INST'NT	DATE OF TRANSFER	KIND OF INST'NT	ALL OR PART
1949	39-20			660		660						
1950	39-20	150	790	940		940	8.84					
1951	39-20			940		940	10.25					
1952	39-20	150	790	940		940	11.47					
1953	39-20	150	790	940		940	13.63					
1954	39-20	150	790	940		940	15.13					
1955	39-20	150	790	940		940	13.82					
	39-20	150	790	940		940	14.48	HICKS, Cecil James & Audrey	9/1/56	9/1/56	WD	all
							14.95					

FORM PRESCRIBED BY STATE BOARD OF ACCOUNTS
COUNTY FORM NO. TA 1, 1941.

DRAW-WALKER

REAL ESTATE VALUATION AND TRANSFER RECORD
HENDRICKS COUNTY, INDIANA

GRUBBS, James W.

PT SE SE 33-17-2W ~~1.06A~~ 1.61

EEL RIVER TAXING UNIT
39 - 20 KEY NUMBER

YEAR	KEY NUMBER	LAND	BUILDINGS	TOTAL VALUATION	EXEMPTION	NET VALUE	J. P.	TRANSFERS TO	DATE OF INST'NT	DATE OF TRANSFER	KIND OF INST'NT	ALL OR PART
1941	39-20	60	600	660		660						
1942	39-20			660		4.69 660						
1943	39-20			660		4.75 660		Miller, Hubert R. & Beulah Lavon	7/26/43	8/4/43	WD	all
1944	39-20			660	330-	5.55 330						
1945	39-20			660	330 330-	2.90 330						
1946	39-20			660	330	3.14 660		Hicks, Robert L. & Delpha Hicks	3/20/46	3/21/46	WD	all
1947	39-20			660		5.87 660						
1948	39-20			660		8.84 660						
						8.65						

FORM PRESCRIBED BY STATE BOARD OF ACCOUNTS
COUNTY FORM NO. TA 1, 1941.

CHAM-WALKER

REAL ESTATE VALUATION AND TRANSFER RECORD
HENDRICKS COUNTY, INDIANA

TRUSTEE/UNION/CHURCH///

PT SW SE 33-17 2W 1.35 A

Eel River TAXING UNIT

39 - 21 KEY NUMBER

+ 1170 in 1955 from North Salem # 65-1

150

1170

YEAR	KEY NUMBER	LAND	BUILDINGS	TOTAL VALUATION	EXEMPTION	NET VALUE	J. P.	TRANSFERS TO	DATE OF INST'NT	DATE OF TRANSFER	KIND OF INST'NT	ALL OR PART
1	1949											1
2												2
3												3
4												4
5	1950											5
6												6
7												7
8												8
9	1951											9
10												10
11												11
12												12
13	1952							GRANNAN, Moreen A.	4/9/52	4/9/52	WD	all
14												14
15												15
16												16
17	1953	39-21	150	150		150						17
18												18
19												19
20												20
21	1954	39-21	150	150		150						21
22												22
23												23
24												24
25	1955	39-21	150	1320		1320						25
26												26
27												27
28												28
29	39-21	150	1170	1320		1320						29
30												30
31												31
32												32

-NON-TAXABLE

+150

2.42

2.20

+ 1170

20.33

20.99

FORM PRESCRIBED BY STATE BOARD OF ACCOUNTS
COUNTY FORM NO. TA 1, 1941.

DRAW-WALKER

REAL ESTATE VALUATION AND TRANSFER RECORD
HENDRICKS COUNTY, INDIANA

~~WILLIAMS, FFA, W, H, FFA, H~~

NEFF, DONALD G. & LOIS E.
P.O. Box 115
North Salem, In 46165

PT NW 33-17-2W 22.47A
PT NW 33-17-2W 50.00A

040-0040-0500-9

EEL RIVER TAXING UNIT
39-1 KEY NUMBER
39-2

2970 1300

YEAR	KEY NUMBER	LAND	BUILDINGS	TOTAL VALUATION	EXEMPTION	NET VALUE	J. P.	TRANSFERS TO	DATE OF INST'NT	DATE OF TRANSFER	KIND OF INST'NT	ALL OR PART
1965	39, 1	2,970	1,300	4,270		4,270		DISNEY, Roy V. & Mary Effa NEFF, Donald G. & Lois E.	6/1/67 6/12/67	6/16/67 6/16/67	WD WD	all all
1966	39, 1	2,970	1,300	4,270		4,270						
1967	39, 1	2,970	1,300	4,270		4,270						
1968	39, 1	2,970	1,300	4,270		4,270						
1969	39, 1	3,910	800	4,710		4,710						
1970	39, 1	3,910	800	4,710		4,710						
1971	39, 1	4,210	9,940	14,150	1,000	13,150						
1972	39, 1	4,210	9,940	14,150	1,000	13,150						

39-1

FORM PRESCRIBED BY STATE BOARD OF ACCOUNTS
COUNTY FORM NO. TA 1, 1941.

4,210 10,990 15,200 1,000 14,200

1000
1000
1000

WILLIAMS, Fred M. & Mabel L.

PT NW 33-17-2W 22.47A
 PT NW 33-17-2W 50.00A

EEL RIVER TAXING UNIT
 39-1 KEY NUMBER
 39-2

2970 1300
~~2750 800~~

YEAR	KEY NUMBER	LAND	BUILDINGS	TOTAL VALUATION	EXEMPTION	NET VALUE	J. P.	TRANSFERS TO	DATE OF INST'NT	DATE OF TRANSFER	KIND OF INST'NT	ALL OR PART
1957	39, 1,	2,750	800	3,550		3,550						
1958	39, 1,	2,750	800	3,550		3,550						
1959	39, 1,	2,750	800	3,550		3,550						
1960	39, 1	2,750	800	3,550		3,550						
1961	39, 1,	2,750	800	3,550		3,550						
1962	39, 1,	2,970	1,300	4,270		4,270						
1963	39, 1,	2,970	1,300	4,270		4,270						
1964	39, 1,	2,970	1,300	4,270		4,270						

67.45

69.93

72.07

84.85

83.78

104.19

105.90

111.45

FORM PRESCRIBED BY STATE BOARD OF ACCOUNTS
 COUNTY FORM NO. TA 1, 1941.

OWEN, Perry N. & Lois Imogene

~~R 1, Box 27~~ Box 40

North Salem, In 46165

NW NE 33-17-2W 40.00A
PT E NE 33-17-2W 20.00A
PT E NE 33-17-2W 40.00A

040-0040-0505-1

EEL RIVER TAXING UNIT

39-3 KEY NUMBER

39-4

39-7

4730 1510

7/13/61

YEAR	KEY NUMBER	LAND	BUILDINGS	TOTAL VALUATION	EXEMPTION	NET VALUE	J. P.	TRANSFERS TO	DATE OF INST'NT	DATE OF TRANSFER	KIND OF INST'NT	ALL OR PART
1965	39, 3	4,730	1,510	6,240		6,240						
1966	39, 3	4,730	1,510	6,240		6,240						
1967	39, 3	4,730	1,510	6,240		6,240						
1968	39, 3	4,730	1,510	6,240		6,240						
1969	39, 3	5,870	2,520	8,390		8,390						
1970	39, 3	5,870	2,520	8,390		8,390						
1971	39, 3	5,870	2,520	8,390		8,390						
1972	39, 3	5,870	2,520	8,390		8,390						

FORM PRESCRIBED BY THE BOARD OF ACCOUNTS
COUNTY FORM NO. 7-1, 1941.

39-3 5,870 2,520 8,390 8,390

WARRINEK, Frances M. & OWEN, Russell T. & Perry N.
 OWEN, Louisa J. & Logan hold life estate

NW NE 33-17-2W 40.00A
 PT E NE 33-17-2W 20.00A
 PT E NE 33-17-2W 40.00A

EEL RIVER TAXING UNIT
 39-3 KEY NUMBER
 39-4
 39-7

4730 1510
 4520 1600

YEAR	KEY NUMBER	LAND	BUILDINGS	TOTAL VALUATION	EXEMPTION	NET VALUE	J. P.	TRANSFERS TO	DATE OF INST'NT	DATE OF TRANSFER	KIND OF INST'NT	ALL OR PART
1957	39, 3,	4,520	1,600	6,120		6,120		GIBBS, J. Gordon, Trustee to Recon OWEN, Perry N. & Lois Imogene	7/8/61 7/11/61	7/13/61 7/13/61	WD WD	ALL ALL
						116.28						
1958	39, 3,	4,520	1,600	6,120		6,120						
						120.56						
1959	39, 3,	4,520	1,600	6,120		6,120						
						124.24						
1960	39,3	4,520	1,600	6,120		6,120						
						146.27						
1961	39, 3,	4,520	1,600	6,120		6,120						
						144.43						
1962	39, 3,	4,730	1,510	6,240		6,240						
						152.26						
1963	39, 3,	4,730	1,510	6,240		6,240						
						154.75						
1964	39, 3,	4,730	1,510	6,240		6,240						
						162.86						

FORM PRESCRIBED BY STATE BOARD OF ACCOUNTS
 COUNTY FORM NO. TA 1, 1941.

REAL ESTATE VALUATION AND TRANSFER RECORD
 HENDRICKS COUNTY, INDIANA

BARNETT, HOWARD A. & CHARLOTTE

1/21/74, 1/21/74, 1/21/74, 1/21/74

R 1
North Salem, In 46165

PT SW & PT NW 33-17-2W 89.00A ~~80.99~~ By Survey
44.54 By Survey

040-0040-0510-6

EEL RIVER TAXING UNIT
39-5 KEY NUMBER

3530 3010
2090

YEAR	KEY NUMBER	LAND	BUILDINGS	TOTAL VALUATION	EXEMPTION	NET VALUE	J. P.	TRANSFERS TO	DATE OF INST'NT	DATE OF TRANSFER	KIND OF INST'NT	ALL OR PART
1965	39, 5	3,530	2,090	5,620		5,620		BARNETT, Howard & Charlotte A. (H&W)	12/18/72	12/19/72	WD	ALL
1966	39, 5	3,530	3,010	6,540		6,540	362	MERRITT, WILLIAM A. & GEORGIA M. H&W	1/14/79	1/16/79	WD	pt
1967	39, 5	3,530	3,010	6,540		6,540						
1968	39, 5	3,530	3,010	6,540		6,540						
1969	39, 5	4,480	3,070	7,550		7,550						
1970	39, 5	4,480	3,070	7,550		7,550						
1971	39, 5	4,480	3,070	7,550		7,550						
1972	39, 5	4,480	3,070	7,550		7,550						

FORM PRESCRIBED BY STATE BOARD OF ACCOUNTS
COUNTY FORM NO. T-105 39-5 4,480 4,190 8,670 8,670

SMITH, Kenneth S. & Edith M.

PT SW & PT NW 33-17-2W 80.00A

EEL RIVER TAXING UNIT

39-5 KEY NUMBER

2090
~~1780~~
 1390
~~2630~~
~~1200~~

YEAR	KEY NUMBER	LAND	BUILDINGS	TOTAL VALUATION	EXEMPTION	NET VALUE	J. P.	TRANSFERS TO	DATE OF INST'NT	DATE OF TRANSFER	KIND OF INST'NT	ALL OR PART
1957	39, 5,	2,630	1,200	3,830		3,830						
						72.77						
1958	39, 5,	2,630	1,200	3,830		3,830						
						75.45						
1959	39, 5,	2,630	1,200	3,830		3,830						
						77.75						
1960	39, 5	2,630	1,390	4,020		4,020						
			+ 190			96.08						
1961	39, 5,	2,630	1,390	4,020		4,020						
						94.87						
1962	39, 5,	3,530	1,780	5,310		5,310						
						129.56						
1963	39, 5,	3,530	1,780	5,310		5,310						
						131.69						
1964	39, 5,	3,530	2,090	5,620		5,620						
			+ 310			146.68						

FORM PRESCRIBED BY STATE BOARD OF ACCOUNTS
 COUNTY FORM NO. TA 1, 1941.

Merritt, William A. & Georgia M.
 R. R. #70
 North Salem, Indiana 46165

PT S $\frac{1}{2}$ NW $\frac{1}{4}$ 33-17-2W 36.25 A.

OWNER OF RECORD

Eel River 39-5-01

4/16/79

assess in 80

DATE	KEY NUMBERS	TOTAL VALUE	EXEMPTION	NET VALUE	MAY TAX	NOV. TAX	CURRENT TAX	LIQUIDATION		BALANCES	
								TAX	PENALTY	TAX	PENAL
1977											
1978											
1979											
1980											
1981											
1982											
TAX	MORATORIUM	DITCH									
ROLL											
PAGE											

FORM PRESCRIBED BY THE STATE BOARD OF ACCOUNTS
 COUNTY FORM TA 3, 1941

CURRENT REAL ESTATE TAX LEDGER
 HENDRICKS COUNTY, INDIANA

MOUNT, Char & Hattie, M.
 R 1, Box 8
 North Salem, In 46165

SW NE 33-17-2W 40.00A
 NW SE 33-17-2W 40.00A

EEL RIVER TAXING UNIT
 040-0040-0515-9-39-6 KEY NUMBER
 39-11

3700 10

Q

YEAR	KEY NUMBER	LAND	BUILDINGS	TOTAL VALUATION	EXEMPTION	NET VALUE	J. P.	TRANSFERS TO	DATE OF INST'NT	DATE OF TRANSFER	KIND OF INST'NT	ALL OR PART
1965	39, 6	3,700	10	3,710	1,000	2,710		MOUNT, HATTIE MAE MOUNT, CHARLES S.	11/21/73 10/31/73	11/26/73 11/26/73	Aff FIN DEC	All All
1966	39, 6	3,700	10	3,710	1,000	2,710		MOUNT, MARY D. R.R.1 BOX 8 NORTHSALEM IN 46165	6/23/78	6/23/78	WD	ALL
1967	39, 6	3,700	10	3,710	1,000	2,710						
1968	39, 6	3,700	10	3,710	1,000	2,710						
1969	39, 6	4,300		4,300	1,000	3,300						
1970	39, 6	4,300		4,300	1,000	3,300						
1971	39, 6	4,300		4,300	1,000	3,300						
1972	39, 6	4,300		4,300	1,000	3,300						

FORM PRESCRIBED BY STATE BOARD OF ACCOUNTS
 COUNTY FORM NO. T-39-6

4,300 4,300 4,300

MOUNT, HATTIE M.

EEL RIVER TAXING UNIT

SW NE 33-17-2W 40.00A
~~PT-SW-33-17-2W-0.40A~~
NW SE 33-17-2W 40.00A

39-6 KEY NUMBER
~~39-9~~
39-11

3700
~~3710~~
3010 10

YEAR	KEY NUMBER	LAND	BUILDINGS	TOTAL VALUATION	EXEMPTION	NET VALUE	J. P.	TRANSFERS TO	DATE OF INST'NT	DATE OF TRANSFER	KIND OF INST'NT	ALL OR PART
1957	39, 6,	3,010		3,010		3,010		JONES, Charles, Trustee to Reconvey MOUNT, Guy & Hattie M. TRAVIS, Grafton R. & Marjorie L.	9/20/61 9/20/61 3/25/64	9/20/61 9/20/61 3/28/64	WD WD WD	ALL ALL Pt
1958	39, 6,	3,010		3,010		3,010						
1959	39, 6,	3,010		3,010		3,010						
1960	39, 6,	3,010		3,010		3,010						
1961	39, 6,	3,010		3,010	980	2,030						
1962	39, 6,	3,710	10	3,720	1,000	2,720						
1963	39, 6,	3,710	10	3,720	1,000	2,720						
1964	39, 6,	3,700	10	3,710	1,000	2,710						

FORM PRESCRIBED BY STATE BOARD OF ACCOUNTS
COUNTY FORM NO. TA 1, 1941.

994-5789

SMITH, Fred Thomas; SMITH, Kenneth; SMITH, Samuel
SMITH, Nellie A.; Margaret Ann; Jonathan
TRAVIS, GRAFTON R. & MARJORIE L.
B.N.
Hendon, In 16109

PT SW & PT SE 33-17-2W 147.65A

040-0040-0525-6
EEL RIVER TAXING UNIT
39-10 KEY NUMBER

12.91A
134.740
.026

134.714

83.70A left by
survey

Approx. 3.00A Highway not
included

5290 2530

YEAR	KEY NUMBER	LAND	BUILDINGS	TOTAL VALUATION	EXEMPTION	NET VALUE	J. P.	TRANSFERS TO	DATE OF INST'NT	DATE OF TRANSFER	KIND OF INST'NT	ALL OR PART
1965	39, 10,	5,290	2,530	7,820		7,820		TRAVIS, Grafton R. & Marjorie L.	3/12/68	3/12/68	WD	ALL
								12.91 McDONALD, WILLIAM STEPHEN & WILMA	2/25/72	2/26/72	WD	PT
1966	39,10	5,290	2,530	7,820		7,820						
1967	39,10	5,290	2,530	7,820		7,820	0.026	FRAZIER, LOIS M. Recorded 3/19/75	1/28/75	3/18/75	QCD	PT
							45.36	MOUNT, CHARLES S.	1/28/75	1/28/75	WD	PT
							83.70	CLARK, RONALD EDWARD & HELEN FAY H&W				
								396	1/28/75	1/28/75	WD	ALL
								P.O. BOX 519, North Salem, Ind. 46165				
1968	39,10	5,290	2,530	7,820		7,820						
1969	39,10	6,660	3,210	9,870		9,870						
1970	39,10	6,660	3,210	9,870		9,870						
1971	39,10	6,660	3,140	9,800		9,800						
1972	39,10	5,720	150	5,870		5,870						

FORM PRESCRIBED BY STATE BOARD OF ACCOUNTS
COUNTY FORM NO. 7-1961

39-10 5,720 150 5,870 5,870

SMITH, John M. & Onie D.

PT SW & PT SE 33-17-2W 150.67A 147.65
 3.62
 147.65

EEL RIVER TAXING UNIT
 39-10 KEY NUMBER

5290
 5170
 5280
 2530
 1990

YEAR	KEY NUMBER	LAND	BUILDINGS	TOTAL VALUATION	EXEMPTION	NET VALUE	J. P.	TRANSFERS TO	DATE OF INST'NT	DATE OF TRANSFER	KIND OF INST'NT	ALL OR PART
1957	39, 10,	5,170	1,990	7,160		7,160						
							1.07	FRAZIER, Claude M. & Lois	1/25/57	1/26/57	WD	Pt
							1.95	DELASHMIT, Lucile	1/25/57	1/26/57	WD	Pt
						136.04		SMITH, Fred Thomas, Kenneth Samuel & Nellie L. & DELASHMIT, Lucile M. Estate	3/2/63	3/11/63	Fi Dec	All
1958	39, 10,	5,170	1,990	7,160		7,160		SMITH, Fred Thomas; SMITH, Kenneth Samuel & SMITH, Nellie L. as tenants in common	3/22/63	5/14/63	ADM D	ALL
							141.05					
1959	39, 10,	5,170	1,990	7,160		7,160						
							145.35					
1960	39,10	5,170	1,990	7,160		7,160						
							171.12					
1961	39, 10,	5,170	1,990	7,160		7,160						
							168.98					
1962	39, 10,	5,290	2,530	7,820		7,820						
							190.81					
1963	39, 10,	5,290	2,530	7,820		7,820						
							193.94					
1964	39, 10,	5,290	2,530	7,820		7,820						
							204.10					

FORM PRESCRIBED BY STATE BOARD OF ACCOUNTS
 COUNTY FORM NO. TA 1, 1941.

REAL ESTATE VALUATION AND TRANSFER RECORD
 HENDRICKS COUNTY, INDIANA

Ed. Clark

Travis to Clark

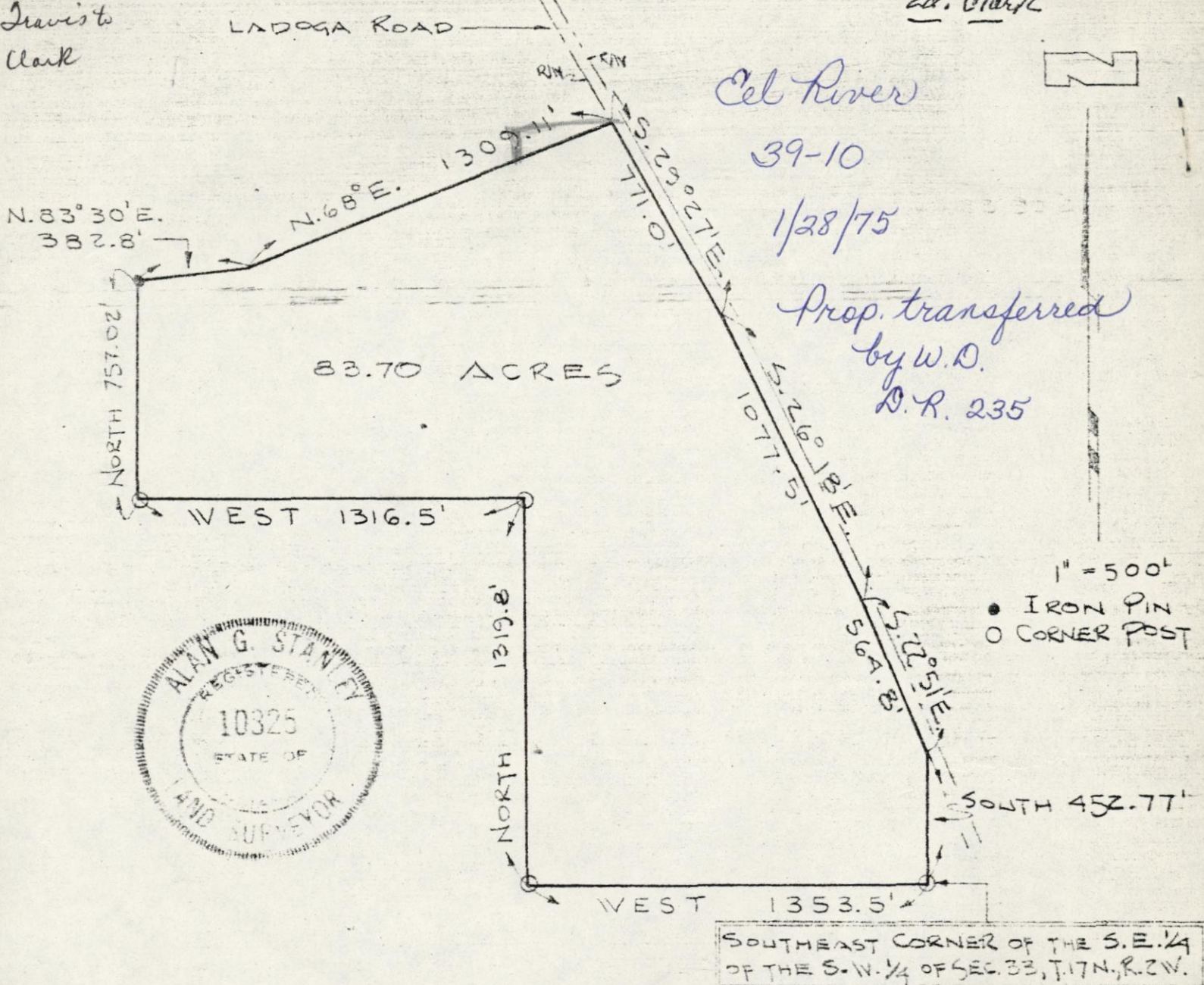

Cel River
 39-10
 1/28/75
 Prop. transferred
 by W.D.
 D.R. 235



SOUTHEAST CORNER OF THE S.E. 1/4
 OF THE S.W. 1/4 OF SEC. 33, T. 17 N., R. 2 W.

I, Alan Stanley, duly licensed Land Surveyor #10325, do hereby certify that the above plat is true and correct and represents a survey of real estate described as follows, to-wit:

Situate in the State of Indiana, County of Hendricks and being a part of the West half of Section 33, Township 17 North, Range 2 West of the Second Principal Meridian, more particularly described to-wit:

Beginning at a corner post marking the Southeast corner of the Southeast quarter of the Southwest quarter of Section 33, Township 17 North, Range 2 West; thence West 1353.5 feet with the South line of said Southeast quarter quarter to a corner post marking the Southwest corner of said Southeast quarter quarter; thence North 1319.8 feet with the West line of said Southeast quarter quarter to a concrete corner post marking the Northwest corner of said Southeast quarter quarter; thence West 1316.5 feet with the South line of the Northwest quarter of the Southwest quarter of said Section 33 to a concrete corner post marking the Southwest corner of said Northwest quarter quarter; thence North 757.02 feet with the West line of said Northwest quarter quarter; thence North 83 degrees 30 minutes East 382.8 feet; thence North 68 degrees East 1309.11 feet to the West right-of-way of the Ladoga Road; thence with said West right-of-way line South 29 degrees 27 minutes East 771.0 feet; thence South 26 degrees 18 minutes East 1077.5 feet; thence South 22 degrees 51 minutes East 564.8 feet to the East line of the Southeast quarter of the Southwest quarter of the aforesaid Section 33; thence South 452.77 feet with said East line to the point of beginning, containing 83.70 acres.
 Subject to all rights-of-way of record.

Certified by me this 7th day of January, 1975.

Alan Stanley
 Alan Stanley, Reg. Land Surveyor #10325

Re: 74-458
 Ralph Norman/Grafton Travis

FRAZIER, Claude M. & Lois *% Barbara Hartman*
 R 1, Box 72-D
 North Salem, In 46165

PT SW SE 33-17-2W 1.07A

040-0040-0530-0

EEL RIVER TAXING UNIT

39-10-01 KEY NUMBER

210 3340

YEAR	KEY NUMBER	LAND	BUILDINGS	TOTAL VALUATION	EXEMPTION	NET VALUE	J. P.	TRANSFERS TO	DATE OF INST'NT	DATE OF TRANSFER	KIND OF INST'NT	ALL OR PART
1965	39, 10, 1	210	3,340	3,550	1,000	2,550		FRAZIER, LOIS R 1 Box 72-D North Salem, In 46165	9/1/78	9/5/78	Surv Aff	ALL
1966	39,10 1	210	3,340	3,550	<i>1000</i> 1,000	2,550						
1967	39,10 1	210	3,340	3,550	<i>1000</i> 1,000	2,550						
1968	39,10 1	210	3,340	3,550	<i>1000</i> 1,000	2,550						
1969	39,10 1	880	2,980	3,860	<i>1000</i> 540 3,540	3,320						
1970	39,10 1	880	2,980	3,860		3,860						
1971	39,10 1	880	2,980	3,860		3,860						
1972	39,10 1	880	2,980	3,860		3,860						

FORM PRESCRIBED BY BOARD OF ACCOUNTS
 COUNTY FORM NO. TA 1, 1947.

880 2,980 3,860 3,860

REAL ESTATE VALUATION AND TRANSFER RECORD
 HENDRICKS COUNTY, INDIANA

210 3340
 90
 40 2420

will be paid '57

YEAR	KEY NUMBER	LAND	BUILDINGS	TOTAL VALUATION	EXEMPTION	NET VALUE	J. P.	TRANSFERS TO	DATE OF INST'NT	DATE OF TRANSFER	KIND OF INST'NT	ALL OR PART
1957	39, 10, 1	90		90		90						
1958	39, 10,	90	2,420	2,510	1,000	1,510						
1959	39, 10, 1	90	2,420	2,510	1,000	1,510						
1960	39,10,01	90	2,420	2,510	1,000	1,510						
1961	39, 10, 1	90	2,420	2,510	1,000	1,510						
1962	39, 10, 1	210	3,340	3,550	1,000	2,550						
1963	39, 10, 1	210	3,340	3,550	1,000	2,550						
1964	39, 10, 1	210	3,340	3,550	1,000	2,550						

FORM PRESCRIBED BY STATE BOARD OF ACCOUNTS
 COUNTY FORM NO. TA 1, 1941.

REAL ESTATE VALUATION AND TRANSFER RECORD
 HENDRICKS COUNTY, INDIANA

Platted AEH.

DELASHMIT, William
 P. O. Box 251
 Pittsboro, In 46167

PT SW SE 33-17-2W 0.46A *By deed*

040-0040-0535-3

EEL RIVER TAXING UNIT
~~38~~-10-02 KEY NUMBER
 39

20

YEAR	KEY NUMBER	LAND	BUILDINGS	TOTAL VALUATION	EXEMPTION	NET VALUE	J. P.	TRANSFERS TO	DATE OF INST'NT	DATE OF TRANSFER	KIND OF INST'NT	ALL OR PART
1965	38, 10, 2	20		20		20						
1966	39,10 2	20		20		20						
1967	39,10 2	20		20		20						
1968	39,10 2	20		20		20						
1969	39,10 2	40		40		40						
1970	39,10 2	40		40		40						
1971	39,10 2	40		40		40						
1972	39,10 2	40		40		40						

FORM PRESCRIBED BY STATE BOARD OF ACCOUNTS
 COUNTY FORM NO. 1

39-10-2

40

40

40

DELASHMIT, LUCILLE

PT SW SE 33-17-2W 1.95A

EEL RIVER TAXING UNIT

39-10-02 KEY NUMBER

20
~~150~~
100
~~180~~
70

^{1.07}/₁₃
Dred calls for .46

~~2990~~ Bldg. transfer to 39-10-02-01

YEAR	KEY NUMBER	LAND	BUILDINGS	TOTAL VALUATION	EXEMPTION	NET VALUE	J. P.	TRANSFERS TO	DATE OF INST'NT	DATE OF TRANSFER	KIND OF INST'NT	ALL OR PART
1957	39, 10, 2	180		180		180	.86	YOUNG, Howard D. & Mary M. DeLASHMIT, William L.; NEFF, Dianne; DeLASHMIT, John Thomas	8/19/61	9/13/61	Adm D	Pt
		+110				342			8/15/63	8/20/63	FI D	ALL
1958	39, 10,	180	2,990	3,170	1,000	2,170	.96	FRAZIER, Lois DeLASHMIT, William L.	8/19/63	9/11/63	WD	PT
1959	39, 10, 2	180	2,990	3,170	1,000	2,170			8/19/63	9/11/63	WD	ALL
1960	39,10,02	180	2,990	3,170	1,000	2,170						
1961	39, 10, 2 39,10.02	180	2,990	3,170	1,000	2,170						
		100		100	50	50						
1962	39, 10, 2	150		150		150						
1963	39, 10, 2	150		150		150						
1964	39, 10, 2	20		20		20						

FORM PRESCRIBED BY STATE BOARD OF ACCOUNTS
COUNTY FORM NO. TA 1, 1941.

REAL ESTATE VALUATION AND TRANSFER RECORD
HENDRICKS COUNTY, INDIANA

A.E.H.

YOUNG, HOWARD D. & MARY M.

PT SW SE .33-17-2W .86 A

Eel River TAXING UNIT

39-10-02-01 KEY NUMBER

170 3370
80 2970

YEAR	KEY NUMBER	LAND	BUILDINGS	TOTAL VALUATION	EXEMPTION	NET VALUE	J. P.	TRANSFERS TO	DATE OF INST'NT	DATE OF TRANSFER	KIND OF INST'NT	ALL OR PART
1957												
1958												
1959												
1960												
1961	39, L00201	80	2,990	3,070	950	2,120						
					950	50.03						
1962	39, 10, 2	170	3,370	3,540	1,000	2,540						
					1000	61.97						
1963	39, 10, 2	170	3,370	3,540	1,000	2,540						
					1000	62.99						
1964	39, 10, 2	170	3,370	3,540	1,000	2,540						
					1000	66.29						

FORM PRESCRIBED BY STATE BOARD OF ACCOUNTS
COUNTY FORM NO. TA 1, 1941.

REAL ESTATE VALUATION AND TRANSFER RECORD
HENDRICKS COUNTY, INDIANA

FRAZIER, Lois *% Barbara Hartman*
 R 1, Box 72 D
 North Salem, In 46165

PT SW SE 33-17-2W 0.96A
 PT SW SE 33-17-2W .026 5' strip

040-0040-0545-0

EEL RIVER TAXING UNIT
 39-10-02-02 KEY NUMBER
 39-10-04

130

YEAR	KEY NUMBER	LAND	BUILDINGS	TOTAL VALUATION	EXEMPTION	NET VALUE	J. P.	TRANSFERS TO	DATE OF INST'NT	DATE OF TRANSFER	KIND OF INST'NT	ALL OR PART
1965	39, 10, 2	130		130		130						
1966	39,10 2	130		130		130						
1967	39,10 2	130		130		130						
1968	39,10 2	130		130		130						
1969	39,10 2	130		130		130						
1970	39,10 2	130		130		130						
1971	39,10 2	130		130		130						
1972	39,10 2	130		130		130						

FORM PRESCRIBED BY STATE BOARD OF ACCOUNTS
 COUNTY FORM NO. T-1 (REV. 1-1-61)

130

130

130

FRAZIER, Lois

PT SW SE 33-17-2W 0.96A

EEL RIVER TAXING UNIT

39-10-02-02 KEY NUMBER

130

YEAR	KEY NUMBER	LAND	BUILDINGS	TOTAL VALUATION	EXEMPTION	NET VALUE	J. P.	TRANSFERS TO	DATE OF INST'NT	DATE OF TRANSFER	KIND OF INST'NT	ALL OR PART
1	1957											1
2												2
3												3
4												4
5	1958											5
6												6
7												7
8												8
9	1959											9
10												10
11												11
12												12
13	1960											13
14												14
15												15
16												16
17	1961											17
18												18
19												19
20												20
21	1962											21
22												22
23												23
24												24
25	1963											25
26												26
27												27
28												28
29	1964											29
30	39, 10, 2	130		130		130						30
31												31
32						3.39						32

FORM PRESCRIBED BY STATE BOARD OF ACCOUNTS
COUNTY FORM NO. TA 1, 1941.

REAL ESTATE VALUATION AND TRANSFER RECORD
HENDRICKS COUNTY, INDIANA

McDONALD, WILLIAM STEPHEN & WILMA
 R 1, Box 72
 North Salem, In 46165

PT SW SE 33-17-2W 12.91A
 PT SW SE 33-17-2W .40A

040-0040-0550-5

EEL RIVER TAXING UNIT
 39-10-03 KEY NUMBER
 39-9

added in 72'

YEAR	KEY NUMBER	LAND	BUILDINGS	TOTAL VALUATION	EXEMPTION	NET VALUE	J. P.	TRANSFERS TO	DATE OF INST'NT	DATE OF TRANSFER	KIND OF INST'NT	ALL OR PART
1965								DONG, Arnold J., Jr. & Sharon M. (H&W) R.R. 1 Box 72, North Salem, In 46165	7/26/76	7/26/76	WD	ALL
1966												
1967												
1968												
1969												
1970												
1971												
1972	39,10 3	950	2,990	3,940	1,000	2,940						

FORM PRESCRIBED BY STATE BOARD OF ACCOUNTS
 COUNTY FORM NO. 39-10-3

950 2,990 3,940 1,000 2,940

REAL ESTATE VALUATION AND TRANSFER RECORD
 HENDRICKS COUNTY, INDIANA

MOUNT, CHARLES S.
NORTH SALEM, IND. 46165

PT SE 33-17-2W 45.36A

OWNER OF RECORD

040-0040-0555-8

EEL RIVER
39-10-05

Assess in '76

DATE	KEY NUMBERS	TOTAL VALUE	EXEMPTION	NET VALUE	MAY TAX	NOV. TAX	CURRENT TAX	LIQUIDATION		BALANCES	
								TAX	PENALTY	TAX	PENALTY
1971											
1972											
1973											
1974											
1975											
1976											
TAX	MORATORIUM	DITCH									
ROLL											
PAGE											

FORM PRESCRIBED BY THE STATE BOARD OF ACCOUNTS
COUNTY FORM TA 3, 1941

**CURRENT REAL ESTATE TAX LEDGER
HENDRICKS COUNTY, INDIANA**

040-0040-0520-B

~~CONDIFFE, Thomas J. & Ruth M.~~

WILLIAMS, JOSEPH E. & MARJORIE A.

PT E NE 33-17-2W 20.00A
NE SE 33-17-2W 39.00A

EEL RIVER TAXING UNIT

39-8 KEY NUMBER

39-12

2900 2140

YEAR	KEY NUMBER	LAND	BUILDINGS	TOTAL VALUATION	EXEMPTION	NET VALUE	J. P.	TRANSFERS TO	DATE OF INST'NT	DATE OF TRANSFER	KIND OF INST'NT	ALL OR PART
1965	39, 8	2,900	2,140	5,040		5,040		WILLIAMS, Joseph E. & Marjorie A.	3/11/66	3/11/66	ADM D	ALL
1966	39, 8	2,900	2,140	5,040		5,040						
1967	39, 8	2,900	2,140	5,040		5,040						
1968	39, 8	2,900	2,140	5,040		5,040						
1969	39, 8	3,700	2,360	6,060		6,060						
1970	39, 8	3,700	2,360	6,060		6,060						
1971	39, 8	3,700	2,360	6,060		6,060						
1972	39, 8	3,700	2,360	6,060		6,060						

FORM PRESCRIBED BY THE BOARD OF ACCOUNTS COUNTY FORM NO. TA 1, 1941. 39-8 3,700 3,410 7,110 7,110

REAL ESTATE VALUATION AND TRANSFER RECORD
HENDRICKS COUNTY, INDIANA

CUNDIFF, Thomas J. & Ruth M.

PT E NE 33-17-2W 20.00A
NE SE 33-17-2W 39.00A

EEL RIVER TAXING UNIT

39-8 KEY NUMBER

39-12

2900 2140
2930 2190

YEAR	KEY NUMBER	LAND	BUILDINGS	TOTAL VALUATION	EXEMPTION	NET VALUE	J. P.	TRANSFERS TO	DATE OF INST'NT	DATE OF TRANSFER	KIND OF INST'NT	ALL OR PART
1957	39, 8,	2,730	2,170	4,900		4,900						
						93.10						
1958	39, 8,	2,730	2,170	4,900		4,900						
						96.53						
1959	39, 8,	2,730	2,170	4,900		4,900						
						99.47						
1960	39, 8,	2,730	2,170	4,900		4,900						
						117.11						
1961	39, 8,	2,730	2,170	4,900		4,900						
						115.64						
1962	39, 8,	2,900	2,140	5,040		5,040						
						122.98						
1963	39, 8,	2,900	2,140	5,040		5,040						
						124.99						
1964	39, 8,	2,900	2,140	5,040		5,040						
						131.54						

FORM PRESCRIBED BY STATE BOARD OF ACCOUNTS
COUNTY FORM NO. TA 1, 1941.

MOUNT, HATTIE MAE

NE SE 33-17-2W 1.00A

040-0040-0560-2

R 1, Box 8
North Salem, In 46165

EEL RIVER TAXING UNIT
✓ 39-12-01 KEY NUMBER

30

YEAR	KEY NUMBER	LAND	BUILDINGS	TOTAL VALUATION	EXEMPTION	NET VALUE	J. P.	TRANSFERS TO	DATE OF INST'NT	DATE OF TRANSFER	KIND OF INST'NT	ALL-OR PART
1965	39, 12, 1	30		30		30		MOUNT, HATTIE MAE	11/21/73	11/26/73	Aff	All
								MOUNT, MARY D.	10/31/73	11-26-73	Fin Dec	All
1966	39,12 1	30		30		30						
1967	39,12 1	30		30		30						
1968	39,12 1	30		30		30						
1969	39,12 1	40		40		40						
1970	39,12 1	40		40		40						
1971	39,12 1	40		40		40						
1972	39,12 1	40		40		40						

FORM PRESCRIBED BY STATE BOARD OF ACCOUNTS
COUNTY FORM NO. 39-12-1

40

40

40

MOUNT, Guy & Hattie M.

EEL RIVER TAXING UNIT

NE SE 33-17-2W 1A

39-12-01 KEY NUMBER

30
50

YEAR	KEY NUMBER	LAND	BUILDINGS	TOTAL VALUATION	EXEMPTION	NET VALUE	J. P.	TRANSFERS TO	DATE OF INST'NT	DATE OF TRANSFER	KIND OF INST'NT	ALL OR PART
1957	39, 12, 1	50		50		50						
						95						
1958	39, 12,	50		50		50						
1959	39, 12, 1	50		50		50						
1960	39,12,01	50		50		50						
1961	39, 12, 1	50		50	20	30						
1962	39, 12, 1	30		30	20	30						
1963	39, 12, 1	30		30		30						
1964	39, 12, 1	30		30		30						
						78						

FORM PRESCRIBED BY STATE BOARD OF ACCOUNTS
COUNTY FORM NO. TA 1, 1941.

REAL ESTATE VALUATION AND TRANSFER RECORD
HENDRICKS COUNTY, INDIANA

RICHEY, DAVID S., Trustee

~~XXXXXXXXXXXX/AL~~

SW SW 33-17-2W 40.00A

040 0040 0565 5

EEL RIVER TAXING UNIT

39-13 KEY NUMBER

1580 260

YEAR	KEY NUMBER	LAND	BUILDINGS	TOTAL VALUATION	EXEMPTION	NET VALUE	J. P.	TRANSFERS TO	DATE OF INST'NT	DATE OF TRANSFER	KIND OF INST'NT	ALL OR PART
1965	39, 13	1,580	260	1,840		1,840		WISEHART, Elizabeth R. & BERGSTROM, Elizabeth Anne, & HUFF, Marjorie Jane	4/28/70	7/9/70	Fin D	ALL
1966	39,13	1,580	260	1,840		1,840		BERGSTROM, Elizabeth Anne & HUFF, Marjorie Jane	4/28/70	7/9/70	WD	ALL
1967	39,13	1,580	260	1,840		1,840		RICHEY, David S., Trustee of BERGSTROM, Elizabeth Anne & HUFF, Marjorie Jane	4/28/70	7/9/70	WD	ALL
1967	39,13	1,580	260	1,840		1,840		BERGSTROM, ELIZABETH ANNE & MARJORIE JANE HUFF	1/14/87	3/16/88	QCD	ALL
1968	39,13	1,580	260	1,840		1,840						
1969	39,13	1,770	120	1,890		1,890						
1970	39,13	1,770	120	1,890		1,890						
1971	39,13	1,770	120	1,890		1,890						
1972	39,13	1,770	120	1,890		1,890						

FORM PRESCRIBED BY STATE BOARD OF ACCOUNTS
COUNTY FORM NO. 74 1941

39-13

1,770

120

1,890

1,890

SW SW 33-17-2W 40.00A

EEL RIVER TAXING UNIT

39-13 KEY NUMBER

1580 260
+380 490

YEAR	KEY NUMBER	LAND	BUILDINGS	TOTAL VALUATION	EXEMPTION	NET VALUE	J. P.	TRANSFERS TO	DATE OF INST'NT	DATE OF TRANSFER	KIND OF INST'NT	ALL OR PART
1957	39, 13,	1,380	470	1,850		1,850						
						35.15						
1958	39, 13,	1,380	470	1,850		1,850						
						36.44						
1959	39, 13	1,380	470	1,850		1,850						
						37.56						
1960	39,13	1,380	470	1,850		1,850						
	39, 13,	1,380	470	1,850		44.22						
1961						1,850						
						43.66						
1962	39, 13,	1,580	260	1,840		1,840						
						44.90						
1963	39, 13,	1,580	260	1,840		1,840						
						45.63						
1964	39, 13,	1,580	260	1,840		1,840						
						48.02						

FORM PRESCRIBED BY STATE BOARD OF ACCOUNTS
COUNTY FORM NO. TA 1, 1941.

~~11/11/11/11/11~~

BASHAM, FRED & BLANCHE
R 1 *Box 1A*
North Salem, In 46165

PT SE SE 33-17-2W 10.00A
9.00

040-0040-0571-4

EEL RIVER TAXING UNIT
39-14 KEY NUMBER

510 1110

YEAR	KEY NUMBER	LAND	BUILDINGS	TOTAL VALUATION	EXEMPTION	NET VALUE	J. P.	TRANSFERS TO	DATE OF INST'NT	DATE OF TRANSFER	KIND OF INST'NT	ALL OR PART
1965	39, 14,	510	1,110	1,620		1,620		BASHAM, Fred & Blanche	10/7/65	3/7/66	WD	ALL
							1.00A	BASHAM, THOMAS GLEN & DONNA DAYE	4/17/71	4/17/71	WD	PT
1966	39,14	510	1,110	1,620		1,620						
1966	39,14	510	1,110	1,620		1,620						
1968	39,14	510	1,110	1,620		1,620						
1969	39,14	1,360	1,790	3,150		3,150						
1970	39,14	1,360	1,790	3,150		3,150						
1971	39,14	1,360	1,790	3,150		3,150						
1972	39,14	690		690		690						

FORM PRESCRIBED BY STATE BOARD OF ACCOUNTS
COUNTY FORM NO. TA 1, 1941.

690 690 690

510 1110
~~460~~ ~~870~~
 990

YEAR	KEY NUMBER	LAND	BUILDINGS	TOTAL VALUATION	EXEMPTION	NET VALUE	J. P.	TRANSFERS TO	DATE OF INST'NT	DATE OF TRANSFER	KIND OF INST'NT	ALL OR PART
1957	39, 14,	460	870	1,330		1,330		ROSS, Minnie	2/18/60	2/18/60	AFF	ALL
			780			25.27						
1958	39, 14,	460	870	1,330		1,330						
						26.20						
1959	39, 14,	460	870	1,330		1,330						
						27.00						
1960	39, 14	460	870	1,330		1,330						
						31.79						
1961	39, 14,	460	870	1,330		1,330						
						31.39						
1962	39, 14,	510	1,110	1,620		1,620						
						39.53						
1963	39, 14,	510	1,110	1,620		1,620						
						40.18						
1964	39, 14,	510	1,110	1,620		1,620						
						42.28						

FORM PRESCRIBED BY STATE BOARD OF ACCOUNTS
 COUNTY FORM NO. TA 1, 1941.

EBERT, LARRY & BARBARA

040-0040-0576-7

~~W/ST/THOMAS/CYEN/8/DONNA/DKYE/~~

PT SE¹/₄ SE¹/₄ 33-17-2W 1.00A

EEL RIVER TAXING UNIT

R 1
North Salem, In. 46165

39-14-01 KEY NUMBER

To be assessed in 72'

YEAR	KEY NUMBER	LAND	BUILDINGS	TOTAL VALUATION	EXEMPTION	NET VALUE	J. P.	TRANSFERS TO	DATE OF INST'NT	DATE OF TRANSFER	KIND OF INST'NT	ALL OR PART
1965								EBERT, Larry & Barbara (H&W)	12/18/71	12/21/71	WD	ALL
1966												
1967												
1968												
1969												
1970												
1971												
1972	39,14 1	670	3,100	3,770	1,000	2,770						

1000

FORM PRESCRIBED BY STATE BOARD OF ACCOUNTS
COUNTY FORM NO. TA 1, 1941.

39-14-1

670 3,100 3,770 *1000* 2,770

REAL ESTATE VALUATION AND TRANSFER RECORD
HENDRICKS COUNTY, INDIANA

BASHAM, Fred N. & Blanche

PT SE SE 33-17-2W 10.50A

040-0040-0581-1

EEL RIVER TAXING UNIT

39-15 KEY NUMBER

R.R. 1 Box 1A
No. Salem, In. 46165

530 1520

2/2/52

YEAR	KEY NUMBER	LAND	BUILDINGS	TOTAL VALUATION	EXEMPTION	NET VALUE	J. P.	TRANSFERS TO	DATE OF INST'NT	DATE OF TRANSFER	KIND OF INST'NT	ALL OR PART
1963	15,	530	1,520	2,050		2,050						
1966	39,15	530	1,520	2,050	1,000	1,050						
1967	39,15	530	1,520	2,050	1,000	2,050						
1968	39,15	530	1,520	2,050	1,000	1,050						
1969	39,15	1,400	2,040	3,440	1,000	2,440						
1970	39,15	1,400	2,040	3,440		3,440						
1971	39,15	1,400	2,040	3,440	1,000	2,440						
1972	39,15	1,400	2,040	3,440	1,000	2,440						

FORM PRESCRIBED BY BOARD OF ACCOUNTS
COUNTY FORM NO. TA 1, 1941.

39-15 1,400 2,040 3,440 1,000 2,440

PT SE SE 33-17-2W 10.50A

EEL RIVER TAXING UNIT

39-15 KEY NUMBER

530 1520
460 1920

YEAR	KEY NUMBER	LAND	BUILDINGS	TOTAL VALUATION	EXEMPTION	NET VALUE	J. P.	TRANSFERS TO	DATE OF INST'NT	DATE OF TRANSFER	KIND OF INST'NT	ALL OR PART
1957	39, 15,	460	1,720	2,180		2,180						
						41.42						
1958	39, 15,	460	1,720	2,180		2,180						
						42.95						
1959	39, 15,	460	1,720	2,180		2,180						
						44.25						
1960	39,15	460	1,720	2,180		2,180						
						52.10						
1961	39, 15,	460	1,720	2,180		2,180						
						51.45						
1962	39, 15,	530	1,520	2,050		2,050						
						50.02						
1963	39, 15,	530	1,520	2,050		2,050						
						50.84						
1964	39, 15,	530	1,520	2,050		2,050						
						53.51						

FORM PRESCRIBED BY STATE BOARD OF ACCOUNTS
COUNTY FORM NO. TA 1, 1941.

MOUNT, Charles S.
 P. O. Box 3
 North Salem, In 46165

PT SE SE 33-17-2W 5.1074A

040-0040-0586-4

EEL RIVER TAXING UNIT

39-16 KEY NUMBER

290

2/8/63

YEAR	KEY NUMBER	LAND	BUILDINGS	TOTAL VALUATION	EXEMPTION	NET VALUE	J. P.	TRANSFERS TO	DATE OF INST'NT	DATE OF TRANSFER	KIND OF INST'NT	ALL OR PART
1965	39, 16,	290		290	140	150						
1966	39,16	290		290	140	290						
1967	39,16	290		290		290						
1968	39,16	290		290		290						
1969	39,16	390		390		390						
1970	39,16	390		390		390						
1971	39,16	390		390		390						
1972	39,16	390		390		390						

FORM PRESCRIBED BY STATE BOARD OF ACCOUNTS
 COUNTY FORM NO. 39-16

390 390 390

PT SE SE 33-17-2W 5.1074A

EEL RIVER TAXING UNIT
39-16 KEY NUMBER

290
~~260~~

YEAR	KEY NUMBER	LAND	BUILDINGS	TOTAL VALUATION	EXEMPTION	NET VALUE	J. P.	TRANSFERS TO	DATE OF INST'NT	DATE OF TRANSFER	KIND OF INST'NT	ALL OR PART
1957	39, 16,	260		260		260		MOUNT, Charles S. unmarried adult	8/8/63	8/8/63	WD	ALL
						4.94						
1958	39, 16,	260		260		260						
						5.12						
1959	39, 16,	260		260	260							
1960	39, 16,	260		260	260							
1960	39, 16,	260		260	260							
1961	39, 16,	260		260	260							
1962	39, 16,	290		290		290						
1963	39, 16,	290		290		290						
1963	39, 16,	290		290		290						

FORM PRESCRIBED BY STATE BOARD OF ACCOUNTS
COUNTY FORM NO. TA 1, 1941.

HARDMAN, ROBERT E. SR. & MARILYN R.

~~MORELAND, Frank & Alma~~
R 1, Box 7 A
North Salem, In 46165

PT SE SE 33-17-2W .60A

040-0040-0591-9

EEL RIVER TAXING UNIT

39-16-01 KEY NUMBER

80 700

YEAR	KEY NUMBER	LAND	BUILDINGS	TOTAL VALUATION	EXEMPTION	NET VALUE	J. P.	TRANSFERS TO	DATE OF INST'NT	DATE OF TRANSFER	KIND OF INST'NT	ALL OR PART
1965	39, 16, 1	80	700	780	780			MORELAND, Frank	6/5/67	6/5/67	AFF	ALL
								MARTHA LOUISE HUCKSTEP (TRUSTEE TO RECON	6/5/67	6/5/67	WD	ALL
								MORELAND, Frank & Alma H.	6/5/67	6/5/67	WD	ALL
								HARDMAN, SR. ROBERT E. & MARILYN R.	H&W			
1966	39,16 1	80	700	780	780				12/17/71	12/21/71	WD	ALL
								UNITED METHODIST SOUTH INDIANA CONFERENCE INC. AN IND. CORP.				
								2427 East Second St. Bloomington, In 47401	7/17/78	7/18/78	WD	ALL
1968	39,16 1	80	700	780	780							
1969	39,16 1	570	430	1,000	1,000							
1970	39,16 1	570	430	1,000	1,000							
1971	39,16 1	570	430	1,000	1,000							
1972	39,16 1	410	430	840	840							

FORM PRESCRIBED BY STATE BOARD OF ACCOUNTS
COUNTY FORM NO. 39-16-1

570 430 1,000 1,000

PT SE SE 33-17-2W 0.60A

EEL RIVER TAXING UNIT

39-16-01 KEY NUMBER

80 700
60 520

YEAR	KEY NUMBER	LAND	BUILDINGS	TOTAL VALUATION	EXEMPTION	NET VALUE	J. P.	TRANSFERS TO	DATE OF INST'NT	DATE OF TRANSFER	KIND OF INST'NT	ALL OR PART
1957	39, 16, 1	60	520	580		580						
						11.02						
1958	39, 16,	60	520	580	580							
					00.580							
1959	39, 16, 1	60	520	580	580							
					0A580							
1960	39,16,01	60	520	580	580							
					0A580							
1961	39, 16, 1	60	520	580	580							
					0A580							
1962	39, 16, 1	80	700	780		780						
						19.03						
1963	39, 16, 1	80	700	780	780							
					0A 780							
1964	39, 16, 1	80	700	780	780							
					0A 780							

FORM PRESCRIBED BY STATE BOARD OF ACCOUNTS
COUNTY FORM NO. TA 1, 1941.

HARDMAN, SR. ROBERT E. & MARILYN R.

PT SE¹/₄ 33-17-2W 0.25A

EEL RIVER TAXING UNIT

39-16-01-01 KEY NUMBER

Assessed '72

YEAR	KEY NUMBER	LAND	BUILDINGS	TOTAL VALUATION	EXEMPTION	NET VALUE	J. P.	TRANSFERS TO	DATE OF INST'NT	DATE OF TRANSFER	KIND OF INST'NT	ALL OR PART
1 1965								UNITED METHODIST SOUTH INDIANA CONFERENCE INC. AN IND. CORP.				1
2								2427 East Second St. Bloomington, In	47401 7/17/78	7/18/78	WD	ALL
3												2
4												3
5 1966												4
6												5
7												6
8												7
9 1967												8
10												9
11												10
12												11
13 1968												12
14												13
15												14
16												15
17 1969												16
18												17
19												18
20												19
21 1970												20
22												21
23												22
24												23
25 1971												24
26												25
27												26
28												27
29 1972												28
30 39,16 1		230		230		230						29
31												30
32												31
												32

Waid
See Key No.
39-16-01
Split in error

FORM PRESCRIBED BY STATE BOARD OF ACCOUNTS COUNTY FORM NO. TA 1, 1941.

MOUNT, Charles S

PT SE SE 33-17-2W 4.44A

040-0040-0596-1

EEL RIVER TAXING UNIT

39-17 KEY NUMBER

290 1180

YEAR	KEY NUMBER	LAND	BUILDINGS	TOTAL VALUATION	EXEMPTION	NET VALUE	J. P.	TRANSFERS TO	DATE OF INST'NT	DATE OF TRANSFER	KIND OF INST'NT	ALL OR PART
1965	39, 17,	290	1,180	1,470	730	740						
1966	39,17	290	1,180	1,470	730	740						
1967	39,17	290	1,180	1,470	730	740						
1968	39,17	290	1,180	1,470	730	740						
1969	39,17	1,420	3,220	4,640	1,000	3,640						
1970	39,17	1,420	3,220	4,640	1,000	3,640						
1971	39,17	1,420	3,220	4,640	1,000	3,640						
1972	39,17	1,420	3,220	4,640	1,000	3,640						

FORM PRESCRIBED BY STATE BOARD OF ACCOUNTS
COUNTY FORM NO. 39-17

1,420 3,220 4,640 1,000 3,640

REAL ESTATE VALUATION AND TRANSFER RECORD
HENDRICKS COUNTY, INDIANA

PAGE, Delia / 1/2/3 / Int. / PACE, Ernest / 1/2/3 / Int.;
 HUFFORD, Norma / 1/2/3 / Int. / WILLIAMS, Arma / 1/2/3 / Int.

EEL RIVER TAXING UNIT

PT SE SE 33-17-2W 4.44A

39-17 KEY NUMBER

290 1180
 160 1060

YEAR	KEY NUMBER	LAND	BUILDINGS	TOTAL VALUATION	EXEMPTION	NET VALUE	J. P.	TRANSFERS TO	DATE OF INST'NT	DATE OF TRANSFER	KIND OF INST'NT	ALL OR PART
1957	39, 17,	160	1,060	1,220		1,220		PAGE, Delia	4/30/59	4/30/59	QCD	ALL
								MOUNT, Charles S. unmarried adult	8/8/63	8/8/63	WD	ALL
1958	39, 17,	160	1,060	1,220		1,220						
1959	39, 17,	160	1,060	1,220	400	820						
1960	39, 17	160	1,060	1,220	400	820						
1961	39, 17,	160	1,060	1,220	1,000	220						
1962	39, 17,	290	1,180	1,470	1,000	470						
1963	39, 17,	290	1,180	1,470	1,000	470						
1964	39, 17,	290	1,180	1,470	1,000	470						

FORM PRESCRIBED BY STATE BOARD OF ACCOUNTS
 COUNTY FORM NO. TA 1, 1941.

REAL ESTATE VALUATION AND TRANSFER RECORD
 HENDRICKS COUNTY, INDIANA

PT SE SE 33-17-2W 0.96A

040-0040-0601-9

~~TRENT, JAMES R. & JACQUELINE~~
~~PEDIGO, RICHARD L. & DOROTHY A.~~
~~R/A/~~
~~/// North Salem, IN /// 46165~~

EEL RIVER TAXING UNIT
 39-18 KEY NUMBER

170 1450
 1020

YEAR	KEY NUMBER	LAND	BUILDINGS	TOTAL VALUATION	EXEMPTION	NET VALUE	J. P.	TRANSFERS TO	DATE OF INST'NT	DATE OF TRANSFER	KIND OF INST'NT	ALL OR PART
1965	39, 18,	170	1,020	1,190		1,190		TRENT, James R. & Jacqueline	12/2/65	12/21/65	EXE D	ALL
								TRENT, JAMES R. & JACQUELINE H&W	7/23/73	8/1/73	QCD	ALL
								PEDIGO, RICHARD L. & DOROTHY A. H&W	7/17/73	8/1/73	WD	ALL
1966	39,18	170	1,020	1,190	590	600		MAGEE KENNETH E. PO BOX 241 BROWNSBURG IND. 46112	2/5/76	2/6-76	WD	ALL
1967	39,18	170	1,020	1,190	590	600		REDMAN, EVELYN JOAN d 107 N. Grant St, Brownsburg, In 46112	1/18/79	1/19/79	WD	ALL
1968	39,18	170	1,450	1,620	810	810		Buckingham, Richard J. & Martha Jane H&W R.R.2, North Salem Indiana 46165	9/20/80	9/22/80	WD	ALL
1969	39,18	670	1,370	2,040	1,000	1,040		Redman, Elbert L.	9/20/80	9/22/80	WD	ALL
1970	39,18	670	1,370	2,040	1,000	1,040						
1971	39,18	670	1,370	2,040	1,000	1,040						
1972	39,18	670	1,370	2,040	1,000	1,040						

FORM PRESCRIBED BY STATE BOARD OF ACCOUNTS
 COUNTY FORM NO. TA 1, 1941.

39-18 670 1,370 2,040 2,040

TRENT, Luke & Myrtle

PT SE SE 33-17-2W 5.00A

EEL RIVER TAXING UNIT

39-18 KEY NUMBER

170
~~190~~
~~350~~
~~280~~
~~300~~
 1020
~~1040~~
 950

4.73
~~1.47~~
 0.96

(20 Bldgs to 39-18-02)

YEAR	KEY NUMBER	LAND	BUILDINGS	TOTAL VALUATION	EXEMPTION	NET VALUE	J. P.	TRANSFERS TO	DATE OF INST'NT	DATE OF TRANSFER	KIND OF INST'NT	ALL OR PART
1957	39, 18,	300	750	1,050		1,050	.27	TRENT, James Richard & Jacqueline	9/2/61	9/2/61	WD	PT
							3.26	TRENT, James R. & Jacqueline	1/25/63	1/25/63	WD	PT
							.51	GRAND, Helen I.	6/26/63	6/27/63	WD	pt
1958	39, 18,	300	750	1,050		1,050						
1959	39, 18,	300	750	1,050		1,050						
1960	39, 18	300	750	1,050		1,050						
1961	39, 18,	300	750	1,050		1,050						
	39, 18	280	750	1,030		1,030						
1962	39, 18,	350	1,040	1,390		1,390						
1963	39, 18,	170	1,020	1,190	1,000	190						
1964	39, 18,	170	1,020	1,190	1,000	190						

FORM PRESCRIBED BY STATE BOARD OF ACCOUNTS
 COUNTY FORM NO. TA 1, 1941.

APPA, James Richard & Jacqueline

PT SE SE 33-17-2W 0.27A

PT SE SE 33-17-2W 3.26A

040-0040-0606-1

EEL RIVER TAXING UNIT

39-18-01 KEY NUMBER

39-18-02

*290 4170
50 4150*

240 Land 20 Bldg from 39-18-02-1967

YEAR	KEY NUMBER	LAND	BUILDINGS	TOTAL VALUATION	EXEMPTION	NET VALUE	J. P.	TRANSFERS TO	DATE OF INST'NT	DATE OF TRANSFER	KIND OF INST'NT	ALL OR PART
1963	18, 1	50	4,150	4,200		4,200		KELLER, James H. and Anita HARDMAN, SR. ROBERT E. & MARILYN R.	4/9/66 8/16/69	4/12/66 8/19/69	WD WD	All ALL
1966	39,18 1	50	4,150	4,200		4,200						
1967	39,18 1	290	4,170	4,460	1,000	3,460						
1968	39,18 1	290	4,170	4,460	1,520	2,940						
1969	39,18 1	920	4,080	5,000	1,520	3,480						
1970	39,18 1	920	4,080	5,000	1,000	4,000						
1971	39,18 1	920	4,080	5,000	1,000	4,000						
1972	39,18 1	920	4,080	5,000	1,000	4,000						

FORM PRESCRIBED BY STATE BOARD OF ACCOUNTS
COUNTY FORM NO. 39-18-1

920 4,080 5,000 1,000 4,000

TRENT, JAMES RICHARD & JACQUELINE

PT SE SE 33-17-2W .27A

EEL RIVER TAXING UNIT
39-18-01 KEY NUMBER

50
20 4150

YEAR	KEY NUMBER	LAND	BUILDINGS	TOTAL VALUATION	EXEMPTION	NET VALUE	J. P.	TRANSFERS TO	DATE OF INST'NT	DATE OF TRANSFER	KIND OF INST'NT	ALL OR PART
1957								TRENT, James R. & Jacqueline	2/23/63	3/5/63	CorWD	All
1958												
1959												
1960												
1961	39,18,01	20		20		20						
1962	39, 18, 1	50	4,150	4,200	1,000	3,200						
1963	39, 18, 1	50	4,150	4,200	1,000	3,200						
1964	39, 18, 1	50	4,150	4,200	1,000	3,200						

FORM PRESCRIBED BY STATE BOARD OF ACCOUNTS
COUNTY FORM NO. TA 1, 1941.

~~WENT, James R. & Jacqueline~~

PT SE SE 33-17-2W 3.26A

EEL RIVER TAXING UNIT

39-18-02 KEY NUMBER

240 20

YEAR	KEY NUMBER	LAND	BUILDINGS	TOTAL VALUATION	EXEMPTION	NET VALUE	J. P.	TRANSFERS TO	DATE OF INST'NT	DATE OF TRANSFER	KIND OF INST'NT	ALL OR PART
1965	39, 18, 2	240	20	260		260		KELLER, James H. and Anita	4/9/66	4/12/66	WD	All
1966	39,18 2	240	20	260		260						
1967												
1968												
1969												
1970												
1971												
1972												

Reference Only

FORM PRESCRIBED BY STATE BOARD OF ACCOUNTS
COUNTY FORM NO. TA 1, 1941.

REAL ESTATE VALUATION AND TRANSFER RECORD
HENDRICKS COUNTY, INDIANA

TRENT, James R. & Jacqueline

PT SE SE 33-17-2W 3.26A

EEL RIVER TAXING UNIT

39-18-02 KEY NUMBER

240

160

20 from 39-18

+ 80 added in 1963

YEAR	KEY NUMBER	LAND	BUILDINGS	TOTAL VALUATION	EXEMPTION	NET VALUE	J. P.	TRANSFERS TO	DATE OF INST'NT	DATE OF TRANSFER	KIND OF INST'NT	ALL OR PART
1957								TRENT, James R. & Jacqueline	2/23/63	3/5/63	CorWD	All
1958												
1959												
1960												
1961												
1962												
1963	39, 18, 2	240	20	260		260						
		+ 80				6.45						
1964	39, 18, 2	240	20	260		260						
						6.79						

FORM PRESCRIBED BY STATE BOARD OF ACCOUNTS
COUNTY FORM NO. TA 1, 1941.

REAL ESTATE VALUATION AND TRANSFER RECORD
HENDRICKS COUNTY, INDIANA

HHHHHHHH

PT SE SE 33-17-2W 0.51A

040-0040-0611-6

FRESHOUR, MARJORIE L.

EEL RIVER TAXING UNIT

R1
North Salem, In 46165

39-18-03 KEY NUMBER

100

YEAR	KEY NUMBER	LAND	BUILDINGS	TOTAL VALUATION	EXEMPTION	NET VALUE	J. P.	TRANSFERS TO	DATE OF INST'NT	DATE OF TRANSFER	KIND OF INST'NT	ALL OR PART
1965	39, 18, 3	100		100		100		Frank R. Ryan Tr to reconvey POE, HELEN I. & ROY C.	4/8/67	4/8/68	WD	all
								FRESHOUR, MARJORIE L., UNMARRIED ADULT	4/8/67	4/8/67	WD	all
1966	39,18 3	100		100		100		KENNEDY, Ronald A. & Mary E. (H&W) R.R. 1 Box 295, North Salem, Indiana	5/21/76	5/24/76	WD	ALL
								KENNEDY, MARY E R R 1 Box 295, North Salem, In 46165	8/12/81	8/13/81	QCD	ALL
1967	39,18 3	100		100		100		BROWN, MARY E.	8/13/84	8/16/84	QCD	ALL
								ALLEN, ROGER LEE & DONNA J. HW RR#1, BOX 5, NORTH SALEM, INDIANA	8/15/84	8/16/84	WD	ALL
1968	39,18 3	100		100		100						
1969	39,18 3	360		360		360						
1970	39,18 3	360		360		360						
1971	39,18 3	360		360		360						
1972	39,18 3	360		360		360						

FORM PRESCRIBED BY STATE BOARD OF ACCOUNTS
COUNTY FORM NO. T-19-841

39-18-3

360

360

360

GRAND, HELEN I.

PT SE SE 33-17-2W .51 A

EEL RIVER TAXING UNIT

39-18-03 KEY NUMBER

100
~~20~~

+801964

YEAR	KEY NUMBER	LAND	BUILDINGS	TOTAL VALUATION	EXEMPTION	NET VALUE	J. P.	TRANSFERS TO	DATE OF INST'NT	DATE OF TRANSFER	KIND OF INST'NT	ALL OR PART
1	1957											1
2												2
3												3
4												4
5	1958											5
6												6
7												7
8												8
9	1959											9
10												10
11												11
12												12
13	1960											13
14												14
15												15
16												16
17	1961											17
18												18
19												19
20												20
21	1962											21
22												22
23												23
24												24
25	1963 ³⁹ , 18, 3	20		20		20						25
26												26
27						.50						27
28												28
29	1964 ³⁹ , 18, 3	100		100		100						29
30												30
31												31
32		+80				2.61						32

FORM PRESCRIBED BY STATE BOARD OF ACCOUNTS
COUNTY FORM NO. TA 1, 1941.

REAL ESTATE VALUATION AND TRANSFER RECORD
HENDRICKS COUNTY, INDIANA

PT SE SE 33-17-2W 2.80A
2.74

040-0090616-9

MEADOR, EARL G. & FRANCES A.
R 1, Box 4
North Salem, In 46165

EEL RIVER TAXING UNIT
39-19 KEY NUMBER

260 2870

YEAR	KEY NUMBER	LAND	BUILDINGS	TOTAL VALUATION	EXEMPTION	NET VALUE	J. P.	TRANSFERS TO	DATE OF INST'NT	DATE OF TRANSFER	KIND OF INST'NT	ALL OR PART
1965	39, 19,	260	2,870	3,130	1,000	2,130		BALLARD II, MELVIN C. & KAHLA S. H&W HOPE, DENNIS L. MEADOR, EARL G. & FRANCES A. H&W	3/14/72 5/4/72 9/1/73	3/21/72 5/9/72 9/6/73	WD WD WD	ALL Pt. ALL
1966	39,19	260	2,870	3,130	1,000	2,130	0.04	MOUNT, Phyllis a/k/a Phyllis McGinty	2/25/76	3/17/76		QCD Pt.
								EDWARDS, DARRELL L. & SHERRY J. HW RR#1, BOX 4, NORTH SALEM, IND. 46165	12/20/84	12/21/84	WD	ALL
1968	39,19	260	2,870	3,130	1,000	2,130						
1968	39,19	260	2,870	3,130	840	2,290						
1969	39,19	850	2,290	3,140	430	2,710						
1970	39,19	850	2,290	3,140	1,000	2,140						
1971	39,19	850	2,290	3,140	1,000	2,140						
1972	39,19	840	2,290	3,130	1,000	2,130						

FORM PRESCRIBED BY STATE BOARD OF ACCOUNTS
COUNTY FORM NO. T-30-19 840 2,290 3,130 1,000 2,130

PT SE SE 33-17-2W 2.80

EEL RIVER TAXING UNIT

39-19 KEY NUMBER

260 2870
280 2250

YEAR	KEY NUMBER	LAND	BUILDINGS	TOTAL VALUATION	EXEMPTION	NET VALUE	J. P.	TRANSFERS TO	DATE OF INST'NT	DATE OF TRANSFER	KIND OF INST'NT	ALL OR PART
1957	39, 19,	220		220		220	1.3	W.E. SWAN, JAMES D. SWAN, JR.	2/1/70	2/1/70		
						4.18						
1958	39, 19,	220	2,250	2,470		2,470						
			+2250			48.66						
1959	39, 19,	220	2,250	2,470		2,470						
						50.14						
1960	39,19	220	2,250	2,470	1,000	1,470						
					1000	35.13						
1961	39, 19,	220	2,250	2,470	1,000	1,470						
					1000	34.69						
1962	39, 19,	260	2,870	3,130	1,000	2,130						
					1000	51.97						
1963	39, 19,	260	2,870	3,130	1,000	2,130						
					1000	52.82						
1964	39, 19,	260	2,870	3,130	1,000	2,130						
					1000	55.59						

FORM PRESCRIBED BY STATE BOARD OF ACCOUNTS
COUNTY FORM NO. TA 1, 1941.

HAGGARD, MARVA W. / M. CAROLYN / Spc
 MOUNT, PHYLLIS I.
 817 Westmore Dr.
 Indpls., In

PT SE SE 33-17-2W 0.20A
 pt SE SE 33-17-2W .04

040-0040-0621-3

EEL RIVER TAXING UNIT
 39-19-01 KEY NUMBER

39-19-03

40 2190

YEAR	KEY NUMBER	LAND	BUILDINGS	TOTAL VALUATION	EXEMPTION	NET VALUE	J. P.	TRANSFERS TO	DATE OF INST'NT	DATE OF TRANSFER	KIND OF INST'NT	ALL OR PART
1965	39, 19, 1	40	2,190	2,230	1,000	1,230		UNION CARBIDE CORPORATION (A New York Corp)	7/15/65	8/5/65	WD	ALL
								MOUNT, James E. & Phyllis I.	5/12/66	5/13/66	COR D	ALL
					1000			MOUNT, Phyllis I.	11/17/67	11/17/67	QC	ALL
1966	39,19 1	40	2,190	2,230		2,230		WILLIAMS, PAMELA J.	10/13/77	10/19/77	WD	ALL
								R. R. 1, North Salem, Ind. 46165				
								RR# 20476 N. Salem, Ind. 46172				
1967	39,19 1	40	2,190	2,230	1,000	1,230		MC DONALD, WALTER E.	12/19/86	12/24/86	WD	ALL
								RR#1, BOX 3, NORTH SALEM., INDIANA 46165				
1968	39,19 1	40	2,190	2,230	1,000	1,230						
1969	39,19 1	220	1,370	1,590	1,790	800						
1970	39,19 1	220	1,370	1,590	790	800						
1971	39,19 1	220	1,370	1,590	790	800						
1972	39,19 1	220	1,370	1,590	790	800						

FORM PRESCRIBED BY STATE BOARD OF ACCOUNTS
 COUNTY FORM NO. 19-1

220 1,370 1,590 790 790 800

HICKS, Robert & Delpha

PT SE SE 33-17-2W 0.20A

EEL RIVER TAXING UNIT

39-19-01 KEY NUMBER

40
50
10
2190
~~1250~~

Robert & Delpha Hicks 12-30-59

YEAR	KEY NUMBER	LAND	BUILDINGS	TOTAL VALUATION	EXEMPTION	NET VALUE	J. P.	TRANSFERS TO	DATE OF INST'NT	DATE OF TRANSFER	KIND OF INST'NT	ALL OR PART
1957	39, 19, 1	50		50		50		HICKS, Robert & Delpha HAGGARD, Marvin W. & Carolyn Sue	5/6/57 7/21/62	12/30/59 7/23/62	WD WD	ALL All
1958	39, 19,	+ 40 50	1,250	1,300		1,300 95						
1959	39, 19, 1	50	+ 1250 1,250	1,300		1,300 25.61						
1960	39,19,01	50	1,250	1,300		1,300 26.39						
1961	39, 19, 1	50	1,250	1,300		1,300 31.07						
1962	39, 19, 1	40	2,190	2,230		2,230 30.68						
1963	39, 19, 1	40	2,190	2,230	1,000	1,230 54.41						
1964	39, 19, 1	40	2,190	2,230	1,000	1,230 30.50						
					1,000	32.10						

FORM PRESCRIBED BY STATE BOARD OF ACCOUNTS
COUNTY FORM NO. TA 1, 1941.

HACKS, Cepan James R. Maddy /

PT SE SE -33-17-2W -0.61A
.06 by Mjw

EEL RIVER TAXING UNIT
39-20 KEY NUMBER

60

YEAR	KEY NUMBER	LAND	BUILDINGS	TOTAL VALUATION	EXEMPTION	NET VALUE	J. P.	TRANSFERS TO	DATE OF INST'NT	DATE OF TRANSFER	KIND OF INST'NT	ALL OR PART
1965	39, 20,	60		60		60		HOPE, DENNIS L.	4/14/72	5/9/72	WD	All
1966	39,20	60		60		60						
1967	39,20	60		60		60						
1968	39,20	60		60		60						
1969	39,20	290		290		290						
1970	39,20	290		290		290						
1971	39,20	290		290		290						
1972		- 230										

CI# 1134

Combined With 39-20-01 + 39-19-02

FORM PRESCRIBED BY STATE BOARD OF ACCOUNTS
COUNTY FORM NO. TA 1, 1941.

PT SE SE 33-17-2W 1.61A

.06 by mpw.

60
10
150

990

Belegs Refd to 39-20-01

YEAR	KEY NUMBER	LAND	BUILDINGS	TOTAL VALUATION	EXEMPTION	NET VALUE	J. P.	TRANSFERS TO	DATE OF INST'NT	DATE OF TRANSFER	KIND OF INST'NT	ALL OR PART
1957	39, 20, 39, 20,	150 10	790	940 10		940 10	1.0	WETHINGTON, James D. & Mary M.	10/8/57	10/10/57	WD	pt
						.19						
1958	39, 20,	10		10		10						
						.20						
1959	39, 20,	10		10		10						
						.20						
1960	39, 20	10		10		10						
						.24						
1961	39, 20,	10		10		10						
						.24						
1962	39, 20,	60		60		60						
						1.46						
1963	39, 20,	60		60		60						
						1.49						
1964	39, 20,	60		60		60						
						1.57						

FORM PRESCRIBED BY STATE BOARD OF ACCOUNTS
COUNTY FORM NO. TA 1, 1941.

KENNEDY, RONALD A. & MARY #.

RR#1, BOX 5, NORTH SALEM, INDIANA 46165
 P. O. Box 493
 North Salem, In 46165

PT SE SE 33-17-2W 0.06 A
 PT SE SE 33-17-2W 1.0A
 PT SE SE 33-17-2W 0.06 A

040-0040-0626-6

EEL RIVER TAXING UNIT
 39-20
 39-20-01 KEY NUMBER
 39-19-02

200 820

YEAR	KEY NUMBER	LAND	BUILDINGS	TOTAL VALUATION	EXEMPTION	NET VALUE	J. P.	TRANSFERS TO	DATE OF INST'NT	DATE OF TRANSFER	KIND OF INST'NT	ALL OR PART
1965	39, 20, 1	200	820	1,020		1,020		HOPE, Dennis L. unmarried adult	9/5/67	9/5/67	WD	ALL
								KENNEDY, RONALD A. & MARY E. H&W	6/13/72	6/13/72	WD	ALL
								KENNEDY, MARY E.	8/12/81	8/13/81	QCD	ALL
1966	39,20 1	200	820	1,020		1,020		R R 1 Box 295, North Salem, In 46165				
								ALLEN, ROGER LEE & DONNA J. HW	8/15/84	8/16/84	WD	ALL
								RR#1, BOX 5, NORTH SALEM, INDIANA 46165				
1967	39,20 1	200	820	1,020		1,020						
1968	39,20 1	200	820	1,020	510	510						
1969	39,20 1	670	1,470	2,140	1,000	1,140						
1970	39,20 1	670	1,470	2,140	1,000	2,140						
1971	39,20 1	670	1,470	2,140	1,000	1,140						
1972	39,20	740	1,470	2,210	1,000	2,210						

FORM PRESCRIBED BY STATE BOARD OF ACCOUNTS
 COUNTY FORM NO. TA 1, 1941

39-20

740

1,470

2,210

1,000

1,210

REAL ESTATE VALUATION AND TRANSFER RECORD
 HENDRICKS COUNTY, INDIANA

WETHINGTON, JAMES D. / 1/1/1957

PT SE SE 33-17-2W 1.0A

EEL RIVER TAXING UNIT

39-20-01 KEY NUMBER

200
140
820
790

YEAR	KEY NUMBER	LAND	BUILDINGS	TOTAL VALUATION	EXEMPTION	NET VALUE	J. P.	TRANSFERS TO	DATE OF INST'NT	DATE OF TRANSFER	KIND OF INST'NT	ALL OR PART
1957	39, 20,	140	790	930		930		WETHINGTON, James D.	12/26/61	12/29/61	ComD	All
						17.67		MYERS, William R. & Melissia Lee	3/14/63	3/14/63	WD	#11
1958	39, 20,	140	790	930		930						
1959	39, 20, 1	140	790	930		930						
						18.32						
1960	39,20,01	140	790	930		930						
						18.88						
1961	39, 20, 1	140	790	930		930						
						22.23						
1962	39, 20, 1	200	820	1,020		1,020						
						21.95						
1963	39, 20, 1	200	820	1,020		1,020						
						24.89						
1964	39, 20, 1	200	820	1,020		1,020						
						25.30						
						26.62						

FORM PRESCRIBED BY STATE BOARD OF ACCOUNTS
COUNTY FORM NO. TA 1, 1941.

175
258

Platted - A.E.H.

REAL ESTATE VALUATION AND TRANSFER RECORD
HENDRICKS COUNTY, INDIANA

Grannen, Morena

040-0040-0631-0

PT SW SE 33-17-2W 1.35A

v48 by survey

EEL RIVER TAXING UNIT

39-21 KEY NUMBER

~~XXXXXXXXXXXX~~
~~XXXXXXXXXXXX~~
~~XXXXXXXXXXXX~~

- 1,103
+ 247

270 910

YEAR	KEY NUMBER	LAND	BUILDINGS	TOTAL VALUATION	EXEMPTION	NET VALUE	J. P.	TRANSFERS TO	DATE OF INST'NT	DATE OF TRANSFER	KIND OF INST'NT	ALL OR PART
1965	39, 21,	270	910	1,180		1,180	106	DODSON, Eleanore Joyce, unmarried 307 East Champ Clark Drive, Bowling Green, Missouri 63334	8/4/75	12/24/75	WD	1 2 3 4 5 6 7 8 9 10 11 12 13 14 15 16 17 18 19 20 21 22 23 24 25 26 27 28 29 30 31 32
1966	39,21	270	910	1,180		1,180						
1967	39,21	270	910	1,180		1,180						
1968	39,21	270	910	1,180		1,180						
1969	39,21	1,050	1,060	2,110		2,110						
1970	39,21	1,050	1,060	2,110		2,110						
1971	39,21	1,050	1,060	2,110		2,110						
1972	39,21	1,050	1,060	2,110		2,110						

FORM PRESCRIBED BY STATE BOARD OF ACCOUNTS
COUNTY FORM NO. 17, 1941.

1,050 1,060 2,110 2,110

GRANNAN, Moreen A.

PT SW SE 33-17-2W 1.35A

EEL RIVER TAXING UNIT

39-21 KEY NUMBER

270 910
150 1170

YEAR	KEY NUMBER	LAND	BUILDINGS	TOTAL VALUATION	EXEMPTION	NET VALUE	J. P.	TRANSFERS TO	DATE OF INST'NT	DATE OF TRANSFER	KIND OF INST'NT	ALL OR PART
1957	39, 21,	150	1,170	1,320		1,320						
						25.08						
1958	39, 21,	150	1,170	1,320		1,320						
						26.00						
1959	39, 21,	150	1,170	1,320		1,320						
						26.80						
1960	39, 21	150	1,170	1,320		1,320						
						31.55						
1961	39, 21,	150	1,170	1,320	660	660						
					660	15.58						
1962	39, 21,	270	910	1,180	590	590						
					590	14.40						
1963	39, 21,	270	910	1,180		1,180						
						29.26						
1964	39, 21,	270	910	1,180		1,180						
						30.80						

FORM PRESCRIBED BY STATE BOARD OF ACCOUNTS
COUNTY FORM NO. TA 1, 1941.

REAL ESTATE VALUATION AND TRANSFER RECORD
HENDRICKS COUNTY, INDIANA

DODSON ELEANORE JOYCE UNMARRIED

307. C Champ Clark Dr.
Bowling Green Mo. 63334

OWNER OF RECORD

040-0040-0636-3

PT SW 1/4 SE 1/4 33-17-2W .51A (by Section)
PT SW 1/4 SE 1/4 33-17-2W .48A

EEL RIVER 39-21-01
39-21-02

DATE	KEY NUMBERS	TOTAL VALUE	EXEMPTION	NET VALUE	MAY TAX	NOV. TAX	CURRENT TAX	LIQUIDATION		BALANCES	
								TAX	PENALTY	TAX	PENALTY
1977											
1978											
1979											
1980											
1981											
1982											
TAX	MORATORIUM	DITCH									
ROLL											
PAGE											

FORM PRESCRIBED BY THE STATE BOARD OF ACCOUNTS
COUNTY FORM TA 3, 1941

CURRENT REAL ESTATE TAX LEDGER
HENDRICKS COUNTY, INDIANA