

LITTLE, Paul H.

LIBERTY

TAXING UNIT

NW 16-14-1W 160.00A

14 - 1

KEY NUMBER

6350 -

YEAR	KEY NUMBER	LAND	BUILDINGS	TOTAL VALUATION	EXEMPTION	NET VALUE	J. P.	TRANSFERS TO	DATE OF INST'NT	DATE OF TRANSFER	KIND OF INST'NT	ALL OR PART
1949	14-1			6600	1000-	5600						
1950	14-1	6350		6350	1000-	5350						
1951	14-1			6350	1000-	5350						
1952	14-1	6350		6350	1000-	5350						
1953	14-1	6350		6350	1000-	5350						
1954	14, 1,	6,350		6,350	1,000	5,350						
1955	14-1	6350		6350	1000-	5350						
1956	14, 1,	6,350		6,350	1,000	5,350						

FORM PRESCRIBED BY STATE BOARD OF ACCOUNTS
COUNTY FORM NO. TA 1, 1941.

SHAW-WALKER

REAL ESTATE VALUATION AND TRANSFER RECORD
HENDRICKS COUNTY, INDIANA

LITTLE, PAUL H.

NW 16-14-1W 160.00A

LIBERTY

TAXING UNIT

14 - 1

KEY NUMBER

YEAR	KEY NUMBER	LAND	BUILDINGS	TOTAL VALUATION	EXEMPTION	NET VALUE	J. P.	TRANSFERS TO	DATE OF INST'NT	DATE OF TRANSFER	KIND OF INST'NT	ALL OR PART
1941	14-1	6400	200	6600	1000-	5600						
						49.28						
1942	14-1			6600	1000-	5600						
					1000	52.64						
1943	14-1			6600	1000-	5600						
					1000	59.36						
1944	14-1			6600	1000-	5600						
					1000	55.44						
1945	14-1			6600	1000-	5600						
					1000	63.28						
1946	14-1			6600	1000-	5600						
					1000	67.04						
1947	14-1			6600	1000-	5600						
					1000	73.36						
1948	14-1			6600	1000-	5600						
					1000	89.04						

FORM PRESCRIBED BY STATE BOARD OF ACCOUNTS
 COUNTY FORM NO. TA 1, 1941.

SNOW-WALKER

REAL ESTATE VALUATION AND TRANSFER RECORD
 HENDRICKS COUNTY, INDIANA

EDMONSON, Alva T. & Florence W. (Holds Life Estate)
 EDMONSON, Virginia Hanna

N NE 16-14-1W 80.00A

LIBERTY _____ TAXING UNIT
 14 - 2 _____ KEY NUMBER

3970

YEAR	KEY NUMBER	LAND	BUILDINGS	TOTAL VALUATION	EXEMPTION	NET VALUE	J. P.	TRANSFERS TO	DATE OF INST'NT	DATE OF TRANSFER	KIND OF INST'NT	ALL OR PART
1949	14-2			3600		3600						
1950	14-2	3970		3970		3970						
1951	14-2			3970		3970						
1952	14-2	3970		3970		3970						
1953	14-2	3970		3970		3970		RYNERSON, Maude E, trustee to reconvey ABBOTT, Roland W & Virginia Hanna EDMONSON, Alva T, Life estate	8/11/54	8/11/54	WDD	all
1954	14, 2,	3,970		3,970		3,970						
1955	14-2	3970		3970		3970						
1956	14, 2,	3,970		3,970		3,970						

FORM PRESCRIBED BY STATE BOARD OF ACCOUNTS
 COUNTY FORM NO. TA 1, 1941.

SHAW-WALKER

REAL ESTATE VALUATION AND TRANSFER RECORD
 HENDRICKS COUNTY, INDIANA

(Holds Life Estate)

Edmonson, Alva T. & Florence H.

N NE 16-14-1W 80.00A

LIBERTY

TAXING UNIT

14 - 2

KEY NUMBER

YEAR	KEY NUMBER	LAND	BUILDINGS	TOTAL VALUATION	EXEMPTION	NET VALUE	J. P.	TRANSFERS TO	DATE OF INST'NT	DATE OF TRANSFER	KIND OF INST'NT	ALL OR PART
1941	14-2	3600		3600		3600						1
						31.68						2
1942	14-2			3600		3600						3
												4
1943	14-2			3600		3600						5
						33.84						6
1944	14-2			3600		3600						7
						38.16						8
1945	14-2			3600		3600						9
						35.64						10
1946	14-2			3600		3600						11
						40.68						12
1947	14-2			3600		3600						13
						39.24						14
1948	14-2			3600		3600		Edmonson, Virginia Hanna	4/30/48	5/1/48	WD	all
						47.16						15
						57.24						16

FORM PRESCRIBED BY STATE BOARD OF ACCOUNTS
COUNTY FORM NO. TA 1, 1941.

SHAW-WALKER

REAL ESTATE VALUATION AND TRANSFER RECORD
HENDRICKS COUNTY, INDIANA

EDMONSON, Joseph L. & Nellie M. (9/17/27)

14-3 7200
~~5620~~ 3160
 14-6, 17-21 1580

*W SE & SW NE 16-14-1W 120.00 A
 * PT E SW 16-14-1W 29.00 A
 * PT E NW 21-14-1W 0.75 A

LIBERTY TAXING UNIT
 14 - 3 KEY NUMBER
 14 - 6
 17 - 21

YEAR	KEY NUMBER	LAND	BUILDINGS	TOTAL VALUATION	EXEMPTION	NET VALUE	J. P.	TRANSFERS TO	DATE OF INST'NT	DATE OF TRANSFER	KIND OF INST'NT	ALL OR PART.	
1949								*(These descriptions were platted incorrectly in the old platbook, and were carried erroneously on another card under the name of J. L. Edmonson; corrected 8/24/50)					
1950	14-3 14-6, 17-21	5620 1580	3160	10360		10360							
1951	14-3, ETC			10360		10360							
1952	14-3, ETC	7200	3160	10360		10360							
1953	14-3 ETC	7200	3160	10360		10360							
1954	14, 3,	7,200	3,160	10,360		10,360							
1955	14-3, 6, 17-21	7200	3160	10360		10360							
1956	14, 3,	7,200	3,160	10,360		10,360							

FORM PRESCRIBED BY STATE BOARD OF ACCOUNTS
 COUNTY FORM NO. TA 1, 1941.

DRAW-WALKER

REAL ESTATE VALUATION AND TRANSFER RECORD
 HENDRICKS COUNTY, INDIANA

EDMONSON, J. L. ^{Joseph} (Key no. 4 on 8/26/18)(key no. 10 on 8/14/19)

LIBERTY

TAXING UNIT

14-4 6490
1850
14-10 4640

~~NE SE~~ ~~SE NE~~ 16-14-1W 80.00A *
NW SW 16-14-1W 40.00A *
~~PT SW~~ 16-14-1W 29.75A *
NE SE & SE NE ~~PT SE~~ 16-14-1W 120.00A * 80.00 A.

~~14-3~~
14-4 ✓
~~14-6~~
14-10 ✓

YEAR	KEY NUMBER	LAND	BUILDINGS	TOTAL VALUATION	EXEMPTION	NET VALUE	J. P.	TRANSFERS TO	DATE OF INST'NT	DATE OF TRANSFER	KIND OF INST'NT	ALL OR PART
1949	14-3,4,6,10			15250		15250		*(These key nos. & acreages platted wrong on old platbooks; Key no. 14-3, key no. 14-6, and 40.00 A of key no. 14-10 are on a separate card under name of Edmonson, Joseph L. & Nellie M.; card corrected 8/24/50)				
1950	14-4 14-10	1850 4640		6490		205.89 6490						
1951	14-4,10			6490		67.82 6490						
1952	14-4,10	6490		6490		84.37 6490						
1953	14-4,10 14, 10,	6490		6490		86.97 6490						
1954		6,490		6,490		103.18 6,490						
1955	14-10	6490		6490		81.13 6490						
1956	14, 4,	6,490		6,490		107.09 6,490						
						107.09						

FORM PRESCRIBED BY STATE BOARD OF ACCOUNTS
COUNTY FORM NO. TA 1, 1941.

SHAW-WALKER

REAL ESTATE VALUATION AND TRANSFER RECORD
HENDRICKS COUNTY, INDIANA

EDMONSON, J.L.

LIBERTY

TAXING UNIT

PT SW 16-14-1W 29.75A
 PT SE 16-14-1W 120.00A
 NW SW 16-14-1W 40.00A
 S NE 16-14-1W 80.00A

14 - 6
 14 - 10
 14 - 4
 14 - 3

KEY NUMBER

YEAR	KEY NUMBER	LAND	BUILDINGS	TOTAL VALUATION	EXEMPTION	NET VALUE	J. P.	TRANSFERS TO	DATE OF INST'NT	DATE OF TRANSFER	KIND OF INST'NT	ALL OR PART
1941	14-6	1350										1
	14-10	6000	1000									2
	14-4	1600				127.16						3
	14-3	4000	500	14450		14450						4
1942	14-3,4	5600	500									5
	14-6	1350	+ 200									6
	14-10	6000	+ 1800	15250		15250						7
	14-3,4,6		+ 500	15250		15250						8
1943	14-10					142.25						9
	14-6,10			15250		15250						10
	14-4,3					161.65						11
1944	14-3,4,6,10			15250		15250						12
						150.97						13
1945	14-3, ETC			15250		15250						14
						172.32						15
1946	14-3,4 ETC			15250		15250						16
						166.23						17
1947	14-3,4,6,10			15250		15250						18
						199.77						19
1948	14-6,ETC			15250		15250						20
						242.48						21

FORM PRESCRIBED BY STATE BOARD OF ACCOUNTS
 COUNTY FORM NO. TA 1, 1941.

SHAW-WALKER

REAL ESTATE VALUATION AND TRANSFER RECORD
 HENDRICKS COUNTY, INDIANA

PT E SW 16-14-1W 35.00A

14 - 5

KEY NUMBER

1260 1530

YEAR	KEY NUMBER	LAND	BUILDINGS	TOTAL VALUATION	EXEMPTION	NET VALUE	J. P.	TRANSFERS TO	DATE OF INST'NT	DATE OF TRANSFER	KIND OF INST'NT	ALL OR PART
1949	14-5			1550		1550						
1950	14-5	1260	1530	2790		20.93 2790						
1951	14-5			2790	1000-	29.1750		COLEMAN, Earl N. & Harriett M	2/17/51	4/24/51	WD	all
1952	14-5	1260	1530	2790	1000-	23.27 1790						
1953	14-5	1260	1530	2790	1000-	23.99 1790						
1954	14, 5,	1,260	1,530	2,790	1000	28.46 2,790						
1955	14-5	1260	1530	2790	1000-	34.87 1790						
1956	14, 5,	1,260	1,530	2,790	1000	29.53 1,790						
					1000	29.54						

PT E SW 16-14-1W 35.00A

LIBERTY

TAXING UNIT

14 - 5

KEY NUMBER

YEAR	KEY NUMBER	LAND	BUILDINGS	TOTAL VALUATION	EXEMPTION	NET VALUE	J. P.	TRANSFERS TO	DATE OF INST'NT	DATE OF TRANSFER	KIND OF INST'NT	ALL OR PART
1941	14-5	1050		1050		1050						
1942	14-5			1050		1050						
1943	14-5			1050		1050		Stout, Luther E. & Flossie F.	11/26/43	11/26/43	WD	all
1944	14-5			1050		1050						
1945	14-5		+500	1050		1050						
1946	14-5	1050	500	1550		1550						
1947	14-5			1550		1550						
1948	14-5			1550		1550						

BEADLE, DEBBIE // M.

LIBERTY

TAXING UNIT

KEY NUMBER

55,72 A.

PT SW 16-14-1W ~~57.00A~~
*PT N NW 21-14-1W 3.28 A

14 - 7, 8
17 - 1

3160
14-7,8 ~~2960~~ 2040
17-1 200 200

YEAR	KEY NUMBER	LAND	BUILDINGS	TOTAL VALUATION	EXEMPTION	NET VALUE	J. P.	TRANSFERS TO	DATE OF INST'NT	DATE OF TRANSFER	KIND OF INST'NT	ALL OR PART
1949	14-7,8			4850		4850		*(Key no. 17-1 added to this card for taxation, 8/24/50, since it adjoins 14 -7,8 and they were transferred in the same deed)				
1950	14-7,8 17-1	2960 200	2040	5200		5200						
1951	14-7,8,ETC			5200		5200						
1952	17-7,ETC	3160	2040	5200		5200						
1953	14-7 ETC	3160	2040	5200		5200		RABER, Claud B, trustee to reconvey 7/7/54 THOMPSON, Leonard M & Mary B 7/7/54 7/7/54 WD WD all all				
1954	14, 7,	3,160	2,040	5,200		5,200						
1955	14-7,8,17-1	3160	2040	5200	1000-	4200						
1956	14, 7, 8	3,160	2,040	5,200	1,000	4,200						

FORM PRESCRIBED BY STATE BOARD OF ACCOUNTS
COUNTY FORM NO. TA 1, 1941.

SHAW-WALKER

REAL ESTATE VALUATION AND TRANSFER RECORD
HENDRICKS COUNTY, INDIANA

BEADLE, JESSIE

PT SW 16-14-1W 57.00A

LIBERTY

TAXING UNIT

14 - 7,8

KEY NUMBER

YEAR	KEY NUMBER	LAND	BUILDINGS	TOTAL VALUATION	EXEMPTION	NET VALUE	J. P.	TRANSFERS TO	DATE OF INST'NT	DATE OF TRANSFER	KIND OF INST'NT	ALL OR PART
1941	14-7&8	2850	2000	4850		4850						
						42.68						
1942	14-7,8			4850		4850						
						45.59						
1943	14-7,8			4850		4850						
						51.41						
1944	14-7,8			4850		4850						
						48.01						
1945	14-7,8			4850		4850						
						54.80						
1946	14-7,8			4850		4850						
						52.86						
1947	14-7,8			4850		4850						
						63.53						
1948	14-7,8			4850		4850						
						77.12						

FORM PRESCRIBED BY STATE BOARD OF ACCOUNTS
COUNTY FORM NO. TA 1, 1941.

SHAW-WALKER

REAL ESTATE VALUATION AND TRANSFER RECORD
HENDRICKS COUNTY, INDIANA

JONES, Stella (VOLUME 17/3 int.)
 JONES, Joe H. (VOLUME 21/3 int.)

LIBERTY

TAXING UNIT

SE SE 16-14-1W 40.00A

14 - 9

KEY NUMBER

*Transfer
 Remove Bldgs to 17-5-01*

1530

YEAR	KEY NUMBER	LAND	BUILDINGS	TOTAL VALUATION	EXEMPTION	NET VALUE	J. P.	TRANSFERS TO	DATE OF INST'NT	DATE OF TRANSFER	KIND OF INST'NT	ALL OR PART
1949	14-9			1600		1600						
1950	14-9	1530	2810	4340		4340						
						<i>21.60</i>						
1951	14-9			4340		4340		JONES, Joe H 1/3 int.	5/31/52-5/31/52	WD	p t	
						<i>45.25</i>		John D Taylor trustee to re-convey	5/31/52-5/31/52	Wd	all	
1952	14-9	1530	2810	4340		4340		JONES, Joseph H & Nancy E	5/31/52-5/31/52	WD	all	
						<i>56.42</i>						
1953	14-9	1530	2810	4340		4340						
						<i>58.16</i>						
1954	14, 9,	1,530		1,530		1,530						
						<i>69.01</i>						
1955	14-9	1530	<i>-2810</i>	1530		1530						
						<i>19.13</i>						
1956	14, 9,	1,530		1,530		1,530						
						<i>25.25</i>						
						<i>25.25</i>						

FORM PRESCRIBED BY STATE BOARD OF ACCOUNTS
 COUNTY FORM NO. TA 1, 1941.

SHAW-WALKER

REAL ESTATE VALUATION AND TRANSFER RECORD
 HENDRICKS COUNTY, INDIANA

JONES, STELLA

SE SE 16-14-1W 40.00A

E NC 21-14-1W 80

LIBERTY

TAXING UNIT

14 - 9

KEY NUMBER

YEAR	KEY NUMBER	LAND	BUILDINGS	TOTAL VALUATION	EXEMPTION	NET VALUE	J. P.	TRANSFERS TO	DATE OF INST'NT	DATE OF TRANSFER	KIND OF INST'NT	ALL OR PART
1941	14-9	1600		1600		1600						
						<i>14.08</i>						
1942	14-9			1600		1600						
						<i>15.04</i>						
1943	14-9			1600		1600						
						<i>16.96</i>						
1944	14-9			1600		1600						
						<i>15.84</i>						
1945	14-9			1600		1600						
						<i>18.08</i>						
1946	14-9			1600		1600						
						<i>17.44</i>						
1947	14-9			1600		1600						
						<i>20.96</i>						
1948	14-9			1600		1600		Jones, Joe H. (Undivided 1/3 Int.)	1/10/48	1/10/48	WD	pt
						<i>25.44</i>		Hicks, Rose Jones (Und. 1/3 Int.)	1/10/48	1/10/48	WD	pt
								Jones, Joe H. (Undivided 1/3 Int.)	1/31/48	2/5/48	WD	Pt

FORM PRESCRIBED BY STATE BOARD OF ACCOUNTS
COUNTY FORM NO. TA 1, 1941.

DRAW-WALKER

REAL ESTATE VALUATION AND TRANSFER RECORD
HENDRICKS COUNTY, INDIANA

//NYVVB//NNDW//
B/R//
CAKATVCH//TH//N67AB//

NW 16-14-1W 160.0 A
150.946
108.464A by survey

6750 2390

YEAR	KEY NUMBER	LAND	BUILDINGS	TOTAL VALUATION	EXEMPTION	NET VALUE	J. P.	TRANSFERS TO	DATE OF INST'NT	DATE OF TRANSFER	KIND OF INST'NT	ALL OR PART
1965	14, 1,	6,750	2,390	9,140	1,000	8,140	9.054	GEORGE, JOANNE R.	5/16/72	7/28/72	WD	PT
								LITTLE, HOWARD G., LITTLE, RAYMOND L. & GEORGE, JOANNE R. AS TENANTS IN COMMON WITH EACH TO HAVE A 1/3 UNDIVIDED INT.				
1966	14, 1	6,750	2,390	9,140	1,000	8,140		R R 1 CLAYTON, IND. 46118	6/24/75	6/26/75	FIN DE ALL	
								ANTHONY C. GUIDO TRUSTEE TO RECONVEY	7/11/75	7/11/75	WD	All
1967	14, 1	6,750	2,390	9,140	1,000	8,140		PARCEL 2: LITTLE, HOWARD G & NADINE	H&W 7/11/75	7/11/75	Trustees Deed	PART
								PARCEL 3: GEORGE, LEROY & JOANNE R	H&W		Trustees Deed	
1968	14, 1	6,750	2,390	9,140	1,000	8,140		R R 1 Clayton Ind 46118	7/11/75	7/11/75		All
1969	14, 1	8,050	4,830	12,880	1,000	11,880						
1970	14, 1	8,050	4,830	12,880	1,000	11,880						
1971	14, 1	8,050	4,830	12,880	1,000	11,880						
1972	14, 1	8,050	4,830	12,880	1,000	11,880						

FORM PRESCRIBED BY STATE BOARD OF ACCOUNTS
COUNTY FORM NO. 7-1, 1941.
7,590 4,280 11,870 11,870

6750
~~6350~~ 2390

YEAR	KEY NUMBER	LAND	BUILDINGS	TOTAL VALUATION	EXEMPTION	NET VALUE	J. P.	TRANSFERS TO	DATE OF INST'NT	DATE OF TRANSFER	KIND OF INST'NT	ALL OR PART
1957	14, 1,	6,350		6,350	1,000	5,350						
1958	14, 1,	6,350		6,350	1,000	5,350						
1959	14, 1,	6,350		6,350	1,000	5,350						
1960	14,1	6,350		6,350		6,350						
1961	14, 1,	6,350		6,350	1,000	5,350						
1962	14-1	6,750	2,390	9,140		9,140						
1963	14, 1,	6,750	2,390	9,140	1,000	8,140						
1964	14, 1,	6,750	2,390	9,140	1,000	8,140						

FORM PRESCRIBED BY STATE BOARD OF ACCOUNTS
COUNTY FORM NO. TA 1, 1941.

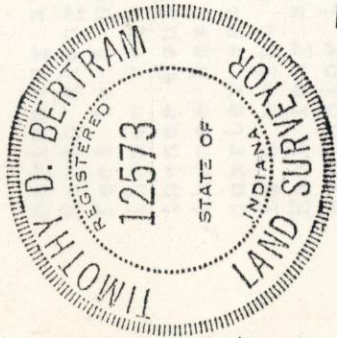

Timothy D. Bertram
 Nov 7, 1973

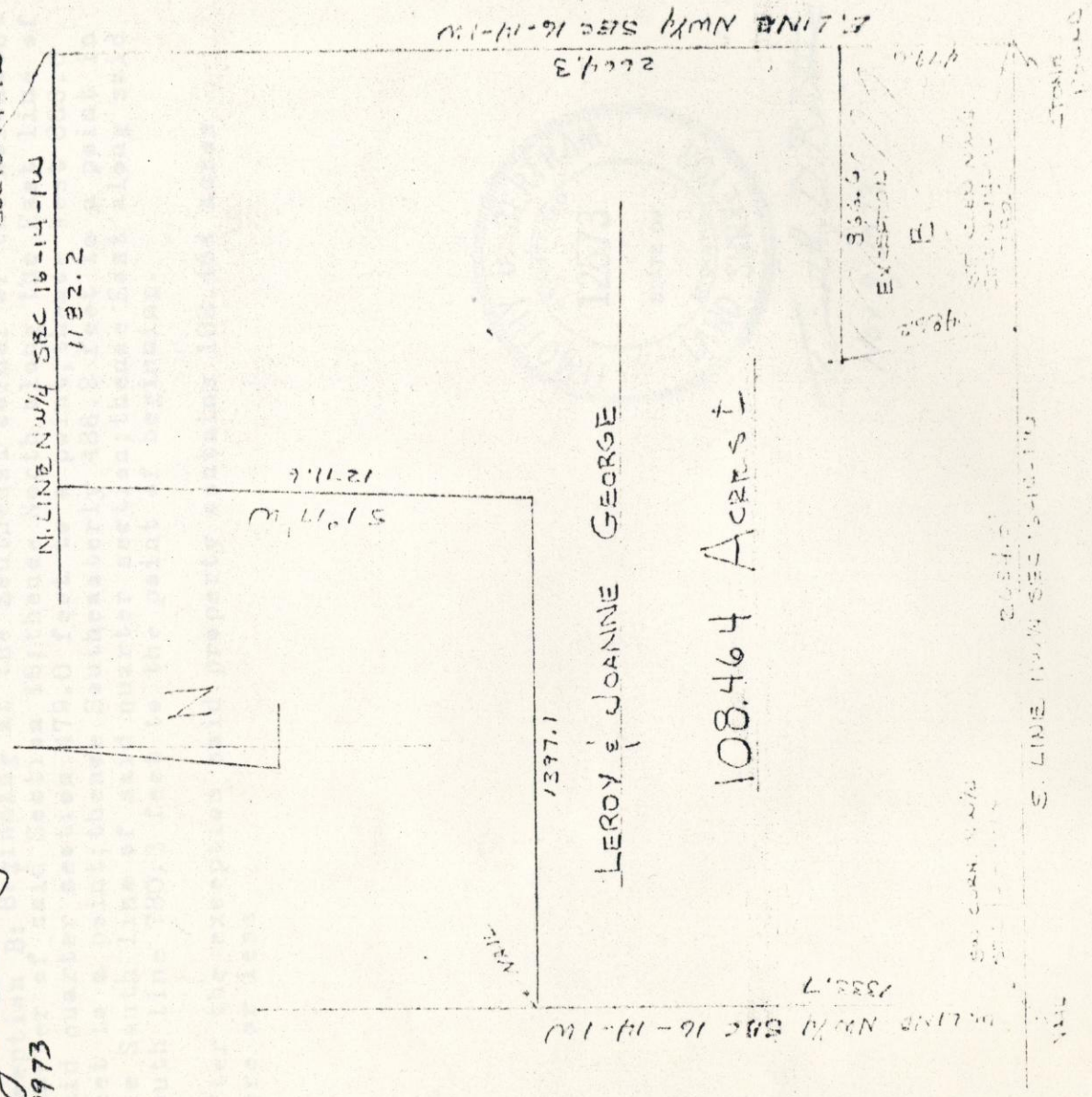

Parcel 3

A part of the Northwest quarter of Section 16, Township 14 North, Range 1 West in Hendricks County, Indiana; described as follows:

Beginning at the Southeast corner of said quarter section; thence North along the East line of said quarter section 2664.3 feet to a point in the North line of said quarter section; thence West along said North line 1182.2 feet to a point; thence South 1 degree 17 minutes West 1271.6 feet to a point; thence West 1397.1 feet to a point in the West line of said quarter section; thence South along said West line 1333.17 feet to a point in the South line of said quarter section; thence East along said South line 2634.8 feet to the point of beginning excluding the following exception;

Exception B: Beginning at the Southeast corner of the Northwest quarter of said Section 16; thence North along the East line of said quarter section 479.0 feet to a point; thence West 866.6 feet to a point; thence Southeasterly 486.2 feet to a point in the South line of said quarter section; thence East along said South line 780.3 feet to the point of beginning.

After the exception said property contains 108.464 acres more or less



Timothy D. Bertram
Nov 9, 1973

~~LITTLE, HOWARD G. & NAJINE~~
~~R.R. 1~~
~~CLAYTON, IN 46118~~

PT NW 16-14-1W 43.326A

OWNER OF RECORD

070-0030-0358-6
 LIBERTY

Pt Parcel 2

14-1-02

10/11/78

DATE	KEY NUMBERS	TOTAL VALUE	EXEMPTION	NET VALUE	MAY TAX	NOV. TAX	CURRENT TAX	LIQUIDATION		BALANCES	
								TAX	PENALTY	TAX	PENALTY
1971	LITTLE BIT FARMS, AND INDIANA CORP. R R 3 BOX 349, CLAYTON, IN				10/8/78	10/11/78	WD ALL				
1972											
1973											
1974											
1975											
1976											
TAX	MORATORIUM	DITCH									
ROLL											
PAGE											

FORM PRESCRIBED BY THE STATE BOARD OF ACCOUNTS
 COUNTY FORM TA 3, 1941

CURRENT REAL ESTATE TAX LEDGER
HENDRICKS COUNTY, INDIANA

070-0030-0353-8

GEORGE, JOANNE R.

PT NW¹/₂ 6-14-1W 9.054A

LIBERTY TAXING UNIT

R 2, Bx 133
Clayton, In 46118

14-1-01 KEY NUMBER

Accession 73'

YEAR	KEY NUMBER	LAND	BUILDINGS	TOTAL VALUATION	EXEMPTION	NET VALUE	J. P.	TRANSFERS TO	DATE OF INST'NT	DATE OF TRANSFER	KIND OF INST'NT	ALL OR PART
1 1973	14-1-1	1,450	4,580	6,030	1,000	5,030						
2												
3												
4												
5 1974												
6												
7												
8												
9 1975												
10												
11												
12												
13 1976												
14												
15												
16												
17 1977												
18												
19												
20												
21 1978												
22												
23												
24												
25 1979												
26												
27												
28												
29 1980												
30												
31												
32												

FORM PRESCRIBED BY STATE BOARD OF ACCOUNTS
COUNTY FORM NO. TA 1, 1941.

REAL ESTATE VALUATION AND TRANSFER RECORD
HENDRICKS COUNTY, INDIANA

070-0030-0363-5

LIBERTY TAXING UNIT

GLADDEN, GEORGE L. & MARY L.
R 2
Clayton, In 46118

N NE 16-14-1W 80.0 A

14-2 KEY NUMBER

4220

YEAR	KEY NUMBER	LAND	BUILDINGS	TOTAL VALUATION	EXEMPTION	NET VALUE	J. P.	TRANSFERS TO	DATE OF INST'NT	DATE OF TRANSFER	KIND OF INST'NT	ALL OR PART
1965	14, 2,	4,220		4,220		4,220				4/18/63		
1966	14, 2	4,220		4,220		4,220						
1967	14, 2	4,220		4,220		4,220						
1968	14, 2	4,220		4,220		4,220						
1969	14, 2	5,400		5,400		5,400						
1970	14, 2	5,400		5,400		5,400						
1971	14, 2	5,400		5,400		5,400						
1972	14, 2	5,400		5,400		5,400						

FORM PRESCRIBED BY STATE BOARD OF ACCOUNTS
COUNTY FORM NO. TA 1, 1941.

14-2 5,400

5,400

5,400

ABBOTT, Roland W. & Virginia Hanna
 EDMONSON, Alva T. (Life Estate)

N NE 16-14-1W 80.00A

LIBERTY TAXING UNIT
 14-2 KEY NUMBER

4220
~~3970~~

YEAR	KEY NUMBER	LAND	BUILDINGS	TOTAL VALUATION	EXEMPTION	NET VALUE	J. P.	TRANSFERS TO	DATE OF INST'NT	DATE OF TRANSFER	KIND OF INST'NT	ALL OR PART
1957	14, 2,	3,970		3,970		3,970		HADLEY, Tillman J. & Cornelia E. GLADDEN, George L. & Mary L.	9/14/61 4/18/63	10/2/61 4/18/63	WD WD	all ALL
						85.36						
1958	14, 2,	3,970		3,970		3,970						
						77.81						
1959	14, 2,	3,970		3,970		3,970						
						75.03						
1960	14, 2,	3,970		3,970		3,970						
						87.74						
1961	14, 2,	3,970		3,970		3,970						
						94.88						
1962	14-2	4,220		4,220		4,220						
						119.43						
1963	14, 2,	4,220		4,220		4,220						
						108.88						
1964	14, 2,	4,220		4,220		4,220						
						119.00						

FORM PRESCRIBED BY STATE BOARD OF ACCOUNTS
 COUNTY FORM NO. TA 1, 1941.

REAL ESTATE VALUATION AND TRANSFER RECORD
 HENDRICKS COUNTY, INDIANA

070-0030-0378-5

LIBERTY TAXING UNIT

14-5 KEY NUMBER

COLEMAN, EARL N. & HARRIETT M.
R 2, Box 134
Clayton, In 46118

E SW 16-14-1W 35.0 A

1420 6050

YEAR	KEY NUMBER	LAND	BUILDINGS	TOTAL VALUATION	EXEMPTION	NET VALUE	J. P.	TRANSFERS TO	DATE OF INST'NT	DATE OF TRANSFER	KIND OF INST'NT	ALL OR PART
1965	14, 5,	1,420	6,050	7,470	1,000	6,470				4/24/51		
1966	14, 5	1,420	6,050	7,470	1,000	6,470						
1967	14, 5	1,420	6,050	7,470	1,000	6,470						
1968	14, 5	1,420	6,050	7,470	1,000	7,470						
1969	14, 5	2,120	5,720	7,840	660	7,180						
1970	14, 5	2,120	5,720	7,840	660	7,840						
1971	14, 5	2,120	5,720	7,840		7,840						
1972	14, 5	2,120	5,720	7,840		7,840						

FORM PRESCRIBED BY STATE BOARD OF ACCOUNTS
COUNTY FORM NO. 14-5

2,120 5,720 7,840 7,840

COLEMAN, Earl N, & Harriett M.

PT E SW 16-14-1W 35.00A

LIBERTY TAXING UNIT

14-5 KEY NUMBER

1420 6050
~~2660~~
~~1530~~

YEAR	KEY NUMBER	LAND	BUILDINGS	TOTAL VALUATION	EXEMPTION	NET VALUE	J. P.	TRANSFERS TO	DATE OF INST'NT	DATE OF TRANSFER	KIND OF INST'NT	ALL OR PART
1957	14, 5,	1,260	1,530	2,790	1,000	1,790						
						38.48						
1958	14, 5,	1,260	1,530	2,790	1,000	1,790						
						35.07						
1959	14, 5,	1,260	1,530	2,790	1,000	1,790						
						33.83						
1960	14, 5	1,260	1,530	2,790	1,000	1,790						
						39.56						
1961	14, 5,	1,260	1,530	2,790		2,790						
						66.68						
1962	14-5	1,420	2,660	4,080	800	3,280						
						92.82						
1963	14, 5,	1,420	6,050	7,470	1,000	6,470						
			+3390			166.93						
1964	14, 5,	1,420	6,050	7,470	1,000	6,470						
						182.45						

FORM PRESCRIBED BY STATE BOARD OF ACCOUNTS
 COUNTY FORM NO. TA 1, 1941.

REAL ESTATE VALUATION AND TRANSFER RECORD
 HENDRICKS COUNTY, INDIANA

070-0030-0368-8

WHICKER, CAROLINE E.
P. O. Box 154
Clayton, In 46118

W SE & SW NE 16-14-1W 120.0 A
PT E SW 16-14-1W 29.0A.
PT E NW 21-14-1W .75A.

LIBERTY TAXING UNIT
14-3 KEY NUMBER
14-6
17-21

8060 3140

YEAR	KEY NUMBER	LAND	BUILDINGS	TOTAL VALUATION	EXEMPTION	NET VALUE	J. P.	TRANSFERS TO	DATE OF INST'NT	DATE OF TRANSFER	KIND OF INST'NT	ALL OR PART
1965	14, 3	8,060	3,140	11,200	1,000	10,200				8/24/57		
1966	14, 3	8,060	3,140	11,200	1,000	10,200		WHICKER, CAROLINE E.. LIFE ESTATE & P.O. BOX 154, CLAYTON, INDIANA46118	5/22/87	5/27/87	WD	ALL
1967	14, 3	8,060	3,140	11,200	1,000	10,200						
1968	14, 3	8,060	3,140	11,200	1,000	10,200						
1969	14, 3	10,450	2,610	13,060	1,000	12,060						
1970	14, 3	10,450	2,610	13,060	1,000	12,060						
1971	14, 3	10,450	2,460	12,910	1,000	11,910						
1972	14, 3	10,450	2,460	12,910	1,000	11,910						

FORM PRESCRIBED BY STATE BOARD OF ACCOUNTS
COUNTY FORM NO. 14-3
10,450 2,460 12,910 1,000 11,910

EDMONSON, Joseph W. & Nellie W.

W SE & SW NE 16-14-1W 120.00A
 PT E SW 16-14-1W 29.00A
 PT E NW 21-14-1W 0.75A

LIBERTY TAXING UNIT
 14-3 KEY NUMBER
 14-6
 17-21

8060 3140
~~7200~~ 3160

YEAR	KEY NUMBER	LAND	BUILDINGS	TOTAL VALUATION	EXEMPTION	NET VALUE	J. P.	TRANSFERS TO	DATE OF INST'NT	DATE OF TRANSFER	KIND OF INST'NT	ALL OR PART
1957	14, 3,	7,200	3,160	10,360		10,360		WHICKER, Caroline E.	8/19/57	8/26/57	AFF	ALL
1958	14, 3,	7,200	3,160	10,360		10,360						
1959	14, 3,	7,200	3,160	10,360		10,360						
1960	14, 3,	7,200	3,160	10,360		10,360						
1961	14, 3,	7,200	3,160	10,360		10,360						
1962	14-3	8,060	3,140	11,200	1,000	10,200						
1963	14, 3,	8,060	3,140	11,200	1,000	10,200						
1964	14, 3,	8,060	3,140	11,200	1,000	10,200						

FORM PRESCRIBED BY STATE BOARD OF ACCOUNTS
 COUNTY FORM NO. TA 1, 1941.

LIBERTY TAXING UNIT

14-4 KEY NUMBER
14-10

WHICKER, CAROLINE E.

NW SW 16-14-1W 40.0 A
SE NE & NE SE 16-14-1W

75.0 A
40.0 A

6540
6540

YEAR	KEY NUMBER	LAND	BUILDINGS	TOTAL VALUATION	EXEMPTION	NET VALUE	J. P.	TRANSFERS TO	DATE OF INST'NT	DATE OF TRANSFER	KIND OF INST'NT	ALL OR PART
1965	14, 4,	6,540		6,540		6,540	35.00	WHICKER, Joseph E.	2/5/75	2/11/75	WD	Pt.
								WHICKER, CAROLINE E. , LIFE ESTATE & JOSEPH E. WHICKER P.O. BOX 154, CLAYTON, IND. 46118	5/22/87	5/27/87	WD	ALL
1966	14, 4	6,540		6,540		6,540						
1967	14, 4	6,540		6,540		6,540						
1968	14, 4	6,540		6,540	950	5,590						
					950							
1969	14, 4	5,830	420	6,250		6,250						
1970	14, 4	5,830	420	6,250		6,250						
1971	14, 4	5,830	420	6,250		6,250						
1972	14, 4	5,830	420	6,250		6,250						

FORM PRESCRIBED BY STATE BOARD OF ACCOUNTS
COUNTY FORM NO. 14-4

5,830 420 6,250 6,250

EDMONSON 11 APR 1964 14 11

NW SW 16-14-1W 40.00A
NE SE & SE NE 16-14-1W 80.00A
75.0

LIBERTY TAXING UNIT
14-4 KEY NUMBER
14-10

6540
6490

YEAR	KEY NUMBER	LAND	BUILDINGS	TOTAL VALUATION	EXEMPTION	NET VALUE	J. P.	TRANSFERS TO	DATE OF INST'NT	DATE OF TRANSFER	KIND OF INST'NT	ALL OR PART
1957	14, 4,	6,490		6,490		6,490	5.0	WHICKER, Caroline E. WHICKER, Joseph E. & Orella H.	8/19/57 8/22/59	8/26/57 8/22/59	AFF WD	ALL PT
1958	14, 4,	6,490		6,490		6,490	139.54					
1959	14, 4,	6,490 6,430		6,490 6,430		6,490 6,430	127.20					
1960	14, 4	6,430		6,430		6,430	121.53					
1961	14, 4,	6,430		6,430		6,430	142.10					
1962	14-4	6,540		6,540		6,540	153.68					
1963	14, 4,	6,540		6,540		6,540	185.08					
1964	14, 4,	6,540		6,540		6,540	168.73					
							184.43					

FORM PRESCRIBED BY STATE BOARD OF ACCOUNTS
COUNTY FORM NO. TA 1, 1961.

REAL ESTATE VALUATION AND TRANSFER RECORD
HENDRICKS COUNTY, INDIANA

070-0030-0384-4

THOMPSON, ~~LEONARD M.~~ & MARY B.
R 2, Box ~~14~~ 137
Clayton, In 46118

PT SW 16-14-1W ^{40 GA} 55.72A
PT N NW 21-14-1W ^{50 GA} 3.28A

LIBERTY TAXING UNIT
14-7, 8 KEY NUMBER
17-1

3390 3070

YEAR	KEY NUMBER	LAND	BUILDINGS	TOTAL VALUATION	EXEMPTION	NET VALUE	J. P.	TRANSFERS TO	DATE OF INST'NT	DATE OF TRANSFER	KIND OF INST'NT	ALL OR PART
1965	14, 7,	3,390	3,070	6,460	1,000	5,460				2/7/54		
								Thompson, Mary B.	9/17/80	9/18/80	QCD	ALL
1966	14, 7	3,390	3,070	6,460	1,000	5,460		MID STATE BANK, AS TRUSTEE OF THE LEONARD MAXWELL THOMPSON TRUST				
								UNDIVIDED 1/2 INT. & MID STATE BANK AS TRUSTEE OF THE MARY BEADLE				
								THOMPSON FAMILY TRUST, UNDIVIDED 1/2 INT. as tenants in common	3/24/88	3/29/88	FIN/DEC	ALL
1967	14, 7	3,390	3,070	6,460	1,000	5,460		THOMPSON, LEONARD MAXWELL	5/9/88	5/9/88	TRUSTEES	
								% MID STATE BANK, P.O. BOX 119, DANVILLE, IND. 46122			DEED	ALL
1968	14, 7	3,390	3,070	6,460	1,000	5,460						
1969	14, 7	4,790	4,840	9,630	1,000	8,630						
1970	14, 7	4,790	4,840	9,630		9,630						
1971	14, 7	4,790	4,840	9,630	1,000	8,630						
1972	14, 7	4,790	4,840	9,630	1,000	8,630						

FORM PRESCRIBED BY STATE BOARD OF ACCOUNTS
COUNTY FORM NO. 747, 1941.
14, 7 4,790 4,840 9,630 1,000 8,630

THOMPSON, Leonard M. & Mary B.

PT SW 16-14-1W 55.72A
PT N NW 21-14-1W 3.28A

LIBERTY TAXING UNIT
14-7-8 KEY NUMBER
17-1

3390 3070
~~3160~~ ~~2040~~

YEAR	KEY NUMBER	LAND	BUILDINGS	TOTAL VALUATION	EXEMPTION	NET VALUE	J. P.	TRANSFERS TO	DATE OF INST'NT	DATE OF TRANSFER	KIND OF INST'NT	ALL OR PART
1957	14, 7,	3,160	2,040	5,200	1,000	4,200						
						90.30						
1958	14, 7,	3,160	2,040	5,200	1,000	4,200						
						82.32						
1959	14, 7,	3,160	2,040	5,200	1,000	4,200						
						79.38						
1960	14, 7, 8	3,160	2,040	5,200	1,000	4,200						
						92.82						
1961	14, 7, 8	3,160	2,040	5,200	1,000	4,200						
						100.38						
1962	14-7-8	3,390	3,070	6,460	1,000	5,460						
						154.52						
1963	14, 7,	3,390	3,070	6,460	1,000	5,460						
						140.87						
1964	14, 7,	3,390	3,070	6,460	1,000	5,460						
						153.97						

FORM PRESCRIBED BY STATE BOARD OF ACCOUNTS
COUNTY FORM NO. TA 1, 1941.

GLADDEN, GEORGE L. & MARY L.

JONES, JOSEPH A. & NANCY E.

SE SE 16-14-1W 35.022 A

070-0030-0389-7

LIBERTY TAXING UNIT

14-9 KEY NUMBER

2200

YEAR	KEY NUMBER	LAND	BUILDINGS	TOTAL VALUATION	EXEMPTION	NET VALUE	J. P.	TRANSFERS TO	DATE OF INST'NT	DATE OF TRANSFER	KIND OF INST'NT	ALL OR PART
1965	14, 9	2,250		2,250		2,250		GLADDEN, George L. & Mary L. (H&W)	12/2/72	12/14/72	WD	ALL
1966	14, 9	2,250		2,250		2,250						
1967	14, 9	2,250		2,250		2,250						
1968	14, 9	2,250		2,250		2,250						
1969	14, 9	2,330		2,330		2,330						
1970	14, 9	2,330		2,330		2,330						
1971	14, 9	2,330		2,330		2,330						
1972	14, 9	2,330		2,330		2,330						

FORM PRESCRIBED BY STATE BOARD OF ACCOUNTS
COUNTY FORM NO. TA 1, 1941.

2,330 2,330 2,330

SE SE 16-14-1W 40.00A
35.022A

LIBERTY TAXING UNIT
14-9 KEY NUMBER

2250
~~1330~~
~~1530~~

YEAR	KEY NUMBER	LAND	BUILDINGS	TOTAL VALUATION	EXEMPTION	NET VALUE	J. P.	TRANSFERS TO	DATE OF INST'NT	DATE OF TRANSFER	KIND OF INST'NT	ALL OR PART
1957	14, 9,	1,530		1,530		1,530	0.978	FISHER, Kenneth L. & Doris F.	9/16/61	10/9/61	WD	Pt
						32.90						
1958	14, 9,	1,530		1,530		1,530						
1959	14, 9,	1,530		1,530		1,530						
						28.92						
1960	14, 9	1,530		1,530		1,530						
						33.81						
1961	14, 9,	1,530		1,530		1,530						
						36.57						
1962	14-9	2,250		2,250		2,250						
						63.67						
1963	14, 9,	2,250		2,250		2,250						
						58.05						
1964	14, 9,	2,250		2,250		2,250						
						63.45						

FORM PRESCRIBED BY STATE BOARD OF ACCOUNTS
COUNTY FORM NO. TA 1, 1941.

070-0030-0394-1

KOPER, WESLEY F. & SYLVIA S.
R 2, Box 215 Clayton, In 46118

LIBERTY TAXING UNIT
14-9-01 KEY NUMBER

~~KOPER, WESLEY F. & SYLVIA S.~~

PT SE SE 16-14-1W 4.978 A

500 4620

YEAR	KEY NUMBER	LAND	BUILDINGS	TOTAL VALUATION	EXEMPTION	NET VALUE	J. P.	TRANSFERS TO	DATE OF INST'NT	DATE OF TRANSFER	KIND OF INST'NT	ALL OR PART
1965	14, 9, 1	500	4,620	5,120	1,000	4,120		ROBERTA A. STEWART, TRUSTEE TO RE*-CONVEY TO	6/4/70	6/12/70	WD	ALL
								KOPER, WESLEY F. & SYLVIA S. H&W	6/4/70	6/12/70	WD	ALL
					1000			STRAHL, JAMES & LOUISE HW	5/8/85	5/8/85	WD	ALL
1966	14, 9 1	500	4,620	5,120		5,120		RR#2, BOX 215, CLAYTON, IND. 46118				
1967	14, 9 1	500	4,620	5,120		5,120						
1968	14, 9 1	500	4,620	5,120		5,120						
1969	14, 9 1	1,230	4,830	6,060		6,060						
1970	14, 9 1	1,230	4,830	6,060		6,060						
1971	14, 9 1	1,230	4,830	6,060		6,060						
1972	14, 9 1	1,230	4,830	6,060		6,060						

14-9-1 1,230 4,830 6,060 6,060

FORM PRESCRIBED BY STATE BOARD OF ACCOUNTS
COUNTY FORM NO. TA 1, 1941.

11/11/11, 11/11/11 & 11/11/11

PT SE SE 16-14-1W 4.978 A

LIBERTY TAXING UNIT
14-9-01 KEY NUMBER

500
200 4620

YEAR	KEY NUMBER	LAND	BUILDINGS	TOTAL VALUATION	EXEMPTION	NET VALUE	J. P.	TRANSFERS TO	DATE OF INST'NT	DATE OF TRANSFER	KIND OF INST'NT	ALL OR PART
1957								FISHER, Kenneth L. KOPER, Wesley F & Frances Z	8/11/64 5/27/65	9/5/64 5/28/65	Qd C WD	All all
1958												
1959												
1960												
1961												
1962	14-9-01	500	4,620	5,120	1,000	4,120						
1963	14, 9, 1	500	4,620	5,120	1,000	4,120						
1964	14, 9, 1	500	4,620	5,120	1,000	4,120						

FORM PRESCRIBED BY STATE BOARD OF ACCOUNTS
COUNTY FORM NO. TA 1, 1941.

REAL ESTATE VALUATION AND TRANSFER RECORD
HENDRICKS COUNTY, INDIANA

070-0030-0399-4

WHICKER, JOSEPH E. & ORELLA H.
6900 Orinoco
Indpls., In 46227

SE NE 16-14-1W 5.0 A

LIBERTY TAXING UNIT

14-10-01 KEY NUMBER

290

YEAR	KEY NUMBER	LAND	BUILDINGS	TOTAL VALUATION	EXEMPTION	NET VALUE	J. P.	TRANSFERS TO	DATE OF INST'NT	DATE OF TRANSFER	KIND OF INST'NT	ALL OR PART
1965	14, 10, 1	290		290		290				8/22/59		
1966	14,10 1	290		290		290						
1967	14,10 1	290		290		290						
1968	14,10 1	290		290		290						
1969	14,10 1	260		260		260						
1970	14,10 1	260		260		260						
1971	14,10 1	260		260		260						
1972	14,10 1	260		260		260						

FORM PRESCRIBED BY STATE BOARD OF ACCOUNTS
COUNTY FORM NO. 14-10-1

260

260

260

WHICKER, Joseph E. & Orella H.

SE NE 16-14-1W 5.00A

LIBERTY TAXING UNIT

14-10-01 KEY NUMBER

435

*290
60*

YEAR	KEY NUMBER	LAND	BUILDINGS	TOTAL VALUATION	EXEMPTION	NET VALUE	J. P.	TRANSFERS TO	DATE OF INST'NT	DATE OF TRANSFER	KIND OF INST'NT	ALL OR PART
1957												
1958												
1959												
1960	14, 10, 1	60		60		60						
1961						<i>1.13</i>						
1962	14, 10, 01	60		60		60						
1963						<i>1.33</i>						
1964	14, 10, 1	60		60		60						
1965						<i>1.43</i>						
1966	14-10-01	290		290		290						
1967						<i>8.21</i>						
1968	14, 10, 1	290		290		290						
1969						<i>7.48</i>						
1970	14, 10, 1	290		290		290						
1971						<i>8.18</i>						

FORM PRESCRIBED BY STATE BOARD OF ACCOUNTS
COUNTY FORM NO. TA 1, 1941.

*179
229-30*

Platted AEM.

WHICKER, JOSEPH E.
6900 Orinoro Ave.
Indpls., Ind. 46200

SE NE 16-14-1W 35.00A

OWNER OF RECORD

LIBERTY
14-10-02

070-0030-0904-1

2/11/75

Assess in '75

DATE	KEY NUMBERS	TOTAL VALUE	EXEMPTION	NET VALUE	MAY TAX	NOV. TAX	CURRENT TAX	LIQUIDATION		BALANCES		
								TAX	PENALTY	TAX	PENALTY	
1971	WHICKER, JOSEPH E. & ORELLA H. (H&W), AS TENANTS BY THE ENTIRETIES 6900 ORINOCO AVE., INDIANAPOLIS, INDIANA			46227			10/22/81	10/22/81	WD	ALL		
1972												
1973												
1974												
1975												
1976												
TAX	MORATORIUM		DITCH									
ROLL												
PAGE												

FORM PRESCRIBED BY THE STATE BOARD OF ACCOUNTS
COUNTY FORM TA 3, 1941

CURRENT REAL ESTATE TAX LEDGER
HENDRICKS COUNTY, INDIANA