

COOK, Ora E.

LIBERTY

PT NE 6-14-1E ~~50.00A~~ 49.00A.
PT N NE FR 6-14-1E 27.92A

46 - 1
46 - 2

TAXING UNIT

KEY NUMBER

YEAR	KEY NUMBER	LAND	BUILDINGS	TOTAL VALUATION	EXEMPTION	NET VALUE	J. P.	TRANSFERS TO	DATE OF INST'NT	DATE OF TRANSFER	KIND OF INST'NT	ALL OR PART
1	1949											1
2												2
3												3
4												4
5	1950											5
6												6
7												7
8												8
9	1951											9
10												10
11												11
12												12
13	1952											13
14												14
15												15
16												16
17	1953											17
18												18
19												19
20												20
21	1954											21
22												22
23												23
24												24
25	1955											25
26												26
27												27
28												28
29	1956											29
30												30
31												31
32												32

SEE KEY NO. 45 - 1.

FORM PRESCRIBED BY STATE BOARD OF ACCOUNTS
COUNTY FORM NO. TA 1, 1941.

SNOW-WALKER

REAL ESTATE VALUATION AND TRANSFER RECORD
HENDRICKS COUNTY, INDIANA

TAXING UNIT

KEY NUMBER

YEAR	KEY NUMBER	LAND	BUILDINGS	TOTAL VALUATION	EXEMPTION	NET VALUE	J. P.	TRANSFERS TO	DATE OF INST'NT	DATE OF TRANSFER	KIND OF INST'NT	ALL OR PART	
1	1941												1
2													2
3													3
4													4
5	1942												5
6													6
7													7
8													8
9	1943												9
10													10
11													11
12													12
13	1944												13
14													14
15													15
16													16
17	1945												17
18													18
19													19
20													20
21	1946												21
22													22
23													23
24													24
25	1947												25
26													26
27													27
28													28
29	1948												29
30													30
31													31
32													32

FORM PRESCRIBED BY STATE BOARD OF ACCOUNTS
COUNTY FORM NO. TA 1, 1941.

SHAW-WALKER

REAL ESTATE VALUATION AND TRANSFER RECORD
HENDRICKS COUNTY, INDIANA

COOK, Ora E.

2540
40
~~1600~~
~~900~~

1690

PT NW NW 5-14-1E ~~0.81A~~
PT NE 6-14-1E ~~50.00A~~ 49.00 A.
PT N NE FR6-14-1E 27.92A

LIBERTY
45 - 1 _____ TAXING UNIT
46 - 1 _____
46 - 2 _____ KEY NUMBER

YEAR	KEY NUMBER	LAND	BUILDINGS	TOTAL VALUATION	EXEMPTION	NET VALUE	J. P.	TRANSFERS TO	DATE OF INST'NT	DATE OF TRANSFER	KIND OF INST'NT	ALL OR PART
1949	45-1, ETC			2430		2430						
						32.80						
1950	45-1	40										
	46-1	1600	1690									
	46-2	900		4230		4230						
						44.20						
1951	45-1, ETC			4230		4230						
						54.99						
1952	45-1, ETC	2540	1690	4230		4230						
						56.68						
1953	45-1, 46-1, 2	2540	1690	4230		4230						
						67.26						
1954	45, 1,	2,540	1,690	4,230		4,230						
						52.87						
1955	45-1 ETC	2540	1690	4230		4230						
						69.79						
1956	45, 1,	2,540	1,690	4,230		4,230						
						69.80						

FORM PRESCRIBED BY STATE BOARD OF ACCOUNTS
COUNTY FORM NO. TA 1, 1941.

SHAW-WALKER

REAL ESTATE VALUATION AND TRANSFER RECORD
HENDRICKS COUNTY, INDIANA

COOK, ORA E.

LIBERTY

TAXING UNIT

PT NE 6-14-1E 50.00A
 PT N NE FR 6-14-1E ~~29.54A~~ 27.92A
 PT NW NW 5-14-1E ~~1.90A~~ .89A

46 - 1
 46 - 2
 45 - 1

KEY NUMBER

YEAR	KEY NUMBER	LAND	BUILDINGS	TOTAL VALUATION	EXEMPTION	NET VALUE	J. P.	TRANSFERS TO	DATE OF INST'NT	DATE OF TRANSFER	KIND OF INST'NT	ALL OR PART
1941	46-1&2 45-1	1750 30	700	2480		2480						
1942	46-1,2 45-1			2480		21.82 2480						
1943	46-1,2			2480		23.31 2480						
1944	46-1,2 45-1			2480		26.29 2480						
1945	46-1,2 45-1			2480		24.55 2480						
1946	46-1 ETC 46-1&2 45-1	1710 20	700	2480 2430		28.02 2480 26.49 2430		Morrison, Grace H	9/7/46	9/9/46	WD	pt
1947	46-1,2 45-1			2430		31.83 2430						
1948	46-1 ETC			2430		38.64 2430						

FORM PRESCRIBED BY STATE BOARD OF ACCOUNTS
 COUNTY FORM NO. TA 1, 1941.

SHAW-WALKER

REAL ESTATE VALUATION AND TRANSFER RECORD
 HENDRICKS COUNTY, INDIANA

WATKINS, Audie & Pearl

LIBERTY

TAXING UNIT

PT N NE FR 6-14-1E 1.62A

46 - 2-01

KEY NUMBER

YEAR	KEY NUMBER	LAND	BUILDINGS	TOTAL VALUATION	EXEMPTION	NET VALUE	J. P.	TRANSFERS TO	DATE OF INST'NT	DATE OF TRANSFER	KIND OF INST'NT	ALL OR PART
1	1949											
2												
3												
4												
5	1950											
6												
7												
8												
9	1951											
10												
11												
12												
13	1952											
14												
15												
16												
17	1953											
18												
19												
20												
21	1954											
22												
23												
24												
25	1955											
26												
27												
28												
29	1956											
30												
31												
32												

SEE KEY NO. 45 - 1-01.

FORM PRESCRIBED BY STATE BOARD OF ACCOUNTS
COUNTY FORM NO. TA 1, 1941.

SNOW-WALKER

REAL ESTATE VALUATION AND TRANSFER RECORD
HENDRICKS COUNTY, INDIANA

TAXING UNIT

KEY NUMBER

YEAR	KEY NUMBER	LAND	BUILDINGS	TOTAL VALUATION	EXEMPTION	NET VALUE	J. P.	TRANSFERS TO	DATE OF INST'NT	DATE OF TRANSFER	KIND OF INST'NT	ALL OR PART
1	1941											1
2												2
3												3
4												4
5	1942											5
6												6
7												7
8												8
9	1943											9
10												10
11												11
12												12
13	1944											13
14												14
15												15
16												16
17	1945											17
18												18
19												19
20												20
21	1946											21
22												22
23												23
24												24
25	1947											25
26												26
27												27
28												28
29	1948											29
30												30
31												31
32												32

FORM PRESCRIBED BY STATE BOARD OF ACCOUNTS
COUNTY FORM NO. TA 1, 1941.

CHAMBERLAIN

REAL ESTATE VALUATION AND TRANSFER RECORD
HENDRICKS COUNTY, INDIANA

WATKINS, Audie & Pearl

LIBERTY _____ TAXING UNIT

PT NW. NW 5-14-1E 0.01A
 PT N NE FR 6-14-1E 1.62A

_____ KEY NUMBER

45 - 1-01
 46 - 2-01

10
 20

YEAR	KEY NUMBER	LAND	BUILDINGS	TOTAL VALUATION	EXEMPTION	NET VALUE	J. P.	TRANSFERS TO	DATE OF INST'NT	DATE OF TRANSFER	KIND OF INST'NT	ALL OR PART
1 1949	45-1-01, ETC			50		50						1
2												2
3												3
4						.68						4
5 1950												5
6												6
7												7
8												8
9 1951												9
10												10
11												11
12												12
13 1952												13
14												14
15												15
16												16
17 1953												17
18												18
19												19
20												20
21 1954												21
22												22
23												23
24												24
25 1955												25
26												26
27												27
28												28
29 1956												29
30												30
31												31
32												32

(FOR 1950 TAXES & VALUATION SEE CARD UNDER KEY NO. 43 - 30)

FORM PRESCRIBED BY STATE BOARD OF ACCOUNTS
 COUNTY FORM NO. TA 1, 1941.

CHAM-WALKER

REAL ESTATE VALUATION AND TRANSFER RECORD
 HENDRICKS COUNTY, INDIANA

MORRISON, GRACE H.

PT N NE FR 6-14-1E 1.62Acres
PT NW NW 5-14-1E .01Acres

Liberty TAXING UNIT
46-2-01 KEY NUMBER
45-1-01

YEAR	KEY NUMBER	LAND	BUILDINGS	TOTAL VALUATION	EXEMPTION	NET VALUE	J. P.	TRANSFERS TO	DATE OF INST'NT	DATE OF TRANSFER	KIND OF INST'NT	ALL OR PART
1	1941											1
2												2
3												3
4												4
5	1942											5
6												6
7												7
8												8
9	1943											9
10												10
11												11
12												12
13	1944											13
14												14
15												15
16												16
17	1945											17
18												18
19												19
20												20
21	1946	46-2-01	40									21
22		45-1-01	10	50		50						22
23												23
24						0.54						24
25	1947	46-2-01 ETC		50		50						25
26												26
27												27
28						0.65						28
29	1948	46-2-01		50		50		Edwards, John K. & Nora Blanche	6/ /48	6/24/48	WD All	29
30								Watkins, Audie & Pearl	10/13/48	10/16/48	WD All	30
31												31
32						0.79						32

FORM PRESCRIBED BY STATE BOARD OF ACCOUNTS
COUNTY FORM NO. TA 1, 1941.

SHAW-WALKER

REAL ESTATE VALUATION AND TRANSFER RECORD
HENDRICKS COUNTY, INDIANA

MILLER, Harry ~~4/11/19~~ ~~1971~~

8.94A.

LIBERTY

Pr. N¹/₂ E. + PT W NE 6-14-1E 7.20A
~~PT NW PR 6-14-1E 1.72A~~

TAXING UNIT
 46 - 3
 KEY NUMBER

360 1380

YEAR	KEY NUMBER	LAND	BUILDINGS	TOTAL VALUATION	EXEMPTION	NET VALUE	J. P.	TRANSFERS TO	DATE OF INST'NT	DATE OF TRANSFER	KIND OF INST'NT	ALL OR PART
1949	46-3			360		360						
						4.86						
1950	46-3	360	1380	1740		1740						
						19.18						
1951	46-3			1740		1740						
						22.62						
1952	46-3	360	1380	1740		1740						
						23.32						
1954	46, 3	360	1,380	1,740		1,740						
						27.67						
1955	46-3	360	1380	1740		1740		MILLER, Lula, Pearl	10/11/55	10/11/55	Aff	All
						21.75						
1956	46, 3	360	1,380	1,740		1,740		KENWORTHY, Glenn & Garnett I.	3/7/56	3/8/56	WD	All
						28.71						
						28.71						

FORM PRESCRIBED BY STATE BOARD OF ACCOUNTS
 COUNTY FORM NO. TA 1, 1941.

DRAW-WALKER

REAL ESTATE VALUATION AND TRANSFER RECORD
 HENDRICKS COUNTY, INDIANA

MILLER, HARRY ET AL

LIBERTY

TAXING UNIT

PT W NE 6-14-1E 7.2 A

46 - 3

KEY NUMBER

PT NW FR 6-14-1E 1.72A

46 - 3

YEAR	KEY NUMBER	LAND	BUILDINGS	TOTAL VALUATION	EXEMPTION	NET VALUE	J. P.	TRANSFERS TO	DATE OF INST'NT	DATE OF TRANSFER	KIND OF INST'NT	ALL OR PART
1941	46-3	360		360		360						1
												2
												3
												4
1942	46-3			360		3.17 360						5
												6
												7
												8
1943	46-3			360		3.38 360						9
												10
												11
												12
1944	46-3			360		3.82 360						13
												14
												15
												16
1945	46-3			360		3.56 360						17
												18
												19
												20
1946	46-3			360		4.07 360						21
												22
												23
												24
1947	46-3			360		3.92 360						25
												26
												27
												28
1948	46-3			360		4.72 360						29
												30
												31
												32

FORM PRESCRIBED BY STATE BOARD OF ACCOUNTS
COUNTY FORM NO. TA 1, 1941.

SHAW-WALKER

REAL ESTATE VALUATION AND TRANSFER RECORD
HENDRICKS COUNTY, INDIANA

MARTIN, Walter C.

LIBERTY

TAXING UNIT

PT NE 6-14-1E 3.58A
PT NE 6-14-1E 57.00A

46 - 4
46 - 7

KEY NUMBER

60
1440

YEAR	KEY NUMBER	LAND	BUILDINGS	TOTAL VALUATION	EXEMPTION	NET VALUE	J. P.	TRANSFERS TO	DATE OF INST'NT	DATE OF TRANSFER	KIND OF INST'NT	ALL OR PART
1 1949	46-4,7			2310		2310						1
2												2
3												3
4						31.18						4
5 1950												5
6												6
7												7
8												8
9 1951												9
10												10
11												11
12												12
13 1952												13
14												14
15												15
16												16
17 1953												17
18												18
19												19
20												20
21 1954												21
22												22
23												23
24												24
25 1955												25
26												26
27												27
28												28
29 1956												29
30												30
31												31
32												32

(FOR 1950 TAXES & VALUATION SEE CARD UNDER KEY NO. 45 - 10)

FORM PRESCRIBED BY STATE BOARD OF ACCOUNTS
COUNTY FORM NO. TA 1, 1941.

SHAW-WALKER

REAL ESTATE VALUATION AND TRANSFER RECORD
HENDRICKS COUNTY, INDIANA

MARTIN, WALTER C.

LIBERTY

TAXING UNIT

PT NE 6-14-1E 57.00A

46 - 7

KEY NUMBER

PT NE 6-14-1E 3.58A

46 - 4

YEAR	KEY NUMBER	LAND	BUILDINGS	TOTAL VALUATION	EXEMPTION	NET VALUE	J. P.	TRANSFERS TO	DATE OF INST'NT	DATE OF TRANSFER	KIND OF INST'NT	ALL OR PART
1941	46-7	2050	60									
	46-4	200		2310		2310						
						20.33						
1942	46-4,7			2310		2310						
						21.71						
1943	46-4,7			2310		2310						
						24.49						
1944	46-4,7			2310		2310						
						22.87						
1945	46-4,7			2310		2310						
	46-4,7			2310		26.29						
1946						25.18						
1947	46-4,7			2310		2310						
						30.76						
1948	46-7,4			2310		2310						
						36.73						

FORM PRESCRIBED BY STATE BOARD OF ACCOUNTS
COUNTY FORM NO. TA 1, 1941.

DRAW-WALKER

REAL ESTATE VALUATION AND TRANSFER RECORD
HENDRICKS COUNTY, INDIANA

MILES, Edith Viola

LIBERTY TAXING UNIT
 46 - 6 KEY NUMBER
 47 - 1

166.72 A.
 SE 6-14-1E 185.00A
 *PT N $\frac{1}{2}$ 7-14-1E 18.28 A

5330
 4720
 610
 880

YEAR	KEY NUMBER	LAND	BUILDINGS	TOTAL VALUATION	EXEMPTION	NET VALUE	J. P.	TRANSFERS TO	DATE OF INST'NT	DATE OF TRANSFER	KIND OF INST'NT	ALL OR PART
1949	46-6			5000		5000		*(Key no. 47-1 added to this card for taxation, 10-2-50, since it adjoins 46-6 and was transferred in the same deed)				
						67.50						
1950	46-6 47-1	4720 610	880	6210		6210						
1951	46-6, ETC			6210		6210						
1952	46-6, 47-1	5330	880	6210		6210						
1953	46-6, 47-1	5330	880	6210		6210						
1954	46, 6,	5,330	880	6,210		6,210						
1955	46-6, 47-1	5330	880	6210		6210						
1956	46, 6,	5,330	880	6,210		6,210						

FORM PRESCRIBED BY STATE BOARD OF ACCOUNTS
 COUNTY FORM NO. TA 1, 1941.

DRAW-WALKER

REAL ESTATE VALUATION AND TRANSFER RECORD
 HENDRICKS COUNTY, INDIANA

YEAR	KEY NUMBER	LAND	BUILDINGS	TOTAL VALUATION	EXEMPTION	NET VALUE	J. P.	TRANSFERS TO	DATE OF INST'NT	DATE OF TRANSFER	KIND OF INST'NT	ALL OR PART
1941	46-6	5000		5000		5000						
1942	46-6			5000		44.00 5000						
1943	46-6			5000		47.00 5000						
1944	46-6			5000		53.00 5000						
1945	46-6			5000		49.50 5000						
1946	46-6			5000		56.50 5000						
1947	46-6			5000		54.50 5000						
1948	46-6			5000		65.50 5000						
						79.50						

FORM PRESCRIBED BY STATE BOARD OF ACCOUNTS
COUNTY FORM NO. TA 1, 1941.

SHAW-WALKER

REAL ESTATE VALUATION AND TRANSFER RECORD
HENDRICKS COUNTY, INDIANA

390 5430

+200

YEAR	KEY NUMBER	LAND	BUILDINGS	TOTAL VALUATION	EXEMPTION	NET VALUE	J. P.	TRANSFERS TO	DATE OF INST'NT	DATE OF TRANSFER	KIND OF INST'NT	ALL OR PART
1949	46-5, 10	200	3000	3200		3200						1
	46-5, 10			3200		3200						2
						43.20						3
1950	46-5	390	5430	5820		5820						4
						60.82						5
1951	46-5			5820		5820						6
						75.66						7
1952	46-5	390	5430	5820		5820						8
						77.99						9
1953	46-5	390	5430	5820		5820						10
						92.54						11
1954	46, 5,	390	5,430	5,820		5,820						12
						92.75						13
1955	46-5	390	5430	5820		5820						14
						96.03						15
1956	46, 5,	390	5,430	5,820		5,820						16
						96.03						17
												18
												19
												20
												21
												22
												23
												24
												25
												26
												27
												28
												29
												30
												31
												32

*(Key no. 46-10 dropped in making new platbook; card changed 10-2-50)

RALSTON, JESSE H. & BERTHA E.

PT NE 6-14-1E 3.00A

LIBERTY

TAXING UNIT

46 - 5,10

KEY NUMBER

YEAR	KEY NUMBER	LAND	BUILDINGS	TOTAL VALUATION	EXEMPTION	NET VALUE	J. P.	TRANSFERS TO	DATE OF INST'NT	DATE OF TRANSFER	KIND OF INST'NT	ALL OR PART
1941	46-5&10	200	2800	3000	1000-	2000						
1942	46-5,10			3000	1000-	2000						
1943	46-5,10			3000	1000-	2000						
1944	46-5,10			3000	1000-	2000						
1945	46-5,10			3000		3000						
1946	46-5,10			3000		3000						
1947	46-5,10			3000		3000						
1948	46-5,10			3000		3000						

FORM PRESCRIBED BY STATE BOARD OF ACCOUNTS
COUNTY FORM NO. TA 1, 1941.

SHAW-WALKER

REAL ESTATE VALUATION AND TRANSFER RECORD
HENDRICKS COUNTY, INDIANA

HOLLAND, FRED W. & BETTY J.

PT NE 6-14-1E 21.8A
PT NE 6-14-1E 23.27A

LIBERTY TAXING UNIT
46-7-05
~~46-7-06~~ KEY NUMBER

To be assessed in '72'

YEAR	KEY NUMBER	LAND	BUILDINGS	TOTAL VALUATION	EXEMPTION	NET VALUE	J. P.	TRANSFERS TO	DATE OF INST'NT	DATE OF TRANSFER	KIND OF INST'NT	ALL OR PART
1	1965											1
2												2
3												3
4												4
5	1966											5
6												6
7												7
8												8
9	1967											9
10												10
11												11
12												12
13	1968											13
14												14
15												15
16												16
17	1969											17
18												18
19												19
20												20
21	1970											21
22												22
23												23
24												24
25	1971											25
26												26
27												27
28												28
29	1972											29
30												30
31												31
32												32

See 46-4 for Value

FORM PRESCRIBED BY STATE BOARD OF ACCOUNTS
COUNTY FORM NO. TA 1, 1941.

_____ TAXING UNIT

_____ KEY NUMBER

YEAR	KEY NUMBER	LAND	BUILDINGS	TOTAL VALUATION	EXEMPTION	NET VALUE	J. P.	TRANSFERS TO	DATE OF INST'NT	DATE OF TRANSFER	KIND OF INST'NT	ALL OR PART
1 1957												1
2												2
3												3
4												4
5 1958												5
6												6
7												7
8												8
9 1959												9
10												10
11												11
12												12
13 1960												13
14												14
15												15
16												16
17 1961												17
18												18
19												19
20												20
21 1962												21
22												22
23												23
24												24
25 1963												25
26												26
27												27
28												28
29 1964												29
30												30
31												31
32												32

FORM PRESCRIBED BY STATE BOARD OF ACCOUNTS
COUNTY FORM NO. TA 1, 1941.

REAL ESTATE VALUATION AND TRANSFER RECORD
HENDRICKS COUNTY, INDIANA

COOK, Paul C.

PT N NE FR 6-14-1E 2.00A

LIBERTY

TAXING UNIT

46 - 8

KEY NUMBER

YEAR	KEY NUMBER	LAND	BUILDINGS	TOTAL VALUATION	EXEMPTION	NET VALUE	J. P.	TRANSFERS TO	DATE OF INST'NT	DATE OF TRANSFER	KIND OF INST'NT	ALL OR PART
1949												
(SEE CARD KEY NO. 45-16 FOR VALUATION)												
1950												
1951												
1952												
1953												
1954												
1955												
1956												

FORM PRESCRIBED BY STATE BOARD OF ACCOUNTS
COUNTY FORM NO. TA 1, 1941.

SHAW-WALKER

REAL ESTATE VALUATION AND TRANSFER RECORD
HENDRICKS COUNTY, INDIANA

COOK PAUL C

LIBERTY _____ TAXING UNIT

PT N NE FR 6-14-1E 2 A

46 - 8 _____ KEY NUMBER

YEAR	KEY NUMBER	LAND	BUILDINGS	TOTAL VALUATION	EXEMPTION	NET VALUE	J. P.	TRANSFERS TO	DATE OF INST'NT	DATE OF TRANSFER	KIND OF INST'NT	ALL OR PART
1 1941												1
2												2
3												3
4												4
5 1942		SEE CARD KEY NO. 45-16 FOR VALUATION										
6												6
7												7
8												8
9 1943												9
10												10
11												11
12												12
13 1944												13
14												14
15												15
16												16
17 1945												17
18												18
19												19
20												20
21 1946												21
22												22
23												23
24												24
25 1947												25
26												26
27												27
28												28
29 1948												29
30												30
31												31
32												32

FORM PRESCRIBED BY STATE BOARD OF ACCOUNTS
COUNTY FORM NO. TA 1, 1941.

SHAW-WALKER

REAL ESTATE VALUATION AND TRANSFER RECORD
HENDRICKS COUNTY, INDIANA

REEVES, Verlie R.

LIBERTY _____ TAXING UNIT

D. 5 1/2 N 1/2 E ~~PT NW PR~~ 6-14-1E 12.80A *11.00 A.* ~~9.20A~~
~~PT NW PR~~ 6-14-1E 1.80A

46 - 9 _____ KEY NUMBER
~~46 - 9~~

270 500

YEAR	KEY NUMBER	LAND	BUILDINGS	TOTAL VALUATION	EXEMPTION	NET VALUE	J. P.	TRANSFERS TO	DATE OF INST'NT	DATE OF TRANSFER	KIND OF INST'NT	ALL OR PART
1949	46-9	440	600	1040		1040		REEVES, Donald A. & Charlotte L.	4/30/49	5/13/49	WD	pt
	46-9			1040		1040						
						<i>14.04</i>						
1950	46-9	270	500	770		770						
						<i>8.05</i>						
1951	46-9			770		770						
						<i>10.01</i>						
1952	46-9	270	500	770		770						
						<i>10.32</i>						
1953	46-9	270	500	770		770						
						<i>12.24.</i>						
1954	46, 9,	270	500	770		770						
						<i>9.63</i>						
1955	46-9	270	500	770		770						
						<i>12.70.</i>						
1956	46, 9,	270	500	770		770						
						<i>12.71</i>						

FORM PRESCRIBED BY STATE BOARD OF ACCOUNTS
 COUNTY FORM NO. TA 1, 1941.

SHAW-WALKER

REAL ESTATE VALUATION AND TRANSFER RECORD
 HENDRICKS COUNTY, INDIANA

PT W NE 6-14-1E 12.20A
 PT NW FR 6-14-1E 1.80A
 14.00

LIBERTY

TAXING UNIT

46 - 9

KEY NUMBER

46 - 9

YEAR	KEY NUMBER	LAND	BUILDINGS	TOTAL VALUATION	EXEMPTION	NET VALUE	J. P.	TRANSFERS TO	DATE OF INST'NT	DATE OF TRANSFER	KIND OF INST'NT	ALL OR PART
1941	46-9	560		560		560						
1942	46-9			560		560						
1943	46-9			560		560		Reeves, Verlie R.	10/19/43	10/19/43	WD	all
1944	46-9			560		560						
1945	46-9		+600	560		560						
1946	46-9 46-9	560	600	1160 1160		1160 1160						
1947	46-9			1160		1160						
1948	46-9			1160		1160						

REEVES, Donald A. & Charlotte L.

S 1/2 N 1/2 Fx
 PT ~~W NE~~ 6-14-1E 3.00A

LIBERTY _____ TAXING UNIT
 46 - 9-01 _____ KEY NUMBER

*230 1870
 +1800*

YEAR	KEY-NUMBER	LAND	BUILDINGS	TOTAL VALUATION	EXEMPTION	NET VALUE	J. P.	TRANSFERS TO	DATE OF INST'NT	DATE OF TRANSFER	KIND OF INST'NT	ALL OR PART
1949	46-9-01	120		120		120						
	46-9-01	120	1800	1920		1920						
	46-9-01			1920		1920						
						<i>25.92</i>						
1950	46-9-01	230	1870	2100		2100						
						<i>21.94</i>						
1951	46-9-01			2100		2100						
						<i>27.30</i>						
1952	46-9-01	230	1870	2100		2100						
						<i>28.14</i>						
1954	46-9-01	230	1870	2100		2100						
						<i>33.39</i>						
1954	46, 9, 1	230	1,870	2,100		2,100						
						<i>26.25</i>						
1955	46-9-01	230	1870	2100		2100						
						<i>34.65</i>						
1956	46, 9, 1	230	1,870	2,100		2,100						
						<i>34.65</i>						

FORM PRESCRIBED BY STATE BOARD OF ACCOUNTS
 COUNTY FORM NO. TA 1, 1941.

SHAW-WALKER

REAL ESTATE VALUATION AND TRANSFER RECORD
 HENDRICKS COUNTY, INDIANA

TAXING UNIT

KEY NUMBER

YEAR	KEY NUMBER	LAND	BUILDINGS	TOTAL VALUATION	EXEMPTION	NET VALUE	J. P.	TRANSFERS TO	DATE OF INST'NT	DATE OF TRANSFER	KIND OF INST'NT	ALL OR PART
1	1941											1
2												2
3												3
4												4
5	1942											5
6												6
7												7
8												8
9	1943											9
10												10
11												11
12												12
13	1944											13
14												14
15												15
16												16
17	1945											17
18												18
19												19
20												20
21	1946											21
22												22
23												23
24												24
25	1947											25
26												26
27												27
28												28
29	1948											29
30												30
31												31
32												32

FORM PRESCRIBED BY STATE BOARD OF ACCOUNTS
COUNTY FORM NO. TA 1, 1941.

SNOW-WALKER

REAL ESTATE VALUATION AND TRANSFER RECORD
HENDRICKS COUNTY, INDIANA

WATKINS, Audie & Pearl

NE
PT NE 16-14-1E 0.03A

LIBERTY

46 - 11

TAXING UNIT

KEY NUMBER

YEAR	KEY NUMBER	LAND	BUILDINGS	TOTAL VALUATION	EXEMPTION	NET VALUE	J. P.	TRANSFERS TO	DATE OF INST'NT	DATE OF TRANSFER	KIND OF INST'NT	ALL OR PART
1	1949											1
2												2
3												3
4												4
5	1950											5
6												6
7												7
8												8
9	1951											9
10												10
11												11
12												12
13	1952											13
14												14
15												15
16												16
17	1953											17
18												18
19												19
20												20
21	1954											21
22												22
23												23
24												24
25	1955											25
26												26
27												27
28												28
29	1956											29
30												30
31												31
32												32

SEE KEY NO. 43 - 25.

For 1950 Val. & tax, see 43-30.

FORM PRESCRIBED BY STATE BOARD OF ACCOUNTS
COUNTY FORM NO. TA 1, 1941.

SHAW-WALKER

REAL ESTATE VALUATION AND TRANSFER RECORD
HENDRICKS COUNTY, INDIANA

TAXING UNIT

KEY NUMBER

YEAR	KEY NUMBER	LAND	BUILDINGS	TOTAL VALUATION	EXEMPTION	NET VALUE	J. P.	TRANSFERS TO	DATE OF INST'NT	DATE OF TRANSFER	KIND OF INST'NT	ALL OR PART
1	1941											1
2												2
3												3
4												4
5	1942											5
6												6
7												7
8	1943											8
9												9
10												10
11												11
12	1944											12
13												13
14												14
15	1945											15
16												16
17												17
18												18
19	1946											19
20												20
21												21
22												22
23	1947											23
24												24
25												25
26												26
27	1948											27
28												28
29												29
30												30
31												31
32												32

FORM PRESCRIBED BY STATE BOARD OF ACCOUNTS
COUNTY FORM NO. TA 1, 1941.

DRAW-WALKER

REAL ESTATE VALUATION AND TRANSFER RECORD
HENDRICKS COUNTY, INDIANA

070-0070-0470-2

MAIN, KENNETH & PATRICIA
R 1, Box 159
Clayton, In 46118

PT N NE FR 6-14-1E 2.16 A

LIBERTY TAXING UNIT
46-2-02 KEY NUMBER

290 4100

YEAR	KEY NUMBER	LAND	BUILDINGS	TOTAL VALUATION	EXEMPTION	NET VALUE	J. P.	TRANSFERS TO	DATE OF INST'NT	DATE OF TRANSFER	KIND OF INST'NT	ALL OR PART
1965	46, 2, 2	290	4,100	4,390	1,000	3,390				8/11/58		
1966	46, 2, 2	290	4,100	4,390	1,000	3,390						
1967	46, 2, 2	290	4,100	4,390	1,000	3,390						
1968	46, 2, 2	290	4,100	4,390	1,000	3,390						
1969	46, 2, 2	950	3,050	4,000	1,000	3,000						
1970	46, 2, 2	950	3,050	4,000	1,000	3,000						
1971	46, 2, 2	950	3,050	4,000	1,000	3,000						
1972	46, 2, 2	950	3,050	4,000	1,000	3,000						

FORM PRESCRIBED BY STATE BOARD OF ACCOUNTS
COUNTY FORM NO. 46-22

950 3,050 4,000 1,000 3,000

74/75

9/21/00
REAL ESTATE VALUATION AND TRANSFER RECORD
HENDRICKS COUNTY, INDIANA

MAIN, Kenneth & Patricia

PT N NE FR 6-14-1E 2.16 A

LIBERTY TAXING UNIT
46-2-02 KEY NUMBER

290
~~80~~ 4100
~~4340~~

YEAR	KEY NUMBER	LAND	BUILDINGS	TOTAL VALUATION	EXEMPTION	NET VALUE	J. P.	TRANSFERS TO	DATE OF INST'NT	DATE OF TRANSFER	KIND OF INST'NT	ALL OR PART
1957												
1958	47, 2,	80		80		80						
1959	46, 2, 2	80		80		80						
1960	46,2,02	80	4,340	4,420	1,000	3,420						
1961	46, 2, 2	80	4,340	4,420	1,000	3,420						
1962	46-2-02	290	4,100	4,390	1,000	3,390						
1963	46, 2, 2	290	4,100	4,390	1,000	3,390						
1964	46, 2, 2	290	4,100	4,390		4,390						

FORM PRESCRIBED BY STATE BOARD OF ACCOUNTS
COUNTY FORM NO. TA 1, 1941.

177
19-20

Platted AEM,

REAL ESTATE VALUATION AND TRANSFER RECORD
HENDRICKS COUNTY, INDIANA

070-0070-0475-5

SMITH, ACA & MARGARET
R 1, Bx 160 B
Clayton, In 46118

PT N NE 6-14-1E 2.16 A

LIBERTY TAXING UNIT

46-2-03 KEY NUMBER

290
60

4580

+ 230 Land 1966

YEAR	KEY NUMBER	LAND	BUILDINGS	TOTAL VALUATION	EXEMPTION	NET VALUE	J. P.	TRANSFERS TO	DATE OF INST'NT	DATE OF TRANSFER	KIND OF INST'NT	ALL OR PART
1965	46, 2, 3	60	4,580	4,640	1,000	3,640						
										6/13/64		
								PEDIGO, JOE D & VICKI L H&W	9/17/87	9/18/87	WD	ALL
								1232 Argyle Dr, Plainfield, In	46168			
1966	46, 2, 3	290	4,580	4,870	1,000	3,870						
1967	46, 2, 3	290	4,580	4,870	1,000	3,870						
1968	46, 2, 3	290	4,580	4,870	1,000	3,870						
1969	46, 2, 3	950	5,290	6,240		6,240						
1970	46, 2, 3	950	5,290	6,240		6,240						
1971	46, 2, 3	950	5,290	6,240		6,240						
1972	46, 2, 3	950	5,290	6,240		6,240						

FORM PRESCRIBED BY THE BOARD OF ACCOUNTS
COUNTY FORM NO. TA 1, 1941.

46-2-3 950 5,290 6,240 6,240

SMITH, Aca & Margaret

PT N NE 6-14-1E 2.16 A.

LIBERTY TAXING UNIT

46-2-03 KEY NUMBER

YEAR	KEY NUMBER	LAND	BUILDINGS	TOTAL VALUATION	EXEMPTION	NET VALUE	J. P.	TRANSFERS TO	DATE OF INST'NT	DATE OF TRANSFER	KIND OF INST'NT	ALL OR PART
1	1957											1
2												2
3												3
4												4
5	1958											5
6												6
7												7
8												8
9	1959											9
10												10
11												11
12												12
13	1960											13
14												14
15												15
16												16
17	1961											17
18												18
19												19
20												20
21	1962											21
22												22
23												23
24												24
25	1963											25
26												26
27												27
28												28
29	1964											29
30												30
31												31
32												32

FORM PRESCRIBED BY STATE BOARD OF ACCOUNTS
COUNTY FORM NO. TA 1, 1941.

REAL ESTATE VALUATION AND TRANSFER RECORD
HENDRICKS COUNTY, INDIANA

070-0070-0491-4

LIBERTY TAXING UNIT
46-2-04 KEY NUMBER

~~BRADLEY, ROBERT JR. & DELORIS M.~~
~~R 1, Box 160 399~~
~~Clayton, In 46118~~

PT N NE 6-14-1E 2.6 A
2.16
1.19

220
350 5190

YEAR	KEY NUMBER	LAND	BUILDINGS	TOTAL VALUATION	EXEMPTION	NET VALUE	J. P.	TRANSFERS TO	DATE OF INST'NT	DATE OF TRANSFER	KIND OF INST'NT	ALL OR PART
1965	46, 2, 1	350	5,190	5,540	500	5,040	.97	MILLER, Ronald B. & Janice M. (H&W as tenants by the entireties)	6/15/66	6/16/66	WD	PT
1966	46, 2 1	350	5,190	5,540	500	5,040		BRADLEY, DELORIS M. RR#1, BOX 399, CLAYTON, INDIANA 46118	9/1/83	9/2/83	Surv Aff	ALL
1967	46, 2 1	220	5,190	5,410	1,000	4,410		ALLEN, DON R.R.#1, BOX 399, CLAYTON, INDIANA 46118	11/2/83	11/15/83	WD	ALL
1968	46, 2 1	220	5,190	5,410	1,000	4,410						
1969	46, 2 4	850	4,730	5,580	1,000	4,580						
1970	46, 2 4	850	4,730	5,580	1,000	4,580						
1971	46, 2 4	850	4,730	5,580		5,580						
1972	46, 2 4	850	4,730	5,580		5,580						
	46-2-4	850	4,730	5,580		5,580						

FORM PRESCRIBED BY STATE BOARD OF ACCOUNTS
COUNTY FORM NO. TA 1, 1941.

/DOB/Lacille/C./

Pt N. NE FR 6-14-1E 2.6A

LIBERTY TAXING UNIT

46-2-01 KEY NUMBER

350
~~80~~ 5190

YEAR	KEY NUMBER	LAND	BUILDINGS	TOTAL VALUATION	EXEMPTION	NET VALUE	J. P.	TRANSFERS TO	DATE OF INST'NT	DATE OF TRANSFER	KIND OF INST'NT	ALL OR PART
1957								BRADLEY, Robert Jr. & Deloris M.	6/10/63	6/15/63	WD	all
1958	46, 2,	80		80		80						
1959	46, 2, 1	80		80		80						
1960	46,2,01	80		80		80						
1961	46, 2, 1	80		80		80						
1962	46-2-01	350		350		350						
1963	46, 2, 1	350		350		350						
1964	46, 2, 1	350	5,190	5,540	1,000	4,540						
			+ 5,190		1000	128.03						

FORM PRESCRIBED BY STATE BOARD OF ACCOUNTS
COUNTY FORM NO. TA 1, 1941.

176
555-6

REAL ESTATE VALUATION AND TRANSFER RECORD
HENDRICKS COUNTY, INDIANA

Platted-AEH.

070-0070-0486-7

MILLER, Ronald B. & Janice M.
 h & w as tenants by the entireties)
 R 1, Box 160 A
 Clayton, In 46118

PT N NE 6-14-1E .97A

Liberty TAXING UNIT
 46-2-04-01 KEY NUMBER

130 4780

YEAR	KEY NUMBER	LAND	BUILDINGS	TOTAL VALUATION	EXEMPTION	NET VALUE	J. P.	TRANSFERS TO	DATE OF INST'NT	DATE OF TRANSFER	KIND OF INST'NT	ALL OR PART
1965												
1966								CANADA, RANDY R. & BRENDA L. HW 191 U.S. ROAD 40, CLAYTON, INDIANA	10/7/88	10/14/88	WD	ALL
1967	46, 2 1	130	4,780	4,910	1,000	3,910						
1968	46, 2 1	130	4,780	4,910	1,000	3,910						
1969	46, 2 4	820	4,650	5,470	1,000	4,470						
1970	46, 2 4	820	4,650	5,470	1,000	4,470						
1971	46, 2 4	820	4,650	5,470	1,000	4,470						
1972	46, 2 4	820	5,230	6,050	1,000	5,050						

FORM PRESCRIBED BY BOARD OF ACCOUNTS
 COUNTY FORM NO. TA 1, 1941.

820 5,230 6,050 1,000 5,050

TAXING UNIT

KEY NUMBER

YEAR	KEY NUMBER	LAND	BUILDINGS	TOTAL VALUATION	EXEMPTION	NET VALUE	J. P.	TRANSFERS TO	DATE OF INST'NT	DATE OF TRANSFER	KIND OF INST'NT	ALL OR PART
1	1957											1
2												2
3												3
4												4
5	1958											5
6												6
7												7
8												8
9	1959											9
10												10
11												11
12												12
13	1960											13
14												14
15												15
16												16
17	1961											17
18												18
19												19
20												20
21	1962											21
22												22
23												23
24												24
25	1963											25
26												26
27												27
28												28
29	1964											29
30												30
31												31
32												32

FORM PRESCRIBED BY STATE BOARD OF ACCOUNTS
COUNTY FORM NO. TA 1, 1941.

REAL ESTATE VALUATION AND TRANSFER RECORD
HENDRICKS COUNTY, INDIANA

070-0070-0491-1

KENWORTHY, GLENN & GARNETT I.
Clayton, In 46118

PT N $\frac{1}{2}$ FR & PT W NE 6-14-1E 8194

LIBERTY TAXING UNIT
46-3 KEY NUMBER

410 1150

YEAR	KEY NUMBER	LAND	BUILDINGS	TOTAL VALUATION	EXEMPTION	NET VALUE	J. P.	TRANSFERS TO	DATE OF INST'NT	DATE OF TRANSFER	KIND OF INST'NT	ALL OR PART
1965	46, 3,	410	1,150	1,560		1,560						
								KENWORTHY, GARNETT I. (Aff came in after Final Decree)	2/26/88	3/8/88	Aff	ALL
1966	46, 3	410	1,150	1,560		1,560		KENWORTHY, JERRY WAYNE & GLENN KENWORTHY JR., each owning Undivided $\frac{1}{2}$ Int. Each. & as tenants in common	2/5/88	2/17/88	Fin/Dec	ALL
								P.O. BOX 126, CLAYTON, INDIANA 46118				
1967	46, 3	410	1,150	1,560		1,560						
1968	46, 3	410	1,150	1,560		1,560						
1969	46, 3	820	1,250	2,070		2,070						
1970	46, 3	820	1,250	2,070		2,070						
1971	46, 3	820	1,250	2,070		2,070						
1972	46, 3	820	1,250	2,070		2,070						

FORM PRESCRIBED BY STATE BOARD OF ACCOUNTS
COUNTY FORM NO. TA 1, 1941.

820 1,250 2,070 2,070

410 1150
360 1380

YEAR	KEY NUMBER	LAND	BUILDINGS	TOTAL VALUATION	EXEMPTION	NET VALUE	J. P.	TRANSFERS TO	DATE OF INST'NT	DATE OF TRANSFER	KIND OF INST'NT	ALL OR PART
1957	46, 3,	360	1,380	1,740		1,740						
						37.41						
1958	46, 3,	360	1,380	1,740		1,740						
1959	46, 3,	360	1,380	1,740		1,740						
						34.10						
1960	46,3	360	1,380	1,740		1,740						
						32.89						
1961	46, 3,	360	1,380	1,740		1,740						
						38.45						
1962	46-3	410	1,150	1,560		1,560						
						41.59						
1963	46, 3,	410	1,150	1,560		1,560						
						44.15						
1964	46, 3,	410	1,150	1,560		1,560						
						40.25						
						43.99						

FORM PRESCRIBED BY STATE BOARD OF ACCOUNTS
COUNTY FORM NO. TA 1, 1941.

HOLLAND, FRED W. & BETTY J.

MARTIN, John W. //
R 1, Box 156
Clayton, In 46118

PT NE 6-14-1E 3.58A
2.58
PT NE - 2.20

LIBERTY TAXING UNIT
46-4 KEY NUMBER
46-7-05
46-7-06
46-7-07

110
120
170

PT NE 6-14-1E 21.8A
PT NE 6-14-1E 23.27 A
PT 5/2 NE 6-14-1E 1.01A

YEAR	KEY NUMBER	LAND	BUILDINGS	TOTAL VALUATION	EXEMPTION	NET VALUE	J.P.	TRANSFERS TO	DATE OF INST'NT	DATE OF TRANSFER	KIND OF INST'NT	ALL OR PART
1965	46, 4,	170		170		170	1.0 .38	SNODGRASS, Kim L. & Mary Ann WAGNER, Robert L. HOLLAND, FRED W. & BETTY J.	7/28/66 3/1/67	8/2/66 5/18/67	Wd WD WD	pt pt ALL
1966	46, 4	170		170		170						
1967	46, 4	120		120		120						
1968	46, 4	110		110		110						
1969	46, 4	860		860		860						
1970	46, 4	860		860		860						
1971	46, 4	860		860		860						
1972	46, 4	1,920		1,920	960	960						

FORM PRESCRIBED BY STATE BOARD OF ACCOUNTS
COUNTY FORM NO. 1041

2,750 5,290 8,040 960 7,080

REAL ESTATE VALUATION AND TRANSFER RECORD
HENDRICKS COUNTY, INDIANA

MARTIN, JOHN W.

PT NE 6-14-1E 3.58A

LIBERTY TAXING UNIT

46-4 KEY NUMBER

YEAR	KEY NUMBER	LAND	BUILDINGS	TOTAL VALUATION	EXEMPTION	NET VALUE	J. P.	TRANSFERS TO	DATE OF INST'NT	DATE OF TRANSFER	KIND OF INST'NT	ALL OR PART
1	1957											1
2												2
3												3
4												4
5	1958											5
6												6
7												7
8												8
9	1959											9
10												10
11												11
12												12
13	1960											13
14												14
15												15
16												16
17	1961											17
18												18
19												19
20												20
21	1962											21
22												22
23												23
24												24
25	1963											25
26												26
27												27
28												28
29	1964											29
30												30
31												31
32												32

FORM PRESCRIBED BY STATE BOARD OF ACCOUNTS
COUNTY FORM NO. TA 1, 1941.

REAL ESTATE VALUATION AND TRANSFER RECORD
HENDRICKS COUNTY, INDIANA

LAUTENSCHLAGER, GLEN T. & ERMA
LAUTENSCHLAGER, GLEN T. & ERMA

PT S NE 6-14-1E .38A
PT S NE 6-14-1E .62A

LIBERTY TAXING UNIT

46-4-02 KEY NUMBER
46-7-01

200
to
20

Assessed 1968

YEAR	KEY NUMBER	LAND	BUILDINGS	TOTAL VALUATION	EXEMPTION	NET VALUE	J. P.	TRANSFERS TO	DATE OF INST'NT	DATE OF TRANSFER	KIND OF INST'NT	ALL OR PART
1965								LAUTENSCHLAGER, Glen T. & Erma	6/1/67	6/27/67	WD	ALL
								MARCHIANDO ANTHONY G & CLARA L H&W	7/25/74	7/30/74	QCD	ALL
								MARCHIANDO ANTHONY G & CLARA L H&W R R 1 Calyton	7/26/74	7/30/74	WD	ALL
1966								MINOR PLAT # 116 (SEE PAGE 117)	8/10/81	11/8/81	PLAT	ALL
1967												
1968	46, 4 2	200		200		200						
1969	46, 4 2	420		420		420						
1970	46, 4 2	420		420		420						
1971	46, 4 2	420		420		420						
1972	46, 4 2	420		420		420						
	46-4-2	420		420		420						

Reference
Only

FORM PRESCRIBED BY STATE BOARD OF ACCOUNTS
COUNTY FORM NO. TA 1, 1941.

45-10

TAXING UNIT

KEY NUMBER

YEAR	KEY NUMBER	LAND	BUILDINGS	TOTAL VALUATION	EXEMPTION	NET VALUE	J. P.	TRANSFERS TO	DATE OF INST'NT	DATE OF TRANSFER	KIND OF INST'NT	ALL OR PART
1	1957											1
2												2
3												3
4												4
5	1958											5
6												6
7												7
8												8
9	1959											9
10												10
11												11
12												12
13	1960											13
14												14
15												15
16												16
17	1961											17
18												18
19												19
20												20
21	1962											21
22												22
23												23
24												24
25	1963											25
26												26
27												27
28												28
29	1964											29
30												30
31												31
32												32

FORM PRESCRIBED BY STATE BOARD OF ACCOUNTS
COUNTY FORM NO. TA 1, 1941.

REAL ESTATE VALUATION AND TRANSFER RECORD
HENDRICKS COUNTY, INDIANA

070-0070-0501-1

LAUTENSCHLAGER, GLEN T. & ERMA
 P. / D. / P. / D. / P. / D.
 / P. / D. / P. / D. / P. / D.

PT NE 6-14-1E 1.OA

LIBERTY TAXING UNIT
 46-4-01 KEY NUMBER

200
 50 4940

YEAR	KEY NUMBER	LAND	BUILDINGS	TOTAL VALUATION	EXEMPTION	NET VALUE	J. P.	TRANSFERS TO	DATE OF INST'NT	DATE OF TRANSFER	KIND OF INST'NT	ALL OR PART
1965								LAUTENSCHLAGER, Glen T. & Erma	4/21/67	5/6/67	Wd	all
								MARCHIANDO, ANTHONY G & CLARA L H&W	7/25/74	7/30/74	QCD	All
								MARCHIANDO, ANTHONY G & CLARA L H&W	7/26/74	7/30/74	WD	All
								R R 1 Clayton Ind 46118				
1966								MINOR PLAT # 116 (SEE PAGE 117)	8/10/81	11/8/81	PLAT	ALL
1967	46, 4 1	200	4,940	5,140		5,140						
1968	46, 4 1	200	4,940	5,140	1,000	4,140						
1969	46, 4 1	830	4,720	5,550	1,000	4,550						
1970	46, 4 1	830	4,720	5,550	1,000	4,550						
1971	46, 4 1	830	4,720	5,550	1,000	4,550						
1972	46, 4 1	830	4,720	5,550	1,000	4,550						

Reference only

FORM PRESCRIBED BY STATE BOARD OF ACCOUNTS
 COUNTY FORM NO. 46-4-1 830 4,720 5,550 1,000 4,550

TAXING UNIT

KEY NUMBER

YEAR	KEY NUMBER	LAND	BUILDINGS	TOTAL VALUATION	EXEMPTION	NET VALUE	J. P.	TRANSFERS TO	DATE OF INST'NT	DATE OF TRANSFER	KIND OF INST'NT	ALL OR PART
1	1957											
2												
3												
4												
5	1958											
6												
7												
8												
9	1959											
10												
11												
12												
13	1960											
14												
15												
16												
17	1961											
18												
19												
20												
21	1962											
22												
23												
24												
25	1963											
26												
27												
28												
29	1964											
30												
31												
32												

FORM PRESCRIBED BY STATE BOARD OF ACCOUNTS
COUNTY FORM NO. TA 1, 1941.

REAL ESTATE VALUATION AND TRANSFER RECORD
HENDRICKS COUNTY, INDIANA

070-0070-0516-1

TURLEY, ALBERT MILES
 YBP/Kbbbbb
 PLAINFIELD, IN/16168/
 MILES, EDITH NAOLA

93.52
 94.82
 S 6-14-1E 166.72 A
 N $\frac{1}{2}$ 7-14-1E 18.28 A
 66.9 FOREST RESERVE 3/5/76
 6.3 FOREST RESERVE 9-7-76

LIBERTY TAXING UNIT
 46-6 KEY NUMBER
 47-1

6830 710
 1460

YEAR	KEY NUMBER	LAND	BUILDINGS	TOTAL VALUATION	EXEMPTION	NET VALUE	J. P.	TRANSFERS TO	DATE OF INST'NT	DATE OF TRANSFER	KIND OF INST'NT	ALL OR PART
1965	46, 6,	6,830	1,460	8,290		8,290		TURLEY, Albert Miles LAUTENSHLAGER, GLEN T. & ERMA H&W P.O. BOX 213, Plainfield, Ind.	10/13/70 3/12/74	10/20/70 3/12/74	Fin D WD	All ALL
1966	46, 6	6,830	710	7,540		7,540		66.9 LAUTENSCHLAGER, GLEN T. & ERMA, AS TENANTS IN COMMON AND NOT AS TENANTS BY THE ENTIRETY. RR#1, BOX 351, CLAYTON, IND. 46118	1/5/83	1/5/83	QCD	ALL
1967	46, 6	6,830	710	7,540		7,540						
1968	46, 6	6,830	710	7,540		7,540						
1969	46, 6	7,920	530	8,450		8,450						
1970	46, 6	7,920	530	8,450		8,450						
1971	46, 6	7,920	530	8,450		8,450						
1972	46, 6	7,920	530	8,450		8,450						
		7,920	530	8,450		8,450						

FORM PRESCRIBED BY STATE BOARD OF ACCOUNTS
 COUNTY FORM NO. 1, 1941.

REAL ESTATE VALUATION AND TRANSFER RECORD
 HENDRICKS COUNTY, INDIANA

231/291

MILES, Edith Viola

S 6-14-1E 166.72A
 PT N $\frac{1}{2}$ 7-14-1E 18.28A

LIBERTY TAXING UNIT
 46-6 KEY NUMBER
 47-1

6830 1460
~~5330~~ ~~880~~

YEAR	KEY NUMBER	LAND	BUILDINGS	TOTAL VALUATION	EXEMPTION	NET VALUE	J. P.	TRANSFERS TO	DATE OF INST'NT	DATE OF TRANSFER	KIND OF INST'NT	ALL OR PART
1957	46, 6,	5,330	880	6,210		6,210						
1958	46, 6,	5,330	880	6,210		133.51 6,210						
1959	46, 6,	5,330	880	6,210		121.72 6,210						
1960	46, 6	5,330	880	6,210		117.37 6,210						
1961	46, 6,	5,330	880	6,210		137.24 6,210						
1962	46-6	6,830	1,460	8,290		148.42 8,290						
1963	46, 6,	6,830	1,460	8,290		234.61 8,290						
1964		6,830	1,460	8,290		213.88 8,290						
						233.78						

FORM PRESCRIBED BY STATE BOARD OF ACCOUNTS
 COUNTY FORM NO. TA 1, 1941.

070-0070-0511-9

Hahn, E. G. & ELEANOR E.
210 E. 13th St.
New Albany, In 47150

PT NE 6-14-1E 3.00 A

LIBERTY TAXING UNIT
46-5 KEY NUMBER

*1/2 Matthews, Raymond
PO Box 204 46118
Clayton, Ind. 900*

4220

YEAR	KEY NUMBER	LAND	BUILDINGS	TOTAL VALUATION	EXEMPTION	NET VALUE	J. P.	TRANSFERS TO	DATE OF INST'NT	DATE OF TRANSFER	KIND OF INST'NT	ALL OR PART
1965	46, 5,	900	4,220	5,120	1,000	4,120		ESTHER M. HAHN HAHN, ESTHER M.	10/24/79	10/26/79	QCD	ALL
								<i>1/2</i> MATTHEWS, RAYMOND H. & BARABARA J. P O BOX 204, Clayton, IN 46118	10/24/79	10/26/79	QCD	ALL
1966	46, 5	900	4,220	5,120	1,000	4,120		<i>1000</i> MATTHEWS, RAYMOND H. & DONALD B. MATTHEWS, as Trustees of the Matthews Revocable Trust	10/23/79	10/26/79	WD	ALL
								P O BOX 204, Clayton In 46118				
1967	46, 5	900	4,220	5,120	1,000	4,120		MATTHEWS, RAYMOND H. & BARBARA J. HW	8/1/83	1/4/84	WD	ALL
								P.O. BOX 204, CLAYTON, INDIANA 46118				
1968	46, 5	900	4,220	5,120	1,000	4,120		MATTHEWS, RAYMOND H. UNDIVD 1/2 INT. & BARBARA J. MATTHEWS, UNDIVD	7/18/88	8/19/88	WD	ALL
								1/2 INT. , AS TENANTS IN COMMON P.O. BOX 204, CLAYTON, INDIANA 46118				
1969	46, 5	3,000	7,950	10,950	1,000	9,950						
1970	46, 5	3,000	7,950	10,950	1,000	9,950						
1971	46, 5	3,000	7,950	10,950	1,000	9,950						
1972	46, 5	3,000	7,950	10,950	1,000	10,950						
	46-5	3,000	7,950	10,950		10,950						

FORM PRESCRIBED BY STATE BOARD OF ACCOUNTS
COUNTY FORM NO. TA 1, 1941.

//// RALSTON, Jesse H. & Bertna E. //

PT NE 6-14-1E 3.00A

LIBERTY TAXING UNIT
46-5 KEY NUMBER

900 4220
390 5430

YEAR	KEY NUMBER	LAND	BUILDINGS	TOTAL VALUATION	EXEMPTION	NET VALUE	J. P.	TRANSFERS TO	DATE OF INST'NT	DATE OF TRANSFER	KIND OF INST'NT	ALL OR PART
1957	46, 5,	390	5,430	5,820		5,820		RALSTON, Jesse H. ELLIS, James W. & Betty Lou	1/24/58 1/24/58	1/31/58 1/31/58	AFF WD	ALL ALL
						125.13		Hahn, E. G. & Eleanor E. ELLIS, James W. & Betty Lou	7/6/62 7/5/62	7/19/62 11/1/62	WD WQCD	ALL ALL
1958	46, 5,	390	5,430	5,820	1,000	4,820		Hahn, E. G. & Eleanor E.	7/6/62	7/19/62	WD	All
1959	46, 5,	390	5,430	5,820	1,000	4,820						
1960	46,5	390	5,430	5,820		5,820						
1961	46, 5,	390	5,430	5,820		5,820						
1962	46-5	900	4,220	5,120		5,120						
1963	46, 5,	900	4,220	5,120	1,000	4,120						
1964	46, 5,	900	4,220	5,120	1,000	4,120						

FORM PRESCRIBED BY STATE BOARD OF ACCOUNTS
COUNTY FORM NO. TA 1, 1941.

REAL ESTATE VALUATION AND TRANSFER RECORD
HENDRICKS COUNTY, INDIANA

070-0070-0521-6

MARTIN, JOHN W. & MARJORIE
171, 166/229/11
MARTIN, WALTER C.

LIBERTY TAXING UNIT

PT NE $\frac{1}{4}$ 6-14-1E 57.0 A

46-7 KEY NUMBER

2090
2140 (120 Blase to 45-13)

56.38
46.38 x
53.82 ✓
52.82
2.76
6.74
1,386 A
368 A

YEAR	KEY NUMBER	LAND	BUILDINGS	TOTAL VALUATION	EXEMPTION	NET VALUE	J. P.	TRANSFERS TO	DATE OF INST'NT	DATE OF TRANSFER	KIND OF INST'NT	ALL OR PART
1965	46, 7,	2,140		2,140		2,140		MARTIN, John W. & Marjorie 1.0 SNODGRASS, Kim L. & Mary Ann (Corrected 4/20/67) .62 WAGNER, Robert L.	7/21/65 7/28/66	7/26/65 8/2/66	ADM.D WD	ALL pt
1966	46, 7	2,140		2,140		2,140		1.0 HAYS, Wayne T. & Mona A. 1.56 MOORE, JAMES E. & MARY FAYE 1.0 SNODGRASS, KIM & MARY ANN 45.07 HOLLAND, FRED W. & BETTY J.	7/29/67 7/11/69 1/2/70 3/26/71	8/11/67 7/11/69 2/20/70 3/26/71	WD WD WD WD	PT PT PT PT
1967	46, 7	2,140		2,140		2,140		1.01 HOLLAND, FRED W. & BETTY J. H&W 6.12 BIBLE BAPTIST CHURCH BELLEVILLE, IND .386 MATTHEWS, RAYMOND H. & BARBARA J. H&W P.O. Box 204 CLAYTON, IND. 46118	3/10/73 8/27/74 2/12/75	3/12/73 8/30/74 2/14/75	WD WD WD	Pt. PT ALL
1968	46, 7	2,090		2,090		2,090		P.O. Box 204 MATTHEWS, Raymond H. & Donald B. Matthews, as Trustees of the Matthews Revocable Trust	 9/7/82	 9/15/82	 WD	 ALL
1969	46, 7	2,250		2,250		2,250		P O Box 204, Clayton In 46118 MATTHEWS, RAYMOND H. & BARBARA J. HW P.O. BOX 204, CLAYTON, INDIANA 46118	8/1/83	1/4/84	WD	ALL
1970	46, 7	2,200		2,200		2,200		MATTHEWS, RAYMOND H., UNDIVID $\frac{1}{2}$ INT. & BARBARA J. MATTHEWS, $\frac{1}{2}$ INT. as tenants in common P.O. BOX 204 , CLAYTON, INDIANA 46118	7/18/88	8/19/88	WD	ALL
1971	46, 7	2,200		2,200		2,200						
1972	46, 7	400		400		400						
	46-7	360		360		360						

FORM PRESCRIBED BY STATE BOARD OF ACCOUNTS
COUNTY FORM NO. TA 1, 1941.

9/10/20
Ply

MARTIN, Walter C.

2140
~~2310~~
~~7520~~
 11,410
~~8980~~
 9260
 1850
 1970
~~1970~~
 2990

~~PT SW NW 5-14-1E 20.00A~~
~~PT SW 5-14-1E 95.00A~~
~~SE 5-14-1E 160.00A~~
~~PT NE 6-14-1E 3.58A~~
 PT NE 6-14-1E 57.00A

(120 Bldgs to 45-13)

LIBERTY TAXING UNIT
~~45-10~~
 45-13
 45-15
~~46-4~~
 46-7

YEAR	KEY NUMBER	LAND	BUILDINGS	TOTAL VALUATION	EXEMPTION	NET VALUE	J. P.	TRANSFERS TO	DATE OF INST'NT	DATE OF TRANSFER	KIND OF INST'NT	ALL OR PART
1957	45, 10,	9,260	2,990	12,250		12,250	20.	MARSHALL, Clara	4/1/60	4/2/60	WD	pt
							95.	PROCK, Roy L. & Wanda J.	5/15/63	5/15/63	WD	PT
						263.37	160.	JONES, Marjorie Martin	1/15/65	1/15/65	CT OR	PT
1958	45, 10,	9,260	2,990	12,250		12,250	3.58	MARTIN, John W.	1/15/65	1/15/65	CT OR	PT
						240.10						
1959	45, 10,	9,260	2,990	12,250		12,250						
						231.53						
1960	45,13	8,980	5,500	14,480		14,480						
			+ 3530			320.01						
1961	45, 13,	8,980	5,500	14,480		14,480						
						346.07						
1962	45-13	11,410	1,970	13,380		13,380						
						378.65						
1963	45, 15,	9,520	1,850	11,370		11,370						
						293.35						
1964	45, 15,	9,520	1,850	11,370		11,370						
						320.44						

FORM PRESCRIBED BY STATE BOARD OF ACCOUNTS
 COUNTY FORM NO. TA 1, 1941.

REAL ESTATE VALUATION AND TRANSFER RECORD
 HENDRICKS COUNTY, INDIANA

John Martin
to
Ray Matthews

U. S. 40
500 Motel

DELBERT A. HOBSON

PROFESSIONAL ENGINEER

REGISTRATION NO. 2702

MOORESVILLE, IND.

Survey for
John Martin

Part of the NE $\frac{1}{4}$, Section 6
T 14 N., R 1 E.
Hendricks County

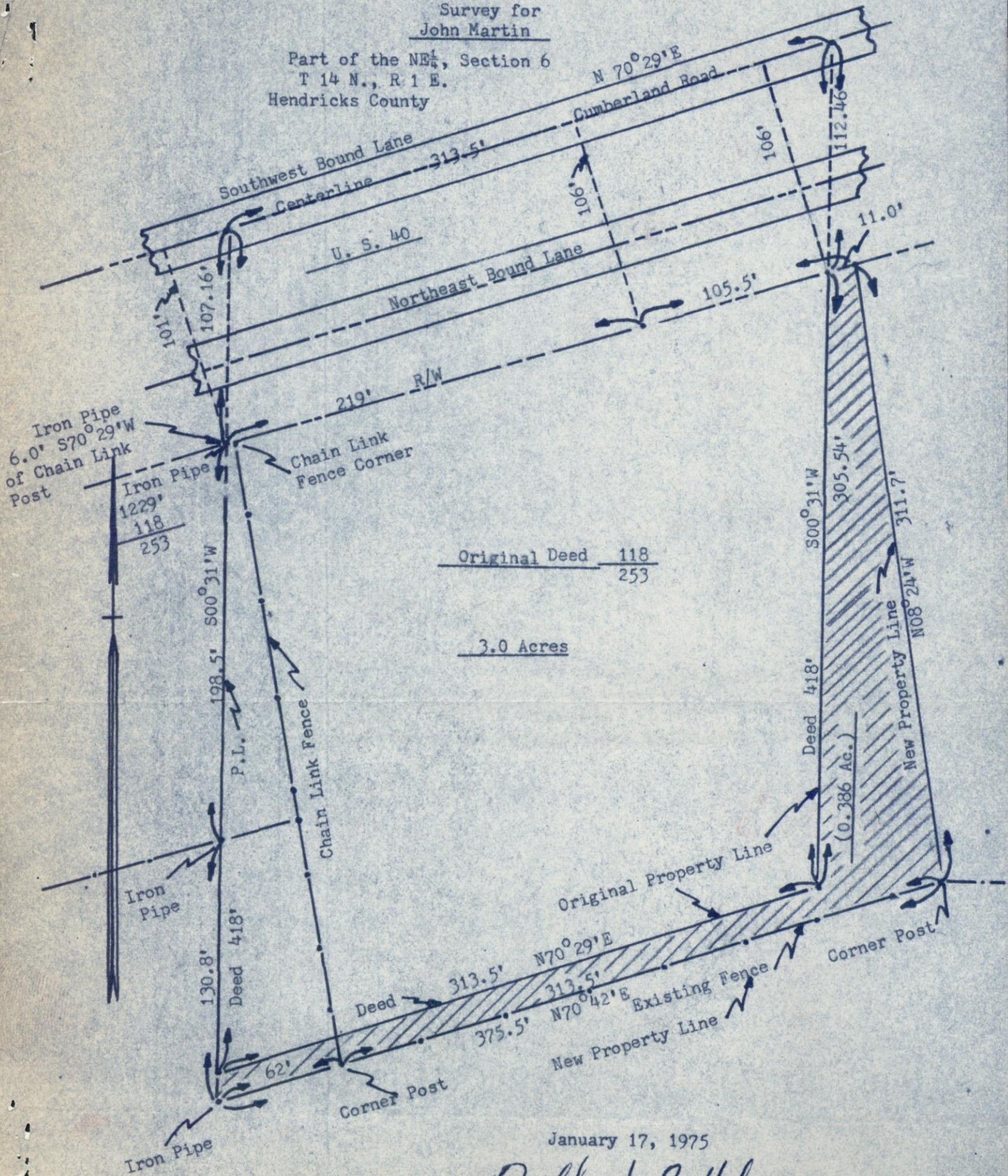

Original Deed 118
253

3.0 Acres

January 17, 1975

Delbert A. Hobson

Delbert A. Hobson

Registered Professional Engineer # 2702

Registered Land Surveyor # 10029

State of Indiana



Description of a tract of land for John W. Martin

Part of the Northeast quarter of Section six (6), Township fourteen (14) North, Range one (1) East of the Second Principal Meridian, Hendricks County, Indiana, bounded and described as follows, to-wit: -

Beginning on the East line of the Northeast quarter of Section 6, township and range aforesaid, 1005.1 feet N 00°52' W of the East one-half mile corner of Section 6, deflect 84 degrees and 48 minutes Left and run thence N 85°40' W on the North line of a tract of land containing 24 acres a distance of 601.8 feet to an Iron Pipe on the North side of a Corner Post; said Iron Pipe is at the Southeast corner of the following described tract and at the BEGINNING POINT of this description.

From said BEGINNING POINT run thence N 08°24' W a distance of 311.7 feet to an Iron Pipe on the Southeast right-of-way line of U.S. Highway 40 (said iron pipe is 324.5 feet N 70°29' E of an iron pipe on said right-of-way line that is 1229.0 feet N 70°29' E of a point mentioned in Deed Record 118, page 253 in the Records of the Hendricks County Recorder);

run thence S 70°29' W on said right-of-way line a distance of 11.0 feet;

thence run S 00°31' W on the East line of the tract described in the above deed record a distance of 305.54 feet;

run thence S 70°29' W parallel to the centerline of the Cumberland Road (now the Southwest-bound lane of U.S. Highway 40) a distance of 313.5 feet;

thence run S 00°31' W a distance of 18.46 feet to an Iron Pipe that is 62.0 feet S 70°42' W of an existing Corner Post at the South end of a chain link fence;

run thence N 70°42' E a distance of 375.5 feet to the BEGINNING POINT, containing (0.386) of an acre, more or less, and SUBJECT to all easements of record.

January 17, 1975

Delbert A. Hobson

Delbert A. Hobson

Registered Professional Engineer #2702

Registered Land Surveyor #10029

State of Indiana

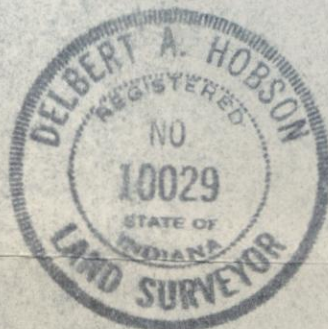

070-0070-0526-9

~~DATE~~ / ~~VALUATION~~ / ~~LAND~~ / ~~BUILDINGS~~ / ~~NET VALUE~~ / ~~EXEMPTION~~ / ~~TRANSFER TO~~ / ~~DATE OF INST'NT~~ / ~~DATE OF TRANSFER~~ / ~~KIND OF INST'NT~~ / ~~ALL OR PART~~

PT S NE 6-14-1E 1.0A

LIBERTY TAXING UNIT
46-7-02 KEY NUMBER

200
~~30~~

YEAR	KEY NUMBER	LAND	BUILDINGS	TOTAL VALUATION	EXEMPTION	NET VALUE	J. P.	TRANSFERS TO	DATE OF INST'NT	DATE OF TRANSFER	KIND OF INST'NT	ALL OR PART
1965								HAYS, MONA A. RR# 1 BOX 403, CLAYTON, IN 46118	9/21/77	9/22/77	AFF	ALL
1966												
1967												
1968	46, 7 2	200		200	100	100						
1969	46, 7 2	1,000	6,210	7,210	1,000	6,210						
1970	46, 7 2	1,000	6,210	7,210	1,000	6,210						
1971	46, 7 2	1,000	6,210	7,210	1,000	6,210						
1972	46, 7 2	1,000	6,210	7,210	1,000	6,210						

FORM PRESCRIBED BY THE BOARD OF ACCOUNTS
COUNTY FORM NO. TA 1, 1941.

46-7-2 1,000 6,210 7,210 1,000 6,210

REAL ESTATE VALUATION AND TRANSFER RECORD
HENDRICKS COUNTY, INDIANA

TAXING UNIT

KEY NUMBER

YEAR	KEY NUMBER	LAND	BUILDINGS	TOTAL VALUATION	EXEMPTION	NET VALUE	J. P.	TRANSFERS TO	DATE OF INST'NT	DATE OF TRANSFER	KIND OF INST'NT	ALL OR PART
1	1957											1
2												2
3												3
4												4
5	1958											5
6												6
7												7
8												8
9	1959											9
10												10
11												11
12												12
13	1960											13
14												14
15												15
16												16
17	1961											17
18												18
19												19
20												20
21	1962											21
22												22
23												23
24												24
25	1963											25
26												26
27												27
28												28
29	1964											29
30												30
31												31
32												32

FORM PRESCRIBED BY STATE BOARD OF ACCOUNTS
COUNTY FORM NO. TA 1, 1941.

REAL ESTATE VALUATION AND TRANSFER RECORD
HENDRICKS COUNTY, INDIANA

070-0070-0531-3

MOORE, JAMES E. & MARY FAYE
 6715 Mendenhall Rd.
 Indpls., In 46241

PT NE 6-14-1E 1.56

LIBERTY TAXING UNIT
 46-7-03 KEY NUMBER

acquired in 70'

YEAR	KEY NUMBER	LAND	BUILDINGS	TOTAL VALUATION	EXEMPTION	NET VALUE	J. P.	TRANSFERS TO	DATE OF INST'NT	DATE OF TRANSFER	KIND OF INST'NT	ALL OR PART
1965												
										7/14/69		
								TOMLINSON, OMER A & JOYCE A H&W R R 3, Box 271, Clayton, In 46118	9/3/80	9/5/80	WD	ALL
1966								HOLLAND, FRED & BETTY HW RR#1, BOX 394, CLAYTON, INDIANA 46118	2/26/88	2/26/88	WD	ALL
1967												
1968												
1969												
1970	46, 7 3	830		830		830						
1971	46, 7 3	830		830		830						
1972	46, 7 3	830		830		830						

FORM PRESCRIBED BY STATE BOARD OF ACCOUNTS
 COUNTY FORM NO. TA 1, 1941.

46-7-3

830 830 830

REAL ESTATE VALUATION AND TRANSFER RECORD
 HENDRICKS COUNTY, INDIANA

_____ TAXING UNIT

_____ KEY NUMBER

YEAR	KEY NUMBER	LAND	BUILDINGS	TOTAL VALUATION	EXEMPTION	NET VALUE	J. P.	TRANSFERS TO	DATE OF INST'NT	DATE OF TRANSFER	KIND OF INST'NT	ALL OR PART
1 1957												1
2												2
3												3
4												4
5 1958												5
6												6
7												7
8												8
9 1959												9
10												10
11												11
12												12
13 1960												13
14												14
15												15
16												16
17 1961												17
18												18
19												19
20												20
21 1962												21
22												22
23												23
24												24
25 1963												25
26												26
27												27
28												28
29 1964												29
30												30
31												31
32												32

FORM PRESCRIBED BY STATE BOARD OF ACCOUNTS
COUNTY FORM NO. TA 1, 1941.

REAL ESTATE VALUATION AND TRANSFER RECORD
HENDRICKS COUNTY, INDIANA

070-0070-0536-6

McCOY, GERALD RAY & JOANN
2002 Rochester
Indpls., In 46222
~~SW/1/2/1/3/4/5/6/7/8/9/10/11/12/13/14/15/16/17/18/19/20/21/22/23/24/25/26/27/28/29/30/31/32~~

PT NE 6-14-1E 1.0A

Liberty TAXING UNIT

46-7-04 KEY NUMBER

To be recorded in 70'

YEAR	KEY NUMBER	LAND	BUILDINGS	TOTAL VALUATION	EXEMPTION	NET VALUE	J. P.	TRANSFERS TO	DATE OF INST'NT	DATE OF TRANSFER	KIND OF INST'NT	ALL OR PART
1965								MC COY, GERALD RAY & JOANN H&W	5/4/72	5/4/72	WD	All
1966												
1967												
1968												
1969												
1970	46, 7 4	580		580		580						
1971	46, 7 4	580		580		580						
1972	46, 7 4	580		580		580						
	46-7-4	580		580		580						

FORM PRESCRIBED BY STATE BOARD OF ACCOUNTS
COUNTY FORM NO. TA 1, 1941.

REAL ESTATE VALUATION AND TRANSFER RECORD
HENDRICKS COUNTY, INDIANA

_____ TAXING UNIT

_____ KEY NUMBER

YEAR	KEY NUMBER	LAND	BUILDINGS	TOTAL VALUATION	EXEMPTION	NET VALUE	J. P.	TRANSFERS TO	DATE OF INST'NT	DATE OF TRANSFER	KIND OF INST'NT	ALL OR PART
1 1957												1
2												2
3												3
4												4
5 1958												5
6												6
7												7
8												8
9 1959												9
10												10
11												11
12												12
13 1960												13
14												14
15												15
16												16
17 1961												17
18												18
19												19
20												20
21 1962												21
22												22
23												23
24												24
25 1963												25
26												26
27												27
28												28
29 1964												29
30												30
31												31
32												32

FORM PRESCRIBED BY STATE BOARD OF ACCOUNTS
COUNTY FORM NO. TA 1, 1941.

REAL ESTATE VALUATION AND TRANSFER RECORD
HENDRICKS COUNTY, INDIANA

HOLLAND, FRED W. & BETTY J. H&W

PT S¹/₂ NE¹/₄ 6-14-1E 1.01 A

070-0070-0496-4

LIBERTY TAXING UNIT

46-7-07 KEY NUMBER

YEAR	KEY NUMBER	LAND	BUILDINGS	TOTAL VALUATION	EXEMPTION	NET VALUE	J. P.	TRANSFERS TO	DATE OF INST'NT	DATE OF TRANSFER	KIND OF INST'NT	ALL OF PART
1 1973												
2										3/12/73		
3												
4												
5 1974												
6												
7												
8												
9 1975												
10												
11												
12												
13 1976												
14												
15												
16												
17 1977												
18												
19												
20												
21 1978												
22												
23												
24												
25 1979												
26												
27												
28												
29 1980												
30												
31												
32												

See
46-7-07

FORM PRESCRIBED BY STATE BOARD OF ACCOUNTS
COUNTY FORM NO. TA 1, 1941.

REAL ESTATE VALUATION AND TRANSFER RECORD
HENDRICKS COUNTY, INDIANA

~~BIBLE BAPTIST CHURCH OF BELLEVILLE IND.
R. 1 Cleyton, IN 46118~~

44A
PT NE 6-14-1E-6.12A 5.38A

OWNER OF RECORD

070-0070-0541-0

LIBERTY
46-7-08

tax-exempt

8/30/74

DATE	KEY NUMBERS	TOTAL VALUE	EXEMPTION	NET VALUE	MAY TAX	NOV. TAX	CURRENT TAX	LIQUIDATION		BALANCES	
								TAX	PENALTY	TAX	PENAL
1971				.74A							
1972		4.94 <i>.06A off of 46-7-08-01</i>		4.94A							
1973											
1974											
1975											
1976											
TAX	MORATORIUM	DITCH									
ROLL											
PAGE											

FORM PRESCRIBED BY THE STATE BOARD OF ACCOUNTS
COUNTY FORM TA 3, 1941

**CURRENT REAL ESTATE TAX LEDGER
HENDRICKS COUNTY, INDIANA**

NAME BIBLE BAPTIST CHURCH, -LIFE ESTATE
 TO B.M. PAGE & MRS. B.M. PAGE
 R.-R.-1-BOX-395
 ADDRESS CLAYTON IN 46118

Taxing Unit LIBERTY
 Key Number 46-7-08-01

PT NE¹/₄ 6-14-1E ^{168A} -74A

DESCRIPTION

Parcel Number

12/21/81 AFF

211182

TRANSFERS TO	DATE OF INST'NT	DATE OF TRANSFER	KIND OF INST'NT	ALL OR PART	TRANSFERS TO	DATE OF INST'NT	DATE OF TRANSFER	KIND OF INST'NT	ALL OR PART
.06A RAY'S TRASH SERVICE INC. <i>(46-7-08-01-01) 4.94A comes off of 46-7-08)</i>	6/24/82	6/29/82	CORPWD	PT					
FAITH BAPTIST CHURCH OF AVON, INC. LIFE ESTATE TO B.M. PAGE & MRS. B.M. PAGE, P.O. BOX 156, PLAINFIELD INDIANA 46168	12/16/83	12/27/83	WD	ALL					
PAGE, B.M. & IRENE HW P.O. BOX 3, INDIANAPOLIS, INDIANA 46206	1/4/84	1/4/84	WD	ALL					

NAME RAY'S TRASH SERVICE INC.
P O BOX 204
 ADDRESS CLAYTON IN 46118

Taxing Unit LIBERTY
46-7-08-02
 Key Number 46-7-08-1-1

PT NE¹/₄ 6-14-1E 4.94A
 PT NE¹/₄ 6-14-1E .06A

UNIT #7 SECT. #7

DESCRIPTION

Parcel Number

6/29/82 C&PWD *add 83'*

TRANSFERS TO	DATE OF INST'NT	DATE OF TRANSFER	KIND OF INST'NT	ALL OR PART	TRANSFERS TO	DATE OF INST'NT	DATE OF TRANSFER	KIND OF INST'NT	ALL OR PART

REEVES, DONALD A. & CHARLOTTE L.
 REEVES, MERLE R. LIFE ESTATE
 REEVES, DONALD A. & CHARLOTTE L.
 R. R. 1 Box 164
 CLAYTON, IN

LIBERTY TAXING UNIT
 KEY NUMBER
 46-9

PT S N FR 6-14-1E ~~95A~~
 723
 .95A By Survey

460 340

YEAR	KEY NUMBER	LAND	BUILDINGS	TOTAL VALUATION	EXEMPTION	NET VALUE	J. P.	TRANSFERS TO	DATE OF INST'NT	DATE OF TRANSFER	KIND OF INST'NT	ALL OR PART
1965	46, 9	460	340	800		800		REEVES, Donald A. & Charlotte L. REEVES, JOHN R. & C. DARLENE H&W R.R. 1 Box 164, Clayton, Ind. 46118	8/15/67 10/30/74	8/15/67 11/1/74	AFF WD	all ALL
1966	46, 9	460	340	800		800	8.28 .95 S	SWAGER, MELVIN V. & BARBARA D. H&W HANSON C DANNY & TERESA A. H&W SWAGER MELVIN V. & BARBARA D. H&W R1 BOX 405 CLAYTON IN 46118	6/3/78 4-21-78	12/27/78 4-24-78	WD WD	PT all
1968	46, 9	460	340	800		800						
1969	46, 9	930	640	1,570		1,570						
1970	46, 9	930	640	1,570		1,570						
1971	46, 9	930	640	1,570		1,570						
1972	46, 9	930	640	1,570		1,570						

FORM PRESCRIBED BY STATE BOARD OF ACCOUNTS
 COUNTY FORM NO. 46-9
 930 640 1,570 1,570

/// REEVES, Net A/R. ///

PT S $\frac{1}{2}$ N $\frac{1}{2}$ FR 6-14-1E 11.00A

LIBERTY TAXING UNIT

46-9 KEY NUMBER

9.51 9.51
1.22A

460 340
270 500

YEAR	KEY NUMBER	LAND	BUILDINGS	TOTAL VALUATION	EXEMPTION	NET VALUE	J. P.	TRANSFERS TO	DATE OF INST'NT	DATE OF TRANSFER	KIND OF INST'NT	ALL OR PART
1957	46, 9,	270	500	770		770	.74 .75	REEVES, Jon R. & Carol D. SWAGER, Melvin V. & Barbara D. REEVES, Verlie R. Life Estate REEVES, Donald A. & Charlotte L.	3/21/58 3/21/58 9/15/60 9/17/60	3/25/58 3/25/58 9/17/60 9/17/60	WD ED WD WD	PT PT all all
1958	46, 9,	250	500	750		750	8.28	LANSON, DANNY C. & LANSON A.	1/21/78	1/21/78	WD	all
1959	46, 9,	250	500	750	750	14.70						
1960	46, 9	250	500	750	750							
1961	46, 9,	250	500	750	750							
1962	46-9	460	340	800		800						
1963	46, 9,	460	340	800		800						
1964	46, 9,	460	340	800		800						

FORM PRESCRIBED BY STATE BOARD OF ACCOUNTS
COUNTY FORM NO. TA 1, 1941.

070-0070-0551-8

LIBERTY TAXING UNIT

~~ALLEN, DONALD A. & CHARLOTTE L.~~

PT S N FR 6-14-1E 3.0 A

46-9-01 KEY NUMBER

300 2730

YEAR	KEY NUMBER	LAND	BUILDINGS	TOTAL VALUATION	EXEMPTION	NET VALUE	J. P.	TRANSFERS TO	DATE OF INST'NT	DATE OF TRANSFER	KIND OF INST'NT	ALL OR PART
1965	46, 9, 1	300	2,730	3,030		3,030		JOHNSON, DANNY D. & GLORIA J. H&W R.R. 1 Box 165, Clayton, Ind. 46118	9/10/74	10/15/74	WD	ALL
1966	46, 9 1	300	2,730	3,030		3,030						
1967	46, 9 1	300	2,730	3,030		3,030						
1968	46, 9 1	300	2,730	3,030		3,030						
1969	46, 9 1	1,030	2,990	4,020		4,020						
1970	46, 9 1	1,030	2,990	4,020		4,020						
1971	46, 9 1	1,030	2,990	4,020		4,020						
1972	46, 9 1	1,030	2,990	4,020		4,020						

FORM PRESCRIBED BY STATE BOARD OF ACCOUNTS
COUNTY FORM NO. 46-9-1

1,030 2,990 4,020 4,020

REEVES, Donald A. & Charlotte L.

PT S $\frac{1}{2}$ N $\frac{1}{2}$ FR 6-14-1E 3.00A

LIBERTY TAXING UNIT

46-9-01 KEY NUMBER

300 2730
230 1870

YEAR	KEY NUMBER	LAND	BUILDINGS	TOTAL VALUATION	EXEMPTION	NET VALUE	J. P.	TRANSFERS TO	DATE OF INST'NT	DATE OF TRANSFER	KIND OF INST'NT	ALL OR PART
1957	46, 9, 1	230	1,870	2,100		2,100						
1958	46, 9,	230	1,870	2,100		2,100						
1959	46, 9, 1	230	1,870	2,100		2,100						
1960	46,9,01	230	1,870	2,100		2,100						
1961	46, 9, 1	230	1,870	2,100		2,100						
1962	46-9-01	300	2,730	3,030		3,030						
1963	46, 9, 1	300	2,730	3,030		3,030						
1964	46, 9, 1	300	2,730	3,030		3,030						

FORM PRESCRIBED BY STATE BOARD OF ACCOUNTS
COUNTY FORM NO. TA 1, 1941.

070-0070-0556-0

REEVES, JON R. & CAROL D.
R-1, Box 164
Clayton, In 46118

PT N FR 6-11-1E .74 A
PT N FR 8.28A

LIBERTY TAXING UNIT
46-9-02 KEY NUMBER
46-9-04

150 3220

YEAR	KEY NUMBER	LAND	BUILDINGS	TOTAL VALUATION	EXEMPTION	NET VALUE	J. P.	TRANSFERS TO	DATE OF INST'NT	DATE OF TRANSFER	KIND OF INST'NT	ALL OR PART
1965	46, 9, 2	150	3,220	3,370	1,000	2,370		<i>See other Seite</i>				
1966	46, 9, 2	150	3,220	3,370	1,000	2,370						
1967	46, 9, 2	150	3,220	3,370	1,000	2,370						
1968	46, 9, 2	150	3,220	3,370	1,000	2,370						
1969	46, 9, 2	930	5,060	5,990	1,000	4,990						
1970	46, 9, 2	930	5,060	5,990	1,000	4,990						
1971	46, 9, 2	930	5,060	5,990	1,000	4,990						
1972	46, 9, 2	930	5,060	5,990	1,000	4,990						

FORM PRESCRIBED BY STATE BOARD OF ACCOUNTS
COUNTY FORM NO. TA 1, 1967

46-9-2 930 5,910 6,840 100,000 5,840

REEVES, JON R. & CAROL D.

PT N FR 6-14-1E .74A

PT S 1/2 N 1/2 FR 6-14-1E 8.28A

8.28
74
9.02

070-0070-0556-0

LIBERTY TAXING UNIT

46-9-02
46-9-04 KEY NUMBER

150 3220
80 2980

and chg 2980-1960

YEAR	KEY NUMBER	LAND	BUILDINGS	TOTAL VALUATION	EXEMPTION	NET VALUE	J. P.	TRANSFERS TO	DATE OF INST'NT	DATE OF TRANSFER	KIND OF INST'NT	ALL OR PART
1957								HANSON DANNYOG & TERESA A. H&W RR# 1 BOX 466 CLAYTON IND 46118	4-21-78	4/24/78	WD	ALL
1958	46, 9	80		80		80		TURNER, COMER & VIRGINIA H&W R R 1, Box 466, Clayton, In 46118	8/15/80	8/18/80	WD	ALL
1959	46, 9, 2	80		80	40	40						
1960	46, 9, 02	80	2,980	3,060	40	3,060						
1961	46, 9, 2	80	+ 2980 2,980	3,060	1,000	2,060						
1962	46-9-02	150	3,220	3,370	1,000	2,370						
1963	46, 9, 2	150	3,220	3,370	1,000	2,370						
1964	46, 9, 2	150	3,220	3,370	1,000	2,370						

FORM PRESCRIBED BY STATE BOARD OF ACCOUNTS
COUNTY FORM NO. TA 1, 1941.

PLATTED AEM 176
204

070-0070-0561-5

SWAGER, MELVIN V. & BARBARA D.
R 1, Box 163
Clayton, In 46118

PT N FR 6-14-1E .75A

LIBERTY TAXING UNIT
46-9-03 KEY NUMBER

150 4620

YEAR	KEY NUMBER	LAND	BUILDINGS	TOTAL VALUATION	EXEMPTION	NET VALUE	J. P.	TRANSFERS TO	DATE OF INST'NT	DATE OF TRANSFER	KIND OF INST'NT	ALL OR PART
1965	46, 9, 3	150	4,620	4,770	1,000	3,770				3/25/68		
1966	46, 9, 3	150	4,620	4,770	1,000	3,770						
1967	46, 9, 3	150	4,620	4,770	1,000	3,770						
1968	46, 9, 3	150	4,620	4,770	1,000	3,770						
1969	46, 9, 3	940	4,740	5,680	1,000	4,680						
1970	46, 9, 3	940	4,740	5,680	1,000	4,680						
1971	46, 9, 3	940	4,740	5,680	1,000	4,680						
1972	46, 9, 3	940	4,740	5,680	1,000	4,680						

FORM PRESCRIBED BY STATE BOARD OF ACCOUNTS
COUNTY FORM NO. 46-9-3

940 4,740 5,680 1,000 4,680

SWAGER, MELVIN V. & BARBARA D.

PT N FR 6-14-1E .75A

LIBERTY TAXING UNIT

46-9-03 KEY NUMBER

150
~~80~~
4620
3220
~~2980~~

and Chg. 2980-1960

YEAR	KEY NUMBER	LAND	BUILDINGS	TOTAL VALUATION	EXEMPTION	NET VALUE	J. P.	TRANSFERS TO	DATE OF INST'NT	DATE OF TRANSFER	KIND OF INST'NT	ALL OR PART
1957												
1958	46, 9	80		80		80						
1959	46, 9, 3	80		80	40	40	1.57					
1960	46, 9, 03	80	2,980	3,060	1,000	2,060						
1961	46, 9, 3	80	2,980	3,060	1,000	2,060	45.53					
1962	46-9-03	150	3,220	3,370	1,000	2,370	49.23					
1963	46, 9, 3	150	3,220	3,370	1,000	2,370	67.07					
1964	46, 9, 3	150	4,620	4,770	1,000	3,770	61.15					
			+ 1400		1000	106.31						

FORM PRESCRIBED BY STATE BOARD OF ACCOUNTS
COUNTY FORM NO. TA 1, 1941.

PLATTED
AEN
176
203.4

REAL ESTATE VALUATION AND TRANSFER RECORD
HENDRICKS COUNTY, INDIANA