

LACY, Harold A.

LINCOLN

TAXING UNIT

~~# PT~~ ~~NE~~ NW ~~18-16-2E~~ ~~112.42A~~  
*PT* NE ~~18-16-2E~~ ~~160.00A~~  
 PT SE 18-16-2E ~~156.30A~~ *422.32*

26 - 1

KEY NUMBER

~~26 - 2~~

~~26 - 11~~

*21,580 8250*

YEAR	KEY NUMBER	LAND	BUILDINGS	TOTAL VALUATION	EXEMPTION	NET VALUE	J. P.	TRANSFERS TO	DATE OF INST'NT	DATE OF TRANSFER	KIND OF INST'NT	ALL OR PART
1949	26-1			305 60		305 60						
						<i>351.44</i>						
1950	26-1	215 80	79 70	295 50		295 50						
			<i>+280</i>			<i>336.87</i>						
1951	26-1			298 30		298 30						
			<i>+280</i>	<i>298 30</i>		<i>387.79</i>						
1952	26-1	215 80	82 50	298 30		298 30						
						<i>396.74</i>						
1953	26-1	215 80	82 50	298 30		298 30						
						<i>408.67</i>						
1954	26, 1,	21,580	8,250	29,830		29,830						
						<i>354.98</i>						
1955	26-1	215 80	82 50	298 30		298 30						
						<i>480.26</i>						
1956	26, 1,	21,580	8,250	29,830		29,830						
						<i>635.38</i>						

FORM PRESCRIBED BY STATE BOARD OF ACCOUNTS  
 COUNTY FORM NO. TA 1, 1941.

SHAW-WALKER

REAL ESTATE VALUATION AND TRANSFER RECORD  
 HENDRICKS COUNTY, INDIANA

N PT FR NW 18-16-2E 112.42A  
 NE 18-16-2E 160.00A  
 PT SE 18-16-2E 156.30A

26 - 1  
 26 - 2  
 26 - 11

YEAR	KEY NUMBER	LAND	BUILDINGS	TOTAL VALUATION	EXEMPTION	NET VALUE	J. P.	TRANSFERS TO	DATE OF INST'NT	DATE OF TRANSFER	KIND OF INST'NT	ALL OR PART
1941	26-1 26-2 26-11	6750 8620 9190	4500	290 60		290 60 <i>226.67</i>		LACY, HAROLD A	10/22/41	10/29/41	W. D.	ALL
1942	26-1,2,11		+500 5000	290 60		290 60 <i>174.36</i>						
1943	26-1 26-2 26-11 26-1,2,11	6750 8620 9190	5000	295 60		295 60 <i>328.12</i>						
1944	26-1,2,11		+1000	295 60		295 60 <i>328.12</i>						
1945	26-1 26-2 26-11 26-1,2,11	6750 8620 9190	6000	305 60		305 60 <i>308.66</i>						
1946	26-1			305 60		305 60 <i>418.67</i>						
1947	26-1,2,11			305 60		305 60 <i>418.67</i>						
1948	26-1,2,11			305 60		305 60 <i>424.78</i>						

SIMONSEN, Lida M.

LINCOLN

TAXING UNIT

PT ~~EE~~ NW 18-16-2E 3.13A

~~26-12~~

26-2

KEY NUMBER

200 1770

YEAR	KEY NUMBER	LAND	BUILDINGS	TOTAL VALUATION	EXEMPTION	NET VALUE	J. P.	TRANSFERS TO	DATE OF INST'NT	DATE OF TRANSFER	KIND OF INST'NT	ALL OR PART
1949	26-2			1020		1020						
						11.73						
1950	26-2	200	1770	1970		1970						
1951	26-2			1970		1970						
						22.46						
1952	26-2	200	1770	1970		1970						
						25.61						
1953	26-2	200	1770	1970		1970						
						26.28						
1954	26, 2,	200	1,770	1,970		1,970						
						26.99						
1955	26-2	200	1770	1970		1970						
						23.44						
1956	26, 2,	200	1,770	1,970		1,970						
						31.72						
						41.96						

FORM PRESCRIBED BY STATE BOARD OF ACCOUNTS  
COUNTY FORM NO. TA 1, 1941.

DRAW-WALKER

REAL ESTATE VALUATION AND TRANSFER RECORD  
HENDRICKS COUNTY, INDIANA

YEAR	KEY NUMBER	LAND	BUILDINGS	TOTAL VALUATION	EXEMPTION	NET VALUE	J. P.	TRANSFERS TO	DATE OF INST'NT	DATE OF TRANSFER	KIND OF INST'NT	ALL OR PART
1941	26-12	170	250	420		420		SCEARCE, Bertha, Trustee TURPIN, Eva Doris	3/13/42 3/13/42	3/13/42 3/13/42	W.D. W.D.	All all
						<i>3.28</i>						
1942	26-12			420		420						
						<i>2.52</i>						
1943	26-12			420		420		Anastas, Efthemo & Marie L.	5/28/43	6/2/43	WD	all
			<i>+80</i>									
1944	26-12	170	330	500		500						
	26-12			500		500						
						<i>5.55</i>						
1945	26-12			500	250-	250		Fields, Charles & Edna	3/9/45	3/29/45	WD	all
			<i>+270</i>									
					<i>250</i>	<i>2.49-</i>						
1946	26-12	170	600	770		770						
	26-12			770	380-	390						
			<i>+250</i>		<i>380</i>	<i>3.94</i>						
1947	26-12	170	850	1020		1020		Simonsen, Lida M.	10-29-47	10-29-47	WD	all
	26-12			1020		1020						
						<i>13.97</i>						
1948	26-12			1020		1020						
						<i>14.18</i>						

250  
4650  
~~450~~

YEAR	KEY NUMBER	LAND	BUILDINGS	TOTAL VALUATION	EXEMPTION	NET VALUE	J. P.	TRANSFERS TO	DATE OF INST'NT	DATE OF TRANSFER	KIND OF INST'NT	ALL OR PART
1949	26-3			1950		1950		RICHARDSON, William T.	10/5/49	10/7/49	WD	all
						22.43						
1950	26-3	250	4450	4700		4700						
						53.58						
1951	26-3			4700		4700						
						61.10						
1952	26-3	250	4650	4900		4900		GROOVER, Richard J. Trustee to Re- Convey				
						65.17		RICHARDSON, William T. & Nina	12/8/52	12/8/52	Wd	All
1953	<del>26-3</del> 263	250	4650 + 200	4900		4900						
						67.13						
1954	26, 3,	250	4,650	4,900		4,900						
						58.31						
1955	26-3	250	4650	4900		4900						
						78.89						
1956	26, 3,	250	4,650	4,900		4,900						
						104.37						

THE PLAINFIELD BUILDING & LOAN ASSOCIATION

Pt SW NW 18-16-2E 1.87A

LINCOLN \_\_\_\_\_ TAXING UNIT

26 - 3 \_\_\_\_\_ KEY NUMBER

YEAR	KEY NUMBER	LAND	BUILDINGS	TOTAL VALUATION	EXEMPTION	NET VALUE	J. P.	TRANSFERS TO	DATE OF INST'NT	DATE OF TRANSFER	KIND OF INST'NT	ALL OR PART
1941												
1942												
1943												
1944	26-3	100	850	950		950						
1945	26-3			950	470-	480						
1946	26-3			950	470	4.75						
1947	26-3			950		9.60						
1948	26-3 26-3	100	1850	1950 1950		13.02 1950						
						27.10						

FORM PRESCRIBED BY STATE BOARD OF ACCOUNTS  
COUNTY FORM NO. TA 1, 1941.

DRAW-WALKER

Combs  
~~COOMBS~~, Robert L. & Ann C.

LINCOLN \_\_\_\_\_ TAXING UNIT

PT NW ~~TR~~ 18-16-2E 0.92A

26 - 4 \_\_\_\_\_ KEY NUMBER

80 1610

YEAR	KEY NUMBER	LAND	BUILDINGS	TOTAL VALUATION	EXEMPTION	NET VALUE	J. P.	TRANSFERS TO	DATE OF INST'NT	DATE OF TRANSFER	KIND OF INST'NT	ALL OR PART
1949	26-4			850	430-	420						
						4.83						
1950	26-4	80	1610	1690	430 840-	850						
1951	26-4			1690	840-	850						
						11.05						
1952	26-4	80	1610	1690	840 850-	840						
1953	26-4	80	1610	1690	850 840-	850						
1954	26, 4,	80	1,610	1,690	840	850						
						10.11						
1955	26-4	80	1610	1690	840 840-	850						
1956	26, 4,	80	1,610	1,690	840	850						
						13.69						
						18.11						

FORM PRESCRIBED BY STATE BOARD OF ACCOUNTS  
 COUNTY FORM NO. TA 1, 1941.

SHAW-WALKER

REAL ESTATE VALUATION AND TRANSFER RECORD  
 HENDRICKS COUNTY, INDIANA

PT SW NW 18-16-2E I: 87  
 PT NW FR 18-16-2E .92 A

26-3  
 26-4

YEAR	KEY NUMBER	LAND	BUILDINGS	TOTAL VALUATION	EXEMPTION	NET VALUE	J. P.	TRANSFERS TO	DATE OF INST'NT	DATE OF TRANSFER	KIND OF INST'NT	ALL OR PART
1941	26-3	100	550	700								
	26-4	50			350-	350						
	26-3	100	850									
	26-4	50	800	1800		<i>2.1800</i>						
1942	26-3,4			1800	900-	<i>900</i>						
1943	26-3,4			1800	900-	<i>900 5.40</i>						
1944	26-3,4			1800	<i>900</i> 900-	<i>9.99</i> 900						
	26-4	50	800	850		<i>9.99</i> 850						
1945	26-4			850	<i>900</i> 430-	420		The Plainfield Building & Loan Association	2/17/45	3/3/45	WD	pt
1946	26-4			850	<i>430</i> 420-	<i>4.16</i> 430		Combs, Robert L. & Ann C.	1/22/46	1/23/46	WD	all
1947	26-4			850	<i>420</i>	<i>4.34</i> 850						
1948	26-4			850		<i>11.65</i> 850						
						<i>11.81</i>						

FORM PRESCRIBED BY STATE BOARD OF ACCOUNTS  
 COUNTY FORM NO. TA 1, 1941.

SHAW-WALKER

REAL ESTATE VALUATION AND TRANSFER RECORD  
 HENDRICKS COUNTY, INDIANA



LINKMEYER, Carroll H. & Leona M.

LINCOLN

PT NW & ~~PT SW PR~~ 18-16-2E 0.69A

26 - 5

TAXING UNIT

KEY NUMBER

50

YEAR	KEY NUMBER	LAND	BUILDINGS	TOTAL VALUATION	EXEMPTION	NET VALUE	J. P.	TRANSFERS TO	DATE OF INST'NT	DATE OF TRANSFER	KIND OF INST'NT	ALL OR PART
1949	26-5			290		290						
						3.34						
1950	26-5	50		50		50						
1951	26-5			50		50						
1952	26-5	50		50		50						
1953	26-5	50		50		50						
1954	26, 5,	50		50		50						
1955	26-5	50		50		50						
1956	26, 5,	50		50		50						

FORM PRESCRIBED BY STATE BOARD OF ACCOUNTS  
COUNTY FORM NO. TA 1, 1941.

CHAW-WALKER

REAL ESTATE VALUATION AND TRANSFER RECORD  
HENDRICKS COUNTY, INDIANA

YEAR	KEY NUMBER	LAND	BUILDINGS	TOTAL VALUATION	EXEMPTION	NET VALUE	J. P.	TRANSFERS TO	DATE OF INST'NT	DATE OF TRANSFER	KIND OF INST'NT	ALL OR PART
1941	26-5	70		70		70		Lynch, -- Joseph E & Lura E.	9/18/41	10/13/41	W.D.	All
	26-5	70	800	870		870		Linkmeyer, Carroll H. & Leona	12/2/41	12/9/41	WD	pt.
1942	26-5			870	440-	430	55					
1943	26-5			870	440-	430	2.58					
1944	26-5			870	440	430	4.77					
	26-5	40		40		40	9.66					
1945	26-5		+250	40		40		Linkmeyer, Carroll H & Leona M	6/ / 45	8/6/45	WD	all
1946	26-5	40	250	290		290	0.40					
	26-5			290		290						
1947	26-5			290		290	2.93					
1948	26-5			290		290	3.97					
							4.03					

PT NW & ~~PT SW~~ PR 18-16-2E 1.00A

100 2300

YEAR	KEY NUMBER	LAND	BUILDINGS	TOTAL VALUATION	EXEMPTION	NET VALUE	J. P.	TRANSFERS TO	DATE OF INST'NT	DATE OF TRANSFER	KIND OF INST'NT	ALL OR PART
1949	26-5-01			1730		1730						
						19.89						
1950	26-5-01	100	2300	2400	650-	1750						
					650	1795						
1951	26-501			2400	650-	1750						
					650	22.75						
1952	26-5-01	100	2300	2400	1000-	1400						
					1000	18.62						
1953	26-5-01	100	2300	2400	1000-	1400						
					1000	19.18						
1954	26, 5, 1	100	2,300	2,400	1,000	1,400						
					1000	16.66						
1955	26-5-01	100	2300	2400	910-	1490						
					910	23.99						
1956	26, 5, 1	100	2,300	2,400	1,000	1,400						
					1000	29.82						

Linkmeyer, Carroll H. & Leona

LINCOLN

TAXING UNIT

PT NW & PT SW FR 18-16-2E 1.00A

26-5-01

KEY NUMBER

YEAR	KEY NUMBER	LAND	BUILDINGS	TOTAL VALUATION	EXEMPTION	NET VALUE	J. P.	TRANSFERS TO	DATE OF INST'NT	DATE OF TRANSFER	KIND OF INST'NT	ALL OR PART
1	1941											1
2												2
3												3
4												4
5	1942											5
6												6
7												7
8												8
9	1943											9
10												10
11												11
12												12
13	1944	26-5	30	800	830	830						13
14												14
15												15
16												16
17	1945	26-5-01		830	410-	420						17
18												18
19												19
20												20
21	1946	26-5-01		830	410	830						21
22												22
23												23
24												24
25	1947	26-5-01		830		830						25
26												26
27			+900									27
28												28
29	1948	26-5-01	30	1700	1730	1730						29
30		26-5-01		1730		1730						30
31												31
32												32

FORM PRESCRIBED BY STATE BOARD OF ACCOUNTS  
COUNTY FORM NO. TA 1, 1941.

SHAW-WALKER

REAL ESTATE VALUATION AND TRANSFER RECORD  
HENDRICKS COUNTY, INDIANA

~~LINCOLN~~ / PAID / H.

PT NW & PT SW ~~18-16-2E~~ 18-16-2E 1.00A

LINCOLN

TAXING UNIT

26 - 6

KEY NUMBER

50  
100  
2690  
~~5380~~

YEAR	KEY NUMBER	LAND	BUILDINGS	TOTAL VALUATION	EXEMPTION	NET VALUE	J. P.	TRANSFERS TO	DATE OF INST'NT	DATE OF TRANSFER	KIND OF INST'NT	ALL OR PART
1949	26-6			50		50						
1950	26-6	100		100		100						
1951	26-6			100		100						
1952	26-6	100		100	50-	50		CLARK, William I. & Dorothy E. HOERGER, Samuel C & Ethel M.	12/24/51 8/27/53	1/9/52 8/27/53	WD WD	all all
1953	26-6	100		100	50 50-	50						
1954	26, 6,	100		100	50	50						
<del>1955</del>	<del>26-6</del>	100	5380	5480	50	5480						
1956	26, 6, 26, 6,	100 50	5,380 2,690	5,480 2,740		5,480 2,740		Ellison, Charles T. & Edith L.	11/29/56	12.4/56	WD	PT.

FORM PRESCRIBED BY STATE BOARD OF ACCOUNTS  
COUNTY FORM NO. TA 1, 1941.

SHAW-WALKER

REAL ESTATE VALUATION AND TRANSFER RECORD  
HENDRICKS COUNTY, INDIANA

YEAR	KEY NUMBER	LAND	BUILDINGS	TOTAL VALUATION	EXEMPTION	NET VALUE	J. P.	TRANSFERS TO	DATE OF INST'NT	DATE OF TRANSFER	KIND OF INST'NT	ALL OR PART
1941	26-8	100		100		100						
1942	26-8			100		100						
1943	26-6			100		100	0.60	Linkmeyer, Paul H.	11/12/43	12/4/43	WD	All
1944	26-6			100		100	1.11					
1945	26-6			100		100	1.11					
1946	26-6			100		100	0.99					
1947	26-6			100		100	1.01	Clark, William I. & Dorothy E.	8/19/47	9/23/47	WD	Part
1948	26-6	50		100		100	1.37					
	26-6			50		50	0.70					



CLARK, William I. & Dorothy E.

LINCOLN

TAXING UNIT

PT NW & PT SW FR 18-16-2E 1.00A

26 - 6-01

KEY NUMBER

YEAR	KEY NUMBER	LAND	BUILDINGS	TOTAL VALUATION	EXEMPTION	NET VALUE	J. P.	TRANSFERS TO	DATE OF INST'NT	DATE OF TRANSFER	KIND OF INST'NT	ALL OR PART
1	1941											1
2												2
3												3
4												4
5	1942											5
6												6
7												7
8												8
9	1943											9
10												10
11												11
12												12
13	1944											13
14												14
15												15
16												16
17	1945											17
18												18
19												19
20												20
21	1946											21
22												22
23												23
24												24
25	1947											25
26												26
27												27
28												28
29	1948	26-6-01	50	50		50						29
30												30
31						0.69						31
32												32

FORM PRESCRIBED BY STATE BOARD OF ACCOUNTS  
COUNTY FORM NO. TA 1, 1941.

SHAW-WALKER

REAL ESTATE VALUATION AND TRANSFER RECORD  
HENDRICKS COUNTY, INDIANA



/ELLSON, CHARLES T. & EDITH L./

PT NW & PT SW 18-16-2E 0.50 A

Lincoln TAXING UNIT  
26-6-02 KEY NUMBER

50 2690

YEAR	KEY NUMBER	LAND	BUILDINGS	TOTAL VALUATION	EXEMPTION	NET VALUE	J. P.	TRANSFERS TO	DATE OF INST'NT	DATE OF TRANSFER	KIND OF INST'NT	ALL OR PART
1949												
1950												
1951												
1952												
1953												
1954												
1955								Linkmeyer, Martin C. & Anna	12/3/56	12/4/56	WD	All
1956	26, 6, 2	50	2,690	2,740		2,740						
						58.36						

FORM PRESCRIBED BY STATE BOARD OF ACCOUNTS  
COUNTY FORM NO. TA 1, 1941.

SHAW-WALKER

REAL ESTATE VALUATION AND TRANSFER RECORD  
HENDRICKS COUNTY, INDIANA

*2780  
2450  
100  
2070*

*Bldgs taxable  
in 1952 \$1520.*

YEAR	KEY NUMBER	LAND	BUILDINGS	TOTAL VALUATION	EXEMPTION	NET VALUE	J. P.	TRANSFERS TO	DATE OF INST'NT	DATE OF TRANSFER	KIND OF INST'NT	ALL OR PART
1949	26-7	100	480	580		580						1
	26-7			580		580						2
												3
						6.67						4
1950	26-7	100	930	1030		1030						5
												6
												7
						11.74						8
1951	26-7			2170		2170						9
												10
												11
												12
1952	26-7	100	2450	2550		2550						13
												14
												15
1953	26-7	100	2780	2880	1000-	1880						16
												17
												18
												19
1954	26, 7,	100	2780	2880	1000	1880						20
												21
												22
												23
												24
												25
												26
												27
												28
1956	26, 7,	100	2780	2880	1000	1880						29
												30
												31
												32

PT NW & PT SW FR 18-16-2E 2.00A  
1.00

YEAR	KEY NUMBER	LAND	BUILDINGS	TOTAL VALUATION	EXEMPTION	NET VALUE	J. P.	TRANSFERS TO	DATE OF INST'NT	DATE OF TRANSFER	KIND OF INST'NT	ALL OR PART
1941	26-7	100		100		100		Burroughs, Leonard S. Turpin, Floyd C. & Eva	8-19-42	8-19-42	WD	Pt
1942	26-7 26-7	50		100 50		100 50						
1943	26-7			50		50		Burroughs, Leonard S.	7/2/43	7/3/43	WD	all
1944	26-7			50		50						
1945	26-7			50		50						
1946	26-7			50		50						
1947	26-7			50		50						
1948	26-7			50		50						

BURROUGHS, Leonard S.

PT NW & PT SW FR 18-16-2E 1.00A

LINCOLN

TAXING UNIT

~~26-7-01~~

KEY NUMBER

*Incl. with 26-7 attached.*

YEAR	KEY NUMBER	LAND	BUILDINGS	TOTAL VALUATION	EXEMPTION	NET VALUE	J. P.	TRANSFERS TO	DATE OF INST'NT	DATE OF TRANSFER	KIND OF INST'NT	ALL OR PART
1949												
<i>Val. trans. to attached card 26-7.</i>												
1950												
1951												
1952												
1953												
1954												
1955												
1956												

FORM PRESCRIBED BY STATE BOARD OF ACCOUNTS  
COUNTY FORM NO. TA 1, 1941.

SHAW-WALKER

REAL ESTATE VALUATION AND TRANSFER RECORD  
HENDRICKS COUNTY, INDIANA

Burroughs, Leonard S.

PT NW & PT SW FR 18-16-2E 1.00

LINCOLN

TAXING UNIT

26-7-01

KEY NUMBER

YEAR	KEY NUMBER	LAND	BUILDINGS	TOTAL VALUATION	EXEMPTION	NET VALUE	J. P.	TRANSFERS TO	DATE OF INST'NT	DATE OF TRANSFER	KIND OF INST'NT	ALL OR PART
1941												
1942	26-7-01	50	+280	50		50						
1943	26-7-01	50	280	330		330						
1944	26-7-01			330		330						
1945	26-7-02		+200	330		330						
1946	26-701 26-7-01	50	480	530		530						
1947	26-7-01			530		530						
1948	26-7-01			530		530						

FORM PRESCRIBED BY STATE BOARD OF ACCOUNTS  
COUNTY FORM NO. TA 1, 1941.

SHAW-WALKER

REAL ESTATE VALUATION AND TRANSFER RECORD  
HENDRICKS COUNTY, INDIANA

HAYNES, VIRGIE & BOURNIS M

PT NW & PT SW ~~FR~~ 18-16-2E ~~1.00A~~ <sup>1.00</sup> ~~7.00~~  
PT NW & PT SW FR 18-16-2E 1.00A

LINCOLN

26 - 8  
26-8-01

TAXING UNIT

KEY NUMBER

200  
~~100~~  
1470

add 8-01 to 26-8; 1956

YEAR	KEY NUMBER	LAND	BUILDINGS	TOTAL VALUATION	EXEMPTION	NET VALUE	J. P.	TRANSFERS TO	DATE OF INST'NT	DATE OF TRANSFER	KIND OF INST'NT	ALL OR PART
1949	26-8	100	800	900		900						
1950	26-8	200	1470	1670		1670						
1951	26-8			1670		1670						
1952	26-8	200	1470	1670		1670						
1953	26-8	200	1470	1670		1670						
1954	26, 8,	200	1,470	1,670		1,670						
	26-8	100	1470	1570		1570		HENKE, George W, Trustee to reconvey HAYNES, Virgie & Bournis M	12-18-51 12/ /51	5/31/55 5/31/55	Wd WD	all all
<del>1955</del>	<del>26-8</del>	<del>100</del>	<del>1470</del>	<del>1570</del>		<del>1570</del>						
1956	26, 8,	200	1,470	1,670		1,670						

FORM PRESCRIBED BY STATE BOARD OF ACCOUNTS  
COUNTY FORM NO. TA 1, 1941.

SHAW-WALKER

REAL ESTATE VALUATION AND TRANSFER RECORD  
HENDRICKS COUNTY, INDIANA

YEAR	KEY NUMBER	LAND	BUILDINGS	TOTAL VALUATION	EXEMPTION	NET VALUE	J. P.	TRANSFERS TO	DATE OF INST'NT	DATE OF TRANSFER	KIND OF INST'NT	ALL OR PART
1941	26-6	100		100		100						
1942	26-6	100	800	900		900						
1942	26-6			900	450-	450	.78					
1943	26-8			900		900						
1943	26-8	50	800	850	450	850	2.70					
1944	26-8			850	420-	430	9.99	Haynes, Virggie	2/1/44	2/2/44	WD	pt
1945	26-8			850	430-	420	4.77	Haynes, Virggie W.	5/15/45	5/16/45	WD	all
1946	26-8			850	430	850	4.16					
1947	26-8			850		850	8.59					
1948	26-8			850		850	11.65					
							11.82					

HAYNES, VIRGGIE W

LINCOLN

PT NW & PT SW FR 18-16-2E 1.00A

26 - 8-01

TAXING UNIT

KEY NUMBER

*Sub. with 26-8-01*

100

YEAR	KEY NUMBER	LAND	BUILDINGS	TOTAL VALUATION	EXEMPTION	NET VALUE	J. P.	TRANSFERS TO	DATE OF INST'NT	DATE OF TRANSFER	KIND OF INST'NT	ALL OR PART
1	1949											
2		<i>Val. trans. to attached card 26-8-01</i>										
3												
4												
5	1950											
6												
7												
8												
9	1951											
10												
11												
12												
13	1952											
14												
15												
16												
17	1953											
18												
19								HENKE, GEORGE W, trustee to reconvey				
20									12/18/51	5/31/55	WD	all
21	1954							HAYNES, VIRGGIE & Bournis M.	12/ / 51	5/31/55	WD	all
22		26-8-01	100	100		100						
23												
24												
25	<del>26-8-01</del>	<del>100</del>		<del>100</del>		<del>100</del>						
26												
27												
28						1.61						
29	1956											
30												
31												
32												

FORM PRESCRIBED BY STATE BOARD OF ACCOUNTS  
COUNTY FORM NO. TA 1, 1941.

SHAW-WALKER

REAL ESTATE VALUATION AND TRANSFER RECORD  
HENDRICKS COUNTY, INDIANA



HAYNES, Virggie

LINCOLN

TAXING UNIT

Pt NW & Pt SW FR 18-16-2E 1.00A

26-8-01

KEY NUMBER

YEAR	KEY NUMBER	LAND	BUILDINGS	TOTAL VALUATION	EXEMPTION	NET VALUE	J. P.	TRANSFERS TO	DATE OF INST'NT	DATE OF TRANSFER	KIND OF INST'NT	ALL OR PART
1	1941											1
2												2
3												3
4												4
5	1942											5
6												6
7												7
8												8
9	1943	26-8-01	50	50		50						9
10												10
11												11
12												12
13	1944	26-8-01		50		50						13
14						0.56						14
15												15
16												16
17	1945	26-8-01		50		50						17
18												18
19												19
20						0.49+						20
21	1946	26-8-01		50		50						21
22												22
23												23
24						0.51						24
25	1947	26-8-01		50		50						25
26												26
27												27
28						0.68						28
29	1948	26-8-01		50		50						29
30												30
31												31
32						0.69						32

FORM PRESCRIBED BY STATE BOARD OF ACCOUNTS  
COUNTY FORM NO. TA 1, 1941.

SNOW-WALKER

REAL ESTATE VALUATION AND TRANSFER RECORD  
HENDRICKS COUNTY, INDIANA

150 640

YEAR	KEY NUMBER	LAND	BUILDINGS	TOTAL VALUATION	EXEMPTION	NET VALUE	J. P.	TRANSFERS TO	DATE OF INST'NT	DATE OF TRANSFER	KIND OF INST'NT	ALL OR PART
1949	2699			350		350		BUNCH, Harold J. & Flora B.	6/25/49	8/23/49	WD	All
1950	26-9	150	640	790	390-	400	4.03					
1951	26-9			790	390-	400	4.56					
1952	26-9	150	640	790	390	790	5.20					
1953	26-9	150	640	790	390-	400	10.51					
1954	26, 9,	150	640	790	390	400	5.48					
1955	26-9	150	640	790	390-	400	4.76					
1956	26, 9,	150	640	790	390	400	6.44					
					390		8.52					

YEAR	KEY NUMBER	LAND	BUILDINGS	TOTAL VALUATION	EXEMPTION	NET VALUE	J. P.	TRANSFERS TO	DATE OF INST'NT	DATE OF TRANSFER	KIND OF INST'NT	ALL OR PART
1941	26-9	100		100		100		Dale, Volney L.	6/4/42	6/4/42	WD	All
1942	26-9			100		100						
1943	26-9			100		100	0.60					
1944	26-9			100		100	1.11					
1945	26-9		+250	100		100	1.11	Turner, Thomas J & Mabel Chaney	4/30/45	4/30/45	WD	al
1946	26-9	100	250	350		350	0.99					
1947	26-9			350		350	3.54					
1948	26-9			350		350	4.80					
							4.87					

SANDERS, Lawrence E. & Dorothy

LINCOLN

TAXING UNIT

PT # SW ~~18-16-2E~~ ~~1.68A~~  
 PT # NW 18-16-2E ~~0.32A~~ 2.00

~~26-10~~  
 26 - 10

KEY NUMBER

110 2170

YEAR	KEY NUMBER	LAND	BUILDINGS	TOTAL VALUATION	EXEMPTION	NET VALUE	J. P.	TRANSFERS TO.	DATE OF INST'NT	DATE OF TRANSFER	KIND OF INST'NT	ALL OR PART
1949	26-10			610	300-	310						
						3.56						
1950	26-10	110	2170	2280	1000-	1280						
						14.59						
1951	26-10			2280	850-	1430						
						18.59						
1952	26-10	110	2170	2280		2280						
						30.32						
1953	26-10	110	2170	2280	1000-	1280						
						17.54						
1954	26, 10,	110	2,170	2,280	1,000	1,280						
						15.23						
1955	26-10	110	2170	2280	880-	1400						
						22.54						
1956	26, 10,	110	2,170	2,280	630	1,650						
						35.15						

FORM PRESCRIBED BY STATE BOARD OF ACCOUNTS  
 COUNTY FORM NO. TA 1, 1941.

SHAW-WALKER

REAL ESTATE VALUATION AND TRANSFER RECORD  
 HENDRICKS COUNTY, INDIANA

PT N SW 18-16-2E 1.68A  
 PT S NW 18-16-2E .32A

26 - 10  
 26 - 10

YEAR	KEY NUMBER	LAND	BUILDINGS	TOTAL VALUATION	EXEMPTION	NET VALUE	J. P.	TRANSFERS TO	DATE OF INST'NT	DATE OF TRANSFER	KIND OF INST'NT	ALL OR PART
1941	26-10	110	500	610		610						
1942	26-10			610		4.76 610						
1943	26-10			610		3.66 610						
1944	26-10			610		6.77 610						
1945	26-10			610		6.77 610						
1946	26-10			610		6.04 610		Paswater, Anna M. & Hazel Lightburne	8/3/44	2/20/46	WD	all
1947	26-10			610	300-	6.16 310		Daly, James A & Mary	3/12/46	7/19/46	WD	all
1947	26-10			610	300-	310		Sanders, Lawrence E. & Dorothy	2/11/47	2/13/47	WD	all
1948	26-10			610	300	4.25 310						
					300	4.31						

PT NW ~~PR~~ 18-16-2E ~~1.00A~~ 2.00

~~26-13-10~~ 26-11 KEY NUMBER

100 2170  
1510

YEAR	KEY NUMBER	LAND	BUILDINGS	TOTAL VALUATION	EXEMPTION	NET VALUE	J. P.	TRANSFERS TO	DATE OF INST'NT	DATE OF TRANSFER	KIND OF INST'NT	ALL OR PART
1949	26-11	90	800	890		890						1
	26-11			890	430-	460						2
					430	5.29						3
												4
1950	26-11	100	1510	1610		1610						5
												6
												7
						18.35						8
1951	26-11			1610		1610						9
												10
												11
						20.93						12
1952	26-11	100	2170	2270		2270						13
												14
												15
												16
1953	26-11	100	2170	2270	1000-	1270						17
												18
												19
												20
1954	26, 11,	100	2,170	2,270	1,000	1,270						21
												22
												23
												24
												25
												26
												27
												28
1956	26, 11,	100	2,170	2,270	1,000	1,270						29
												30
												31
												32

PARSONS, Leon & Beatrice

PT NW FR 18-16-2E 1.00 A

LINCOLN \_\_\_\_\_ TAXING UNIT

26-13-10 \_\_\_\_\_ KEY NUMBER

YEAR	KEY NUMBER	LAND	BUILDINGS	TOTAL VALUATION	EXEMPTION	NET VALUE	J. P.	TRANSFERS TO	DATE OF INST'NT	DATE OF TRANSFER	KIND OF INST'NT	ALL OR PART
1	1941											1
2												2
3												3
4												4
5	1942											5
6												6
7												7
8												8
9	1943											9
10												10
11												11
12												12
13	1944											13
14												14
15												15
16												16
17	1945											17
18												18
19												19
20												20
21	1946											21
22												22
23												23
24												24
25	1947											25
26	26-13-10	30		30		30						26
27												27
28												28
29	1948	26-13-10		30		30						29
30												30
31												31
32							0.42					32

FORM PRESCRIBED BY STATE BOARD OF ACCOUNTS  
 COUNTY FORM NO. TA 1, 1941.

DRAW-WALKER

REAL ESTATE VALUATION AND TRANSFER RECORD  
 HENDRICKS COUNTY, INDIANA

PARSONS, Leon & Beatrice

PT NW FR 18-16-2E 1.00A

LINCOLN

TAXING UNIT

~~26-14~~

KEY NUMBER

*Incl. with 26-11 attached.*

YEAR	KEY NUMBER	LAND	BUILDINGS	TOTAL VALUATION	EXEMPTION	NET VALUE	J. P.	TRANSFERS TO	DATE OF INST'NT	DATE OF TRANSFER	KIND OF INST'NT	ALL OR PART
1 1949	<i>Val. trans. to attached card 26-11.</i>											1
2												2
3												3
4												4
5 1950												5
6												6
7												7
8												8
9 1951												9
10												10
11												11
12												12
13 1952												13
14												14
15												15
16												16
17 1953												17
18												18
19												19
20												20
21 1954												21
22												22
23												23
24												24
25 1955												25
26												26
27												27
28												28
29 1956												29
30												30
31												31
32												32

FORM PRESCRIBED BY STATE BOARD OF ACCOUNTS  
COUNTY FORM NO. TA 1, 1941.

SHAW-WALKER

REAL ESTATE VALUATION AND TRANSFER RECORD  
HENDRICKS COUNTY, INDIANA



PARSONS, LEON & BEATRICE

PT NW FR 18-16-2E 1.00A

LINCOLN \_\_\_\_\_ TAXING UNIT

26 - 14 \_\_\_\_\_ KEY NUMBER

YEAR	KEY NUMBER	LAND	BUILDINGS	TOTAL VALUATION	EXEMPTION	NET VALUE	J. P.	TRANSFERS TO	DATE OF INST'NT	DATE OF TRANSFER	KIND OF INST'NT	ALL OR PART
1941	26-14	60	800	860		860						
1942	26-14			860	430-	6.71 430						
1943	26-14			860	430-	430	2.58					
1944	26-14			860	430- 430	4.77 430						
1945	26-14			860	430- 430	430						
1946	26-14			860	430- 430	4.26 430						
1947	26-14			860	430- 430	4.34 430						
1948	26-14			860	430- 430	5.89 430						
					430	5.98						

FORM PRESCRIBED BY STATE BOARD OF ACCOUNTS  
COUNTY FORM NO. TA 1, 1941.

SHAW-WALKER

REAL ESTATE VALUATION AND TRANSFER RECORD  
HENDRICKS COUNTY, INDIANA

ROTHENBERGER, Cleon C. & Fern V.

LINCOLN

TAXING UNIT

*pt NW 4 PT SW* 18-16-2E 83.135A

~~26-13-07~~ 26-12 KEY NUMBER

*3870*  
*3270*  
~~*2990*~~

YEAR	KEY NUMBER	LAND	BUILDINGS	TOTAL VALUATION	EXEMPTION	NET VALUE	J. P.	TRANSFERS TO	DATE OF INST'NT	DATE OF TRANSFER	KIND OF INST'NT	ALL OR PART
1949	26-12			5460		5460						
						<i>62.79</i>						
1950	26-12	3870	2990	6860		6860						
						<i>78.20</i>						
1951	26-12			6860		6860						
						<i>89.18</i>						
1952	26-12	3870	2990	6860		6860						
						<i>91.24</i>						
1953	26-12	3870	2990	6860		6860						
						<i>93.98</i>						
1954	26, 12,	3,870	3,270	7,140		7,140						
			<i>+280</i>			<i>84.97</i>						
1955	26-12	3870	3270	7140		7140						
						<i>114.95</i>						
1956	26, 12,	3,870	3,270	7,140		7,140						
						<i>152.08</i>						

FORM PRESCRIBED BY STATE BOARD OF ACCOUNTS  
COUNTY FORM NO. TA 1, 1941.

SHAW-WALKER

REAL ESTATE VALUATION AND TRANSFER RECORD  
HENDRICKS COUNTY, INDIANA

Rothenberger, Cleon C. & Fern V.

LINCOLN

TAXING UNIT

26 - 13-07

KEY NUMBER

PT FR SW 18-16-2E 83.135A

YEAR	KEY NUMBER	LAND	BUILDINGS	TOTAL VALUATION	EXEMPTION	NET VALUE	J. P.	TRANSFERS TO	DATE OF INST'NT	DATE OF TRANSFER	KIND OF INST'NT	ALL OR PART
1	1941											1
2												2
3												3
4												4
5	1942											5
6												6
7												7
8												8
9	1943											9
10												10
11												11
12												12
13	1944											13
14												14
15												15
16												16
17	1945											17
18												18
19												19
20												20
21	1946											21
22												22
23												23
24												24
25	1947	26-13-07	4160	1300	5460							25
26												26
27												27
28												28
29	1948	26-13-07			5460	1000-						29
30												30
31												31
32												32

74.80  
4460

1000  
61.99

FORM PRESCRIBED BY STATE BOARD OF ACCOUNTS  
COUNTY FORM NO. TA 1, 1941.

SHAW-WALKER

REAL ESTATE VALUATION AND TRANSFER RECORD  
HENDRICKS COUNTY, INDIANA

BOLLMAN, Lawrence W. & Mary M.

LINCOLN

TAXING UNIT

~~PT SW FR 1/4 18-16-2E 1.00A~~

~~26-13-11~~

KEY NUMBER

PT NW + PT SW 18-16-2E 3.00

26-13

220 1320

YEAR	KEY NUMBER	LAND	BUILDINGS	TOTAL VALUATION	EXEMPTION	NET VALUE	J. P.	TRANSFERS TO	DATE OF INST'NT	DATE OF TRANSFER	KIND OF INST'NT	ALL OR PART
1949	26-13	110	880	990		990						1
	26-13			990		990						2
						11.39						3
												4
1950	26-13	220	1320	1540		1540						5
												6
												7
						17.56						8
1951	26-13			1540		1540						9
												10
												11
						20.12						12
1952	26-13	220	1320	1540		1540						13
												14
												15
						20.48						16
1953	26-13	220	1320	1540		1540						17
												18
												19
						21.10						20
1954	26, 13,	220	1,320	1,540		1,540						21
												22
												23
						18.33						24
1955	26-13	220	1320	1540		1540						25
												26
												27
						24.79						28
1956	26, 13,	220	1,320	1,540		1,540						29
												30
												31
						32.80						32

FORM PRESCRIBED BY STATE BOARD OF ACCOUNTS  
COUNTY FORM NO. TA 1, 1941.

SHAW-WALKER

REAL ESTATE VALUATION AND TRANSFER RECORD  
HENDRICKS COUNTY, INDIANA

~~STORMS, William J. & Dolly C.~~

LINCOLN

TAXING UNIT

PT SW FR<sup>1</sup>/<sub>4</sub> 18-16-2E 1.00A

26-13-11

KEY NUMBER

30

YEAR	KEY NUMBER	LAND	BUILDINGS	TOTAL VALUATION	EXEMPTION	NET VALUE	J. P.	TRANSFERS TO	DATE OF INST'NT	DATE OF TRANSFER	KIND OF INST'NT	ALL OR PART
1	1941											1
2												2
3												3
4												4
5	1942											5
6												6
7												7
8												8
9	1943											9
10												10
11												11
12												12
13	1944											13
14												14
15												15
16												16
17	1945											17
18												18
19												19
20												20
21	1946											21
22												22
23												23
24												24
25	1947	26-13-11	30	30		30						25
26												26
27												27
28												28
29	1948	26-13-11		30		30		Bollman, Lawrence W. & Mary M.	7/23/48	7/23/48	WD	all
30												30
31												31
32						0.42						32

FORM PRESCRIBED BY STATE BOARD OF ACCOUNTS  
COUNTY FORM NO. TA 1, 1941.

SHAW-WALKER

REAL ESTATE VALUATION AND TRANSFER RECORD  
HENDRICKS COUNTY, INDIANA

BOLLMAN, Lawrence W. & Mary M.

PT NW & SW FR  $\frac{1}{4}$  18-16-2E 1.00A

LINCOLN TAXING UNIT

~~26-13-12~~ KEY NUMBER

*Incl. with 26-13 attached.*

YEAR	KEY NUMBER	LAND	BUILDINGS	TOTAL VALUATION	EXEMPTION	NET VALUE	J. P.	TRANSFERS TO	DATE OF INST'NT	DATE OF TRANSFER	KIND OF INST'NT	ALL OR PART
1	1949											1
2		<i>Val. trans. to attached card 26-13.</i>										
3												3
4												4
5	1950											5
6												6
7												7
8												8
9	1951											9
10												10
11												11
12												12
13	1952											13
14												14
15												15
16												16
17	1953											17
18												18
19												19
20												20
21	1954											21
22												22
23												23
24												24
25	1955-											25
26												26
27												27
28												28
29	1956											29
30												30
31												31
32												32

FORM PRESCRIBED BY STATE BOARD OF ACCOUNTS  
COUNTY FORM NO. TA 1, 1941.

CHAW-WALKER

REAL ESTATE VALUATION AND TRANSFER RECORD  
HENDRICKS COUNTY, INDIANA

BOLLMAN, Lawrence W. & Mary M.

LINCOLN

TAXING UNIT

PT NW & SW FR<sup>1</sup>/<sub>4</sub> 18-16-2E 1.00A

26-13-12

KEY NUMBER

20

YEAR	KEY NUMBER	LAND	BUILDINGS	TOTAL VALUATION	EXEMPTION	NET VALUE	J. P.	TRANSFERS TO	DATE OF INST'NT	DATE OF TRANSFER	KIND OF INST'NT	ALL OR PART
1	1941											1
2												2
3												3
4												4
5	1942											5
6												6
7												7
8												8
9	1943											9
10												10
11												11
12												12
13	1944											13
14												14
15												15
16												16
17	1945											17
18												18
19												19
20												20
21	1946											21
22												22
23												23
24												24
25	1947											25
26		26-13-12	20	20		20						26
27												27
28												28
29	1948											29
30		26-13-12		20								30
31												31
32												32

1.28

FORM PRESCRIBED BY STATE BOARD OF ACCOUNTS  
COUNTY FORM NO. TA 1, 1941.

CHAM-WALKER

REAL ESTATE VALUATION AND TRANSFER RECORD  
HENDRICKS COUNTY, INDIANA

BOLLMAN, Lawrence W. & Mary M.

LINCOLN

TAXING UNIT

PT FR NW & PT FR SW 18-16-2E 1.00A

~~26-15~~

KEY NUMBER

*Incl. with 26-13 attached*

YEAR	KEY NUMBER	LAND	BUILDINGS	TOTAL VALUATION	EXEMPTION	NET VALUE	J. P.	TRANSFERS TO	DATE OF INST'NT	DATE OF TRANSFER	KIND OF INST'NT	ALL OR PART
1	1949											1
2		<i>Val. trans. to attached card 26-13.</i>										
3												3
4												4
5	1950											5
6												6
7												7
8												8
9	1951											9
10												10
11												11
12												12
13	1952											13
14												14
15												15
16												16
17	1953											17
18												18
19												19
20												20
21	1954											21
22												22
23												23
24												24
25	1955											25
26												26
27												27
28												28
29	1956											29
30												30
31												31
32												32

FORM PRESCRIBED BY STATE BOARD OF ACCOUNTS  
COUNTY FORM NO. TA 1, 1941.

SHAW-WALKER

REAL ESTATE VALUATION AND TRANSFER RECORD  
HENDRICKS COUNTY, INDIANA



~~ARGADINE, Charles J. & Minnie~~

PT FR NW  
&  
PT FR SW 18-16-2E 1.00A

LINCOLN

26 - 15

TAXING UNIT

KEY NUMBER

YEAR	KEY NUMBER	LAND	BUILDINGS	TOTAL VALUATION	EXEMPTION	NET VALUE	J. P.	TRANSFERS TO	DATE OF INST'NT	DATE OF TRANSFER	KIND OF INST'NT	ALL OR PART
1941	26-15	60		60		60						
	26-15	60	800	860		860						
1942	26-15			860		860						
1943	26-15			860		860						
1944	26-15	60	880	940		940						
	26-15			940	250-	690						
1945	26-15			940	250	690						
1946	26-15			940		940						
1947	26-15			940		940						
1948	26-15			940	470-	470		Bollman, Lawrence W. & Mary M.	2/24/48	2/26/48	WD	all

FORM PRESCRIBED BY STATE BOARD OF ACCOUNTS  
COUNTY FORM NO. TA 1, 1941.

DRAW-WALKER

REAL ESTATE VALUATION AND TRANSFER RECORD  
HENDRICKS COUNTY, INDIANA

RIDNER, Lee B. & Lexie

LINCOLN TAXING UNIT

PT SW ~~PR~~ 18-16-2E 1.00A

26 - ~~17~~ 15 KEY NUMBER

100 1150

YEAR	KEY NUMBER	LAND	BUILDINGS	TOTAL VALUATION	EXEMPTION	NET VALUE	J. P.	TRANSFERS TO	DATE OF INST'NT	DATE OF TRANSFER	KIND OF INST'NT	ALL OR PART
1949	26-15			230		230						
						2.64						
1950	26-15	100	1150	1250		1250						
1951	26-15			1250		14.25						
1952	26-15	100	1150	1250		16.25						
1953	26-15	100	1150	1250		16.62						
1954	26, 15,	100	1,150	1,250		17.13						
	<del>26-15</del>	100	1150	1250		14.88						
1956	26, 15,	100	1,150	1,250		20.13						
						26.62						

FORM PRESCRIBED BY STATE BOARD OF ACCOUNTS  
COUNTY FORM NO. TA 1, 1941.

DREW-WALKER

REAL ESTATE VALUATION AND TRANSFER RECORD  
HENDRICKS COUNTY, INDIANA

YEAR	KEY NUMBER	LAND	BUILDINGS	TOTAL VALUATION	EXEMPTION	NET VALUE	J. P.	TRANSFERS TO	DATE OF INST'NT	DATE OF TRANSFER	KIND OF INST'NT	ALL OR PART
1941	26-17	60	170	230		230						
1942	26-17			230		230						
1943	26-17			230		230		Scamhorn, Charles & Gladys	10/8/43	10/12/43	WD	All
1944	26-17			230		230		Farrand, Raymond E. & Mable	12/22/44	1/2/45	WD	all
1945	26-17			230		230						
1946	26-17			230		230		Ridner, Lee B & Lexie	1/22/47	1/23/47	WD	all
1947	26-17			230		230						
1948	26-17			230		230						

VAN BLAIR, Carl & Ardin S.

LINCOLN

TAXING UNIT

PT ~~PR~~ SW 18-16-2E ~~5.00A~~ 8.00

~~26-13-08~~ 26-16 KEY NUMBER

260 2470  
220 200

YEAR	KEY NUMBER	LAND	BUILDINGS	TOTAL VALUATION	EXEMPTION	NET VALUE	J. P.	TRANSFERS TO	DATE OF INST'NT	DATE OF TRANSFER	KIND OF INST'NT	ALL OR PART
1949	26-16	230	800	1030		1030						1
1949	26-16			1030	510-	520						2
					510	5.98						3
1950	26-16	260	2470	2730	1000-	1730						4
												5
												6
												7
1951	26-16			2730	1000-	1730						8
												9
												10
												11
1952	26-16	260	2470	2730	1000-	1730						12
												13
												14
1953	26-16	260	2470	2730	1000-	1730						15
												16
												17
												18
1954	26, 16,	260	2,470	2,730	1,000	1,730						19
												20
												21
												22
1955	26-16	260	2470	2730		2730						23
												24
												25
												26
												27
1956	26, 16,	260	2,470	2,730		2,730						28
												29
												30
												31
												32

FORM PRESCRIBED BY STATE BOARD OF ACCOUNTS  
COUNTY FORM NO. TA 1, 1941.

SHAW-WALKER

REAL ESTATE VALUATION AND TRANSFER RECORD  
HENDRICKS COUNTY, INDIANA

VANBLAIR, Carl & Ardin S.

LINCOLN

TAXING UNIT

PT FR SW 18-16-2E 5.00A

26 - 13-08

KEY NUMBER

YEAR	KEY NUMBER	LAND	BUILDINGS	TOTAL VALUATION	EXEMPTION	NET VALUE	J. P.	TRANSFERS TO	DATE OF INST'NT	DATE OF TRANSFER	KIND OF INST'NT	ALL OR PART
1	1941											1
2												2
3												3
4												4
5	1942											5
6												6
7												7
8												8
9	1943											9
10												10
11												11
12												12
13	1944											13
14												14
15												15
16												16
17	1945											17
18												18
19												19
20												20
21	1946											21
22												22
23												23
24												24
25	1947											25
26												26
27		26-13-08	130	130		130						27
28												28
29	1948	26-13-08		130	60-	70						29
30												30
31					60	0.97						31
32												32

FORM PRESCRIBED BY STATE BOARD OF ACCOUNTS  
COUNTY FORM NO. TA 1, 1941.

SHAW-WALKER

REAL ESTATE VALUATION AND TRANSFER RECORD  
HENDRICKS COUNTY, INDIANA

VAN BLAIR, Carl & Ardin S.

PT FR SW 18-16-2E 2.00A

LINCOLN

TAXING UNIT

~~26-13-00~~

KEY NUMBER

*Incl. with 26-16 attached.*

YEAR	KEY NUMBER	LAND	BUILDINGS	TOTAL VALUATION	EXEMPTION	NET VALUE	J. P.	TRANSFERS TO	DATE OF INST'NT	DATE OF TRANSFER	KIND OF INST'NT	ALL OR PART
1	1949	<i>Val. trans. to attached card 26-16.</i>										1
2	2											
3	3											
4	4											
5	1950											5
6												6
7												7
8												8
9	1951											9
10												10
11												11
12												12
13	1952											13
14												14
15												15
16												16
17	1953											17
18												18
19												19
20												20
21	1954											21
22												22
23												23
24												24
25	1955											25
26												26
27												27
28												28
29	1956											29
30												30
31												31
32												32

FORM PRESCRIBED BY STATE BOARD OF ACCOUNTS  
COUNTY FORM NO. TA 1, 1941.

SHAW-WALKER

REAL ESTATE VALUATION AND TRANSFER RECORD  
HENDRICKS COUNTY, INDIANA

HARRIS, Earl G. & Gertrude D.

LINCOLN

TAXING UNIT

PT FR SW 18-16-2E 2.00A

26 - 13-09

KEY NUMBER

YEAR	KEY NUMBER	LAND	BUILDINGS	TOTAL VALUATION	EXEMPTION	NET VALUE	J. P.	TRANSFERS TO	DATE OF INST'NT	DATE OF TRANSFER	KIND OF INST'NT	ALL OR PART
1	1941											1
2												2
3												3
4												4
5	1942											5
6												6
7												7
8												8
9	1943											9
10												10
11												11
12												12
13	1944											13
14												14
15												15
16												16
17	1945											17
18												18
19												19
20												20
21	1946											21
22												22
23												23
24												24
25	1947											25
26	26-13-9	50		50		50						26
27												27
28												28
29	1948	26-13-09		50		50		VanBlair, Carl & Ardin S.	6/24/48	6/26/48	WD	all
30												30
31												31
32						0.70						32

FORM PRESCRIBED BY STATE BOARD OF ACCOUNTS  
COUNTY FORM NO. TA 1, 1941.

SHAW-WALKER

REAL ESTATE VALUATION AND TRANSFER RECORD  
HENDRICKS COUNTY, INDIANA

VAN BLAIR, Carl & Ardin S.

PT SW FR 18-16-2E 1.00A

LINCOLN

TAXING UNIT

~~26-23~~

KEY NUMBER

*Incl. with 26-16 attached.*

YEAR	KEY NUMBER	LAND	BUILDINGS	TOTAL VALUATION	EXEMPTION	NET VALUE	J. P.	TRANSFERS TO	DATE OF INST'NT	DATE OF TRANSFER	KIND OF INST'NT	ALL OR PART	
1	1949	<i>Val. trans. to attached card 26-16.</i>											1
2												2	
3												3	
4												4	
5	1950											5	
6												6	
7												7	
8												8	
9	1951											9	
10												10	
11												11	
12												12	
13	1952											13	
14												14	
15												15	
16												16	
17	1953											17	
18												18	
19												19	
20												20	
21	1954											21	
22												22	
23												23	
24												24	
25	1955											25	
26												26	
27												27	
28												28	
29	1956											29	
30												30	
31												31	
32												32	

FORM PRESCRIBED BY STATE BOARD OF ACCOUNTS  
COUNTY FORM NO. TA 1, 1941.

SHAW-WALKER

REAL ESTATE VALUATION AND TRANSFER RECORD  
HENDRICKS COUNTY, INDIANA



FURPIN, FLOYD G. & EVA D.

LINCOLN TAXING UNIT

PT SW FR. 18-16-2E 1.00A

26 - 23 KEY NUMBER

YEAR	KEY NUMBER	LAND	BUILDINGS	TOTAL VALUATION	EXEMPTION	NET VALUE	J. P.	TRANSFERS TO	DATE OF INST'NT	DATE OF TRANSFER	KIND OF INST'NT	ALL OR PART
1941	26-23	50		50		50						
1941	26-23	50	800	850		850						
1942	26-23			850	430-	420						
1943	26-23			850	430	850						
1944	26-23			850		850						
1945	26-23			850		850						
1946	26-23			850	420-	430		Van Blair, Carl & Ardin S.	1/22/46	1/24/46	WD	all
1947	26-23			850	420-	430						
1948	26-23			850	430-	420						
					430							

FORM PRESCRIBED BY STATE BOARD OF ACCOUNTS COUNTY FORM NO. TA 1, 1941.

SHAW-WALKER

REAL ESTATE VALUATION AND TRANSFER RECORD HENDRICKS COUNTY, INDIANA

HARRIS, J. W. & F. S. / 10/1/54

LINCOLN TAXING UNIT

PT ~~SW~~ SW 18-16-2E 1.00A

26 - ~~21~~ 17 KEY NUMBER

90 1370

0.60A

YEAR	KEY NUMBER	LAND	BUILDINGS	TOTAL VALUATION	EXEMPTION	NET VALUE	J. P.	TRANSFERS TO	DATE OF INST'NT	DATE OF TRANSFER	KIND OF INST'NT	ALL OR PART
1949	26-17			860		860						
						9.89						
1950	26-17	100	790	890		890						
						10.15						
1951	26-17			890		890						
						11.57						
1952	26-17	100	790	890		890						
						11.84						
1953	26-17	100	790	890	440-	450						
					440	6.17						
1954	26, 17,	100	790	890		890		ADKINS, Howard M. & Frances J.	9/18/54	9/20/54	WD	all
						10.59		RIDNER, Lee B. & Lexie	5/29/56	7/9/56	WD	pt
						440-						
1955	26-17	100	790	890	440-	450						
	26-L7	90	790	880		880						
					440	7.25						
1956	26, 17,	90	1,370	1,460	730	730						
			+580		730	15.55						

FORM PRESCRIBED BY STATE BOARD OF ACCOUNTS COUNTY FORM NO. TA 1, 1941.

SHAW-WALKER

REAL ESTATE VALUATION AND TRANSFER RECORD HENDRICKS COUNTY, INDIANA

YEAR	KEY NUMBER	LAND	BUILDINGS	TOTAL VALUATION	EXEMPTION	NET VALUE	J. P.	TRANSFERS TO	DATE OF INST'NT	DATE OF TRANSFER	KIND OF INST'NT	ALL OR PART
1941	26-21	60		60		60						
1942	26-21	60	800	860		860						
1942	26-21			860		860						
1943	26-21			860	430-	430						
1944	26-21			860	250-	610						
1945	26-21			860		860						
1946	26-21			860		860		Hartsock, John T & Elsie C	9/3/46	9/16/46	WD	all
1947	26-21			860	430-	430						
1948	26-21			860	430	860						

RIDNER, Lee B. & Lexie

PT SW 18-16-2E

LINCOLN TAXING UNIT

26-17-01 KEY NUMBER

0.40 A.

172  
395

70  
to

3460

YEAR	KEY NUMBER	LAND	BUILDINGS	TOTAL VALUATION	EXEMPTION	NET VALUE	J. P.	TRANSFERS TO	DATE OF INST'NT	DATE OF TRANSFER	KIND OF INST'NT	ALL OR PART
1	1949											1
2												2
3												3
4												4
5	1950											5
6												6
7												7
8												8
9	1951											9
10												10
11												11
12												12
13	1952											13
14												14
15												15
16												16
17	1953											17
18												18
19												19
20												20
21	1954											21
22												22
23												23
24												24
25	1955 26-L7-01	40		40		40						25
26												26
27												27
28												28
29	1956 26, 17, 1	70		70		70						29
30												30
31												31
32		460	3460			1.49						32

FORM PRESCRIBED BY STATE BOARD OF ACCOUNTS  
COUNTY FORM NO. TA 1, 1941.

DRUM-WALKER

REAL ESTATE VALUATION AND TRANSFER RECORD  
HENDRICKS COUNTY, INDIANA

70  
~~80~~ 1620

YEAR	KEY NUMBER	LAND	BUILDINGS	TOTAL VALUATION	EXEMPTION	NET VALUE	J. P.	TRANSFERS TO	DATE OF INST'NT	DATE OF TRANSFER	KIND OF INST'NT	ALL OR PART
1949	26-18			850		850						
1950	26-18	80	1620	1700		1700						
1951	26-18			1700		1700						
1952	26-18	80	1620	1700		1700		ADKINS, Vola & Linda	10/14/52	10/18/52	WD	all
1953	26-18	80	1620	1700	850-	850						
1954	26, 18,	80	1,620	1,700	850	1,700						
1955	26-18	80	1620	1700		1700	1/2 A	ADKINS, Alonzo and Lida	6/23/56	6/26/56	WD	pt
1956	26, 18,	70	1,620	1,690		1,690						

YEAR	KEY NUMBER	LAND	BUILDINGS	TOTAL VALUATION	EXEMPTION	NET VALUE	J. P.	TRANSFERS TO	DATE OF INST'NT	DATE OF TRANSFER	KIND OF INST'NT	ALL OR PART
1941	26-24	50	800	850		850						
1942	26-14			850	140-	710						
1943	26-24			850	140-	710						
1944	26-24			850	140 250-	600						
1945	26-24			850		850						
1946	26-24			850		850						
1947	26-24			850		850						
1948	26-18			850		850		Veatch, George W. & Ethel L.	3/25/48	4/9/48	WD	all

FORM PRESCRIBED BY STATE BOARD OF ACCOUNTS  
COUNTY FORM NO. TA 1, 1941.

SHAW-WALKER

REAL ESTATE VALUATION AND TRANSFER RECORD  
HENDRICKS COUNTY, INDIANA

ADKINS, Alonzo and Lida

PT SW 18-16-2E 1/2 Acre

LINCOLN TAXING UNIT

26-18-01 KEY NUMBER

172  
342

70

YEAR	KEY NUMBER	LAND	BUILDINGS	TOTAL VALUATION	EXEMPTION	NET VALUE	J. P.	TRANSFERS TO	DATE OF INST'NT	DATE OF TRANSFER	KIND OF INST'NT	ALL OR PART
1	1949											1
2												2
3												3
4												4
5	1950											5
6												6
7												7
8												8
9	1951											9
10												10
11												11
12												12
13	1952											13
14												14
15												15
16												16
17	1953											17
18												18
19												19
20												20
21	1954											21
22												22
23												23
24												24
25	1955 26-18-01	40		40		40						25
26												26
27												27
28												28
29	1956 26, 18, 1	70		70		70						29
30												30
31												31
32		+60				1.49						32

FORM PRESCRIBED BY STATE BOARD OF ACCOUNTS  
COUNTY FORM NO. TA 1, 1941.

SHAW-WALKER

REAL ESTATE VALUATION AND TRANSFER RECORD  
HENDRICKS COUNTY, INDIANA

80 1690

YEAR	KEY NUMBER	LAND	BUILDINGS	TOTAL VALUATION	EXEMPTION	NET VALUE	J. P.	TRANSFERS TO	DATE OF INST'NT	DATE OF TRANSFER	KIND OF INST'NT	ALL OR PART
1949	26-20			850		850		Kopesky, Clarence A. & Helen R.	11/15/49	12/1/49	WD	all
						9.78						
1950	26-20	80	1690	1770		1770						
1951	26-20			1770	880-	890						
					880	11.57						
1952	26-20	80	1690	1770	890-	880						
1953	26-20	80	1690	1770	890	11.70						
1954	26, 20,	80	1,690	1,770		1,770						
						24.25						
1955	26-20	80	1690	1770		1770						
						21.06						
1956	26, 20,	80	1,690	1,770		1,770						
						28.50						
						37.70						



PT FR. SW 18-16-2E 1.00A

YEAR	KEY NUMBER	LAND	BUILDINGS	TOTAL VALUATION	EXEMPTION	NET VALUE	J. P.	TRANSFERS TO	DATE OF INST'NT	DATE OF TRANSFER	KIND OF INST'NT	ALL OR PART
1941	26-20	50		50		50						
	26-20	50	800	850		850						
1942	26-20			850		850						
		50				5.10						
1943	26-20			850		850						
1944	26-20			850	430-	420						
					430	4.66						
1945	26-20			850		850		Walls, G. William & Elizabeth C.	3/12/45	3/13/45	WD	all
						8.42-						
1946	26-20			850		850						
						8.58						
1947	26-20			850		850						
						11.65						
1948	26-20			850		850						
						11.82						

FORM PRESCRIBED BY STATE BOARD OF ACCOUNTS  
COUNTY FORM NO. TA 1, 1941.

SHAW-WALKER

REAL ESTATE VALUATION AND TRANSFER RECORD  
HENDRICKS COUNTY, INDIANA

80 1750

YEAR	KEY NUMBER	LAND	BUILDINGS	TOTAL VALUATION	EXEMPTION	NET VALUE	J. P.	TRANSFERS TO	DATE OF INST'NT	DATE OF TRANSFER	KIND OF INST'NT	ALL OR PART
1949	26-21			1360	680-	680						
1950	26-21	80	1750	1830	680 910-	7.82 920		COREY, Ruby Joe & Elizabeth M.	5/17/50	5/19/50	WD	all
1951	26-21			1830	910 910-	10.49 920						
1952	26-21	80	1750	1830	910 920-	11.96 910						
1953	26-21	80	1750	1830	920 910-	12.10 920						
1954	26, 21,	80	1,750	1,830	910 910	12.60 920		COREY, Elizabeth M. TEDROWE, Charles S & Aldeth A.	5/23/55 5/23/55	5/24/55 5/24/55	Aff WD	all all
1955	26-21	80	1750	1830	910 910-	10.95 920						
1956	26, 21,	80	1,750	1,830	910	14.81 1,830						
						38.98						

YEAR	KEY NUMBER	LAND	BUILDINGS	TOTAL VALUATION	EXEMPTION	NET VALUE	J. P.	TRANSFERS TO	DATE OF INST'NT	DATE OF TRANSFER	KIND OF INST'NT	ALL OR PART
1941	26-18	60	800	860		860						
1942	26-18			860	430-	430	6.71					
1943	26-18			860	430- 430	430	2.58					
1944	26-18			860	430 250-	610	4.77					
1945	26-18			860	250	860	6.77					
1946	26-18			860		860	8.51	Harris, Earl Carlton & Gertrude Elizabeth	8/14/46	9/5/46	WD	all
1947	26-18 26-18	60	1300	1360 1360		1360	8.69					
1948	26-24			1360	680-	680	18.63					
					680		9.45					

FORM PRESCRIBED BY STATE BOARD OF ACCOUNTS  
COUNTY FORM NO. TA 1, 1941.

DRAW-WALKER

JACKSON, Eugene F. & Opal J.

LINCOLN \_\_\_\_\_ TAXING UNIT

PT ~~PR~~ SW 18-16-2E 1.00A

26 - ~~22~~19 \_\_\_\_\_ KEY NUMBER

60 1580

YEAR	KEY NUMBER	LAND	BUILDINGS	TOTAL VALUATION	EXEMPTION	NET VALUE	J. P.	TRANSFERS TO	DATE OF INST'NT	DATE OF TRANSFER	KIND OF INST'NT	ALL OR PART
1949	26-19			860		860						
						9.89						
1950	26-19	60	1580	1640		1640						
						18.70						
1951	26-19			1640		1640						
						21.32						
1952	26-19	60	1580	1640		1640						
						21.81						
1953	26-19	60	1580	1640		1640						
						22.47						
1954	26, 19,	60	1,580	1,640		1,640						
						19.52						
	<del>26-19</del>	60	1580	1640		1640						
						26.40						
1956	26, 19,	60	1,580	1,640		1,640						
						34.93						

FORM PRESCRIBED BY STATE BOARD OF ACCOUNTS  
COUNTY FORM NO. TA 1, 1941.

DRAW-WALKER

REAL ESTATE VALUATION AND TRANSFER RECORD  
HENDRICKS COUNTY, INDIANA

YEAR	KEY NUMBER	LAND	BUILDINGS	TOTAL VALUATION	EXEMPTION	NET VALUE	J. P.	TRANSFERS TO	DATE OF INST'NT	DATE OF TRANSFER	KIND OF INST'NT	ALL OR PART
1941	26 - 22	60		60		60					-	
	26-22	60	800	860		860						
1942	26-22			860		860						
						5.16						
1943	26-22			860		860						
						9.55						
1944	26-22			860		860					-	
						9.55						
1945	26-22			860		860					-	
						8.51						
1946	26-22			860		860		Jackson, Eugene F. & Opal J.	6/15/46	6/20/46	WD	all
						8.69						
1947	26-22			860	430-	430						
					430	5.89						
1948	26-22			860	430-	430						
					430	5.98						

DAULTON, Raymond & Opal

LINCOLN ✓

TAXING UNIT

PT ~~SE~~ SW 18-16-2E 1.00A

26 - ~~19~~ 22

KEY NUMBER

60 2070

YEAR	KEY NUMBER	LAND	BUILDINGS	TOTAL VALUATION	EXEMPTION	NET VALUE	J. P.	TRANSFERS TO	DATE OF INST'NT	DATE OF TRANSFER	KIND OF INST'NT	ALL OR PART
1949	26-22			850		850						
						9.78						
1950	26-22	60	2070	2130		2130						
						24.28						
1951	26-22			2130		2130						
						27.69						
1952	26-22	60	2070	2130		2130						
						28.33						
1953	26-22	60	2070	2130		2130						
						29.18						
1954	26, 22,	60	2,070	2,130		2,130						
						25.35						
1955	26-22	60	2070	2130		2130						
						34.29						
1956	26, 22,	60	2,070	2,130		2,130						
						45.37						

FORM PRESCRIBED BY STATE BOARD OF ACCOUNTS  
COUNTY FORM NO. TA 1, 1941.

SHAW-WALKER

REAL ESTATE VALUATION AND TRANSFER RECORD  
HENDRICKS COUNTY, INDIANA

YEAR	KEY NUMBER	LAND	BUILDINGS	TOTAL VALUATION	EXEMPTION	NET VALUE	J. P.	TRANSFERS TO	DATE OF INST'NT	DATE OF TRANSFER	KIND OF INST'NT	ALL OR PART
1941	26-19	50	800	850		850		Daulton, Raymond & Opal	9/1/42	9/3/42	WD	All
1942	26-19			850	430-	420	6.63					
1943	26-19			850	430	850	2.52					
1944	26-19			850	420-	430	9.44					
1945	26-19			850	4-10	850	4.77					
1946	26-19			850		850	8.42-					
1947	26-19			850		850	8.59					
1948	26-19			850		850	11.65					
							11.81					

*W. W. W. / 1/24/44*

LINCOLN

TAXING UNIT

PT ~~PR~~ SW 18-16-2E ~~6.725A~~ ~~5.24~~  
 PT ~~PR~~ NW 18-16-2E 1.90A 4.24 A

~~26-15~~

26-23

KEY NUMBER

*11.98*

*130*

YEAR	KEY NUMBER	LAND	BUILDINGS	TOTAL VALUATION	EXEMPTION	NET VALUE	J. P.	TRANSFERS TO	DATE OF INST'NT	DATE OF TRANSFER	KIND OF INST'NT	ALL OR PART
1949	26-23			220		220		DAULTON, Raymond & Opal	11/7/49	3/3/50	WD	pt
						<i>2.53</i>						
1950	26-23	130		130		130						
						<i>1.48</i>						
1951	26-23			130		130						
						<i>1.69</i>						
1952	26-23	130		130		130						
						<i>1.23</i>						
1953	26-23	130		130		130						
						<i>1.78</i>		HAULK, Ernest	3/25/49	4/29/54	WD	all
1954	26, 23,	130		130		130						
						<i>1.55</i>						
	<del>26-23</del>	130		130		130						
						<i>2.09</i>						
1956	26, 23,	130		130		130						
						<i>2.77</i>						

FORM PRESCRIBED BY STATE BOARD OF ACCOUNTS  
 COUNTY FORM NO. TA 1, 1941.

DRAW-WALKER

REAL ESTATE VALUATION AND TRANSFER RECORD  
 HENDRICKS COUNTY, INDIANA



TURPIN, GEORGE H.

103.66 102.19A  
 104.66 - 00.00-  
 +05.66A 16.725A  
 106.16 11.725A  
 108.20A 107.76A 9.725A  
 2.10A 1.90A 8.725A  
 7.725A  
 6.725A

LINCOLN

TAXING UNIT

PT FR SW 18-16-2E  
 PT FR NW 18-16-2E

108.20A 107.76A  
 2.10A 1.90A

26 - 13, 15, 21, 22-

KEY NUMBER

220

YEAR	KEY NUMBER	LAND	BUILDINGS	TOTAL VALUATION	EXEMPTION	NET VALUE	J. P.	TRANSFERS TO	DATE OF INST'NT	DATE OF TRANSFER	KIND OF INST'NT	ALL OR PART
1941	26-13, 15, 21 & 22	5270	2000	7270		55.07 7270		Chas. J. & Minnie Argadine	8-14-41	8-22-41	W.D.	Pt
	2613, 21, 22	5210	2000	7210		7210		CHAS. J & MINNIE ARGADINE	9/16/41	9/19/41	W.D.	Pt
1942	26-13, 22	5150	2000	7150		7150		Tortorice, Paul & Ruth K.	2-19-41	11-17-41	WD	Pt
	26-13	5060	2000	7060		7060		GIBSON, PAUL I. & EMMA L.	11/17/41	11-17/41	WD	Pt
	26-13			7060		7060		GIBSON, PAUL I. & EMMA L.	7/14/42	11/27/42	W.D.	Pt
	13-01	5030	2000	7030		7030		Hauk, Ernest	4/10/43	4/10/43	WD	Pt
	13-01	4930	2000	6930		6930		Gibson, Emma L.	8/17/43	8/17/43	WD	Pt
	13-01	4870	2000	6870		6870						
1944	26-13			6870		6870						
	26-13	4820	2000	6820		6820						
1945	26-13			6820		6820		Arthur, Franklin T & Janice C	3/22/45	3/22/45	WD	pt
1946	26-13			6820		6820						
1947	26-13			6820		6820		Osborn, Charles H. & Ardella L.	8/18/47	8/20/47	WD	pt
	26-13	4750	2000	6750		6750		Leuteritz, Peter M. & Myrtle M.	9-16-47	9-18-47	WD	pt
	26-13	4640	1300	5940		5940		Rothenberger, Cleon C. & Fern V.	9/16/47	9/23/47	WD	pt
	26-13	480		480		480						
1948	26-13	350		350		350		VanBlair, Carl & Ardin S.	1/21/48	3/18/48	WD	Pt
	26-13	300		300		300		Harris, Earl C. & Gertrude E.	/48	6/25/48	WD	Pt
	26-13	270		270		270		Parsons, Leon & Beatrice	/48	7/2/48	WD	Pt
	26-13			270		270		Storms, William J. & Dolly C.	7/23/48	7/23/48	WD	Pt
	26-13	240		240		240		Bollman, Lawrence W. & Mary M.	7/23/48	7/23/48	WD	Pt
	26-13	220		220		220						
	26-13			220		220						

FORM PRESCRIBED BY STATE BOARD OF ACCOUNTS  
 COUNTY FORM NO. 12, 1, 1947

REAL ESTATE VALUATION AND TRANSFER RECORD  
 HENDRICKS COUNTY, INDIANA

3.06

*30*

*115*

YEAR	KEY NUMBER	LAND	BUILDINGS	TOTAL VALUATION	EXEMPTION	NET VALUE	J. P.	TRANSFERS TO	DATE OF INST'NT	DATE OF TRANSFER	KIND OF INST'NT	ALL OR PART
1949		<i>.32</i>										
		<i>.35</i>										
1950	26-23-01	30		30		30						
1951	26-23-01			30		<i>.34</i> 30						
1952	26-23-01	30		30		<i>.39</i> 30						
1953	26-23-01	30		30		<i>.40</i> 30						
1954	26, 23, 1	30		30		<i>.41</i> 30						
	<del>26-23-01</del>	30		30		<i>.36</i> 30						
1956	26, 23, 1	30		30		<i>.48</i> 30						
						<i>.64</i>						

FORM PRESCRIBED BY STATE BOARD OF ACCOUNTS  
COUNTY FORM NO. TA 1, 1941.

SHAW-WALKER

-HUTTMAN, -Raymond E. & Nina P.---

LINCOLN

TAXING UNIT

PT SW ~~PR~~ 18-16-2E 1.24 A  
2.24A

26 - ~~25~~ 24

KEY NUMBER

100  
~~170~~  
2990

YEAR	KEY NUMBER	LAND	BUILDINGS	TOTAL VALUATION	EXEMPTION	NET VALUE	J. P.	TRANSFERS TO	DATE OF INST'NT	DATE OF TRANSFER	KIND OF INST'NT	ALL OR PART
1949	26-24			130		130		Williams, Walter B. & June E.	4/12/49	4/13/49	WD	All
1950	26-24	180		180		180						
1951	26-24			3170		3170						
1952	26-24	180	2990	3170	1000-	2170		INMAN, Jack & Norma Gene	8/12/52	8/16/52	WD	pt
	26-24	100	2990	3090	1000-	2090						
1953	26-24	100	2990	3090	1000-	2090						
1954	26, 24,	100	2,990	3,090	1,000	2,090						
	26-24	100	2990	3090	1000-	2090						
1956	26, 24,	100	2,990	3,090	1,000	2,090						

FORM PRESCRIBED BY STATE BOARD OF ACCOUNTS  
COUNTY FORM NO. TA 1, 1941.

SHAW-WALKER

REAL ESTATE VALUATION AND TRANSFER RECORD  
HENDRICKS COUNTY, INDIANA

YEAR	KEY NUMBER	LAND	BUILDINGS	TOTAL VALUATION	EXEMPTION	NET VALUE	J. P.	TRANSFERS TO	DATE OF INST'NT	DATE OF TRANSFER	KIND OF INST'NT	ALL OR PART
1941	26-25	130		130		130		Scearce, Bertha Trustee, TURPIN, Eva Doris	3/13/42	3/13/42	w.D.	All
												All
1942	26-25			130		1.01 130						
1943	26-25			130		0.78 130						
1944	26-25			130		1.44 130						
						1.44						
1945	26-25			130		130						
1946	26-25			130		1.29 130						
1947	25-25			130		1.31 130						
1948	26-25			130		1.78 130		Huffman, Raymond E.&Nina P.	3/15/48	3/15/48	WD	All
						1.81						

FORM PRESCRIBED BY STATE BOARD OF ACCOUNTS  
COUNTY FORM NO. TA 1, 1941.

DRAW-WALKER

REAL ESTATE VALUATION AND TRANSFER RECORD  
HENDRICKS COUNTY, INDIANA

*Pick up House 1953*

*80 2890*

YEAR	KEY NUMBER	LAND	BUILDINGS	TOTAL VALUATION	EXEMPTION	NET VALUE	J. P.	TRANSFERS TO	DATE OF INST'NT	DATE OF TRANSFER	KIND OF INST'NT	ALL OR PART
1949												
1950												
1951												
1952	26-24-01	80		80		80						
1953	26-24-01	80	2890	2970	1000-	1970						
1954	26, 24, 1	80	<i>+ 2890</i> 2,890	2,970	1,000	1,970						
1955	26-24-01	80	2890	2970	1000-	1970						
1956	26, 24, 1	80	2,890	2,970	1,000	1,970						

HAULK, Ernest

LINCOLN ✓

TAXING UNIT

PT ~~PR~~ SW 18-16-2E 1.00A

~~26-13-02~~ 26-25 KEY NUMBER

100 4660

YEAR	KEY NUMBER	LAND	BUILDINGS	TOTAL VALUATION	EXEMPTION	NET VALUE	J. P.	TRANSFERS TO	DATE OF INST'NT	DATE OF TRANSFER	KIND OF INST'NT	ALL OR PART
1949	26-25			4100		4100						
						47.15						
1950	26-25	100	4660	4760		4760						
1951	26-25			4760	1000-	3760						
						54.26						
1952	26-25	100	4660	4760	1000-	3760						
						48.88						
1953	26-25	100	4660	4760	1000-	3760						
						50.01						
1954	26, 25,	100	4,660	4,760	1,000	3,760						
						51.51						
1955	26-25	100	4660	4760		4760						
						44.74						
1956	26, 25,	100	4,660	4,760		4,760						
						76.64						
						101.39						

FORM PRESCRIBED BY STATE BOARD OF ACCOUNTS  
COUNTY FORM NO. TA 1, 1941.

SHAW-WALKER

REAL ESTATE VALUATION AND TRANSFER RECORD  
HENDRICKS COUNTY, INDIANA

Haulk, Ernest

PT FR SW 18-16-2<sup>F</sup> 1.00 A

Lincoln TAXING UNIT

26-13-02 KEY NUMBER

YEAR	KEY NUMBER	LAND	BUILDINGS	TOTAL VALUATION	EXEMPTION	NET VALUE	J. P.	TRANSFERS TO	DATE OF INST'NT	DATE OF TRANSFER	KIND OF INST'NT	ALL OR PART
1941												
1942												
1943	26-13-02	100		100		100						
1944	26-13-02			100		100						
1945	26-13-02			100		100						
1946	26-13-02			100		100						
1947	26-13-02	100	+ 4000 4000	4100		4100						
1948	26-13-02			4100		4100						

FORM PRESCRIBED BY STATE BOARD OF ACCOUNTS  
COUNTY FORM NO. TA 1, 1941.

DRAW-WALKER

REAL ESTATE VALUATION AND TRANSFER RECORD  
HENDRICKS COUNTY, INDIANA

BLAIR, Emory B. & Marilyn B.

LINCOLN ✓ TAXING UNIT

PT ~~DE~~ SW 18-16-2E 1.00A

~~26-13-04~~ 26-26 KEY NUMBER

60 2900  
1070

YEAR	KEY NUMBER	LAND	BUILDINGS	TOTAL VALUATION	EXEMPTION	NET VALUE	J. P.	TRANSFERS TO	DATE OF INST'NT	DATE OF TRANSFER	KIND OF INST'NT	ALL OR PART
1949	26-26			650	320-	330						
					320	3.79						
1950	26-26	60	1070	1130	560-	570						
					560	6.50						
1951	26-26			1130	560-	570						
					560	7.41						
1952	26-26	60	1070	1130	570-	560						
					570	7.45						
1953	26-26	60	2900	2960	1000-	1960						
					1000	23.32						
1954	26, 26,	60	2,900	2,960	1,000	1,960						
			+ 1830	1,000		26.85						
1955	26-26	60	2900	2960	1000-	1960						
					1000	31.56						
1956	26, 26,	60	2,900	2,960	1,000	1,960						
					1000	41.75						

FORM PRESCRIBED BY STATE BOARD OF ACCOUNTS  
COUNTY FORM NO. TA 1, 1941.

CHAM-WALKER

REAL ESTATE VALUATION AND TRANSFER RECORD  
HENDRICKS COUNTY, INDIANA



~~Arthur, Franklin T. & Janice C.~~

PT FR SW 18-16-2E 1.00A

26-13-04

Lincoln

TAXING UNIT

KEY NUMBER

YEAR	KEY NUMBER	LAND	BUILDINGS	TOTAL VALUATION	EXEMPTION	NET VALUE	J. P.	TRANSFERS TO	DATE OF INST'NT	DATE OF TRANSFER	KIND OF INST'NT	ALL OR PART
1	1941											1
2												2
3												3
4												4
5	1942											5
6												6
7												7
8												8
9	1943											9
10												10
11												11
12												12
13	1944	26-13-04	50	50		50						13
14												14
15			+600									15
16												16
17	1945	26-13-04	50	600	650	650						17
18		26-13-04			650	650						18
19												19
20						6.43-						20
21	1946	26-13-04			650	650						21
22												22
23												23
24						6.57						24
25	1947	26-13-04			650	650						25
26												26
27												27
28						8.91						28
29	1948	26-13-04			650	650		Blair, Emory B. & Marilyn B.	6/25/48	6/30/48	WD	all
30												30
31						9.03						31
32												32

FORM PRESCRIBED BY STATE BOARD OF ACCOUNTS  
COUNTY FORM NO. TA 1, 1941.

DRAW-WALKER

REAL ESTATE VALUATION AND TRANSFER RECORD  
HENDRICKS COUNTY, INDIANA

TTTTT/TTTTT SW N AAAA W/1

PT SW 18-16-2E 2.00 A

1.008

LINCOLN TAXING UNIT  
26 - 27 KEY NUMBER

Go Plat

160  
~~260~~ 1220

YEAR	KEY NUMBER	LAND	BUILDINGS	TOTAL VALUATION	EXEMPTION	NET VALUE	J. P.	TRANSFERS TO	DATE OF INST'NT	DATE OF TRANSFER	KIND OF INST'NT	ALL OR PART
1	1949											1
2												2
3												3
4												4
5	1950											5
6												6
7												7
8												8
9	1951											9
10												10
11												11
12												12
13	1952											13
14												14
15												15
16												16
17	1953											17
18												18
19												19
20												20
21	1954											21
22												22
23												23
24												24
25	1955											25
26												26
27												27
28												28
29	1956 26, 27,	160	1,220	1,380		1,380	.992	GENTRY, Newell M. & Christina W.	7/28/56	7/31/56	WD	pt
30								PENROSE, Charles & Marian	11/23/56	12/1/56	WD	pt
31						29.39						pt
32												

FORM PRESCRIBED BY STATE BOARD OF ACCOUNTS  
COUNTY FORM NO. TA 1, 1941.

DRAW-WALKER

REAL ESTATE VALUATION AND TRANSFER RECORD  
HENDRICKS COUNTY, INDIANA

---EDWARDS, William-Glady---

LINCOLN

TAXING UNIT

PT ~~SW~~ SW 18-16-2E

~~1.00~~

2.00  
~~4.00~~

~~26-13-01~~

26-27

KEY NUMBER

260  
~~270~~ 1220

YEAR	KEY NUMBER	LAND	BUILDINGS	TOTAL VALUATION	EXEMPTION	NET VALUE	J. P.	TRANSFERS TO	DATE OF INST'NT	DATE OF TRANSFER	KIND OF INST'NT	ALL OR PART
1949	26-27	220	950	1170		1170		SMITH, Gifford G. & La Danta	10/31/49	11/2/49	WD	all
1950	26-27	270	1220	1490	740-	750						
1951	26-27			1490	740	8.55						
1952	26-27	270	1220	1490	740	9.75						
1953	26-27	270	1220	1490	750	9.84		PHILLIPS, Homer C.	6/27/53	6/29/53	WD	all
1954	26, 27,	270	1,220	1,490	560 930	20.41						
1955	26-27	270	1220	1490	660-SE 740	90						
1955	26-27	260 140	1220	1360	660-SE 700=	00	0.61	TEDROWE, Charles S. & Aldeth A.	9/3/55	9/9/55	WD	pt
							0.78	TEDROWE, Charles S. & Aldeth A.	9/3/55	9/9/55	WD	pt
							0.61	TEDROWE, Charles S. & Aldeth A.	9/3/55	9/9/55	WD	pt
								TEDROWE, Charles S. & Aldeth A.	9/29/55	10/10/55	WD	All

FORM PRESCRIBED BY STATE BOARD OF ACCOUNTS  
COUNTY FORM NO. TA 1, 1941.

REAL ESTATE VALUATION AND TRANSFER RECORD  
HENDRICKS COUNTY, INDIANA

GIBSON, Paul L. & Emma L.

PT FR SW 18-16-2E ~~6.00~~ 1.00 A

LINCOLN  
26-13-01

TAXING UNIT

KEY NUMBER

YEAR	KEY NUMBER	LAND	BUILDINGS	TOTAL VALUATION	EXEMPTION	NET VALUE	J. P.	TRANSFERS TO	DATE OF INST'NT	DATE OF TRANSFER	KIND OF INST'NT	ALL OR PART
1941	26-13-01	30		30		30						
	26-13-01	30	800	830		830						
1942	26-13-01			830		830						
1943	26-13-01	60	950	1010		1010		Secaree, Bertha E.-reconvey	8/5/43	8/5/43	WD	all
	26-13-01			1010		1010		Gibson, Emma L.	8/5/43	8/5/43	Wd	all
1944	26-13-01			1010		1010						
1945	26-13- 1			1010		1010		Priest, Gertrude E.	5/18/45	5/24/45	WD	all
1946	26-13-01			1010	500-	510		Edwards, William Clay	10/16/46	10/24/46	WD	all
1947	26-13-01			1010	500	1010						
1948	26-13-01			1010		1010						

FORM PRESCRIBED BY STATE BOARD OF ACCOUNTS  
COUNTY FORM NO. TA 1, 1941.

DRAW-WALKER

REAL ESTATE VALUATION AND TRANSFER RECORD  
HENDRICKS COUNTY, INDIANA

EDWARDS, William Clay

LINCOLN TAXING UNIT

PT SW FR 18-16-2E 1.00A

~~26-13-03~~ KEY NUMBER

*Incl. with 26-27 attached.*

YEAR	KEY NUMBER	LAND	BUILDINGS	TOTAL VALUATION	EXEMPTION	NET VALUE	J. P.	TRANSFERS TO	DATE OF INST'NT	DATE OF TRANSFER	KIND OF INST'NT	ALL OR PART
1 1949												1
2												2
3												3
4												4
5 1950												5
6												6
7												7
8												8
9 1951												9
10												10
11												11
12												12
13 1952												13
14												14
15												15
16												16
17 1953												17
18												18
19												19
20												20
21 1954												21
22												22
23												23
24												24
25 1955												25
26												26
27												27
28												28
29 1956												29
30												30
31												31
32												32

*Val. trans. to attached card 26-27.*

FORM PRESCRIBED BY STATE BOARD OF ACCOUNTS  
COUNTY FORM NO. TA 1, 1941.

SHAW-WALKER

REAL ESTATE VALUATION AND TRANSFER RECORD  
HENDRICKS COUNTY, INDIANA

Gibson, Emma B.

PT SW FR<sup>1</sup>/<sub>4</sub> 18, -16-2E 1.00 A

Lincoln TAXING UNIT  
26-13-03 KEY NUMBER

YEAR	KEY NUMBER	LAND	BUILDINGS	TOTAL VALUATION	EXEMPTION	NET VALUE	J. P.	TRANSFERS TO	DATE OF INST'NT	DATE OF TRANSFER	KIND OF INST'NT	ALL OR PART
1941												
1942												
1943	26-13-03	60		60		60						
1944	26-13-03			60		60 0.67						
1945	26-13-03			60		60 0.67		Priest, Gertrude E.	5/18/45	5/24/45	WD	all
1946	26-13-03			60		60 0.59		Edwards, William Clay	10/16/46	10/24/46	WD	all
1947	26-13-03			60		60 0.61						
1948	26-13-02			60		60 0.82						
						0.83						

FORM PRESCRIBED BY STATE BOARD OF ACCOUNTS  
COUNTY FORM NO. TA 1, 1941.

CHAW-WALKER

REAL ESTATE VALUATION AND TRANSFER RECORD  
HENDRICKS COUNTY, INDIANA

EDWARDS, William C.

PT SW FR 18-16-2<sup>E</sup> 2.00A

LINCOLN \_\_\_\_\_ TAXING UNIT

~~26-26~~ \_\_\_\_\_ KEY NUMBER

*Incl. with 26-27 attached.*

YEAR	KEY NUMBER	LAND	BUILDINGS	TOTAL VALUATION	EXEMPTION	NET VALUE	J. P.	TRANSFERS TO	DATE OF INST'NT	DATE OF TRANSFER	KIND OF INST'NT	ALL OR PART
1	1949											
2												
3												
4												
5	1950											
6												
7												
8	1951											
9												
10												
11	1952											
12												
13												
14	1953											
15												
16												
17	1954											
18												
19												
20	1955											
21												
22												
23	1956											
24												
25												
26												
27												
28												
29												
30												
31												
32												

*Val. trans. to attached card 26-27.*

TURPIN, FLOYD C. & EVA D.

PT SW FR. 18-16-2E 2.00A

LINCOLN TAXING UNIT

26 - 26 KEY NUMBER

YEAR	KEY NUMBER	LAND	BUILDINGS	TOTAL VALUATION	EXEMPTION	NET VALUE	J. P.	TRANSFERS TO	DATE OF INST'NT	DATE OF TRANSFER	KIND OF INST'NT	ALL OR PART
1941	26-26	100		100		100						
1942	26-26			100		100						
1943	26-26			100		100						
1944	26-26			100		100						
1945	26-26			100		100						
1946	26-26			100		100						
1947	26-26			100		100		Edwards, William C.	7-28-47	7-28-47	WD	all
1948	26-26			100		100						

FORM PRESCRIBED BY STATE BOARD OF ACCOUNTS  
COUNTY FORM NO. TA 1, 1941.

DRAW-WALKER

REAL ESTATE VALUATION AND TRANSFER RECORD  
HENDRICKS COUNTY, INDIANA



170 TEDROWE, Charles S. & Aldeth A.  
556-7

LINCOLN TAXING UNIT  
KEY NUMBER

240  
~~130~~  
3460

PT SW 18-16-2E 0.78 } 1.390  
PT SW 18-16-2E 0.61 } 2.00A  
~~PT SW 18-18-2E 0.61~~

26-27-01  
26-27-02  
~~26-27-03~~

YEAR	KEY NUMBER	LAND	BUILDINGS	TOTAL VALUATION	EXEMPTION	NET VALUE	J. P.	TRANSFERS TO	DATE OF INST'NT	DATE OF TRANSFER	KIND OF INST'NT	ALL OR PART
1949												
1950												
1951												
1952												
1953												
1954												
1955	25-27-01 ETC 26-27-01	130 90		130 90	40- 40-	900.61 50		JOHNSON, Carl E. & Genevieve Irene	12/28/55	12/28/55	WD	Pt
1956	26, 27, 1	240	3,460	3,700	1,000	2,700						
		+150	3460		1000	57.51						

FORM PRESCRIBED BY STATE BOARD OF ACCOUNTS  
COUNTY FORM NO. TA 1, 1941.

SHAW-WALKER

REAL ESTATE VALUATION AND TRANSFER RECORD  
HENDRICKS COUNTY, INDIANA

JOHNSON, Carl E. & Genevieve Irene

$\frac{171}{322-3}$

Pt SW 18-16-2E 0.61

Lincoln TAXING UNIT

OK → 26-27-03 KEY NUMBER

90 2610

YEAR	KEY NUMBER	LAND	BUILDINGS	TOTAL VALUATION	EXEMPTION	NET VALUE	J. P.	TRANSFERS TO	DATE OF INST'NT	DATE OF TRANSFER	KIND OF INST'NT	ALL OR PART
1949												
1950												
1951												
1952												
1953												
1954												
126-27-03		40		40		40						
1956	26, 27, 3	90	2,610	2,700	1,000	1,700						
		+50 + 2610			1000	36.21						

FORM PRESCRIBED BY STATE BOARD OF ACCOUNTS  
COUNTY FORM NO. TA 1, 1941.

SEAN-WALKER

REAL ESTATE VALUATION AND TRANSFER RECORD  
HENDRICKS COUNTY, INDIANA

*172*  
*467*  
 100

YEAR	KEY NUMBER	LAND	BUILDINGS	TOTAL VALUATION	EXEMPTION	NET VALUE	J. P.	TRANSFERS TO	DATE OF INST'NT	DATE OF TRANSFER	KIND OF INST'NT	ALL OR PART
1	1949											1
2												2
3												3
4												4
5	1950											5
6												6
7												7
8												8
9	1951											9
10												10
11												11
12												12
13	1952											13
14												14
15												15
16												16
17	1953											17
18												18
19												19
20												20
21	1954											21
22												22
23												23
24												24
25	1955											25
26												26
27												27
28												28
29	1956 26, 27, 4	100		100		100						29
30												30
31												31
32												32
33												33

2.13

LEUTERITZ, Peter M. & Myrtle M.

LINCOLN  TAXING UNIT

PT ~~PP~~ SW 18-16-2E ~~2.33A~~ 2.337

~~26-16-06~~ 26-28 KEY NUMBER

150 930

YEAR	KEY NUMBER	LAND	BUILDINGS	TOTAL VALUATION	EXEMPTION	NET VALUE	J. P.	TRANSFERS TO	DATE OF INST'NT	DATE OF TRANSFER	KIND OF INST'NT	ALL OR PART
1949	26-28			810		810						
						9.31						
1950	26-28	150	930	1080		1080						
1951	26-28			1080		1080						
						12.31						
1952	26-28	150	930	1080		1080						
						14.04						
1953	26-28	150	930	1080		1080						
						14.36						
1954	26, 28,	150	930	1,080		1,080						
						14.80						
	<del>26-28</del>	150	930	1080		1080						
						12.85						
1956	26, 28,	150	930	1,080		1,080						
						17.39						
						23.00						

FORM PRESCRIBED BY STATE BOARD OF ACCOUNTS  
COUNTY FORM NO. TA 1, 1941.

DAVE WALKER

REAL ESTATE VALUATION AND TRANSFER RECORD  
HENDRICKS COUNTY, INDIANA

Leuteritz, Peter M. & Myrtle M.

LINCOLN

PT FR SW 18-16-2E 2.33A

26 - 13 - 06

TAXING UNIT

KEY NUMBER

YEAR	KEY NUMBER	LAND	BUILDINGS	TOTAL VALUATION	EXEMPTION	NET VALUE	J. P.	TRANSFERS TO	DATE OF INST'NT	DATE OF TRANSFER	KIND OF INST'NT	ALL OR PART
1	1941											1
2												2
3												3
4												4
5	1942											5
6												6
7												7
8												8
9	1943											9
10												10
11												11
12												12
13	1944											13
14												14
15												15
16												16
17	1945											17
18												18
19												19
20												20
21	1946											21
22												22
23												23
24												24
25	1947	26-13-06	110	700	810	810						25
26												26
27												27
28												28
29	1948	26-13-06			810	810						29
30												30
31												31
32												32

11.10

11.26

FORM PRESCRIBED BY STATE BOARD OF ACCOUNTS  
COUNTY FORM NO. TA 1, 1941.

DRAW-WALKER

REAL ESTATE VALUATION AND TRANSFER RECORD  
HENDRICKS COUNTY, INDIANA

OSBORN, Charles H. & Ardella L.

LINCOLN

TAXING UNIT

PT SW ~~ER~~ 18-16-2E 1.47A

~~26-15-05~~ 26-29 KEY NUMBER

+1620-1954

2340  
100 720

YEAR	KEY NUMBER	LAND	BUILDINGS	TOTAL VALUATION	EXEMPTION	NET VALUE	J. P.	TRANSFERS TO	DATE OF INST'NT	DATE OF TRANSFER	KIND OF INST'NT	ALL OR PART
1949	26-29			1070	530-	540						
1950	26-29	100	720	820	530	820	6.21					
1951	26-29			820		820	9.35					
1952	26-29	100	720	820	410-	410	10.66					
1953	26-29	100	1370	1470	410 730-	740	5.45					
1954	26, 29,	100	2,340	2,440	730	1,440	10.14					
1955	26-29	100	2340	2440	1000	1440	17.14					
1956	26, 29,	100	2,340	2,440	1000	1,440	23.18					
					1000		30.67					

FORM PRESCRIBED BY STATE BOARD OF ACCOUNTS  
COUNTY FORM NO. TA 1, 1941.

SHAW-WALKER

REAL ESTATE VALUATION AND TRANSFER RECORD  
HENDRICKS COUNTY, INDIANA

OSEORN, Charles H. & Ardella L.

LINCOLN

TAXING UNIT

PT SW FR 18-16-2E 1.47A

26-13-05

KEY NUMBER

YEAR	KEY NUMBER	LAND	BUILDINGS	TOTAL VALUATION	EXEMPTION	NET VALUE	J. P.	TRANSFERS TO	DATE OF INST'NT	DATE OF TRANSFER	KIND OF INST'NT	ALL OR PART
1	1941											1
2												2
3												3
4												4
5	1942											5
6												6
7												7
8												8
9	1943											9
10												10
11												11
12												12
13	1944											13
14												14
15												15
16												16
17	1945											17
18												18
19												19
20												20
21	1946											21
22												22
23												23
24												24
25	1947	26-13-05	70	70		70						25
26												26
27			+ 1000									27
28												28
29	1948	26-13-05	70	1000	1070	1070						29
30		26-13-05			1070	1070						30
31												31
32												32

0.96  
1070  
1070  
14.87

FORM PRESCRIBED BY STATE BOARD OF ACCOUNTS  
COUNTY FORM NO. TA 1, 1941.

DRAW-WALKER

REAL ESTATE VALUATION AND TRANSFER RECORD  
HENDRICKS COUNTY, INDIANA

LACY, Harold A.

PT NW & PT SE 18-16-2E 420.41A

080-0040-0005-7

% American Fletcher Trust Dept.

LINCOLN TAXING UNIT

C/o Norbert Helthe  
P.O. Box 53  
Franklin, Ind.

26-1 KEY NUMBER

5470  
46131 21,610 8540

YEAR	KEY NUMBER	LAND	BUILDINGS	TOTAL VALUATION	EXEMPTION	NET VALUE	J. P.	TRANSFERS TO	DATE OF INST'NT	DATE OF TRANSFER	KIND OF INST'NT	ALL OR PART
1965	26, 1,	21,610	8,540	30,150		30,150						1
1966	26, 1	21,610	8,540	30,150		30,150						2
1967	26, 1	21,610	8,540	30,150		30,150						3
1968	26, 1	21,610	5,470	27,080		27,080						4
1969	26, 1	24,880	3,040	27,920		27,920						5
1970	26, 1	24,880	3,040	27,920		27,920						6
1971	26, 1	24,880	3,040	27,920		27,920						7
1972	26, 1	24,880	3,040	27,920		27,920						8

FORM PRESCRIBED BY STATE BOARD OF ACCOUNTS  
COUNTY FORM NO. TA 1, 1955

26-1 24,880 3,040 27,920 27,920



COY, Harold A.

PT NE & PT SE 18-16-2E

420.44  
422.32A

LINCOLN

TAXING UNIT

26-1

KEY NUMBER

21610 8540  
20810 8920  
21580 8250

*Handwritten notes and signatures*

YEAR	KEY NUMBER	LAND	BUILDINGS	TOTAL VALUATION	EXEMPTION	NET VALUE	J. P.	TRANSFERS TO	DATE OF INST'NT	DATE OF TRANSFER	KIND OF INST'NT	ALL OR PART
1957	26, 1,	21,580	8,250	29,830		29,830	1.91	STATE HIGHWAY DEPT. OF INDIANA	7/28/59	10/23/59	RWG	pt
1958	26, 1,	21,580	8,250	29,830		29,830	638.36					
1959	26, 1,	21,580	8,250	29,830		29,830	709.95					
1960	26,1	20,810	8,250	29,060		29,060	766.63					
1961	26, 1,	20,810	8,920	29,730		29,730	804.96					
1962	26-1	21,610	8,540	30,150		30,150	859.20					
1963	26, 1,	21,610	8,540	30,150		30,150	835.16					
1964	26, 1,	21,610	8,540	30,150		30,150	723.60					
							783.90					

FORM PRESCRIBED BY STATE BOARD OF ACCOUNTS  
COUNTY FORM NO. TA 1, 1941.

SIMONSEN, W. A. M.

PT NW 18-16-2E 3.13A

LINCOLN TAXING UNIT  
26-2 KEY NUMBER

340  
~~200~~  
1670  
~~1770~~

YEAR	KEY NUMBER	LAND	BUILDINGS	TOTAL VALUATION	EXEMPTION	NET VALUE	J. P.	TRANSFERS TO	DATE OF INST'NT	DATE OF TRANSFER	KIND OF INST'NT	ALL OR PART
1957	26, 2	200	1,770	1,970		1,970		HOPKINS, William J. (trustee for the heirs of Dorothy I. Hopkins)	2/7/58	2/11/58	WD	ALL
1958	26, 2	200	1,770	1,970		1,970						
1959	26, 2	200	1,770	1,970		1,970						
1960	26, 2	200	1,770	1,970		1,970						
1961	26, 2	200	1,770	1,970		1,970						
1962	26-2	340	1,670	2,010		2,010						
1963	26, 2	340	1,670	2,010		2,010						
1964	26, 2	340	1,670	2,010		2,010						

FORM PRESCRIBED BY STATE BOARD OF ACCOUNTS  
COUNTY FORM NO. TA 1, 1941.

080-0040-0018-1

HOPKINS, William J. (trustee for the heirs of Dorothy Hopkins)

~~S. B. D. Meunier~~  
~~P. 3, Box 250 4575 N. 9000~~  
~~Brownsburg, In 46112~~

PT NW 18-16-2E 3.13A

LINCOLN TAXING UNIT  
 26-2 KEY NUMBER

340 1670

YEAR	KEY NUMBER	LAND	BUILDINGS	TOTAL VALUATION	EXEMPTION	NET VALUE	J. P.	TRANSFERS TO	DATE OF INST'NT	DATE OF TRANSFER	KIND OF INST'NT	ALL OR PART
1965	26, 2,	340	1,670	2,010		2,010		MEUNIER, BERNARD & S ARON (H&W) 4575 N. RD. 900 E., BROWNSBURG, INDIANA	4/23/82	4/27/82	WD	ALL
1966	26, 2	340	1,670	2,010		2,010						
1967	26, 2	340	1,670	2,010		2,010						
1968	26, 2	340	1,670	2,010		2,010						
1969	26, 2	2,130	1,780	3,910		3,910						
1970	26, 2	2,130	1,780	3,910		3,910						
1971	26, 2	2,130	1,780	3,910		3,910						
1972	26, 2	2,130	1,780	3,910		3,910						

FORM PRESCRIBED BY STATE BOARD OF ACCOUNTS  
 COUNTY FORM NO. T-26-2

2,130 1,780 3,910 3,910

YEAR	KEY NUMBER	LAND	BUILDINGS	TOTAL VALUATION	EXEMPTION	NET VALUE	J. P.	TRANSFERS TO	DATE OF INST'NT	DATE OF TRANSFER	KIND OF INST'NT	ALL OR PART
1965												
1966												
1967			NONTAXABLE									
1968												
1969												
1970												
1971												
1972												

FORM PRESCRIBED BY STATE BOARD OF ACCOUNTS  
COUNTY FORM NO. TA 1, 1941.

YEAR	KEY NUMBER	LAND	BUILDINGS	TOTAL VALUATION	EXEMPTION	NET VALUE	J. P.	TRANSFERS TO	DATE OF INST'NT	DATE OF TRANSFER	KIND OF INST'NT	ALL OR PART
1	1957											
2												
3												
4												
5	1958											
6												
7												
8												
9	1959											
10												
11												
12												
13	1960											
14												
15												
16												
17	1961											
18												
19												
20												
21	1962											
22												
23												
24												
25	1963											
26												
27												
28												
29	1964											
30												
31												
32												

FORM PRESCRIBED BY STATE BOARD OF ACCOUNTS  
 COUNTY FORM NO. TA 1, 1941.



PT NW 18-16-2E 1.87A

LINCOLN TAXING UNIT  
26-3 KEY NUMBER

370 3570  
~~250~~ ~~4650~~

YEAR	KEY NUMBER	LAND	BUILDINGS	TOTAL VALUATION	EXEMPTION	NET VALUE	J. P.	TRANSFERS TO	DATE OF INST'NT	DATE OF TRANSFER	KIND OF INST'NT	ALL OR PART
1957	26, 3,	250	4,650	4,900		4,900						
1958	26, 3,	250	4,650	4,900		4,900						
1959	26, 3,	250	4,650	4,900		4,900						
1960	26, 3	250	4,650	4,900		4,900						
1961	26, 3,	250	4,650	4,900		4,900						
1962	26-3	370	3,570	3,940		3,940						
1963	26, 3,	370	3,570	3,940		3,940						
1964	26, 3,	370	3,570	3,940		3,940						

104.86

116.62

125.93

135.73

141.61

109.14

94.56

102.44

Sec 18, N. 2 E. found

cor. Sec. 13, N. R. 1 E. no found

REGISTERED PROFESSIONAL ENGINEER  
REGISTERED LAND SURVEYOR  
R. R. 1, BOX 33  
STILESVILLE, IND. 46180

Plat of Survey  
FOR  
EUGENE & LILLIAN P. MILLER

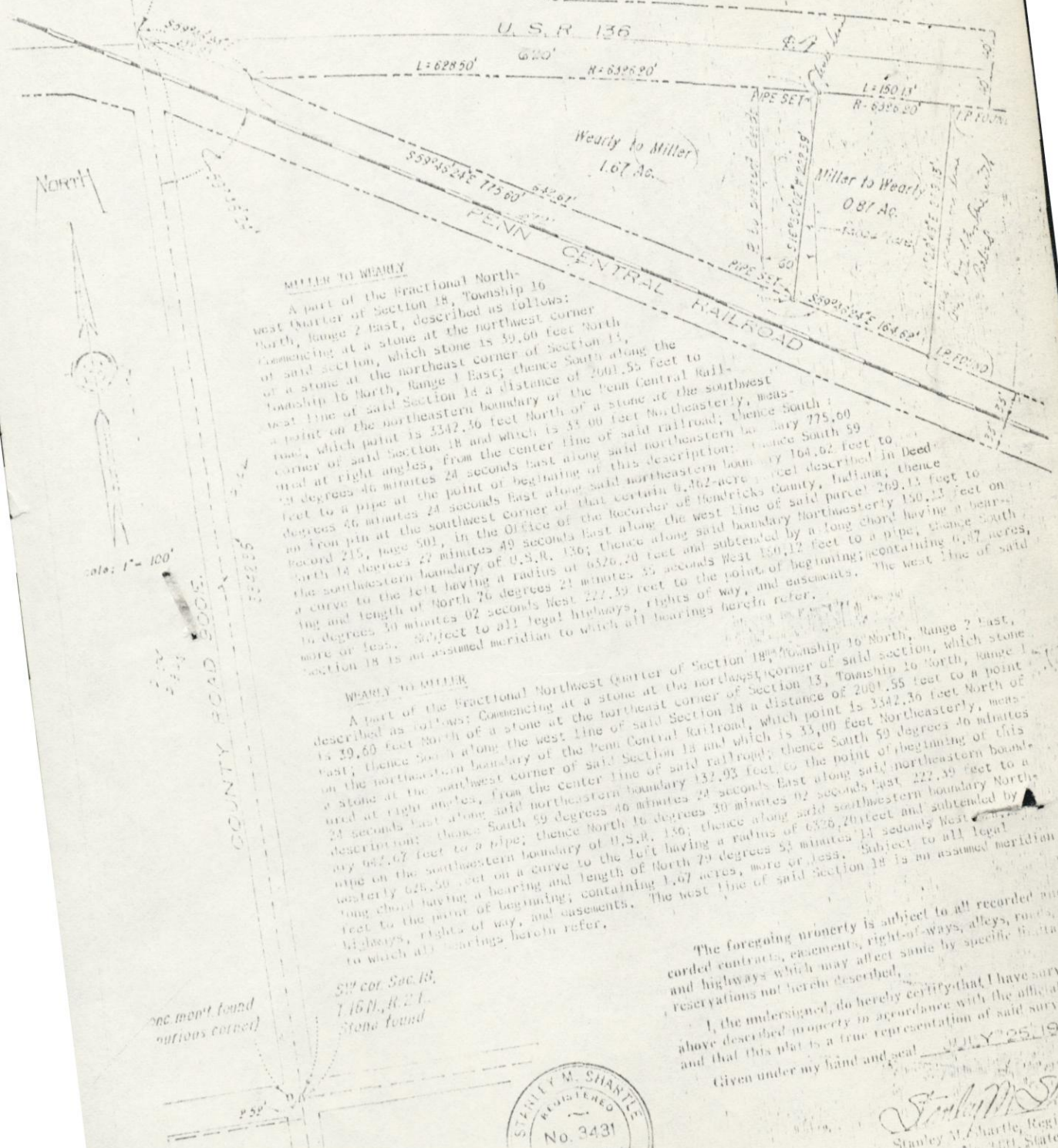

MILLER TO WEARLY

A part of the Fractional North-west Quarter of Section 18, Township 16 North, Range 2 East, described as follows: Commencing at a stone at the northwest corner of said section, which stone is 39.60 feet North of a stone at the northeast corner of Section 13, Township 16 North, Range 1 East; thence South along the west line of said Section 18 a distance of 2001.55 feet to a point on the northeastern boundary of the Penn Central Railroad, which point is 3342.36 feet North of a stone at the southwest corner of said Section 18 and which is 33.00 feet Northeastly, measured at right angles, from the center line of said railroad; thence South 18 degrees 46 minutes 24 seconds East along said northeastern boundary 775.60 feet to a pipe at the point of beginning of this description; thence South 59 degrees 46 minutes 24 seconds East along said northeastern boundary 164.67 feet to a point on the southwestern boundary of U.S.R. 136; thence South 14 degrees 27 minutes 49 seconds East along the west line of said parcel described in Deed Record 215, page 501, in the Office of the Recorder of Hendricks County, Indiana; thence North 14 degrees 27 minutes 49 seconds East along the west line of said parcel having a bearing and length of North 74 degrees 53 minutes 11 seconds West 150.11 feet on a curve to the left having a radius of 6326.20 feet and subtended by a long chord having a bearing and length of North 26 degrees 02 seconds West 227.39 feet to the point of beginning; containing 0.87 acres, more or less. Subject to all legal highways, rights of way, and easements. The west line of said Section 18 is an assumed meridian to which all bearings herein refer.

WEARLY TO MILLER

A part of the Fractional Northwest Quarter of Section 18, Township 16 North, Range 2 East, described as follows: Commencing at a stone at the northeast corner of Section 13, Township 16 North, Range 1 East; thence South 59 degrees 46 minutes 24 seconds East along the west line of said Section 18 a distance of 2001.55 feet to a point on the northeastern boundary of the Penn Central Railroad, which point is 3342.36 feet North of a stone at the southwest corner of said Section 18 and which is 33.00 feet Northeastly, measured at right angles, from the center line of said railroad; thence South 59 degrees 46 minutes 24 seconds East along said northeastern boundary 132.93 feet to the point of beginning of this description; thence South 59 degrees 46 minutes 24 seconds East along said northeastern boundary 164.67 feet to a pipe; thence North 16 degrees 30 minutes 02 seconds East 227.39 feet to a point on the southwestern boundary of U.S.R. 136; thence along said southwestern boundary Northwesterly 626.50 feet on a curve to the left having a radius of 6326.20 feet and subtended by a long chord having a bearing and length of North 74 degrees 53 minutes 11 seconds West 150.11 feet to the point of beginning; containing 1.67 acres, more or less. Subject to all legal highways, rights of way, and easements. The west line of said Section 18 is an assumed meridian to which all bearings herein refer.

The foregoing property is subject to all recorded and unrecorded contracts, easements, right-of-ways, alleys, roads, streets and highways which may affect same by specific limitation or reservations not herein described.

I, the undersigned, do hereby certify that I have surveyed above described property in accordance with the official record and that this plat is a true representation of said survey.

Given under my hand and seal JULY 25 1971

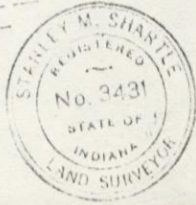

Stanley M. Shantle, Registered Surveyor No. 3431, State of Indiana

one meas't found obvious correct

SW cor. Sec. 18, T. 16 N., R. 2 E. Stone found



080-0040-0020-5

~~ERRATA~~  
 R/ B/ B/ B/  
 B/ B/ B/ B/

PT NW 18-16-2E .31 A  
 58  
 89A

LINCOLN TAXING UNIT  
 26-3-01 KEY NUMBER  
 26-3-02

See Survey on back

Assess in 70

YEAR	KEY NUMBER	LAND	BUILDINGS	TOTAL VALUATION	EXEMPTION	NET VALUE	J. P.	TRANSFERS TO	DATE OF INST'NT	DATE OF TRANSFER	KIND OF INST'NT	ALL OR PART
1965								Wearly Properties, a partnership, of Delaware County, Indiana 3600 Kilgore Ave., Muncie, Ind. 47301	2/16/74	2/28/74	WD	ALL
1966								MILLER EUGENE & LILLIAN P. H&W R# 2 BOX 33 BROWNSBURG IND 46112	8-22-77	8-24-77	QCD	ALL
1967								GARRISON THOMAS G. & MARY C. H&W R# 4 BOX 269 BROWNSBURG IND 46112 4105 N 900E	9/8-77	9/9-77	WD	ALL
1968												
1969	26, 3 1	400		400		400						
1970	26, 3 1	400		400		400						
1971	26, 3 1	400		400		400						
1972	26, 3 1	400		400		400						

FORM PRESCRIBED BY STATE BOARD OF ACCOUNTS  
 COUNTY FORM NO. T-26-3-1

400 400 400

REAL ESTATE VALUATION AND TRANSFER RECORD  
 HENDRICKS COUNTY, INDIANA

# STANLEY M. SHARPLE

REGISTERED PROFESSIONAL ENGINEER  
REGISTERED LAND SURVEYOR  
R. R. 1, BOX 33  
STILESVILLE, IND. 46180

## Plat of Survey FOR EUGENE & LILLIAN P. MILLER

Cor. Sec. 18,  
T. 16 N., R. 2 E.  
None found

Cor. Sec. 13,  
T. 16 N., R. 1 E.  
None found

*Line is in 60'*

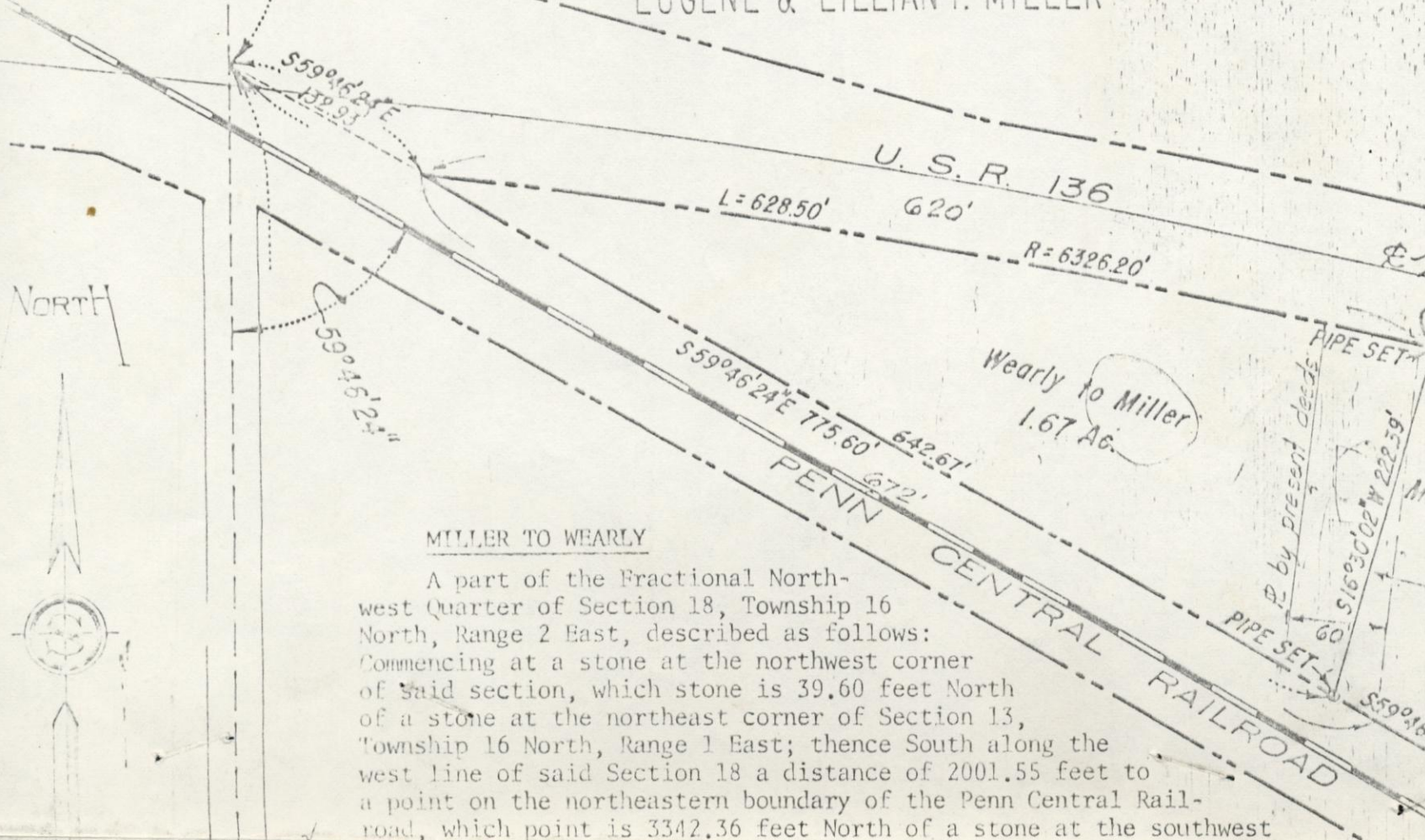

### MILLER TO WEARLY

A part of the Fractional Northwest Quarter of Section 18, Township 16 North, Range 2 East, described as follows: Commencing at a stone at the northwest corner of said section, which stone is 39.60 feet North of a stone at the northeast corner of Section 13, Township 16 North, Range 1 East; thence South along the west line of said Section 18 a distance of 2001.55 feet to a point on the northeastern boundary of the Penn Central Railroad, which point is 3342.36 feet North of a stone at the southwest corner of said Section 18 and which is 33.00 feet Northeasterly, measured at right angles, from the center line of said railroad; thence South 59 degrees 46 minutes 24 seconds East along said northeastern boundary 775.60 feet to a pipe at the point of beginning of this description; thence South 59 degrees 46 minutes 24 seconds East along said northeastern boundary 132.93 feet to an iron pin at the southwest corner of that certain 0.462-acre parcel described in Record 215, page 501, in the Office of the Recorder of Hendricks County, Indiana; thence North 14 degrees 22 minutes 49 seconds East along the west line of said parcel to the southwestern boundary of U.S.R. 136; thence along said boundary Northwest a curve to the left having a radius of 6326.20 feet and subtended by a long chord and length of North 76 degrees 21 minutes 35 seconds West 150.12 feet to a curve of 16 degrees 30 minutes 02 seconds West 222.39 feet to the point of beginning; more or less. Subject to all legal highways, rights of way, and easements. Township 16 North is an assumed meridian to which all bearings herein refer.

### WEARLY TO MILLER

A part of the Fractional Northwest Quarter of Section 18, Township 16 North, Range 2 East, described as follows: Commencing at a stone at the northwest corner of said section, which stone is 39.60 feet North of a stone at the northeast corner of Section 13, Township 16 North, Range 1 East; thence South along the west line of said Section 18 a distance of 2001.55 feet to a point on the northeastern boundary of the Penn Central Railroad, which point is 3342.36 feet North of a stone at the southwest corner of said Section 18 and which is 33.00 feet Northeasterly, measured at right angles, from the center line of said railroad; thence South 59 degrees 46 minutes 24 seconds East along said northeastern boundary 132.93 feet to the point of beginning of this description; thence South 59 degrees 46 minutes 24 seconds East along said northeastern boundary 775.60 feet to a pipe; thence North 16 degrees 30 minutes 02 seconds East

Scale: 1" = 100'

COUNTY ROAD 900E

3342.36

*Wearly to Miller  
1.67 Ac.*



2.52  
2.328

NAME COATS, GEORGE B. & BETTY R. H&W  
R R 2 BOX 33  
BROWNSBURG IN 46112

Taxing Unit LINCOLN

Key Number 26-3-03

ADDRESS \_\_\_\_\_

PT FR NW<sup>1</sup>/<sub>4</sub> 18-16-2E 0.46A

**DESCRIPTION**

Parcel Number

10/17/85 WD

Assess 86'

TRANSFERS TO	DATE OF INST'NT	DATE OF TRANSFER	KIND OF INST'NT	ALL OR PART	TRANSFERS TO	DATE OF INST'NT	DATE OF TRANSFER	KIND OF INST'NT	ALL OR PART

CREEKBAUM, Emery W. & Leona A.

PT NW 18-16-2E 0.92A

#58 87A see Survey on back

LINCOLN TAXING UNIT

26-4 KEY NUMBER

0040-0025-1

250 3370

215/501

YEAR	KEY NUMBER	LAND	BUILDINGS	TOTAL VALUATION	EXEMPTION	NET VALUE	J. P.	TRANSFERS TO	DATE OF INST'NT	DATE OF TRANSFER	KIND OF INST'NT	ALL OR PART
1965	26, 4,	250	3,370	3,620	1,000	2,620	462	BLOYD, HENRY E. & ALICE	12/24/70	12/29/70	WD	PT
								Wearly Properties, a partnership, of Delaware County, Indiana 3600 Kilgore Ave., Muncie, Ind. 47304	2/16/74	2/28/74	WD	ALL
1966	26, 4	250	3,370	3,620		3,620		MILLER EUGENE & LILLIAN P H&W R# 2 BOX 33 BROWNSBURG IND 46112	8-23-77	8-24-77	QCD	
								WEARLY PROPERTIES, A PARTNERSHIP OF DELWARE COUNTY INDIANA 3600 KILGORE AVE. MUNCIE IND. 46304	8-23-77	8-24-77	QCD	ALL
1968	26, 4	250	3,370	3,620		3,620		WEARLY, JOSEPH T., DELAWARE CO. & WEARLY, PAUL E., DELAWARE CO. & WEARLY, ROBERT E., OF PIMA CO., ARIZONA, AS TENANTS IN COMMON, WITH EACH OWNING AN UNDIVIDED 1/3 INTEREST.	6/2/83	9/16/83	WD	ALL
1969	26, 4	980	2,870	3,850		3,850		*WEARLY, JOSEPH T. OF DELAWARE COUNTY, INDIANA, PAUL E. WEARLY OF DELAWARE COUNTY, INDIANA, AND ROBERT E. WEARLY OF PIMA COUNTY, ARIZONA, AS TENANTS IN COMMON, WITH EACH OWNING AN UNDIVIDED 1/3 INTEREST THEREIN	12/20/83	1/4/84	QCD	ALL
1970	26, 4	980	2,870	3,850		3,850		*DEED OF CORRECTION*				
1971	26, 4	720	1,090	1,810		1,810						
1972	26, 4	720	1,090	1,810		1,810						

FORM PRESCRIBED BY STATE BOARD OF ACCOUNTS  
COUNTY FORM NO. TA 26-4

720 1,090 1,810 1,810

REAL ESTATE VALUATION AND TRANSFER RECORD  
HENDRICKS COUNTY, INDIANA

COMBS, Robert / A. / & / A. / P.

PT NW 18-16-2E 0.92A

LINCOLN TAXING UNIT  
26-4 KEY NUMBER

3370.  
~~2790~~  
~~2950~~  
250  
80  
1610

YEAR	KEY NUMBER	LAND	BUILDINGS	TOTAL VALUATION	EXEMPTION	NET VALUE	J. P.	TRANSFERS TO	DATE OF INST'NT	DATE OF TRANSFER	KIND OF INST'NT	ALL OR PART
1957	26, 4,	80	1,610	1,690	840	850		CREEKBAUM, Emery W. & Leona A.	8/12/60	8/15/60	WD	ALL
					840	18.19						
1958	26, 4,	80	1,610	1,690	840	850						
					840	20.23						
1959	26, 4,	80	1,610	1,690		1,690						
						43.43						
1960	26, 4	80	1,610	1,690		1,690						
						46.81						
1961	26, 4,	80	2,950	3,030		3,030						
			+1340			87.57						
1962	26-4	250	2,790	3,040	1,000	2,040						
					1000	56.51						
1963	26, 4,	250	2,790	3,040	1,000	2,040						
					1000	47.96						
1964	26, 4,	250	3,370	3,620		3,620						
			+580			94.12						

FORM PRESCRIBED BY STATE BOARD OF ACCOUNTS  
COUNTY FORM NO. TA 1, 1941.

REAL ESTATE VALUATION AND TRANSFER RECORD  
HENDRICKS COUNTY, INDIANA

cor. Sec 18,  
T. 18. N. E.  
no found

REGISTERED PROFESSIONAL ENGINEER  
REGISTERED LAND SURVEYOR  
R. R. 1, BOX 88  
SPICESVILLE, IND. 46180

Plot of Survey  
FOR  
EUGENE & LILLIAN P. MILLER

*Warrant 601240*

cor. Sec 15,  
T. 18. N. E.  
no found

2001.55'

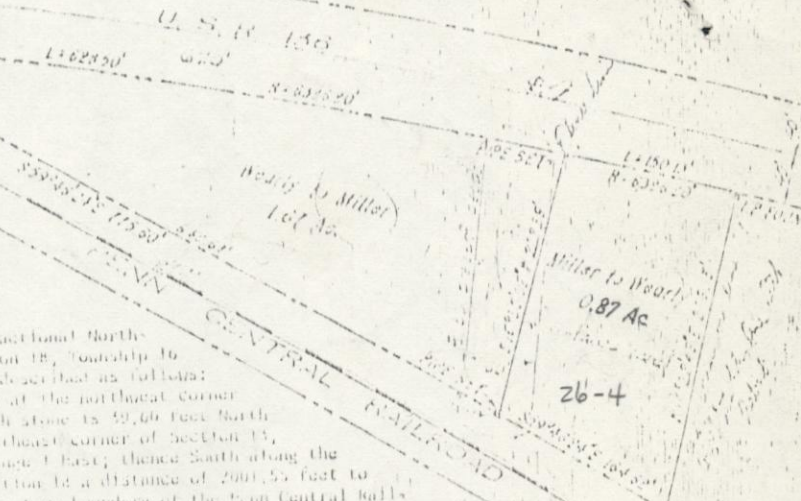

MILLER TO WARD

A part of the fractional North-  
west Quarter of Section 18, Township 16  
North, Range 2 East, described as follows:  
Commencing at a stone at the northeast corner  
of said section, which stone is 59.66 feet North  
of a stone at the northeast corner of Section 15,  
Township 16 North, Range 2 East; thence South along the  
west line of said Section 18 a distance of 2001.55 feet to  
a point on the northeastern boundary of the Penn Central Rail-  
road, which point is 2342.36 feet North of a stone at the southwest  
corner of said Section 18 and which is 35.00 feet Northeastery, meas-  
ured at right angles, from the center line of said railroad; thence South  
71 degrees 24 minutes 24 seconds East along said northeastern bound-  
ary 115.69 feet to a pipe at the point of beginning of this description; thence South 59  
degrees 46 minutes 24 seconds East along said northeastern bound-  
ary 164.62 feet to  
a stone at the southwest corner of that certain 0.462 acre parcel described in deed  
dated 25<sup>th</sup> day of 1901, in the Office of the Recorder of Hendricks County, Indiana; thence  
South 79 degrees 22 minutes 49 seconds East along the west line of said parcel 269.15 feet to  
the northeastern boundary of U.S.R. 136; thence along said boundary Northeastery 130.15 feet on  
a curve to the left having a radius of 6326.70 feet and subtended by a long chord having a bear-  
ing and length of North 76 degrees 21 minutes 35 seconds West 150.12 feet to a pipe, thence South  
16 degrees 34 minutes 02 seconds West 222.39 feet to the point of beginning, containing 0.87 acres,  
more or less, subject to all legal highways, rights of way, and encumbrances. The west line of said  
Section 18 is an assumed meridian to which all bearings herein refer.

WARD TO MILLER

A part of the fractional Northwest Quarter of Section 18, Township 16 North, Range 2 East,  
described as follows: Commencing at a stone at the northeast corner of said section, which stone  
is 59.66 feet North of a stone at the northeast corner of Section 15, Township 16 North, Range 2  
East; thence South along the west line of said Section 18 a distance of 2001.55 feet to a point  
on the northeastern boundary of the Penn Central Railroad, which point is 2342.36 feet North of  
a stone at the southwest corner of said Section 18 and which is 35.00 feet Northeastery, meas-  
ured at right angles, from the center line of said railroad; thence South 59 degrees 46 minutes 24  
seconds East along said northeastern boundary 132.93 feet to the point of beginning of this  
description; thence South 59 degrees 46 minutes 24 seconds East along said northeastern bound-  
ary 164.62 feet to a pipe; thence North 16 degrees 30 minutes 02 seconds East 222.39 feet to a  
stone on the northeastern boundary of U.S.R. 136; thence along said southeastern boundary North-  
westery 626.36 feet on a curve to the left having a radius of 6326.70 feet and subtended by a  
long chord having a bearing and length of North 79 degrees 22 minutes 49 seconds West 626.27  
feet to the point of beginning, containing 1.07 acres, more or less, subject to all legal  
highways, rights of way, and encumbrances. The west line of said Section 18 is an assumed meridian  
to which all bearings herein refer.

Sta. 1" = 100'

no west found  
outlines correct

cor. Sec 18,  
T. 18. N. E.  
no found

The foregoing property is subject to all recorded and unrec-  
orded contracts, encumbrances, right-of-ways, alleys, streets,  
and highways which may affect same by specific locations or  
reservations not herein described.

I, the undersigned, do hereby certify that I have surveyed the  
above described property in accordance with the official records,  
and that this plot is a true representation of said survey.

Given under my hand and seal this 25<sup>th</sup> day of 1977.



*Stanley M. Hartle*  
Stanley M. Hartle, Registered Land  
Surveyor No. 9431, State of Indiana

080-0000-0000

LINCOLN TAXING UNIT

26-4-01 KEY NUMBER

BLOYD, HENRY E. & ALICE  
R 2, Box 35 A  
Brownsburg, In 46112

PT NW<sup>1</sup>/<sub>4</sub> 18-16-2E 0.462

*Jobs added in 71'*

YEAR	KEY NUMBER	LAND	BUILDINGS	TOTAL VALUATION	EXEMPTION	NET VALUE	J. P.	TRANSFERS TO	DATE OF INST'NT	DATE OF TRANSFER	KIND OF INST'NT	ALL OR PART
1965								THE LINCOLN AGENCY, INC. 701 N. Green, P O Box 126, Brownsburg In 46112	12/3/79	12/11/79	WD ALL	1 2 3 4
1966								SUMMERS, LARRY D. 1675 Creekwood Drive, Brownsburg, In 46112	5/2/80	9/23/80	CorpWD ALL	5 6 7 8
1967												9 10 11 12
1968												13 14 15 16
1969												17 18 19 20
1970												21 22 23 24
1971	26, 4 1	730	1,780	2,510		2,510						25 26 27 28
1972	26, 4 1	730	1,780	2,510		2,510						29 30 31 32

FORM PRESCRIBED BY STATE BOARD OF ACCOUNTS  
 COUNTY FORM NO. T-26-4-1  
 730 1,780 2,510 101,000 1,510

REAL ESTATE VALUATION AND TRANSFER RECORD  
 HENDRICKS COUNTY, INDIANA

SILBA, Glen R. & Ada P.

PT NW 18-16-2E 0.69A

LINCOLN TAXING UNIT

SILBA, GLEN R. & HATTIE B.  
R-2, Box 36 RR1 Box 36  
Brownsburg, In 46112

PT NW 18-16-2E .31A

26-5 KEY NUMBER

26-5-01-01

09-314-5

180

1.00A

YEAR	KEY NUMBER	LAND	BUILDINGS	TOTAL VALUATION	EXEMPTION	NET VALUE	J. P.	TRANSFERS TO	DATE OF INST'NT	DATE OF TRANSFER	KIND OF INST'NT	ALL OR PART
1965	26, 5,	180		180		180		BOBBY G. COCHRAN, TRUSTEE TO RECONVEY SILBA, Glen R. & Ada P.	2/4/69 2/4/69	2/6/69 2/6/69	WD WD	ALL ALL
								THE AMERICAN ALUMINUM CO., INC.	6/14/68	6/19/68	WD	ALL
1966	26, 5	180		180		180		HIGGINS, ERIC M. & LINDA S.	4/24/70	4/30/70	CORP D	ALL
								LESTER, Sarah	5/27/71	5/27/71	WD	ALL
								SILBA, GLEN R. & HATTIE B. H&W	2/14/73	2/22/73	WD	ALL
1967	26, 5	180		180		180		TAYLOR, PAUL R. & NORMA E. H&W 3385 N. 800 E, Brownsburg, Indiana 46112	1-2-82	1-7-82	WD	ALL
1968	26, 5	180		180		180						
1969	26, 5	<del>700</del> 1000	4540	<del>700</del> 5540	1000	<del>700</del> 4540						
1970	26, 5	1,000	4,540	5,540	1,000	4,540						
					1000							
1971	26, 5	1,000	4,540	5,540	1,000	4,540						
					1000							
1972	26, 5	1,000	4,540	5,540	1,000	4,540						
					1000							

FORM PRESCRIBED BY STATE BOARD OF ACCOUNTS  
COUNTY FORM NO. T-26-5

1,000 4,540 5,540 5,540

209  
316



LYNNMEYER, CARROLL H. & LORENE M.

PT NW 18-16-2E 0.69A

LINCOLN TAXING UNIT

26-5 KEY NUMBER

180  
50

YEAR	KEY NUMBER	LAND	BUILDINGS	TOTAL VALUATION	EXEMPTION	NET VALUE	J. P.	TRANSFERS TO	DATE OF INST'NT	DATE OF TRANSFER	KIND OF INST'NT	ALL OR PART
1957	26, 5,	50		50		50		SILBA, Glen R. & Ada P. & GIBSON Jr. Chester & Virginia Lorene SILBA, Glen R. & Ada P.	5/4/59 7/25/61	5/5/59 7/26/61	WD WD	ALL ALL
1958	26, 5,	50		50		50						
1959	26, 5,	50		50		50						
1960	26 1/5	50		50		50						
1961	26, 5,	50		50		50						
1962	26-5	180		180		180						
1963	26, 5,	180		180		180						
1964	26, 5,	180		180		180						

FORM PRESCRIBED BY STATE BOARD OF ACCOUNTS  
COUNTY FORM NO. TA 1, 1941.

SYLBA, Glen R. & Ada P.

PT NW 18-16-2E 1.00A

LINCOLN TAXING UNIT

SYLBA, Glen R. & Ada P.

RR/ Box 36

Brownsburg, Ind. 46112

~~1.00A~~  
1.21  
1.69A

26-5-01 KEY NUMBER

207/18

1/11/68

270 3800  
~~1770~~

YEAR	KEY NUMBER	LAND	BUILDINGS	TOTAL VALUATION	EXEMPTION	NET VALUE	J. P.	TRANSFERS TO	DATE OF INST'NT	DATE OF TRANSFER	KIND OF INST'NT	ALL OR PART
1965	26, 5, 1	270	1,770	2,040	1,000	1,040	31	THE AMERICAN ALUMINUM CO., INC. of Indiana, an Ind. Corp.	6/14/68	6/19/68	WD	PT ALL
					1,000			<del>JIGGINS, ERIC H. &amp; BRADA-S.</del>	4/24/70	4/30/70	CORP D	ALL
1966	26, 5 1	270	1,770	2,040	1,000	1,040		HOCKADAY, REO & MAY DELL (H&W)	2/19/82	2/24/82	WD	ALL
								R. R. #2 BOX, 36, BROWNSBURG, INDIANA 46112				
1966	26, 5 1	270	3,800	4,070	1,000	3,070						
1968	26, 5 1	270	3,800	4,070	1,000	3,070						
1969	26, 5 1	1,000 700	4,540	5,540 700	1,000	4,540 700						
1970	26, 5 1	910	3,120	4,030		4,030						
1971	26, 5 1	910	3,120	4,030		4,030						
1972	26, 5 1	910	3,120	4,030		4,030						

FORM PRESCRIBED BY STATE BOARD OF ACCOUNTS  
COUNTY FORM NO. 26-5-1

910 3,120 4,030 4,030

213  
343

LYNKMEYER, CARROLL W. & LORENE

PT NW 18-16-2E 1.00A  
.31

LINCOLN TAXING UNIT  
26-5-01 KEY NUMBER

1770  
3370  
~~2590~~  
270  
~~100~~  
2300

YEAR	KEY NUMBER	LAND	BUILDINGS	TOTAL VALUATION	EXEMPTION	NET VALUE	J. P.	TRANSFERS TO	DATE OF INST'NT	DATE OF TRANSFER	KIND OF INST'NT	ALL OR PART
1957	26, 5,	100	2,300	2,400	1,000	1,400		SILBA, Glen R. & Ada P. & GIBSON Jr. Chester & Virginia Lorene	5/4/59	5/5/59	WD	ALL
								BROWN, Dorothy, Trustee to reconvey	6/28/61	6/30/61	WD	ALL
1958	26, 5,	100	2,300	2,400	1,000	1,400		SILBA, Glen R. & Ada P. & GIBSON, Chester Jr.	6/29/61	6/30/61	QCD	ALL
								SILBA, Glen R. & Ada P.	7/25/61	7/26/61	WD	ALL
1959	26, 5, 1	100	2,300	2,400	1,000	1,400						
1960	26,5,01	100	2,590	2,690	1,000	1,690						
1961	26, 5, 1	100	2,590	2,690	1,000	1,690						
1962	26-5-01	270	3,370	3,640	1,000	2,640						
1963	26, 5, 1	270	3,370	3,640	1,000	2,640						
1964	26, 5, 1	270	1,770	2,040	1,000	1,040						
			-1600		1000	27.04						

FORM PRESCRIBED BY STATE BOARD OF ACCOUNTS  
COUNTY FORM NO. TA 1, 1941.

CLARK, James C. & Zelma I.

PT NW & PT SW 18-16-2E 0.50A

LINCOLN TAXING UNIT

CLARK, JAMES C. & ZELMA I.  
R 2, Box 36 B  
Brownsburg, In 46112

26-6 KEY NUMBER

130 2790

YEAR	KEY NUMBER	LAND	BUILDINGS	TOTAL VALUATION	EXEMPTION	NET VALUE	J. P.	TRANSFERS TO	DATE OF INST'NT	DATE OF TRANSFER	KIND OF INST'NT	ALL OR PART
1965	26, 6,	130	2,790	2,920		2,920		BOBBY G. COCHRAN, TRUSTEE TO RECONVEY CLARK, James C. & Zelma I.	2/4/69 2/4/69	2/6/69 2/6/69	WD WD	ALL ALL
1966	26, 6	130	2,790	2,920	250	2,670		CLARK, ZELMA I. 9225 E. St. Rd. 136, B'Burg, IN 46112	6/30/88	7/7/88	AFF	ALL
1966	26, 6	130	2,790	2,920	250	2,670		R. & D. TRANSPORT, INC. 9205 E. ST.RD. 136, BROWNSBURG, INDIANA 46112	8/8/88	8/10/88	WD	ALL
1966	26, 6	130	2,790	2,920		2,920						
1968	26, 6	130	2,790	2,920		2,920						
1969	26, 6	750	3,100	3,850	1,000	2,850						
1970	26, 6	750	3,100	3,850	1,000	2,850						
1971	26, 6	750	3,100	3,850	1,000	2,850						
1972	26, 6	750	3,100	3,850	1,000	2,850						

FORM PRESCRIBED BY STATE BOARD OF ACCOUNTS  
COUNTY FORM NO. TA 26-6

750 3,100 3,850 1,000 2,850

HOFF/GER, Samuel C. & Ethel M. //

.50A

PT NW & PT SW 18-16-2E -1.00A

LINCOLN TAXING UNIT

26-6 KEY NUMBER

130 2790  
50 2690

YEAR	KEY NUMBER	LAND	BUILDINGS	TOTAL VALUATION	EXEMPTION	NET VALUE	J. P.	TRANSFERS TO	DATE OF INST'NT	DATE OF TRANSFER	KIND OF INST'NT	ALL OR PART
1957	26, 6,	50	2,690	2,740		2,740		CLARK, James C. & Zelma I.	2/28/57	3/18/57	WD	all
1958	26, 6,	50	2,690	2,740	1,000	1,740						
1959	26, 6,	50	2,690	2,740	1,000	1,740						
1960	26,6	50	2,690	2,740	1,000	1,740						
1961	26, 6,	50	2,690	2,740	1,000	1,740						
1962	26-6	130	2,790	2,920	1,000	1,920						
1963	26, 6,	130	2,790	2,920		2,920						
1964	26, 6,	130	2,790	2,920		2,920						

FORM PRESCRIBED BY STATE BOARD OF ACCOUNTS  
COUNTY FORM NO. TA 1, 1941.

MUSSMAN, Pearl J /  
 MEUNIER, BERNARD & SHEARON  
 R. 2, Box 250  
 Brownsburg, In 46112

PT NW & PT SW 18-16-2E 1.00A  
*1.025 by deed*

080-0040-0050-0

LINCOLN TAXING UNIT  
 26-6-01 KEY NUMBER

148-63

270 2350

YEAR	KEY NUMBER	LAND	BUILDINGS	TOTAL VALUATION	EXEMPTION	NET VALUE	J. P.	TRANSFERS TO	DATE OF INST'NT	DATE OF TRANSFER	KIND OF INST'NT	ALL OR PART
1965	26, 6, 1	270	2,350	2,620		2,620		COCHRAN, Bobby G. Trustee to recon. MUSSMAN, Pearl J.	9/30/65	10/1/65	WD	ALL
								COMER, Norman S. & Norma S. MEUNIER, Bernard & Shearon	9/30/65	10/1/65	WD	ALL
									10/15/65	10/15/65	WD	ALL
									4/28/66	4/28/66	WD	ALL
1966	26, 6 1	270	2,350	2,620		2,620		ELLIOTT, MICHAEL E. & SANDRA K. H&W P. O. Box 458, Brownsburg, Indiana 46112	4/10/78	4/11/78	WD	ALL
1967	26, 6 1	270	2,350	2,620		2,620		EASON, ROBERT L. 9245 E. U.S. 136, Brownsburg 46112	1/26/89	2/1/89	WD	ALL
1968	26, 6 1	270	2,350	2,620	1,000	1,620						
1969	26, 6 1	1,000	2,380	3,380	1,000	2,380						
1970	26, 6 1	1,000	2,380	3,380	1,000	2,380						
1971	26, 6 1	1,000	2,380	3,380	1,000	2,380						
1972	26, 6 1	1,000	2,380	3,380	1,000	2,380						

FORM PRESCRIBED BY STATE BOARD OF ACCOUNTS  
 COUNTY FORM NO. TA 26-6-1 1,000 2,380 3,380 1,000 2,380

PT NW & PT SW 18-16-2E 1.00A

LINCOLN TAXING UNIT  
26-6-01 KEY NUMBER

270 2350  
~~50~~ ~~1350~~

YEAR	KEY NUMBER	LAND	BUILDINGS	TOTAL VALUATION	EXEMPTION	NET VALUE	J. P.	TRANSFERS TO	DATE OF INST'NT	DATE OF TRANSFER	KIND OF INST'NT	ALL OR PART
1957	26, 6,	50	1,350	1,400		1,400						
1958	26, 6,	50	1,350	1,400	700	700						
1959	26, 6, 1	50	1,350	1,400		1,400						
1960	26,6,01	50	1,350	1,400		1,400						
1961	26, 6, 1	50	1,350	1,400		1,400						
1962	26-6-01	270	2,350	2,620		2,620						
1963	26, 6, 1	270	2,350	2,620		2,620						
1964	26, 6, 1	270	2,350	2,620		2,620						

FORM PRESCRIBED BY STATE BOARD OF ACCOUNTS  
COUNTY FORM NO. TA 1, 1941.

080-0040-0053-3

~~LINKMEYER, Martin C. & Anna~~

PT NW & PT SW 18-16-2E 0.50A

LINCOLN TAXING UNIT

SILBA, GLEN R.  
R 2, Box 36  
Brownsburg, In 46112

26-6-02 KEY NUMBER

130 3140

YEAR	KEY NUMBER	LAND	BUILDINGS	TOTAL VALUATION	EXEMPTION	NET VALUE	J. P.	TRANSFERS TO	DATE OF INST'NT	DATE OF TRANSFER	KIND OF INST'NT	ALL OR PART
1965	26, 6, 2	130	3,140	3,270		3,270		BOBBY G. COCHRAN, TRUSTEE TO RECONVEY LINKMEYER, ANNA unmarried adult	2/4/69	2/6/69	WD	ALL
								SILBA, Glen R. & Ada P.	2/4/69	2/6/69	WD	ALL
								SILBA, GLEN R.	3/18/69	3/22/69	WD	ALL
									2/14/73	2/17/73	Aff	ALL
1966	26, 6 2	130	3,140	3,270		3,270		HOCKADAY, REO & MAY DELL (H&W)	2/19/82	2/24/82	WD	ALL
								R. R. 2, BOX 36, BROWNSBURG, INDIANA	46112			
1967	26, 6 2	130	3,140	3,270		3,270						
1968	26, 6 2	130	3,140	3,270		3,270						
1969	26, 6 2	750	3,130	3,880		3,880						
1970	26, 6 2	750	3,130	3,880	1,000	2,880						
1971	26, 6 2	750	3,130	3,880	1,000	2,880						
1972	26, 6 2	750	3,130	3,880	1,000	2,880						

FORM PRESCRIBED BY STATE BOARD OF ACCOUNTS  
COUNTY FORM NO. TA 26-6-2

750 3,130 3,880 1,000 2,880



PT NW & PT SW 18-16-2E 0.50A

130 3140  
~~50~~ ~~2690~~

YEAR	KEY NUMBER	LAND	BUILDINGS	TOTAL VALUATION	EXEMPTION	NET VALUE	J. P.	TRANSFERS TO	DATE OF INST'NT	DATE OF TRANSFER	KIND OF INST'NT	ALL OR PART
1957	26, 6,	50	2,690	2,740		2,740						
1958	26, 6,	50	2,690	2,740		2,740						
1959	26, 6, 2	50	2,690	2,740		2,740						
1960	26,6,02	50	2,690	2,740		2,740						
1961	26, 6,	50	2,690	2,740		2,740						
1962	26-6-02	130	3,140	3,270		3,270						
1963	26, 6, 2	130	3,140	3,270		3,270						
1964	26, 6, 2	130	3,140	3,270		3,270						

FORM PRESCRIBED BY STATE BOARD OF ACCOUNTS  
 COUNTY FORM NO. TA 1, 1941.

BURROUGHS, Leonard S.  
 BURROUGHS, Leonard S.  
 7/26/1965/1371  
 BURROUGHS, Leonard S.

PT NW & PT SW 18-16-2E 2.00A

.95H

080-0040-0060-8

LINCOLN TAXING UNIT  
 26-7 KEY NUMBER

330 2870

YEAR	KEY NUMBER	LAND	BUILDINGS	TOTAL VALUATION	EXEMPTION	NET VALUE	J. P.	TRANSFERS TO	DATE OF INST'NT	DATE OF TRANSFER	KIND OF INST'NT	ALL OR PART
1965	26, 7,	330	2,870	3,200	1,000	2,200		COCHRAN, Bobby G. Trustee to recon BURROUGHS, Leonard S.	9/30/65	10/1/65	WD	ALL
								BURROUGHS, LEONARD S. & ELIZABETH H&W R. 2 BOX 37 BROWNSBURG, IND. 46112	9/30/65	10/1/65	WD	ALL
					1,000						WD	ALL
1966	26, 7	330	2,870	3,200		3,200	1.05A	BURROUGHS, JERRY L. & RUTH A. H&W R. R. 1 Box 37, Brownsburg, In 46112	11/13/78	11/17/78	WD	PT
								9255 E US 136				
1967	26, 7	330	2,870	3,200	1,000	2,200		BURROUGHS, LEONARD S. & ELIZABETH H&W 9255 E. US 136, BROWNSBURG, INDIANA (RE-RECORDED TO CORRECT LEGAL)	2/13/84	2/15/84	WD	ALL
								BURROUGHS, ELIZABETH 9255 E. US 136, BROWNSBURG, INDIANA 46112	6/12/84	6/26/84	AFF	ALL
1968	26, 7	330	2,870	3,200	1,000	2,200		BURROUGHS, ELIZABETH & JERRY L. BURROUGHS, JOINTLY WITH THE RIGHT OF SURVIVORSHIP 9255 E. US 136, BROWNSBURG, INDIANA 46112	1/17/86	1/21/86	WD	ALL
1969	26, 7	1,100	2,580	3,680	1,000	2,680						
1970	26, 7	1,100	2,580	3,680	1,000	2,680						
1971	26, 7	1,100	2,580	3,680	1,000	2,680						
1972	26, 7	1,100	2,580	3,680		3,680						

FORM PRESCRIBED BY STATE BOARD OF ACCOUNTS  
 COUNTY FORM NO. T-26-7

1,100 2,580 3,680 3,680

PT NW & PT SW 18-16-2E 2.00A

LINCOLN TAXING UNIT  
26-7 KEY NUMBER

~~100~~ 330      2870  
~~2780~~

YEAR	KEY NUMBER	LAND	BUILDINGS	TOTAL VALUATION	EXEMPTION	NET VALUE	J. P.	TRANSFERS TO	DATE OF INST'NT	DATE OF TRANSFER	KIND OF INST'NT	ALL OR PART
1957	26, 7,	100	2,780	2,880	1,000	1,880						
					1000	40.23						
1958	26, 7,	100	2,780	2,880	1,000	1,880						
1959	26, 7,	100	2,780	2,880	1,000	1,880						
					1000	44.74						
1960	26, 7,	100	2,780	2,880	1,000	1,880						
					1000	48.32						
1961	26, 7,	100	2,780	2,880	1,000	1,880						
					1000	52.08						
1962	26-7	330	2,870	3,200	1,000	2,200						
					1000	60.94						
1963	26, 7,	330	2,870	3,200	1,000	2,200						
					1000	52.80						
1964	26, 7,	330	2,870	3,200	1,000	2,200						
					1000	57.20						

FORM PRESCRIBED BY STATE BOARD OF ACCOUNTS  
COUNTY FORM NO. TA 1, 1941.

080-0040-0070-5

~~BUNCH, Harold J. & Flora B.~~

PT NW & PT SW 18-16-2E 2.00A

LINCOLN TAXING UNIT

MOSTELLER, LOUIS E., JR. & BARBARA L.  
R 2, Box 39  
Brownsburg, In 46112

26-9 KEY NUMBER

330 1110

YEAR	KEY NUMBER	LAND	BUILDINGS	TOTAL VALUATION	EXEMPTION	NET VALUE	J. P.	TRANSFERS TO	DATE OF INST'NT	DATE OF TRANSFER	KIND OF INST'NT	ALL OR PART
1965	26, 9,	330	1,110	1,440		1,440		COCHRAN, Bobby G. Trustee to recon BUNCH, Harold J. & Flora B.	9/30/65	10/1/65	WD	ALL
								BUNCH, FLORA	6/13/66	1/25/71	AFF	ALL
								SILBA, GLEN R. & ADA P.	1/21/71	1/25/71	WD	ALL
1966	26, 9	330	1,110	1,440		1,440		MOSTELLER, LOUIS E. JR., & BARBARA L.	9/30/71	10/5/71	WD	ALL
								<del>PARKER, JAMES LEE &amp; HALLIBURTON</del>				
								EUGENE F. HENDRICKS CO. AUTO PARTS	3/24/78	3/27/78	WWD	ALL
1967	26, 9	330	1,110	1,440		1,440		2249 S. BILTMORE AVE. INDPLS. IN	9-17-81	9-17-81	QCD	ALL
								Parker, James Lee an Unmarried Adult				
								2249 S. Biltmore, Ave., Indianapolis, Indiana				
1968	26, 9	330	1,110	1,440		1,440		KENNEDY, CHARLES O.	5/6/83	12/6/83	WD	ALL
								4860 AVON ROAD, PLAINFIELD, INDIANA	46168			
1969	26, 9	2,000	1,610	3,610		3,610						
1970	26, 9	2,000	1,610	3,610		3,610						
1971	26, 9	2,000	1,610	3,610		3,610						
1972	26, 9	2,000	1,610	3,610		3,610						

FORM PRESCRIBED BY STATE BOARD OF ACCOUNTS  
COUNTY FORM NO. T-26-9

2,000 1,610 3,610 3,610

BUNCH, Harold J. & Flora B.

PT NW & PT SW 18-16-2E 2.00A

LINCOLN TAXING UNIT  
26-9 KEY NUMBER

330 1110  
~~150~~ ~~640~~

YEAR	KEY NUMBER	LAND	BUILDINGS	TOTAL VALUATION	EXEMPTION	NET VALUE	J. P.	TRANSFERS TO	DATE OF INST'NT	DATE OF TRANSFER	KIND OF INST'NT	ALL OR PART
1957	26, 9,	150	640	790		790						
1958	26, 9,	150	640	790	390	400						
1959	26, 9,	150	640	790	370	790						
1960	26, 9,	150	640	790		790						
1961	26, 9,	150	640	790		790						
1962	26-9	330	1,110	1,440	720	720						
1963	26, 9,	330	1,110	1,440	720	720						
1964	26, 9,	330	1,110	1,440	720	720						

FORM PRESCRIBED BY STATE BOARD OF ACCOUNTS  
COUNTY FORM NO. TA 1, 1941.

~~HAYNES, Virggie & Bournis M.~~

HAYNES, ~~Bournis M.~~ VIRGGIE

R-2, Box 38 9315 US 136 East  
Brownsburg, In 46112

PT NW & PT SW 18-16-2E 1.00A

PT NW & PT SW FR 18-16-2E 1.00A

080-0040-0065-0

LINCOLN TAXING UNIT

26-8 KEY NUMBER

26-8-01

2120  
330 1720

YEAR	KEY NUMBER	LAND	BUILDINGS	TOTAL VALUATION	EXEMPTION	NET VALUE	J. P.	TRANSFERS TO	DATE OF INST'NT	DATE OF TRANSFER	KIND OF INST'NT	ALL OR PART
1965	26, 8,	330	1,720	2,050		2,050		COCHRAN, Bobby G. Trustee to recon HAYNES, Bournis M. & Virggie HAYNES, VIRGGIE R. # Box 38, Brownsburg, Ind. 46112	9/30/65 9/30/65 8/15/74	10/1/65 10/1/65 8/15/74	WD WD SURAFF	ALL ALL ALL
1966	26, 8	330	1,720	2,050		2,050						
1966	26, 8	330	2,120	2,450		2,450						
1968	26, 8	330	2,120	2,450	1,000	1,450						
1969	26, 8	1,100	1,780	2,880	1,000	1,880						
1970	26, 8	1,100	1,780	2,880	1,000	1,880						
1971	26, 8	1,100	1,780	2,880	1,000	1,880						
1972	26, 8	1,100	1,780	2,880	1,000	1,880						

FORM PRESCRIBED BY STATE BOARD OF ACCOUNTS  
 COUNTY FORM NO. TA-26-8  
 1,100 1,780 2,880 1,000 1,880

HAYNES, Virgie & Bournis M.

PT NW & PT SW 18-16-2E 1.00A  
 PT NW & PT SW FR 18-16-2E 1.00A

LINCOLN TAXING UNIT  
 26-8 KEY NUMBER  
 26-8-01

330 1720  
~~200~~ ~~1470~~

YEAR	KEY NUMBER	LAND	BUILDINGS	TOTAL VALUATION	EXEMPTION	NET VALUE	J. P.	TRANSFERS TO	DATE OF INST'NT	DATE OF TRANSFER	KIND OF INST'NT	ALL OR PART
1957	26, 8,	200	1,470	1,670		1,670						
1958	26, 8,	200	1,470	1,670		1,670						
1959	26, 8,	200	1,470	1,670		1,670						
1960	26, 8	200	1,470	1,670		1,670						
1961	26, 8,	200	1,470	1,670		1,670						
1962	26-8	330	1,720	2,050		2,050						
1963	26, 8,	330	1,720	2,050		2,050						
1964	26, 8,	330	1,720	2,050	1,000	1,050						

FORM PRESCRIBED BY STATE BOARD OF ACCOUNTS  
 COUNTY FORM NO. TA 1, 1941.

BURROUGHS JERRY L. & RUTH A.  
~~RR# 1 BOX 37~~ P.O. Box 336  
 BROWNSBURG IND 46122

PT NW $\frac{1}{4}$  SW $\frac{1}{4}$  18-16-2E 1.05A

OWNER OF RECORD

080-040-0061-2

LINCOLN 26-7-01

*(Harold Bld. Livingston)*

*assess 79*

DATE	KEY NUMBERS	TOTAL VALUE	EXEMPTION	NET VALUE	MAY TAX	NOV. TAX	CURRENT TAX	LIQUIDATION		BALANCES	
								TAX	PENALTY	TAX	PENALTY
1971											
1972											
1973											
1974											
1975											
1976											
TAX	MORATORIUM	DITCH									
ROLL											
PAGE											

FORM PRESCRIBED BY THE STATE BOARD OF ACCOUNTS  
 COUNTY FORM TA 3, 1941

**CURRENT REAL ESTATE TAX LEDGER  
 HENDRICKS COUNTY, INDIANA**



080-0040-0075-8

~~SANDERS, Lawrence E. & Dorothy~~

PT SW & PT NW 18-16-2E 2.00A

LINCOLN TAXING UNIT

SANDERS, LAWRENCE E. & DOROTHY  
 PO Box 40 Brownsburg, Ind  
 R R # 1

26-10 KEY NUMBER

330 1850

YEAR	KEY NUMBER	LAND	BUILDINGS	TOTAL VALUATION	EXEMPTION	NET VALUE	J. P.	TRANSFERS TO	DATE OF INST'NT	DATE OF TRANSFER	KIND OF INST'NT	ALL OR PART
1965	26, 10,	330	1,850	2,180		2,180		COCHRAN, Bobby G. Trustee to recon SANDERS, Lawrence E. & Dorothy SILVER PHILIP W & GERALDINE H&W R R # Box 40 Brownsburg, Ind 46112	9/30/65 9/30/65 2/27/75	10/1/65 10/1/65 3/3/75	WD WD WD	ALL ALL All
1966	26,10	330	1,850	2,180		2,180						
1967	26,10	330	1,850	2,180		2,180						
1968	26,10	330	1,850	2,180		2,180						
1969	26,10	930	1,790	2,720		2,720						
1970	26,10	930	1,790	2,720		2,720						
1971	26,10	930	1,790	2,720		2,720						
1972	26,10	930	2,510	3,440		3,440						

FORM PRESCRIBED BY STATE BOARD OF ACCOUNTS  
 COUNTY FORM NO. T-10

26,10 930 2,510 3,440 3,440

PT SW & PT NW 18-16-2E 2.00A

LINCOLN TAXING UNIT  
26-10 KEY NUMBER

330 1850  
440 2170

YEAR	KEY NUMBER	LAND	BUILDINGS	TOTAL VALUATION	EXEMPTION	NET VALUE	J. P.	TRANSFERS TO	DATE OF INST'NT	DATE OF TRANSFER	KIND OF INST'NT	ALL OR PART
1957	26, 10,	110	2,170	2,280	350	1,930						
1958	26, 10,	110	2,170	2,280	350	41.30						
1959	26, 10,	110	2,170	2,280		54.26						
1960	26,10	110	2,170	2,280		58.60						
1961	26, 10,	110	2,170	2,280		63.16						
1962	26-10	330	1,850	2,180		65.89						
1963	26, 10,	330	1,850	2,180		60.39						
1964	26, 10,	330	1,850	2,180		52.32						
						56.68						

080-0040-0080-2

HENDERSON, Ralph L. & Rowena R.

PT NW 18-16-2E 2.00A

LINCOLN TAXING UNIT

WYSE, JOHN C. & B. JOANN % Boardman, Joann Wyse

R 3, Box 251  
Brownsburg, In 46112

R.R. 9 Coesse  
Columbia City, In. 46725

26-11 KEY NUMBER

270 2490

YEAR	KEY NUMBER	LAND	BUILDINGS	TOTAL VALUATION	EXEMPTION	NET VALUE	J. P.	TRANSFERS TO	DATE OF INST'NT	DATE OF TRANSFER	KIND OF INST'NT	ALL OR PART
1965	26, 11,	270	2,490	2,760		2,760		WYSE, John C. & B. Joann	1/3/66	1/5/66	WD	all
								BUCKHORN, BEVERLY 4655 N. 900 E., BROWNSBURG, INDIANA	7/29/85 46112	7/31/85	WD	ALL
1966	26,11	270	2,490	2,760	1,000	1,760						
1966	26,11	270	2,490	2,760	1,000	1,760						
1968	26,11	270	2,490	2,760	1,000	1,760						
1969	26,11	1,600	2,060	3,660	1,000	2,660						
1970	26,11	1,600	1,960	3,560	1,000	2,560						
1971	26,11	1,600	1,960	3,560	1,000	2,560						
1972	26,11	1,600	1,960	3,560	1,000	2,560						

FORM PRESCRIBED BY STATE BOARD OF ACCOUNTS  
COUNTY FORM NO. 1941

26-11

1,600 1,960 3,560 1,000 2,560

PT NW 18-16-2E 2.00A

LINCOLN TAXING UNIT

26-11 KEY NUMBER

270  
~~100~~  
2490  
1930  
~~2170~~

YEAR	KEY NUMBER	LAND	BUILDINGS	TOTAL VALUATION	EXEMPTION	NET VALUE	J. P.	TRANSFERS TO	DATE OF INST'NT	DATE OF TRANSFER	KIND OF INST'NT	ALL OR PART
1957	26, 11,	100	2,170	2,270	1,000	1,270		HENDERSON, Ralph L. & Rowena R.	3/30/61	4/1/61	WD	ALL
1958	26, 11,	100	2,170	2,270		2,270						
1959	26, 11,	100	2,170	2,270	1,000	1,270						
1960	26, 11	100	2,170	2,270	1,000	1,270						
1961	26, 11,	100	2,170	2,270	1,000	1,270						
1962	26-11	270	1,930	2,200		2,200						
1963	26, 11,	270	1,930	2,200		2,200						
1964	26, 11,	270	2,490	2,760		2,760						

FORM PRESCRIBED BY STATE BOARD OF ACCOUNTS  
COUNTY FORM NO. TA 1, 1941.

080-0040-0085-5

~~NOTHING TO REPORT~~

PT NW & PT SW 18-16-2E 83.135A

LINCOLN TAXING UNIT

DeBOY, GEORGE W. & WANDA L.  
~~R 3, Box 286~~  
~~Brownsburg, In 46112~~

~~80.225~~  
~~69.625~~  
 65.85 by survey

26-12 KEY NUMBER

4010 5010

YEAR	KEY NUMBER	LAND	BUILDINGS	TOTAL VALUATION	EXEMPTION	NET VALUE	J. P.	TRANSFERS TO	DATE OF INST'NT	DATE OF TRANSFER	KIND OF INST'NT	ALL OR PART
1965	26, 12,	4,010	5,010	9,020	1,000	8,020		DeBOY, GEORGE W. & WANDA L.	4/17/70	4/18/70	WD	ALL
							2.91	PHILLIPS, Glen R. & Karen L. (H&W)	7/5/71	7/15/71	WD	Pt.
					1000		10.6	WALTON, CARL S. & AVIS J. H&W	11/16/71	11/18/71	WD	PT
1966	26,12	4,010	5,010	9,020	1,000	8,020		DEBOY, GEORGE W. R R 3 BOX 286 BROWNSBURG, IND. 46112	7/26/76	10/18/76	QCD	ALL
							3.62	WALTON CARL S. & AVIS J. H&W	12-9-76	12-13-76	WD	PT
1967	26,12	4,010	5,010	9,020	1,000	8,020		BOLIN, EDGAR J. & HATTIE M. H&W 6116 MAREN DR. INDIANAPOLIS, IND. 46224	12/29/76	12/29/76	WD	ALL
1968	26,12	4,010	5,010	9,020	1,000	8,020						
1969	16,12	4,240	4,740	8,980	1,000	7,980						
1970	26,12	4,240	4,740	8,980	1,000	8,980						
1971	26,12	4,240	4,740	8,980	1,000	8,980						
1972	26,12	4,550	17,510	22,060	1,000	21,060						

FORM PRESCRIBED BY STATE BOARD OF ACCOUNTS  
 COUNTY FORM NO. TA-112  
 4,550 17,510 22,060 1,000 21,060

PT NW & PT SW 18-16-2E 83.135A

LINCOLN TAXING UNIT  
26-12 KEY NUMBER

4010 5010  
~~3870~~ ~~5030~~  
3870 3270

YEAR	KEY NUMBER	LAND	BUILDINGS	TOTAL VALUATION	EXEMPTION	NET VALUE	J. P.	TRANSFERS TO	DATE OF INST'NT	DATE OF TRANSFER	KIND OF INST'NT	ALL OR PART
1957	26, 12,	3,870	3,270	7,140		7,140						
						152.80						
1958	26, 12,	3,870	3,270	7,140		7,140						
						169.93						
1959	26, 12,	3,870	5,030	8,900		8,900						
						228.73						
1960	26,120	3,870	5,030	8,900		8,900						
			+ 1760			246.53						
1961	26, 12,	3,870	5,030	8,900		8,900						
						257.21						
1962	26-12	4,010	5,010	9,020		9,020						
						249.85						
1963	26, 12,	4,010	5,010	9,020	1,000	8,020						
					1000	192.48						
1964	26, 12,	4,010	5,010	9,020	1,000	8,020						
					1000	208.52						

FORM PRESCRIBED BY STATE BOARD OF ACCOUNTS  
COUNTY FORM NO. TA 1, 1941.

080-0040-0091-4

PHILLIPS, GLEN R. & KAREN L.  
R 3, Box 287  
Brownsburg, In 46112

PT Sw 18- 16-2E 2.91A

LINCOLN TAXING UNIT

26-12-01 KEY NUMBER

3780

168.21

Assessed in '72

YEAR	KEY NUMBER	LAND	BUILDINGS	TOTAL VALUATION	EXEMPTION	NET VALUE	J. P.	TRANSFERS TO	DATE OF INST'NT	DATE OF TRANSFER	KIND OF INST'NT	ALL OR PART
1965												1
												2
												3
												4
1966												5
												6
												7
												8
1967												9
												10
												11
												12
1968												13
												14
												15
												16
1969												17
												18
												19
												20
1970												21
												22
												23
												24
1971												25
												26
												27
												28
1972												29
												30
	26,12 1	1,750	3,470	5,220		5,220						31
												32

FORM PRESCRIBED BY STATE BOARD OF ACCOUNTS  
COUNTY FORM NO. TA 26-12-1

1,750 3,470 5,220 5,220

REAL ESTATE VALUATION AND TRANSFER RECORD  
HENDRICKS COUNTY, INDIANA

080-0040-0096-7

WALTON, CARL S. & AVIS J. H&W  
 R 3, Box 284-A  
 Brownsburg, In 46112

PT SW FR<sup>1</sup>/<sub>4</sub> 18-16-2E ~~10.6A~~  
 8.75

LINCOLN TAXING UNIT  
 26-12-02 KEY NUMBER

11-18-71WD

owner in 72'

YEAR	KEY NUMBER	LAND	BUILDINGS	TOTAL VALUATION	EXEMPTION	NET VALUE	J. P.	TRANSFERS TO	DATE OF INST'NT	DATE OF TRANSFER	KIND OF INST'NT	ALL OR PART
1965							1.85	DEBOY GEORGE W.	12-9-76	12-13-76	WD	PT
1966												
1967												
1968												
1969												
1970												
1971												
1972												
	26,12 2	2,470	11,630	14,100		14,100						

FORM PRESCRIBED BY STATE BOARD OF ACCOUNTS  
 COUNTY FORM NO. 26-12-2  
 2,470 11,630 14,100 1,000 13,100

REAL ESTATE VALUATION AND TRANSFER RECORD  
 HENDRICKS COUNTY, INDIANA



~~DEBOY, GEORGE W~~  
~~RR 3 BOX 286~~  
~~BROWNSBURG IND. 46112~~

PT SW $\frac{1}{4}$  18-16-2E 1.85A

OWNER OF RECORD

080-0040-0101-4  
 LINCOLN 26-12-02-01

022277

DATE	KEY NUMBERS	TOTAL VALUE	EXEMPTION	NET VALUE	MAY TAX	NOV. TAX	CURRENT TAX	LIQUIDATION		BALANCES	
								TAX	PENALTY	TAX	PENALTY
1971		BOLIN, EDGAR JJ & HATTIE M H&W <del>6116 MAREN DR. INDIANAPOLIS, IND. 46224</del> 9310 E 400 N <i>Brownsburg, Ind. 46112</i>					12/29/76	12/29/76		WD	ALL
1972											
1973											
1974											
1975											
1976											
TAX	MORATORIUM	DITCH									
ROLL											
PAGE											

FORM PRESCRIBED BY THE STATE BOARD OF ACCOUNTS  
 COUNTY FORM TA 4, 1941

CURRENT PERSONAL TAX LEDGER  
 HENDRICKS COUNTY, INDIANA

WALTON, CARL S. & AVIS J. H&W  
~~RR 3 BOX 284 A~~ ~~9166 E 400 N~~  
~~BROWNSBURG IND. 46112~~

2704 <sup>80004001067</sup> Bridgeport Rd.  
 Indianapolis, In. 46231

12-13-76WD

PT SW 1/4 18-16W2E 3.62A

OWNER OF RECORD

080-0040-0106-7  
 LINCOLN 26-12-03

DATE	KEY NUMBERS	TOTAL VALUE	EXEMPTION	NET VALUE	MAY TAX	NOV. TAX	CURRENT TAX	LIQUIDATION		BALANCES	
								TAX	PENALTY	TAX	PENALTY
1971											
1972											
1973											
1974											
1975											
1976											
TAX	MORATORIUM	DITCH									
ROLL											
PAGE											

FORM PRESCRIBED BY THE STATE BOARD OF ACCOUNTS  
 COUNTY FORM TA 4, 1941

CURRENT PERSONAL TAX LEDGER  
 HENDRICKS COUNTY, INDIANA

BOLLMAN, Lawrence W. & Mary M.  
 R 3, Box 252  
 Brownsburg, In 46112

PT NW & PT SW 18-16-2E 3.00A

080-2040-0111-1

LINCOLN TAXING UNIT

26-13 KEY NUMBER

330 2870

YEAR	KEY NUMBER	LAND	BUILDINGS	TOTAL VALUATION	EXEMPTION	NET VALUE	J. P.	TRANSFERS TO	DATE OF INST'NT	DATE OF TRANSFER	KIND OF INST'NT	ALL OR PART
1965	26, 13,	330	2,870	3,200		3,200		BOLLMAN, MARY M. R.3, Box 252, Brownsburg 46112	12/16/88	12/19/88	AFF	ALL
								STAFFORD, LOUIS A. 4515 N 900E, Brownsburg 46112	12/16/88	12/19/88	WD	ALL
1966	26,13	330	2,870	3,200		3,200						
1966	26,13	330	2,870	3,200		3,200						
1968	26,13	330	2,870	3,200		3,200						
1969	26,13	2,100	3,240	5,340		5,340						
1970	26,13	2,100	3,240	5,340		5,340						
1971	26,13	2,100	3,240	5,340		5,340						
1972	26,13	2,100	3,240	5,340		5,340						

FORM PRESCRIBED BY STATE BOARD OF ACCOUNTS  
 COUNTY FORM NO. TA 26-13

2,100 3,240 5,340 5,340

330 2870  
~~220~~ ~~1320~~

YEAR	KEY NUMBER	LAND	BUILDINGS	TOTAL VALUATION	EXEMPTION	NET VALUE	J. P.	TRANSFERS TO	DATE OF INST'NT	DATE OF TRANSFER	KIND OF INST'NT	ALL OR PART
1957	26, 13,	220	1,320	1,540		1,540						
1958	26, 13,	220	1,320	1,540	770	770						
1959	26, 13,	220	1,320	1,540	770	770						
1960	26,13	220	1,320	1,540	770	770						
1961	26, 13,	220	1,320	1,540	770	770						
1962	26-13	330	2,870	3,200		3,200						
1963	26, 13,	330	2,870	3,200		3,200						
1964	26, 13,	330	2,870	3,200		3,200						

FORM PRESCRIBED BY STATE BOARD OF ACCOUNTS  
COUNTY FORM NO. TA 1, 1941.

080-0040-0116-4

<sup>E</sup>  
//MOORE, Paul & Maxine/  
//~~VEST, Ronald L. & Patricia A.~~  
//~~VEST, PATRICIA A.~~  
//~~R R 3 BROWNSBURG, IND. 46112~~

PT SW 18-16-2E 1.00A

LINCOLN TAXING UNIT

26-14 KEY NUMBER

200 1800

YEAR	KEY NUMBER	LAND	BUILDINGS	TOTAL VALUATION	EXEMPTION	NET VALUE	J. P.	TRANSFERS TO	DATE OF INST'NT	DATE OF TRANSFER	KIND OF INST'NT	ALL OR PART
1965	26, 14,	200	1,800	2,000	350	1,650		WING, LOWELL E. & SHIRLEY J. H&W	2/29/72	3/2/72	WD	ALL
					350			SCHLEICHER Jr., JOHN E. & JUDY D.	7/28/72	7/29/72	WD	ALL
1966	26,14	200	1,800	2,000		2,000		VEST, Ronald L. & Patricia A. (H&W)	8/28/73	10/2/73	WD	ALL
								VEST, PATRICIA A.	10/20/75	10/21/75	WD	ALL
								R R 3 BROWNSBURG, IND. 46112				
1967	26,14	200	1,800	2,000		2,000		MAGEE, Kenneth	10/28/75	10/28/75	WD	ALL
								R.R. 4 Box 254, Brownsburg, In 46112				
								EVANS, CAROLYN A.	9/17/82	9/20/82	WD	ALL
								OVERMAN, ROBERT & PAULA H&W	9/17/82	9/20/82	WD	ALL
1968	26,14	200	1,800	2,000		2,000		4485 N RD 900E, BROWNSBURG IN 46112				
1969	26,14	1,000	2,150	3,150		3,150						
1970	26,14	1,000	2,150	3,150		3,150						
1971	26,14	1,000	2,150	3,150		3,150						
1972	26,14	1,000	2,150	3,150		3,150						

FORM PRESCRIBED BY STATE BOARD OF ACCOUNTS  
COUNTY FORM NO. TA 26-14

1,000 2,150 3,150 1,000 2,150

200  
~~100~~      1800  
~~1650~~

YEAR	KEY NUMBER	LAND	BUILDINGS	TOTAL VALUATION	EXEMPTION	NET VALUE	J. P.	TRANSFERS TO	DATE OF INST'NT	DATE OF TRANSFER	KIND OF INST'NT	ALL OR PART
1957	26, 14,	100	1,650	1,750	870	880						
1958	26, 14,	100	1,650	1,750	870	880						
1959	26, 14,	100	1,650	1,750	870	880						
1960	26,14	100	1,650	1,750	870	880						
1961	26, 14,	100	1,650	1,750	870	880						
1962	26-14	200	1,800	2,000	1,000	1,000						
1963	26, 14,	200	1,800	2,000	1,000	1,000						
1964	26, 14,	200	1,800	2,000	1,000	1,000						

FORM PRESCRIBED BY STATE BOARD OF ACCOUNTS  
COUNTY FORM NO. TA 1, 1941.

RIDNER, Lee B. & Lexie

R 4, Box 257  
Brownsburg, In 46112

PT SW 18-16-2E 1.00A<sup>.50</sup>

080-0040-0121-9

LINCOLN TAXING UNIT

26-15 KEY NUMBER

200 1370

YEAR	KEY NUMBER	LAND	BUILDINGS	TOTAL VALUATION	EXEMPTION	NET VALUE	J. P.	TRANSFERS TO	DATE OF INST'NT	DATE OF TRANSFER	KIND OF INST'NT	ALL OR PART
1965	26, 15,	200	1,370	1,570		1,570		PING MARVIN R & SHARON K H&W	12/20/78	12/27/78	WD	PT
1966	26,15	200	1,370	1,570		1,570						
1967	26,15	200	1,370	1,570		1,570						
1968	26,15	200	1,370	1,570		1,570						
1969	26,15	1,000	1,630	2,630		2,630						
1970	26,15	1,000	1,630	2,630		2,630						
1971	26,15	1,000	1,630	2,630		2,630						
1972	26,15	1,000	1,630	2,630		2,630						

FORM PRESCRIBED BY STATE BOARD OF ACCOUNTS  
COUNTY FORM NO. TAX-15

1,000 1,630 2,630 2,630

PT SW 18-16-2E 1.00A

LINCOLN TAXING UNIT

26-15 KEY NUMBER

*200*      *1370*  
~~100~~      ~~1150~~

YEAR	KEY NUMBER	LAND	BUILDINGS	TOTAL VALUATION	EXEMPTION	NET VALUE	J. P.	TRANSFERS TO	DATE OF INST'NT	DATE OF TRANSFER	KIND OF INST'NT	ALL OR PART
1957	26, 15,	100	1,150	1,250		1,250						
1958	26, 15,	100	1,150	1,250		<i>26.75</i> 1,250						
1959	26, 15,	100	1,150	1,250		<i>29.75</i> 1,250						
1960	26,15a	100	1,150	1,250		<i>32.13</i> 1,250						
1961	26, 15,	100	1,150	1,250		<i>34.62</i> 1,250						
1962	26-15	200	1,370	1,570	<i>620</i>	<i>36.13</i> 1,570						
1963	26, 15,	200	1,370	1,570		<i>43.49</i> 1,570						
1964	26, 15,	200	1,370	1,570		<i>37.68</i> 1,570						
						<i>40.82</i>						

FORM PRESCRIBED BY STATE BOARD OF ACCOUNTS  
COUNTY FORM NO. TA 1, 1941.



PING, MARVIN R. & SHARON K. H&W  
 R R #4 BOX 256  
 BROWNSBURG IN 46112

PT SW F 1/4 18-16-2E .50A

OWNER OF RECORD

26-15-01  
 LINCOLN

DATE	KEY NUMBERS	TOTAL VALUE	EXEMPTION	NET VALUE	MAY TAX	NOV. TAX	CURRENT TAX	LIQUIDATION		BALANCES	
								TAX	PENALTY	TAX	PENALTY
1977											
1978											
1979											
1980											
1981											
1982											
TAX	MORATORIUM	DITCH									
ROLL											
PAGE											

FORM PRESCRIBED BY THE STATE BOARD OF ACCOUNTS  
 COUNTY FORM TA 3, 1941

**CURRENT REAL ESTATE TAX LEDGER  
 HENDRICKS COUNTY, INDIANA**

080-0040-0126-1

VAN BLAIR, Carl & Ardin S.

PT SW 18-16-2E 8.00A

LINCOLN TAXING UNIT

VAN BLAIR, ARDIN S.  
R 3, Box 263  
Brownsburg, In 46112

26-16 KEY NUMBER

420 1560

YEAR	KEY NUMBER	LAND	BUILDINGS	TOTAL VALUATION	EXEMPTION	NET VALUE	J. P.	TRANSFERS TO	DATE OF INST'NT	DATE OF TRANSFER	KIND OF INST'NT	ALL OR PART
1965	26, 16,	620	1,560	2,180		2,180		VAN BLAIR, ARDIN S. AN UNMARRIED ADULT	6/23/72	5/31/73	WQCD	
								VAN BLAIR, ARDIN S. AN UMARRIED ADULT	6/23/72	5/31/73	QCD	
								VAN BLAIR, ARDIN S. AN UNMARRIED ADULT	6/23/72	5/31/73	QCD	ALL
1966	26,16	620	1,560	2,180		2,180						
1967	26,16	620	1,560	2,180		2,180						
1968	26,16	620	1,560	2,180		2,180						
1969	26,16	870	1,340	2,210		2,210						
1970	26,16	870	1,340	2,210		2,210						
1971	26,16	870	1,340	2,210		2,210						
1972	26,16	870	1,340	2,210		2,210						

FORM PRESCRIBED BY STATE BOARD OF ACCOUNTS  
COUNTY FORM NO. TA 26-16

870 1,340 2,210 2,210

PT SW 18-16-2E 8.00A

LINCOLN TAXING UNIT  
26-16 KEY NUMBER

620 1560  
~~260~~ ~~2470~~

YEAR	KEY NUMBER	LAND	BUILDINGS	TOTAL VALUATION	EXEMPTION	NET VALUE	J. P.	TRANSFERS TO	DATE OF INST'NT	DATE OF TRANSFER	KIND OF INST'NT	ALL OR PART
1957	26, 16,	260	2,470	2,730		2,730						
1958	26, 16,	260	2,470	2,730	1,000	1,730						
1959	26, 16,	260	2,470	2,730	1,000	2,730						
1960	26, 16	260	2,470	2,730		2,730						
1961	26, 16,	260	2,470	2,730		2,730						
1962	26-16	620	1,560	2,180		2,180						
1963	26, 16,	620	1,560	2,180		2,180						
1964	26, 16,	620	1,560	2,180		2,180						

FORM PRESCRIBED BY STATE BOARD OF ACCOUNTS  
COUNTY FORM NO. TA 1, 1941.

YORGER, Elizabeth Jane  
 R 3, Box 258  
 Brownsburg, In 46112

PT SW 18-16-2E 0.60A

080-0040-0131-6

LINCOLN TAXING UNIT  
 26-17 KEY NUMBER

120 2050

YEAR	KEY NUMBER	LAND	BUILDINGS	TOTAL VALUATION	EXEMPTION	NET VALUE	J. P.	TRANSFERS TO	DATE OF INST'NT	DATE OF TRANSFER	KIND OF INST'NT	ALL OR PART
1965	26, 17,	120	2,050	2,170	1,000	1,170		YORGER, CARL DEAN & WILLIAM G YORGER, CARL DEAN 4395 N Rd. 900, Brownsburg, In 46112	7/30/87	8/4/87	QCD ALL	EX/D ALL
1966	26,17	120	2,050	2,170	1,000	1,170						
1967	26,17	120	2,050	2,170	1,000	1,170						
1968	26,17	120	2,050	2,170	1,000	1,170						
1969	26,17	850	2,470	3,320	1,000	2,320						
1970	26,17	850	2,470	3,320	1,000	2,320						
1971	26,17	850	2,470	3,320	1,000	2,320						
1972	26,17	850	2,470	3,320	1,000	2,320						

FORM PRESCRIBED BY STATE BOARD OF ACCOUNTS  
 COUNTY FORM NO. 26-17

850 2,470 3,320 1,000 2,320

ADKINS, Howard A. M. & Frances J.

PT SW 18-16-2E 0.60A

LINCOLN TAXING UNIT  
26-17 KEY NUMBER

120 2050  
90 1970  
1370

and ch 600 1370

YEAR	KEY NUMBER	LAND	BUILDINGS	TOTAL VALUATION	EXEMPTION	NET VALUE	J. P.	TRANSFERS TO	DATE OF INST'NT	DATE OF TRANSFER	KIND OF INST'NT	ALL OR PART
1957	26, 17,	90	1,370	1,460	730	730		YORGER, Elizabeth Jane (unmarried)	10/8/59	10/9/59	WD	ALL
1958	26, 17,	90	1,370	1,460	730	730						
1959	26, 17,	90	1,970	2,060	1,000	1,060						
1960	26,17	90	1,970	2,060	1,000	2,060						
1961	26, 17,	90	1,970	2,060	1,000	1,060						
1962	26-17	120	2,050	2,170	1,000	1,170						
1963	26, 17,	120	2,050	2,170	1,000	1,170						
1964	26, 17,	120	2,050	2,170	1,000	1,170						

FORM PRESCRIBED BY STATE BOARD OF ACCOUNTS  
COUNTY FORM NO. TA 1, 1941.

REAL ESTATE VALUATION AND TRANSFER RECORD  
HENDRICKS COUNTY, INDIANA

RIDNER, Lee B. & Lexie  
 R 4, Box 257  
 Brownsburg, In 46112

PT SW 18-16-2E 0.40A

080-0040-0136-9

LINCOLN TAXING UNIT  
 26-17-01 KEY NUMBER

80 5030

YEAR	KEY NUMBER	LAND	BUILDINGS	TOTAL VALUATION	EXEMPTION	NET VALUE	J. P.	TRANSFERS TO	DATE OF INST'NT	DATE OF TRANSFER	KIND OF INST'NT	ALL OR PART
1965	26, 17, 1	80	5,030	5,110	1,000	4,110						
1966	26,17 1	80	5,030	5,110	1,000	4,110						
1967	26,17 1	80	5,030	5,110	1,000	4,110						
1968	26,17 1	80	5,030	5,110	1,000	4,110						
1969	26,17 1	660	4,540	5,200	1,000	4,200						
1970	26,17 1	660	4,540	5,200	1,000	4,200						
1971	26,17 1	660	4,540	5,200	1,000	4,200						
1972	26,17 1	660	4,540	5,200		5,200						

FORM PRESCRIBED BY STATE BOARD OF ACCOUNTS  
 COUNTY FORM NO. T-26-17-1

660 4,540 5,200 5,200

PT SW 18-16-2E 0.40A

LINCOLN TAXING UNIT

26-17-01 KEY NUMBER

80  
70      5030  
5040

YEAR	KEY NUMBER	LAND	BUILDINGS	TOTAL VALUATION	EXEMPTION	NET VALUE	J. P.	TRANSFERS TO	DATE OF INST'NT	DATE OF TRANSFER	KIND OF INST'NT	ALL OR PART
1957	26, 17,	70		70		70						
1958	26, 17,	70		70		70						
1959	26, 17, 1	70		70		70						
1960	26,17,01	70		70		70						
1961	26, 17, 1	70	5,040	5,110	1,000	4,110						
1962	26-17-01	80	5,030	5,110	1,000	4,110						
1963	26, 17, 1	80	5,030	5,110	1,000	4,110						
1964	26, 17, 1	80	5,030	5,110	1,000	4,110						

FORM PRESCRIBED BY STATE BOARD OF ACCOUNTS  
COUNTY FORM NO. TA 1, 1941.

080-0040-0146-6

ADKINS, Alenzo & Lida  
 R 3, Box 260  
 Brownsburg, In 46112

PT SW 18-16-2E 1/2 A

LINCOLN TAXING UNIT  
 26-18-01 KEY NUMBER

100 2930

YEAR	KEY NUMBER	LAND	BUILDINGS	TOTAL VALUATION	EXEMPTION	NET VALUE	J. P.	TRANSFERS TO	DATE OF INST'NT	DATE OF TRANSFER	KIND OF INST'NT	ALL OR PART
1965	26, 18, 1	100	2,930	3,030		3,030		KEITGES, NORMAN E & ELISABETH H&W R R 4 #260, Brownsburg, In 46112	8/15/80	8/18/80	WD ALL	
1966	26,18 1	100	2,930	3,030		3,030		WOODARD, GERALD L. & ANN MARIE HW 4365 N 900 E, BROWNSBURG, INDIANA 46112	4/13/84	5/14/84	WD	ALL
1967	26,18 1	100	2,930	3,030		3,030						
1968	26,18 1	100	2,930	3,030		3,030						
1969	26,18 1	750	2,800	3,550		3,550						
1970	26,18 1	750	2,800	3,550		3,550						
1971	26,18 1	750	2,800	3,550		3,550						
1972	26,18 1	750	2,800	3,550		3,550						

FORM PRESCRIBED BY STATE BOARD OF ACCOUNTS  
 COUNTY FORM NO. T-26-18-1

750 2,800 3,550 3,550

REAL ESTATE VALUATION AND TRANSFER RECORD  
 HENDRICKS COUNTY, INDIANA



ADKINS, Alonzo & Lida

~~R4 Box 260~~ 108 Kathy Dr  
Brownsburg, IN 46112

PT SW 18-16-2E 1/2A

LINCOLN TAXING UNIT

26-18-01 KEY NUMBER

100 2930  
40 ~~2700~~  
2450

YEAR	KEY NUMBER	LAND	BUILDINGS	TOTAL VALUATION	EXEMPTION	NET VALUE	J. P.	TRANSFERS TO	DATE OF INST'NT	DATE OF TRANSFER	KIND OF INST'NT	ALL OR PART
1957	26, 18,	70	2,450	2,520	1,000	1,520						
1958	26, 18,	70	2,450	2,520	800	1,720						
1959	26, 18, 1	70	2,700	2,770	800	1,970						
1960	26, 18, 01	70	2,700	2,770		2,770						
1961	26, 18, 1	70	2,700	2,770		2,770						
1962	26-18-01	100	2,930	3,030		3,030						
1963	26, 18, 1	100	2,930	3,030		3,030						
1964	26, 18, 1	100	2,930	3,030		3,030						

FORM PRESCRIBED BY STATE BOARD OF ACCOUNTS  
COUNTY FORM NO. TA 1, 1941.

REAL ESTATE VALUATION AND TRANSFER RECORD  
HENDRICKS COUNTY, INDIANA

ADKINS, Vola & Linda  
 R 3, Box 259  
 Brownsburg, In 46112

PT SW 18-16-2E 0.50A

080-0040-0141-3

LINCOLN TAXING UNIT  
 26-18 KEY NUMBER

100 2030

YEAR	KEY NUMBER	LAND	BUILDINGS	TOTAL VALUATION	EXEMPTION	NET VALUE	J. P.	TRANSFERS TO	DATE OF INST'NT	DATE OF TRANSFER	KIND OF INST'NT	ALL OR PART
1965	26, 18,	100	2,030	2,130		2,130		McALLISTER, WILLIAM L. & DEBORAH L. R R 4 Box 259, Brownsburg, In 46112	H&W 8/31/79	9/12/79	WD	ALL
1966	26,18	100	2,030	2,130		2,130		VICARS, BRENDA R R 4 BOX 259, BROWNSBURG IN 46112 4385 N 900E	7/7/83	7/11/83	WD	ALL
1966	26,18	100	2,030	2,130		2,130		SECRETARY OF HOUSING & URBAN DEVELOPMENT 151 N. DELAWARE, INDPLS IND 46204	1/18/85,	4/8/85	SPWD	ALL
1968	26,18	100	2,030	2,130		2,130		FREEMAN, FRED J. & KASANDRA K. 4385 N 900 E., BROWNSBURG, INDIANA 46112	7/1/85	7/29/85	SPWD	ALL
1968	26,18	100	2,030	2,130		2,130		JONES, STEVEN AND BONNIE A H&W 4385 N 900E, Brownsburg, In 46112	2/25/87	2/26/87	WD	ALL
1969	26,18	750	2,020	2,770		2,770						
1970	26,18	750	2,020	2,770		2,770						
1971	26,18	750	2,020	2,770		2,770						
1972	26,18	750	2,020	2,770		2,770						

FORM PRESCRIBED BY STATE BOARD OF ACCOUNTS  
 COUNTY FORM NO. 726-118

750 2,020 2,770 2,770

ADKINS, Vola & Linda

LINCOLN TAXING UNIT

PT SW 18-16-2E .50A

26-18 KEY NUMBER

100 2030  
~~70~~ ~~1620~~

YEAR	KEY NUMBER	LAND	BUILDINGS	TOTAL VALUATION	EXEMPTION	NET VALUE	J. P.	TRANSFERS TO	DATE OF INST'NT	DATE OF TRANSFER	KIND OF INST'NT	ALL OR PART
1957	26, 18,	70	1,620	1,690		1,690						
						36.16						
1958	26, 18,	70	1,620	1,690		1,690						
						40.22						
1959	26, 18,	70	1,620	1,690		1,690						
						43.43						
1960	26, 18,	70	1,620	1,690		1,690						
						46.81						
1961	26, 18,	70	1,620	1,690		1,690						
						48.84						
1962	26-18	100	2,030	2,130		2,130						
						59.00						
1963	26, 18,	100	2,030	2,130		2,130						
						51.12						
1964	26, 18,	100	2,030	2,130		2,130						
						55.38						

FORM PRESCRIBED BY STATE BOARD OF ACCOUNTS  
 COUNTY FORM NO. TA 1, 1941.

REAL ESTATE VALUATION AND TRANSFER RECORD  
 HENDRICKS COUNTY, INDIANA

JACKSON, Eugene F. & Opal J.

R 3, Box 262  
Brownsburg, In 46112

PT SW 18-16-2E 1.00A

080-0040-0151-0

LINCOLN TAXING UNIT

26-19 KEY NUMBER

200 4370

YEAR	KEY NUMBER	LAND	BUILDINGS	TOTAL VALUATION	EXEMPTION	NET VALUE	J. P.	TRANSFERS TO	DATE OF INST'NT	DATE OF TRANSFER	KIND OF INST'NT	ALL OR PART
1965	26, 19,	200	6,370	6,570	1,000	5,570						
1966	26,19	200	6,370	6,570	1,000	5,570						
1967	26,19	200	6,370	6,570	1,000	5,570						
1968	26,19	200	6,370	6,570	1,000	5,570						
1969	26,19	1,000	5,940	6,940		6,940						
1970	26,19	1,000	5,940	6,940		6,940						
1971	26,19	1,000	5,940	6,940		6,940						
1972	26,19	1,000	5,940	6,940		6,940						

FORM PRESCRIBED BY STATE BOARD OF ACCOUNTS  
COUNTY FORM NO. TA 26-19

1,000 5,940 6,940 6,940

JACKSON, Eugene F. & Opal J.

PT SW 18-16-2E 1.00A

LINCOLN TAXING UNIT

26-19 KEY NUMBER

200 6370  
60 ~~5740~~  
1580

YEAR	KEY NUMBER	LAND	BUILDINGS	TOTAL VALUATION	EXEMPTION	NET VALUE	J. P.	TRANSFERS TO	DATE OF INST'NT	DATE OF TRANSFER	KIND OF INST'NT	ALL OR PART
1957	26, 19,	60	1,580	1,640		1,640						
						35.10						
1958	26, 19,	60	1,580	1,640		1,640						
1959	26, 19,	60	1,580	1,640		1,640						
						39.03						
1960	26, 19,	60	1,580	1,640		1,640						
						42.15						
1960	26, 19,	60	5,740	5,800	1,000	4,800						
			+ 4160		1000	132.96						
1961	26, 19,	60	5,740	5,800	1,000	4,800						
					1000	138.72						
1962	26-19	200	6,370	6,570	1,000	5,570						
					1000	154.29						
1963	26, 19,	200	6,370	6,570	1,000	5,570						
					1000	133.68						
1964	26, 19,	200	6,370	6,570	1,000	5,570						
					1000	144.82						

FORM PRESCRIBED BY STATE BOARD OF ACCOUNTS  
COUNTY FORM NO. TA 1, 1941.

REAL ESTATE VALUATION AND TRANSFER RECORD  
HENDRICKS COUNTY, INDIANA

REDACTED

R 3, Box 264  
Brownsburg, In 46112

200 1540

YEAR	KEY NUMBER	LAND	BUILDINGS	TOTAL VALUATION	EXEMPTION	NET VALUE	J. P.	TRANSFERS TO	DATE OF INST'NT	DATE OF TRANSFER	KIND OF INST'NT	ALL OR PART
1965	26, 20,	200	1,540	1,740	870	870		GIBSON, JAMES F. & EUNICE H&W	11/13/72	11/16/72	WD	ALL
					870			MARSHALL ENTERPRISES	9-12-78	9-21-78	WD	ALL
								RR 4 Box 264 Brownsburg, IN 46112				
1966	26,20	200	1,540	1,740		1,740		MILLIGAN FREDD W. & NANCEE L. & W	12/12/78	12/13/78	WD	ALL
								R# 4 BOX 264 BROWNSBURG IND 46112				
								DELIBERTY, RICHARD N. & NORMA J. H&W	10/31/79	11/2/79	WD	ALL
								RR. 4 BOX 264 BROWNSBURG IN. 46112				
1967	26,20	200	1,540	1,740		1,740		HOMOYA, MICHAEL A. & BARBARA J. THOMAS-HOMOYA (H&W)				
								4275 N. 900 E., BROWNSBURG, INDIANA 46112	3/5/82	3/8/82	WD	ALL
1968	26,20	200	1,540	1,740		1,740		HANEY, DAVID M.	8/13/87	8/21/87	WD	ALL
								4275 N. 900 E., BROWNSBURG, INDIANA 46112				
1969	26,20	830	1,570	2,400		2,400						
1970	26,20	830	1,570	2,400		2,400						
1971	26,20	830	1,570	2,400		2,400						
1972	26,20	830	1,570	2,400		2,400						
FORM PRESCRIBED BY STATE BOARD OF ACCOUNTS COUNTY FORM NO. T-26-20		830	1,570	2,400		2,400						

PT SW 18-16-2E 1.00A

LINCOLN TAXING UNIT  
26-20 KEY NUMBER

200 1540  
80 1690

YEAR	KEY NUMBER	LAND	BUILDINGS	TOTAL VALUATION	EXEMPTION	NET VALUE	J. P.	TRANSFERS TO	DATE OF INST'NT	DATE OF TRANSFER	KIND OF INST'NT	ALL OR PART
1957	26, 20,	80	1,690	1,770		1,770		PAGE, B. M. & Irene	8/17/61	8/22/61	WD	ALL
						37.88						
1958	26, 20,	80	1,690	1,770		1,770						
						42.15						
1959	26, 20,	80	1,690	1,770		1,770						
						45.49						
1960	26, 20,	80	1,690	1,770		1,770						
						49.03						
1961	26, 20,	80	1,690	1,770		1,770						
						51.15						
1962	26-20	200	1,540	1,740	870	870						
					870	24.10						
1963	26, 20,	200	1,540	1,740	870	870						
					870	20.88						
1964	26, 20,	200	1,540	1,740	870	870						
					870	22.62						

FORM PRESCRIBED BY STATE BOARD OF ACCOUNTS  
COUNTY FORM NO. TA 1, 1941.

BERLIER, John C. & Rose E.

PT SW 18-16-2E 1.00A

080-0040-0161-8

~~Margaret Scanling~~

~~R 3, Box 265~~

~~Brownsburg, In 46112~~

LINCOLN TAXING UNIT

26-21 KEY NUMBER

200 1710

YEAR	KEY NUMBER	LAND	BUILDINGS	TOTAL VALUATION	EXEMPTION	NET VALUE	J. P.	TRANSFERS TO	DATE OF INST'NT	DATE OF TRANSFER	KIND OF INST'NT	ALL OR PART
1965	26, 21,	200	1,710	1,910		1,910		SCHANLING, Margaret, Adult	12/31/76	1/3/77	WD	ALL
								HAULK, George Thomas & Marjorie Maxine (H&W)				
								R.R. 4 Box 261, Brownsburg, In	12/31/76	1/3/77	WD	ALL
								119 E Main St. 46112				
1966	26,21	200	1,710	1,910		1,910		HAULK, George Thomas & Marjorie Maxine (LIFE ESTATE) DEED OF				
								SCANLING, Margaret H.	1/12/77	1/13/77	LIFE ESTATE	ALL
								R.R. 4 Box 261, Brownsburg, In 46112				
								119 E Main St.				
1967	26,21	200	1,710	1,910		1,910						
1968	26,21	200	1,710	1,910		1,910						
1969	26,21	830	1,500	2,330		2,330						
1970	26,21	830	1,500	2,330		2,330						
1971	26,21	830	1,500	2,330		2,330						
1972	26,21	830	1,500	2,330		2,330						

FORM PRESCRIBED BY STATE BOARD OF ACCOUNTS  
COUNTY FORM NO. T-2

26-21

830

1,500

2,330

2,330



TEDDONE, CHARLES S & ALICE A

PT SW 18-16-2E 1.00A

LINCOLN TAXING UNIT

26 - 21 KEY NUMBER

200 1710  
80 1750

YEAR	KEY NUMBER	LAND	BUILDINGS	TOTAL VALUATION	EXEMPTION	NET VALUE	J. P.	TRANSFERS TO	DATE OF INST'NT	DATE OF TRANSFER	KIND OF INST'NT	ALL OR PART
1957	26, 21,	80	1,750	1,830		1,830		ANDREW, Margaret	10/20/56	1/15/57	WD	all
								CAIN, Robert E. & Jean K.	4/30/59	5/1/59	WD	ALL
						39.16		BERLIER, John C. & Rose E.	4/8/60	4/18/60	WD	ALL
1958	26, 21,	80	1,750	1,830		1,830						
1959	26, 21,	80	1,750	1,830		43.55						
1960	26, 21,	80	1,750	1,830		1,830						
1960	26, 21,	80	1,750	1,830		47.03						
1961	26, 21,	80	1,750	1,830		1,830						
1961	26, 21,	80	1,750	1,830		50.69						
1962	26-21	200	1,710	1,910		1,910						
1963	26, 21,	200	1,710	1,910		52.89						
1963	26, 21,	200	1,710	1,910		1,910						
1964	26, 21,	200	1,710	1,910		45.84						
1964	26, 21,	200	1,710	1,910		1,910						
						49.66						

FORM PRESCRIBED BY STATE BOARD OF ACCOUNTS  
COUNTY FORM NO. TA 1, 1941.

PAID IN FULL

WARDLE, GARY B. & CAROLYN  
R 3, Box 266 4905 N. 900E.  
Brownsburg, In 46112

PT SW 18-16-2E 1.00A

080 0040-0166-0

LINCOLN TAXING UNIT

26-22 KEY NUMBER

200 1870

YEAR	KEY NUMBER	LAND	BUILDINGS	TOTAL VALUATION	EXEMPTION	NET VALUE	J. P.	TRANSFERS TO	DATE OF INST'NT	DATE OF TRANSFER	KIND OF INST'NT	ALL OR PART
1965	26, 22,	200	1,870	2,070		2,070		WING, Lowell E. & Shirley J.	8/16/66	8/16/66	WD	ALL
								WORICK, Martha Jean	2/5/68	2/6/68	WD	ALL
								ROGERS, HERBERT E. JR. & NITA LOU	7/11/69	7/14/69	WD	ALL
								WARDLE, GARY B. & CAROLYN	6/25/70	7/2/70	WD	ALL
1966	26,22	200	1,870	2,070	1,000	1,070						
1967	26,22	200	1,870	2,070	1,000	2,070						
1968	26,22	200	1,870	2,070	1,000	1,070						
1969	26,22	830	2,280	3,110	1,000	2,110						
1970	26,22	830	2,280	3,110	1,000	3,110						
1971	26,22	830	2,280	3,110	1,000	2,110						
1972	26,22	830	2,280	3,110	1,000	2,110						

FORM PRESCRIBED BY STATE BOARD OF ACCOUNTS  
COUNTY FORM NO. TAX-26-22

830 2,280 3,110 1,000 2,110

DAULTON, Raymond & Della

PT SW 18-16-2E 1.00A

LINCOLN TAXING UNIT  
26-22 KEY NUMBER

200  
60  
1870  
2070

YEAR	KEY NUMBER	LAND	BUILDINGS	TOTAL VALUATION	EXEMPTION	NET VALUE	J. P.	TRANSFERS TO	DATE OF INST'NT	DATE OF TRANSFER	KIND OF INST'NT	ALL OR PART
1957	26, 22,	60	2,070	2,130		2,130		NASH, Ralph K trustee to reconvey DAULTON, Raymond & Della M.	2/18/57 2/18/57	2/19/57 2/19/57	WD WD	all all
						45.58		<del>WHEELER, Edlice L. &amp; Florence M. ERROR</del>	<del>6/25/63</del>	<del>6/26/63</del>	<del>WD</del>	<del>all</del>
1958	26, 22,	60	2,070	2,130	1,000	1,130						
1959	26, 22,	60	2,070	2,130	1,000	1,130						
1960	26, 22,	60	2,070	2,130	1,000	1,130						
1961	26, 22,	60	2,070	2,130		2,130						
1962	26-22	200	1,870	2,070		2,070						
1963	26, 22,	200	1,870	2,070		2,070						
1964	26, 22,	200	1,870	2,070		2,070						

FORM PRESCRIBED BY STATE BOARD OF ACCOUNTS  
COUNTY FORM NO. TA 1, 1941.

~~ADLX, Ernest~~ (crossed off in black)

PT SW 18-16-2E 2.24A

LINCOLN TAXING UNIT

26-23 KEY NUMBER

150

YEAR	KEY NUMBER	LAND	BUILDINGS	TOTAL VALUATION	EXEMPTION	NET VALUE	J.P.	TRANSFERS TO	DATE OF INST'NT	DATE OF TRANSFER	KIND OF INST'NT	ALL OR PART
1965	26, 23,	150		150		150	1.0	GARRISON, Thomas G. & Mary C.	9/16/66	9/23/66	WD	ALL
1966	26,23	150		150		150						
1967												
1968												
1969												
1970												
1971												
1972												

*Reference Only*

FORM PRESCRIBED BY STATE BOARD OF ACCOUNTS  
COUNTY FORM NO. TA 1, 1941.

PT SW 18-16-2E 4.24A

LINCOLN TAXING UNIT

26-23 KEY NUMBER

150  
~~220~~  
 +100  
 +30

~~3.24~~  
 2.24

YEAR	KEY NUMBER	LAND	BUILDINGS	TOTAL VALUATION	EXEMPTION	NET VALUE	J. P.	TRANSFERS TO	DATE OF INST'NT	DATE OF TRANSFER	KIND OF INST'NT	ALL OR PART
1957	26, 23,	130		130		130	1.	WHEELER, Eulice E. & Florence M.	5/6/60	11/6/61	WD	pt
							1.	BLAIR, Emory B. & Mabilyn B.	7/2/64	7/2/64	WD	PT
1958	26, 23,	130		130		130						
1959	26, 23,	130		130		130						
1960	26M23	130		130		130						
1961	26, 23,	130		130		130						
1962	26-23	220		220		220						
1963	26, 23,	220		220		220						
1964	26, 23,	150		150		150						

FORM PRESCRIBED BY STATE BOARD OF ACCOUNTS  
 COUNTY FORM NO. TA 1, 1941.

080-0040-0171-5

PT SW FR 18-16-2E 1.00A

~~MOORE, HAROLD E. & SUSAN JANE~~  
MOORE, HAROLD E. & SUSAN JANE  
R 3, Box 267  
Brownsburg, In 46112

LINCOLN TAXING UNIT  
26-23-01 KEY NUMBER

70

YEAR	KEY NUMBER	LAND	BUILDINGS	TOTAL VALUATION	EXEMPTION	NET VALUE	J. P.	TRANSFERS TO	DATE OF INST'NT	DATE OF TRANSFER	KIND OF INST'NT	ALL OR PART
1965	26, 23, 1	70		70		70		MOORE, Harold E. & Susan Jane	9/7/65	9/9/65	WD	ALL
1966	26,23 1	70		70		70						
1966	26,23 1	70		70		70						
1968	26,23 1	70		70		70						
1969	26,23 1	580		580		580						
1970	26,23 1	580		580		580						
1971	26,23 1	580		580		580						
1972	26,23 1	580		580		580						

FORM PRESCRIBED BY STATE BOARD OF ACCOUNTS  
COUNTY FORM NO. TA 26-23-1

580 580 580

DAULTON, Raymond & Della

PT SW FRAC. 18-16-2E 1.00A

LINCOLN TAXING UNIT  
26-23-01 KEY NUMBER

70  
~~80~~  
30

YEAR	KEY NUMBER	LAND	BUILDINGS	TOTAL VALUATION	EXEMPTION	NET VALUE	J. P.	TRANSFERS TO	DATE OF INST'NT	DATE OF TRANSFER	KIND OF INST'NT	ALL OR PART
1957	26, 23,	80		80		80		NASH, Ralph K trustee to reconvey DAULTON, Raymond & Della M.	2/18/57	2/19/57	WD	all
								WHEELER, Eulice E. & Florence	2/18/57	2/19/57	WD	all
		+50				1.71			6/25/63	6/26/63	WD	All
1958	26, 23,	80		80		80						
						1.90						
1959	26, 23, 1	80		80		80						
						2.06						
1960	26, 23; 02	80		80		80						
						2.22						
1961	26, 23, 1	80		80		80						
						2.31						
1962	26-23-01	70		70		70						
						1.94						
1963	26, 23, 1	70		70		70						
						1.68						
1964	26, 23, 1	70		70		70						
						1.82						

FORM PRESCRIBED BY STATE BOARD OF ACCOUNTS  
COUNTY FORM NO. TA 1, 1941.

REAL ESTATE VALUATION AND TRANSFER RECORD  
HENDRICKS COUNTY, INDIANA

WHEELER, Edna E. & Florence M

PT SW 18-16-2E 1.00A

080-0040-0176-8

MOORE, HAROLD E. & SUSAN JANE

LINCOLN TAXING UNIT

26-23-02 KEY NUMBER

70

YEAR	KEY NUMBER	LAND	BUILDINGS	TOTAL VALUATION	EXEMPTION	NET VALUE	J. P.	TRANSFERS TO	DATE OF INST'NT	DATE OF TRANSFER	KIND OF INST'NT	ALL OR PART
1965	26, 23, 2	70		70		70		MOORE, Harold E. & Susan Jane	9/7/65	9/9/65	WD	ALL
1966	26,23 2	70		70		70						
1967	26,23 2	70		70		70						
1968	26,23 2	70		70		70						
1969	26,23 2	830	3,790	4,620		4,620						
1970	26,23 2	830	3,790	4,620		4,620						
1971	26,23 2	830	3,790	4,620	1,000	3,620						
1972	26,23 2	830	3,790	4,620	<del>1,000</del>	3,620						

FORM PRESCRIBED BY STATE BOARD OF ACCOUNTS  
COUNTY FORM NO. 26-23-2

830 3,790 4,620 1,000 3,620



WHEELER, EULICE E. & FLORENCE M.

PT SW 18-16-2E 1.0A

LINCOLN TAXING UNIT

26-23-02 KEY NUMBER

70  
30

YEAR	KEY NUMBER	LAND	BUILDINGS	TOTAL VALUATION	EXEMPTION	NET VALUE	J. P.	TRANSFERS TO	DATE OF INST'NT	DATE OF TRANSFER	KIND OF INST'NT	ALL OR PART
1	1957											1
2												2
3												3
4												4
5	1958											5
6												6
7												7
8												8
9	1959											9
10												10
11												11
12												12
13	1960											13
14												14
15												15
16												16
17	1961											17
18												18
19												19
20												20
21	1962	26-23-02	70	70		70						21
22												22
23												23
24						1.94						24
25	1963	26, 23, 2	70	70		70						25
26												26
27												27
28						1.68						28
29	1964	26, 23, 2	70	70		70						29
30												30
31												31
32						1.82						32

FORM PRESCRIBED BY STATE BOARD OF ACCOUNTS  
COUNTY FORM NO. TA 1, 1941.

REAL ESTATE VALUATION AND TRANSFER RECORD  
HENDRICKS COUNTY, INDIANA

BLAIR, Emory B. & Marilyn B

R 3, Box 281  
Brownsburg, In 46112

*See card  
attached*

PT SW 18-16-2E 1.00A

~~PT SW 18-16-2E 1.00A~~

080-0040-0181-2

LINCOLN TAXING UNIT

26-23-03 KEY NUMBER

~~26-26~~ *sk*

*200  
70*

*Land & House +130 land 1945*

YEAR	KEY NUMBER	LAND	BUILDINGS	TOTAL VALUATION	EXEMPTION	NET VALUE	J. P.	TRANSFERS TO	DATE OF INST'NT	DATE OF TRANSFER	KIND OF INST'NT	ALL OR PART
1965	26, 23, 3	200		200		(26-26) 200	1.00A	MANERS, LARRY R & ELLEN K. H&W	9/21/79	10/2/79	WD	PT
1966	26,23 3	<i>+130</i> 200		200		200						
1967	26,23 3	200		200		200						
1968	26,23 3	200		200		200						
1969	26,23 3	930	3,210	4,140		4,140						
1970	26,23 3	930	3,210	4,140		4,140						
1971	26,23 3	930	3,210	4,140		4,140						
1972	26,23 3	930	3,210	4,140		4,140						

FORM PRESCRIBED BY STATE BOARD OF ACCOUNTS  
COUNTY FORM NO. 26-23-3

930 3,210 4,140 4,140

70

+ 130 Land 1965

YEAR	KEY NUMBER	LAND	BUILDINGS	TOTAL VALUATION	EXEMPTION	NET VALUE	J. P.	TRANSFERS TO	DATE OF INST'NT	DATE OF TRANSFER	KIND OF INST'NT	ALL OR PART
1	1957											
2												
3												
4												
5	1958											
6												
7												
8												
9	1959											
10												
11												
12												
13	1960											
14												
15												
16												
17	1961											
18												
19												
20												
21	1962											
22												
23												
24												
25	1963											
26												
27												
28												
29	1964											
30	26, 23, 3	70		70		70						
31						1.82						
32												

FORM PRESCRIBED BY STATE BOARD OF ACCOUNTS  
 COUNTY FORM NO. TA 1, 1941.

BLAIR, Emory B. & Marilyn B.

PT SW 18-16-2E 1.00A

LINCOLN TAXING UNIT

26-26 KEY NUMBER

200 2990

YEAR	KEY NUMBER	LAND	BUILDINGS	TOTAL VALUATION	EXEMPTION	NET VALUE	J. P.	TRANSFERS TO	DATE OF INST'NT	DATE OF TRANSFER	KIND OF INST'NT	ALL OR PART
1965	26, 26,	200	2,990	3,190		3,190						
1966	26,26	200	2,990	3,190		3,190						
1967	26,26	200	2,990	3,190		3,190						
1968	26,26	200	2,990	3,190		3,190						
1969												
1970												
1971												
1972												

*Combined with  
26-23-03*

FORM PRESCRIBED BY STATE BOARD OF ACCOUNTS  
COUNTY FORM NO. TA 1, 1941.

BLAIR, Emory B. & Marilyn B.

PT SW 18-16-2E 1.00A

LINCOLN TAXING UNIT

26-26 KEY NUMBER

*200 2990*  
*60 2900*

YEAR	KEY NUMBER	LAND	BUILDINGS	TOTAL VALUATION	EXEMPTION	NET VALUE	J. P.	TRANSFERS TO	DATE OF INST'NT	DATE OF TRANSFER	KIND OF INST'NT	ALL OR PART
1957	26, 26,	60	2,900	2,960	1,000	1,960						
1958	26, 26,	60	2,900	2,960	1,000	1,960						
1959	26, 26,	60	2,900	2,960	1,000	1,960						
1960	26, 26	60	2,900	2,960	1,000	1,960						
1961	26, 26,	60	2,900	2,960	1,000	2,960						
1962	26-26	200	2,990	3,190		3,190						
1963	26, 26,	200	2,990	3,190		3,190						
1964	26, 26,	200	2,990	3,190		3,190						

FORM PRESCRIBED BY STATE BOARD OF ACCOUNTS  
COUNTY FORM NO. TA 1, 1941.

WILLIAMS, Walter B. & June E.

PT SW 18-16-2E 1.24A

080-0040-0186-5

R 3, Box 268  
Brownsburg, In 46112

LINCOLN TAXING UNIT

26-24 KEY NUMBER

250 3500

YEAR	KEY NUMBER	LAND	BUILDINGS	TOTAL VALUATION	EXEMPTION	NET VALUE	J. P.	TRANSFERS TO	DATE OF INST'NT	DATE OF TRANSFER	KIND OF INST'NT	ALL OR PART
1965	26, 24,	250	3,500	3,750	1,000	2,750		WILLIAMS, WALTER B. R 3, Box 268, Brownsburg, In 46112	8/26/87	9/16/87	AFF	ALL
1966	26,24	250	3,500	3,750	1,000	2,750						
1967	26,24	250	3,500	3,750	1,000	2,750						
1968	26,24	250	3,500	3,750	1,000	2,750						
1969	26,24	1,180	3,330	4,510	1,000	3,510						
1970	26,24	1,180	3,330	4,510	1,000	3,510						
1971	26,24	1,180	3,330	4,510	1,000	3,510						
1972	26,24	1,180	3,330	4,510	1,000	3,510						

FORM PRESCRIBED BY STATE BOARD OF ACCOUNTS  
COUNTY FORM NO. TA 26-24

26-24

1,180

3,330

4,510

1,000

3,510

PT SW 18-16-2E 1.24A

LINCOLN TAXING UNIT  
26-24 KEY NUMBER

250 3500  
~~100~~ ~~2990~~

YEAR	KEY NUMBER	LAND	BUILDINGS	TOTAL VALUATION	EXEMPTION	NET VALUE	J. P.	TRANSFERS TO	DATE OF INST'NT	DATE OF TRANSFER	KIND OF INST'NT	ALL OR PART
1957	26, 24,	100	2,990	3,090	1,000	2,090						
1958	26, 24,	100	2,990	3,090	1,000	2,090						
1959	26, 24,	100	2,990	3,090	1,000	2,090						
1960	26, 24	100	2,990	3,090	1,000	2,090						
1961	26, 24,	100	2,990	3,090	1,000	2,090						
1962	26-24	250	3,500	3,750	1,000	2,750						
1963	26, 24,	250	3,500	3,750	1,000	2,750						
1964	26, 24,	250	3,500	3,750	1,000	2,750						

FORM PRESCRIBED BY STATE BOARD OF ACCOUNTS  
COUNTY FORM NO. TA 1, 1941.





WYMAN, David / Norman / Gene

PT SW 18-16-2E 1.00A

LINCOLN TAXING UNIT  
26-24-01 KEY NUMBER

200 3470  
80 2890

YEAR	KEY NUMBER	LAND	BUILDINGS	TOTAL VALUATION	EXEMPTION	NET VALUE	J. P.	TRANSFERS TO	DATE OF INST'NT	DATE OF TRANSFER	KIND OF INST'NT	ALL OR PART
1957	26, 24,	80	2,890	2,970	1,000	1,970		Wheeler, Eulice E. & Florence M.	9/14/59	9/16/59	WD	ALL
1958	26, 24,	80	2,890	2,970	1,000	1,970						
1959	26, 24, 1	80	2,890	2,970	1,000	1,970						
1960	26, 24, 01	80	2,890	2,970	1,000	1,970						
1961	26, 24, 1	80	2,890	2,970	1,000	1,970						
1962	26-24-01	200	3,470	3,670	1,000	2,670						
1963	26, 24, 1	200	3,470	3,670	1,000	2,670						
1964	26, 24, 1	200	3,470	3,670	1,000	2,670						

FORM PRESCRIBED BY STATE BOARD OF ACCOUNTS  
COUNTY FORM NO. TA 1, 1941.

080-0040-0197-7

~~HARRISON, THOMAS G. & MARY C.~~

HARRISON, THOMAS G. & MARY C.  
R 3, Box 269  
Brownsburg, In 46112

PT SW 18-16-2E 1.00A

PT SW 18-16-2E 2.24A

LINCOLN TAXING UNIT

26-25 KEY NUMBER

26-23

350  
~~200~~ 4560

YEAR	KEY NUMBER	LAND	BUILDINGS	TOTAL VALUATION	EXEMPTION	NET VALUE	J. P.	TRANSFERS TO	DATE OF INST'NT	DATE OF TRANSFER	KIND OF INST'NT	ALL OR PART
1965	26, 25,	200	4,560	4,760		4,760		GARRISON, Thomas G. & Mary C.	9/16/66	9/23/66	WD	ALL
1966	26,25	200	4,560	4,760		4,760						
196	26,25	350	4,560	4,910	1,000	3,910						
1968	26,25	350	4,560	4,910	1,000	3,910						
1969	26,23	1,780	2,980	4,760	1,000	3,760						
1970	26,25	1,780	2,980	4,760	1,000	3,760						
1971	26,25	1,780	2,980	4,760	1,000	3,760						
1972												
	26,23	1,780	3,480	5,260	<del>1,000</del>	4,260						

FORM PRESCRIBED BY STATE BOARD OF ACCOUNTS  
COUNTY FORM NO. TAX-1

26,25 1,780 3,480 5,260 ~~1,000~~ 4,260

~~HAULK, Ernest~~ Crossed off in error

HAULK, ERNEST

PT SW 18-16-2E 1.00A

LINCOLN TAXING UNIT

26-25 KEY NUMBER

200 4560  
~~100~~ ~~4660~~

YEAR	KEY NUMBER	LAND	BUILDINGS	TOTAL VALUATION	EXEMPTION	NET VALUE	J. P.	TRANSFERS TO	DATE OF INST'NT	DATE OF TRANSFER	KIND OF INST'NT	ALL OR PART
1957	26, 25,	100	4,660	4,760		4,760		WHELAN, Alice E. & Florence M.	5/6/60	2/5/61	WD	all
						101.86						
1958	26, 25,	100	4,660	4,760		4,760						
						113.29						
1959	26, 25,	100	4,660	4,760		4,760						
						122.33						
1960	26, 25,	100	4,660	4,760		4,760						
						131.85						
1961	26, 25,	100	4,660	4,760		4,760						
						137.56						
1962	26-25	200	4,560	4,760		4,760						
						131.85						
1963	26, 25,	200	4,560	4,760		4,760						
						114.24						
1964	26, 25,	200	4,560	4,760		4,760						
						123.76						

FORM PRESCRIBED BY STATE BOARD OF ACCOUNTS  
 COUNTY FORM NO. TA 1, 1941.

TAXING UNIT

LAND

EVALUATIONS

BLDGS.

EXEMP.

NAME ~~MANERS, LARRY R. & ELLEN K.~~

PT SW 18-16-2E 1.00A

ADDRESS

DESCRIPTION

*Sec 4*

*Assessor*

DATE	KEY NO.	EXEMPTION		NET VALUE	GROSS TAX EACH INSTALLMENT	PROPERTY TAX REPLACEMENT CREDIT	NET TAX EACH INSTALLMENT	PENALTY		TOTAL PRIOR YEAR		TOTAL PENALTY AND TA
		AMOUNT	CODE					CURR. YEAR CODE	PRIOR YEAR	PENALTY	TAX	
								9/21/79	10/2/79	WD	ALL	
				4085 N. 900E. <del>R. 4 Box 270, Brownsburg IN 46112</del>								
								8/22/85	8/30/85	WD	ALL	
								12/12/88	12/15/88	WD	ALL	
TAX	MORATORIUM		DITCH	CONSERVANCY								
ROLL												
PAGE												

MATTESON, Janet L.

PT SW 18-16-2E 1.008A

080-0040-0207-7

86 Crescent Ave. B31  
Rocky Hill, Indiana J. St 08553  
Indpls., In 46208

LINCOLN TAXING UNIT

26-27 KEY NUMBER

200 1740

YEAR	KEY NUMBER	LAND	BUILDINGS	TOTAL VALUATION	EXEMPTION	NET VALUE	J. P.	TRANSFERS TO	DATE OF INST'NT	DATE OF TRANSFER	KIND OF INST'NT	ALL OR PART
1965	26, 27,	200	1,740	1,940		1,940		Bennie Stonebraker, unmarried quitclaims to Kenneth Magee, Unmarried ( The purpose of this deed is to release any and all interest the grantor, Bennie Stonebraker, may have by means of an unrecorded Sale Contract.	6/4/73	6/6/73	QCD	
1966	26,27	200	1,740	1,940		1,940		MAGEE, KENNETH E. 910 N. GREEN <del>734 E. Main</del> Brownsburg, IN 46112	9-12-78	9-18-78	WD	ALL
1966	26,27	200	1,740	1,940		1,940		PRICE, JUANITA M. PRICE, JUANITA M. 9050 E. 400 N., BROWNSBURG, INDIANA 46112	9/6/85	9/13/85	WD	ALL
1968	26,27	200	1,740	1,940		1,940						
1969	26,27	840	1,600	2,440		2,440						
1970	26,27	840	1,600	2,440		2,440						
1971	26,27	840	1,600	2,440		2,440						
1972	26,27 1	840	1,600	2,440		2,440						

FORM PRESCRIBED BY STATE BOARD OF ACCOUNTS  
COUNTY FORM NO. 26-27

840 1,600 2,440 2,440

HENDRICKS, Charles S. & Marian // 2000

TEDRONE, Charles S. & Aldeeth A.

PT SW 18-16-2E 1.008A

LINCOLN TAXING UNIT

26-27 KEY NUMBER

197  
576

200 1740  
~~160~~ ~~1220~~

YEAR	KEY NUMBER	LAND	BUILDINGS	TOTAL VALUATION	EXEMPTION	NET VALUE	J. P.	TRANSFERS TO	DATE OF INST'NT	DATE OF TRANSFER	KIND OF INST'NT	ALL OR PART
1957	26, 27,	160	1,220	1,380	690	690		MATTESON, Janet L.	7/18/1957	1/7/58 1/9/58	WD	all
1958	26, 27,	160	1,220	1,380	690	690						
1959	26, 27,	160	1,220	1,380	690	1,380						
1960	26, 27	160	1,220	1,380		1,380						
1961	26, 27,	160	1,220	1,380		1,380						
1962	26-27	200	1,740	1,940		1,940						
1963	26, 27,	200	1,740	1,940		1,940						
1964	26, 27,	200	1,740	1,940		1,940						

FORM PRESCRIBED BY STATE BOARD OF ACCOUNTS  
COUNTY FORM NO. TA 1, 1941.

REAL ESTATE VALUATION AND TRANSFER RECORD  
HENDRICKS COUNTY, INDIANA

PENROSE, Marion

CUMMINGS, PRENTICE C. & DORIS E.

R 3, Box 272 4025N, 900E.

Brownsburg, In 46112

PT SW 18-16-2E 0.21A

PT SW 18-16-2E 0.16A

080-0040-0212-1

LINCOLN TAXING UNIT

26-27-01 KEY NUMBER

26-27-02

70 390

YEAR	KEY NUMBER	LAND	BUILDINGS	TOTAL VALUATION	EXEMPTION	NET VALUE	J. P.	TRANSFERS TO	DATE OF INST'NT	DATE OF TRANSFER	KIND OF INST'NT	ALL OR PART
1965	26, 27, 1	70	390	460		460		CUMMINGS, Prentice C. & Doris E.	4/27/66	4/28/66	WD	ALL
1966	26,27 1	70	390	460		460						
1967	26,27 1	70	390	460		460						
1968	26,27 1	<del>70</del>	390	460		460						
1969	26,27 1	340		340		340						
1970	26,27 1	340		340		340						
1971	26,27 1	340		340		340						
1972	26,27 1	340		340		340						

FORM PRESCRIBED BY STATE BOARD OF ACCOUNTS  
COUNTY FORM NO. 26-27-1

340

340

340

~~Penrose, Charles S. & Marian A.~~

PT SW 18-16-2E 0.78A, 21a  
 PT SW 18-16-2E 0.61A, 16a

LINCOLN TAXING UNIT  
 26-27-01 KEY NUMBER  
 26-27-02

70  
~~80~~  
~~240~~ 390

YEAR	KEY NUMBER	LAND	BUILDINGS	TOTAL VALUATION	EXEMPTION	NET VALUE	J. P.	TRANSFERS TO	DATE OF INST'NT	DATE OF TRANSFER	KIND OF INST'NT	ALL OR PART
1957	26, 27,	80		80		80		PENROSE, Charles & Marian S. <sup>corrected 7/18/57</sup>	11/8/57	11/25/57	WD	ALL
								PENROSE, Marian	7/10/64	7/14/64	AFF	ALL
1958	26, 27,	80		80		80						
1959	26, 27, 1	80		80		80						
1960	26, 27, 01	80		80		80						
1961	26, 27, 1	80		80		80						
1962	26-27-01	70	390	460		460						
1963	26, 27, 1	70	390	460		460						
1964	26, 27, 1	70	390	460		460						

FORM PRESCRIBED BY STATE BOARD OF ACCOUNTS  
 COUNTY FORM NO. TA 1, 1941.



~~HARRIS, MARY~~

CUMMINGS, PRENTICE C. & DORIS E.

4025 N. 900E.

PT SW 18-16-2E 0.57A

PT SW 18-16-2E 0.15A

080-0040-0217-4

LINCOLN TAXING UNIT

26-27-01-01 KEY NUMBER

26-27-02-01

200 4470

YEAR	KEY NUMBER	LAND	BUILDINGS	TOTAL VALUATION	EXEMPTION	NET VALUE	J. P.	TRANSFERS TO	DATE OF INST'NT	DATE OF TRANSFER	KIND OF INST'NT	ALL OR PART
1965	26, 27, 1	200	4,470	4,670	1,000	3,670		CUMMINGS, Prentice C. & Doris E.	4/27/66	4/28/66	WD	ALL
1966	26,27 1	200	4,470	4,670	1,000	3,670						
196	26,27 1	200	4,470	4,670	1,000	4,670						
1968	26,27 1	200	4,470	4,670		4,670						
1969	26,27 1	840	5,490	6,330		6,330						
1970	26,27 1	840	5,490	6,330		6,330						
1971	26,27 1	840	5,490	6,330		6,330						
1972	26,27 1	840	5,490	6,330		6,330						

FORM PRESCRIBED BY STATE BOARD OF ACCOUNTS  
COUNTY FORM NO. TA 26-27-1-

840 5,490 6,330 6,330

PENROSE, Charles & Marian

PT SW 18-16-2E .57A  
PT SW 18-16-2E .45A

LINCOLN TAXING UNIT  
26-27-01-01 KEY NUMBER  
26-27-02-01

200 4470  
160 3460

YEAR	KEY NUMBER	LAND	BUILDINGS	TOTAL VALUATION	EXEMPTION	NET VALUE	J. P.	TRANSFERS TO	DATE OF INST'NT	DATE OF TRANSFER	KIND OF INST'NT	ALL OR PART
1957	26, 27,	160	3,460	3,620		3,620		PENROSE, Marian <span style="color:red">corrected</span>	7/18/1957			ALL
									7/10/64	7/14/64	AFF	
1958	26, 27,	160	3,460	3,620		3,620						
1959	26, 27, 1	160	3,460	3,620	1,000	2,620						
1960	26,27,01,01	160	3,460	3,620	1,000	2,620						
1961	26, 27, 1	160	3,460	3,620	1,000	2,620						
1962	26-27-01-01	200	4,470	4,670	1,000	3,670						
1963	26, 27, 1	200	4,470	4,670	1,000	3,670						
1964	26, 27, 1	200	4,470	4,670	1,000	3,670						

FORM PRESCRIBED BY STATE BOARD OF ACCOUNTS  
COUNTY FORM NO. TA 1, 1941.

Platted - A.E.H

173  
361

JOHNSON, Carl E. & Genevieve Irene

PT SW 18-16-2E 0.61A

080-0040-0222-9

LINCOLN TAXING UNIT

26-27-03 KEY NUMBER

120 2790

YEAR	KEY NUMBER	LAND	BUILDINGS	TOTAL VALUATION	EXEMPTION	NET VALUE	J. P.	TRANSFERS TO	DATE OF INST'NT	DATE OF TRANSFER	KIND OF INST'NT	ALL OR PART
1965	26, 27, 3	120	2,790	2,910	1,000	1,910		JOHNSON, Carl E. ROGERS, Gary L. & Marilyn K. DUFF, WILLIAM LEE & SARAH L. H&W R. 4 BOX 271 BROWNSBURG, IN 46112	1/6/67 5/31/67 11/3/73	1/7/67 6/1/67 11/6/73	QC WD WD	ALL ALL ALL
1966	26,27 3	120	2,790	2,910	1,000	1,910						
1967	27,27 3	120	2,790	2,910	1,000	1,910						
1968	26,27 3	120	2,790	2,910	1,000	1,910						
1969	26,27 3	730	3,070	3,800	1,000	2,800						
1970	26,27 3	730	3,070	3,800	1,000	2,800						
1971	26,27 3	730	3,070	3,800	1,000	2,800						
1972	26,27 3	730	3,070	3,800	1,000	2,800						

FORM PRESCRIBED BY STATE BOARD OF ACCOUNTS  
COUNTY FORM NO. TA 26-27-3

730 3,070 3,800 1,000 2,800

PT SW 18-16-2E 0.61A

LINCOLN TAXING UNIT  
26-27-03 KEY NUMBER

120 2790  
90 2610

YEAR	KEY NUMBER	LAND	BUILDINGS	TOTAL VALUATION	EXEMPTION	NET VALUE	J. P.	TRANSFERS TO	DATE OF INST'NT	DATE OF TRANSFER	KIND OF INST'NT	ALL OR PART
1957	26, 27,	90	2,610	2,700	1,000	1,700						
					1,000	36.38						
1958	26, 27,	90	2,610	2,700	1,000	1,700						
1959	26, 27, 3	90	2,610	2,700	1,000	1,700						
					1,000	40.46						
1960	26, 27, 03	90	2,610	2,700	1,000	1,700						
					1,000	43.69						
1961	26, 27, 3	90	2,610	2,700	1,000	1,700						
					1,000	47.09						
1962	26-27-03	120	2,790	2,910	1,000	1,910						
					1,000	52.91						
1963	26, 27, 3	120	2,790	2,910	1,000	1,910						
					1,000	45.84						
1964	26, 27, 3	120	2,790	2,910	1,000	1,910						
					1,000	49.66						

FORM PRESCRIBED BY STATE BOARD OF ACCOUNTS  
COUNTY FORM NO. TA 1, 1941.

080-0040-0227-1

GENTRY, Newell M. & Christina W.

PT SW 18-16-2E 0.992A

LINCOLN TAXING UNIT

BLAIR, EMORY B. & MARILYN B.  
R 3, Box 281  
Brownsburg, Ind 46112

26-27-04 KEY NUMBER

200 3190

YEAR	KEY NUMBER	LAND	BUILDINGS	TOTAL VALUATION	EXEMPTION	NET VALUE	J. P.	TRANSFERS TO	DATE OF INST'NT	DATE OF TRANSFER	KIND OF INST'NT	ALL OR PART
1965	26, 27, 4	200	3,190	3,390		3,390		BLAIR, EMORY B. & MARILYN B.	6/27/72	7/1/72	WD	ALL
1966	26,27 4	200	3,190	3,390		3,390						
1967	26,27 4	200	3,190	3,390		3,390						
1968	26,27 4	200	3,190	3,390		3,390						
1969	26,27 4	830	3,640	4,470		4,470						
1970	26,27 4	830	3,640	4,470		4,470						
1971	26,27 4	830	3,640	4,470		4,470						
1972	26,27 4	830	3,640	4,470		4,470						

FORM PRESCRIBED BY STATE BOARD OF ACCOUNTS  
COUNTY FORM NO. T-26-27-4

830 3,640 4,470 1,000 3,470

1000

200 3190  
~~100~~ ~~2990~~

YEAR	KEY NUMBER	LAND	BUILDINGS	TOTAL VALUATION	EXEMPTION	NET VALUE	J. P.	TRANSFERS TO	DATE OF INST'NT	DATE OF TRANSFER	KIND OF INST'NT	ALL OR PART
1957	26, 27,	100		100		100						
						2.14						
1958	26, 27,	100		100		100						
						2.38						
1959	26, 27, 4	100	2,990	3,090	1,000	2,090						
			+ 2990		1000	53.71						
1960	26, 27, 04	100	2,990	3,090	1,000	2,090						
					1000	57.89						
1961	26, 27,	100	2,990	3,090	1,000	2,090						
					1000	60.40						
1962	26-27-04	200	3,190	3,390		3,390						
						93.90						
1963	26, 27, 4	200	3,190	3,390		3,390						
						81.36						
1964	26, 27, 4	200	3,190	3,390		3,390						
						88.14						

FORM PRESCRIBED BY STATE BOARD OF ACCOUNTS  
COUNTY FORM NO. TA 1, 1941.

080-0040-0232-6

LEUTERITZ, Peter M. & Myrtle M  
 PHELPS, DONALD E. & ANNE R.  
 R/B, Box 284  
 Brownsburg, IN 46112

PT SW 18-16-2E 2.337A

LINCOLN TAXING UNIT  
 26-28 KEY NUMBER

290 860

YEAR	KEY NUMBER	LAND	BUILDINGS	TOTAL VALUATION	EXEMPTION	NET VALUE	J. P.	TRANSFERS TO	DATE OF INST'NT	DATE OF TRANSFER	KIND OF INST'NT	ALL OR PART
1965	26, 28,	290	860	1,150		1,150		LEUTERITZ, Eugene; HAULK, Florence & GENTRY, Christina each 1/3 int. PHELPS, Donald E. & Anne R.	12/10/65	12/10/65	FidDec	all
1966	26,28	290	860	1,150	570	580		PHELPS, DONALD E. R# 3 BOX 284 BROWNSBURG IND. 46112	4-5-77	4-7-77	SUR AFF	ALL
1967	26,28	290	860	1,150	570	580		PHELPS, DONALD E. & KATRINA S. R.R. 3 BOX 284 BROWNSBURG, IN 46112	5/14/79	5/14/79	WD	ALL
1968	26,28	290	860	1,150	570	580						
1969	26,28	970	1,930	2,900	1,000	1,900						
1970	26,28	970	1,930	2,900	1,000	1,900						
1971	26,28	970	1,930	2,900	1,000	1,900						
1972	26,28	970	1,930	2,900	1,000	1,900						

FORM PRESCRIBED BY STATE BOARD OF ACCOUNTS  
 COUNTY FORM NO. TA 26-28

970 1,930 2,900 1,000 1,900

LEUTERITZ, Peter M. & Myrtle M.

PT SW 18-16-2E 2.337A

LINCOLN TAXING UNIT  
26-28 KEY NUMBER

290 860  
~~150~~ ~~930~~

YEAR	KEY NUMBER	LAND	BUILDINGS	TOTAL VALUATION	EXEMPTION	NET VALUE	J. P.	TRANSFERS TO	DATE OF INST'NT	DATE OF TRANSFER	KIND OF INST'NT	ALL OR PART
1957	26, 28,	150	930	1,080		1,080						
						23.11						
1958	26, 28,	150	930	1,080		1,080						
						25.70						
1959	26, 28,	150	930	1,080		1,080						
						27.76						
1960	26, 28,	150	930	1,080		1,080						
						29.92						
1961	26, 28,	150	930	1,080		1,080						
						31.21						
1962	26-28	290	860	1,150		1,150						
						31.86						
1963	26, 28,	290	860	1,150		1,150						
						27.60						
1964	26, 28,	290	860	1,150		1,150						
						29.90						

FORM PRESCRIBED BY STATE BOARD OF ACCOUNTS  
COUNTY FORM NO. TA 1, 1941.

REAL ESTATE VALUATION AND TRANSFER RECORD  
HENDRICKS COUNTY, INDIANA





OSBORN, Charles H. & Ardella L.

PT SW 18-16-2E 1.47A

LINCOLN TAXING UNIT

26-29 KEY NUMBER

230 2890  
100 2340

YEAR	KEY NUMBER	LAND	BUILDINGS	TOTAL VALUATION	EXEMPTION	NET VALUE	J. P.	TRANSFERS TO	DATE OF INST'NT	DATE OF TRANSFER	KIND OF INST'NT	ALL OR PART
1957	26, 29,	100	2,340	2,440	1,000	1,440						
1958	26, 29,	100	2,340	2,440	1,000	1,440						
1959	26, 29,	100	2,340	2,440	1,000	1,440						
1960	26, 29	100	2,340	2,440	1,000	1,440						
1961	26, 29,	100	2,340	2,440	1,000	1,440						
1962	26-29	230	2,890	3,120	1,000	2,120						
1963	26, 29,	230	2,890	3,120	1,000	2,120						
1964	26, 29,	230	2,890	3,120	1,000	2,120						

FORM PRESCRIBED BY STATE BOARD OF ACCOUNTS  
COUNTY FORM NO. TA 1, 1941.

NAME PEDIGO & YOUNG CONSTRUCTION CO., INC.  
 HIDDEN VALLEY DRIVE  
 ADDRESS PLAINFIELD, INDIANA 46168

Taxing Unit LINCOLN  
 Key Number 26-29-01

PT SW 18-16-2E .68A

DESCRIPTION

Parcel Number

*Access 82*

10/13/81 WD

TRANSFERS TO	DATE OF INST'NT	DATE OF TRANSFER	KIND OF INST'NT	ALL OR PART	TRANSFERS TO	DATE OF INST'NT	DATE OF TRANSFER	KIND OF INST'NT	ALL OR PART
OSBORN, CHARLES H. AN ADULT 9120 E. 400 N., BROWNSBURG, INDIANA	10/29/86 46112	10/30/86	QCD	ALL					
<i>West, Michael &amp; Linda M 9120 E 400 N Blurg 46112</i>	<i>5-15-87</i>	<i>5/20/87</i>	<i>WD</i>	<i>ALL</i>					