

LEUTERITZ, Peter M.

LINCOLN

TAXING UNIT

~~PT~~ NW FR 19-16-2E 97.18a

27 - 1

KEY NUMBER

5160 860

YEAR	KEY NUMBER	LAND	BUILDINGS	TOTAL VALUATION	EXEMPTION	NET VALUE	J. P.	TRANSFERS TO	DATE OF INST'NT	DATE OF TRANSFER	KIND OF INST'NT	ALL OR PART
1949	27-1			5900		5900						
						67.85						
1950	27-1	5160	860	6020		6020						
						68.63						
1951	27-1			6020		6020						
						78.26						
1952	27-1	5160	860	6020		5020						
						80.07						
1953	27-1	5160	860	6020		6020						
						82.47						
1954	27, 1,	5,160	860	6,020		6,020						
						71.64						
1955	27-1	5160	860	6020		6020						
						96.92						
1956	27, 1,	5,160	860	6,020		6,020						
						128.23						

FORM PRESCRIBED BY STATE BOARD OF ACCOUNTS
COUNTY FORM NO. TA 1, 1941.

SHAW-WALKER

REAL ESTATE VALUATION AND TRANSFER RECORD
HENDRICKS COUNTY, INDIANA

LEUTERITZ, PETER M.

LINCOLN

TAXING UNIT

W PT NW FR. 19-16-2E 97.18A

27 - 1

KEY NUMBER

YEAR	KEY NUMBER	LAND	BUILDINGS	TOTAL VALUATION	EXEMPTION	NET VALUE	J. P.	TRANSFERS TO	DATE OF INST'NT	DATE OF TRANSFER	KIND OF INST'NT	ALL OR PART
1941	27-1	4900	1000	5900		5900						
1942	27-1			5900		46.02 5900						
1943	27-1			5900		35.40 5900						
1944	27-1			5900		65.49 5900 65.49						
1945	27-1			5900		58.41 5900						
1946	27-1			5900		59.59 5900						
1947	27-1			5900		80.83 5900						
1948	27-1			5900		82.01 5900						

FORM PRESCRIBED BY STATE BOARD OF ACCOUNTS
COUNTY FORM NO. TA 1, 1941.

DRUM-WALKER

REAL ESTATE VALUATION AND TRANSFER RECORD
HENDRICKS COUNTY, INDIANA

VAN/AUSDALL, / Oscar & Marty /

LINCOLN

TAXING UNIT

~~PT E NW 19-16-2E 28.00A~~
 PT W NE 19-16-2E 28.00A 50.50

~~27 - 2~~
~~27 - 3~~

KEY NUMBER

2510 1860

YEAR	KEY NUMBER	LAND	BUILDINGS	TOTAL VALUATION	EXEMPTION	NET VALUE	J. P.	TRANSFERS TO	DATE OF INST'NT	DATE OF TRANSFER	KIND OF INST'NT	ALL OR PART
1949	27-2			3800		3800						
						43.70						
1950	27-2	2510	1860	4370		4370						
						49.92						
1951	27-2			4370		4370						
						56.81						
1952	27-2	2510	1860	4370		4370		SPRINKLE, Oliver J. & Minnie H.	8/20/52	8/22/52	WD	all
						58.12						
1953	27-2	2510	1860	4370		4370						
						59.87						
1954	27, 2,	2,510	1,860	4,370		4,370						
						52.00						
1955	27-2	2510	1860	4370		4370						
						70.36						
1956	27, 2,	2,510	1,860	4,370		4,370						
						93.08						

FORM PRESCRIBED BY STATE BOARD OF ACCOUNTS
 COUNTY FORM NO. TA 1, 1941.

DRAW-WALKER

REAL ESTATE VALUATION AND TRANSFER RECORD
 HENDRICKS COUNTY, INDIANA

VAN, AUSDALL OSCAR & MARY

LINCOLN

TAXING UNIT

PT E NW 19-16-2E 22.00A
 PT W NE 19-16-2E 28.00A

27 - 2
 27 - 3

KEY NUMBER

YEAR	KEY NUMBER	LAND	BUILDINGS	TOTAL VALUATION	EXEMPTION	NET VALUE	J. P.	TRANSFERS TO	DATE OF INST'NT	DATE OF TRANSFER	KIND OF INST'NT	ALL OR PART
1941	27-2&3	23 50	14 50	3800		3800						
						29.64						
1942	27-2,3			3800		3800						
						22.80						
1943	27-2,3			3800		3800						
						42.18						
1944	27-3,2			3800		3800						
						42.18						
1945	27-2,3			3800		3800						
						37.62						
1946	27-2,3			3800		3800						
						38.38						
1947	27-2,3			3800		3800						
						57.06						
1948	27-2,3			3800		3800						
						52.82						

FORM PRESCRIBED BY STATE BOARD OF ACCOUNTS
 COUNTY FORM NO. TA 1, 1941.

SHAW-WALKER

REAL ESTATE VALUATION AND TRANSFER RECORD
 HENDRICKS COUNTY, INDIANA

VAN METER, Wallace R. & Janice E.

PT W NE 19-16-2E 0.66A

LINCOLN TAXING UNIT

27-2-12 KEY NUMBER

~~130~~

-130 Land to 57-4 in 1965

YEAR	KEY NUMBER	LAND	BUILDINGS	TOTAL VALUATION	EXEMPTION	NET VALUE	J. P.	TRANSFERS TO	DATE OF INST'NT	DATE OF TRANSFER	KIND OF INST'NT	ALL OR PART
1	1965											
2												
3												
4												
5	1966	-130										
6												
7												
8												
9	1967											
10												
11												
12												
13	1968											
14												
15												
16												
17	1969											
18												
19												
20												
21	1970											
22												
23												
24												
25	1971											
26												
27												
28												
29	1972											
30												
31												
32												

Reference Only

See 57-4

FORM PRESCRIBED BY STATE BOARD OF ACCOUNTS
COUNTY FORM NO. TA 1, 1941.

VANMETER, WALLACE R. & JANICE E.

PT W NE 19-16-2E .66A

(Lot #4 in SPRINKLE's ADDITION)

LINCOLN TAXING UNIT

27-2-12 KEY NUMBER

130
20

-130 Land to 57-4 in 1965
+110 Land 1964

YEAR	KEY NUMBER	LAND	BUILDINGS	TOTAL VALUATION	EXEMPTION	NET VALUE	J. P.	TRANSFERS TO	DATE OF INST'NT	DATE OF TRANSFER	KIND OF INST'NT	ALL OR PART
1957												
1958												
1959												
1960												
1961												
1962												
1963												
1964	27, 2, 12	130 +110		130		130 3.38						

FORM PRESCRIBED BY STATE BOARD OF ACCOUNTS
COUNTY FORM NO. TA 1, 1941.

REAL ESTATE VALUATION AND TRANSFER RECORD
HENDRICKS COUNTY, INDIANA

BOYDEN, Raymond C. Jr. & Jean M

PT W NE 19-16-2E 0.53A

LINCOLN TAXING UNIT

27-2-13 KEY NUMBER

20

-20 land to 57-5 in 1965

YEAR	KEY NUMBER	LAND	BUILDINGS	TOTAL VALUATION	EXEMPTION	NET VALUE	J. P.	TRANSFERS TO	DATE OF INST'NT	DATE OF TRANSFER	KIND OF INST'NT	ALL OR PART
1	1965											1
2												2
3												3
4		<i>-20</i>										4
5	1966											5
6												6
7												7
8												8
9	1967											9
10												10
11												11
12												12
13	1968											13
14												14
15												15
16												16
17	1969											17
18												18
19												19
20												20
21	1970											21
22												22
23												23
24												24
25	1971											25
26												26
27												27
28												28
29	1972											29
30												30
31												31
32												32

Reference to 57-5

only

FORM PRESCRIBED BY STATE BOARD OF ACCOUNTS
 COUNTY FORM NO. TA 1, 1941.

BOYDEN, Raymond C. Jr. & Jean M.

PT W NE 19-16-2E .53 A
(Lot #5 in SPRINKLE'S ADDITION)

5
LINCOLN TAXING UNIT
27-2-13 KEY NUMBER

20

- 20 Acre to 57-5 in 1965

YEAR	KEY NUMBER	LAND	BUILDINGS	TOTAL VALUATION	EXEMPTION	NET VALUE	J. P.	TRANSFERS TO	DATE OF INST'NT	DATE OF TRANSFER	KIND OF INST'NT	ALL OR PART
1	1957											1
2												2
3												3
4												4
5	1958											5
6												6
7												7
8												8
9	1959											9
10												10
11												11
12												12
13	1960											13
14												14
15												15
16												16
17	1961											17
18												18
19												19
20												20
21	1962											21
22												22
23												23
24												24
25	1963											25
26												26
27												27
28												28
29	1964	27, 2, 13	20	20		20						29
30												30
31												31
32						.52						32

FORM PRESCRIBED BY STATE BOARD OF ACCOUNTS
COUNTY FORM NO. TA 1, 1941.

REAL ESTATE VALUATION AND TRANSFER RECORD
HENDRICKS COUNTY, INDIANA

LINCOLN

~~PT~~ ~~E SIDE~~ W NE 19-16-2E ~~55.50A~~ ~~55.00~~
54.00.

TAXING UNIT

KEY NUMBER

2810
~~2850~~
2050
~~1800~~
4610.

~~27-4~~ 27-3

YEAR	KEY NUMBER	LAND	BUILDINGS	TOTAL VALUATION	EXEMPTION	NET VALUE	J. P.	TRANSFERS TO	DATE OF INST'NT	DATE OF TRANSFER	KIND OF INST'NT	ALL OR PART
1949	27-3			4300		4300						
						49.45						
1950	27-3	2850	1800	4650		4650						
						53.01						
1951	27-3			4650		4650						
						10.45						
1952	27-3	2850	1800	4650		4650						
						61.85						
1953	27-3 27-3	2850 2810	1800 1800	4650 4610		4650 4610	1A	HAYERKAMP, Alvin & Henryetta	9/25/53	9/25/53	WD	pt
						63.16		PORTWOOD, Paul G & Opal L	10/2/53	10/5/53	WD	all
1954	27, 3,	2,810	2,050	4,860	1,000	3,860						
			+250		1000	45.93						
	27-3	2810	2050	4860	1000-	3860						
					1000	62.15						
1956	27, 3,	2,810	2,050	4,860		4,860						
						103.52						

FORM PRESCRIBED BY STATE BOARD OF ACCOUNTS
COUNTY FORM NO. TA 1, 1941.

SHAW-WALKER

REAL ESTATE VALUATION AND TRANSFER RECORD
HENDRICKS COUNTY, INDIANA

LANGE, WALTER C. & NELLIE F.

LINCOLN

TAXING UNIT

E SIDE W NE 19-16-2E 55.50A

27 - 4

KEY NUMBER

YEAR	KEY NUMBER	LAND	BUILDINGS	TOTAL VALUATION	EXEMPTION	NET VALUE	J. P.	TRANSFERS TO	DATE OF INST'NT	DATE OF TRANSFER	KIND OF INST'NT	ALL OR PART
1941	27-4	2800	1500	4300		4300						
						33.54						
1942	27-4			4300		4300						
						25.80						
1943	27-4			4300		4300						
						47.73						
1944	27-4			4300		4300						
						47.73						
1945	27-4			4300		4300						
						42.57						
1946	27-4			4300		4300						
						43.43						
1947	27-4			4300		4300						
						58.91						
1948	27-4			4300		4300						
						59.77						

FORM PRESCRIBED BY STATE BOARD OF ACCOUNTS
COUNTY FORM NO. TA 1, 1941.

CHAW-WALKER

REAL ESTATE VALUATION AND TRANSFER RECORD
HENDRICKS COUNTY, INDIANA

Top of

40

YEAR	KEY NUMBER	LAND	BUILDINGS	TOTAL VALUATION	EXEMPTION	NET VALUE	J. P.	TRANSFERS TO	DATE OF INST'NT	DATE OF TRANSFER	KIND OF INST'NT	ALL OR PART
1	1949											1
2												2
3												3
4												4
5	1950											5
6												6
7												7
8												8
9	1951											9
10												10
11												11
12												12
13	1952											13
14												14
15												15
16												16
17	1953	27-3-01	40	40		27-3-01 40						17
18												18
19												19
20						.55						20
21	1954	27, 3, 1	40	40		40						21
22												22
23												23
24						.48						24
25	1955	27-3-01	40	40		40						25
26												26
27												27
28						.64						28
29	1956	27, 3, 1	40	40		40						29
30												30
31												31
32						.185						32

BEST, Donald R. (Individually)

PT NE 19-16-2E 0.459A

LINCOLN TAXING UNIT

(Same as 58-1)

27-3-05 KEY NUMBER

90 4460

Transfer to 58-1 in 1965

YEAR	KEY NUMBER	LAND	BUILDINGS	TOTAL VALUATION	EXEMPTION	NET VALUE	J. P.	TRANSFERS TO	DATE OF INST'NT	DATE OF TRANSFER	KIND OF INST'NT	ALL OR PART
1	1965											
2												
3												
4												
5	1966											
6												
7												
8												
9	1967											
10												
11												
12												
13	1968											
14												
15												
16												
17	1969											
18												
19												
20												
21	1970											
22												
23												
24												
25	1971											
26												
27												
28												
29	1972											
30												
31												
32												

*Reference
only
see 58-1*

FORM PRESCRIBED BY STATE BOARD OF ACCOUNTS
COUNTY FORM NO. TA 1, 1941.

BEST, Donald R., Individually

PT NE 19-16-2E .0.459A

(Same as 58-1)

LINCOLN

TAXING UNIT

27-3-05

KEY NUMBER

90
~~70~~ 4460

Transfer to 58-1 in 1965

YEAR	KEY NUMBER	LAND	BUILDINGS	TOTAL VALUATION	EXEMPTION	NET VALUE	J. P.	TRANSFERS TO	DATE OF INST'NT	DATE OF TRANSFER	KIND OF INST'NT	ALL OR PART
1	1957											1
2												2
3												3
4												4
5	1958											5
6												6
7												7
8												8
9	1959											9
10												10
11												11
12												12
13	1960											13
14												14
15												15
16												16
17	1961											17
18												18
19												19
20												20
21	1962	27-3-05	90	90		90						21
22												22
23												23
24												24
25	1963	27, 3, 5	90	4,460	4,550	1,000						25
26												26
27												27
28												28
29	1964											29
30												30
31	27, 3, 5	90	4,460	4,550	1,000	3,550						31
32												32

FORM PRESCRIBED BY STATE BOARD OF ACCOUNTS
COUNTY FORM NO. TA 1, 1941.

ADKINS, Bill R. & Janice M

PT NE 19-16-2E 0.459A

(Same as 58-3)

LINCOLN TAXING UNIT

27-3-06 KEY NUMBER

~~90 #030~~ 4720

transfer to 58-3 in 1965

YEAR	KEY NUMBER	LAND	BUILDINGS	TOTAL VALUATION	EXEMPTION	NET VALUE	J. P.	TRANSFERS TO	DATE OF INST'NT	DATE OF TRANSFER	KIND OF INST'NT	ALL OR PART
1	1965											
2												
3												
4												
5	1966											
6												
7												
8												
9	1967											
10												
11												
12												
13	1968											
14												
15												
16												
17	1969											
18												
19												
20												
21	1970											
22												
23												
24												
25	1971											
26												
27												
28												
29	1972											
30												
31												
32												

Reference see 58-3

FORM PRESCRIBED BY STATE BOARD OF ACCOUNTS
COUNTY FORM NO. TA 1, 1941.

ADKINS, BILL R. & JANICE M.

PT NE 19-16-2E .459 A

LINCOLN TAXING UNIT

(Same as 58-3)

27-3-06 KEY NUMBER

~~20~~⁹⁰ 4030

Transfer to 58-3 in 1965

YEAR	KEY NUMBER	LAND	BUILDINGS	TOTAL VALUATION	EXEMPTION	NET VALUE	J. P.	TRANSFERS TO	DATE OF INST'NT	DATE OF TRANSFER	KIND OF INST'NT	ALL OR PART
1	1957											1
2												2
3												3
4												4
5	1958											5
6												6
7												7
8												8
9	1959											9
10												10
11												11
12												12
13	1960											13
14												14
15												15
16												16
17	1961											17
18												18
19												19
20												20
21	1962											21
22												22
23												23
24												24
25	1963	27, 3, 6	90	4,030	4,120	1,000	3,120					25
26												26
27			+ 70	+ 4030		1000	7488					27
28												28
29	1964	27, 3, 6	90	4,030	4,120	1,000	3,120					29
30												30
31												31
32						1000	81.12					32

FORM PRESCRIBED BY STATE BOARD OF ACCOUNTS
COUNTY FORM NO. TA 1, 1941.

ROTHENBERGER, Robert B. & Iris J.

PT NE 19-16-2E 0.459A

LINCOLN TAXING UNIT

(Same as 58-2)

27-3-07 KEY NUMBER

90

Transfer to 58-2

YEAR	KEY NUMBER	LAND	BUILDINGS	TOTAL VALUATION	EXEMPTION	NET VALUE	J. P.	TRANSFERS TO	DATE OF INST'NT	DATE OF TRANSFER	KIND OF INST'NT	ALL OR PART
1	1965											
2												
3												
4												
5	1966											
6												
7												
8												
9	1967											
10												
11												
12												
13	1968											
14												
15												
16												
17	1969											
18												
19												
20												
21	1970											
22												
23												
24												
25	1971											
26												
27												
28												
29	1972											
30												
31												
32												

Reference Only See 58-2

FORM PRESCRIBED BY STATE BOARD OF ACCOUNTS
COUNTY FORM NO. TA 1, 1941.

REAL ESTATE VALUATION AND TRANSFER RECORD
HENDRICKS COUNTY, INDIANA

ROTHENBERGER, ROBERT B. & IRIS J.

PT NE .459 A

LINCOLN TAXING UNIT
27-3-07 KEY NUMBER

(Same As 58-2*

90
~~20~~

Transfer to 58-2

YEAR	KEY NUMBER	LAND	BUILDINGS	TOTAL VALUATION	EXEMPTION	NET VALUE	J. P.	TRANSFERS TO	DATE OF INST'NT	DATE OF TRANSFER	KIND OF INST'NT	ALL OR PART
1	1957											1
2												2
3												3
4												4
5	1958											5
6												6
7												7
8												8
9	1959											9
10												10
11												11
12												12
13	1960											13
14												14
15												15
16												16
17	1961											17
18												18
19												19
20												20
21	1962											21
22												22
23												23
24												24
25	1963	27, 3, 7	90	90		90						25
26												26
27												27
28		+ 70				2.16						28
29	1964											29
30		27, 3, 7	90	90		90						30
31												31
32						2.34						32

FORM PRESCRIBED BY STATE BOARD OF ACCOUNTS
COUNTY FORM NO. TA 1, 1941.

REAL ESTATE VALUATION AND TRANSFER RECORD
HENDRICKS COUNTY, INDIANA

TYLER, William A. & Rosemary

PT NE 19-16-2E 0.459A

(Same as 58-4)

LINCOLN

TAXING UNIT

27-3-08

KEY NUMBER

transfer to 58-4 in 1965

90 5180

YEAR	KEY NUMBER	LAND	BUILDINGS	TOTAL VALUATION	EXEMPTION	NET VALUE	J. P.	TRANSFERS TO	DATE OF INST'NT	DATE OF TRANSFER	KIND OF INST'NT	ALL OR PART
1	1965											
2												
3												
4		<i>-90</i>	<i>5180</i>									
5	1966											
6												
7												
8												
9	1967											
10												
11												
12												
13	1968											
14												
15												
16												
17	1969											
18												
19												
20												
21	1970											
22												
23												
24												
25	1971											
26												
27												
28												
29	1972											
30												
31												
32												

Reference Only see 58-4

FORM PRESCRIBED BY STATE BOARD OF ACCOUNTS
COUNTY FORM NO. TA 1, 1941.

TYLER, William A. & Rosemary

PT NE 19-16-2E 0.459A

(Same as 58-4)

LINCOLN

TAXING UNIT

27-3-08

KEY NUMBER

90
20 5180

transferred to 58-4 in 1965
+ 70 in '64

YEAR	KEY NUMBER	LAND	BUILDINGS	TOTAL VALUATION	EXEMPTION	NET VALUE	J. P.	TRANSFERS TO	DATE OF INST'NT	DATE OF TRANSFER	KIND OF INST'NT	ALL OR PART
1	1957											1
2												2
3												3
4												4
5	1958											5
6												6
7												7
8												8
9	1959											9
10												10
11												11
12												12
13	1960											13
14												14
15												15
16												16
17	1961											17
18												18
19												19
20												20
21	1962											21
22												22
23												23
24												24
25	1963											25
26	27, 3, 8	20		20		20						26
27												27
28												28
29	1964											29
30	27, 3, 8	90	5,180	5,270	1,000	4,270						30
31												31
32		+70	5180		1000	111.02						32

FORM PRESCRIBED BY STATE BOARD OF ACCOUNTS
COUNTY FORM NO. TA 1, 1941.

REAL ESTATE VALUATION AND TRANSFER RECORD
HENDRICKS COUNTY, INDIANA

STAHL, Edward G. Jr. & Susann D.

PT W NE 19-16-2E 0.459A

(Same as 58-5)

LINCOLN TAXING UNIT

27-3-09 KEY NUMBER

~~20~~ 4090

transfer to 58-5 in '65

YEAR	KEY NUMBER	LAND	BUILDINGS	TOTAL VALUATION	EXEMPTION	NET VALUE	J. P.	TRANSFERS TO	DATE OF INST'NT	DATE OF TRANSFER	KIND OF INST'NT	ALL OR PART
1	1965											
2												
3												
4												
5	1966											
6												
7												
8												
9	1967											
10												
11												
12												
13	1968											
14												
15												
16												
17	1969											
18												
19												
20												
21	1970											
22												
23												
24												
25	1971											
26												
27												
28												
29	1972											
30												
31												
32												

REAL ESTATE VALUATION AND TRANSFER RECORD
HENDRICKS COUNTY, INDIANA

FORM PRESCRIBED BY STATE BOARD OF ACCOUNTS
COUNTY FORM NO. TA 1, 1941.

STAHL, EDWARD G. JR. & SUSANN D.

PT W NE 19-16-2E .459 A
(Same as 58-5)

LINCOLN TAXING UNIT
27-3-09 KEY NUMBER

90
~~20~~ 4090

transferred to 58-5 in 1965
+ 70 in 1964

YEAR	KEY NUMBER	LAND	BUILDINGS	TOTAL VALUATION	EXEMPTION	NET VALUE	J. P.	TRANSFERS TO	DATE OF INST'NT	DATE OF TRANSFER	KIND OF INST'NT	ALL OR PART
1	1957											1
2												2
3												3
4												4
5	1958											5
6												6
7												7
8												8
9	1959											9
10												10
11												11
12												12
13	1960											13
14												14
15												15
16												16
17	1961											17
18												18
19												19
20												20
21	1962											21
22												22
23												23
24												24
25	1963 27, 3, 9	20		20		20						25
26												26
27												27
28												28
29	1964 27, 3, 9	90	4,090	4,180	1,000	3,180						29
30												30
31		+ 70	+ 4090		1000	82.68						31
32												32

FORM PRESCRIBED BY STATE BOARD OF ACCOUNTS
COUNTY FORM NO. TA 1, 1941.

REAL ESTATE VALUATION AND TRANSFER RECORD
HENDRICKS COUNTY, INDIANA

SEARS, Charles L. & Gerdine M.

PT W NE 19-16-2E 1.04A

(Same as 58-6)

LINCOLN TAXING UNIT

27-3-10 KEY NUMBER

transfer to 58-6 in '45

210 5350

YEAR	KEY NUMBER	LAND	BUILDINGS	TOTAL VALUATION	EXEMPTION	NET VALUE	J. P.	TRANSFERS TO	DATE OF INST'NT	DATE OF TRANSFER	KIND OF INST'NT	ALL OR PART
1	1965											
2												
3												
4												
5	1966											
6												
7												
8												
9	1967											
10												
11												
12												
13	1968											
14												
15												
16												
17	1969											
18												
19												
20												
21	1970											
22												
23												
24												
25	1971											
26												
27												
28												
29	1972											
30												
31												
32												

REAL ESTATE VALUATION AND TRANSFER RECORD
HENDRICKS COUNTY, INDIANA

FORM PRESCRIBED BY STATE BOARD OF ACCOUNTS
COUNTY FORM NO. TA 1, 1941.

SEARS, CHARLES L. & GERDINE M.

PT WNE ¹⁹ 10-16-2E 1.04 A
 (Same as 58-6)

LINCOLN TAXING UNIT
 27-3-10 KEY NUMBER

$\frac{210}{50}$

5350

transferred to 58-6 in '65
 + 160 in 1964

YEAR	KEY NUMBER	LAND	BUILDINGS	TOTAL VALUATION	EXEMPTION	NET VALUE	J. P.	TRANSFERS TO	DATE OF INST'NT	DATE OF TRANSFER	KIND OF INST'NT	ALL OR PART
1	1957											1
2												2
3												3
4												4
5	1958											5
6												6
7												7
8												8
9												9
10	1959											10
11												11
12												12
13	1960											13
14												14
15												15
16												16
17	1961											17
18												18
19												19
20												20
21	1962											21
22												22
23												23
24												24
25	1963	27, 3, 10	50	50		50						25
26												26
27												27
28						1.20						28
29	1964											29
30		27, 3, 10	210	5,350	5,560	1,000						30
31												31
32		+160	+5350			118.56						32

FORM PRESCRIBED BY STATE BOARD OF ACCOUNTS
 COUNTY FORM NO. TA 1, 1941.

REAL ESTATE VALUATION AND TRANSFER RECORD
 HENDRICKS COUNTY, INDIANA

HAVERKAMP, Alvin & Henryetta

LINCOLN

TAXING UNIT

E NE 19-16-2E 80.00A

27 - ~~54~~

KEY NUMBER

5420 6310
4460

YEAR	KEY NUMBER	LAND	BUILDINGS	TOTAL VALUATION	EXEMPTION	NET VALUE	J. P.	TRANSFERS TO	DATE OF INST'NT	DATE OF TRANSFER	KIND OF INST'NT	ALL OR PART
1949	27-4			5800	1000-	4800						
1950	27-4	4080	2550	6630	1000-	5630						
1951	27-4			9880	1000-	8880						
1952	27-4	5420	4460	9880	1000-	8880						
1953	27-4	5420	4460	9880	1000-	8880						
1954	27, 4,	5,420	5,660	11,080	1,000	10,080						
1955	27-4	5420	6310	11730	1000	11730						
1956	27, 4,	5,420	6,310	11,730	1,000	10,730						

FORM PRESCRIBED BY STATE BOARD OF ACCOUNTS
COUNTY FORM NO. TA 1, 1941.

SHAW-WALKER

REAL ESTATE VALUATION AND TRANSFER RECORD
HENDRICKS COUNTY, INDIANA

YEAR	KEY NUMBER	LAND	BUILDINGS	TOTAL VALUATION	EXEMPTION	NET VALUE	J. P.	TRANSFERS TO	DATE OF INST'NT	DATE OF TRANSFER	KIND OF INST'NT	ALL OR PART.
1941	27-5	4000	1500	5500	1000-	4500		OVERDEER, Harley L & Grace S	9/20/41	2/26/42	W.D.	all
						35.10						
1942	27-5			5500	1000-	4500						
1943	27-5			5500	1000-	4500						
					1000	27.00						
1944	27-5			5500	1000-	4500						
					1000	49.95						
1945	27-5		+300	5500	1000-	4500		Haverkamp, Alvin & Henryetta	2/26/45	3/3/45	WD	all
1946	27-5	4000	1800	5800	1000-	4800						
	27-5			5800	1000-	4800						
1947	27-5			5800	1000-	4800						
					1000	48.48						
1948	27-5			5800	1000-	4800						
					1000	65.76						
					1000	66.72						

Thomas
 HARRIS / T / CRANFORD / HARRIS / BELL

LINCOLN
 TAXING UNIT
 27 - ~~6~~ 5
 KEY NUMBER

n SW 9th N 19-16-2E 63.00A

2550
 3230

YEAR	KEY NUMBER	LAND	BUILDINGS	TOTAL VALUATION	EXEMPTION	NET VALUE	J. P.	TRANSFERS TO	DATE OF INST'NT	DATE OF TRANSFER	KIND OF INST'NT	ALL OR PART
1949	27-5			4700		4700						
						54.85						
1950	27-5	3230	2300	5530		5530						
1951	27-5			5530		5530		HAULK, Addie Bell	5/12/51	5/12/51	Adf	all
						63.04						
1952	27-5	3230	2550	5780		5780						
						71.89						
1953	27-5	3230	2550	5780		5780						
						76.87						
1954	27, 5,	3,230	2,550	5,780		5,780						
						79.19						
1955	27-5	3230	2550	5780		5780						
						68.78						
1956	27, 5,	3,230	2,550	5,780		5,780						
						93.06						
						123.11						

FORM PRESCRIBED BY STATE BOARD OF ACCOUNTS
 COUNTY FORM NO. TA 1, 1941.

DRAW-WALKER

REAL ESTATE VALUATION AND TRANSFER RECORD
 HENDRICKS COUNTY, INDIANA

HAULK, T. CALVIN & ADDIE BELL

LINCOLN

TAXING UNIT

N FR. SW 19-16-2E 63.00A

27-65

KEY NUMBER

YEAR	KEY NUMBER	LAND	BUILDINGS	TOTAL VALUATION	EXEMPTION	NET VALUE	J. P.	TRANSFERS TO	DATE OF INST'NT	DATE OF TRANSFER	KIND OF INST'NT	ALL OR PART
1941	27-6	31 50	15 50	4700		4700						
						36.66						
1942	27-6			4700		4700						
						28.20						
1943	27-6			4700		4700						
						52.17						
1944	27-6			4700		4700						
						52.17						
1945	27-6			4700		4700						
						46.53						
1946	27-6			4700		4700						
						47.47						
1947	27-6			4700		4700						
						64.39						
1948	27-6			4700		4700						
						65.33						

FORM PRESCRIBED BY STATE BOARD OF ACCOUNTS
COUNTY FORM NO. TA 1, 1941.

CHAM-WALKER

REAL ESTATE VALUATION AND TRANSFER RECORD
HENDRICKS COUNTY, INDIANA

COOPER, Anelia Elizabeth

40.02
60 Acres

LINCOLN

TAXING UNIT

S SW 1/4 PT W SE 19-16-2E 60.00A - 175.84
S PT FR SW 19-16-2E 63.84A

~~27-7~~
~~27-9~~

27-6

KEY NUMBER

2010
~~3010~~

6110 690

3700

YEAR	KEY NUMBER	LAND	BUILDINGS	TOTAL VALUATION	EXEMPTION	NET VALUE	J. P.	TRANSFERS TO	DATE OF INST'NT	DATE OF TRANSFER	KIND OF INST'NT	ALL OR PART
1949	27-6			7040		7040						
1950	27-6	6110	690	6800		6800						
1951	27-6			6800		6800		APPLEMAN, Charles W.	10/18/51	10/18/51	WD	al 1
1952	27-6	6110	690	6800		6800		WALTER, Mary E. & APPLEMAN-George E.	3/20/52	8/8/52	WD	A 11
1953	27-6	6110	690	6800		6800						
1954	27, 6,	6,110	690	6,800		6,800	2.50	LARGE, Ralph H & Irene	8/ /54	9/10/54	WD	pt
	27, 6,	3,010	690	3,700		3,700	61.34	PAICH, Virgil & Frieda	8/24/54	9/10/54	WD	pt
1956	27-6	3010 2010	690 690	3700 2700		3700 2700	19.98	PORTWOOD, Paul G. & Opal L.	7/17/56	7/25/56	WD	pt
1956	27, 6,	2,010	690	2,700		2,700						

FORM PRESCRIBED BY STATE BOARD OF ACCOUNTS
COUNTY FORM NO. TA 1, 1941.

SHAW-WALKER

REAL ESTATE VALUATION AND TRANSFER RECORD
HENDRICKS COUNTY, INDIANA

COOPER, AMELIA ELIZABETH

LINCOLN

TAXING UNIT

PT W SE 19-16-2E 60.00A
S PT FR SW 19-16-2E 63.84A

27 - 7
27 - 9

KEY NUMBER

YEAR	KEY NUMBER	LAND	BUILDINGS	TOTAL VALUATION	EXEMPTION	NET VALUE	J. P.	TRANSFERS TO	DATE OF INST'NT	DATE OF TRANSFER	KIND OF INST'NT	ALL OR PART
1941	27-7 27-9	3000 3040	1000	7040		7040						
1942	27-7,9			7040		54.91 7040						
1943	27-7,9			7040		42.24 7040						
1944	27-7-9			7040		78.14 7040 78.14						
1945	27-7,9			7040		7040						
1946	27-7,9			7040		69.70 7040						
1947	27-7,9			7040		71.10 7040						
1948	27-7,9			7040		96.45 7040 97.86						

FORM PRESCRIBED BY STATE BOARD OF ACCOUNTS
COUNTY FORM NO. TA 1, 1941.

SHAW-WALKER

REAL ESTATE VALUATION AND TRANSFER RECORD
HENDRICKS COUNTY, INDIANA

168
552-3

LARGE, Ralph H & Irene

S Pt Fr SW 19-16-2 E 2.50 Acres

LINCOLN TAXING UNIT

27-6-01 KEY NUMBER

250
+100
2700

YEAR	KEY NUMBER	LAND	BUILDINGS	TOTAL VALUATION	EXEMPTION	NET VALUE	J. P.	TRANSFERS TO	DATE OF INST'NT	DATE OF TRANSFER	KIND OF INST'NT	ALL OR PART
1	1949											1
2												2
3												3
4												4
5	1950											5
6												6
7												7
8												8
9	1951											9
10												10
11												11
12												12
13	1952											13
14												14
15												15
16												16
17	1953											17
18												18
19												19
20												20
21	1954 27, 6, 1	100		100		100						21
22												22
23												23
24						1.19						24
25	1955 27-6-01	100		100		100						25
26												26
27												27
28						1.61						28
29	1956 27, 6, 1	250	2,700	2,950		2,950						29
30												30
31						62.83						31
32		+150	+2700									32

FORM PRESCRIBED BY STATE BOARD OF ACCOUNTS
COUNTY FORM NO. TA 1, 1941.

DRAW-WALKER

REAL ESTATE VALUATION AND TRANSFER RECORD
HENDRICKS COUNTY, INDIANA

168
553-4

PATCH, Virgil & Frieda

S Pt Fr SW 19-16-2E 61.34 Acres

LINCOLN TAXING UNIT

27-6-02 KEY NUMBER

3000 260

YEAR	KEY NUMBER	LAND	BUILDINGS	TOTAL VALUATION	EXEMPTION	NET VALUE	J. P.	TRANSFERS TO	DATE OF INST'NT	DATE OF TRANSFER	KIND OF INST'NT	ALL OR PART
1	1949											1
2												2
3												3
4												4
5	1950											5
6												6
7												7
8												8
9	1951											9
10												10
11												11
12												12
13	1952											13
14												14
15												15
16												16
17	1953											17
18												18
19												19
20												20
21	1954 27, 6, 2	3,000		3,000		3,000						21
22												22
23												23
24												24
25	27-6-02 27-6-02	3000		3000		3000						25
26												26
27												27
28												28
29	1956 27, 6, 2	3,000	260	3,260		3,260						29
30												30
31												31
32												32

3570

48.30

69.44

+ 260

FORM PRESCRIBED BY STATE BOARD OF ACCOUNTS
COUNTY FORM NO. TA 1, 1941.

CHAW-WALKER

REAL ESTATE VALUATION AND TRANSFER RECORD
HENDRICKS COUNTY, INDIANA

PORTWOOD, Paul G. & Opal L.

S SW FR & PT W SE 19-16-2E

LINCOLN TAXING UNIT

27-6-03 KEY NUMBER

19.98 Acres

172
446

1000

YEAR	KEY NUMBER	LAND	BUILDINGS	TOTAL VALUATION	EXEMPTION	NET VALUE	J. P.	TRANSFERS TO	DATE OF INST'NT	DATE OF TRANSFER	KIND OF INST'NT	ALL OR PART
1	1949											1
2												2
3												3
4												4
5	1950											5
6												6
7												7
8												8
9	1951											9
10												10
11												11
12												12
13	1952											13
14												14
15												15
16												16
17	1953											17
18												18
19												19
20												20
21	1954											21
22												22
23												23
24												24
25	1955	27-6-03	1000	1000		1000						25
26												26
27												27
28												28
29	1956	27, 6, 3	1,000	1,000		1,000						29
30												30
31												31
32												32

21.30

AGAN, James B. & Ida May

LINCOLN TAXING UNIT

~~E~~PT SE 19-16-2^E 100.00A

27 - ~~8~~ 7 KEY NUMBER

4640 3380

YEAR	KEY NUMBER	LAND	BUILDINGS	TOTAL VALUATION	EXEMPTION	NET VALUE	J. P.	TRANSFERS TO	DATE OF INST'NT	DATE OF TRANSFER	KIND OF INST'NT	ALL OR PART
1949	27-7			64 80		64 80						
						74.52						
1950	27-7	4640	33 80	80 20		80 20						
1951	27-7			80 20		80 20						
						91.43						
1952	27-7	4640	33 80	80 20		80 20						
						104.26						
1953	27-7	4640	33 80	80 20		80 20						
						106.17						
1954	27, 7,	4,640	3,380	8,020		8,020						
						109.87						
1955	27-7	4640	33 80	80 20		80 20						
						95.44						
1956	27, 7,	4,640	3,380	8,020		8,020						
						129.12						
						170.83						

FORM PRESCRIBED BY STATE BOARD OF ACCOUNTS
COUNTY FORM NO. TA 1, 1941.

SHAW-WALKER

REAL ESTATE VALUATION AND TRANSFER RECORD
HENDRICKS COUNTY, INDIANA

YEAR	KEY NUMBER	LAND	BUILDINGS	TOTAL VALUATION	EXEMPTION	NET VALUE	J. P.	TRANSFERS TO	DATE OF INST'NT	DATE OF TRANSFER	KIND OF INST'NT	ALL OR PART
1941	27-8	4500	1980	6480	1000-	5480						1
												2
												3
												4
1942	27-8			6480	1000-	5480						5
												6
												7
												8
1943	27-8			6480	1000-	5480						9
												10
												11
												12
1944	27-8			6480	1000-	5480						13
												14
												15
												16
1945	27-9			6480		6480						17
												18
												19
												20
1946	27-8			6480		6480						21
												22
												23
												24
1947	27-8			6480		6480						25
												26
												27
												28
1948	27-8			6480		6480						29
												30
												31
												32

YEAR	KEY NUMBER	LAND	BUILDINGS	TOTAL VALUATION	EXEMPTION	NET VALUE	J. P.	TRANSFERS TO	DATE OF INST'NT	DATE OF TRANSFER	KIND OF INST'NT	ALL OR PART
1	1949											1
2												2
3		NON-TAXABLE.										3
4												4
5	1950											5
6												6
7												7
8												8
9	1951											9
10												10
11												11
12												12
13	1952											13
14												14
15												15
16												16
17	1953											17
18												18
19												19
20												20
21	1954											21
22												22
23												23
24												24
25	1955											25
26												26
27												27
28												28
29	1956											29
30												30
31												31
32												32

291-6655
 Mt. Pleasant
 Baptist Church
 5111 N. 62nd
 Indpls.
 27-9 Marion

~~LEUTERITZ, Peter M.~~

McCAHAN, MERRILL & CECILIA-
WATSON, HOWARD O. & JESSIE E.
~~Box 233~~
Otterbein, In 47670

98.48
96.18
PT NW FR 19-16-2E 97.18A

080-0040-0243-3
LINCOLN TAXING UNIT

27-1 KEY NUMBER

4890 1180

YEAR	KEY NUMBER	LAND	BUILDINGS	TOTAL VALUATION	EXEMPTION	NET VALUE	J. P.	TRANSFERS TO	DATE OF INST'NT	DATE OF TRANSFER	KIND OF INST'NT	ALL OR PART
1965	27, 1,	4,890	1,180	6,070		6,070		LEUTERITZ, Eugene; HAULK, Florence; GENTRY, Christina; each 1/3 int McCAHAN, Merrill & Cecilia 1/3 interest WATSON, Howard O. & Jessie E. 1/3 interest	12/10/65	12/10/65	Fid Dec	ALL
1966	27, 1	4,890	1,180	6,070		6,070		McCAHAN, Cecilia 1/2 INT. WATSON, Howard O. & Jessie E. 1/2 Int.	9/20/76	10/7/76	AFF	ALL
1967	27, 1	4,890	1,180	6,070		6,070		%James A. Gardner 306 East 5th Street, Fowler, In 47944 MCCAHAN, CECILIA 1/2 INT. WATSON, DAN H. & MEEKS, NEVA W. & SEMSROTE, JUDITH W. AN UNDIV.				ALL
1968	27, 1	4,890	1,180	6,070		6,070		1/2 INT. AS EQUAL TENANTS IN COMMON 333 Sunset Avenue, LaGrange, Illinois 60525 c/o Mrs Jessie E. Watson	10/22/79	11/6/79	WD	ALL
1969	27, 1	5,090		5,090		5,090		88-3-19-62E 100-001 96.18				
1970	27, 1	5,090		5,090		5,090						
1971	27, 1	5,090		5,090		5,090						
1972	27, 1	5,090		5,090		5,090						

FORM PRESCRIBED BY STATE BOARD OF ACCOUNTS
COUNTY FORM NO. TA 27-1

5,090

5,090

1,000
1000

4,090

LEUTERITZ, Peter M.

PT NW FR 19-16-2E ^{96.18} ~~97.18A~~

LINCOLN TAXING UNIT

27-1 KEY NUMBER

4890
~~5110~~ 1180
~~5160~~ 860

YEAR	KEY NUMBER	LAND	BUILDINGS	TOTAL VALUATION	EXEMPTION	NET VALUE	J. P.	TRANSFERS TO	DATE OF INST'NT	DATE OF TRANSFER	KIND OF INST'NT	ALL OR PART
1957	27, 1,	5,160	860	6,020		6,020	1.0	LEUTERITZ, Eugene & Joy G.	11/22/60	11/29/60	WD	Pt
						128.83						
1958	27, 1,	5,160	860	6,020		6,020						
						143.28						
1959	27, 1,	5,160	860	6,020		6,020						
						154.71						
1960	17,1	5,160	860	6,020		6,020						
		5,110	860	5,970		5,970						
						165.36						
1961	27, 1,	5,110	860	5,970		5,970						
						172.53						
1962	27-1	4,890	1,180	6,070		6,070						
						168.14						
1963	27, 1,	4,890	1,180	6,070		6,070						
						145.68						
1964	27, 1,	4,890	1,180	6,070		6,070						
						157.82						

FORM PRESCRIBED BY STATE BOARD OF ACCOUNTS
 COUNTY FORM NO. TA 1, 1941.

LEUTERITZ, Eugene & Joy G.

R 3, Box 285
Brownsburg, In 46112

PT NE NW $\frac{1}{4}$ 19-16-2E 1.00A

080-0040-0247-4

LINCOLN TAXING UNIT

27-1-01 KEY NUMBER

200 3580
3330

YEAR	KEY NUMBER	LAND	BUILDINGS	TOTAL VALUATION	EXEMPTION	NET VALUE	J. P.	TRANSFERS TO	DATE OF INST'NT	DATE OF TRANSFER	KIND OF INST'NT	ALL OR PART
1965	27, 1, 1	200	3,330	3,530		3,530						
1966	27, 1 1	200	3,580	3,780		3,780						
1966	27, 1 1	200	+250 3,580	3,780		3,780						
1968	27, 1 1	200	3,580	3,780		3,780						
1969	27, 1 1	1,000	3,850	4,850		4,850						
1970	27, 1 1	1,000	3,850	4,850		4,850						
1971	27, 1 1	1,000	3,850	4,850		4,850						
1972	27, 1 1	1,000	3,850	4,850		4,850						

FORM PRESCRIBED BY STATE BOARD OF ACCOUNTS
COUNTY FORM NO. T-27-1-1

1,000 3,850 4,850 4,850

LEUTERITZ, EUGENE & JOY G.

PT NE NW FR¹/₄ 19-16-2E - L1 A.

LINCOLN TAXING UNIT

27-1-01 KEY NUMBER

200
50 3330

YEAR	KEY NUMBER	LAND	BUILDINGS	TOTAL VALUATION	EXEMPTION	NET VALUE	J. P.	TRANSFERS TO	DATE OF INST'NT	DATE OF TRANSFER	KIND OF INST'NT	ALL OR PART
1957												
1958												
1959												
1960	27,1,01	50		50		50						
1961	27, 1, 1	50		50		1.39 50						
1962	27-1-01	200	3,330	3,530		1.45 3,530						
1963	27, 1, 1	200	3,330	3,530		97.78 3,530						
1964	27, 1, 1	200	3,330	3,530		84.72 3,530 91.78						

FORM PRESCRIBED BY STATE BOARD OF ACCOUNTS
COUNTY FORM NO. TA 1, 1941.

080-0040-0252-0

SPRINKLE, Oliver J. & Minnie H.

PT E NW FR & PT W NE 19-16-2E 41.916A

LINCOLN TAXING UNIT

27-2 KEY NUMBER

Contract to Inglert

32.766A REED, ORSA L. & HELEN M.

Land 1590 R 2, Box 30
Bldg 2060 Brownsburg, In 46112

3650 2110 2060
2170 5450

21.756
32.536 by survey
22.766
5.066 27.70
19.533
13.991
9.166

Val. on lots
-60 Land to Page 57 in '65

YEAR	KEY NUMBER	LAND	BUILDINGS	TOTAL VALUATION	EXEMPTION	NET VALUE	J. P.	TRANSFERS TO	DATE OF INST'NT	DATE OF TRANSFER	KIND OF INST'NT	ALL OR PART
1965	27, 2	2,110	5,750	7,860	1,000	6,860	9.098	SPRINKLE, Minnie L. LEWIS, Helen S. & Donna D. in error	10/12/66	10/18/66	AFF	all
		-60			1,000	5,860	9.17	CLARK, Donald & Bessie P.	8/19/67	8/29/67	WD	Pt
1966	27, 2	2,110	5,750	7,860	1,000	6,860		SCHRIER, Harold Edward Trustee to reconvey	10/20/67	10/31/67	WD	ALL
					1,000	5,860	.77	SPRINKLE, Minnie L. SPRINKLE, Minnie L.	10/20/67	10/31/67	WD	PT
1966	27, 2	2,110	5,750	7,860		7,860		INGLERT, Herbert & Hettie M.	7/5/68	7/10/68	WD	ALL
						5,010	5.01	PAULEY, Earl R. & Mary Ellen	7/5/68	7/10/68	WD	PT
						27.70	27.70	REED, Orsa L. & Helen M.	4/4/69	4/14/69	WD	ALL
						8.167	8.167	REED'S ACRES	7/14/69	7/18/69	PLAT	Pt
1968	27, 2	1,590	2,060	3,650		3,650	.562	INABNIT, Ralph E. & Christine	8/9/69	8/11/69	Wd	Pt.
							9.311	RANDOLPH, DONALD G. & Violet L.	10/3/69	10/4/69	WD	Pt.
							.562	INABNIT, RALPH E. & CHRISTINE	5/24/71	5/27/71	WD	PT
1969	27, 2	1,920	1,600	3,520		3,520		WARNER, HOWARD A. SR. & JOYCE MAE H&W	10/18/78	10/21/78	WD	ALL
						520		3641 Tiara Court, Indianapolis, In 46224				
1970	27, 2	520		520								
1971	27, 2	520		520								
1972	27, 2	490		490								

FORM PRESCRIBED BY STATE BOARD OF ACCOUNTS COUNTY FORM NO. 27-2

490 490 490

PT E NW FR & PT W NE (19-16-2E) 50.50A

2170
2190
~~2230~~ 5750
2480 5550
2510 1860

44.384
~~43.444~~
41.916

50
42.5
49

- 60 Val on later Land to Page 5 in 65

YEAR	KEY NUMBER	LAND	BUILDINGS	TOTAL VALUATION	EXEMPTION	NET VALUE	J. P.	TRANSFERS TO	DATE OF INST'NT	DATE OF TRANSFER	KIND OF INST'NT	ALL OR PART
1957	27, 2,	2,510	1,860	4,370		4,370	0.5	HOBBS, H. T. & Cathleen M.	12/5/59	12/8/59	WD	PT
							0.5	SARTIN, William Guy & Maxine Rae	12/12/59	12/12/59	WD	Pt
							0.5	CLARK, WALDO & WANETA L.	12/12/59	12/12/59	WD	PT
1958	27, 2,	2,510	1,860	4,370		4,370	.11	POOR, Richard W.; POOR, Thelma R. & (NOT AS TENANTS IN COMMON)	1/23/60	1/23/60	WD	PT
							.11	CLARK, Waldo & Wanita L.	4/30/60	4/30/60	WD	PT
							.11	SARTIN, William Guy & Maxine Rae	4/30/60	4/30/60	WD	PT
1959	27, 2,	2,510	1,860	4,370		4,370	.80	WARE, Edward O. & Velma L. - 1/2 int.	2/28/62	2/28/62	WD	PT
							.51	VAN ATTA, Virgil H. & Helen M. - 1/2 int	2/2/63	2/2/63	WD	PT
							.55	HOBBS, H. T. & Cathleen M.	2/2/63	2/2/63	WD	PT
1960	27, 2,	2,330	5,550	7,880	1,000	6,880	.65	COPPOCK, R. J. & Donna C.	5/18/63	5/18/63	WD	PT
							.66	LEWIS, Paul S. & Donna J.	8/10/63	8/10/63	WD	PT
							.53	VANMETER, Wallace R. & Janice E.	9/7/63	9/7/63	WD	PT
1961	27, 2,	2,330	5,550	7,880	1,000	6,880	.94	BOYDEN, Raymond C. Jr. & Jean M.	7/10/64	7/10/64	WD	Pt
							.80	BARNETT, James C. & June D.	9/5/64	9/5/64	WD	Pt
							3.51	SPRINKLE'S Addition	4/13/64	9/11/64	Plat	Pt
1962	27-2	2,320	5,750	8,070	1,000	7,070						
1963	27, 2,	2,230	5,750	7,980	1,000	6,980						
1964	27, 2,	2,170	5,750	7,920	1,000	6,920						

FORM PRESCRIBED BY STATE BOARD OF ACCOUNTS
COUNTY FORM NO. TA 1, 1941.

WAMPLER, CHARLES A. / 11/14/1966 / F.

PT E NW 19-16-2E 0.5A

080-0040-0252-3

LINCOLN TAXING UNIT

27-2-01 KEY NUMBER

WAMPLER, CHARLES A. / 11/14/1966 / F.
11/14/1966
11/14/1966

100 3410

YEAR	KEY NUMBER	LAND	BUILDINGS	TOTAL VALUATION	EXEMPTION	NET VALUE	J. P.	TRANSFERS TO	DATE OF INST'NT	DATE OF TRANSFER	KIND OF INST'NT	ALL OR PART
1965	27, 20, 1	100	3,410	3,510	5,000	3,510		WAMPLER, ROBERT J. Trustee to recon WHITLOW, Charles A. BEIGHT, Delmar F. Jr. & Bonnie L.	11/29/67 4/4/67 5/11/67	4/7/67 4/7/67 5/13/67	WD WD WD	ALL ALL ALL
1966	27, 2 1	100	3,410	3,510	1,000	2,510		GRIMES, Jerry E. & Betty J. (H&W) R.R. 3 Box 288, Brownsburg, Indiana 46112	4/26/74	5/6/74	WD	ALL
1967	27, 2 1	100	3,410	3,510	1,000	2,510		McFARLAND, JAMES D. & CATHERINE M. H&W R R 3, Box 288, Brownsburg, In 46112	8/24/78	8/29/78	WD	ALL
1968	27, 2 1	100	3,410	3,510	1,000	2,510						
1969	27, 2 1	750	3,840	4,590	1,000	3,590						
1970	27, 2 1	750	3,840	4,590	1,000	3,590						
1971	27, 2 1	750	3,840	4,590	1,000	3,590						
1972	27, 2 1	750	3,840	4,590	1,000	3,590						

FORM PRESCRIBED BY STATE BOARD OF ACCOUNTS
COUNTY FORM NO. 27-2-1

750 3,840 4,590 1,000 3,590

HOBBS, W. T. & DAVIDSON, W.

PT E 1/2 NW 0.5 A

LINCOLN TAXING UNIT

19-16-2E

27-2-01 KEY NUMBER

100 3410
30 3060

YEAR	KEY NUMBER	LAND	BUILDINGS	TOTAL VALUATION	EXEMPTION	NET VALUE	J. P.	TRANSFERS TO	DATE OF INST'NT	DATE OF TRANSFER	KIND OF INST'NT	ALL OR PART
1957								WHITLOW, Charles A. & Edna F.	12/16/64	12/21/64	WD	ALL
1958												
1959												
1960	27,2,01	30		30		30						
1961	27, 2, 1	30	3,060	3,090	1,000	2,090						
1962	27-2-01	100	3,410	3,510	1,000	2,510						
1963	27, 2, 1	100	3,410	3,510	1,000	2,510						
1964	27, 2, 1	100	3,410	3,510	1,000	2,510						

FORM PRESCRIBED BY STATE BOARD OF ACCOUNTS
COUNTY FORM NO. TA 1, 1941.

REAL ESTATE VALUATION AND TRANSFER RECORD
HENDRICKS COUNTY, INDIANA

Platted AEM

SARTIN, William Guy & Maxine Rae
 R 3, Box 292
 Brownsburg, In 46112

PT W $\frac{1}{2}$ NE 19-16-2E 0.50A

080-0040-0262-8

LINCOLN TAXING UNIT

27-2-02 KEY NUMBER

100 4690

YEAR	KEY NUMBER	LAND	BUILDINGS	TOTAL VALUATION	EXEMPTION	NET VALUE	J. P.	TRANSFERS TO	DATE OF INST'NT	DATE OF TRANSFER	KIND OF INST'NT	ALL OR PART
1965	27, 2, 2	100	4,690	4,790	1,000	3,790		MILLS, JEFF & DELOIS HW 9405 E. CO RD 400 N., BROWNSBURG, IND. 46112	6/27/86	7/3/86	WD	ALL
					1000							
1966	27, 2 2	100	4,690	4,790	1,000	3,790						
					1000							
196	27, 2 2	100	4,690	4,790	1,000	3,790						
					1000							
1968	27, 2 2	100	4,690	4,790	1,000	3,790						
					1000							
1969	27, 2 2	750	5,390	6,140	1,000	5,140						
					1000							
1970	27, 2 2	750	5,390	6,140	1,000	5,140						
					1000							
1971	27, 2 2	750	5,390	6,140	1,000	5,140						
					1000							
1972	27, 2 2	750	5,390	6,140	1,000	5,140						
					1000							

FORM PRESCRIBED BY STATE BOARD OF ACCOUNTS
 COUNTY FORM NO. TA-27-2-2

750 5,390 6,140 6,140

SARTIN, WILLIAM GUY & MAXINE RAE

PT W $\frac{1}{2}$ NE 19-16-2E

.50 A

LINCOLN TAXING UNIT

27-2-02 KEY NUMBER

100 4690
30 4150

YEAR	KEY NUMBER	LAND	BUILDINGS	TOTAL VALUATION	EXEMPTION	NET VALUE	J. P.	TRANSFERS TO	DATE OF INST'NT	DATE OF TRANSFER	KIND OF INST'NT	ALL OR PART
1957												
1958												
1959												
1960	27,2,02	30		30		30						
1961	27, 2, 2	30	4,150	4,180	1,000	3,180						
1962	27-2-02	100	4,690	4,790	1,000	3,790						
1963	27, 2, 2	100	4,690	4,790	1,000	3,790						
1964	27, 2, 2	100	4,690	4,790	1,000	3,790						

FORM PRESCRIBED BY STATE BOARD OF ACCOUNTS
COUNTY FORM NO. TA 1, 1941.

REAL ESTATE VALUATION AND TRANSFER RECORD
HENDRICKS COUNTY, INDIANA

Platted AEF

GIRTON, Ray E. & Wilma L.

PT W NE 19-16-2E 0.50A

PT W NE 19-16-2E 0.11A

(Lot # 3 in Sprinkle's Addition)

LINCOLN TAXING UNIT

27-2-03 KEY NUMBER

27-2-05

120

-120 to 57-3 in 1965

YEAR	KEY NUMBER	LAND	BUILDINGS	TOTAL VALUATION	EXEMPTION	NET VALUE	J. P.	TRANSFERS TO	DATE OF INST'NT	DATE OF TRANSFER	KIND OF INST'NT	ALL OR PART
1965												
1966		<i>-120</i>										
1967												
1968												
1969												
1970												
1971												
1972												

Reference in 57-3

FORM PRESCRIBED BY STATE BOARD OF ACCOUNTS
COUNTY FORM NO. TA 1, 1941.

CLARK, WALDO & WARETA L.////

PT W¹/₂ NE 19-16-2E .50 A
 PT W NE 19-16-2E .11A
 (Lot #3 in SPRINKLE'S ADDITION)

LINCOLN TAXING UNIT
 27-2-03 KEY NUMBER
 27-2-05

120
~~100~~
 30

-120 to 57-3 in 1965

YEAR	KEY NUMBER	LAND	BUILDINGS	TOTAL VALUATION	EXEMPTION	NET VALUE	J. P.	TRANSFERS TO	DATE OF INST'NT	DATE OF TRANSFER	KIND OF INST'NT	ALL OR PART
1957								GIRTON, Ray E. & Wilma L.	12/9/61	12/9/61	WD	all
1958												
1959												
1960	27,2,03	30		30		30						
1961	27, 2, 3	30		30		.83 30						
1962	27-2-03	100		100		.87 100						
1962	27, 2, 3	100		100		2.77 100						
1964	27, 2, 3	120		120		2.40 120						
						3.12						

FORM PRESCRIBED BY STATE BOARD OF ACCOUNTS
 COUNTY FORM NO. TA 1, 1941.

REAL ESTATE VALUATION AND TRANSFER RECORD
 HENDRICKS COUNTY, INDIANA

Platted AEH

080-0040-0267-0

/POOR, Richard W./ POOR, Thelma P. & /
 SIMMONS, Lelia P. (Jointly and not as tenants in common)
 STOCKBERGER, FRANK E. & HELEN D.
 R 3, Box 701
 Brownsburg, In 46112

PT W NE 19-16-2E 0.674A
 Tract 1

LINCOLN TAXING UNIT
 27-2-04 KEY NUMBER

130 4850
 4610

YEAR	KEY NUMBER	LAND	BUILDINGS	TOTAL VALUATION	EXEMPTION	NET VALUE	J. P.	TRANSFERS TO	DATE OF INST'NT	DATE OF TRANSFER	KIND OF INST'NT	ALL OR PART
1965	27, 2, 4	130	4,610	4,740	500	4,240		STOCKBERGER, FRANK E. & HELEN D. H&W	12/14/71	12/16/71	QCD	All
								STOCKBERGER, FRANK E. & HELEN D. H&W	12/3/71	12/16/71	WD	All
					500			RIDENER MICHAEL & MARLENE H&W	11-19-76	11-29-76	WD	ALL
								RR 3 BOX 701 BROWNSBURG IND. 46112				
1966	27, 2, 4	130	4,610	4,740	500	4,240						
1967	27, 2, 4	130	4,850	4,980	500	4,480						
1968	27, 2, 4	130	4,850	4,980	1,000	3,980						
1969	27, 2, 4	920	5,290	6,210	1,000	5,210						
1970	27, 2, 4	920	5,290	6,210	1,000	5,210						
1971	27, 2, 4	920	5,290	6,210	1,000	5,210						
1972	27, 2, 4	920	5,290	6,210	1,000	5,210						

FORM PRESCRIBED BY BOARD OF ACCOUNTS COUNTY FORM NO. T-1 (1971) 27-2-4 920 5,290 6,210 1,000 5,210

POOR, Richard W.; POOR, Thelma R. &
 SIMMONS, Lelia P. Jointly and not as tenants in common PT W NE 19-16-2E O.674A

LINCOLN TAXING UNIT
 27-2-04 KEY NUMBER

Tract #1

130 4610
~~30~~ ~~3880~~
 3740

YEAR	KEY NUMBER	LAND	BUILDINGS	TOTAL VALUATION	EXEMPTION	NET VALUE	J. P.	TRANSFERS TO	DATE OF INST'NT	DATE OF TRANSFER	KIND OF INST'NT	ALL OR PART
1957												
1958												
1959												
1960	27,2,04	30		30		30						
1961	27, 2,	30	3,740	3,770	1,000	2,770						
1962	27-2-04	130	3,880	4,010	1,000	3,010						
1963	27, 2, 4	130	3,880	4,010	1,000	3,010						
1964	27, 2, 4	130	4,610	4,740	1,000	3,740						

FORM PRESCRIBED BY STATE BOARD OF ACCOUNTS
 COUNTY FORM NO. TA 1, 1941.

Platted AEM
 180
 242

GIRTON, Ray E. & Wilma L.

PT W NE 19-16-2E 0.11A

LINCOLN TAXING UNIT

27-2-05 KEY NUMBER

YEAR	KEY NUMBER	LAND	BUILDINGS	TOTAL VALUATION	EXEMPTION	NET VALUE	J. P.	TRANSFERS TO	DATE OF INST'NT	DATE OF TRANSFER	KIND OF INST'NT	ALL OR PART
1	1965											1
2												2
3												3
4												4
5	1966											5
6												6
7												7
8												8
9	1967											9
10												10
11												11
12												12
13	1968											13
14												14
15												15
16												16
17	1969											17
18												18
19												19
20												20
21	1970											21
22												22
23												23
24												24
25	1971											25
26												26
27												27
28												28
29	1972											29
30												30
31												31
32												32

Reference only
Combined with 27-2-03

FORM PRESCRIBED BY STATE BOARD OF ACCOUNTS
 COUNTY FORM NO. TA 1, 1941.

OLNEY, Maldo & Janita L.

PT W NE 19-16-2E 0.11

LINCOLN

TAXING UNIT

27-2-05

KEY NUMBER

20
10

YEAR	KEY NUMBER	LAND	BUILDINGS	TOTAL VALUATION	EXEMPTION	NET VALUE	J. P.	TRANSFERS TO	DATE OF INST'NT	DATE OF TRANSFER	KIND OF INST'NT	ALL OR PART
1957								GIRTON, Ray E. & Wilma L.	12/9/61	12/9/61	WD	all
1958												
1959												
1960	27,2,05	10		10		10						
1961	27, 2,	10		10		10						
1962	27-2-05	20		20		20						
1963	27, 2, 5	20		20		20						
1964	27, 2, 5	20		20		20						

Reference Only
Combined with 27-2-03

FORM PRESCRIBED BY STATE BOARD OF ACCOUNTS
COUNTY FORM NO. TA 1, 1941.

Plat Hod AEH

181
130-1

REAL ESTATE VALUATION AND TRANSFER RECORD
HENDRICKS COUNTY, INDIANA

20

YEAR	KEY NUMBER	LAND	BUILDINGS	TOTAL VALUATION	EXEMPTION	NET VALUE	J. P.	TRANSFERS TO	DATE OF INST'NT	DATE OF TRANSFER	KIND OF INST'NT	ALL OR PART
1965	27, 2, 6	20		20		20		MILLS, JEFF & DELOIS HW 9405 E. CO.RD. 400 N., BROWNSBURG, IND. 46112	6/27/86	7/3/86	WD	ALL
1966	27, 2, 6	20		20		20						
1967	27, 2, 6	20		20		20						
1968	27, 2, 6	20		20		20						
1969	27, 2, 6	150	50	200		200						
1970	27, 2, 6	150	50	200		200						
1971	27, 2, 6	150	50	200		200						
1972	27, 2, 6	150	50	200		200						

FORM PRESCRIBED BY STATE BOARD OF ACCOUNTS
COUNTY FORM NO. TA 27-2-6

150 50 200 200

to Plat

*20
70*

YEAR	KEY NUMBER	LAND	BUILDINGS	TOTAL VALUATION	EXEMPTION	NET VALUE	J. P.	TRANSFERS TO	DATE OF INST'NT	DATE OF TRANSFER	KIND OF INST'NT	ALL OR PART
1957												
1958												
1959												
1960	27,2,06	10		10		10						
1961	27, 2,	10		10		10 <i>.28</i>						
1962	27-2-06	20		20		20 <i>.29</i>						
1963	27, 2, 6	20		20		20 <i>.55</i>						
1964	27, 2, 6	20		20		20 <i>.48</i>						
						<i>.52</i>						

FORM PRESCRIBED BY STATE BOARD OF ACCOUNTS
COUNTY FORM NO. TA 1, 1941.

*181
131-2*

Platted A.E.H.

~~EVANS, Russell C. & Ruth L.~~
~~R 3, Box 704~~
~~Brownsburg, In 46112~~

PT W NE 19-16-2E 0.75A

LINCOLN TAXING UNIT
 27-2-07 KEY NUMBER

080-00040-0277-8

150 4470

YEAR	KEY NUMBER	LAND	BUILDINGS	TOTAL VALUATION	EXEMPTION	NET VALUE	J. P.	TRANSFERS TO	DATE OF INST'NT	DATE OF TRANSFER	KIND OF INST'NT	ALL OR PART
1965	27, 2, 7	150	4,470	4,620	1,000	3,620		EVANS, RUSSEL C. R R 3 Box 704, Brownsburg In 46112	11/29/79	12/3/79	Surv/Aff	ALL
1966	27, 2 7	150	4,470	4,620	1,000	3,620		OSBORN, ROBERT E & JUANITA L. 3920 North 950E, Brownsburg, In 46112	H&W6/12/85	6/19/85	WD	ALL
1967	27, 2 7	150	4,470	4,620	1,000	3,620						
1968	27, 2 7	150	4,470	4,620	1,000	3,620						
1969	27, 2 7	940	5,290	6,230	1,000	5,230						
1970	27, 2 7	940	5,290	6,230	1,000	5,230						
1971	27, 2 7	940	5,290	6,230	1,000	5,230						
1972	27, 2 7	940	5,290	6,230	1,000	5,230						

FORM PRESCRIBED BY STATE BOARD OF ACCOUNTS
 COUNTY FORM NO. T-15

940 5,290 6,230 1,000 5,230

080-0040-0277-8

EVANS, Russel C. & Ruth L.

PT W NE 19-16-2E 0.75A

Lincoln TAXING UNIT
27-2-07 KEY NUMBER

150
40
4470
3920

YEAR	KEY NUMBER	LAND	BUILDINGS	TOTAL VALUATION	EXEMPTION	NET VALUE	J. P.	TRANSFERS TO	DATE OF INST'NT	DATE OF TRANSFER	KIND OF INST'NT	ALL OR PART
1957												
1958												
1959												
1960	27,2,07	40		40		40						
1961	27, 2,	40	3,920	3,960	1,000	2,960						
1962	27-2-07	150	4,470	4,620	1,000	3,620						
1963	27, 2, 7	150	4,470	4,620	1,000	3,620						
1964	27, 2, 7	150	4,470	4,620	1,000	3,620						

FORM PRESCRIBED BY STATE BOARD OF ACCOUNTS
COUNTY FORM NO. TA 1, 1941.

181
159

REAL ESTATE VALUATION AND TRANSFER RECORD
HENDRICKS COUNTY, INDIANA

Platted AEM,

080-0040-0282-2

WARE, Edward O. & Velma L. (1/2 Int.)
 Virgil H. & Helen M. (1/2 Int.)

PT W NE 19-16-2E 0.80A
 Tract J

LINCOLN TAXING UNIT
 27-2-08 KEY NUMBER

WARE, EDWARD O. & VELMA L.
 R 3, Box 706
 Brownsburg, In 46112

160 4810

YEAR	KEY NUMBER	LAND	BUILDINGS	TOTAL VALUATION	EXEMPTION	NET VALUE	J. P.	TRANSFERS TO	DATE OF INST'NT	DATE OF TRANSFER	KIND OF INST'NT	ALL OR PART
1965	27, 2, 8	160	4,810	4,970	1,000	3,970		WARE, Edward o. & Velma L.	5/9/66	5/24/66	QCD	all
1966	27, 2, 8	160	4,810	4,970	1,000	3,970						
1967	27, 2, 8	160	4,810	4,970	1,000	3,970						
1968	27, 2, 8	160	4,810	4,970	1,000	3,970						
1969	27, 2, 8	950	4,770	5,720	1,000	4,720						
1970	27, 2, 8	950	4,770	5,720	1,000	4,720						
1971	27, 2, 8	950	5,610	6,560	1,000	5,560						
1972	27, 2, 8	950	5,610	6,560	1,000	5,560						

FORM PRESCRIBED BY STATE BOARD OF ACCOUNTS
 COUNTY FORM NO. TA 27-2-8

950 5,610 6,560 1,000 5,560

WARE, Edward O. & Velma L.-undivided $\frac{1}{2}$ int
 VAN ATTA, Virgil H. & Helen M.-undivided $\frac{1}{2}$ int.

PT W NE 19-16-2E 0.80

Tract J

Lincoln TAXING UNIT
 27-2-08 KEY NUMBER

160
~~40~~ 4810

YEAR	KEY NUMBER	LAND	BUILDINGS	TOTAL VALUATION	EXEMPTION	NET VALUE	J. P.	TRANSFERS TO	DATE OF INST'NT	DATE OF TRANSFER	KIND OF INST'NT	ALL OR PART
1957												
1958												
1959												
1960												
1961												
1962	27-02-08	160		160		160						
1963	27, 2, 8	160	4,810	4,970	1,000	3,970						
1964	27, 2, 8	160	4,810	4,970	1,000	3,970						

FORM PRESCRIBED BY STATE BOARD OF ACCOUNTS
 COUNTY FORM NO. TA 1, 1941.

REAL ESTATE VALUATION AND TRANSFER RECORD
 HENDRICKS COUNTY, INDIANA

COPPOCK, R.A. & Donna C.

PT N NE 19-16-2E 0.55A

080 0040-0293-4

GLOVER, NORA
P. O. Box 181
Brownsburg, In 46112

LINCOLN TAXING UNIT

27-2-10 KEY NUMBER

110 4870

YEAR	KEY NUMBER	LAND	BUILDINGS	TOTAL VALUATION	EXEMPTION	NET VALUE	J. P.	TRANSFERS TO	DATE OF INST'NT	DATE OF TRANSFER	KIND OF INST'NT	ALL OR PART
1965	27, 2, 10	110	4,870	4,980	1,000	3,980		GLOVER, Nora	12/23/68	12/23/68	WD	ALL
								EVANS, CHARLES M. & BRENDA S. H&W R. 3, Box 710-A, Brownsburg, In 46112	1/12/78	1/20/78	EX/Deed	ALL
1966	27, 2 10	110	4,870	4,980	1,000	3,980						
1967	27, 2 10	110	4,870	4,980	1,000	3,980						
1968	27, 2 10	110	4,870	4,980	1,000	3,980						
1969	27, 2 10	790	4,770	5,560	1,000	4,560						
1970	27, 2 10	790	4,770	5,560	1,000	4,560						
1971	27, 2 10	790	4,770	5,560	1,000	4,560						
1972	27, 2 10	790	4,770	5,560	1,000	4,560						

FORM PRESCRIBED BY STATE BOARD OF ACCOUNTS
COUNTY FORM NO. 12-1969

27-2-10

790

4,770

5,560

1,000

4,560

~~70~~ 110
4870

+ 40 Land 1964

YEAR	KEY NUMBER	LAND	BUILDINGS	TOTAL VALUATION	EXEMPTION	NET VALUE	J. P.	TRANSFERS TO	DATE OF INST'NT	DATE OF TRANSFER	KIND OF INST'NT	ALL OR PART
1957												
1958												
1959												
1960												
1961												
1962												
1963	27, 1, 10	70		70		70						
1964	27, 2, 10	110 + 40	4,870 + 4,870	4,980	1,000 1,000	3,980 103.48						

FORM PRESCRIBED BY STATE BOARD OF ACCOUNTS
COUNTY FORM NO. TA 1, 1941.

~~WHITLOW, Charles A. & Bonnie L.~~
~~BEIGHT, Delmar F. Jr. & Bonnie L.~~

PT E NW 19-16-2E 0.51A

080-0040-0287-5

LINCOLN TAXING UNIT

27-2-09 KEY NUMBER

100

YEAR	KEY NUMBER	LAND	BUILDINGS	TOTAL VALUATION	EXEMPTION	NET VALUE	J. P.	TRANSFERS TO	DATE OF INST'NT	DATE OF TRANSFER	KIND OF INST'NT	ALL OR PART
1965	27, 2, 9	100		100		100		WAMPLER, ROBERT J. Trustee to Reconvey	11/29/66	4/7/67	WD	ALL
								WHITLOW, Charles A.	4/4/67	4/7/67	WD	ALL
								BEIGHT, Delmar F. Jr. & Bonnie L.	5/11/67	5/13/67	WD	ALL
1966	27, 2 9	100		100		100		GRIMES, Jerry E. & Betty J. (H&W)	4/26/74	6/5/74	WD	ALL
								R.R. 3 Box 288, Brownsburg, Indiana 46112				
								McFARLAND, JAMES D. & CATHERINE M. H&W	8/24/78	8/29/78	WD	ALL
1967	27, 2 9	100		100		100		R R 3 Box 288, Brownsburg In 46112				
1968	27, 2 9	100		100		100						
1969	27, 2 9	230		230		230						
1970	27, 2 9	230		230		230						
1971	27, 2 9	230		230		230						
1972	27, 2 9	230		230		230						

FORM PRESCRIBED BY STATE BOARD OF ACCOUNTS
 COUNTY FORM NO. 27-2-9

230 230 230

REAL ESTATE VALUATION AND TRANSFER RECORD
 HENDRICKS COUNTY, INDIANA

HOBBS, H. T. & Cathleen M.

PT E NW 19-16-2E 0.51A

LINCOLN TAXING UNIT

27-2-09 KEY NUMBER

100
~~20~~

YEAR	KEY NUMBER	LAND	BUILDINGS	TOTAL VALUATION	EXEMPTION	NET VALUE	J. P.	TRANSFERS TO	DATE OF INST'NT	DATE OF TRANSFER	KIND OF INST'NT	ALL OR PART
1957								WHITLOW, Charles A. & Edna F.	12/16/64	12/21/64	WD	ALL
1958												
1959												
1960												
1961												
1962												
1963	27, 2, 9	100		100		100						
		+80				2.40						
1964	27, 2, 9	100		100		100						
						2.60						

FORM PRESCRIBED BY STATE BOARD OF ACCOUNTS
COUNTY FORM NO. TA 1, 1941.

REAL ESTATE VALUATION AND TRANSFER RECORD
HENDRICKS COUNTY, INDIANA

/LEWIS, Paul S. & Donna J./
 RR# 3, Box 290
 Brownsburg, IN 46112

PT E NW 19-16-2E 0.65A

080-0040-0298-7

LINCOLN TAXING UNIT
 27-2-11 KEY NUMBER

130 4870

YEAR	KEY NUMBER	LAND	BUILDINGS	TOTAL VALUATION	EXEMPTION	NET VALUE	J. P.	TRANSFERS TO	DATE OF INST'NT	DATE OF TRANSFER	KIND OF INST'NT	ALL OR PART
1965	27, 2, 11	130	4,870	5,000	1,000	4,000		SWARTS HUGH A & MARIAN R. H&W RR# 3 BOX 290 BROWNSBURG IND 46112	9-1-77	9-12-77	WD	ALL
								SWARTS, MARIAN R. RR#3, BOX 290. BROWNSBURG, INDIANA 46112	11/8/85	11/18/85	AFF	ALL
1966	27, 2 11	130	4,870	5,000	1,000	4,000		TEMPLIN, HAROLD R. & DEBORAH L. HW RR#3, BOX 290, BROWNSBURG, INDIANA 46112	6/20/86	6/25/86	WD	ALL
1967	27, 2 11	130	4,870	5,000	1,000	4,000						
1968	27, 2 11	130	4,870	5,000	1,000	4,000						
1969	27, 2 11	910	4,770	5,680	1,000	4,680						
1970	27, 2 11	910	4,770	5,680	1,000	4,680						
1971	27, 2 11	910	4,770	5,680	1,000	4,680						
1972	27, 2 11	910	4,770	5,680	1,000	4,680						
		910	4,770	5,680	1,000	4,680						

FORM PRESCRIBED BY STATE BOARD OF ACCOUNTS
 COUNTY FORM NO. 27-2-11

LEWIS, Paul S. & Donna J.

PT E NW 19-16-2E 0.65A

LINCOLN TAXING UNIT

27-2-11 KEY NUMBER

130
~~20~~

4870

+ 110 Land 1964

YEAR	KEY NUMBER	LAND	BUILDINGS	TOTAL VALUATION	EXEMPTION	NET VALUE	J. P.	TRANSFERS TO	DATE OF INST'NT	DATE OF TRANSFER	KIND OF INST'NT	ALL OR PART
1957												
1958												
1959												
1960												
1961												
1962												
1963												
1964	27, 2, 11	130	4,870	5,000	1,000	4,000						
		+ 110	+ 4870		1000	104.00						

FORM PRESCRIBED BY STATE BOARD OF ACCOUNTS
COUNTY FORM NO. TA 1, 1941.

REAL ESTATE VALUATION AND TRANSFER RECORD
HENDRICKS COUNTY, INDIANA

CLARK, Donald & Bessie P.

R 3, Box 711 A
Brownsburg, In 46112

PT W NE & PT E NW 19-16-2E ^{9.17} ~~10.18~~

080-0040-0303-4

LINCOLN TAXING UNIT

27-2-15 KEY NUMBER

310 5250

House in 68

YEAR	KEY NUMBER	LAND	BUILDINGS	TOTAL VALUATION	EXEMPTION	NET VALUE	J. P.	TRANSFERS TO	DATE OF INST'NT	DATE OF TRANSFER	KIND OF INST'NT	ALL OR PART
1965												
1966												
1967												
1968	27, 2 15	310	5,250	5,560	1,000	4,560						
1969	27, 2 15	750	5,030	5,780	1,000	4,780						
1970	27, 2 15	750	5,030	5,780	1,000	4,780						
1971	27, 2 15	750	6,060	6,810	1,000	5,810						
1972	27, 2 15	750	6,060	6,810	1,000	5,810						

FORM PRESCRIBED BY STATE BOARD OF ACCOUNTS
COUNTY FORM NO. TA 27-2-15

750 6,060 6,810 1,000 5,810

REAL ESTATE VALUATION AND TRANSFER RECORD
HENDRICKS COUNTY, INDIANA

080-0040-0308-7

~~SPRINKLE, Minnie L./~~

PT W NE 19-16-2E .77A

LINCOLN TAXING UNIT

MILLER, JIMMIE, JR. & MARY ELLEN

27-2-16 KEY NUMBER

R 3, Box 293 9435 & 400 N
Brownsburg, In 46112

210 - 3690

YEAR	KEY NUMBER	LAND	BUILDINGS	TOTAL VALUATION	EXEMPTION	NET VALUE	J. P.	TRANSFERS TO	DATE OF INST'NT	DATE OF TRANSFER	KIND OF INST'NT	ALL OR PART
1965								MILLER, JIMMIE, JR. & MARY ELLEN MAGEE, KENNETH E. P.O. BOX 241, BROWNSBURG, INDIANA 46112	2/11/69 7/12/84	2/17/69 7/20/84	WD WD	ALL ALL
1966								PHILLIPS, DuWAYNE & BENITA (HW) & BENJAMIN R. & BONNIE L. SWALLEY (HW) 9435 E. CO.RD. 400 N., BROWNSBURG, INDIANA 46112	4/25/88	4/27/88	WD	ALL
1967												
1968	27, 2 16	210	3,690	3,900		3,900						
1969	27, 2 16	940	4,590	5,530	1,000	4,530						
1970	27, 2 16	940	4,590	5,530	1,000	4,530						
1971	27, 2 16	940	4,590	5,530	1,000	4,530						
1972	27, 2 16	940	4,590	5,530	1,000	4,530						

FORM PRESCRIBED BY STATE BOARD OF ACCOUNTS
COUNTY FORM NO. 27-2-16

940 4,590 5,530 1,000 4,530

PAULEY, Earl R. & Mary Ellen

~~5010 Deborah St.~~ RR3 Box 711E
~~Indpls., In 46224~~ *Burg, In 46112*

PT E NW 19-16-2E 5.01 A

080-0040-0313-1

LINCOLN TAXING UNIT

27-2-17 KEY NUMBER

assess in '69

YEAR	KEY NUMBER	LAND	BUILDINGS	TOTAL VALUATION	EXEMPTION	NET VALUE	J. P.	TRANSFERS TO	DATE OF INST'NT	DATE OF TRANSFER	KIND OF INST'NT	ALL OR PART
1965												
1966												
1967												
1968												
1969	27, 2 17	840		840		840						
1970	27, 2 17	840		840		840						
1971	27, 2 17	840		840		840						
1972	27, 2 17	840		840		840						

FORM PRESCRIBED BY STATE BOARD OF ACCOUNTS
 COUNTY FORM NO. TA-27-2-17

840 840 840

REAL ESTATE VALUATION AND TRANSFER RECORD
 HENDRICKS COUNTY, INDIANA

~~ANNETT, RALPH E. & CHRISTINE~~
~~JOHNSON, WILLIAM S. & GLORIA A.~~
~~R. R. 3, Box 711G~~
~~Brownsburg, In 46112~~

NE 1/4 19-16N-2E 0.562

080-0040-0318-4

Lincoln TAXING UNIT

27-2-18 KEY NUMBER

pick up house

Assess in '70

YEAR	KEY NUMBER	LAND	BUILDINGS	TOTAL VALUATION	EXEMPTION	NET VALUE	J. P.	TRANSFERS TO	DATE OF INST'NT	DATE OF TRANSFER	KIND OF INST'NT	ALL OR PART
1965								JOHNSON, WILLIAM S. & GLORIA A. H&W	4/15/72	4/18/72	WD	ALL
1966								INABNIT, RALPH E. & CHRISTINE H&W R. R. 3, Box 711G, Brownsburg, In 46112	11/21/77	11/22/77	WD	ALL
1967								GLOSSEY, PATRICK & DIANA KAY H&W R. R. 3, Box 711G#2, Brownsburg, In 46112	11/18/77	11/29/78	WD	ALL
1967								SMITH, TERRY T & LAURIE L H&W	12/23/87	12/28/87	WD	ALL
1968								3810 N County Rd 950E, Brownsburg, In 46112				
1969												
1970	27, 2 18	570		570		570						
1971	27, 2 18	810	4,880	5,690	1,000	4,690						
1972	27, 2 18	810	5,460	6,270	1,000	5,270						

FORM PRESCRIBED BY STATE BOARD OF ACCOUNTS
 COUNTY FORM NO. T-27-18

27-2-18 810 5,460 6,270 ~~1,000~~ 5,270

080-0040-0323-9

RANDOLPH, DONALD G. & VIOLET L.
 R 3, Box 712
 Brownsburg, In 46112

PT NW 1/4 pt NE 1/4 19-16N-2E 9.311 A

Lincoln TAXING UNIT
 27-2-19 KEY NUMBER

Section in 70

YEAR	KEY NUMBER	LAND	BUILDINGS	TOTAL VALUATION	EXEMPTION	NET VALUE	J. P.	TRANSFERS TO	DATE OF INST'NT	DATE OF TRANSFER	KIND OF INST'NT	ALL OR PART
1965												
1966												
1967												
1968												
1969												
1970	27, 2 19	940		940	470	470						
1971	27, 2 19	940	1,600	2,540	1,000	1,540						
1972	27, 2 19	940	1,600	2,540	1,000	1,540						

FORM PRESCRIBED BY STATE BOARD OF ACCOUNTS
 COUNTY FORM NO. TA 1, 1941.

27-2-19 940 1,600 2,540 1,000 1,540

REAL ESTATE VALUATION AND TRANSFER RECORD
 HENDRICKS COUNTY, INDIANA

080-0040-0328-1

INAENIT, RALPH E. & CHRISTINE
 R-3, Box 711-G
 Brownsburg, In 46112

PT NE¹/₄ 19-16N-2E 0.562A

LINCOLN TAXING UNIT
 27-2-20 KEY NUMBER

Record in 72'

YEAR	KEY NUMBER	LAND	BUILDINGS	TOTAL VALUATION	EXEMPTION	NET VALUE	J. P.	TRANSFERS TO	DATE OF INST'NT	DATE OF TRANSFER	KIND OF INST'NT	ALL OR PART
1965								CLOSSEY PATRICK & DIANA KAY H&W RR# 3 BOX 722G#2 BROWNSBURG IND 46112	11-18-77	11-29-77	WD	ALL
1966								Hyneman, Micheal Jr. & Theresa R. H&W R.R.3, Box 711 R Brownsburg Indiana 46112	3/17/80	3/19/80	WD	ALL
								HYNEMAN, MICHAEL L. SR. & THERESA R H&W R R 3 Box 711 R, Brownsburg, In 46112 (To Correct Name)	5/6/80	5/7/80	AFF	ALL
1967								RODIGHERO, DONALD W & MARY K. H&W R R 3 Box 711 R, Brownsburg, In 46112	7/10/81	7/15/81	WD	ALL
								RODIGHERO, DONALD W. R. R. 3 BOX 711R, BROWNSBURG IN 46112	12/29/81	12/30/81	QCD	ALL
1968								RODIGHERO, DONALD W. & TRACY L. HW RR#3, BOX 711 R, BROWNSBURG, IND. 46112	1/14/86	1/14/86	QCD	ALL
								3790 N 950 E MC CALLISTER, ROBERT E. & JACQUELINE F. HW 3790 N. 950 E, BROWNSBURG, IND.46112	8/20/86	8/25/86	WD	ALL
1970												
1971												
1972												
	27, 2 20	560		560		560						

FORM PRESCRIBED BY STATE BOARD OF ACCOUNTS
 COUNTY FORM NO. T-27-2-20

800 6,610 7,410 1,000 6,410

REAL ESTATE VALUATION AND TRANSFER RECORD
 HENDRICKS COUNTY, INDIANA

TINSLEY, Robert E. & Mildred M.

PT NE 19-16-2E

17.57
22.67A
20.7576
19.6716
H.82A
9.02A

080-0040-0353-6

SWALLEY, BENJAMIN R. & BONNIE L.
R. 3, Box 711 L 3625 N. 950 E.
Brownsburg, In 46112

LINCOLN TAXING UNIT
27-3 KEY NUMBER

1130 2880 from 27-3

YEAR	KEY NUMBER	LAND	BUILDINGS	TOTAL VALUATION	EXEMPTION	NET VALUE	J. P.	TRANSFERS TO	DATE OF INST'NT	DATE OF TRANSFER	KIND OF INST'NT	ALL OR PART
1965	27, 3, 13	1,130	2,880	4,010	1,130	2,880		SWALLEY, Benjamin R. & Bonnie L. HOUSTON, Alfred I. & Mabel E. SWALLEY'S ADDITION - 1ST SECTION STEUERWALD, FORREST L. & JEANNE C.	11/26/65 11/27/65 6-9-69 6-13-69	11/27/65 11/27/65 6-13-69 6-13-69	WD WD PLAT PLAT	ALL ALL PT PT
1966	27, 3 13	1,130	2,880	4,010	1,000	3,010	5.87A	YOUNT, WILLIAM A. & BARBARA L. JACKSON, JOINT TENANTS WITH RIGHTS OF SURVIVORSHIP	11/17/72	11/21/72	WD	Pt.
1966	27, 3 13	1,130	2,880	4,010	1,000	3,010	2.80A	YOUNT, WILLIAM A. & BARBARA L. (27-3-16)	7/16/88	7/25/88	WD	PT
1968	27, 3	1,130	2,880	4,010	1,000	4,010						
1969	27, 3	1,660	3,680	5,340	1,000	4,340						
1970	27, 3	1,660	3,680	5,340	1,000	4,340						
1971	27, 3	1,660	3,680	5,340	1,000	4,340						
1972	27, 3	1,660	3,680	5,340	1,000	4,340						

FORM PRESCRIBED BY STATE BOARD OF ACCOUNTS
COUNTY FORM NO. 27-3

1,990 9,680 11,670 11,670

HAYEKAMP, Alvin & Henryetta

JAFFE, LOUIS M.
1 Woodside Dr.
Richmond, In 47374

PT SW NE 19-16-2E 1.0A

~~PT E 1/2 NE 1/2 19-16-2E 16.191A error see separate card.~~
PT E 1/2 & PT Wp NEP 19-16-2E 2.296A

LINCOLN TAXING UNIT

27-3-01 KEY NUMBER

~~27-4-02~~
27-4-03

Total Acreage by deed
3.296A

50

YEAR	KEY NUMBER	LAND	BUILDINGS	TOTAL VALUATION	EXEMPTION	NET VALUE	J. P.	TRANSFERS TO	DATE OF INST'NT	DATE OF TRANSFER	KIND OF INST'NT	ALL OR PART
1965	27, 3, 1	50		50		50		OAKHURST MOBILE HOME PARK, INC.	6/23/66	6/29/66	WD	all
								WARNER NATIONAL CORPORATION, an Indiana Corporation	1/11/72	2/10/72	Deed	ALL
1966	27, 3, 1	50		50		50		JAFFE, LOUIS M. A MARRIED MAN OAKHURST REALTY TRUST	3/3/72	3/22/72	WD	ALL
								RON FARREN, c/o REVEL CO., INC. 49 E. WASHINGTON ST, INDPLS IN 46204	8/19/83	9/2/83	WD	ALL
1967	27, 3, 1	50		50		50						
1968	27, 3, 1	50		50		50						
1969	27, 3, 1	170		170		170						
1970	27, 3, 1	170		170		170						
1971	27, 3, 1	170		170		170						
1972	27, 3, 1	170		170		170						
FORM PRESCRIBED BY STATE BOARD OF ACCOUNTS COUNTY FORM NO. 27-3-1		170		170		170						

50
40

YEAR	KEY NUMBER	LAND	BUILDINGS	TOTAL VALUATION	EXEMPTION	NET VALUE	J. P.	TRANSFERS TO	DATE OF INST'NT	DATE OF TRANSFER	KIND OF INST'NT	ALL OR PART
1957	27, 3,	40		40		40						
						.86						
1958	27, 3,	40		40		40						
						.75						
1959	27, 3, 1	40		40		40						
						1.03						
1960	27,3,01	40		40		40						
						1.11						
1961	27, 3,	40		40		40						
						1.16						
1962	27-3-01	50		50		50						
						1.39						
1963	27, 3, 1	50		50		50						
						1.20						
1964	27, 3, 1	50		50		50						
						1.30						

FORM PRESCRIBED BY STATE BOARD OF ACCOUNTS
COUNTY FORM NO. TA 1, 1941.

080-0040-0343-3

/FULLER, Lester/E.
 R/3, Bbk/291/
 Brownsburg, In/146112/

PTNE 19-16-2E 0.456A

LINCOLN TAXING UNIT
 27-3-02 KEY NUMBER

90 3840

YEAR	KEY NUMBER	LAND	BUILDINGS	TOTAL VALUATION	EXEMPTION	NET VALUE	J. P.	TRANSFERS TO	DATE OF INST'NT	DATE OF TRANSFER	KIND OF INST'NT	ALL OR PART
1965	27, 3, 2	90	3,840	3,930	1,000	2,930		CURRY, BOBBY E. & CAROLYN F. H&W 2503 E. AIRPORT BROWNSBURG IN 46112	7/31/75	8/13/75	EXEC D	ALL
1966	27, 3, 2	90	3,840	3,930	1,000	2,930						
1967	27, 3, 2	90	3,840	3,930	1,000	2,930						
1968	27, 3, 2	90	3,840	3,930	1,000	2,930						
1969	27, 3, 2	710	4,380	5,090	1,000	4,090						
1970	27, 3, 2	710	4,380	5,090	1,000	5,090						
1971	27, 3, 2	710	4,380	5,090	1,000	5,090						
1972	27, 3, 2	710	4,380	5,090	1,000	4,090						

FORM PRESCRIBED BY STATE BOARD OF ACCOUNTS
 COUNTY FORM NO. T-27-3-2

710 4,380 5,090 1,000 4,090

FULLER, LESTER E.

PT NE 19-16-2E .456A

LINCOLN TAXING UNIT

27 - 3 - 02 KEY NUMBER

90
50 3840
20 3830

chick 1/2 acre parcel land 1959

YEAR	KEY NUMBER	LAND	BUILDINGS	TOTAL VALUATION	EXEMPTION	NET VALUE	J. P.	TRANSFERS TO	DATE OF INST'NT	DATE OF TRANSFER	KIND OF INST'NT	ALL OR PART
1957												
1958												
1959	27, 3, 2	50		50		50						
1960	27, 3, 02	50	3,830	3,880		3,880						
1961	27, 3,	50	3,830	3,880	1,000	2,880						
1962	27-3-02	90	3,840	3,930	1,000	2,930						
1963	27, 3, 2	90	3,840	3,930	1,000	2,930						
1964	27, 3, 2	90	3,840	3,930	1,000	2,930						

FORM PRESCRIBED BY STATE BOARD OF ACCOUNTS
COUNTY FORM NO. TA 1, 1941.

177
407-8

REAL ESTATE VALUATION AND TRANSFER RECORD
HENDRICKS COUNTY, INDIANA

Platted AEH,

DOCHERTY, Walter & Emogene

PT NW NE 19-16-2E 0.382A

080-0040-0348-6

R-1, Box 246 B- 9525 E 400N
Brownsburg, In 46112

LINCOLN TAXING UNIT
27-3-03 KEY NUMBER

80 3440

YEAR	KEY NUMBER	LAND	BUILDINGS	TOTAL VALUATION	EXEMPTION	NET VALUE	J. P.	TRANSFERS TO	DATE OF INST'NT	DATE OF TRANSFER	KIND OF INST'NT	ALL OR PART
1965	27, 3, 3	80	3,440	3,520	1,000	2,520		O'NEAL, WILLIAM D. & MARY A. HW 9525 E. 400 N., BROWNSBURG, INDIANA 46112	11/1/86	11/3/86	WD	aLL
1966	27, 3, 3	80	3,440	3,520	1,000	2,520						
1967	27, 3, 3	80	3,440	3,520	1,000	2,520						
1968	27, 3, 3	80	3,440	3,520	1,000	2,520						
1969	27, 3, 3	650	3,970	4,620	1,000	3,620						
1970	27, 3, 3	650	3,970	4,620	1,000	3,620						
1971	27, 3, 3	650	3,970	4,620	1,000	3,620						
1972	27, 3, 3	650	3,970	4,620	1,000	3,620						

FORM PRESCRIBED BY STATE BOARD OF ACCOUNTS
COUNTY FORM NO. TA 27-3-3

650 3,970 4,620 1,000 3,620

80
40
20
3440
~~3480~~

YEAR	KEY NUMBER	LAND	BUILDINGS	TOTAL VALUATION	EXEMPTION	NET VALUE	J. P.	TRANSFERS TO	DATE OF INST'NT	DATE OF TRANSFER	KIND OF INST'NT	ALL OR PART
1957												
1958												
1959	27, 3, 3	40		40		40						
1960	27, 3, 03	40 + 20	3,480	3,520	1,000	2,520						
1961	27, 3,	40	3,480 + 3480	3,520	1,000	2,520						
1962	27-3-03	80	3,440	3,520	1,000	2,520						
1963	27, 3, 3	80	3,440	3,520	1,000	2,520						
1964	27, 3, 3	80	3,440	3,520	1,000	2,520						

FORM PRESCRIBED BY STATE BOARD OF ACCOUNTS
COUNTY FORM NO. TA 1, 1941.

PLATTED
REX

080 - 2040 - 0353 - 0

ROYSTER, Charles R. & Neill M
 / REEDY, LARRY C. & LINDA L.
 R/B, Box 296
 Brownsburg, IN 46112

PT NE 19-16-2E 0.382A

LINCOLN TAXING UNIT

27-3-04 KEY NUMBER

80 3340

YEAR	KEY NUMBER	LAND	BUILDINGS	TOTAL VALUATION	EXEMPTION	NET VALUE	J. P.	TRANSFERS TO	DATE OF INST'NT	DATE OF TRANSFER	KIND OF INST'NT	ALL OR PART
1965	27, 3, 4	80	3,360	3,440	1,000	2,440		REEDY, Larry C. & Linda L. BARLOW, TERRY D. & ALICE J. H&W R.R. 4 Box 296, BROWNSBURG, IN 46112 9545 E. 400N	4/20/71 6/30/75	4/20/71 7/10/75	WD WD	ALL ALL
1966	27, 3, 4	80	3,360	3,440	1,000	2,440						
1967	27, 3, 4	80	3,360	3,440	1,000	2,440						
1968	27, 3, 4	80	3,360	3,440	1,000	2,440						
1969	27, 3, 4	650	3,770	4,420	1,000	3,420						
1970	27, 3, 4	650	3,770	4,420	1,000	3,420						
1971	27, 3, 4	650	3,770	4,420	1,000	3,420						
1972	27, 3, 4	650	3,770	4,420	1,000	3,420						

FORM PRESCRIBED BY STATE BOARD OF ACCOUNTS
 COUNTY FORM NO. TA 27-3-4

650 3,770 4,420 1,000 3,420

ROYSTER, Charles R. & Nellie M.

PT NE 19-16-2E .382 A

080-0040-0353-0

LINCOLN TAXING UNIT

27-3-04 KEY NUMBER

80
~~40~~
20
3360
3410

Transferred 1960

YEAR	KEY NUMBER	LAND	BUILDINGS	TOTAL VALUATION	EXEMPTION	NET VALUE	J. P.	TRANSFERS TO	DATE OF INST'NT	DATE OF TRANSFER	KIND OF INST'NT	ALL OR PART
1957												
1958												
1957	27, 3, 4	40		40		40						
1960	27, 3, 04	40	3,410	3,450	1,000	2,450						
1961	27, 3,	40	3,410	3,450	1,000	2,450						
1962	27-3-04	80	3,360	3,440	1,000	2,440						
1963	27, 3, 4	80	3,360	3,440	1,000	2,440						
1964	27, 3, 4	80	3,360	3,440	1,000	2,440						

FORM PRESCRIBED BY STATE BOARD OF ACCOUNTS
COUNTY FORM NO. TA 1, 1941.

178
525

REAL ESTATE VALUATION AND TRANSFER RECORD
HENDRICKS COUNTY, INDIANA

Platted 17EH

PHILLIPS, MELVIN E. & PEGGY L. H&W
 1039 Clifford Rd.
 Brownsburg Ind 46112

OWNER OF RECORD

080-0040-0358-3
 LINCOLN
 27-3-11

PT NE 19-16-2E .382A

Assess in 76

DATE	KEY NUMBERS	TOTAL VALUE	EXEMPTION	NET VALUE	MAY TAX	NOV. TAX	CURRENT TAX	LIQUIDATION		BALANCES	
								TAX	PENALTY	TAX	PENALTY
1971	BARLOW, TERRY D. & ALICE J. (H&W) R. R. #4, BOX 296, BROWNSBURG, INDIANA			46112		5/10/80	5/13/80	WD	ALL		
1972											
1973											
1974											
1975											
1976											
TAX	MORATORIUM	DITCH									
ROLL											
PAGE											

FORM PRESCRIBED BY THE STATE BOARD OF ACCOUNTS
 COUNTY FORM TA 3, 1941

**CURRENT REAL ESTATE TAX LEDGER
 HENDRICKS COUNTY, INDIANA**

080-0040-0363-8

//STEVENS WARD, Forrest L. & Jeanne C.

-----PT-W-NE--19-16-2E--0.382A-----

LINCOLN TAXING UNIT

CHIZAK, MARY C.

PT W NE 19-16-2E 0.401

27-3-11 KEY NUMBER

R-1, Box 297

Brownsburg, In 46112

~~27-3-11~~

27-3-12

160
~~80~~ 3730

YEAR	KEY NUMBER	LAND	BUILDINGS	TOTAL VALUATION	EXEMPTION	NET VALUE	J. P.	TRANSFERS TO	DATE OF INST'NT	DATE OF TRANSFER	KIND OF INST'NT	ALL OR PART
1965	27, 3, 11	80	3,730	3,890	1,000	2,890		CHIZAK, MARY C., UNMARRIED ADULT PHILLIPS, MELVIN E. & PEGGY L. H&W	11/16/72 4/15/75	11/20/72 5/6/75	WD WD	ALL PT
					1,000			KRIECH RONDAL LEE & DRUSCILLA E. H&W RR# 4 BOX 297 BROWNSBURG IND 46112	5-11-77	5-17-88	WD	ALL
1966	27, 3 11	160	3,730	3,890	1,000	2,890		MUSTON, MICHAEL W. & NANETTE L. MUSTON 9585 E. 400 N., BROWNSBURG, IND46112	7/28/88	8/3/88	WD	ALL
1967	27, 3 11	160	3,730	3,890	1,000	2,890						
1968	27, 3 11	160	3,730	3,890	1,000	2,890						
1969	27, 3 11	960	3,730	4,690	1,000	3,690						
1970	27, 3 11	960	3,730	4,690	1,000	3,690						
1971	27, 3 11	960	3,730	4,690	1,000	3,690						
1972	27, 3 11	960	3,730	4,690	1,000	3,690						

FORM PRESCRIBED BY STATE BOARD OF ACCOUNTS
COUNTY FORM NO. TA 27-3-11

960 3,730 4,690 1,000 3,690

STEURERWALD, Forrest L. & Jeanne C.

PT W NE 19-16-2E .382 A

LINCOLN TAXING UNIT

27-3-11 KEY NUMBER

80
20 3730

+60 Land 1964

YEAR	KEY NUMBER	LAND	BUILDINGS	TOTAL VALUATION	EXEMPTION	NET VALUE	J. P.	TRANSFERS TO	DATE OF INST'NT	DATE OF TRANSFER	KIND OF INST'NT	ALL OR PART
1	1957											
2												
3												
4												
5	1958											
6												
7												
8												
9	1959											
10												
11												
12												
13	1960											
14												
15												
16												
17	1961											
18												
19												
20												
21	1962											
22												
23												
24												
25	1963											
26												
27												
28												
29	1964											
30	27, 3, 11	80	3,730	3,810	40	3,770						
31		+60			40	98.02						
32												

FORM PRESCRIBED BY STATE BOARD OF ACCOUNTS
COUNTY FORM NO. TA 1, 1941.

Write CE for 920 after Selling mtg Ex

STEUERWALD, Forrest L. & Jeanne C.

PT W NE 19-16-2E 0.401A

LINCOLN TAXING UNIT

27-3-12 KEY NUMBER

80

YEAR	KEY NUMBER	LAND	BUILDINGS	TOTAL VALUATION	EXEMPTION	NET VALUE	J. P.	TRANSFERS TO	DATE OF INST'NT	DATE OF TRANSFER	KIND OF INST'NT	ALL OR PART
1965	27, 3, 12	80		80		80						
1966												
1967												
1968												
1969												
1970												
1971												
1972												

FORM PRESCRIBED BY STATE BOARD OF ACCOUNTS
COUNTY FORM NO. TA 1, 1941.

REAL ESTATE VALUATION AND TRANSFER RECORD
HENDRICKS COUNTY, INDIANA

STEUERWALD, Forrest E. & Jeanne C.

.401, A

PT W NE 19-16-2E

LINCOLN TAXING UNIT

27-3-12 KEY NUMBER

80
20

+60 Land 1964

YEAR	KEY NUMBER	LAND	BUILDINGS	TOTAL VALUATION	EXEMPTION	NET VALUE	J. P.	TRANSFERS TO	DATE OF INST'NT	DATE OF TRANSFER	KIND OF INST'NT	ALL OR PART
1	1957											1
2												2
3												3
4												4
5	1958											5
6												6
7												7
8												8
9	1959											9
10												10
11												11
12												12
13	1960											13
14												14
15												15
16												16
17	1961											17
18												18
19												19
20												20
21	1962											21
22												22
23												23
24												24
25	1963											25
26												26
27												27
28												28
29	1964 ²⁷ , 3, 12	80		80	40	40						29
30												30
31												31
32		+60			40	1.04						32

FORM PRESCRIBED BY STATE BOARD OF ACCOUNTS
COUNTY FORM NO. TA 1, 1941.

REAL ESTATE VALUATION AND TRANSFER RECORD
HENDRICKS COUNTY, INDIANA

HOUSTON, ALFRED L. & WANDA E.

PT NE 19-16-2E .46A

080-0040-0373-5

HOUSTON, WANDA E.
R 3, Box 713
Brownsburg, In 46112

LINCOLN TAXING UNIT
27-3-13-01 KEY NUMBER

90
20 4760

Assess 1968

YEAR	KEY NUMBER	LAND	BUILDINGS	TOTAL VALUATION	EXEMPTION	NET VALUE	J. P.	TRANSFERS TO	DATE OF INST'NT	DATE OF TRANSFER	KIND OF INST'NT	ALL OR PART
1965								HINKLE, Harlan H. Tr to reconvey	10/18/67	10/19/67	WD	ALL
								HOUSTON, Alfred L. & Wanda E.	10/18/67	10/19/67	WD	ALL
								HOUSTON, Wanda E.	12/17/69	12/30/69	WD	ALL
1966												
1967												
1968	27, 3 13	90	4,760	4,850	1,000	3,850						
1969	27, 3 13	720	4,930	5,650	1,000	4,650						
1970	27, 2 13	720	4,930	5,650	1,000	4,650						
1971	27, 2 13	720	4,930	5,650	1,000	4,650						
1972	27, 2 13	720	4,930	5,650	1,000	4,650						

FORM PRESCRIBED BY STATE BOARD OF ACCOUNTS
 COUNTY FORM NO. TA-27-3-13-
 720 4,930 5,650 1,000 4,650

ESENWEIN, Lewis D. & Shirley J.

R 3, Box 714
Brownsburg, In 46112

PT NE 19-16-2E 0.46 A.

080-0040-0378-8

LINCOLN TAXING UNIT

27-3-13-02 KEY NUMBER

90
20 5650

added in 68

YEAR	KEY NUMBER	LAND	BUILDINGS	TOTAL VALUATION	EXEMPTION	NET VALUE	J. P.	TRANSFERS TO	DATE OF INST'NT	DATE OF TRANSFER	KIND OF INST'NT	ALL OR PART
1965												
1966												
1967												
1968	27, 3 13	90	5,650	5,740		5,740						
1969	27, 3 13	+70 720	+5650 5,150	5,870	1,000	4,870						
1970	27, 3 13	720	5,150	5,870	1,000	4,870						
1971	27, 3 13	720	5,150	5,870	1,000	4,870						
1972	27, 3 13	720	5,150	5,870	1,000	4,870						

FORM PRESCRIBED BY STATE BOARD OF ACCOUNTS
COUNTY FORM NO. T-13-13-

720 5,150 5,870 1,000 4,870

080-0040-0383-2

~~HINKLE, DON E. & PATRICIA ANN~~
~~R 3, Box 714 A~~
~~Brownsburg, In 46112~~

PT NE 19-16-2E .46A

LINCOLN TAXING UNIT
 27-3-13-03 KEY NUMBER

Pickup House
assess 1969

YEAR	KEY NUMBER	LAND	BUILDINGS	TOTAL VALUATION	EXEMPTION	NET VALUE	J. P.	TRANSFERS TO	DATE OF INST'NT	DATE OF TRANSFER	KIND OF INST'NT	ALL OR PART
1965								CAPPS, MALCOLM D. & PAULA KAY H&W R R 3 BOX 714A B'BURG, IN 46112	8/8/77	9/2/77	WD	ALL
								CAPPS, PAULA K. 3565 N. 950 E., BROWNSBURG, INDIANA 46112	8/.24/88	8/29/88	QCD	ALL
1966												
1967												
1968												
1969	27, 3 13	720	5,290	6,010	1,000	5,010						
1970	27, 3 13	720	5,290	6,010	1,000	5,010						
1971	27, 3 13	720	5,290	6,010	1,000	5,010						
1972	27, 3 13	720	5,290	6,010	1,000	5,010						

FORM PRESCRIBED BY STATE BOARD OF ACCOUNTS
 COUNTY FORM NO. TAX 197-3-13

720 5,290 6,010 1,000 5,010

REAL ESTATE VALUATION AND TRANSFER RECORD
 HENDRICKS COUNTY, INDIANA

STUTLER, Wayne F. & Bonnie R.
 R 3, Box 714 A A
 Brownsburg, In 46112

080-0040-0388-5

LINCOLN TAXING UNIT

PT NE 19-16-2E .46 A

27-3-13-04 KEY NUMBER

Assess in 70

YEAR	KEY NUMBER	LAND	BUILDINGS	TOTAL VALUATION	EXEMPTION	NET VALUE	J. P.	TRANSFERS TO	DATE OF INST'NT	DATE OF TRANSFER	KIND OF INST'NT	ALL OR PART
1	1965											1
2												2
3												3
4												4
5	1966											5
6												6
7												7
8												8
9	1967											9
10												10
11												11
12												12
13	1968											13
14												14
15												15
16												16
17	1969											17
18												18
19												19
20												20
21	1970 27, 3 13	500		500	250	250						21
22												22
23												23
24					250							24
25	1971											25
26	27, 3 13	720	5,460	6,180	1,000	5,180						26
27												27
28					1000							28
29	1972				1000							29
30												30
31	27, 3 13	720	5,460	6,180	1,000	5,180						31
32												32

FORM PRESCRIBED BY STATE BOARD OF ACCOUNTS
 COUNTY FORM NO. T-2 (REV. 1-59)

27-3-13

720 5,460 6,180 1,000 5,180

REAL ESTATE VALUATION AND TRANSFER RECORD
 HENDRICKS COUNTY, INDIANA

NAME YOUNT, WILLIAM A. & BARBARA L. JACKSON,
 JOINT TENANTS WITH RIGHTS OF SURVIVORSHIP
 3745 N 950 E
 ADDRESS BROWNSBURG IN 46112

PT NE¹/₄ 19-16-2E ~~4.13A~~
 PT NE¹/₄ 19-16-2E ~~5.87A~~ *10.0 AC*

Taxing Unit LINCOLN
 27-3-13-05
 Key Number 27-3-15

Sect 7
 Parcel Number

DESCRIPTION

6/23/82 WD

Assess 83'

TRANSFERS TO	DATE OF INST'NT	DATE OF TRANSFER	KIND OF INST'NT	ALL OR PART	TRANSFERS TO	DATE OF INST'NT	DATE OF TRANSFER	KIND OF INST'NT	ALL OR PART
YOUNT, WM. A. & BARBARA L (H&W) 3745 N 950 E, Brownsburg, IN 46112	7/22/88	7/25/88	WD	ALL					

STEUERWALD, FORREST L. & JEANNE C. H&W

PT NENE 19-16-2E 3.096

080-0040-0394-4

R 3, Box 298
Brownsburg, In 46112

LINCOLN TAXING UNIT

27-3-14 KEY NUMBER

YEAR	KEY NUMBER	LAND	BUILDINGS	TOTAL VALUATION	EXEMPTION	NET VALUE	J. P.	TRANSFERS TO	DATE OF INST'NT	DATE OF TRANSFER	KIND OF INST'NT	ALL OR PART
1 1973	27-3-14	1,150	3,680	4,830	1,000	3,830						
2												
3												
4												
5 1974												
6												
7												
8												
9 1975												
10												
11												
12												
13 1976												
14												
15												
16												
17 1977												
18												
19												
20												
21 1978												
22												
23												
24												
25 1979												
26												
27												
28												
29 1980												
30												
31												
32												

FORM PRESCRIBED BY STATE BOARD OF ACCOUNTS
COUNTY FORM NO. TA 1, 1941.

REAL ESTATE VALUATION AND TRANSFER RECORD
HENDRICKS COUNTY, INDIANA

NAME YOUNT, WILLIAM A. & BARBARA L. HW
3745 N. 950 E
BROWNSBURG, INDIANA 46112
 ADDRESS _____

Parcel Number LINCOLN
 Key Number 27-3-16

PT NE¹/₄ 19-16-2E 2.806A
 DESCRIPTION

7/25/88 WD (from 27-3)

TRANSFERS TO	DATE OF INST'NT	DATE OF TRANSFER	KIND OF INST'NT	ALL OR PART	TRANSFERS TO	DATE OF INST'NT	DATE OF TRANSFER	KIND OF INST'NT	ALL OR PART

NAME CLONCS, PHILLIP R. & SUSAN H&W
 3002 BAYSIDE DRIVE APT A.
 ADDRESS INDPLS IN 46224

TAXING UNIT

LAND

EVALUATIONS

BLDGS.

EXEMP.

LINCOLN

KEY (ACCT.) NO

27-4-01

PT NE¹/₄ 19-16-2E 10.00A
 DESCRIPTION

11/11/80

DATE	KEY NO.	EXEMPTION		NET VALUE	GROSS TAX EACH INSTALLMENT	PROPERTY TAX REPLACEMENT CREDIT	NET TAX EACH INSTALLMENT	PENALTY		TOTAL PRIOR YEAR		TOTAL PENALTY AND TAX
		AMOUNT	CODE					CURR. YEAR CODE	PRIOR YEAR	PENALTY	TAX	
	27-4-01	LINCOLN		CLONCS, PHILLIP R. 4119 Golden Eagle Drive, Indpls In 46234					11/5/80	11/10/80	WD	ALL
TAX	MORATORIUM	DITCH	CONSERVANCY									
ROLL												
PAGE												

~~HAVERKAMP, /Klvin & Henryetta~~

JAFFE, LOUIS M.

E NE 19-16-2E ~~80.00A~~

51.513A
70.00A
80.00A

080-0040-0399-7

LINCOLN TAXING UNIT

27-4 KEY NUMBER

4000 9240

Ditch #51

YEAR	KEY NUMBER	LAND	BUILDINGS	TOTAL VALUATION	EXEMPTION	NET VALUE	J. P.	TRANSFERS TO	DATE OF INST'NT	DATE OF TRANSFER	KIND OF INST'NT	ALL OR PART
1965	27, 4,	4,000	9,240	13,240		13,240		OAKHURST MOBILE HOME PARK, INC. WARNER NATIONAL CORPORATION, an Indiana Corporation	6/23/66	6/29/66	WD	all
1966	27, 4	4,000	9,240	13,240		13,240		JAFFE, LOUIS M. A MARRIED MAN	3/3/72	3/22/72	WD	ALL
1966	27, 4	4,000	9,240	13,240	1,000	12,240	16.191A 2.296A <i>27-3-01 for 1000</i>	OAKHURST REALTY TRUST	8/19/83	9/2/83	WD	PT
1968	27, 4	4,000	9,240	13,240	1,000	12,240		OAKHURST REALTY TRUST 109 GARFIELD, APT# 301, SARASOTA, FLORIDA 34236	3/1/88	3/18/88	WD	ALL
1969	27, 4	8,800	30,840	39,640	1,000	38,640						
1970	27, 4	8,800	30,840	39,640	1,000	38,640						
1971	27, 4	8,800	30,840	39,640		39,640						
1972	27, 4	8,800	30,840	39,640		39,640						

FORM PRESCRIBED BY STATE BOARD OF ACCOUNTS
COUNTY FORM NO. TA-27-4

8,800 30,840 39,640 39,640

E NE 19-16-2E 80.00A

LINCOLN TAXING UNIT
27-4 KEY NUMBER

4000 9240
5420 6310

YEAR	KEY NUMBER	LAND	BUILDINGS	TOTAL VALUATION	EXEMPTION	NET VALUE	J. P.	TRANSFERS TO	DATE OF INST'NT	DATE OF TRANSFER	KIND OF INST'NT	ALL OR PART
1957	27, 4,	5,420	6,310	11,730	1,000	10,730						
1958	27, 4,	5,420	6,310	11,730	1,000	10,730						
1959	27, 4,	5,420	6,310	11,730	1,000	10,730						
1960	27, 4,	5,420	6,310	11,730	1,000	10,730						
1961	27, 4,	5,420	6,310	11,730	1,000	10,730						
1962	27-4	4,000	9,240	13,240	1,000	12,240						
1963	27, 4,	4,000	9,240	13,240	1,000	12,240						
1964	27, 4,	4,000	9,240	13,240	1,000	12,240						

FORM PRESCRIBED BY STATE BOARD OF ACCOUNTS
COUNTY FORM NO. TA 1, 1941.

NAME OAKHURST REALTY TRUST
RON FARREN c/o REVEL CO., INC.
ADDRESS 49 E. WASHINGTON ST,
INDPLS IN 46204

Taxing Unit LINCOLN

Key Number 27-4-02

PT E 1/2 NE 1/4 19-16-2E 16.191A

DESCRIPTION

Unit 0 Sec 4
Parcel Number

9/2/83 WD

TRANSFERS TO	DATE OF INST'NT	DATE OF TRANSFER	KIND OF INST'NT	ALL OR PART	TRANSFERS TO	DATE OF INST'NT	DATE OF TRANSFER	KIND OF INST'NT	ALL OR PART

YARLING, Raymond & Margaret
 1111 East 72nd
 Westboro, IN 46787

N SW FR 19-16-2E 47.38A
 PT FR SW 1/4 19-16-2E 1.42A

43.88
 45.26
 41.76
 41.69
 39.80
 39.68
 30.73
 28.61
 21.28
 19.20
 17.12
 2.65

080-0040-0409-4

LINCOLN TAXING UNIT
 27-5 KEY NUMBER
 27-5-07-01

1930
~~2030~~
~~2130~~
~~2300~~
 2440

2.10A kyded.

YEAR	KEY NUMBER	LAND	BUILDINGS	TOTAL VALUATION	EXEMPTION	NET VALUE	J.P.	TRANSFERS TO	DATE OF INST'NT	DATE OF TRANSFER	KIND OF INST'NT	ALL OR PART
1965	27, 5,	2,300		2,300		2,300	3.50 0.69	PICKETT, Daniel J. & Clara E. MOORE, James E. & Frances L.	6/25/65 5/9/66	7/23/65 5/10/66	WD WD	PT pt
							1.31	MOORE, James E. & Frances L.	7/7/66	7/15/66	WD	pt
							2.08	PHILLIPS, Melvin E. & Peggy L.	9/27/67	10/4/67	WD	Pt
1966	27, 5	2,130		2,130		2,130	19.07 7.33	RYAN, Barry L. & Nina S. MOORE, James E. & Frances L.	5/18/68 3/29/69	5/23/68 4/22/69	WD WD	PT Pt.
							2.08	SCOTT, EARL D. & GERTRUDE M.	12/1/69	12/12/69	WD	PT
							2.08	SCOTT, ROBERT L. & FLORA B. H&W	6/17/71	4/19/72	WD	Pt.
1967	27, 5	2,030		2,030		2,030	15.07	ZALEWSKI, EDWARD UNMARRIED ADULT MORGAN, ONZA & ESTELLA H&W R. 3 Brownsburg, Ind. 46112	5/16/72 11/27/74	5/16/72 11/27/74	WD WD	PT ALL
1968	27, 5	1,930		1,930		1,930		RAPP, CHARLES L. & PAMELA K. H&W 3460 TURPIN RD, BROWNSBURG IN 46112	5/27/83	6/6/83	WD	ALL
1969	27, 5	1,530		1,530		1,530						
1970	27, 5	1,020		1,020		1,020						
1971	27, 5	1,020		1,020		1,020						
1972	27, 5	910		910		910						

FORM PRESCRIBED BY STATE BOARD OF ACCOUNTS
 COUNTY FORM NO. T-19-5

820 820 820

REAL ESTATE VALUATION AND TRANSFER RECORD
 HENDRICKS COUNTY, INDIANA

HATLER, Addie Bell

2440
~~2510~~
2610
~~2640~~
~~2760~~
2980
~~3230~~

2600
2550 to 27-5-02

N SW FR 19-16-2E ~~63.00A~~

~~57.95~~
~~53.48~~
~~52.99~~
50.45
48.38
47.39

195/31

LINCOLN TAXING UNIT
27-5 KEY NUMBER

YEAR	KEY NUMBER	LAND	BUILDINGS	TOTAL VALUATION	EXEMPTION	NET VALUE	J. P.	TRANSFERS TO	DATE OF INST'NT	DATE OF TRANSFER	KIND OF INST'NT	ALL OR PART
1957	27, 5,	3,230	2,550	5,780		5,780		YARLING, Raymond & Margaret KELLEY, Theodore F. & Elizabeth M.	5/20/63 8/15/63	5/21/63 8/16/63	EXE D WD	ALL Pt
						123.69	5.07 4.45	COONS, Robert & Beverly Jean MOORE, James E. & Frances L.	1/3/64 5/20/64	1/6/64 5/21/64	WD WD	PT PT
1958	27, 5,	3,230	2,550	5,780		5,780	2.36	SCOTT, Robert Lee & Flora B.	6/9/64	6/11/64	WD	PT
						137.56	2.05	VASELOFF, David L. & Pamela J. COONS, Robert & Beverly Jean	9/9/64 9/19/64	9/9/64 9/21/64	WD WD	PT PT
1959	27, 5,	3,230	2,550	5,780		5,780	1.00 2.12	PAYNE, Barry L. & Nina S. MORGAN, Onza & Estelle	5/10/65 6/24/65	5/17/65 6/30/65	WD WD	PT PT
1960	27, 5	3,230	2,550	5,780		5,780						
						160.11						
1961	27, 5,	3,230	2,550	5,780		5,780						
						167.04						
1962	27-5	3,230	2,600	5,830		5,830						
						161.49						
1963	27, 5,	3,230	2,600	5,830		5,830						
						139.92						
1964	27, 5,	2,610	2,610	2,610		2,610						
						47.84						

FORM PRESCRIBED BY STATE BOARD OF ACCOUNTS
COUNTY FORM NO. TA 1, 1941.

REAL ESTATE VALUATION AND TRANSFER RECORD
HENDRICKS COUNTY, INDIANA

/KELLEY, Theodore F. & Elizabeth M./

PT N SW FR 19-16-2E ^{2.00} 5.07A

080-0040-0409-7

LINCOLN TAXING UNIT

27-5-01 KEY NUMBER

KELLEY, ELIZABETH M.

R 3, Box 751 B
Brownsburg, In 46112

550 4330

YEAR	KEY NUMBER	LAND	BUILDINGS	TOTAL VALUATION	EXEMPTION	NET VALUE	J. P.	TRANSFERS TO	DATE OF INST'NT	DATE OF TRANSFER	KIND OF INST'NT	ALL OR PART
1965	27, 5, 1	550		550		550	3.07	KELLEY, ELIZABETH M. PAYNE, BARRY L. & NINA SUE H&W	1/9/71 5/25/76	1/13/71 9/16/76	AFF ADM D	ALL PART
1966	27, 5, 1	550		550		550		YANT, Jack L, Jr. & Barbara R. (H&W) R.R. 3 Box 751B, Brownsburg, In 46112 3415 N. 900E	8/28/76	9/30/76	ADMTXD	ALL
1967	27, 5, 1	550		550		550						
1968	27, 5, 1	550	4,330	4,880	1,000	3,880						
1969	27, 5, 1	720	4,070	4,790	1,000	3,790						
1970	27, 5, 1	720	4,070	4,790	1,000	3,790						
1971	27, 5, 1	720	4,070	4,790	1,000	3,790						
1972	27, 5, 1	720	4,070	4,790	1,000	3,790						

FORM PRESCRIBED BY STATE BOARD OF ACCOUNTS
COUNTY FORM NO. 7-5-1

720 4,070 4,790 1,000 3,790

KELLEY, Theodore F. & Elizabeth M.

PT SW FR 19-16-2 E 5.07A

LINCOLN TAXING UNIT

27-5-01 KEY NUMBER

550
~~250~~

+300 Land 1964

YEAR	KEY NUMBER	LAND	BUILDINGS	TOTAL VALUATION	EXEMPTION	NET VALUE	J. P.	TRANSFERS TO	DATE OF INST'NT	DATE OF TRANSFER	KIND OF INST'NT	ALL OR PART
1	1957											1
2												2
3												3
4												4
5	1958											5
6												6
7												7
8												8
9	1959											9
10												10
11												11
12												12
13	1960											13
14												14
15												15
16												16
17	1961											17
18												18
19												19
20												20
21	1962											21
22												22
23												23
24												24
25	1963											25
26												26
27												27
28												28
29	1964											29
30	27, 5, 1	550		550		550						30
31		+300				14.30						31
32												32

FORM PRESCRIBED BY STATE BOARD OF ACCOUNTS
COUNTY FORM NO. TA 1, 1941.

REAL ESTATE VALUATION AND TRANSFER RECORD
HENDRICKS COUNTY, INDIANA

PAYNE, BARRY L. & NINA SUE H&W
 RR 3 BOX 751 3895 N 900E,
 BROWNSBURG IND 46112

PT FR SW 1/4 19-16-2E 3.07A

OWNER OF RECORD

080-0040-0414-1

LINCOLN 27-5-01-01

assess 27

DATE	KEY NUMBERS	TOTAL VALUE	EXEMPTION	NET VALUE	MAY TAX	NOV. TAX	CURRENT TAX	LIQUIDATION		BALANCES	
								TAX	PENALTY	TAX	PENALTY
1971											
1972											
1973											
1974											
1975											
1976											
TAX	MORATORIUM	DITCH									
ROLL											
PAGE											

FORM PRESCRIBED BY THE STATE BOARD OF ACCOUNTS
 COUNTY FORM TA 3, 1941

**CURRENT REAL ESTATE TAX LEDGER
 HENDRICKS COUNTY, INDIANA**

080-0040-0419-4

~~COLLISI, CLARENCE J. & PHYLLIS A.~~
 COLLISI, CLARENCE J. & PHYLLIS A.
 R. 3, Box 722
 Brownsburg, In 46112

PT SW 19-16-2E 4.45A

LINCOLN TAXING UNIT
 27-5-02 KEY NUMBER

520 2600

YEAR	KEY NUMBER	LAND	BUILDINGS	TOTAL VALUATION	EXEMPTION	NET VALUE	J. P.	TRANSFERS TO	DATE OF INST'NT	DATE OF TRANSFER	KIND OF INST'NT	ALL OR PART
1965	27, 5, 2	520	2,600	3,120	1,000	2,120		COLLISI, Clarence J. & Phyllis A.	5/5/67	5/6/67	WD	ALL
					1000			BOYLE JOSEPH E. & DEBORAH L. H&W RR # 3 BOX 722 BROWNSB RG IND.. 46112	11-12-76	11-15-76	WD	ALL
1966	27, 5 2	520	2,600	3,120	1,000	2,120		CARTER, DONALD S. & MARION J. H&W R. R. 3 BOX 722, BROWNSBURG, IN 46112	12/21/79	12/27/79	WD	ALL
					1000			CARTER, MARION J. 3410 N 950 E., BROWNSBURG, IND. 46112	12/28/85	12/30/85	QCD	ALL
1967	27, 5 2	520	2,600	3,120	1,000	2,120		CARTER, DONALD S. & MARION J. HW 3410 N. 950 E., BROWNSBURG, IND. 46112	7/21/86	7/21/86	QCD	ALL
					1000							
1968	27, 5 2	520	2,600	3,120	1,000	2,120						
					1000							
1969	27, 5 2	2,310	3,000	5,310	1,000	4,310						
					1000							
1970	27, 5 2	2,310	3,000	5,310	1,000	4,310						
					1000							
1971	27, 5 2	2,310	3,000	5,310	1,000	4,310						
					1000							
1972	27, 5 2	2,310	3,000	5,310	1,000	4,310						
					1000							

FORM PRESCRIBED BY STATE BOARD OF ACCOUNTS
 COUNTY FORM NO. TA 27-5-2 2,310 3,000 5,310 5,310

COONS, Robert & Beverly, Jean

BT SW 19-16-2E 4.45A

LINCOLN TAXING UNIT
27-5-02 KEY NUMBER

520
~~220~~ 2600 from 27-5

+3 00 Land 1964

YEAR	KEY NUMBER	LAND	BUILDINGS	TOTAL VALUATION	EXEMPTION	NET VALUE	J. P.	TRANSFERS TO	DATE OF INST'NT	DATE OF TRANSFER	KIND OF INST'NT	ALL OR PART
1957								YARLING, Raymond & Margaret COONS, Robert & Beverly Jean	9/19/64 9/19/64	10/21/64 10/21/64	WD WD	all ALL
1958												
1959												
1960												
1961												
1962												
1963												
1964	27, 5, 2	520 +300	2,600	3,120	260 260	2,860 74,360						

FORM PRESCRIBED BY STATE BOARD OF ACCOUNTS
COUNTY FORM NO. TA 1, 1941.

Write CE for 740 after billing - mtg Exp

MOORE, James E. & Frances V.
 MILLER, RICHARD P. & MARIA E.
 R 3, Box 751 M
 Brownsburg, In 46112

PT N SW 19-16-2E 0.69A

080-0040-0424-9

LINCOLN TAXING UNIT
 27-5-03 KEY NUMBER

140 5430
~~5010~~ 5430

YEAR	KEY NUMBER	LAND	BUILDINGS	TOTAL VALUATION	EXEMPTION	NET VALUE	J. P.	TRANSFERS TO	DATE OF INST'NT	DATE OF TRANSFER	KIND OF INST'NT	ALL OR PART
1965	27, 5, 3	140	5,010	5,150		5,150		MILLER, Richard P. & Maria E.	7/7/66	7/15/66	WD	all
1966	27, 5, 3	140	5,010	5,150	1,000	4,150						
1967	27, 5, 3	140	5,010	5,150	1,000	4,150						
1968	27, 5, 3	140	5,430	5,570	1,000	4,570						
1969	27, 5, 3	920	4,980	5,900	1,000	4,900						
1970	27, 5, 3	920	4,980	5,900	1,000	4,900						
1971	27, 5, 3	920	4,980	5,900	1,000	4,900						
1972	27, 5, 3	920	4,980	5,900	1,000	4,900						

FORM PRESCRIBED BY STATE BOARD OF ACCOUNTS
 COUNTY FORM NO. TA 27-5-3 920 4,980 5,900 1,000 4,900

140
30

+110 Land 1964

YEAR	KEY NUMBER	LAND	BUILDINGS	TOTAL VALUATION	EXEMPTION	NET VALUE	J. P.	TRANSFERS TO	DATE OF INST'NT	DATE OF TRANSFER	KIND OF INST'NT	ALL OR PART
1	1957											1
2												2
3												3
4												4
5	1958											5
6												6
7												7
8												8
9	1959											9
10												10
11												11
12												12
13	1960											13
14												14
15												15
16												16
17	1961											17
18												18
19												19
20												20
21	1962											21
22												22
23												23
24												24
25	1963											25
26												26
27												27
28												28
29	1964											29
30	27, 5, 3	140		140		140						30
31												31
32		+110				3.64						32

FORM PRESCRIBED BY STATE BOARD OF ACCOUNTS
COUNTY FORM NO. TA 1, 1941.

SCOTT, Robert Lee & Flora B.

PT SW FR 19-16-2E 2.36A

080-0040-0429-1

HAYES, BILL R. & LINDA SUE
R 3, Box 729
Brownsburg, In 46112

LINCOLN TAXING UNIT
27-5-04 KEY NUMBER

420 4060

YEAR	KEY NUMBER	LAND	BUILDINGS	TOTAL VALUATION	EXEMPTION	NET VALUE	J. P.	TRANSFERS TO	DATE OF INST'NT	DATE OF TRANSFER	KIND OF INST'NT	ALL OR PART
1965	27, 5, 4	420	4,060	4,480	1,000	3,480		THRINE, P. JEFFREY & RITA F. H&W	11/3/71	11/4/71	WD	ALL
								THRINE, P. JEFFREY AN UNMARRIED ADULT	5/18/72	5/19/72	QCD	ALL
								HAYES, JACK D. & PATRICIA LEE H&W	9/28/72	10/4/72	WD	ALL
1966	27, 5, 4	420	4,060	4,480	1,000	3,480		HAYES, Bill R. & Linda Sue (H&W)	10/26/72	10/27/72	WD	ALL
								HAYES, BILL R. & LINDA SUE H&W	1/12/73	1/23/73	WD	ALL
								This deed is a deed of correction				
1967	27, 5, 4	420	4,060	4,480	1,000	3,480		HAYES, BILL R.	12/21/77	1/25/78	WD	ALL
								7621 Crawfordsville Rd, Indianapolis, In 46224				
								HAAS, WILLIAM J.	11/20/78	11/21/78	WD	ALL
								R R 3 BOX 729 TURPIN RD. BROWNSBURG, IN 46112				
1968	27, 5, 4	420	4,060	4,480	1,000	3,480		MARSCHAND, KERRY L.	9/10/87	9/10/87	WD	ALL
								3290 N Co. Rd. 950E, Brownsburg, In 46112				
1969	27, 5, 4	1,140	4,140	5,280	1,000	4,280						
1970	27, 5, 4	1,140	4,140	5,280	1,000	4,280						
1971	27, 5, 4	1,140	4,140	5,280	1,000	4,280						
1972	27, 5, 4	1,140	4,140	5,280		5,280						

FORM PRESCRIBED BY STATE BOARD OF ACCOUNTS
COUNTY FORM NO. TA 27-5-4

1,140 4,140 5,280 1,000 4,280

420
720

+300 Land 1964

YEAR	KEY NUMBER	LAND	BUILDINGS	TOTAL VALUATION	EXEMPTION	NET VALUE	J. P.	TRANSFERS TO	DATE OF INST'NT	DATE OF TRANSFER	KIND OF INST'NT	ALL OR PART
1	1957											
2												
3												
4												
5	1958											
6												
7												
8												
9	1959											
10												
11												
12												
13	1960											
14												
15												
16												
17	1961											
18												
19												
20												
21	1962											
22												
23												
24												
25	1963											
26												
27												
28												
29	1964											
30	27, 5, 4	420		420		420						
31		+300				10.92						
32												

FORM PRESCRIBED BY STATE BOARD OF ACCOUNTS
COUNTY FORM NO. TA 1, 1941.

VASELOFF, David L. & Pamela J.

R 3, Box 725
Brownsburg, In 46112

PT SW 19-16-2E 2.05A

080 0040-0434-6

LINCOLN TAXING UNIT

27-5-05 KEY NUMBER

410
100 4530

+310

YEAR	KEY NUMBER	LAND	BUILDINGS	TOTAL VALUATION	EXEMPTION	NET VALUE	J. P.	TRANSFERS TO	DATE OF INST'NT	DATE OF TRANSFER	KIND OF INST'NT	ALL OR PART
1965	27, 5, 5	410	4,530	4,940	1,000	3,940						
1966	27, 5 5	+310 410	+4530 4,530	4,940	1,000	3,940						
1967	27, 5 5	410	4,530	4,940	1,000	3,940						
1968	27, 5 5	410	4,530	4,940	1,000	3,940						
1969	27, 5 5	1,110	5,090	6,200	1,000	5,200						
1970	27, 5 5	1,110	5,090	6,200	1,000	5,200						
1971	27, 5 5	1,110	5,090	6,200	1,000	5,200						
1972	27, 5 5	1,110	5,090	6,200	1,000	5,200						

FORM PRESCRIBED BY STATE BOARD OF ACCOUNTS
COUNTY FORM NO. 12-1978

27-5-5 1,110 5,090 6,200 1,000 5,200

REAL ESTATE VALUATION AND TRANSFER RECORD
HENDRICKS COUNTY, INDIANA

080 0040-0439-9

PAYNE, Barry L. & Nina S.
 PAYNE, BARRY L. & NINA S.
 R 3, Box 751 3395 N 900 E
 Brownsburg, In 46112

PT SW 19-16-2E 1.00A
 PT SW 19-16-2E 10.07A 9.07A

LINCOLN TAXING UNIT
 27-5-06 KEY NUMBER
 27-5-12

200 7120
~~6830~~
 70 320

Rec'd by James 1966
720 Land 1965

YEAR	KEY NUMBER	LAND	BUILDINGS	TOTAL VALUATION	EXEMPTION	NET VALUE	J. P.	TRANSFERS TO	DATE OF INST'NT	DATE OF TRANSFER	KIND OF INST'NT	ALL OR PART
1965	27, 5, 6	200	320	520		520		YARLING, Raymond & Margaret PAYNE, Barry L. & Nina S.	6/4/65 6/4/65	6/7/65 6/7/65	WD WD	ALL ALL
		+130	+320									
1966	27, 5, 6	200	6,830	7,030	1,000	6,030						
			+6510		1000							
1967	27, 5, 6	200	6,830	7,030	1,000	6,030						
1968	27, 5, 6	200	7,120	7,320	1,000	6,320						
			+290		1000							
1969	27, 5, 6	1,540	6,220	7,760	1,000	6,760						
1970	27, 5, 6	1,480	6,220	7,700	1,000	6,700						
1971	27, 5, 6	1,480	6,220	7,700	1,000	6,700						
1972	27, 5, 6	1,480	6,220	7,700	1,000	6,700						

FORM PRESCRIBED BY STATE BOARD OF ACCOUNTS
 COUNTY FORM NO. TA 27-5-6
 1,480 6,220 7,700 1000 1,000 6,700

REAL ESTATE VALUATION AND TRANSFER RECORD
 HENDRICKS COUNTY, INDIANA

080 0040-0444-3

MORGAN, Onza & Estelle
R 3, Box 719
Brownsburg, In 46112

PT SW FR. 19-16-2E ^{.70A} 2.12 A

314 69-4

LINCOLN TAXING UNIT

27-5-07 KEY NUMBER

420
140 4680

+280 Land 1965

YEAR	KEY NUMBER	LAND	BUILDINGS	TOTAL VALUATION	EXEMPTION	NET VALUE	J. P.	TRANSFERS TO	DATE OF INST'NT	DATE OF TRANSFER	KIND OF INST'NT	ALL OR PART
1965	27, 5, 70	420		420		420	1.42A	RAPP, CHARLES L. & PAMELA K. H&W	5/27/83	6/6/83	WD	PT
1966	27, 5 7	420	4,680	5,100	1,000	4,100						
1967	27, 5 7	420	4,680	5,100	1,000	4,100						
1968	27, 5 7	420	4,680	5,100	1,000	4,100						
1969	27, 5 7	1,110	5,280	6,390	1,000	5,390						
1970	27, 5 7	1,110	5,280	6,390	1,000	5,390						
1971	27, 5 7	1,110	5,280	6,390	1,000	5,390						
1972	27, 5 7	1,110	5,280	6,390	1,000	5,390						

FORM PRESCRIBED BY STATE BOARD OF ACCOUNTS
COUNTY FORM NO. 27-5-7

1,110 5,280 6,390 1,000 5,390

PICKETT, Daniel J. & Clara E.
 R 3, Box 724 B
 Brownsburg, In 46112

PT N SW FR 19-16-2E 3.50A

080-0040-0449-6

LINCOLN TAXING UNIT
 27-5-08 KEY NUMBER

400
~~170~~

YEAR	KEY NUMBER	LAND	BUILDINGS	TOTAL VALUATION	EXEMPTION	NET VALUE	J. P.	TRANSFERS TO	DATE OF INST'NT	DATE OF TRANSFER	KIND OF INST'NT	ALL OR PART
1965												
1966	27, 5 8	400		400		400						
1967	27, 5 8	^{+2.30} 400		400		400						
1968	27, 5 8	400		400		400						
1969	27, 5 8	2,210	6,020	8,230	1,000	7,230						
1970	27, 5 8	2,210	6,020	8,230	1,000	7,230						
1971	27, 5 8	2,210	6,020	8,230	1,000	7,230						
1972	27, 5 8	2,210	6,020	8,230	1,000	7,230						

FORM PRESCRIBED BY STATE BOARD OF ACCOUNTS
 COUNTY FORM NO. T-17 (3-61)
 27-5-8 2,210 6,020 8,230 1,000 7,230

MOORE, James E. & Frances L.
 McJILTON, JOHN C. & HELEN E.L.
 R 3, Box 752 A
 Brownsburg, In 46112

PT SW FR 19-16-2E 0.69A
 PT SW 1/4 19-16-2E 1.31 A

080-0040-0454-0
 27-5-13-01
 27-5-09 *lead #*
 TAXING UNIT
 LINCOLN KEY NUMBER

140
~~*50*~~
6370

pick up my house

YEAR	KEY NUMBER	LAND	BUILDINGS	TOTAL VALUATION	EXEMPTION	NET VALUE	J. P.	TRANSFERS TO	DATE OF INST'NT	DATE OF TRANSFER	KIND OF INST'NT	ALL OR PART
1965								MC JILTON, JOHN C. & HELEN E. H&W	12-15-72	12-18-72	WD	ALL
								NATIONWIDE MUTUAL INSURANCE COMPANY	4-1-78	4-4-78	WD	ALL
								R# 3 BOX 752 A BROWNSBURG IN 46112				
1966								PRICE, BARTON L. & SUE R. H&W	4/20/78	4/28/78	CORP WD	ALL
								R. 3, Box 752A, Brownsburg, In 46112				
								PRICE, BARTON L.	2/27/86	3/3/86	QCD	ALL
1967	27, 5, 9	140	6,370	6,510	1,000	5,510		KOWALSKI, EDWARD J. & MARILYNNE G. HW	2/27/86	3/3/86	WD	ALL
								3595 N. 900 E., BROWNSBURG, IND. 46112				
1968	27, 5, 9	140	6,370	6,510	1,000	5,510						
1969	27, 5, 9	920	7,070	7,990	1,000	6,990						
1970	27, 5, 9	920	7,070	7,990	1,000	6,990						
1971	27, 5, 9	920	7,070	7,990	1,000	6,990						
1972	27, 5, 9	920	7,070	7,990	1,000	6,990						
	27, 5, 9	920	7,070	7,990	1,000	6,990						
	27-5-9	1,330	7,070	8,400	1,000	7,400						

FORM PRESCRIBED BY BOARD OF ACCOUNTS
 COUNTY FORM NO. TA 1, 1941.

McJILTON, JOHN C. & HELEN E.

PT SW¹/₄ 19-16-2E 2.00A

LINCOLN TAXING UN

27-5-13-01 KEY NUMBER

Assessor 1973

YEAR	KEY NUMBER	LAND	BUILDINGS	TOTAL VALUATION	EXEMPTION	NET VALUE	J. P.	TRANSFERS TO	DATE OF INST'NT	DATE OF TRANSFER	KIND OF INST'NT	A
1	1973											
2												
3												
4												
5	1974											
6												
7												
8												
9	1975											
10												
11												
12												
13	1976											
14												
15												
16												
17	1977											
18												
19												
20												
21	1978											
22												
23												
24												
25	1979											
26												
27												
28												
29	1980											
30												
31												
32												

See 27-5-09

FORM PRESCRIBED BY STATE BOARD OF ACCOUNTS
COUNTY FORM NO. TA 1, 1941.

REAL ESTATE VALUATION AND TRANSFER RECORD
HENDRICKS COUNTY, INDIANA

MILLER, James L. & Frances L.

N SW FR 19-16-2E 1.31A

080-0040-0459-3

MILLER, RICHARD P. & MARIA E.

LINCOLN

TAXING UNIT

27-5-10

KEY NUMBER

130
70

YEAR	KEY NUMBER	LAND	BUILDINGS	TOTAL VALUATION	EXEMPTION	NET VALUE	J. P.	TRANSFERS TO	DATE OF INST'NT	DATE OF TRANSFER	KIND OF INST'NT	ALL OR PART
1965								MILLER, Richard P. & Maria E.	7/7/66	7/15/66	WD	all
1966												
1967	27, 5 10	130		130		130						
1968	27, 5 10	130		130		130						
1969	27, 5 10	570	260	830		830						
1970	27, 5 10	570	260	830		830						
1971	27, 5 10	570	260	830		830						
1972	27, 5 10	570	260	830		830						

FORM PRESCRIBED BY STATE DEPT. OF ACCOUNTS COUNTY FORM NO. TA 1, 1947.

27-5-10 570 260 830 830

080-0040-0464-8

~~PHILLIPS, J. M. & W. E. & J. M. Phillips~~

HAMILTON, DAVID W. & JUDY ANN
R 3, Box 720 A
Brownsburg, In 46112

PT SW FR 19-16-2E 2.08 A

LINCOLN TAXING UNIT
27-5-11 KEY NUMBER

420
~~100~~

access in '68

YEAR	KEY NUMBER	LAND	BUILDINGS	TOTAL VALUATION	EXEMPTION	NET VALUE	J. P.	TRANSFERS TO	DATE OF INST'NT	DATE OF TRANSFER	KIND OF INST'NT	ALL OR PART
1965								HAMILTON, DAVID W. & JUDY ANN H&W	12/19/72	1/5/73	WD	ALL
1966												
1967												
1968	27, 5 11	420		420		420						
1969	27, 5 11	1,640	5,600	7,240	1,000	6,240						
1970	27, 5 11	1,640	5,600	7,240	1,000	6,240						
1971	27, 5 11	1,640	5,600	7,240	1,000	6,240						
1972	27, 5 11	1,640	5,600	7,240	1,000	6,240						

FORM PRESCRIBED BY STATE BOARD OF ACCOUNTS
 COUNTY FORM NO. 27-5-11
 1,640 5,600 7,240 1,000 6,240

MOORE, JAMES E. & FRANCES L. /
 R 3, Box 752 /
 Brownsburg, Ind 46112

PT FR SW 1/4 19-16-2E 7.33A

080-0040-0469-0

LINCOLN TAXING UNIT
 27-5-13 KEY NUMBER

6.02
 1.97
 2.00 by survey

Assess in 1970

YEAR	KEY NUMBER	LAND	BUILDINGS	TOTAL VALUATION	EXEMPTION	NET VALUE	J. P.	TRANSFERS TO	DATE OF INST'NT	DATE OF TRANSFER	KIND OF INST'NT	ALL OR PART
1965							1.31	McJILTON, John C. & Helen E.				
							4.05	(H&W) KOLISH, THOMAS E. & BARBARA L. H&W	12/15/72	12/18/72	WD	Pt
									11/14/74	11/20/74	WD	Pt
1966								MOORE, DANIEL S	7/1/75	7/8/75	WD	ALL
								8247 HARCOURT RD APT 206 A Indpls ind 46260				
								KOLISH, THOMAS E. & BARBARA L. H&W	5/23/77	5/24/77	WD	ALL
								R R-3 BOX 752 BROWNSBURG, IND. 46112				
1967												
1968												
1969												
1970	27, 5 13	390		390		390						
1971	27, 5 13	390		390		390						
1972	27, 5 13	390		390		390						

FORM PRESCRIBED BY STATE BOARD OF ACCOUNTS
 COUNTY FORM NO. 27-5-13

1,500 5,140 6,640 6,640
 8570 10070

REAL ESTATE VALUATION AND TRANSFER RECORD
 HENDRICKS COUNTY, INDIANA

LEWIS ENGINEERING
 402 E. MAIN STREET
 PLAINFIELD, INDIANA 46168
 TEL. 317-839-2412



- LEGEND
- Hub w/ [unclear] Set
 - P.K. No. [unclear]
 - Iron Pipe Found
 - X X X Fence Line

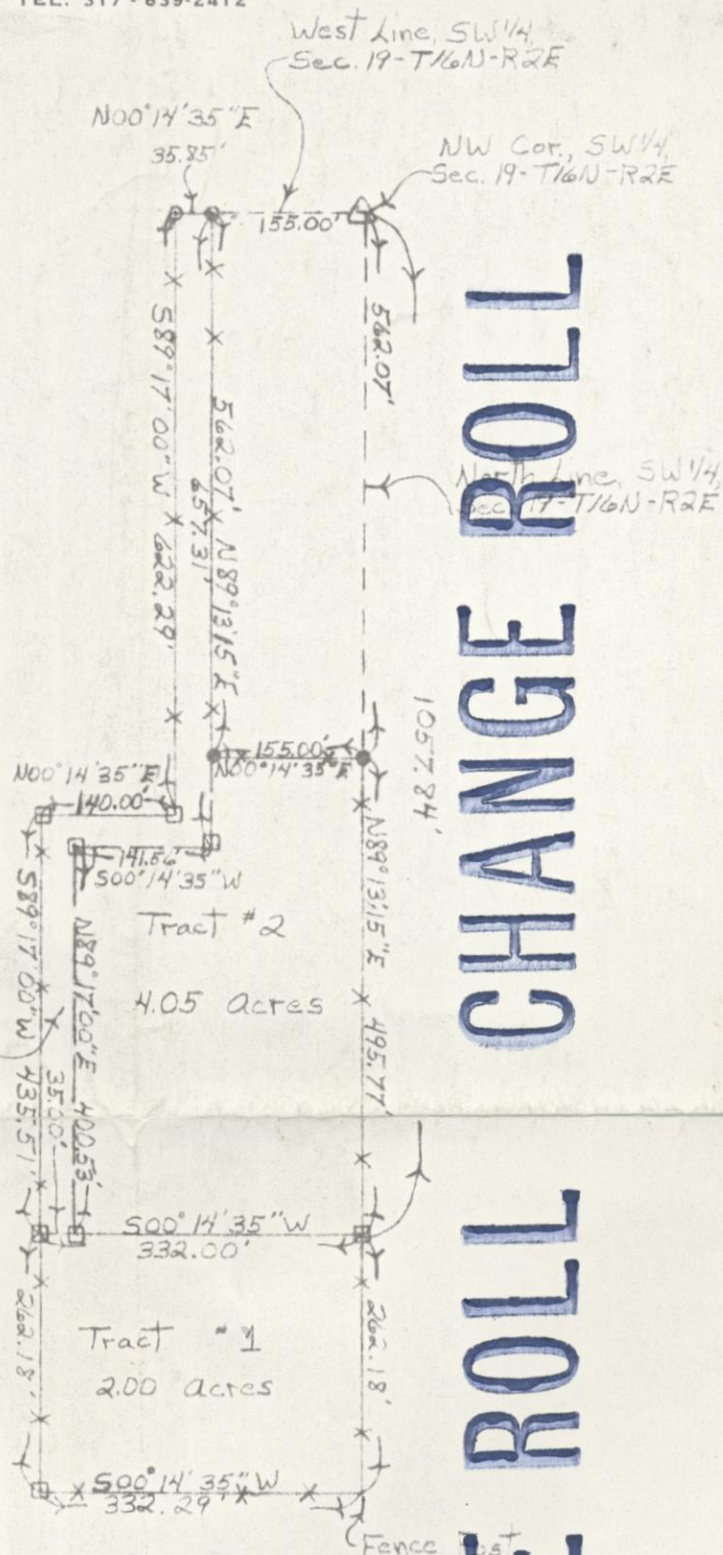

SURVEY AND DESCRIPTION FOR JAMES E. MOORE

Tract 1

A portion of the fractional Southwest quarter of Section 19, Township 16 North, Range 2 East in Lincoln Township, Hendricks County, Indiana, more particularly described as follows, to-wit:

Commence at the Northwest corner of said fractional quarter section; thence North 89 degrees 13 minutes 15 seconds East on and along the North line of said fractional quarter section 1057.84 feet to the point of beginning of this description; thence continue North 89 degrees 13 minutes 15 seconds East on and along the last described course 262.18 feet; thence



R A Lewis

R. A. LEWIS
 REGISTERED LAND SURVEYOR NO. S0001
 REGISTERED ENGINEER NO. 13420

DATE	Nov. 6, 1974
SCALE	1"=200'
DRAWN BY	PKJ

KOLISH, THOMAS E. & BARBARA L. H&W
 R.R. 3 Box 752
 Brownsburg, Ind. 46112

PT FR SW 19-16-2E ^{4.05}~~1.97A~~

OWNER OF RECORD

080-0040-0474-5

LINCOLN
 27-5-13-02

1310-8570-9880

Assessin 75'

DATE	KEY NUMBERS	TOTAL VALUE	EXEMPTION	NET VALUE	MAY TAX	NOV. TAX	CURRENT TAX	LIQUIDATION		BALANCES	
								TAX	PENALTY	TAX	PENALTY
1971											
1972											
1973											
1974											
1975											
1976											
TAX	MORATORIUM	DITCH									
ROLL											
PAGE											

FORM PRESCRIBED BY THE STATE BOARD OF ACCOUNTS
 COUNTY FORM TA 3, 1941

**CURRENT REAL ESTATE TAX LEDGER
 HENDRICKS COUNTY, INDIANA**

269.96

080-0040-0479-8

~~SCOTT, ROBERT LEE & FLORA BELLE~~
 SCOTT, ROBERT LEE & FLORA BELLE
 R 3, Box 729 A
 Brownsburg, In 46112

PT S W 1/4 19-16-2E 2.08

LINCOLN TAXING UNIT
 27-5-14 KEY NUMBER

Assess in 70'

YEAR	KEY NUMBER	LAND	BUILDINGS	TOTAL VALUATION	EXEMPTION	NET VALUE	J. P.	TRANSFERS TO	DATE OF INST'NT	DATE OF TRANSFER	KIND OF INST'NT	ALL OR PART
1965								SCOTT, ROBERT LEE & FLORA BELLE H&W	9/18/72	11/1/72	WD	ALL
1966												
1967												
1968												
1969												
1970	27, 5 14	770		770		770						
1971	27, 5 14	770		770		770						
1972	27, 5 14	770		770		770						

FORM PRESCRIBED BY STATE BOARD OF ACCOUNTS
 COUNTY FORM NO. TA 27-5-14

770

770

770

SCOTT, ROBERT L. & FLORA B.

PT SW FR 19-16-2E 2.08A

080-0040-0484-2

LINCOLN TAXING UNIT
27-5-15 KEY NUMBER

Assessor 72

YEAR	KEY NUMBER	LAND	BUILDINGS	TOTAL VALUATION	EXEMPTION	NET VALUE	J. P.	TRANSFERS TO	DATE OF INST'NT	DATE OF TRANSFER	KIND OF INST'NT	ALL OR PART
1965												
1966												
1967												
1968												
1969												
1970												
1971												
1972												
	27, 5 15	1,110	4,880	5,990		5,990						

FORM PRESCRIBED BY STATE BOARD OF ACCOUNTS
 COUNTY FORM NO. 27-5-15
 1,110 6,100 7,210 1,000 6,210

080-0040-0489-6

ZALEWSKI, EDWARD UNMARRIED ADULT

PT FR SW $\frac{1}{4}$ 19-16-2E 15.07A

LINCOLN TAXING UNIT

3400 Kent Ave., M-306
Metairie, La., 70002
~~4152 Gamsin Dr./~~
~~New Orleans, La. 70127~~

27-5-16 KEY NUMBER

Assess '73

YEAR	KEY NUMBER	LAND	BUILDINGS	TOTAL VALUATION	EXEMPTION	NET VALUE	J. P.	TRANSFERS TO	DATE OF INST'NT	DATE OF TRANSFER	KIND OF INST'NT	ALL OR PART
1	1973											1
2												2
3	27-5-16	1,510		1,510		1,510						3
4												4
5	1974											5
6												6
7												7
8												8
9	1975											9
10												10
11												11
12												12
13	1976											13
14												14
15												15
16												16
17	1977											17
18												18
19												19
20												20
21	1978											21
22												22
23												23
24												24
25	1979											25
26												26
27												27
28												28
29	1980											29
30												30
31												31
32												32

FORM PRESCRIBED BY STATE BOARD OF ACCOUNTS
COUNTY FORM NO. TA 1, 1941.

REAL ESTATE VALUATION AND TRANSFER RECORD
HENDRICKS COUNTY, INDIANA

*Land Bldg 1967
- 740 720
To Page 64*

*740
2000 720*

YEAR	KEY NUMBER	LAND	BUILDINGS	TOTAL VALUATION	EXEMPTION	NET VALUE	J. P.	TRANSFERS TO	DATE OF INST'NT	DATE OF TRANSFER	KIND OF INST'NT	ALL OR PART
1965	27, 6,	740	720	1,460	730	730		LAKWOOD TERRACE SEC. 2 & 3	9/12/66	9/14/66	PLAT	ALL
1966	27, 6	<i>-1360</i> 740	720	1,460	<i>730</i> 730	730						
1967					<i>730</i>							
1968		<i>Reference Only</i>										
1969												
1970												
1971												
1972												

FORM PRESCRIBED BY STATE BOARD OF ACCOUNTS
COUNTY FORM NO. TA 1, 1941.

~~S SW FR~~ & PT W SE 19-16-2E 40.02A
1486

2000 720
~~2010 690~~

Val on Lots
- 1260 to Page 59 in '65

YEAR	KEY NUMBER	LAND	BUILDINGS	TOTAL VALUATION	EXEMPTION	NET VALUE	J. P.	TRANSFERS TO	DATE OF INST'NT	DATE OF TRANSFER	KIND OF INST'NT	ALL OR PART
1957	27, 6,	2,010	690	2,700		2,700		BECKER, Wilbert & Frances HAYNES, Otis M. & Ruth P. Brunner-Spikes Corporation, an Indiana Corporation	12/4/57 8/14/58	12/11/57 8/19/58	WD WD	ALL ALL
1958	27, 6,	2,010	690	2,700	1,000	1,700		Brunner-Spikes Corporation, an Indiana Corporation 25.16 Lakewood Terrace	6/12/64 6/12/64	6/16/64 6/16/64	QTC WD	ALL ALL
1959	27, 6,	2,010	690	2,700		2,700						
1960	27, 6	2,010	690	2,700		2,700						
1961	27, 6,	2,010	690	2,700		2,700						
1962	27-6	2,000	720	2,720		2,720						
1963	27, 6,	2,000	720	2,720		2,720						
1964	27, 6,	2,000	720	2,720		2,720						

FORM PRESCRIBED BY STATE BOARD OF ACCOUNTS
COUNTY FORM NO. TA 1, 1941.

080-0040-0495-4

LARGE, Ralph H. & Irene

S PT FR SW 19-16-2E 2.50A

LINCOLN TAXING UNIT

VAN ZANT, CECIL THOMAS & ROSEMARY ADKINS
802 Hercules Place
Colorado Springs, Colo 80906

27-6-01 KEY NUMBER

250 3100

YEAR	KEY NUMBER	LAND	BUILDINGS	TOTAL VALUATION	EXEMPTION	NET VALUE	J. P.	TRANSFERS TO	DATE OF INST'NT	DATE OF TRANSFER	KIND OF INST'NT	ALL OR PART
1965	27, 6, 1	250	3,100	3,350		3,350		VAN SANT, Cecil Thomas & Rosemary Adkins	8/13/65	8/14/65	WD	all
1966	27, 6 1	250	3,100	3,350		3,350						
1967	27, 6 1	250	3,100	3,350		3,350						
1968	27, 6 1	250	3,100	3,350		3,350						
1969	27, 6 1	1,880	2,490	4,370		4,370						
1970	27, 6 1	1,880	2,490	4,370	1,000	3,370						
1971	27, 6 1	1,880	2,490	4,370		4,370						
1972	27, 6 1	1,880	2,490	4,370		4,370						

FORM PRESCRIBED BY STATE BOARD OF ACCOUNTS COUNTY FORM NO. 2-1, 1967

1,880 2,490 4,370 4,370

S PT FR SW 19-16-2E 2.50A

LINCOLN TAXING UNIT
27-6-01 KEY NUMBER

250 3100
~~2950~~

YEAR	KEY NUMBER	LAND	BUILDINGS	TOTAL VALUATION	EXEMPTION	NET VALUE	J. P.	TRANSFERS TO	DATE OF INST'NT	DATE OF TRANSFER	KIND OF INST'NT	ALL OR PART
1957	27, 6,	250	2,700	2,950	1,000	1,950						
1958	27, 6,	250	2,700	2,950	1,000	1,950						
1959	27, 6, 1	250	2,700	2,950	1,000	1,950						
1960	27,6,01	250	2,700	2,950	1,000	1,950						
1961	27, 6,	250	2,700	2,950	1,000	1,950						
1962	27-6-01	250	3,100	3,350	1,000	2,350						
1963	27, 6, 1	250	3,100	3,350	1,000	2,350						
1964	27, 6, 1	250	3,100	3,350		3,350						

FORM PRESCRIBED BY STATE BOARD OF ACCOUNTS
COUNTY FORM NO. TA 1, 1941.

PATCH, VIRGIL & FRIEDA (In Error)

S PT FR SW 19-16-2E 43.123A

080-0040-0050-1

LINCOLN TAXING UNIT

27-6-02 KEY NUMBER

PATCH, VIRGIL & FRIEDA

PATCH, FRIEDA

R 1, Box 174-A

Brownsburg, In 46112

1240
~~2150~~ 5290
~~2140~~ 970

43.083-1
24.858
3.478
93A

21.38A

(restored Verdant A P. 86 - lot 79) ⁵¹

- 910 to 68 480 1048

YEAR	KEY NUMBER	LAND	BUILDINGS	TOTAL VALUATION	EXEMPTION	NET VALUE	J. P.	TRANSFERS TO	DATE OF INST'NT	DATE OF TRANSFER	KIND OF INST'NT	ALL OR PART
1965	27, 6, 2	2,160	970	3,130		3,130	.038	FORTENBERRY, Martin F.	7/6/66	7/12/66	WD	PT
							18.227	VERDANT ACRES ---Second Section	5/8/67	7/27/67	Plat	Pt
							21.38	PATCH, FRIEDA	1/25/72	1/25/72	AFF	ALL
								VERDANT ACRES THIRD SEC.	11/8/71	1/26/72	PLAT	PT
1966	27, 6, 2	2,160	5,290	7,450		7,450		BETHESDA BAPTIST CHURCH	2/14/79	2/27/79	Ct/order	All
								Brownsburg In 46112				
1967	27, 6, 2	2,150	5,290	7,440		7,440		DREYER, TERRI & ST. JOHN, STEPHEN, JOINT TENANTS WITH RTS. OF SURVIVORSHIP	5/23/79	5/25/79	WD	ALL
								RR 3 BOX 748, BROWNSBURG, IN 46112				
1968	27, 6, 2	1,240	5,290	6,530		6,530		St. John Dreyer, Terri & Steven H&W				
								As tenants by entireties				
								R#3, Box 748, Brownsburg, Ind. 46112	1-31-81	2-10-81	QCD	All
1969	27, 6, 2	1,770	4,840	6,610		6,610						
1970	27, 6, 2	1,770	4,840	6,610		6,610						
1971	27, 6, 2	1,770	4,840	6,610		6,610						
1972	27, 6, 2	1,140	4,840	5,980		5,980						

FORM PRESCRIBED BY STATE BOARD OF ACCOUNTS COUNTY FORM NO. T-27-6-2

1,140 4,840 5,980 5,980

S PT FR SW 19-16-2E ^{43.123} 61.34A

LINCOLN TAXING UNIT

27-6-02 KEY NUMBER

2160 970
~~3070~~ ~~310~~
~~3000~~ ~~260~~

YEAR	KEY NUMBER	LAND	BUILDINGS	TOTAL VALUATION	EXEMPTION	NET VALUE	J. P.	TRANSFERS TO	DATE OF INST'NT	DATE OF TRANSFER	KIND OF INST'NT	ALL OR PART
1957	27, 6,	3,000	260	3,260		3,260	18.217	VERDANT ACRES, First Section	7/8/63	7/18/63	flat	pt
						69.76						
1958	27, 6,	3,000	310	3,310		3,310						
						78.78						
1959	27, 6, 2	3,000	310	3,310		3,310						
						85.07						
1960	27,6,02	3,000	310	3,310		3,310						
						91.69						
1961	27, 6,	3,000	310	3,310		3,310						
						95.66						
1962	27 -6-02	3,070	970	4,040		4,040						
						111.91						
1963	27, 6, 2	2,160	970	3,130		3,130						
						75.12						
1964	27, 6, 2	2,160	970	3,130		3,130						
						81.38						

RAJER, Frank William & Ann

S SW FR & PT W SE 19-16-2E 11.42A

08010040-0505-4

R 3, Box 715 3545 N 950 E
Brownsburg, In 46112

LINCOLN TAXING UNIT

27-6-03 KEY NUMBER

740 4020

YEAR	KEY NUMBER	LAND	BUILDINGS	TOTAL VALUATION	EXEMPTION	NET VALUE	J. P.	TRANSFERS TO	DATE OF INST'NT	DATE OF TRANSFER	KIND OF INST'NT	ALL OR PART
1965	27, 6, 3	740	4,020	4,760	1,000	3,760						
1966	27, 6 3	740	4,020	4,760	1,000	3,760						
1967	27, 6 3	740	4,020	4,760	1,000	3,760						
1968	27, 6 3	740	4,020	4,760	1,000	3,760						
1969	27, 6 3	1,060	3,950	5,010	1,000	4,010						
1970	27, 6 3	1,060	3,950	5,010	1,000	4,010						
1971	27, 6 3	1,060	3,950	5,010	1,000	4,010						
1972	27, 6 3	1,060	3,950	5,010	1,000	4,010						

FORM PRESCRIBED BY STATE BOARD OF ACCOUNTS
COUNTY FORM NO. TA 27-6-3

1,060 3,950 5,010 1,000 4,010

S SW FR & PT W SE 19-16-2E ^{11.42} 19.98A

LINCOLN TAXING UNIT

27-6-03 KEY NUMBER

740
~~700~~ 4020
~~1000~~ 3930

YEAR	KEY NUMBER	LAND	BUILDINGS	TOTAL VALUATION	EXEMPTION	NET VALUE	J. P.	TRANSFERS TO	DATE OF INST'NT	DATE OF TRANSFER	KIND OF INST'NT	ALL OR PART
1957	27, 6,	700		700		700	8.56	MEUNIER, Clarence A. & Philomena RAJER, Frank William & Ann	5/20/57 1/25/60	5/31/57 2/20/60	WD WD	pt all
1958	27, 6,	700		700		700	14.98					
1959	27, 6, 3	700		700		700	16.66					
1960	27, 6, 03	700		700		700	17.99					
1961	27, 6,	700	3,930	4,630	1,000	3,630	19.39					
1962	27-6-03	740	4,020	4,760	1,000	3,760	104.91					
1963	27, 6, 3	740	4,020	4,760	1,000	3,760	104.15					
1964	27, 6, 3	740	4,020	4,760	1,000	3,760	90.24					
							97.76					

FORM PRESCRIBED BY STATE BOARD OF ACCOUNTS
 COUNTY FORM NO. TA 1, 1941.

MEUNIER, Clarence A & Philomena

PT W SE 19-16-2E 2.156A

080-0040-0510-9

LINCOLN TAXING UNIT

27-6-03-01 KEY NUMBER

210 3840

YEAR	KEY NUMBER	LAND	BUILDINGS	TOTAL VALUATION	EXEMPTION	NET VALUE	J. P.	TRANSFERS TO	DATE OF INST'NT	DATE OF TRANSFER	KIND OF INST'NT	ALL OR PART
1965	27, 6, 3	210	3,840	4,050	760	3,290		MEUNIER, Clarence A. R.R.R. 3 Box 721, Brownsburg, Indiana 46112	11/6/73	11/6/73	AFF	ALL
					SE 760			HARRIS, THOMAS R. & ETHEL L. HW 3415 N. RD. 950 E., BROWNSBURG, IND. 46112	4/21/86	5/15/86	EXEC D	ALL
1966	27, 6 3	210	3,840	4,050	580	3,470		HARRIS, THOMAS R & ETHEL L H&W 3415 N Rd. 950 E, Brownsburg, In 46112	7/21/87	7/22/87	CorAdmCTA	DEED
					SE 580							
196	27, 6 3	210	3,840	4,050	710	3,340						
					SE 710							
1968	27, 6 3	210	3,840	4,050	750	3,300						
					SE 750							
1969	27, 6 3	1,700	4,030	5,730	820	4,910						
					SE 820							
1970	27, 6 3	1,700	4,030	5,730	1,000	4,730						
					SE 1000							
1971	27, 6 3	1,700	4,030	5,730	1,000	4,730						
					SE 1000							
1972	27, 6 3	1,700	4,030	5,730	1,000	4,730						
					SE 1000							

FORM PRESCRIBED BY STATE BOARD OF ACCOUNTS COUNTY FORM NO. 10-1-63-1

1,700 4,030 5,730 SE 1,000 4,730

MEUNIER, Clarence A. & Philomena

PT W SE 19-16-2E-8.56A

Lincoln TAXING UNIT

27-6-03-01 KEY NUMBER

210
~~220~~
~~240~~ 3840
~~290~~ 5500
~~300~~ 1220

3.951 3.276
~~7.885~~
~~2.716~~
 2.156

YEAR	KEY NUMBER	LAND	BUILDINGS	TOTAL VALUATION	EXEMPTION	NET VALUE	J. P.	TRANSFERS TO	DATE OF INST'NT	DATE OF TRANSFER	KIND OF INST'NT	ALL OR PART
1957	27, 6,	300		300		300						
	27, 6,	290		290		290	.675	RAJER, Joseph & Katherine	8/24/57	8/27/57	WD	PT
	27, 6,	270		270		270	1.967	BESSO, Ernest P. & Eileen C.	8/24/57	9/24/57	WD	PT
	27-6-03-01	260		260		260	1.967	MEUNIER, Raymond L. & Eleanore M.	8/24/57	9/24/57	WD	PT
1958	27, 6,	260	1,220	1,480		1,480	5.7280 .675	KRIECH, William & Elizabeth	8/24/57	2/1/58	WD	PT
							.56	SIMPSON, Daniel J. & Lois Ann	1/17/59	1/19/59	WD	PT
							.56	BALLARD, Jeanette Lois & Jack Wesley	1/14/59	6/26/59	WD	PT
1959	27, 6, 3	220	3,500	3,720	1,000	2,720	35.22					
1960	27,6,03,01	220	3,500	3,720	1,000	2,720	69.90					
1961	27, 6,	220	3,500	3,720	1,510	2,210	75.34					
1962	27-6-03-01	210	3,840	4,050	1,670	2,380	63.87					
1963	27, 6, 3	210	3,840	4,050	1,640	2,410	65.93					
1964	27, 6, 3	210	3,840	4,050	1,720	2,330	57.84					
					1,000		60.58					

FORM PRESCRIBED BY STATE BOARD OF ACCOUNTS
 COUNTY FORM NO. TA 1, 1941.

174
 391.2

Platted A.E.H.

REAL ESTATE VALUATION AND TRANSFER RECORD
 HENDRICKS COUNTY, INDIANA

RAJER, Joseph & Katherine
 R 3, Box 716
 Brownsburg, In 46112

PT W SE 19-16-2E 0.675A

080-0040-0515-1

LINCOLN TAXING UNIT

27-6-03-01-01 KEY NUMBER

130 3700

YEAR	KEY NUMBER	LAND	BUILDINGS	TOTAL VALUATION	EXEMPTION	NET VALUE	J. P.	TRANSFERS TO	DATE OF INST'NT	DATE OF TRANSFER	KIND OF INST'NT	ALL OR PART
1965	27, 6, 3	130	3,700	3,830	1,730	2,100		RAJER, KATHERINE DUNCAN, JAMES R. 3535 N.CO.RD. 950 E., BROWNSBURG, IND. 46112	6/18/87 6/18/87	6/19/87 6/19/87	AFF WD	ALL ALL
1966	27, 6 3	130	3,700	3,830	2,200	1,630						
1967	27, 6 3	130	3,700	3,830	1,230	2,600						
1968	27, 6 3	130	3,700	3,830	1,420	2,410						
1969	27, 6 3	930	4,640	5,570	1,710	3,860						
1970	27, 6 3	930	4,640	5,570	3,000	2,570						
1971	27, 6 3	930	4,640	5,570	3,000	2,570						
1972	27, 6 3	930	4,640	5,570	3,000	2,570						

FORM PRESCRIBED BY STATE BOARD OF ACCOUNTS
 COUNTY FORM NO. T-4, 1941

930 4,640 5,570 2,500 3,070

130
+10
+0

3700
~~3690~~
3340

Platted Land 1957

YEAR	KEY NUMBER	LAND	BUILDINGS	TOTAL VALUATION	EXEMPTION	NET VALUE	J. P.	TRANSFERS TO	DATE OF INST'NT	DATE OF TRANSFER	KIND OF INST'NT	ALL OR PART
1957	27, 6, 3	10		10		10						
1958	27, 6,	110		110		110						
1959	27, 6, 3	+ 100 110	3,340	3,450	80	2,62 3,370						
1960	27,6,03,01	110	+ 3340 3,680	3,790	AE 80 1,000	86.61 2,790						
1961	27, 6,	110	+ 340 3,680	3,790	1,100	77.28 2,690						
1962	27-6-03-01-01	130	3,700	3,830	SE 100 1,000 1,460	77.74 2,370						
1963	27, 6, 3	130	3,700	3,830	SE 460 1,000 2,200	65.65 1,630						
1964	27, 6, 3	130	3,700	3,830	SE 1200 1,000 2,100	39.12 1,730						
					821100 1500	44.98						

FORM PRESCRIBED BY STATE BOARD OF ACCOUNTS
COUNTY FORM NO. TA 1, 1941.

175
102

REAL ESTATE VALUATION AND TRANSFER RECORD
HENDRICKS COUNTY, INDIANA

Platted A.E.H.

BESSO, Ernest P. & Eileen C.

R 3, Box 724
Brownsburg, In 46112

PT W SE 19-16-2E 1.967A

080-0040-0520-6

LINCOLN TAXING UNIT

27-6-03-01-02 KEY NUMBER

250 4250

YEAR	KEY NUMBER	LAND	BUILDINGS	TOTAL VALUATION	EXEMPTION	NET VALUE	J. P.	TRANSFERS TO	DATE OF INST'NT	DATE OF TRANSFER	KIND OF INST'NT	ALL OR PART
1965	27, 6, 3	250	4,250	4,500	1,000	3,500		Tobe, Michael J. & Linda D. R.R. 3, Box 724 Brownsburg, Indiana 46112 <i>3365 N 950 E</i>		3/20/80	3/21/80	ALL
1966	27, 6 3	250	4,250	4,500	1,000	3,500		TOBE, MICHAEL J. 3365 N 950 E, BROWNSBURG IN 46112	5/10/82	5/10/82	QCD	ALL
1967	27, 6 3	250	4,250	4,500	1,000	3,500						
1968	27, 6 3	250	4,250	4,500	1,000	3,500						
1969	27, 6 3	1,000	4,160	5,160	1,000	4,160						
1970	27, 6 3	1,000	4,160	5,160	1,000	4,160						
1971	27, 6 3	1,000	4,160	5,160	1,000	4,160						
1972	27, 6 3	1,000	4,160	5,160	1,000	4,160						

FORM PRESCRIBED BY STATE BOARD OF ACCOUNTS
COUNTY FORM NO. 27-6-3-1

1,000 4,160 5,160 1,000 4,160

250
~~310~~
10 4250
2940

Assessed Land '58

YEAR	KEY NUMBER	LAND	BUILDINGS	TOTAL VALUATION	EXEMPTION	NET VALUE	J. P.	TRANSFERS TO	DATE OF INST'NT	DATE OF TRANSFER	KIND OF INST'NT	ALL OR PART
1957	27, 6,	10		10		10						
1958	27, 6,	310		310		310						
1959	27, 6, 3	+300 310		310		310						
1960	27,6,03,02	310	2,940	3,250	1,000	2,250						
1961	27, 6,	310	+2940 2,940	3,250	1,000	2,250						
1962	27-6-03-01-02	250	4,250	4,500	1,000	3,500						
1963	27, 6, 3	250	4,250	4,500	1,000	3,500						
1964	27, 6, 3	250	4,250	4,500	1,000	3,500						

FORM PRESCRIBED BY STATE BOARD OF ACCOUNTS
COUNTY FORM NO. TA 1, 1941.

175/192

Platted-AEH

MEUNIER, Raymond L. & Eleanore M.

R 3, Box 723 3385 N. 950 E

Brownsburg, In 46112

PT W SE 19-16-2E 1.967A

080-0040-0625-9

LINCOLN TAXING UNIT

27-6-03-01-03 KEY NUMBER

250 3380

YEAR	KEY NUMBER	LAND	BUILDINGS	TOTAL VALUATION	EXEMPTION	NET VALUE	J. P.	TRANSFERS TO	DATE OF INST'NT	DATE OF TRANSFER	KIND OF INST'NT	ALL OR PART
1965	27, 6, 3	250	3,380	3,630	1,000	2,630		<i>Transferred to William Harris</i> HARRIS, THOMAS R. & ETHEL L. HW 3415 N. RD. 950 E., BROWNSBURG, IND. 46112	4/21/86	5/12/86	EXEC D	ALL
1966	27, 6, 3	250	3,380	3,630	1,000	2,630						
1967	27, 6, 3	250	3,380	3,630	1,000	2,630						
1968	27, 6, 3	250	3,380	3,630	1,000	2,630						
1969	27, 6, 3	1,000	5,250	6,250	1,000	5,250						
1970	27, 6, 3	1,000	5,250	6,250	1,000	5,250						
1971	27, 6, 3	1,000	5,250	6,250	1,000	5,250						
1972	27, 6, 3	1,000	5,250	6,250	1,000	5,250						

FORM PRESCRIBED BY STATE BOARD OF ACCOUNTS
COUNTY FORM NO. T-2, 1967

27-6-3-1 1,000 5,250 6,250 1,000 5,250

250
310
+0

3380
3080

Platted - 58

YEAR	KEY NUMBER	LAND	BUILDINGS	TOTAL VALUATION	EXEMPTION	NET VALUE	J. P.	TRANSFERS TO	DATE OF INST'NT	DATE OF TRANSFER	KIND OF INST'NT	ALL OR PART
1957	27, 6,	10		10		10						
1958	27, 6,	310		310		310						
1959	27, 6, 3	+ 300 310		310		310						
1960	27,6,03,01	310	3,080	3,390		3,390						
1961	27, 6,	310	+ 3080 3,080	3,390	1,000	2,390						
1962	27-6-03-01-03	250	3,380	3,630	1,000	2,630						
1963	27, 6, 3	250	3,380	3,630	1,000	2,630						
1964	27, 6, 3	250	3,380	3,630	1,000	2,630						

FORM PRESCRIBED BY STATE BOARD OF ACCOUNTS
COUNTY FORM NO. TA 1, 1941.

125-
192-3

Platted-A.E.H.

KRIECH, William & Elizabeth /
 P/B, P/B, T/T /
 Brownwhite, IN / 46112 /

PT W SE 19-16-2E 0.675A

080-0040-0530-3

LINCOLN TAXING UNIT

27-6-03-01-04 KEY NUMBER

130 3440

YEAR	KEY NUMBER	LAND	BUILDINGS	TOTAL VALUATION	EXEMPTION	NET VALUE	J. P.	TRANSFERS TO	DATE OF INST'NT	DATE OF TRANSFER	KIND OF INST'NT	ALL OR PART
1965	27, 6, 3	130	3,440	3,570	1,000	2,570		KRIECH, ELIZABETH 5006 Bobwhite Lane, Indpls, Ind. 46251	6/23/75	6/23/75	WD	All
					1,000			STILES, WILLIAM / KRIECH WILLIAM STILES & FRANCES J. H&W RR# 3 BOX 717 BROWNSBURG IND 46112	12-15-78	12-19-78	WD	All
1966	27, 6 3	130	3,440	3,570	1,000	2,570		RAWLINSON, MICHAEL K & TRINA E H&W 3525 N 950E, Brownsburg, In 46112	2/10/89	2/15/89	WD	All
1967	27, 6 3	130	3,440	3,570	1,000	2,570						
1968	27, 6 3	130	3,440	3,570	1,000	2,570						
1969	27, 6 3	930	3,710	4,640	1,000	3,640						
1970	27, 6 3	930	3,710	4,640	1,000	3,640						
1971	27, 6 3	930	3,710	4,640	1,000	4,640						
1972	27, 6 3	930	3,710	4,640		4,640						

FORM PRESCRIBED BY STATE BOARD OF ACCOUNTS
 COUNTY FORM NO. 27-6-3-1

930 3,710 4,640 4,640

130
+110
10
3440
2920

Success Trust 1950

YEAR	KEY NUMBER	LAND	BUILDINGS	TOTAL VALUATION	EXEMPTION	NET VALUE	J. P.	TRANSFERS TO	DATE OF INST'NT	DATE OF TRANSFER	KIND OF INST'NT	ALL OR PART
1957	27-6-03-01	10		10		10						
1958	27, 6,	110		110		110						
1959	27, 6, 3	+100 110		110		2.62 110						
1960	27,6,03,01	110	2,920	3,030	1,000	2.83 2,030						
1961	27, 6,	110	+2920 2,920	3,030	1,000	56.23 2,030						
1962	27-6-03-01-04	130	3,440	3,570	1,000	58.67 2,570						
1963	27, 7, 3	130	3,440	3,570	1,000	71.19 2,570						
1964	27, 6, 3	130	3,440	3,570	1,000	61.68 2,570						
					1,100	466.82						

FORM PRESCRIBED BY STATE BOARD OF ACCOUNTS
COUNTY FORM NO. TA 1, 1941.

Platted-AEH

*176
45*

SIMPSON, Daniel J. & Lois Ann

PT W SE 19-16-2E 0.56A

080-0040-0535-6

/MOHR, JEFFREY A./

Tract D

LINCOLN TAXING UNIT

R. 3, Box 720//

27-6-03-01-05 KEY NUMBER

/Brownsburg, Ind 46112//

110 3450

080-0050-0535-6

YEAR	KEY NUMBER	LAND	BUILDINGS	TOTAL VALUATION	EXEMPTION	NET VALUE	J. P.	TRANSFERS TO	DATE OF INST'NT	DATE OF TRANSFER	KIND OF INST'NT	ALL OR PART
1965	27, 6, 3	110	3,650	3,760	1,000	2,760		KORTEPETER, Paul F. as Trustee for the purposes hereinafter enumerated	10/2/68	10/14/68	WD	ALL
					1,000			SIMPSON, Daniel & Lois SIMPSON, Lois Ann	10/22/68 5/22/70	10/23/68 5/22/70	WD Comm D	ALL ALL
1966	27, 6, 3	110	3,650	3,760	1,000	2,760		MOHR, Jeffrey A., an unmarried male adult	5/11/73	5/14/73	WD	ALL
					1,000			HORSTMANN, HAROLD K. & CATHY J. H&W	10/11/75	10/14/75	WD	ALL
1967	27, 6, 3	110	3,650	3,760	1,000	2,760		R R 3 BOX 720 BROWNSBURG, IND. 46112				
					1,000			BRIGGS, DOUGLAS I. & JANIE L.	5/19/78	5/22/78	WD	ALL
1968	27, 6, 3	110	3,650	3,760	1,000	2,760		R.R. 3 BOX 220 BROWNSBURG, IN 46112				
					1,000			CAMPBELL, CLIFFORD J. & L. NADINE H&W	9/21/79	9/25/79	WD	ALL
					1,000			R R 3 Box 720, Brownsburg, In 46112				
1969	27, 6, 3	810	3,770	4,580	1,000	3,580		MAGEE, KENNETH E.	2/7/83	2/8/83	WD	ALL
					1,000			P O BOX 241, BROWNSBURG IN 46112				
					1,000			MC CLINTOCK, RICHARD H.	9/29/83	10/3/83	WD	ALL
1970	27, 6, 3	810	3,770	4,580	1,000	3,580		1710 MULBERRY CIRCLE, NOBLESVILLE, INDIANA 46060				
					1,000			TURNER, MYRON A. & JANINE K. HW	9/11/85	9/20/85	ADM D	ALL
					1,000			3455 C.R. 950 E., BROWNSBURG, INDIANA 46112				
1971	27, 6, 3	810	3,770	4,580	1,000	3,580						
					1,000							
1972	27, 6, 3	810	3,770	4,580	1,000	3,580						

FORM PRESCRIBED BY STATE BOARD OF ACCOUNTS COUNTY FORM NO. 27-6-3-1

810 3,770 4,580 4,580

SIMPSON, Daniel J. & Lois Ann

PT W SE 19-16-2E .56 A

Tract B

LINCOLN TAXING UNIT
27-6-03-01-05 KEY NUMBER

*110 3650
100 3070
20 2760*

Platted Land

YEAR	KEY NUMBER	LAND	BUILDINGS	TOTAL VALUATION	EXEMPTION	NET VALUE	J. P.	TRANSFERS TO	DATE OF INST'NT	DATE OF TRANSFER	KIND OF INST'NT	ALL OR PART
1957												
1958												
1959	26, 6, 3	100		100		100						
1960	27, 6, 03, 01	100	2,760	2,860		2,860						
1961	27, 6, <i>will be</i>	100	2,760	2,860	1,000	1,860						
1962	27-6-03-01-05	110	3,070	3,180	1,000	2,180						
1963	27, 6, 3	110	3,070	3,180	1,000	2,180						
1964	27, 6, 3	110	3,650	3,760	1,000	2,760						

FORM PRESCRIBED BY STATE BOARD OF ACCOUNTS
COUNTY FORM NO. TA 1, 1941.

*177
542*

Platted AEH.

BATTARD, Jeanette Lois & Jack Wesley

PT W SE 19-16-2E 0.56A

080-0040-0540-0

JONES, MICHAEL L. & LINDA S.
R 3, Box 718
Brownsburg, In 46112

LINCOLN TAXING UNIT
27-6-03-01-06 KEY NUMBER

110 3490

YEAR	KEY NUMBER	LAND	BUILDINGS	TOTAL VALUATION	EXEMPTION	NET VALUE	J. P.	TRANSFERS TO	DATE OF INST'NT	DATE OF TRANSFER	KIND OF INST'NT	ALL OR PART
1965	27, 6, 3	110	3,690	3,800	1,000	2,800		YOUNG, Don C. & Ollie Jodean	8/25/67	9/1/67	WD	all
								JONES, MICHAEL L. & LINDA S.	8/25/69	8/29/69	WD	ALL
								JOHNSON, GEORGE	7/9/87	7/14/87	WD	ALL
								24 W. MAIN STREET, BROWNSBURG, INDIANA 46112				
1966	27, 6 3	110	3,690	3,800	1,000	2,800		STAHL, STEVEN J. & MARY J. DELONG, as joint ten. w/rts survivorship				
								3515 N 950 E, Brownsburg, IN 46112	6/17/88	6/24/88	WD	ALL
196	27, 6 3	110	3,690	3,800		3,800						
1968	27, 6 3	110	3,690	3,800	1,000	2,800						
1969	27, 6 3	810	4,350	5,160	1,000	4,160						
1970	27, 6 3	810	4,350	5,160	1,000	4,160						
1971	27, 6 3	810	4,350	5,160	1,000	4,160						
1972	27, 6 3	810	4,350	5,160	1,000	4,160						

FORM PRESCRIBED BY STATE BOARD OF ACCOUNTS
COUNTY FORM NO. TA 27-6-3-1

810 4,350 5,160 1,000 4,160

BALLARD, Jeanette Lois & Jack Wesley

PT W SE 19-16-2E 0.56A

LINCOLN TAXING UNIT

27-6-03-01-06 KEY NUMBER

To *State*

~~110~~
110
~~20~~
3690
3080

Re-assess Land '59. Check for Home

YEAR	KEY NUMBER	LAND	BUILDINGS	TOTAL VALUATION	EXEMPTION	NET VALUE	J. P.	TRANSFERS TO	DATE OF INST'NT	DATE OF TRANSFER	KIND OF INST'NT	ALL OR PART
1957												
1958												
1959	27, 6, 3	100		100		100						
1960												
1960	27,6,03,01	100	3,080	3,180	1,000	2,180						
1961	27, 6,	100	3,080	3,180	1,000	2,180						
1962	27-6-03-01-06	110	3,690	3,800	1,000	2,800						
1963	27, 6, 3	110	3,690	3,800	1,000	2,800						
1964	27, 6, 3	110	3,690	3,800	1,000	2,800						

FORM PRESCRIBED BY STATE BOARD OF ACCOUNTS
COUNTY FORM NO. TA 1, 1941.

REAL ESTATE VALUATION AND TRANSFER RECORD
HENDRICKS COUNTY, INDIANA

Platted AEH

PARTLOW, JR., CHARLES & DOROTHY
 R 18, Box 124
 Indpls., In 46234

PT SE 19-16-2E 100.0A

080-0040-0545-3

LINCOLN TAXING UNIT
 27-7 KEY NUMBER

4500 3410

YEAR	KEY NUMBER	LAND	BUILDINGS	TOTAL VALUATION	EXEMPTION	NET VALUE	J. P.	TRANSFERS TO	DATE OF INST'NT	DATE OF TRANSFER	KIND OF INST'NT	ALL OR PART
1965	27, 7,	4,500	3,410	7,910		7,910		PARTLOW, DOROTHY R R 18 Box 124A, Indianapolis, In 46234	4/4/80	4/14/80	PersRepDeed	ALL
								PARTLOW, DOROTHY R R 18 Box 124A, Indianapolis, In 46234	4/4/80	4/14/80	QCD	ALL
1966	27, 7	4,500	3,410	7,910	1,000	6,910						
1967	27, 7	4,500	3,410	7,910	1,000	6,910						
1968	27, 7	4,500	3,410	7,910	1,000	6,910						
1969	27, 7	5,100	3,270	8,370	1,000	7,370						
1970	27, 7	5,100	3,270	8,370	1,000	7,370						
1971	27, 7	5,100	3,270	8,370	1,000	7,370						
1972	27, 7	5,100	3,270	8,370	1,000	7,370						

FORM PRESCRIBED BY STATE BOARD OF ACCOUNTS
 COUNTY FORM NO. 27-7

5,100 3,270 8,370 1,000 7,370

11/11/11 11/11/11 11/11/11 11/11/11

LINCOLN TAXING UNIT
27-7 KEY NUMBER

PT SE 19-16-2E 100.00A

4500 3410
~~4640~~ ~~3380~~

YEAR	KEY NUMBER	LAND	BUILDINGS	TOTAL VALUATION	EXEMPTION	NET VALUE	J. P.	TRANSFERS TO	DATE OF INST'NT	DATE OF TRANSFER	KIND OF INST'NT	ALL OR PART
1957	27, 7,	4,640	3,380	8,020		8,020		PARTLOW, JR. CHARLES & DOROTHY	1/14/65	1/26/65	GDND	all
						171.63						
1958	27, 7,	4,640	3,380	8,020		8,020						
						190.88						
1959	27, 7,	4,640	3,380	8,020		8,020						
						206.11						
1960	27,7	4,640	3,380	8,020		8,020						
						222.15						
1961	27, 7,	4,640	3,380	8,020		8,020						
						231.78						
1962	27-7	4,500	3,410	7,910		7,910						
						219.11						
1963	27, 7,	4,500	3,410	7,910		7,910						
						189.84						
1964	27, 7,	4,500	3,410	7,910		7,910						
						205.66						

FORM PRESCRIBED BY STATE BOARD OF ACCOUNTS
COUNTY FORM NO. TA 1, 1941.