

RYNER, Thaddeus J.

MARION

TAXING UNIT

PT NW 8-15-2W 16.00A

8 - 1

KEY NUMBER

630 3430

YEAR	KEY NUMBER	LAND	BUILDINGS	TOTAL VALUATION	EXEMPTION	NET VALUE	J. P.	TRANSFERS TO	DATE OF INST'NT	DATE OF TRANSFER	KIND OF INST'NT	ALL OR PART
1949	8-1			3060	1000-	2060						
1950	8-1	630	3430	4060	1000-	3060	21.01					
1951	8-1			4060	1000-	3060	36.72					
1952	8-1	630	3430	4060	1000-	3060	34.88					
1953	8, 1,	630	3,430	4,060	1,000	3,060	41.00					
1954	8, 1,	630	3,430	4,060	1,000	3,060	35.19					
1955		630	3430	4060	1000-	3060	35.19					
1956	8, 1,	630	3,430	4,060	1,000	3,060	43.15					
					1000	52.63						

FORM PRESCRIBED BY STATE BOARD OF ACCOUNTS
COUNTY FORM NO. TA 1, 1941.

DRAW-WALKER

REAL ESTATE VALUATION AND TRANSFER RECORD
HENDRICKS COUNTY, INDIANA

RYNER, Thaddeus J.

PT NW ~~34~~ 8-15-2W 16.00A

MARION _____ TAXING UNIT

8 - 1 _____ KEY NUMBER

YEAR	KEY NUMBER	LAND	BUILDINGS	TOTAL VALUATION	EXEMPTION	NET VALUE	J. P.	TRANSFERS TO	DATE OF INST'NT	DATE OF TRANSFER	KIND OF INST'NT	ALL OR PART
1941	8 - 1	660	1600	22 60	1000-	12 60						
						8.82						
1942	8-1			22 60	1000-	12 60						
					1000	8.32						
1943	8-1			22 60	1000-	12 60						
			+800		1000	11.47						
1944	8-1	660	2400	30 60		30 60						
	8-1			30 60	1000-	20 60						
					1000	16.69						
1945	8-1			30 60		30 60						
						29.38						
1946	8-1			30 60		30 60						
						25.70						
1947	8-1			30 60		30 60						
						37.33						
1948	8-1			30 60	1000-	20 60						
					1000	19.36						

FORM PRESCRIBED BY STATE BOARD OF ACCOUNTS
COUNTY FORM NO. TA 1, 1941.

SHAW-WALKER

REAL ESTATE VALUATION AND TRANSFER RECORD
HENDRICKS COUNTY, INDIANA

NEIER, Roland L.

PT SW NW 8-15-2W 0.16

MARION TAXING UNIT
8-1-01 KEY NUMBER

10

Refers to 8-9

assess in '68

YEAR	KEY NUMBER	LAND	BUILDINGS	TOTAL VALUATION	EXEMPTION	NET VALUE	J. P.	TRANSFERS TO	DATE OF INST'NT	DATE OF TRANSFER	KIND OF INST'NT	ALL OR PART
1	1965											1
2												2
3												3
4												4
5	1966											5
6												6
7												7
8												8
9	1967											9
10												10
11												11
12												12
13	1968	8, 1 1	10	10		10						13
14												14
15												15
16												16
17	1969											17
18												18
19												19
20												20
21	1970											21
22												22
23												23
24												24
25	1971											25
26												26
27												27
28												28
29	1972											29
30												30
31												31
32												32

FORM PRESCRIBED BY STATE BOARD OF ACCOUNTS
COUNTY FORM NO. TA 1, 1941.

REAL ESTATE VALUATION AND TRANSFER RECORD
HENDRICKS COUNTY, INDIANA

_____ TAXING UNIT
 _____ KEY NUMBER

YEAR	KEY NUMBER	LAND	BUILDINGS	TOTAL VALUATION	EXEMPTION	NET VALUE	J. P.	TRANSFERS TO	DATE OF INST'NT	DATE OF TRANSFER	KIND OF INST'NT	ALL OR PART
1957												
1958												
1959												
1960												
1961												
1962												
1963												
1964												

FORM PRESCRIBED BY STATE BOARD OF ACCOUNTS
 COUNTY FORM NO. TA 1, 1941.

REAL ESTATE VALUATION AND TRANSFER RECORD
 HENDRICKS COUNTY, INDIANA

STALLINGS, George Thomas & Mary D. (retain life estate)

MARION

TAXING UNIT

PT NW NW 8-15-2W 25.96A

8 - 2

KEY NUMBER

930 940

YEAR	KEY NUMBER	LAND	BUILDINGS	TOTAL VALUATION	EXEMPTION	NET VALUE	J. P.	TRANSFERS TO	DATE OF INST'NT	DATE OF TRANSFER	KIND OF INST'NT	ALL OR PART
1949	8-2			2170		2170						
1950	8-2	930	940	1870		22.13 1870		Hodson, Bernice S. & Curtis J.	4/26/50	5/4/50	WD	all
1951	8-2			1870		22.44 1870						
1952	8-2	930	940	1870		21.32 1870						
1953	8, 2,	930	940	1,870		25.06 1,870						
1954	8, 2,	930	940	1,870		21.51 1,870						
1955	8-2	930	940	1870		21.51 1870						
1956	8, 2,	930	940	1,870		26.37 1,870						
						32.16						

FORM PRESCRIBED BY STATE BOARD OF ACCOUNTS
COUNTY FORM NO. TA 1, 1941.

SHAW-WALKER

REAL ESTATE VALUATION AND TRANSFER RECORD
HENDRICKS COUNTY, INDIANA

--WINKLES, Algernon, Dola & Othel--

PT NW NW 8-15-2W 25.96A

MARION

TAXING UNIT

8 - 2

KEY NUMBER

YEAR	KEY NUMBER	LAND	BUILDINGS	TOTAL VALUATION	EXEMPTION	NET VALUE	J. P.	TRANSFERS TO	DATE OF INST'NT	DATE OF TRANSFER	KIND OF INST'NT	ALL OR PART
1941	8 - 2	11 70	1000	21 70		21 70						
						15.19						
1942	8-2			21 70		21 70						
						14.32						
1943	8-2			21 70		21 70						
						19.75						
1944	8-2			21 70		21 70						
						17.58						
1945	8-2			21 70		21 70						
						20.83						
1946	8-2			21 70		21 70		Stallings, George Thomas & Mary D.	4/3/46	4/10/46	WD	all
						18.23						
1947	8-2			21 70		21 70						
						26.47						
1948	8-2			21 70		21 70						
						20.40						

FORM PRESCRIBED BY STATE BOARD OF ACCOUNTS
COUNTY FORM NO. TA 1, 1941.

CHAM-WALKER

REAL ESTATE VALUATION AND TRANSFER RECORD
HENDRICKS COUNTY, INDIANA

H.
RYNER, Francis E./

MARION

TAXING UNIT

PT E NW 8-15-2W 1.77A

8 - 3

KEY NUMBER

100

1090

YEAR	KEY NUMBER	LAND	BUILDINGS	TOTAL VALUATION	EXEMPTION	NET VALUE	J. P.	TRANSFERS TO	DATE OF INST'NT	DATE OF TRANSFER	KIND OF INST'NT	ALL OR PART
1949	8-3			80		80						
1950	8-3	100		100		100		HUGHES, Stanley E. & Jade	1/1/51	1/8/51	WD	al
1951	8-3			100		100						
1952	8-3	100		100		100						
1953	8, 3,	100		100		100						
1954	8, 3,	100		100		100						
1955	8-3	100		100		100						
1956	8, 3,	100	1,090	1,190		1,190						
			+1090			20.47						

FORM PRESCRIBED BY STATE BOARD OF ACCOUNTS
COUNTY FORM NO. TA 1, 1941.

SHAW-WALKER

REAL ESTATE VALUATION AND TRANSFER RECORD
HENDRICKS COUNTY, INDIANA

RYNER, Francis ^E

PT E NW 8-15-2W ~~1.90A~~ 1.77

MARION _____ TAXING UNIT
8 - 3 _____ KEY NUMBER

YEAR	KEY NUMBER	LAND	BUILDINGS	TOTAL VALUATION	EXEMPTION	NET VALUE	J. P.	TRANSFERS TO	DATE OF INST'NT	DATE OF TRANSFER	KIND OF INST'NT	ALL OR PART
1941	8 - 3		80 3	80		80						
						0.56						
1942	8-3			80		80						
						0.53						
1943	8-3			80		80						
						0.73						
1944	8-3			80		80						
						0.65						
1945	8-3			80		80						
						0.77						
1946	8-3			80		80						
						0.67						
1947	8-3			80		80						
						0.98						
1948	8-3			80		80						
						0.75						

FORM PRESCRIBED BY STATE BOARD OF ACCOUNTS
COUNTY FORM NO. TA 1, 1941.

SHAW-WALKER

REAL ESTATE VALUATION AND TRANSFER RECORD
HENDRICKS COUNTY, INDIANA

ANDERSON, Walter W. & Eva M.

MARION

TAXING UNIT

PT E NW 8-15-2W 78.23A
76.93A

8 - 4

KEY NUMBER

3590 2390

YEAR	KEY NUMBER	LAND	BUILDINGS	TOTAL VALUATION	EXEMPTION	NET VALUE	J. P.	TRANSFERS TO	DATE OF INST'NT	DATE OF TRANSFER	KIND OF INST'NT	ALL OR PART
1949	8-4			5520		5520						
1950	8-4	3660	2390	6050		6050						
1951	8-4			6050		6050						
1952	8-4	3660	2390	6050		6050						
1953	8, 4,	3,660	2,390	6,050		6,050						
1954	8, 4,	3,660	2,390	6,050		6,050						
1955	8-4	3590	2390	5980		5980		DAVIS, Artie E. & LaVeta HOFFMAN	8/1/55	8/6/55	WD	pt
1954	8, 4,	3,590	2,390	5,980		5,980		HOFFMAN, LEVETA V.	8/8/55	8/9/55	WD	all

FORM PRESCRIBED BY STATE BOARD OF ACCOUNTS
COUNTY FORM NO. TA 1, 1941.

DRAW-WALKER

REAL ESTATE VALUATION AND TRANSFER RECORD
HENDRICKS COUNTY, INDIANA

ANDERSON, Walter^{W.} & Eva M.

PT E NW ⁸~~7~~-15-2W 78.23A

MARION _____ TAXING UNIT
8 - 4 _____ KEY NUMBER

YEAR	KEY NUMBER	LAND	BUILDINGS	TOTAL VALUATION	EXEMPTION	NET VALUE	J. P.	TRANSFERS TO	DATE OF INST'NT	DATE OF TRANSFER	KIND OF INST'NT	ALL OR PART
1941	8 - 4	3420	1600	5020	1000-	4020						
						28.14						
1942	8-4		+500	5020		5020						
			2100			33.13						
1943	8-4	3420	2100	5520		5520						
	8-4			5520		5520						
						50.23						
1944	8-4			5520		5520						
						44.71						
1945	8-4			5520		5520						
						52.99						
1946	8-4			5520		5520						
						46.37						
1947	8-4			5520		5520						
						67.34						
1948	8-4			5520		5520						
						51.89						

FORM PRESCRIBED BY STATE BOARD OF ACCOUNTS
COUNTY FORM NO. TA 1, 1941.

DRAW-WALKER

REAL ESTATE VALUATION AND TRANSFER RECORD
HENDRICKS COUNTY, INDIANA

DAVIS, Artie E. & Laveta HOFFMAN ¹⁷⁰/₄₂₄₋₅

PT E NW 8-15-2W 1.30A

Marion TAXING UNIT

8-4-01 KEY NUMBER

TOP PLAT

70 2050 see and charge

Land Chg pay 1956

YEAR	KEY NUMBER	LAND	BUILDINGS	TOTAL VALUATION	EXEMPTION	NET VALUE	J. P.	TRANSFERS TO	DATE OF INST'NT	DATE OF TRANSFER	KIND OF INST'NT	ALL OR PART
1	1949											1
2												2
3												3
4												4
5	1950											5
6												6
7												7
8												8
9	1951											9
10												10
11												11
12												12
13	1952											13
14												14
15												15
16												16
17	1953											17
18												18
19												19
20												20
21	1954											21
22												22
23	8-4-01	70		70		70						23
24												24
25	8-4-01	70		70		70						25
26												26
27												27
28												28
29	1956	8, 4, 1	70	2,050	2,120	2,120						29
30												30
31												31
32												32

1.99

36.46

+ 2050

TAXING UNIT

 KEY NUMBER

YEAR	KEY NUMBER	LAND	BUILDINGS	TOTAL VALUATION	EXEMPTION	NET VALUE	J. P.	TRANSFERS TO	DATE OF INST'NT	DATE OF TRANSFER	KIND OF INST'NT	ALL OR PART
1	1941											1
2												2
3												3
4												4
5	1942											5
6												6
7												7
8												8
9	1943											9
10												10
11												11
12												12
13	1944											13
14												14
15												15
16												16
17	1945											17
18												18
19												19
20												20
21	1946											21
22												22
23												23
24												24
25	1947											25
26												26
27												27
28												28
29	1948											29
30												30
31												31
32												32

FORM PRESCRIBED BY STATE BOARD OF ACCOUNTS
 COUNTY FORM NO. TA 1, 1941.

ERAM-WALKER

REAL ESTATE VALUATION AND TRANSFER RECORD
 HENDRICKS COUNTY, INDIANA

H.W., Robert B. & Grace W.

PT W NE 8-15-2W 3.76A

MARION

TAXING UNIT

8-5

KEY NUMBER

300 2420

YEAR	KEY NUMBER	LAND	BUILDINGS	TOTAL VALUATION	EXEMPTION	NET VALUE	J. P.	TRANSFERS TO	DATE OF INST'NT	DATE OF TRANSFER	KIND OF INST'NT	ALL OR PART
1949	8-5			1940	970-	970		MASSENA, Wilbert & Lillie	2/25/50	2/25/50	WD	all
1950	8-5	300	2420	2720	1000-SE 1000-	720	9.89					
1951	8-5			2720	1000- 1000SE	1720	8.64					
1952	8-5	300	2420	2720	1000 .20-SE	1700	19.61					
1953	8, 5,	300 300	2,420 2,420	2,720 2,720	1,000 70	1,650	22.78					
1954	8, 5,	300	2,420	2,720	1,000 250 1,000	1,470	18.98					
1955	8-5	300	2420	2720	1,000 530-SE	1190	16.91	MASON, Kenneth H. & Helen I.	1/26/56	1/26/56	WD	all
1956	8, 5,	300	2,420	2,720	1,000 530 SE	2,720	16.78					
							46.78					

FORM PRESCRIBED BY STATE BOARD OF ACCOUNTS
COUNTY FORM NO. TA 1, 1941.

DRAW-WALKER

REAL ESTATE VALUATION AND TRANSFER RECORD
HENDRICKS COUNTY, INDIANA

ANDERSON, William & Emma

Pt W NE 8-15-2W 3.76A
80.00+

MARION TAXING UNIT
8 - 5 KEY NUMBER

YEAR	KEY NUMBER	LAND	BUILDINGS	TOTAL VALUATION	EXEMPTION	NET VALUE	J. P.	TRANSFERS TO	DATE OF INST'NT	DATE OF TRANSFER	KIND OF INST'NT	ALL OR PART
1941	8 - 5	3440	1600	5040	1000-	4040						
						28.28						
1942	8-5			5040	1000-	4040						
					1000	26.66						
1943	8-5			5040		5040						
			+180			45.86						
1944	8-5	3440	1780	5220		5220						
	8-5			5220		5220						
						42.28						
1945	8-5			5220		5220						
						50.11						
1946	8-5			5220		5220						
						43.85						
1947	8-5			5220		5220						
	8-5	160	1780	1940		1940						
						63.68						
1948	8-5			1940		1940		Parr, Emmett S. & Geraldine M.	2/7/48	2/18/48	WD	pt
						18.24		Hamm, Robert F. & Grace A.	7/30/48	7/30/48	WD	all

PARR, Emmett S. & Geraldine M.

MARION

TAXING UNIT

PT W NE 8-15-2W 76.24A

8 - 5-01

KEY NUMBER

4080

YEAR	KEY NUMBER	LAND	BUILDINGS	TOTAL VALUATION	EXEMPTION	NET VALUE	J. P.	TRANSFERS TO	DATE OF INST'NT	DATE OF TRANSFER	KIND OF INST'NT	ALL OR PART
1949	8-5-01			32 80		32 80						
						33.46						
1950	8-5-01	40 80		40 80		40 80						
						48.96						
1951	8-5-01			40 80		40 80						
						46.51						
1952	8-5-01	40 80		40 80		40 80						
						54.67						
1953												
	8, 5, 1	4,080		4,080		4,080						
1954	8, 5, 1	4,080		4,080		4,080						
						46.92						
						46.92						
1955	8-5-01	40 80		40 80		40 80						
						57.53						
1956	8, 5, 1	4,080		4,080		4,080						
						70.18						

FORM PRESCRIBED BY STATE BOARD OF ACCOUNTS
COUNTY FORM NO. TA 1, 1941.

LAW-WALKER

REAL ESTATE VALUATION AND TRANSFER RECORD
HENDRICKS COUNTY, INDIANA

PARR, Emmett S. & Geraldine M.

PT W NE 8-15-2W 76.24A

MARION

TAXING UNIT

8-5-01

KEY NUMBER

YEAR	KEY NUMBER	LAND	BUILDINGS	TOTAL VALUATION	EXEMPTION	NET VALUE	J. P.	TRANSFERS TO	DATE OF INST'NT	DATE OF TRANSFER	KIND OF INST'NT	ALL OR PART
1	1941											1
2												2
3												3
4												4
5	1942											5
6												6
7												7
8												8
9	1943											9
10												10
11												11
12												12
13	1944											13
14												14
15												15
16												16
17	1945											17
18												18
19												19
20												20
21	1946											21
22												22
23												23
24												24
25	1947	8-5-01	32 80	32 80		32 80						25
26												26
27												27
28												28
29	1948	8-5-01		32 80		32 80						29
30												30
31												31
32												32

30.83

FORM PRESCRIBED BY STATE BOARD OF ACCOUNTS
COUNTY FORM NO. TA 1, 1941.

SHAW-WALKER

REAL ESTATE VALUATION AND TRANSFER RECORD
HENDRICKS COUNTY, INDIANA

BUCHANAN, William M. & Mary

MARION

TAXING UNIT

PT E NE 8-15-2W 22.47A
PT E NE 8-15-2W -38.23A 36.09 A

8 - 6
8 - 8

KEY NUMBER

2980
1440 50
1440

YEAR	KEY NUMBER	LAND	BUILDINGS	TOTAL VALUATION	EXEMPTION	NET VALUE	J. P.	TRANSFERS TO	DATE OF INST'NT	DATE OF TRANSFER	KIND OF INST'NT	ALL OR PART
1949	8-6,8 8-6,8	2490		2580 2490		2580 2490		Marion Township	2/14/50	2/15/50	WD	pt
						26.32						
1950	8-6 8-8	1040 1940	50	3030		3030						
						36.36						
1951	8-6,8			3030		3030						
						34.54						
1952	8-6,8	2980	50	3030		3030						
						44.60						
1953	8, 6,	2,980	50	3,030		3,030		BUCHANAN, Daisy & Bessie jointly and to survivor	1/14/50	3/26/54	QCD	all
						34.85		No record of other heirs 3/26/54				
1954	8, 6,	2,980	50	3,030		3,030						
						34.85						
1955	8-6,8	2980	50	3030		3030						
						42.72						
1956	8, 6, 8	2,980	50	3,030		3,030						
						52.12						

FORM PRESCRIBED BY STATE BOARD OF ACCOUNTS
COUNTY FORM NO. TA 1, 1941.

DRAW-WALKER

REAL ESTATE VALUATION AND TRANSFER RECORD
HENDRICKS COUNTY, INDIANA

BUCHANAN, William^{m.} & Mary

PT E NE 8-15-2W ~~60.70A~~ 22.47
 Pt E NE 8-15-2W 38.23

MARION _____ TAXING UNIT
~~8-6,8~~ _____ KEY NUMBER
 8-6
 8-8

YEAR	KEY NUMBER	LAND	BUILDINGS	TOTAL VALUATION	EXEMPTION	NET VALUE	J. P.	TRANSFERS TO	DATE OF INST'NT	DATE OF TRANSFER	KIND OF INST'NT	ALL OR PART
1941	8 - 6&8	25 80		25 80		25 80						
						18.06						
1942	8-6,8			25 80		25 80						
						17.03						
1943	8-6,8			25 80		25 80						
						23.48						
1944	8-6,8			25 80		25 80						
						20.90						
1945	8-6,8			25 80		25 80						
						24.77						
1946	8-6,8			25 80		25 80						
						21.67						
1947	8-6,8			25 80		25 80						
						31.48						
1948	8-6,8			25 80		25 80						
						24.25						

FORM PRESCRIBED BY STATE BOARD OF ACCOUNTS
 COUNTY FORM NO. TA 1, 1941.

SHAW-WALKER

REAL ESTATE VALUATION AND TRANSFER RECORD
 HENDRICKS COUNTY, INDIANA

160

YEAR	KEY NUMBER	LAND	BUILDINGS	TOTAL VALUATION	EXEMPTION	NET VALUE	J. P.	TRANSFERS TO	DATE OF INST'NT	DATE OF TRANSFER	KIND OF INST'NT	ALL OR PART
1949	8-7			170		170						
						1.73						
1950	8-7	160		160		160						
						1.92						
1951	8-7			160		160						
						1.82						
1952	8-7	160		160		160						
						2.14						
1953	8, 7,	160		160		160						
						4.84						
1954	8, 7,	160		160		160						
						1.84						
1955	8-7	160		160		160						
						2.26						
1956	8, 7,	160		160		160						
						2.75						

CASSIDY, Oliver & Ollie Clay

PT NE NE 8-15-2W 4.00A

MARION TAXING UNIT

8 - 7 KEY NUMBER

YEAR	KEY NUMBER	LAND	BUILDINGS	TOTAL VALUATION	EXEMPTION	NET VALUE	J. P.	TRANSFERS TO	DATE OF INST'NT	DATE OF TRANSFER	KIND OF INST'NT	ALL OR PART
1 1941	8 - 7	170		170		170						1
2												2
3												3
4						1.19						4
5 1942	8-7			170		170						5
6												6
7												7
8												8
9 1943	8-7			170		170	1.12					9
10												10
11												11
12						1.55						12
13 1944	8-7			170		170						13
14												14
15												15
16												16
17 1945	8-7			170		170	1.38					17
18												18
19												19
20						1.63						20
21 1946	8-7			170		170						21
22												22
23												23
24												24
25 1947	8-7			170		170	1.43					25
26												26
27												27
28												28
29 1948	8-7			170		170	2.07					29
30												30
31												31
32												32
						1.60						

FORM PRESCRIBED BY STATE BOARD OF ACCOUNTS
 COUNTY FORM NO. TA 1, 1941.

SHAW-WALKER

REAL ESTATE VALUATION AND TRANSFER RECORD
 HENDRICKS COUNTY, INDIANA

Non Taxable
 90

YEAR	KEY NUMBER	LAND	BUILDINGS	TOTAL VALUATION	EXEMPTION	NET VALUE	J. P.	TRANSFERS TO	DATE OF INST'NT	DATE OF TRANSFER	KIND OF INST'NT	ALL OR PART
1949	8-8-01	90		90		90						
1950			NON TAXABLE									
1951												
1952												
1953												
1954												
1955												
1956												

TAXING UNIT
KEY NUMBER

YEAR	KEY NUMBER	LAND	BUILDINGS	TOTAL VALUATION	EXEMPTION	NET VALUE	J. P.	TRANSFERS TO	DATE OF INST'NT	DATE OF TRANSFER	KIND OF INST'NT	ALL OR PART
1	1941											1
2												2
3												3
4												4
5	1942											5
6												6
7												7
8	1943											8
9												9
10												10
11	1944											11
12												12
13												13
14	1945											14
15												15
16												16
17												17
18	1946											18
19												19
20												20
21	1947											21
22												22
23												23
24												24
25	1948											25
26												26
27												27
28												28
29												29
30												30
31												31
32												32

FORM PRESCRIBED BY STATE BOARD OF ACCOUNTS
COUNTY FORM NO. TA 1, 1941.

DRAW-WALKER

REAL ESTATE VALUATION AND TRANSFER RECORD
HENDRICKS COUNTY, INDIANA

RYNER, Thaddeus J. & Nellie F.

MARION

TAXING UNIT

PT SW NW 8-15-2W 37.97A

8 - 9

KEY NUMBER

1290

YEAR	KEY NUMBER	LAND	BUILDINGS	TOTAL VALUATION	EXEMPTION	NET VALUE	J. P.	TRANSFERS TO	DATE OF INST'NT	DATE OF TRANSFER	KIND OF INST'NT	ALL OR PART
1949	8-9			1620		1620						
1950	8-9	1290		1290		1290						
1951	8-9			1290		1290						
1952	8-9	1290		1290		1290						
1953	8, 9,	1,290		1,290		1,290						
1954	8, 9,	1,290		1,290		1,290						
1955	8-9	1290		1290		1290						
1956	8, 9,	1,290		1,290		1,290						

FORM PRESCRIBED BY STATE BOARD OF ACCOUNTS
COUNTY FORM NO. TA 1, 1941.

DRUM-WALKER

REAL ESTATE VALUATION AND TRANSFER RECORD
HENDRICKS COUNTY, INDIANA

SHELTON, Ethel

PT&W NW 8-15-2W ~~38.51A~~ 37.97a

MARION

TAXING UNIT

8 - 9

KEY NUMBER

YEAR	KEY NUMBER	LAND	BUILDINGS	TOTAL VALUATION	EXEMPTION	NET VALUE	J. P.	TRANSFERS TO	DATE OF INST'NT	DATE OF TRANSFER	KIND OF INST'NT	ALL OR PART
1941	8 - 9	1620		1620		1620						
						11.34						
1942	8-9			1620		1620						
						10.69						
1943	8-9			1620		1620						
						14.74						
1944	8-9			1620		1620		Ryner, Thaddeus J. & Nellie F.	9/27/44	9/28/44	WD	all
						13.12						
1945	8-9			1620		1620						
						15.55						
1946	8-9			1620		1620						
						13.61						
1947	8-9			1620		1620						
						19.76						
1948	8-9			1620		1620						
						15.23						

PARR, Emmett S. & Geraldine M.

MAR ION

TAXING UNIT

PT SE NE 8-15-2W 8.50A
SE 8-15-2W 160.00A

8 - 10
8 - 13

KEY NUMBER

8660 3270
~~50~~ ~~2320~~
~~2210~~ ~~950~~

YEAR	KEY NUMBER	LAND	BUILDINGS	TOTAL VALUATION	EXEMPTION	NET VALUE	J. P.	TRANSFERS TO	DATE OF INST'NT	DATE OF TRANSFER	KIND OF INST'NT	ALL OR PART
1949	8-10,13			12500		12500						
						127.50						
1950	8-10 8-13	450 8210	2320 950	11930		11930						
						143.16						
1951	8-10,13			11930		11930						
						136.00						
1952	8-10,13	8660	3270	11930		11930						
						159.86						
1953	8, 10,	8,660	3,270	11,930		11,930						
						137.20						
1954	8, 10,	8,660	3,270	11,930		11,930						
						137.20						
1955	8-10,13	8660	3270	11930		11930						
						168.21						
1956	8, 10, 13	8,660	3,270	11,930		11,930						
						205.20						

FORM PRESCRIBED BY STATE BOARD OF ACCOUNTS
COUNTY FORM NO. TA 1, 1941.

DRAW-WALKER

REAL ESTATE VALUATION AND TRANSFER RECORD
HENDRICKS COUNTY, INDIANA

~~SE 8-15-2W 160.00A~~

~~8-13~~ _____ KEY NUMBER

Pl ~~S~~ SIDE SE NE 8-15-2W 8.50A

8 - 10

SE 8-15-2W 160.00A

8-13

YEAR	KEY NUMBER	LAND	BUILDINGS	TOTAL VALUATION	EXEMPTION	NET VALUE	J. P.	TRANSFERS TO	DATE OF INST'NT	DATE OF TRANSFER	KIND OF INST'NT	ALL OR PART
1941	8 - 13 8 - 10	7360 390	2500	10250		10250		Parr, Emmett S. & Geraldine M.	3/27/42	4/27/42	WD	all
						71.75						
1942	8-10,13		+1000	10250		10250						
			3500			67.65						
1943	8-13 8-10 8-13,10	7360 390	3500	11250		11250						
			+1250	11250		11250						
						102.37						
1944	8-13 8-10 8-10,13	7360 390	4750	12500		12500						
				12500		12500						
						101.25						
1945	8-10,13			12500		12500						
						120.00						
1946	8-10,13			12500		12500						
						105.00						
1947	8-10,13			12500		12500						
						152.50						
1948	8-13,10			12500		12500						
						117.50						

HODSON, Curtis J. & Bernice N.

MARION

TAXING UNIT

NW SW 8-15-2W 40.00A

8 - 11

KEY NUMBER

1410 2680

YEAR	KEY NUMBER	LAND	BUILDINGS	TOTAL VALUATION	EXEMPTION	NET VALUE	J. P.	TRANSFERS TO	DATE OF INST'NT	DATE OF TRANSFER	KIND OF INST'NT	ALL OR PART
1949	8-11			3420		3420						
1950	8-11	1410	2680	4090		4090						
1951	8-11			4090		4090						
1952	8-11	1410	2680	4090		4090						
1953	8, 11,	1,410	2,680	4,090		4,090						
1954	8, 11,	1,410	2,680	4,090		4,090						
1955	8, 11,	1410	2680	4090		4090						
1956	8, 11,	1,410	2,680	4,090		4,090						

FORM PRESCRIBED BY STATE BOARD OF ACCOUNTS
COUNTY FORM NO. TA 1, 1941.

DRUM-WALKER

REAL ESTATE VALUATION AND TRANSFER RECORD
HENDRICKS COUNTY, INDIANA

HODSON, Curtis & Vera J.

NW SW 8-15-2W 40.00A

MARION TAXING UNIT
8 - 11 KEY NUMBER

YEAR	KEY NUMBER	LAND	BUILDINGS	TOTAL VALUATION	EXEMPTION	NET VALUE	J. P.	TRANSFERS TO	DATE OF INST'NT	DATE OF TRANSFER	KIND OF INST'NT	ALL OR PART
1941	8 - 11	1620	1000	2620	1000-	1620						
1942	8-11			2620	1000-	1620						
1943	8-11			2620	1000-	1620						
1944	8-11			2620	1000	2620						
1945	8-11			2620		2620						
1946	8-11			2620		2620		Taylor, Crawford, trustee to rec.	4/9/46	4/10/46	WD	all
								Hodson, Curtis J. & Bernice N.	4/9/46	4/10/46	WD	all
1947	8-11	1620	1800	3420		3420						
1948	8-11			3420		3420						

FORM PRESCRIBED BY STATE BOARD OF ACCOUNTS
COUNTY FORM NO. TA 1, 1941.

SHAW-WALKER

REAL ESTATE VALUATION AND TRANSFER RECORD
HENDRICKS COUNTY, INDIANA

SHELTON, Kids E. & Martha Jean

MARION

TAXING UNIT

E SW 8-15-2W 80.00A

8 - 12

KEY NUMBER

3880 2090

YEAR	KEY NUMBER	LAND	BUILDINGS	TOTAL VALUATION	EXEMPTION	NET VALUE	J. P.	TRANSFERS TO	DATE OF INST'NT	DATE OF TRANSFER	KIND OF INST'NT	ALL OR PART
1949	8-12			5280		5280						
1950	8-12	3880	2090	5970	1000-	4970	53.86					
1951	8-12			5970	1000	5970	59.64					
1952	8-12	3880	2090	5970		5970	68.06					
1953	8, 12,	3,880	2,090	5,970		5,970	80.00	LYDICK, Maynard & Mary Elizabeth	8/1/53	8/1/53	WD	all
1954	8, 12,	3,880	2,090	5,970	470	5,500	68.65					
1955	8-2	3880	2090	5970	470	4970	63.25					
1956	8, 12,	3,880	2,090	5,970	1,000	4,970	70.08					
					1000		85.48					

FORM PRESCRIBED BY STATE BOARD OF ACCOUNTS
COUNTY FORM NO. TA 1, 1941.

SHAW-WALKER

REAL ESTATE VALUATION AND TRANSFER RECORD
HENDRICKS COUNTY, INDIANA

SHELTON, Amos C.

E SW 8-15-2W 80.00A

MARION

TAXING UNIT

8 - 12

KEY NUMBER

YEAR	KEY NUMBER	LAND	BUILDINGS	TOTAL VALUATION	EXEMPTION	NET VALUE	J. P.	TRANSFERS TO	DATE OF INST'NT	DATE OF TRANSFER	KIND OF INST'NT	ALL OR PART
1941	8 - 12	3280	2000	5280		5280						
						36.96						
1942	8-12			5280		5280						
						34.85						
1943	8-12			5280		5280						
						48.05						
1944	8-12			5280		5280						
						42.77						
1945	8-12			5280		5280						
						50.69						
1946	8-12			5280		5280						
						44.35						
1947	8-12			5280		5280						
						64.42						
1948	8-12			5280		5280		Shelton, Amos E. & Martha Jean	2/7/48	3/3/48	WD	All
						49.63						

FORM PRESCRIBED BY STATE BOARD OF ACCOUNTS
COUNTY FORM NO. TA 1, 1941.

SHAW-WALKER

REAL ESTATE VALUATION AND TRANSFER RECORD
HENDRICKS COUNTY, INDIANA

SW SW 8-15-2W 40.00A

8 - 14

1290 550

YEAR	KEY NUMBER	LAND	BUILDINGS	TOTAL VALUATION	EXEMPTION	NET VALUE	J. P.	TRANSFERS TO	DATE OF INST'NT	DATE OF TRANSFER	KIND OF INST'NT	ALL OR PART
1949	8-14			2800		2800						
1950	8-14	1290	550	1840		1840						
1951	8-14			1840		1840						
1952	8-14	1290	550	1840		1840						
1953		1,290	550	1,840		1,840						
1954	8, 14, 8, 14,	1,290	550	1,840		1,840						
1955	8-14	1290	550	1840		1840						
1956	8, 14,	1,290	550	1,840		1,840						

CHATHAM, Leonard & Grace

SW SW 8-15-2W 40.00A

MARION TAXING UNIT

8 - 14 KEY NUMBER

YEAR	KEY NUMBER	LAND	BUILDINGS	TOTAL VALUATION	EXEMPTION	NET VALUE	J. P.	TRANSFERS TO	DATE OF INST'NT	DATE OF TRANSFER	KIND OF INST'NT	ALL OR PART
1941	8 - 14	1600	1200	2800		2800						
						19.60						
1942	8-14			2800		2800						
						18.48						
1943	8-14			2800		2800						
						25.48						
1944	8-14			2800		2800						
						22.68						
1945	8-14			2800		2800						
						26.88						
1946	8-14			2800		2800						
						23.52						
1947	8-14			2800		2800						
						34.16						
1948	8-14			2800		2800						
						86.32						

FORM PRESCRIBED BY STATE BOARD OF ACCOUNTS
COUNTY FORM NO. TA 1, 1941.

SHAW-WALKER

REAL ESTATE VALUATION AND TRANSFER RECORD
HENDRICKS COUNTY, INDIANA

090-0010-0586-1

MARION TAXING UNIT

8-1 KEY NUMBER

RYNER, THADDEUS J. & NEERA O.
R/26/Box 63//
Coatesville, Ind/46121

PT SW NW 8-15-2W 16.00 A
15.84

670 3350
680 3350

YEAR	KEY NUMBER	LAND	BUILDINGS	TOTAL VALUATION	EXEMPTION	NET VALUE	J. P.	TRANSFERS TO	DATE OF INST'NT	DATE OF TRANSFER	KIND OF INST'NT	ALL OR PART
1965	8, 1,	680	3,350	4,030		4,030	0.16	NEIER, Roland L.	5/19/67	5/19/67	WD	PT
								DEAN, Jerry R. & Linda F. (H&W) R.R. 2 Box 63, Coatesville, In 46121	9/16/75	9/17/75	WD	ALL
1966	8, 1	680	3,350	4,030	1,000	3,030	2.00	COMMENDENHALL, JERALD L. & RHONDA S. H&W	12/28/78	12/28/78	WD	PT
1967	8, 1	680	3,350	4,030	1,000	3,030						
1968	8, 1	670	3,350	4,020		4,020						
1969	8, 1	1,200	4,350	5,550		5,550						
1970	8, 1	1,200	4,350	5,550		5,550						
1971	8, 1	1,200	4,350	5,550		5,550						
1972	8, 1	1,200	4,350	5,550		5,550						
	8-1	1,200	4,350	5,550	1,000	4,550						

FORM PRESCRIBED BY STATE BOARD OF ACCOUNTS
COUNTY FORM NO. TA 1, 1941.

~~RYNER, Thaddeus J.~~

PT NW 8-15-2W 15.84
16.00 A

MARION TAXING UNIT

8 - 1 KEY NUMBER

680 3350
630 3430

YEAR	KEY NUMBER	LAND	BUILDINGS	TOTAL VALUATION	EXEMPTION	NET VALUE	J. P.	TRANSFERS TO	DATE OF INST'NT	DATE OF TRANSFER	KIND OF INST'NT	ALL OR PART
1957	8, 1,	630	3,430	4,060	1,000	3,060		TAYLOR, Crawford, Trustee to convey RYNER, Thaddeus J. & Nellie F.	2/14/58	2/14/58	WD	all
								LIND, Melvin R. Trustee	12/4/62	12/4/62	WD	All
								RYNER, Thaddeus J. & Vera C.	12/4/62	12/4/62	WD	All
1958	8, 1,	630	3,430	4,060	1,000	3,060						
1959	8, 1,	630	3,430	4,060	1,000	4,060						
1960	8, 1,	630	3,430	4,060	1,000	3,060						
1961	8, 1,	630	3,430	4,060	1,000	3,060						
1962	8, 1,	680	3,350	4,030		4,030						
1963	8-1	680	3,350	4,030	1,000	3,030						
1964	8, 1,	680	3,350	4,030	1,000	3,030						

FORM PRESCRIBED BY STATE BOARD OF ACCOUNTS
COUNTY FORM NO. TA 1, 1941.

REAL ESTATE VALUATION AND TRANSFER RECORD
HENDRICKS COUNTY, INDIANA

HODSON, BERNICE N.

090-0010-0591-6

MARION TAXING UNIT

HODSON, BERNICE N. / R. R. 2 / COATESVILLE, IN.

PT NW NW 8-15-2W 25.96 A

8-2 KEY NUMBER

*Stevens
Acct 870
29.2A*
*David Shorter
2.5A + all Bldgs
7790 Av
960
H&W*

7220
~~6880~~
~~4550~~
22.28
2.94A

7135 73 Bldgs. to 8-2-01

- 80 from Bldgs 1968

YEAR	KEY NUMBER	LAND	BUILDINGS	TOTAL VALUATION	EXEMPTION	NET VALUE	J. P.	TRANSFERS TO	DATE OF INST'NT	DATE OF TRANSFER	KIND OF INST'NT	ALL OR PART
1965	8, 2,	1,110	7,550	8,660		8,660	3.68	STEVENS, William M. & Rosa L. HODSON, BERNICE N.	8/10/66/ 11/25/71	9/10/66/ 11/30/71	WD AFF	pt ALL
			+420			19.74		FRAIZER, ROBERT & BEVERLY H&W SHORTER, DAVID L. & SHIRLEY J. H&W	12/28/76	1/25/77	WD	PT
1966	8, 2	1,110	7,550	8,660		8,660		R. R. 2, Box 153, Coatesville, In 46121	6/12/78	6/28/78	WD	ALL
1967	8, 2	960	6,880	7,840		7,840						
1968	8, 2	960	7,220	8,180		8,180						
			+420									
			-80									
1969	8, 2	1,510	7,230	8,740		8,740						
1970	8, 2	1,510	7,230	8,740		8,740						
1971	8, 2	1,510	7,230	8,740		8,740						
1972	8, 2	1,510	7,230	8,740		8,740						

FORM PRESCRIBED BY STATE BOARD OF ACCOUNTS
COUNTY FORM NO. 78-121.

1,510 7,230 8,740 8,740

~~WARRANTS, George Thomas & Mary D. (behave as life estate)~~
 HODSON, Bernice S. & Curtis J.

PT NW NW 8-15-2W 25.96 A

MARION TAXING UNIT
 8 - 2 KEY NUMBER

1110
 930
 7130
 5240
 940

YEAR	KEY NUMBER	LAND	BUILDINGS	TOTAL VALUATION	EXEMPTION	NET VALUE	J. P.	TRANSFERS TO	DATE OF INST'NT	DATE OF TRANSFER	KIND OF INST'NT	ALL OR PART
1957	8, 2,	930	940	1,870		1,870		HODSON, Bernice S. & Curtis J.	5/17/63	5/17/63	Aff.	ALL
						36.84						
1958	8, 2,	930	940	1,870		1,870						
						36.75						
1959	8, 2,	930	940	1,870		1,870						
						35.72						
1960	8,2	930	5,240	6,170		6,170						
			+4300			107.97						
1961	8, 2,	930	5,240	6,170		6,170						
						127.70						
1962	8, 2,	1,110	7,130	8,240		8,240						
						196.11						
1963	8-2	1,110	7,130	8,240		8,240						
						185.40						
1964	8, 2,	1,110	7,130	8,240		8,240						
						243.90						

FORM PRESCRIBED BY STATE BOARD OF ACCOUNTS
 COUNTY FORM NO. TA 1, 1941.

REAL ESTATE VALUATION AND TRANSFER RECORD
 HENDRICKS COUNTY, INDIANA

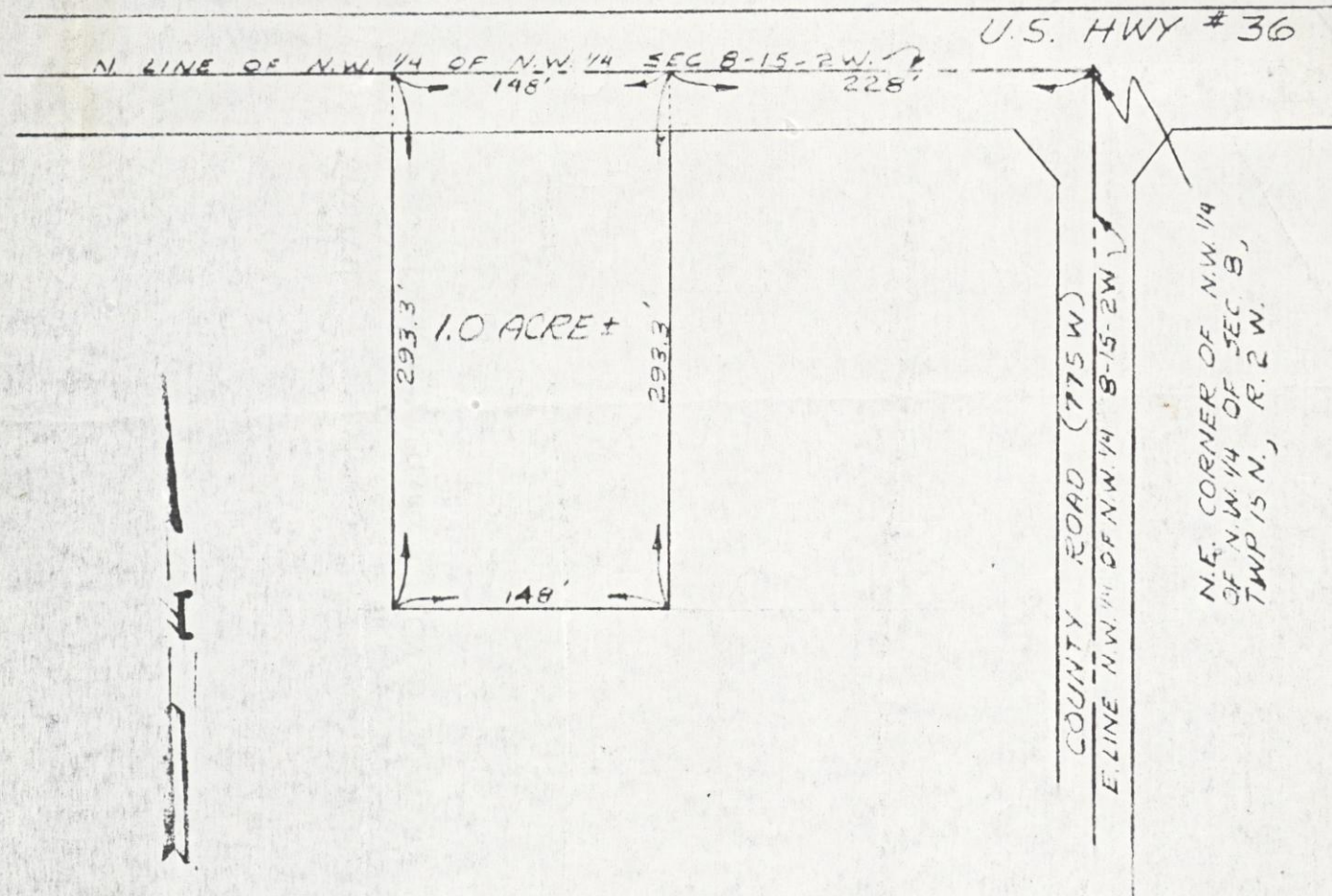

THIS IS TO CERTIFY that the within sketch is true and correct of a part of the Northwest Quarter of the Northwest Quarter of Section 8, Township 15 North, Range 2 West in Hendricks County, Indiana, more particularly described as follows;

Beginning at a point on the North line of the said Quarter-Quarter Section and 228 feet West of the North-East corner thereof; thence West, on and along the said North line, a distance of 148 feet; thence South, parallel with the East line of the said Quarter Quarter Section, a distance of 293.3 feet; thence East, parallel with the aforesaid North line, a distance of 148 feet; thence North a distance of 293.3 feet to the point of beginning, containing 1.0 acres, more or less. Subject, however, to all legal highways and rights of way.

COST HODSON
2000



DATE August 20, 1966

Jack L. Asher

REGISTERED ENGINEER NO. 7809
REGISTERED LAND SURVEYOR NO. 4991
STATE OF INDIANA

MORTGAGE LOAN CERTIFICATES
SUBDIVISIONS
SITUATION SURVEYS

JACK L. ASHER
REGISTERED ENGINEER NO. 7809

7128 MILHOUSE ROAD, INDIANAPOLIS, INDIANA ROUTE 3 BOX 887N
PHONE 856-4090

TOPOGRAPHY
LOT SURVEYS
FARM SURVEYS

Joe Stevenson

745-4408

N. LINE OF N.W. 1/4 OF N.W. 1/4 8-15-2.W. U.S. HWY #36

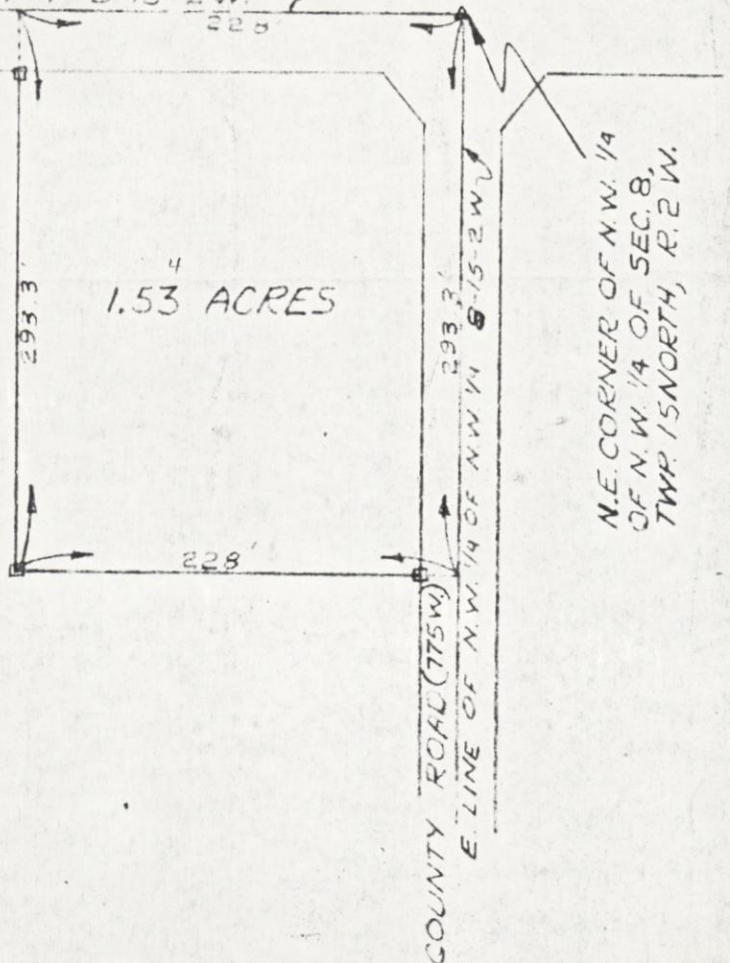

THIS IS TO CERTIFY that the within sketch is true and correct of a part of the Northwest Quarter of the Northwest Quarter of Section 8, Township 15 North, Range 2 West in Hendricks County, Indiana, more particularly described as follows:

Beginning at the Northeast corner of the said Quarter Quarter Section and run South, on and along the East line of said Quarter-Quarter Section, a distance of 293.3 feet; thence West, parallel with the North line of said Quarter-Quarter Section, a distance of 228.0 feet; thence North, parallel with the East line of said Quarter-Quarter Section, a distance of 293.3 feet to a point on the aforesaid North line; thence East, on and along the North line of said Quarter-Quarter Section a distance of 228.0 feet to the point of beginning, containing 1.53 acres, more or less. Subject, however, to all legal highways and rights of way.

COST HODSON
2000

DATE August 20, 1966

Jack L. Asher

REGISTERED ENGINEER NO. 7809
REGISTERED LAND SURVEYOR NO. 4991
STATE OF INDIANA

MORTGAGE LOAN CERTIFICATES
SUBDIVISIONS
SITUATION SURVEYS

JACK L. ASHER
REGISTERED ENGINEER NO. 7809
7128 MILHOUSE ROAD, INDIANAPOLIS, INDIANA ROUTE 3 BOX 887N
PHONE 856-4090

IRREGULAR
LOT SURVEYS
FARM SURVEYS

FRAZIER, ROBERT R. & BEVERLY
 // STEVENS, WILLIAM W. & ROSA L. //
 R-2, Box 58 J
 Coatesville, In 46121

PT NW NW 8-15-2W 2.77A by deed 3.68A

090-0010-0596-9
 MARION TAXING UNIT
 8-2-01 KEY NUMBER

150 7550 from 8-2

Assess 1967

YEAR	KEY NUMBER	LAND	BUILDINGS	TOTAL VALUATION	EXEMPTION	NET VALUE	J. P.	TRANSFERS TO	DATE OF INST'NT	DATE OF TRANSFER	KIND OF INST'NT	ALL OR PART
1965								FRAIZER, ROBERT R. & BEVERLY J.	4/11/70	4/13/70	WD	ALL
1966								Fraizer, Beverly J, R.R.#2, Coatesville, Indiana 46121	2-13-81	2-13-81	WD	ALL
1967	8, 2, 1	150	7,550	7,700	1,000	6,700	.78 .78A	DEAN, JERRY R. & LINDA F. H&W	11/10/83	11/28/83	WD	PT
1968	8, 2, 1	150	7,550	7,700	1,000	6,700		EUBANK, RONALD W. & RAMONA L. H&W R. R. 2 BOX 85, DANVILLE IN 46122 152, Coatesville IN, 46121	11/10/83	11/28/83	WD	ALL
1969	8, 2, 1	1,720	7,260	8,980	1,000	7,980						
1970	8, 2, 1	1,720	7,260	8,980	1,000	7,980						
1971	8, 2, 1	1,720	7,260	8,980	1,000	7,980						
1972	8, 2, 1	1,720	7,260	8,980	1,000	7,980						

FORM PRESCRIBED BY STATE BOARD OF ACCOUNTS
 COUNTY FORM NO. 3A 1-1941
 8-2-1 1,720 7,260 8,980 1,000 7,980

TAXING UNIT

KEY NUMBER

YEAR	KEY NUMBER	LAND	BUILDINGS	TOTAL VALUATION	EXEMPTION	NET VALUE	J. P.	TRANSFERS TO	DATE OF INST'NT	DATE OF TRANSFER	KIND OF INST'NT	ALL OR PART
1	1957											1
2												2
3												3
4												4
5	1958											5
6												6
7												7
8												8
9	1959											9
10												10
11												11
12												12
13	1960											13
14												14
15												15
16												16
17	1961											17
18												18
19												19
20												20
21	1962											21
22												22
23												23
24												24
25	1963											25
26												26
27												27
28												28
29	1964											29
30												30
31												31
32												32

FORM PRESCRIBED BY STATE BOARD OF ACCOUNTS
COUNTY FORM NO. TA 1, 1941.

REAL ESTATE VALUATION AND TRANSFER RECORD
HENDRICKS COUNTY, INDIANA

~~FRAIZER ROBERT & BEVERLY H&W~~
R #2 BOX 158
COATESVILLE IND. 46121

PT NW 1/4 N W 1/4 8-15-2W 19.74A

OWNER OF RECORD

MARION 8-2-02

090-0010-0601-6

8-2-01-01

PT NW 1/4 NW 1/4 8-15-2W .78A (TOTAL BY DEED 11.11A)

10.33A

assess 77

DATE	KEY NUMBERS	TOTAL VALUE	EXEMPTION	NET VALUE	MAY TAX	NOV. TAX	CURRENT TAX	LIQUIDATION		BALANCES	
								TAX	PENALTY	TAX	PENALTY
1977 9.41 A	WHETSEL, CHARLES, JR. & KATHY SUE (H&W)				11/17/80	11/18/80	WD	PT			
1978	Fraizer, Beverly J. R.R.#2, Coatesville, Indiana 46121				2-13-81	2-13-81	WD	All			
1979	FEDERAL LAND BANK P O BOX 526, GREENCASTLE IN 46135				3/31/83	4/4/83	SHERIFF D	ALL			
	DEAN, JERRY R. & LINDA F. H&W				11/10/83	11/28/83	WD	ALL			
1980	R R 2 BOX 160, COATESVILLE IN 46121										
1981											
1982											
TAX	MORATORIUM		DITCH								
ROLL											
PAGE											

FORM PRESCRIBED BY THE STATE BOARD OF ACCOUNTS
COUNTY FORM TA 4, 1941

CURRENT PERSONAL TAX LEDGER
HENDRICKS COUNTY, INDIANA

DATE	KEY NUMBERS	TOTAL VALUE	EXEMPTION	NET VALUE	MAY TAX	NOV. TAX	CURRENT TAX	LIQUIDATION		BALANCES	
								TAX	PENALTY	TAX	PENALTY
1971											
1972											
1973											
1974											
1975											
1976											
TAX	MORATORIUM		DITCH								
ROLL											
PAGE											

FORM PRESCRIBED BY THE STATE BOARD OF ACCOUNTS
 COUNTY FORM TA 4, 1941

CURRENT PERSONAL TAX LEDGER
 HENDRICKS COUNTY, INDIANA

HUGHES, STANLEY E. & JADE
R 2
Coatesville, In 46121

PT E NW 8-15-2W 1.77 A

240 1470

YEAR	KEY NUMBER	LAND	BUILDINGS	TOTAL VALUATION	EXEMPTION	NET VALUE	J. P.	TRANSFERS TO	DATE OF INST'NT	DATE OF TRANSFER	KIND OF INST'NT	ALL OR PART
1965	8, 3	240	1,470	1,710		1,710						
1966	8, 3	240	1,470	1,710	850	860						
1967	8, 3	240	1,470	1,710	850	860						
1968	8, 3	240	1,470	1,710	850	860						
1969	8, 3	700	2,350	3,050	1,000	2,050						
1970	8, 3	700	2,350	3,050	1,000	2,050						
1971	8, 3	700	2,350	3,050	1,000	2,050						
1972	8, 3	700	2,350	3,050	1,000	2,050						

FORM PRESCRIBED BY STATE BOARD OF ACCOUNTS
COUNTY FORM NO. TA 1, 1941.

8\3 700 2,350 3,050 1,000 2,050

HUGHES, Stanley E. & Jade

PT E NW 8-15-2W 1.77 A

MARION TAXING UNIT

8-3 KEY NUMBER

240 1470
700 1090

YEAR	KEY NUMBER	LAND	BUILDINGS	TOTAL VALUATION	EXEMPTION	NET VALUE	J. P.	TRANSFERS TO	DATE OF INST'NT	DATE OF TRANSFER	KIND OF INST'NT	ALL OR PART
1957	8, 3,	100	1,090	1,190		1,190						
						23.44						
1958	8, 3,	100	1,090	1,190		1,190						
						23.38						
1959	8, 3,	100	1,090	1,190		1,190						
						22.73						
1960	8,3	100	1,090	1,190	590	600						
					590	10.50						
1961	8, 3,	100	1,090	1,190	590	600						
					590	12.42						
1962	8, 3,	240	1,470	1,710	850	860						
					850	20.47						
1963	8-3	240	1,470	1,710	850	860						
					850	19.35						
1964	8, 3,	240	1,470	1,710		1,710						
						50.62						

FORM PRESCRIBED BY STATE BOARD OF ACCOUNTS
COUNTY FORM NO. TA 1, 1941.

REAL ESTATE VALUATION AND TRANSFER RECORD
HENDRICKS COUNTY, INDIANA

LYDICK, MARY ELIZABETH

~~LYDICK, WILLARD & MADONNA ELIZABETH~~
R-1, Box 159 Box 393
Plainfield, In 46168
Coatesville, In. 46121

PT E NW 8-15-2W. 71.02 A
76.93 A

3980 50

YEAR	KEY NUMBER	LAND	BUILDINGS	TOTAL VALUATION	EXEMPTION	NET VALUE	J. P.	TRANSFERS TO	DATE OF INST'NT	DATE OF TRANSFER	KIND OF INST'NT	ALL OR PART
1965	8, 4	3,980	50	4,030		4,030		LYDICK, MARY ELIZABETH	5/25/66	6/3/66	AFF	all
1966	8, 4	3,980	50	4,030		4,030 5.91A		LYDICK, WILLARD ALLEN & MADONNA MADGE HW RR#1, BOX 393, COATESVILLE, IN 46121	4/1/85	4/1/85	WD	ALL
								CHALFANT, FRANK L. & JO NADINE H&W (SEE 54-1_)	10/30/85	11/5/85	WD	PT
1967	8, 4	3,980	50	4,030		4,030						
1968	8, 4	3,980	50	4,030		4,030						
1969	8, 4	4,870	70	4,940		4,940						
1970	8, 4	4,870	70	4,940		4,940						
1971	8, 4	4,870	70	4,940		4,940						
1972	8, 4	4,870	70	4,940		4,940						

FORM PRESCRIBED BY STATE BOARD OF ACCOUNTS
COUNTY FORM NO. 81

4,870

4,870

4,870

/HOFFMAN, LETA/T/1/

PT E NW 8-15-2W 76.93 A

MARION TAXING UNIT

8-4 KEY NUMBER

3980 50
3590 340
2390

YEAR	KEY NUMBER	LAND	BUILDINGS	TOTAL VALUATION	EXEMPTION	NET VALUE	J. P.	TRANSFERS TO	DATE OF INST'NT	DATE OF TRANSFER	KIND OF INST'NT	ALL OR PART
1957	8, 4,	3,590	2,390	5,980		5,980		LYDICK, Matynard & Mary Elizabeth	9/25/57	10/8/57	WD	ALL
1958	8, 4,	3,590	340	3,930		3,930						
1959	8, 4,	3,590	340	3,930		3,930						
1960	8, 4,	3,590	340	3,930		3,930						
1961	8, 4,	3,590	340	3,930		3,930						
1962	8, 4,	3,980	50	4,030		4,030						
1963	8-4	3,980	50	4,030		4,030						
1964	8, 4,	3,980	50	4,030		4,030						

FORM PRESCRIBED BY STATE BOARD OF ACCOUNTS
COUNTY FORM NO. TA 1, 1941.

HUNTLEY, WILLIAM H. & VIRGINIA L.

R 2, Box 155

Coatesville, In 46121

~~DANIEL, ARTIE E. & LAJETA HOFFMAN~~

PT E NW 8-15-2W 1.30 A

090-0010-6616-6

MARION TAXING UNIT

8-4-01 KEY NUMBER

170 2290

YEAR	KEY NUMBER	LAND	BUILDINGS	TOTAL VALUATION	EXEMPTION	NET VALUE	J. P.	TRANSFERS TO	DATE OF INST'NT	DATE OF TRANSFER	KIND OF INST'NT	ALL OR PART
1965	8, 4, 1	170	2,290	2,460		2,460		KELTON, Artie E. & Thomas D. & CARVER, LaVeta V. & Adolphus C.	9/22/65	12/4/65	AFF	ALL
								HUNTLEY, William H. & Virginia L.	9/22/65	12/4/65	WD	ALL
1966	8, 4 1	170	2,290	2,460		2,460						
1967	8, 4 1	170	2,290	2,460		2,460						
1968	8, 4 1	170	2,290	2,460		2,460						
1969	8, 4 1	1,300	3,310	4,610		4,610						
1970	8, 4 1	1,300	3,310	4,610		4,610						
1971	8, 4 1	1,300	3,310	4,610		4,610						
1972	8, 4 1	1,300	3,310	4,610		4,610						

FORM PRESCRIBED BY STATE BOARD OF ACCOUNTS COUNTY FORM NO. TA 8-4-1

1,300 3,310 4,610 4,610

DAVIS, Artie E. & Laveta Hoffman

PT E NW 8-15-2W 1.30 A

MARION TAXING UNIT

8 - 4 - 01 KEY NUMBER

170 2290
70 2050

YEAR	KEY NUMBER	LAND	BUILDINGS	TOTAL VALUATION	EXEMPTION	NET VALUE	J. P.	TRANSFERS TO	DATE OF INST'NT	DATE OF TRANSFER	KIND OF INST'NT	ALL OR PART
1957	8, 4,	70	2,050	2,120		2,120						
						41.76						
1958	8, 4,	70	2,050	2,120		2,120						
						41.66						
1959	8, 4, 1	70	2,050	2,120		2,120						
						40.49						
1960	8, 4, 01	70	2,050	2,120		2,120						
						37.10						
1961	8, 4,	70	2,050	2,120		2,120						
						43.88						
1962	8, 4, 1	170	2,290	2,460		2,460						
						58.55						
1963	8-4-1	170	2,290	2,460		2,460						
						55.35						
1964	8, 4, 1	170	2,290	2,460		2,460						
						72.82						

FORM PRESCRIBED BY STATE BOARD OF ACCOUNTS
COUNTY FORM NO. TA 1, 1941.

MASON, KENNETH H.
 R 2 Coatesville, Ind. 46121

Box 158
 MASON, KENNETH H. / ~~M. H. H. H. H. H.~~

PT W NE 8-15-2W 2.72 A

090-0010-0621-0

MARION TAXING UNIT

8-5 KEY NUMBER

360 2260

YEAR	KEY NUMBER	LAND	BUILDINGS	TOTAL VALUATION	EXEMPTION	NET VALUE	J. P.	TRANSFERS TO	DATE OF INST'NT	DATE OF TRANSFER	KIND OF INST'NT	ALL OR PART
1965	8, 5	360	2,260	2,620		2,620		MASON, Kenneth H. CHURCH, MARJORIE J.	4/18/69 10/26/84	6/9/69 10/30/84	SurvAff WD	ALL
1966	8, 5	360	2,260	2,620		2,620		CHURCH, MARJORIE J. WEAVER, ROBERT P. & MERILEE A. HW R#2, BOX 158, COATESVILLE, INDIANA 46121	10/26/84	10/30/84	AFF WD	ALL
1967	8, 5	360	2,260	2,620		2,620						
1968	8, 5	360	2,260	2,620		2,620						
1969	8, 5	1,700	3,460	5,160		5,160						
1970	8, 5	1,700	3,460	5,160		5,160						
1971	8, 5	1,700	3,460	5,160		5,160						
1972	8, 5	1,700	3,460	5,160		5,160						

FORM PRESCRIBED BY STATE BOARD OF ACCOUNTS
 COUNTY FORM NO. 10 P. 1.

1,700 3,460 5,160 5,160

MASON, Kenneth H. & Helen I.

PT W NE 8-15-2W ~~3.76 A~~
~~3.27~~
 2.72

MARION TAXING UNIT
 8 - 5 KEY NUMBER

360
 220
 300
 2260
 2420

YEAR	KEY NUMBER	LAND	BUILDINGS	TOTAL VALUATION	EXEMPTION	NET VALUE	J. P.	TRANSFERS TO	DATE OF INST'NT	DATE OF TRANSFER	KIND OF INST'NT	ALL OR PART
1957	8, 5,	300	2,420	2,720		2,720	.52	YOUNG, Loraine	2/14/61	2/14/61	WD	Pt
							.52	YOUNG, James W. & Norma Jean	2/14/61	2/14/61	WD	Pt
						53.58						
1958	8, 5,	300	2,420	2,720		2,720						
						53.45						
1959	8, 5,	300	2,420	2,720		2,720						
						51.95						
1960	8,5	300	2,420	2,720		2,720						
						47.60						
1961	8, 5,	220	2,420	2,640		2,640						
						54.65						
1962	8, 5,	360	2,260	2,620		2,620						
						62.36						
1963	8-5	360	2,260	2,620		2,620						
						58.95						
1964												
	8, 5,	360	2,260	2,620		2,620						
						77.55						

FORM PRESCRIBED BY STATE BOARD OF ACCOUNTS
 COUNTY FORM NO. TA 1, 1941.

PARR, Emmett S. & Geraldine M.

PT W NE 8-15-2W 76.24 A

MARION TAXING UNIT

8 - 5 - 01 KEY NUMBER

4410
~~4080~~

YEAR	KEY NUMBER	LAND	BUILDINGS	TOTAL VALUATION	EXEMPTION	NET VALUE	J. P.	TRANSFERS TO	DATE OF INST'NT	DATE OF TRANSFER	KIND OF INST'NT	ALL OR PART
1957	8, 5,	4,080		4,080		4,080						
						80.38						
1958	8, 5,	4,080		4,080		4,080						
						80.17						
1959	8, 5, 1	4,080		4,080		4,080						
						77.93						
1960	8,5,01	4,080		4,080		4,080						
						71.40						
1961	8, 5,	4,080		4,080		4,080						
						84.46						
1962	8, 5, 1	4,410		4,410		4,410						
						104.96						
1963	8-5-1	4,410		4,410		4,410						
						99.23						
1964	8, 5, 1	4,410		4,410		4,410						
						130.54						

FORM PRESCRIBED BY STATE BOARD OF ACCOUNTS
COUNTY FORM NO. TA 1, 1941.

~~YOUNG, LORAIN~~

PT NW NE 8-15-2W .52 A

MARION TAXING UNIT

8-5-02 KEY NUMBER

70
40 3970

YEAR	KEY NUMBER	LAND	BUILDINGS	TOTAL VALUATION	EXEMPTION	NET VALUE	J. P.	TRANSFERS TO	DATE OF INST'NT	DATE OF TRANSFER	KIND OF INST'NT	ALL OR PART
1957								LIND, Melvin R. Trustee to Reconvey YOUNG, Loraine & Ruth, jointly and to the survivor	11/19/63	11/20/63	WD	ALL
1958												
1959												
1960												
1961	8, 5,	40		40		40						
1962	8, 5, 2	70	3,970	4,040	1,000	3,040						
1963	8-5-2	70	3,970	4,040	1,000	3,040						
1964	8, 5, 2	70	3,970	4,040	1,000	3,040						

FORM PRESCRIBED BY STATE BOARD OF ACCOUNTS
COUNTY FORM NO. TA 1, 1941.

YOUNG, JAMES W. & NORMA JEAN

PT NW NE ⁸ 7-15-2W .52 A

MARION TAXING UNIT

8-5-03 KEY NUMBER

70
40 3690

YEAR	KEY NUMBER	LAND	BUILDINGS	TOTAL VALUATION	EXEMPTION	NET VALUE	J. P.	TRANSFERS TO	DATE OF INST'NT	DATE OF TRANSFER	KIND OF INST'NT	ALL OR PART
1957												
1958												
1959												
1960												
1961	8, 5,	40		40		40						
1962	8, 5, 3	70	3,690	3,760	1,000	2,760						
1963	8-5-3	70	3,690	3,760	1,000	2,760						
1964	8, 5, 3	70	3,690	3,760	1,000	2,760						

FORM PRESCRIBED BY STATE BOARD OF ACCOUNTS
COUNTY FORM NO. TA 1, 1941.

REAL ESTATE VALUATION AND TRANSFER RECORD
HENDRICKS COUNTY, INDIANA

BUCHANAN, BESSIE
 R. R. 2 BOX 77, DANVILLE, INDIANA
 BUCHANAN, BESSIE / STEELE, ROY L. & NANCY A.
 R. R. 2 BOX 77, DANVILLE, INDIANA

090-0010-0641-5

MARION TAXING UNIT
 8-6 KEY NUMBER
 8-8

PT E NE 8-15-2W 22.47 A
 PT E NE 8-15-2W 36.09 A

3250 50

YEAR	KEY NUMBER	LAND	BUILDINGS	TOTAL VALUATION	EXEMPTION	NET VALUE	J. P.	TRANSFERS TO	DATE OF INST'NT	DATE OF TRANSFER	KIND OF INST'NT	ALL OR PART
1965	8, 6,	3,250	50	3,300		3,300		BUCHANAN, Bessie	3/9/71	3/9/71	AFF	ALL
								STEELE, Roy L. & Nancy A. (H&W)	2/25/71	2/26/75	WD	ALL
								R.R. 2 Box 77, Danville, Indiana 46122				
1966	8, 6	3,250	50	3,300		3,300						
1967	8, 6	3,250	50	3,300		3,300						
1968	8, 6	3,250	50	3,300		3,300						
1969	8, 6	3,960		3,960		3,960						
1970	8, 6	3,960		3,960		3,960						
1971	8, 6	3,960		3,960		3,960						
1972	8, 6	3,960		3,960		3,960						

FORM PRESCRIBED BY STATE BOARD OF ACCOUNTS
 COUNTY FORM NO. 101, 1961.

3,960 3,960 3,960

REAL ESTATE VALUATION AND TRANSFER RECORD
 HENDRICKS COUNTY, INDIANA

BUCHANAN, Daisy & Bessie
Jointly and to survivors

PT E NE 8-15-2W 22.47 A
PT E NE 8-15-2W 36.09 A

MARION

TAXING UNIT

8 - 6
8 - 8

KEY NUMBER

3250
~~2980~~

50

YEAR	KEY NUMBER	LAND	BUILDINGS	TOTAL VALUATION	EXEMPTION	NET VALUE	J. P.	TRANSFERS TO	DATE OF INST'NT	DATE OF TRANSFER	KIND OF INST'NT	ALL OR PART
1957	8, 6,	2,980	50	3,030		3,030						
						59.69						
1958	8, 6,	2,980	50	3,030		3,030						
1959	8, 6,	2,980	50	3,030		3,030						
						59.54						
1960	8, 6	2,980	50	3,030		3,030						
						57.87						
1961	8, 6,	2,980	50	3,030		3,030						
						53.02						
1962	8, 6,	3,250	50	3,300		3,300						
						62.72						
1963	8-6	3,250	50	3,300		3,300						
						78.54						
1964	8, 6,	3,250	50	3,300		3,300						
						74.25						
						97.48						

FORM PRESCRIBED BY STATE BOARD OF ACCOUNTS
COUNTY FORM NO. TA 1, 1941.

090-0010-0646-8

MARION TAXING UNIT

8-7 KEY NUMBER

TEMPLIN, HAROLD H. & DOROTHY E.
R 2, Box 86
Danville, In 46122

PT NE NE 8-15-2W 4.00 A

250

Ditch #31

YEAR	KEY NUMBER	LAND	BUILDINGS	TOTAL VALUATION	EXEMPTION	NET VALUE	J. P.	TRANSFERS TO	DATE OF INST'NT	DATE OF TRANSFER	KIND OF INST'NT	ALL OR PART
1965	8, 7	250		250		250		EUBANK, BEVERLY J. 7101 W. Main St., Danville, IN 46122	8/29/88	8/29/88	WD	ALL
1966	8, 7	250		250		250						
1967	8, 7	250		250		250						
1968	8, 7	250		250		250						
1969	8, 7	840		840		840						
1970	8, 7	840		840		840						
1971	8, 7	1,340	5,960	7,300	1,000	6,300						
1972	8, 7	1,340	5,960	7,300	1,000	6,300						

1,340 5,960 7,300 10,000 6,300

FORM PRESCRIBED BY STATE BOARD OF ACCOUNTS
COUNTY FORM NO. TA 1, 1941.

CASSTIX, DALLER, DALLER, CLAY

PT NE NE 8-15-2W 4.00 A

MARION TAXING UNIT
8-7 KEY NUMBER

250
160

YEAR	KEY NUMBER	LAND	BUILDINGS	TOTAL VALUATION	EXEMPTION	NET VALUE	J. P.	TRANSFERS TO	DATE OF INST'NT	DATE OF TRANSFER	KIND OF INST'NT	ALL OR PART
1957	8, 7,	160		160		160		TEMPLIN, Harold H. & Dorothy E,	3/1/57	3/1/57	WD	all
1958	8, 7,	160		160		160						
1959	8, 7,	160		160		160						
1960	8,7	160		160		160						
1961	8, 7,	160		160		160						
1962	8, 7,	250		250		250						
1963	8-7	250		250		250						
1964	8, 7,	250		250		250						

FORM PRESCRIBED BY STATE BOARD OF ACCOUNTS
COUNTY FORM NO. TA 1, 1941.

REAL ESTATE VALUATION AND TRANSFER RECORD
HENDRICKS COUNTY, INDIANA

090-0010-0647-2

MARION TAXING UNIT

8-8-01 KEY NUMBER

MARION TOWNSHIP

PT NE NE 8-15-2W 2.14 A

Now taxable

2/15/50

YEAR	KEY NUMBER	LAND	BUILDINGS	TOTAL VALUATION	EXEMPTION	NET VALUE	J. P.	TRANSFERS TO	DATE OF INST'NT	DATE OF TRANSFER	KIND OF INST'NT	ALL OR PART
1 1965												1
2												2
3												3
4												4
5 1966												5
6												6
7												7
8												8
9 1967												9
10												10
11												11
12												12
13 1968												13
14												14
15												15
16												16
17 1969												17
18												18
19												19
20												20
21 1970												21
22												22
23												23
24												24
25 1971												25
26												26
27												27
28												28
29 1972												29
30												30
31												31
32												32

FORM PRESCRIBED BY STATE BOARD OF ACCOUNTS
COUNTY FORM NO. TA 1, 1941.

MARION TOWNSHIP

PT NE NE 8-15-2W 2.14 A

MARION TAXING UNIT
8 - 8 - 01 KEY NUMBER

YEAR	KEY NUMBER	LAND	BUILDINGS	TOTAL VALUATION	EXEMPTION	NET VALUE	J. P.	TRANSFERS TO	DATE OF INST'NT	DATE OF TRANSFER	KIND OF INST'NT	ALL OR PART
1 1957		NON-TAXABLE										1
2												2
3												3
4												4
5 1958												5
6												6
7												7
8												8
9 1959												9
10												10
11												11
12												12
13 1960												13
14												14
15												15
16												16
17 1961												17
18												18
19												19
20												20
21 1962												21
22												22
23												23
24												24
25 1963												25
26												26
27												27
28												28
29 1964												29
30												30
31												31
32												32

FORM PRESCRIBED BY STATE BOARD OF ACCOUNTS
COUNTY FORM NO. TA 1, 1941.

REAL ESTATE VALUATION AND TRANSFER RECORD
HENDRICKS COUNTY, INDIANA

~~RYNER, Thaddeus J. & Vera C.~~

PT SW NW 8-15-2W 37.97 A

MARION TAXING UNIT

8 - 9 KEY NUMBER

9-1-01

1510
1290

YEAR	KEY NUMBER	LAND	BUILDINGS	TOTAL VALUATION	EXEMPTION	NET VALUE	J. P.	TRANSFERS TO	DATE OF INST'NT	DATE OF TRANSFER	KIND OF INST'NT	ALL OR PART
1957	8, 9,	1,290		1,290		1,290		LIND, Melvin R., Trustee RYNER, Thaddeus J. & Vera C.	12/4/62	12/4/62	WD	All
						25.41			12/4/62	12/4/62	WD	11
1958	8, 9,	1,290		1,290		1,290						
1959	8, 9,	1,290		1,290		1,290						
						25.35						
1960	8,9	1,290		1,290		1,290						
						24.64						
1961	8, 9,	1,290		1,290		1,290						
						22.57						
1962	8, 9,	1,510		1,510		1,510						
						26.70						
1963	8-9	1,510		1,510		1,510						
						35.94						
1964	8, 9,	1,510		1,510		1,510						
						33.98						
						44.70						

FORM PRESCRIBED BY STATE BOARD OF ACCOUNTS
COUNTY FORM NO. TA 1, 1961.

REAL ESTATE VALUATION AND TRANSFER RECORD
HENDRICKS COUNTY, INDIANA

MENDENHALL JERALD L. & RHONDA S.
 RR# 2 *Box 161*
 COATESVILLE IND 46121

H&W

PT SW¹/₄ NW¹/₄ 8-15-2W 2.00A

OWNER OF RECORD

090-0010-0652-7
 MARION 8-9-01

amount 12/28/78

DATE	KEY NUMBERS	TOTAL VALUE	EXEMPTION	NET VALUE	MAY TAX	NOV. TAX	CURRENT TAX	LIQUIDATION		BALANCES	
								TAX	PENALTY	TAX	PENALTY
1971											
1972											
1973											
1974											
1975											
1976											
TAX	MORATORIUM	DITCH									
ROLL											
PAGE											

FORM PRESCRIBED BY THE STATE BOARD OF ACCOUNTS
 COUNTY FORM TA 3, 1941

**CURRENT REAL ESTATE TAX LEDGER
 HENDRICKS COUNTY, INDIANA**

OWNER OF RECORD

DATE	KEY NUMBERS	TOTAL VALUE	EXEMPTION	NET VALUE	MAY TAX	NOV. TAX	CURRENT TAX	LIQUIDATION		BALANCES	
								TAX	PENALTY	TAX	PENALTY
1977											
1978											
1979											
1980											
1981											
1982											
TAX	MORATORIUM	DITCH									
ROLL											
PAGE											

FORM PRESCRIBED BY THE STATE BOARD OF ACCOUNTS
COUNTY FORM TA 3, 1941

CURRENT REAL ESTATE TAX LEDGER
HENDRICKS COUNTY, INDIANA

HARDIN, JOSEPH ALLEN & JANIE LYNN

090-0010-0656-5

~~PT SE NE 8-15-2W 8.50 A~~
~~SE 8-15-2W 160.00 A~~

PT SE NE 8-15-2W 8.50 A
 SE 8-15-2W 160.00 A

MARION TAXING UNIT
 8-10 KEY NUMBER
 8-13

9460 6320

YEAR	KEY NUMBER	LAND	BUILDINGS	TOTAL VALUATION	EXEMPTION	NET VALUE	J. P.	TRANSFERS TO	DATE OF INST'NT	DATE OF TRANSFER	KIND OF INST'NT	ALL OR PART
1965	8, 10,	9,460	6,320	15,780		15,780		HART LAND COMPANY, A PARTNERSHIP HARDIN, JOSEPH B.	11/3/72 11/6/72	11/8/72 11/8/72	WD WD	ALL All
1966	8,10	9,460	6,320	15,780		15,780		HARDIN, Joseph Allen & Janie Lynn (H&W)	1/4/73	1/9/73	WD	ALL
1967	8,10	9,460	6,320	15,780		15,780						
1968	8,10	9,460	6,320	15,780		15,780						
1969	8,10	12,590	4,890	17,480		17,480						
1970	8,10	12,590	4,890	17,480		17,480						
1971	8,10	12,590	4,890	17,480		17,480						
1972	8,10	12,590	4,890	17,480		17,480						

FORM PRESCRIBED BY STATE BOARD OF ACCOUNTS
 COUNTY FORM NO. 7

8-10 12,590 7,360 19,950 19,950

PARR, Emmett S. & Geraldine M.

PT SE NE 8-15-2W 8.50 A
SE 8-15-2W 160.00 A

MARION _____ TAXING UNIT
8 - 10 _____ KEY NUMBER
8 - 13 _____

9460 6320
8660 3270

YEAR	KEY NUMBER	LAND	BUILDINGS	TOTAL VALUATION	EXEMPTION	NET VALUE	J. P.	TRANSFERS TO	DATE OF INST'NT	DATE OF TRANSFER	KIND OF INST'NT	ALL OR PART
1957	8, 10,	8,660	3,270	11,930		11,930						
						235.02						
1958	8, 10,	8,660	3,270	11,930		11,930						
						234.42						
1959	8, 10,	8,660	3,270	11,930		11,930						
						227.86						
1960	8,10	8,660	3,270	11,930		11,930						
						208.77						
1961	8, 10,	8,660	3,270	11,930		11,930						
						246.95						
1962	8, 10,	9,460	6,320	15,780		15,780						
						375.56						
1963	8-10	9,460	6,320	15,780		15,780						
						355.05						
1964	8, 10,	9,460	6,320	15,780		15,780						
						467.08						

FORM PRESCRIBED BY STATE BOARD OF ACCOUNTS
COUNTY FORM NO. TA 1, 1941.

REAL ESTATE VALUATION AND TRANSFER RECORD
HENDRICKS COUNTY, INDIANA

090-0010-0662-4

MARION TAXING UNIT

8-11 KEY NUMBER

WATERMAN, BERT E. & LILLIE M. H&W

HODSON, BERNICE N. & BERT E. WATERMAN

NW SW 8-15-2W ^{29.23A} ~~35.00-A~~

1380
~~1630~~

Bladg on 8-11-01

YEAR	KEY NUMBER	LAND	BUILDINGS	TOTAL VALUATION	EXEMPTION	NET VALUE	J. P.	TRANSFERS TO	DATE OF INST'NT	DATE OF TRANSFER	KIND OF INST'NT	ALL OR PART
1965	8, 11,	1,380		1,380		1,380		HODSON, BERNICE N. WATERMAN, BERT E. & LILLIE M. H&W R.R. 2 Coatesville, Ind.	11/25/71 2/22/74	11/30/71 3/5/74	AFF WD	ALL ALL
1966	8,11	1,380		1,380		1,380	5.77A	SAVOLDI, RALPH I. (8-11-02)	6/8/82	6/8/82	WD	PT
1967	8,11	1,380		1,380		1,380						
1968	8,11	1,380		1,380		1,380						
1969	8,11	1,550		1,550		1,550						
1970	8,11	1,550		1,550		1,550						
1971	8,11	1,550		1,550		1,550						
1972	8,11	1,550		1,550		1,550						

FORM PRESCRIBED BY STATE BOARD OF ACCOUNTS
COUNTY FORM NO. TA 1, 1941.

1,550 1,550 1,550

HODSON, Curtis J. & Bernice N.

NW SW 8-15-2W ~~40.00~~ A
35.00

MARION TAXING UNIT
8 - 11 KEY NUMBER

1630
~~1410~~
2700
~~2680~~ Bldg on 8-11-01

YEAR	KEY NUMBER	LAND	BUILDINGS	TOTAL VALUATION	EXEMPTION	NET VALUE	J. P.	TRANSFERS TO	DATE OF INST'NT	DATE OF TRANSFER	KIND OF INST'NT	ALL OR PART
1957	8, 11,	1,410	2,680	4,090		4,090	5.	WATERMAN, Bert Edward & Lillie M.	3/12/65	3/12/65	WD	PT
						80.57						
1958	8, 11,	1,410	2,680	4,090		4,090						
						80.37						
1959	8, 11,	1,410	2,680	4,090		4,090						
						78.12						
1960	8, 11,	1,410	2,680	4,090		4,090						
						71.57						
1961	8, 11,	1,410	2,680	4,090		4,090						
						84.66						
1962	8, 11,	1,630	2,700	4,330		4,330						
						103.05						
1963	8-11	1,630	2,700	4,330		4,330						
						97.43						
1964	8, 11,	1,630	2,700	4,330		4,330						
						128.17						

FORM PRESCRIBED BY STATE BOARD OF ACCOUNTS
COUNTY FORM NO. TA 1, 1941.

WATERMAN, BERT EDWARD & LILLIE M.
 R 2, Box 56 D
 Coatesville, In 46121

PT NW 8-15-2W 5.0A
 PT NW $\frac{1}{4}$ SW $\frac{1}{4}$ 8-15-2W 5.77A
 PT NE $\frac{1}{4}$ SE $\frac{1}{4}$ 7-15-2W 5.42A
 TOTAL 16.19A

090-0010-0667-7

MARION TAXING UNIT
 8-11-01 KEY NUMBER
 8-11-02
 7-7-01

330
~~250~~ 2700 from 8-11

+80 Land 1965

YEAR	KEY NUMBER	LAND	BUILDINGS	TOTAL VALUATION	EXEMPTION	NET VALUE	J. P.	TRANSFERS TO	DATE OF INST'NT	DATE OF TRANSFER	KIND OF INST'NT	ALL OR PART
1965	8, 11, 1	330	2,700	3,030		3,030		SAVOLDI, RALPH I. R. R. 2 BOX 150, COATESVILLE IN 46121	6/8/82	6/8/82	WD	ALL
1966	8,11 1	⁺⁸⁰ 330	2,700	3,030	1,000	2,030						
1967	8,11 1	330	2,700	3,030	1,000	2,030						
1968	8,11 1	330	2,700	3,030	1,000	2,030						
1969	8,11 1	970	3,000	3,970	1,000	2,970						
1970	8,11 1	970	3,000	3,970	1,000	2,970						
1971	8,11 1	970	3,000	3,970	1,000	2,970						
1972	8,11 1	970	3,000	3,970	1,000	2,970						

970 3,000 3,970 1,000 2,970

FORM PRESCRIBED BY STATE BOARD OF ACCOUNTS
 COUNTY FORM NO. 1114-1

_____ TAXING UNIT

_____ KEY NUMBER

YEAR	KEY NUMBER	LAND	BUILDINGS	TOTAL VALUATION	EXEMPTION	NET VALUE	J. P.	TRANSFERS TO	DATE OF INST'NT	DATE OF TRANSFER	KIND OF INST'NT	ALL OR PART	
1	1957												1
2													2
3													3
4													4
5	1958												5
6													6
7													7
8													8
9	1959												9
10													10
11													11
12													12
13	1960												13
14													14
15													15
16													16
17	1961												17
18													18
19													19
20													20
21	1962												21
22													22
23													23
24													24
25	1963												25
26													26
27													27
28													28
29	1964												29
30													30
31													31
32													32

FORM PRESCRIBED BY STATE BOARD OF ACCOUNTS
COUNTY FORM NO. TA 1, 1941.

REAL ESTATE VALUATION AND TRANSFER RECORD
HENDRICKS COUNTY, INDIANA

LYDICK, MARY ELIZABETH

090-0010-0672-1

MARION TAXING UNIT

~~LYDICK, WILLARD ALLEN & MADONNA MADGE~~

E SW 8-15-2W 80.00 A

8-12 KEY NUMBER

4270 3550

YEAR	KEY NUMBER	LAND	BUILDINGS	TOTAL VALUATION	EXEMPTION	NET VALUE	J. P.	TRANSFERS TO	DATE OF INST'NT	DATE OF TRANSFER	KIND OF INST'NT	ALL OR PART
1965	8, 12,	4,270	3,550	7,820		7,820		LYDICK, Mary Elizabeth <i>RR1, Box 393, Coatesville, Ind. 46121</i>	5/25/66	6/3/66	AFF	all
1966	8,12	4,270	3,550	7,820		7,820		LYDICK, WILLARD ALLEN & MADONNA MADGE HW R#1, BOX 393, COATESVILLE, IN 46121	4/1/85	4/1/85	WD	ALL
1967	8,12	4,270	3,550	7,820		7,820						
1968	8,12	4,270	3,550	7,820		7,820						
1969	8,12	5,890	3,070	8,960		8,960						
1970	8,12	5,890	3,070	8,960		8,960						
1971	8,12	5,890	3,070	8,960		8,960						
1972	8,12	5,890	3,070	8,960		8,960						

FORM PRESCRIBED BY STATE BOARD OF ACCOUNTS
 COUNTY FORM NO. TA 1, 1941.

8-12 5,890 3,070 8,960 8,960

LYDICK, Maynard & Mary Elizabeth

E SW 8-15-2W 80.00 A

MARION TAXING UNIT
8 - 12 KEY NUMBER

4270
3880

3550
2090

YEAR	KEY NUMBER	LAND	BUILDINGS	TOTAL VALUATION	EXEMPTION	NET VALUE	J. P.	TRANSFERS TO	DATE OF INST'NT	DATE OF TRANSFER	KIND OF INST'NT	ALL OR PART
1957	8, 12,	3,880	2,090	5,970	1,000	4,970						
1958	8, 12,	3,880	2,090	5,970	1,000	4,970						
1959	8, 12,	3,880	2,090	5,970	1,000	4,970						
1960	8, 12,	3,880	2,090	5,970	1,000	4,970						
1961	8, 12,	3,880	2,090	5,970	1,000	4,970						
1962	8, 12,	4,270	3,550	7,820	1,000	6,820						
1963	8-12	4,270	3,550	7,820	1,000	6,820						
1964	8, 12,	4,270	3,550	7,820		7,820						

FORM PRESCRIBED BY STATE BOARD OF ACCOUNTS
COUNTY FORM NO. TA 1, 1941.

REAL ESTATE VALUATION AND TRANSFER RECORD
HENDRICKS COUNTY, INDIANA

PULLIAM, HARRY J. & MILDRED M.

R 2, Box 56

Coatesville, In 46121

~~WOLFE, MARGARET MARY~~

PT SW SW 8-15-2W 1.837 A

090-0010-0677-4

MARION TAXING UNIT

8-11 KEY NUMBER

170 1020

YEAR	KEY NUMBER	LAND	BUILDINGS	TOTAL VALUATION	EXEMPTION	NET VALUE	J. P.	TRANSFERS TO	DATE OF INST'NT	DATE OF TRANSFER	KIND OF INST'NT	ALL OR PART
1965	8, 14,	170	1,020	1,190		1,190		PULLIAM, Harry J. & Mildred M.	12/10/66	12/10/66	WD	all
								YATES, THOMAS & LINDA N. H&W	8/30/79	8/31/79	WD ALL	
1966	8,14	170	1,020	1,190		1,190		R R 2 Box 149, Coatesville, In 46121				
								WATERFIELD MORTGAGE COMPANY, INC.	5/16/84	5/25/84	SHD	ALL
								(THE) ADMINISTRATOR OF VETERANS AFFAIRS				
1967	8,14	170	1,020	1,190	590	600		C/O DIRECTOR, VA REGIONAL OFFICE	5/18/84	5/25/84	CORPSPWD	ALL
								575 NORTH PENNSYLVANIA ST., INDPLS, IND. 46204				
1968	8,14	170	1,020	1,190	590	600						
1969	8,14	1,030	1,940	2,970	1,000	1,970						
1970	8,14	1,030	1,940	2,970	1,000	1,970						
1971	8,14	1,030	1,940	2,970	1,000	1,970						
1972	8,14	1,030	1,940	2,970	1,000	1,970						

FORM PRESCRIBED BY STATE BOARD OF ACCOUNTS
COUNTY FORM NO. 72 P 10-77

1,030 1,940 2,970 10,000 1,970

CHATHAM, / Leonard & Grace /

SW SW 8-15-2W 40.00 A

1.837

MARION TAXING UNIT

8 - 14 KEY NUMBER

170
50

1020

1290

550

YEAR	KEY NUMBER	LAND	BUILDINGS	TOTAL VALUATION	EXEMPTION	NET VALUE	J. P.	TRANSFERS TO	DATE OF INST'NT	DATE OF TRANSFER	KIND OF INST'NT	ALL OR PART
1957	8, 14,	1,290	550	1,840		1,840	38.163	HILAND, Marvin D. & Letha M. WOLSIEFFER, Margaret Marie	6/16/62 10/2/62	6/16/62 10/20/62	EX D QT C	pt ALL
1958	8, 14,	1,290	550	1,840		1,840	36.25					
1959	8, 14,	1,290	550	1,840		1,840	36.16					
1960	8,14	1,290	550	1,840		1,840	35.14					
1961	8, 14,	1,290	550	1,840		1,840	32.20					
1962	8, 14,	170	1,020	1,190		1,190	38.09					
1963	8-14	170	1,020	1,190		1,190	38.32					
1964	8, 14,	170	1,020	1,190		1,190	26.78					
							35.22					

FORM PRESCRIBED BY STATE BOARD OF ACCOUNTS
COUNTY FORM NO. TA 1, 1941.

REAL ESTATE VALUATION AND TRANSFER RECORD
HENDRICKS COUNTY, INDIANA

HILAND, MARVIAN D. & LETHA M.

PT SW SW 8-15-2W 38.163 A

MARION

TAXING UNIT

8-14-01 KEY NUMBER

1680

YEAR	KEY NUMBER	LAND	BUILDINGS	TOTAL VALUATION	EXEMPTION	NET VALUE	J. P.	TRANSFERS TO	DATE OF INST'NT	DATE OF TRANSFER	KIND OF INST'NT	ALL OR PART
1965	8, 14, 1	1,680		1,680		1,680						
1966	8,14 1	1,680		1,680		1,680						
1967	8,14 1	1,680		1,680		1,680						
1968	8,14 1	1,680		1,680		1,680						
1969	8,14 1	2,040		2,040		2,040						
1970	8,14 1	2,040		2,040		2,040						
1971	8,14 1	2,040		2,040		2,040						
1972	8,14 1	2,040		2,040		2,040						

FORM PRESCRIBED BY STATE BOARD OF ACCOUNTS
COUNTY FORM NO. 14

2,040

2,040

2,040

HILAND, MARVIN D. & LETHA M.

PT SW SW 8-15-2W 38.163A

090-0010-06829

MARION TAXING UNIT

8-14-01 KEY NUMBER

1680
~~1240~~

YEAR	KEY NUMBER	LAND	BUILDINGS	TOTAL VALUATION	EXEMPTION	NET VALUE	J. P.	TRANSFERS TO	DATE OF INST'NT	DATE OF TRANSFER	KIND OF INST'NT	ALL OR PART
1	1957											1
2												2
3												3
4												4
5	1958											5
6												6
7												7
8												8
9	1959											9
10												10
11												11
12												12
13	1960											13
14												14
15												15
16												16
17	1961											17
18												18
19												19
20												20
21	1962	8, 14, 1		1,680		1,680						21
22												22
23												23
24												24
25	1963	8-14-1		1,680		1,680						25
26												26
27												27
28												28
29	1964											29
30		8, 14, 1		1,680		1,680						30
31												31
32												32

39.98
37.80
49.73

FORM PRESCRIBED BY STATE BOARD OF ACCOUNTS
COUNTY FORM NO. TA 1, 1941.

REAL ESTATE VALUATION AND TRANSFER RECORD
HENDRICKS COUNTY, INDIANA