

CLAY, Charles C.

5260
8000

W NW 20-16-2W 80.00A
~~W SW 20-16-2W 80.00A~~ 25.17 A

MARION

23 - 1
23 - 6

TAXING UNIT

KEY NUMBER

YEAR	KEY NUMBER	LAND	BUILDINGS	TOTAL VALUATION	EXEMPTION	NET VALUE	J. P.	TRANSFERS TO	DATE OF INST'NT	DATE OF TRANSFER	KIND OF INST'NT	ALL OR PART
1949	23-1,6			5440		5440						
						55.49						
1950	23-1 23-6	4000 4000		8000		8000						
						96.00						
1951	23-1,6			8000		8000						
						91.20						
1952	23-1,6 23-1,6	8000 5260		8000 5260		8000 5260		VANNICE, Lawrence G. & Mary Louise	11/8/52	11/8/52	WD	pt
						170.49						
1953	23, 1,	5,260		5,260		5,260						
						60.49						
1954	23, 1,	5,260		5,260		5,260						
						60.49						
	23-1,6	5260		5260		5260						
						74.17						
1956	23, 1, 6	5,260		5,260		5,260						
						90.47						

FORM PRESCRIBED BY STATE BOARD OF ACCOUNTS
COUNTY FORM NO. TA 1, 1941.

SHAW-WALKER

REAL ESTATE VALUATION AND TRANSFER RECORD
HENDRICKS COUNTY, INDIANA

CLAY, Charles C.

W NW 20-16-2W 80.00A
 W SW 20-16-2W 80.00A

MARION

23 - 1
 23 - 6

TAXING UNIT

KEY NUMBER

YEAR	KEY NUMBER	LAND	BUILDINGS	TOTAL VALUATION	EXEMPTION	NET VALUE	J. P.	TRANSFERS TO	DATE OF INST'NT	DATE OF TRANSFER	KIND OF INST'NT	ALL OR PART
1941	23-1 23-6	2720 2720		5440		5440 38.08						
1942	23-1,6			5440		5440						
1943	23-1,6			5440		5440 35.90						
1944	23-1,6			5440		5440 49.57						
1945	23-1,6			5440		5440 44.06						
1946	23-1,6			5440		5440 52.22						
1947	23-1,6			5440		5440 45.69						
1948	23-1,6			5440		5440 66.37 51.13						

FORM PRESCRIBED BY STATE BOARD OF ACCOUNTS
 COUNTY FORM NO. TA 1, 1941.

CHAW-WALKER

REAL ESTATE VALUATION AND TRANSFER RECORD
 HENDRICKS COUNTY, INDIANA

MODESITT, Floy

MARION

TAXING UNIT

PT N 20-16-2W 135.33A

23 - 2

KEY NUMBER

5900 710

YEAR	KEY NUMBER	LAND	BUILDINGS	TOTAL VALUATION	EXEMPTION	NET VALUE	J. P.	TRANSFERS TO	DATE OF INST'NT	DATE OF TRANSFER	KIND OF INST'NT	ALL OR PART
1949	23-2			6410		6410						
						65.38						
1950	23-2	5900	710	6610		6610						
						79.32						
1951	23-2			6610		6610						
						75.35						
1952	233-2	5900	710	6610		6610						
						88.57						
1953	23, 2,	5,900	710	6,610		6,610						
						76.01						
1954	23, 2,	5,900	710	6,610		6,610						
						76.01						
	23-2	5900	710	6610		6610						
						93.20						
1956	23, 2,	5,900	710	6,610		6,610						
						113.69						

FORM PRESCRIBED BY STATE BOARD OF ACCOUNTS
COUNTY FORM NO. TA 1, 1941.

SHAW-WALKER

REAL ESTATE VALUATION AND TRANSFER RECORD
HENDRICKS COUNTY, INDIANA

MODESITT, Floy

~~E NW 20-16-2W 80.00A~~
~~& PT W NE 20-16-2W 55.53A~~
pt N 20-16-2W 135.33

MARION _____ TAXING UNIT
 23 - 2 _____ KEY NUMBER

YEAR	KEY NUMBER	LAND	BUILDINGS	TOTAL VALUATION	EXEMPTION	NET VALUE	J. P.	TRANSFERS TO	DATE OF INST'NT	DATE OF TRANSFER	KIND OF INST'NT	ALL OR PART
1 1941	23-2	3500	500	6410		6410						
2 1941	23-2	2410										
3												
4						<i>44.87</i>						
5 1942	23-2			6410		6410						
6												
7												
8												
9 1943	23-2			6410		6410						
10												
11												
12												
13 1944	23-2			6410		6410						
14												
15												
16												
17 1945	23-2			6410		6410						
18												
19												
20												
21 1946	23-2			6410		6410						
22												
23												
24												
25 1947	23-2			6410		6410						
26												
27												
28												
29 1948	23-2			6410		6410						
30												
31												
32												

FORM PRESCRIBED BY STATE BOARD OF ACCOUNTS
 COUNTY FORM NO. TA 1, 1941.

SHAW-WALKER

REAL ESTATE VALUATION AND TRANSFER RECORD
 HENDRICKS COUNTY, INDIANA

~~KURTZ, Mollie~~

MARION

TAXING UNIT

PT NE 20-16-2W 37.33A
PT NE 20-16-2W 56.74A

23 - 3
23 - 4

KEY NUMBER

2360
~~1030~~ 2010
~~1330~~

YEAR	KEY NUMBER	LAND	BUILDINGS	TOTAL VALUATION	EXEMPTION	NET VALUE	J. P.	TRANSFERS TO	DATE OF INST'NT	DATE OF TRANSFER	KIND OF INST'NT	ALL OR PART
1949	23-3,4			4240		4240		Kurtz, Kye W. & Luzena V.	3/8/49	3/8/49	Comm.D	all
						43.25						
1950	23-3 23-4	1030 1330	2010	4370		4370						
						52.44						
1951	23-3,4			4370		4370						
						49.82						
1952	23-3,4	2360	2010	4370		4370						
						58.56						
1953	23, 3,	2,360	2,010	4,370		4,370						
						50.26						
1954	23, 3,	2,360	2,010	4,370		4,370						
						50.26						
1955	23-3,4	2360	2010	4370		4370						
						61.62						
1956	23, 3, 4	2,360	2,010	4,370		4,370						
						75.16						

FORM PRESCRIBED BY STATE BOARD OF ACCOUNTS
COUNTY FORM NO. TA 1, 1941.

SHAW-WALKER

REAL ESTATE VALUATION AND TRANSFER RECORD
HENDRICKS COUNTY, INDIANA

KURTZ, Mollie

PT NE 20-16-2W ~~94.06A~~ 37.33
 Pt NE 20-16-2W 56.74

MARION _____ TAXING UNIT
 23 - 3 ~~4~~ _____ KEY NUMBER
 23 - 4

YEAR	KEY NUMBER	LAND	BUILDINGS	TOTAL VALUATION	EXEMPTION	NET VALUE	J. P.	TRANSFERS TO	DATE OF INST'NT	DATE OF TRANSFER	KIND OF INST'NT	ALL OR PART
1941	23-3&4	2340	1900	4240		4240						
						29.68						
1942	23-3,4			4240		4240						
						27.98						
1943	23-3,4			4240		4240						
						38.58						
1944	23-3,4			4240		4240						
						34.34						
1945	23-3,4			4240		4240						
						40.71						
1946	23-3,4			4240		4240						
						35.61						
1947	23-3,4			4240		4240						
						51.73						
1948	23-3,4			4240		4240						
						39.86						

FORM PRESCRIBED BY STATE BOARD OF ACCOUNTS
 COUNTY FORM NO. TA 1, 1941.

SHAW-WALKER

REAL ESTATE VALUATION AND TRANSFER RECORD
 HENDRICKS COUNTY, INDIANA

KURTZ, Kye

MARION

TAXING UNIT

PT NE 20-16-2W 10.60A
PT N W 21-16-2W 7.32A

23 - 5
24 - 1

KEY NUMBER

360
~~360~~
1571

YEAR	KEY NUMBER	LAND	BUILDINGS	TOTAL VALUATION	EXEMPTION	NET VALUE	J. P.	TRANSFERS TO	DATE OF INST'NT	DATE OF TRANSFER	KIND OF INST'NT	ALL OR PART
1949	23-5, ETC			400		400						
						4.08						
1950	23-5 24-1	210 150		360		360						
						4.32						
1951	23-5, 24-1			360		360						
						4.10						
1952	23-5, 24-1	360		360		360						
						4.82						
1953	23, 5,	360		360		360						
						4.14						
1954	23, 5,	360		360		360						
						4.14						
1955	23-5, 24-1	360		360		360						
						5.08						
1956	23, 5,	360		360		360						
						6.19						

FORM PRESCRIBED BY STATE BOARD OF ACCOUNTS
COUNTY FORM NO. TA 1, 1941.

SHAW-WALKER

REAL ESTATE VALUATION AND TRANSFER RECORD
HENDRICKS COUNTY, INDIANA

KURTZ, Kye

PT ~~E~~ NE 20-16-2W 10.60A

^{72 91}
PT ~~W~~ NW 21-16-2W ~~7.40A~~ 7.32

MARION _____ TAXING UNIT

23 - 5 _____ KEY NUMBER

24 - 1 _____

YEAR	KEY NUMBER	LAND	BUILDINGS	TOTAL VALUATION	EXEMPTION	NET VALUE	J. P.	TRANSFERS TO	DATE OF INST'NT	DATE OF TRANSFER	KIND OF INST'NT	ALL OR PART
1941	23-5 24-1	230 170		400		400						
						2.80						
1942	23-5 24-1			400		400						
						2.64						
1943	23-5 24-1			400		400						
						3.64						
1944	23-5 24-1			400		400						
						3.24						
1945	23-5, 24-1			400		400						
						3.84						
1946	23-5 24-1			400		400						
						3.36						
1947	23-5 & 24-1			400		400						
						4.88						
1948	23-5, 24-1			400		400						
						3.76						

HADLEY, Harrison F. & Bounita B.

MARION

E SW 20-16-2W 80.00A

23 - 7

TAXING UNIT

KEY NUMBER

3630 490

YEAR	KEY NUMBER	LAND	BUILDINGS	TOTAL VALUATION	EXEMPTION	NET VALUE	J. P.	TRANSFERS TO	DATE OF INST'NT	DATE OF TRANSFER	KIND OF INST'NT	ALL OR PART
1949	23-7			2940		2940						
						29.99						
1950	23-7	3630	490	4120		4120						
						49.44						
1951	23-7			4120		4120						
						46.97						
1952	23-7	3630	490	4120		4120						
						55.21						
1953	23, 7,	3,630	490	4,120		4,120						
						47.38						
1954	23, 7,	3,630	490	4,120		4,120						
						47.38						
1955	23-7	3630	490	4120		4120						
						58.09						
1956	23, 7,	3,630	490	4,120		4,120						
						70.86						

FORM PRESCRIBED BY STATE BOARD OF ACCOUNTS
COUNTY FORM NO. TA 1, 1941.

SHAW-WALKER

REAL ESTATE VALUATION AND TRANSFER RECORD
HENDRICKS COUNTY, INDIANA

HADLEY, Harrison F. & Bounita B. (HUSBAND & WIFE)

MARION TAXING UNIT

E SW 20-16-2W 80.00A
~~W SE 20-16-2W 100.00A 80-A~~

23 - 7 KEY NUMBER
~~23 - 0~~

YEAR	KEY NUMBER	LAND	BUILDINGS	TOTAL VALUATION	EXEMPTION	NET VALUE	J. P.	TRANSFERS TO	DATE OF INST'NT	DATE OF TRANSFER	KIND OF INST'NT	ALL OR PART
1	1941	2640	300	9020	1000-	8020						1
2		5280	800									2
3						56.14						3
4												4
5	1942			9020		9020						5
6												6
7												7
8						59.53						8
9	1943			9020		9020						9
10												10
11												11
12						82.08						12
13	1944			9020		9020						13
14												14
15												15
16						73.06		convey				16
17	1945	2640	300	5580		5580		Kendall, John A Trustee to re-	2/5/45	2/5/45	WD	all
18		2640		5580		5580		Hadley, Harrison F. & Bounita B	2/5/45	2/5/45	WD	all
19				5580		5580		Dubois, Mary Elizabeth	2/5/45	2/5/45	WD	pt
20						53.57		Dubois, Mary Elizabeth	2/6/46	2/6/46	WD	pt
21	1946	2640	300	2940		2940						21
22				2940		2940						22
23												23
24						24.69						24
25	1947			2940		2940						25
26												26
27												27
28						35.87						28
29	1948			2940		2940						29
30												30
31												31
32						27.64						32

HADLEY, Harrison F. & Bounita B. (Hold Life Estate)
 DUBOIS, Mary Elizabeth

MAR ION

TAXING UNIT

W SE 20-16-2W 80.00A

23 - 8

KEY NUMBER

2800

YEAR	KEY NUMBER	LAND	BUILDINGS	TOTAL VALUATION	EXEMPTION	NET VALUE	J. P.	TRANSFERS TO	DATE OF INST'NT	DATE OF TRANSFER	KIND OF INST'NT	ALL OR PART
1949	23-8			2640		2640						
						26.99						
1950	23-8	2800		2800		2800						
						33.60						
1951	23-8			2800		2800						
						31.92						
1952	23-8	2800		2800		2800						
						37.52						
1953	23, 8,	2,800		2,800		2,800						
						32.20						
1954	23, 8,	2,800		2,800		2,800						
						32.20						
	23-8	2800		2800		2800						
						39.48						
1956	23, 8,	2,800		2,800		2,800						
						48.16						

FORM PRESCRIBED BY STATE BOARD OF ACCOUNTS
 COUNTY FORM NO. TA 1, 1941.

DRAW-WALKER

REAL ESTATE VALUATION AND TRANSFER RECORD
 HENDRICKS COUNTY, INDIANA

DUBOIS, MARY ELIZABETH (HADLEY, HARRISON F. & BOUNITA B.
 HOLDS LIFE ESTATE)

Marion

TAXING UNIT

23 - 8

KEY NUMBER

W SE 20-16-2W 80.00A

YEAR	KEY NUMBER	LAND	BUILDINGS	TOTAL VALUATION	EXEMPTION	NET VALUE	J. P.	TRANSFERS TO	DATE OF INST'NT	DATE OF TRANSFER	KIND OF INST'NT	ALL OR PART
1	1941											1
2												2
3												3
4												4
5	1942											5
6												6
7												7
8												8
9	1943											9
10												10
11												11
12												12
13	1944											13
14												14
15												15
16												16
17	1945	23 - 8	2640	2640		2640						17
18												18
19												19
20												20
21	1946	23-8		2640		2640						21
22												22
23												23
24						22.17						24
25	1947	23-8		2640		2640						25
26												26
27												27
28						32.21						28
29	1948	23-8		2640		2640						29
30												30
31						24.82						31
32												32

FORM PRESCRIBED BY STATE BOARD OF ACCOUNTS
 COUNTY FORM NO. TA 1, 1941.

SHAW-WALKER

REAL ESTATE VALUATION AND TRANSFER RECORD
 HENDRICKS COUNTY, INDIANA

HADLEY, Harrison F. & Bounita B. (Hold Life Estate)
 DUBOIS, Mary Elizabeth

MARION

TAXING UNIT

E SE 20-16-2W 80.00A

23 - 8-01

KEY NUMBER

2240 800

YEAR	KEY NUMBER	LAND	BUILDINGS	TOTAL VALUATION	EXEMPTION	NET VALUE	J. P.	TRANSFERS TO	DATE OF INST'NT	DATE OF TRANSFER	KIND OF INST'NT	ALL OR PART
1949	23-8-01			3440		3440						
						35.09						
1950	23-8-01	2240	800	3040		3040						
						36.48						
1951	23-8-01			3040		3040						
						34.66						
1952	23-8-01	2240	800	3040		3040						
						40.73						
1953	23, 8, 1	2,240	800	3,040		3,040						
						34.96						
1954	23, 8, 1	2,240	800	3,040		3,040						
						34.96						
	23-8-01	2240	800	3040		3040						
						42.86						
1956	23, 8, 1	2,240	800	3,040		3,040						
						52.29						

FORM PRESCRIBED BY STATE BOARD OF ACCOUNTS
 COUNTY FORM NO. TA 1, 1941.

SHAW-WALKER

REAL ESTATE VALUATION AND TRANSFER RECORD
 HENDRICKS COUNTY, INDIANA

Dubois, Mary Elizabeth

Wadley, Harrison J. & Bounta B. (Hold Life Estate)

E 1/2 SE 20-16-2W 80.00 A

Marion TAXING UNIT

23-8-01 KEY NUMBER

YEAR	KEY NUMBER	LAND	BUILDINGS	TOTAL VALUATION	EXEMPTION	NET VALUE	J. P.	TRANSFERS TO	DATE OF INST'NT	DATE OF TRANSFER	KIND OF INST'NT	ALL OR PART
1	1941											1
2												2
3												3
4												4
5	1942											5
6												6
7												7
8												8
9	1943											9
10												10
11												11
12												12
13	1944											13
14												14
15		23-8-01	2640	800	3440			3440				15
16												16
17	1945	23-8-01			3440			3440				17
18												18
19												19
20								33.03				20
21	1946	23-8-01			3440			3440				21
22												22
23												23
24								28.89				24
25	1947	23-8-01			3440			3440				25
26												26
27												27
28								41.97				28
29	1948	23-8-01			3440			3440				29
30												30
31												31
32								32.34				32

FORM PRESCRIBED BY STATE BOARD OF ACCOUNTS
COUNTY FORM NO. TA 1, 1941.

DRAW-WALKER

REAL ESTATE VALUATION AND TRANSFER RECORD
HENDRICKS COUNTY, INDIANA

MARION TAXING UNIT

BROWN, RAYMOND F. & DOROTHY M.

W NW 20-16-2W 80.00 A
W SW 20-16-2W 25.17 A

~~23-1~~ KEY NUMBER
23-6

5260

YEAR	KEY NUMBER	LAND	BUILDINGS	TOTAL VALUATION	EXEMPTION	NET VALUE	J. P.	TRANSFERS TO	DATE OF INST'NT	DATE OF TRANSFER	KIND OF INST'NT	ALL OR PART
1965	23, 1,	5,260		5,260		5,260						
1966	23, 1	5,260		5,260		5,260						
1967	23, 1	5,260		5,260		5,260						
1968	23, 1	5,260		5,260		5,260						
1969	23, 1	5,610		5,610		5,610						
1970	23, 1	5,610		5,610		5,610						
1971	23, 1	5,610		5,610		5,610						
1972	23, 1	5,610		5,610		5,610						

FORM PRESCRIBED BY STATE BOARD OF ACCOUNTS
COUNTY FORM NO. 23-1

5,610

5,610

5,610

REAL ESTATE VALUATION AND TRANSFER RECORD
HENDRICKS COUNTY, INDIANA

QUAY, Charles C.

W NW 20-16-2W 80.00 A
W SW 20-16-2W 25.17 A

090-0030-0177-6

MARION TAXING UNIT
23 - 1 KEY NUMBER
23 - 6

5260

YEAR	KEY NUMBER	LAND	BUILDINGS	TOTAL VALUATION	EXEMPTION	NET VALUE	J. P.	TRANSFERS TO	DATE OF INST'NT	DATE OF TRANSFER	KIND OF INST'NT	ALL OR PART
1957	23, 1,	5,260		5,260		5,260		BROWN, Raymond F. & Dorothy M.	5/22/62	5/25/62	Adm D	all
						103.62						
1958	23, 1,	5,260		5,260		5,260						
						103.36						
1959	23, 1,	5,260		5,260		5,260						
						100.47						
1960	23,1	5,260		5,260		5,260						
						92.05						
1961	23, 1,	5,260		5,260		5,260						
						108.88						
1962	23, 1,	5,260		5,260		5,260						
						125.19						
1963	23-1	5,260		5,260		5,260						
						118.35						
1964	23, 1,	5,260		5,260		5,260						
						155.70						

FORM PRESCRIBED BY STATE BOARD OF ACCOUNTS
COUNTY FORM NO. TA 1, 1941.

REAL ESTATE VALUATION AND TRANSFER RECORD
HENDRICKS COUNTY, INDIANA

MODESITT, FLOY
 454 W. Main
 Danville, In 46122

PT N 20-16-2W ^{137.73A by survey}
~~135.33-A~~

MARION

TAXING UNIT
 23-2
 KEY NUMBER

5860

YEAR	KEY NUMBER	LAND	BUILDINGS	TOTAL VALUATION	EXEMPTION	NET VALUE	J. P.	TRANSFERS TO	DATE OF INST'NT	DATE OF TRANSFER	KIND OF INST'NT	ALL OR PART
1965	23, 2	5,860		5,860		5,860		REKLIS, VIRGINIA M. 454 W.MAIN ST., DANVILLE, INDIANA 46122	12/23/85	1/2/86	FINAL DECREE	ALL
1966	23, 2	5,860		5,860		5,860						
1967	23, 2	5,860		5,860		5,860						
1968	23, 2	5,860		5,860		5,860						
1969	23, 2	7,100	980	8,080		8,080						
1970	23, 2	7,100	980	8,080		8,080						
1971	23, 2	7,100	980	8,080		8,080						
1972	23, 2	7,100	980	8,080		8,080						

FORM PRESCRIBED BY STATE BOARD OF ACCOUNTS
 COUNTY FORM NO. T-13, 1972

7,100 980 8,080 8,080

REAL ESTATE VALUATION AND TRANSFER RECORD
 HENDRICKS COUNTY, INDIANA

MODESITT, Floy

PT N 20-16-2W 135.33 A

090-0030-0192-0

MARION TAXING UNIT

23 - 2 KEY NUMBER

5860
5900 710

YEAR	KEY NUMBER	LAND	BUILDINGS	TOTAL VALUATION	EXEMPTION	NET VALUE	J. P.	TRANSFERS TO	DATE OF INST'NT	DATE OF TRANSFER	KIND OF INST'NT	ALL OR PART
1957	23, 2,	5,900		5,900		5,900						
1958	23, 2,	5,900	-710	5,900		116.23 5,900						
1959	23, 2,	5,900		5,900		115.94 5,900						
1960	23,2	5,900		5,900		112.69 5,900						
1961	23, 2,	5,900		5,900		103.25 5,900						
1962	23, 2,	5,860		5,860		122.13 5,860						
1963	23-2	5,860		5,860		139.47 5,860						
1964	23, 2,	5,860		5,860		131.85 5,860						
						173.46						

FORM PRESCRIBED BY STATE BOARD OF ACCOUNTS
COUNTY FORM NO. TA 1, 1941.

090-0030-0187-3

MARION TAXING UNIT
 23-3 KEY NUMBER
 23-4

KURTZ, KYE W. & LUZENA V.
 Box 220
 North Salem, In 46165

PT NE 20-16-2W 37.33 A
 PT NE 20-16-2W 56.74 A

38.58 A Wildlife habitat

2500 2190
 2440

3/8/49

YEAR	KEY NUMBER	LAND	BUILDINGS	TOTAL VALUATION	EXEMPTION	NET VALUE	J. P.	TRANSFERS TO	DATE OF INST'NT	DATE OF TRANSFER	KIND OF INST'NT	ALL OR PART
1965	23, 3,	2,500	2,740	5,240		5,240						
1966	23, 3	2,500	2,740	5,240		5,240						
1967	23, 3	2,500	2,190	4,690		4,690						
1968	23, 3	2,500	2,190	4,690		4,690						
1969	23, 3	3,730	2,580	6,310		6,310						
1970	23, 3	3,730	2,580	6,310		6,310						
1971	23, 3	3,730	2,580	6,310		6,310						
1972	23, 3	3,730	2,580	6,310		6,310						
	23-2	3,730	2,580	6,310		6,310						

FORM PRESCRIBED BY STATE BOARD OF ACCOUNTS
 COUNTY FORM NO. TA 1, 1941.

REAL ESTATE VALUATION AND TRANSFER RECORD
 HENDRICKS COUNTY, INDIANA

KURTZ, Kye W. & Luzena V.

MARION

TAXING UNIT

PT NE 20-16-2W 37.33 A
 PT NE 20-16-2W 56.74 A

23 - 3
 23 - 4

KEY NUMBER

2500 2740
 2360 2010

YEAR	KEY NUMBER	LAND	BUILDINGS	TOTAL VALUATION	EXEMPTION	NET VALUE	J. P.	TRANSFERS TO	DATE OF INST'NT	DATE OF TRANSFER	KIND OF INST'NT	ALL OR PART
1957	23, 3,	2,360	2,010	4,370		4,370						
						86.09						
1958	23, 3,	2,360	2,010	4,370		4,370						
						85.87						
1959	23, 3,	2,360	2,010	4,370		4,370						
						83.47						
1960	23,3	2,360	2,010	4,370		4,370						
						76.48						
1961	23, 3,	2,360	2,010	4,370		4,370						
						90.46						
1962	23, 3,	2,500	2,740	5,240		5,240						
						124.71						
1963	23-3	2,500	2,740	5,240		5,240						
						117.90						
1964	23, 3,	2,500	2,740	5,240		5,240						
						155.10						

FORM PRESCRIBED BY STATE BOARD OF ACCOUNTS
 COUNTY FORM NO. TA 1, 1941.

REAL ESTATE VALUATION AND TRANSFER RECORD
 HENDRICKS COUNTY, INDIANA

NW CORNER OF E1/2
OF NE1/4 OF SEC. 20
T.16 N.R.2 W.

NW CORNER OF NW1/4
OF SEC. 21 T.16 N.R.2 W.

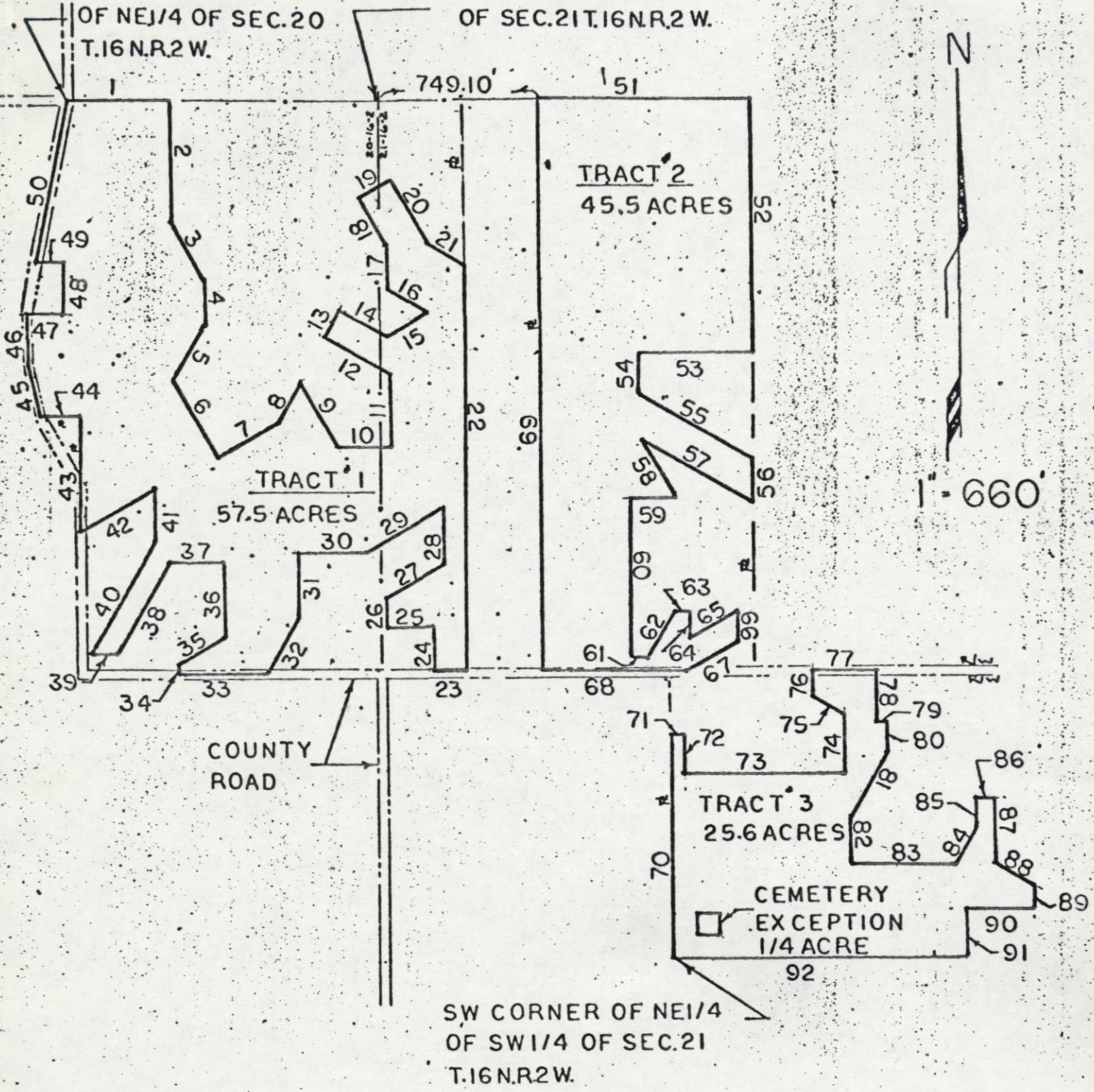

Acreage 128.6 AC.	Scale 1" = 660'	County HENDRICKS	Name of Applicant KYE W. KURTZ ET. UX.
----------------------	--------------------	---------------------	---

KURTZ, KYE W. & LUZENA *V.*

PT NE 20-16-2W 10.60 A
PT N W 21-16-2W 7.32 A

MARION TAXING UNIT

23-5 KEY NUMBER
24-1

6.92 A in Wildlife habitat

390

YEAR	KEY NUMBER	LAND	BUILDINGS	TOTAL VALUATION	EXEMPTION	NET VALUE	J. P.	TRANSFERS TO	DATE OF INST'NT	DATE OF TRANSFER	KIND OF INST'NT	ALL OR PART
1965	23, 5,	390		390		390						
1966	23, 5	390		390		390						
1967	23, 5	390		390		390						
1968	23, 5	390		390		390						
1969	23, 5	630		630		630						
1970	23, 5	630		630		630						
1971	23, 5	630		630		630						
1972	23, 5	630		630		630						

FORM PRESCRIBED BY THE BOARD OF ACCOUNTS
COUNTY FORM NO. 1A-1, 1947.

630

630

630

KURTZ, Kye

PT NE 20-16-2W 10.60 A
PT N W 21-16-2W 7.32 A

090-0030-0192-8

MARION TAXING UNIT
23 - 5 KEY NUMBER
24 - 1

390
360

YEAR	KEY NUMBER	LAND	BUILDINGS	TOTAL VALUATION	EXEMPTION	NET VALUE	J. P.	TRANSFERS TO	DATE OF INST'NT	DATE OF TRANSFER	KIND OF INST'NT	ALL OR PART
1957	23, 5,	360		360		360		JOHNSON, Charles D. Trustee KURTZ, Kye W. & Luzena V.	8/30/60	9/3/60	WD	ALL
						7.09						
1958	23, 5,	360		360		360						
						7.07						
1959	23, 5,	360		360		360						
						6.88						
1960	23, 5, 360	360		360		360						
						6.30						
1961	23, 5,	360		360		360						
						7.45						
1962	23, 5,	390		390		390						
						9.28						
1963	23-5	390		390		390						
						8.78						
1964	23, 5,	390		390		390						
						11.54						

FORM PRESCRIBED BY STATE BOARD OF ACCOUNTS
COUNTY FORM NO. TA 1, 1941.

REAL ESTATE VALUATION AND TRANSFER RECORD
HENDRICKS COUNTY, INDIANA

NW CORNER OF E1/2
OF NE1/4 OF SEC.20
T.16N.R.2W.

NW CORNER OF NW1/4
OF SEC.21 T.16N.R.2 W.

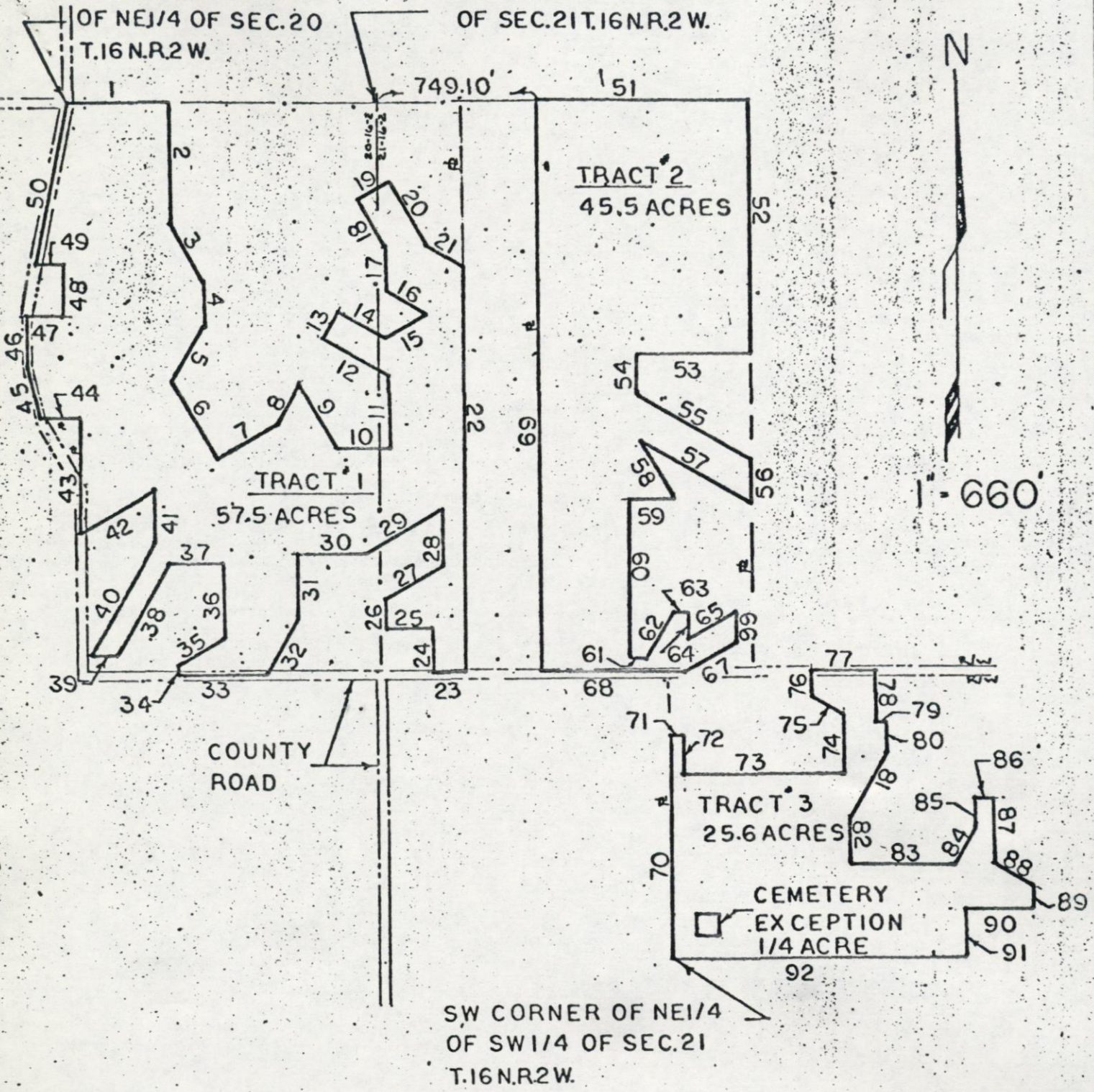

COUNTY
ROAD

TRACT 3
25.6 ACRES

CEMETERY
EXCEPTION
1/4 ACRE

SW CORNER OF NE1/4
OF SW1/4 OF SEC.21
T.16N.R.2W.

Acres 126 AC.	Scale 1" = 660'	County HENDRICKS	Name of Applicant KYE W. KURTZ ET. UX.
------------------	--------------------	---------------------	---

DUBOIS, ROLAND L. & MARY ELIZABETH

~~HARRIS, HARRISON F.~~

E SW 20-16-2W 80.00 A

090-0030-0197-0

MARION

TAXING UNIT

23-7 KEY NUMBER

3490 840

YEAR	KEY NUMBER	LAND	BUILDINGS	TOTAL VALUATION	EXEMPTION	NET VALUE	J. P.	TRANSFERS TO	DATE OF INST'NT	DATE OF TRANSFER	KIND OF INST'NT	ALL OR PART
1965	23, 7,	3,490	840	4,330		4,330		DUBOIS, ROLAND L. & MARY ELIZABETH AS TENANTS IN COMMON AND AS TENANTS B THE ENTIRETIES	5/19/72	5/23/72	WD	ALL
1966	23, 7	3,490	840	4,330		4,330		RMD FARMS, INC AN INDIANA CORPORATION R 3 Box 325 Wabash, In 46992	1/10/78	2/4/78	WD	ALL
1968	23, 7	3,490	840	4,330		4,330						
1969	23, 7	3,870	1,880	5,750		5,750						
1970	23, 7	3,870	1,880	5,750		5,750						
1971	23, 7	3,870	1,880	5,750		5,750						
1972	23, 7	3,870	1,880	5,750		5,750						

FORM PRESCRIBED BY STATE BOARD OF ACCOUNTS COUNTY FORM NO. TA 1, 1941.

3,870 1,880 5,750 5,750

HADLEY, Harrison F. & Bounta B.

E SW 20-16-2W 80.00 A

MARION TAXING UNIT
23 - 7 KEY NUMBER

3490 840
3630 490

YEAR	KEY NUMBER	LAND	BUILDINGS	TOTAL VALUATION	EXEMPTION	NET VALUE	J. P.	TRANSFERS TO	DATE OF INST'NT	DATE OF TRANSFER	KIND OF INST'NT	ALL OR PART
1957	23, 7,	3,630	490	4,120		4,120		Hadley, Harrison F.	3/30/57	4/1/57	Aff	All
						81.16						
1958	23, 7,	3,630	490	4,120		4,120						
						80.96						
1959	23, 7,	3,630	490	4,120		4,120						
						78.69						
1960	23,7	3,630	490	4,120		4,120						
						72.10						
1961	23, 7,	3,630	490	4,120		4,120						
						85.28						
1962	23, 7,	3,490	840	4,330		4,330						
						103.05						
1963	23-7	3,490	840	4,330		4,330						
						97.43						
1964	23, 7,	3,490	840	4,330		4,330						
						128.17						

FORM PRESCRIBED BY STATE BOARD OF ACCOUNTS
COUNTY FORM NO. TA 1, 1941.

DUBOIS, ROLAND L. & MARY ELIZABETH

~~HENDRICKS COUNTY, INDIANA / (HOLD LIFE ESTATE) / DUBOIS, MARY ELIZABETH~~

W SE 20-16-2W. 80.00 A

090-0030-0202-6

MARTON

TAXING UNIT

23-8

KEY NUMBER

3/20

YEAR	KEY NUMBER	LAND	BUILDINGS	TOTAL VALUATION	EXEMPTION	NET VALUE	J. P.	TRANSFERS TO	DATE OF INST'NT	DATE OF TRANSFER	KIND OF INST'NT	ALL OR PART
1965	23, 8	3,120		3,120		3,120		DUBOIS, ROLAND L. & MARY ELIZABETH H&W	12/24/71	12/29/71	QCD	ALL
								RMD FARMS, INC. AN INDIANA CORPORATION	1/10/78	8/1/78	WD	ALL
								R 3 Box 325 Wabash In 46992		2/27/78		
1966	23, 8	3,120		3,120		3,120						
1967	23, 8	3,120		3,120		3,120						
1968	23, 8	3,120		3,120		3,120						
1969	23, 8	3,530		3,530		3,530						
1970	23, 8	3,530		3,530		3,530						
1971	23, 8	3,530		3,530		3,530						
1972	23, 8	3,530		3,530		3,530						

FORM PRESCRIBED BY STATE BOARD OF ACCOUNTS
COUNTY FORM NO. T-23-8

3,530

3,530

3,530

HADLEY, Harrison F. & Bounita B. (holds Life estate)
 DUBOIS, Mary Elizabeth

W SE 20-16-2W 80.00 A

MARION TAXING UNIT
 23 - 8 KEY NUMBER

3120
 2800

YEAR	KEY NUMBER	LAND	BUILDINGS	TOTAL VALUATION	EXEMPTION	NET VALUE	J. P.	TRANSFERS TO	DATE OF INST'NT	DATE OF TRANSFER	KIND OF INST'NT	ALL OR PART
1957	23, 8,	2,800		2,800		2,800						
						55.16						
1958	23, 8,	2,800		2,800		2,800						
						55.02						
1959	23, 8,	2,800		2,800		2,800						
						53.48						
1960	23, 8,	2,800		2,800		2,800						
						49.00						
1961	23, 8,	2,800		2,800		2,800						
						57.96						
1962	23, 8,	3,120		3,120		3,120						
						74.26						
1963	23-8	3,120		3,120		3,120						
						70.20						
1964	23, 8,	3,120		3,120		3,120						
						92.35						

FORM PRESCRIBED BY STATE BOARD OF ACCOUNTS
 COUNTY FORM NO. TA 1, 1941.

DUBOIS, ROLAND L. & MARY ELIZABETH

~~HENDRICKS COUNTY BOARD OF ACCOUNTS / HENDRICKS COUNTY BOARD OF ACCOUNTS / (HOLD STATE ESTATE) /~~
 /// DUBOIS, MARY ELIZABETH /

E SE 20-16-2W 79.29A
~~80.00-A~~

090-0030-0207-0

MARION TAXING UNIT

23-8-01 KEY NUMBER

2360 1970

YEAR	KEY NUMBER	LAND	BUILDINGS	TOTAL VALUATION	EXEMPTION	NET VALUE	J. P.	TRANSFERS TO	DATE OF INST'NT	DATE OF TRANSFER	KIND OF INST'NT	ALL OR PART
1965	23, 8, 1	2,360	1,970	4,330		4,330		DUBOIS, ROLAND L. & MARY ELIZABETH H&W	12/24/71	12/29/71	QCD	ALL
								RMD FARMS INC., INDIANA CORPORATION R 3 Box 325 Wa bash In 46992	1/10/78	8/1/78 2/27/78	WD	ALL
1966	23, 8 1	2,360	1,970	4,330		4,330	.71A	STATE OF INDIANA (23-8-01-01)	9/22/88	11/7/88	WD	PT
1967	23, 8 1	2,360	1,970	4,330		4,330						
1968	23, 8 1	2,360	1,970	4,330		4,330						
1969	23, 8 1	3,570	3,660	7,230		7,230						
1970	23, 8 1	3,570	3,660	7,230		7,230						
1971	23, 8 1	3,570	3,660	7,230		7,230						
1972	23, 8 1	3,570	3,660	7,230		7,230						

FORM PRESCRIBED BY STATE BOARD OF ACCOUNTS
 COUNTY FORM NO. TA 1, 1941.

HADLEY, Harrison F. & Bounita B. (Holds Life Estate)
 DUBOIS, Mary Elizabeth

E SE 20-16-2W 80.00 A

MARION TAXING UNIT

23 - 8 - 01 KEY NUMBER

2360 1970
~~2240~~ 800

YEAR	KEY NUMBER	LAND	BUILDINGS	TOTAL VALUATION	EXEMPTION	NET VALUE	J. P.	TRANSFERS TO	DATE OF INST'NT	DATE OF TRANSFER	KIND OF INST'NT	ALL OR PART
1957	23, 8,	2,240	800	3,040		3,040						
						59.89						
1958	23, 8,	2,240	800	3,040		3,040						
1959	23, 8, 1	2,240	800	3,040		3,040						
						59.74						
1960	23, 8, 01	2,240	800	3,040		3,040						
						58.06						
1961	23, 8,	2,240	800	3,040		3,040						
						53.20						
1962	23, 8, 1	2,360	1,970	4,330		4,330						
						62.93						
1963	23-8-1	2,360	1,970	4,330		4,330						
						103.05						
1964	23, 8, 1	2,360	1,970	4,330		4,330						
						97.43						
						128.17						

FORM PRESCRIBED BY STATE BOARD OF ACCOUNTS
 COUNTY FORM NO. TA 1, 1941.

NAME STATE OF INDIANA

Parcel Number MARION

ADDRESS _____

PT SE¹/₄ 20-16-2W 0.71A
DESCRIPTION

Key Number 23-8-01-01

11/7/88 WD (from 23-8-01)

ASSESS 89

TRANSFERS TO	DATE OF INST'NT	DATE OF TRANSFER	KIND OF INST'NT	ALL OR PART	TRANSFERS TO	DATE OF INST'NT	DATE OF TRANSFER	KIND OF INST'NT	ALL OR PART

NAME _____

Parcel Number _____

ADDRESS _____

Key Number _____

DESCRIPTION _____

TRANSFERS TO	DATE OF INST'NT	DATE OF TRANSFER	KIND OF INST'NT	ALL OR PART	TRANSFERS TO	DATE OF INST'NT	DATE OF TRANSFER	KIND OF INST'NT	ALL OR PART