

KURTZ, Kye

PT N W 21-16-2W 7.32A

MARION

24 - 1

TAXING UNIT

KEY NUMBER

YEAR	KEY NUMBER	LAND	BUILDINGS	TOTAL VALUATION	EXEMPTION	NET VALUE	J. P.	TRANSFERS TO	DATE OF INST'NT	DATE OF TRANSFER	KIND OF INST'NT	ALL OR PART
1 1949												1
2												2
3			SEE KEY NO. 23 - 5.									3
4												4
5 1950												5
6												6
7												7
8												8
9 1951												9
10												10
11												11
12												12
13 1952												13
14												14
15												15
16												16
17 1953												17
18												18
19												19
20												20
21 1954												21
22												22
23												23
24												24
25 1955												25
26												26
27												27
28												28
29 1956												29
30												30
31												31
32												32

FORM PRESCRIBED BY STATE BOARD OF ACCOUNTS  
COUNTY FORM NO. TA 1, 1941.

SHAW-WALKER

REAL ESTATE VALUATION AND TRANSFER RECORD  
HENDRICKS COUNTY, INDIANA

KURTZ, Kye

*n 94*  
PT ~~W NW~~ 21-16-2W ~~7.40A~~ 7.32

MARION \_\_\_\_\_ TAXING UNIT  
24 - 1 \_\_\_\_\_ KEY NUMBER

YEAR	KEY NUMBER	LAND	BUILDINGS	TOTAL VALUATION	EXEMPTION	NET VALUE	J. P.	TRANSFERS TO	DATE OF INST'NT	DATE OF TRANSFER	KIND OF INST'NT	ALL OR PART
1 1941												1
2												2
3												3
4												4
5 1942												5
6												6
7												7
8												8
9 1943												9
10												10
11												11
12												12
13 1944												13
14												14
15												15
16												16
17 1945												17
18												18
19												19
20												20
21 1946												21
22												22
23												23
24												24
25 1947												25
26												26
27												27
28												28
29 1948												29
30												30
31												31
32												32

SEE CARD-KEY NO. 23 - 5 for valuation.

FORM PRESCRIBED BY STATE BOARD OF ACCOUNTS  
COUNTY FORM NO. TA 1, 1941.

DRAW-WALKER

REAL ESTATE VALUATION AND TRANSFER RECORD  
HENDRICKS COUNTY, INDIANA

~~KURTZ, Mollie~~

MARION

TAXING UNIT

PT NW 21-16-2W 17.00A

24 - 2

KEY NUMBER

200

YEAR	KEY NUMBER	LAND	BUILDINGS	TOTAL VALUATION	EXEMPTION	NET VALUE	J. P.	TRANSFERS TO	DATE OF INST'NT	DATE OF TRANSFER	KIND OF INST'NT	ALL OR PART
1949	24-2			340		340		Kurtz, Kye W. & Luzena V.	3/8/49	3/8/49	Comm. D	all
						3.47						
1950	24-2	200		200		200						
						2.40						
1951	24-2			200		200						
						2.28						
1952	24-2	200		200		200						
						2.68						
1953	24, 2,	200		200		200						
						2.30						
1954	24, 2,	200		200		200						
						2.30						
1955	24-2	200		200		200						
						2.82						
1956	24, 2,	200		200		200						
						3.44						

FORM PRESCRIBED BY STATE BOARD OF ACCOUNTS  
COUNTY FORM NO. TA 1, 1941.

SHAW-WALKER

REAL ESTATE VALUATION AND TRANSFER RECORD  
HENDRICKS COUNTY, INDIANA

KURTZ, Mollie

PT NW 21-16-2W 17.00A

MARION

TAXING UNIT

24 - 2

KEY NUMBER

YEAR	KEY NUMBER	LAND	BUILDINGS	TOTAL VALUATION	EXEMPTION	NET VALUE	J. P.	TRANSFERS TO	DATE OF INST'NT	DATE OF TRANSFER	KIND OF INST'NT	ALL OR PART
1941	24-2	340		340		340						
						2.38						
1942	24-2			340		340						
						2.24						
1943	24-2			340		340						
						3.09						
1944	24-2			340		340						
						2.75						
1945	24-2			340		340						
						3.29						
1946	24-2			340		340						
						2.86						
1947	24-2			340		340						
						4.15						
1948	24-2			340		340						
						3.20						

FORM PRESCRIBED BY STATE BOARD OF ACCOUNTS  
COUNTY FORM NO. TA 1, 1941.

CHAW-WALKER

REAL ESTATE VALUATION AND TRANSFER RECORD  
HENDRICKS COUNTY, INDIANA

KURTZ, Lyella

MARION

TAXING UNIT

PT NW 21-16-2W 21.00A

24 - 3

KEY NUMBER

310

YEAR	KEY NUMBER	LAND	BUILDINGS	TOTAL VALUATION	EXEMPTION	NET VALUE	J. P.	TRANSFERS TO	DATE OF INST'NT	DATE OF TRANSFER	KIND OF INST'NT	ALL OR PART
1949	24-3			460	230-	230						
						2.35						
1950	24-3	310		310	230 150-	160						
						1.92						
1951	24-3			310	150 150-	160						
						1.82						
1952	24-3	310		310	150 150-	160						
						2.14						
1953	24, 3,	310		310	150	310						
						3.56						
1954	24, 3,	310		310		310						
						3.56						
	<del>24-3</del>	310		310		310		KURTZ, Donald Eugene, & WRAY, William Dean & Helen	12/19/55	12/27/55	QD	All
1956	24, 3,	310		310		310						
						5.33						

FORM PRESCRIBED BY STATE BOARD OF ACCOUNTS  
COUNTY FORM NO. TA 1, 1941.

SHAW-WALKER

REAL ESTATE VALUATION AND TRANSFER RECORD  
HENDRICKS COUNTY, INDIANA

KURTZ, Lyell

PT NW 21-16-2W 21.00A

MARION TAXING UNIT  
24 - 3 KEY NUMBER

YEAR	KEY NUMBER	LAND	BUILDINGS	TOTAL VALUATION	EXEMPTION	NET VALUE	J. P.	TRANSFERS TO	DATE OF INST'NT	DATE OF TRANSFER	KIND OF INST'NT	ALL OR PART
1941	24-3	460		460	230-	230						
						1.61						
1942	24-3			460	230-	230						
					230	1.52						
1943	24-3			460	230-	230						
					230	2.09						
1944	24-3			460	230-	230						
					230	1.86						
1945	24-3			460	230-	230						
					230	2.21						
1946	24-3			460	230-	230						
					230	1.93						
1947	24-3			460	230-	230						
					230	2.80						
1948	24-3			460	230-	230						
					230	2.16						

FORM PRESCRIBED BY STATE BOARD OF ACCOUNTS  
COUNTY FORM NO. TA 1, 1941.

SHAW-WALKER

REAL ESTATE VALUATION AND TRANSFER RECORD  
HENDRICKS COUNTY, INDIANA

KURTZ, Lora C.

PT NW 21-16-2W 24.00A

MARION

TAXING UNIT

24 - 4

KEY NUMBER

340

YEAR	KEY NUMBER	LAND	BUILDINGS	TOTAL VALUATION	EXEMPTION	NET VALUE	J. P.	TRANSFERS TO	DATE OF INST'NT	DATE OF TRANSFER	KIND OF INST'NT	ALL OR PART
1949	24-4			530		530						
						5.41						
1950	24-4	340		340		340						
						4.08						
1951	24-4			340		340						
						3.87						
1952	24-4	340		340		340						
						4.56						
1953	24, 4,	340		340		340						
						3.91						
1954	24, 4,	340		340		340						
						3.91						
1954	<del>24-4</del>	340		340		340						
						4.79						
1956	24, 4,	340		340		340						
						5.85						

FORM PRESCRIBED BY STATE BOARD OF ACCOUNTS  
COUNTY FORM NO. TA 1, 1941.

SHAW-WALKER

REAL ESTATE VALUATION AND TRANSFER RECORD  
HENDRICKS COUNTY, INDIANA

KURTZ, Lora C.

PT NW 21-16-2W 24.00A

MARION

24 - 4

TAXING UNIT

KEY NUMBER

YEAR	KEY NUMBER	LAND	BUILDINGS	TOTAL VALUATION	EXEMPTION	NET VALUE	J. P.	TRANSFERS TO	DATE OF INST'NT	DATE OF TRANSFER	KIND OF INST'NT	ALL OR PART
1 1941	24-4	530		530		530						1
2												2
3												3
4						3.71						4
5 1942	24-4			530		530						5
6												6
7												7
8						3.50						8
9 1943	24-4			530		530						9
10												10
11												11
12												12
13 1944	24-4			530		530						13
14						4.82						14
15												15
16						4.29						16
17 1945	24-4			530		530						17
18												18
19												19
20						5.09						20
21 1946	24-4			530		530						21
22												22
23												23
24						4.45						24
25 1947	24-4			530		530						25
26												26
27												27
28						6.46						28
29 1948	24-4			530		530						29
30												30
31												31
32						4.98						32

FORM PRESCRIBED BY STATE BOARD OF ACCOUNTS  
COUNTY FORM NO. TA 1, 1941.

SHAW-WALKER

REAL ESTATE VALUATION AND TRANSFER RECORD  
HENDRICKS COUNTY, INDIANA



DISNEY, - Cornelious - A.

MARION

TAXING UNIT

PT NW 21-16-2W 35.00A

24 - 5

KEY NUMBER

1080

YEAR	KEY NUMBER	LAND	BUILDINGS	TOTAL VALUATION	EXEMPTION	NET VALUE	J. P.	TRANSFERS TO	DATE OF INST'NT	DATE OF TRANSFER	KIND OF INST'NT	ALL OR PART
1949	24-5			1000		1000		Disney, Hursel H.	2/26/49	3/3/49	WD	all
						10.20						
1950	24-5	1080		1080		1080						
						12.96						
1951	24-5			1080		1080						
						12.31						
1952	24-5	1080		1080		1080						
						14.47						
1953	24, 5,	1,080		1,080		1,080		PLASTERS, Scott & Inez Showalter and to Survivor	2/24/53	2/24/53	WDS	all
						12.42						
1954	24, 5,	1,080		1,080		1,080						
						12.42						
1955	24-5	1080		1080		1080						
						15.23						
1956	24, 5,	1,080		1,080		1,080						
						18.57						

FORM PRESCRIBED BY STATE BOARD OF ACCOUNTS  
COUNTY FORM NO. TA 1, 1941.

SHAW-WALKER

REAL ESTATE VALUATION AND TRANSFER RECORD  
HENDRICKS COUNTY, INDIANA

DISNEY, Cornelius *a.*

PT NW 21-16-2W 35.00A

MARION

24 - 5

TAXING UNIT

KEY NUMBER

YEAR	KEY NUMBER	LAND	BUILDINGS	TOTAL VALUATION	EXEMPTION	NET VALUE	J. P.	TRANSFERS TO	DATE OF INST'NT	DATE OF TRANSFER	KIND OF INST'NT	ALL OR PART
1941	24-5	1000		1000		1000						
1942	24-5			1000		7.00 1000						
1943	24-5			1000		6.60 1000						
1944	24-5			1000		9.10 1000						
1945	24-5			1000		8.10 1000						
1946	24-5			1000		9.60 1000						
1947	24-5			1000		8.40 1000						
1948	24-5			1000		12.20 1000 9.40						

FORM PRESCRIBED BY STATE BOARD OF ACCOUNTS  
COUNTY FORM NO. TA 1, 1941.

DRAW-WALKER

REAL ESTATE VALUATION AND TRANSFER RECORD  
HENDRICKS COUNTY, INDIANA

---LOVE, Ernest & Louise---

MARION

TAXING UNIT

2330

1970

2000

360

PT E NW 21-16-2W 56.40A  
PT NW SW 21-16-2W 21.20A

24 - 6  
24 - 12

KEY NUMBER

YEAR	KEY NUMBER	LAND	BUILDINGS	TOTAL VALUATION	EXEMPTION	NET VALUE	J. P.	TRANSFERS TO	DATE OF INST'NT	DATE OF TRANSFER	KIND OF INST'NT	ALL OR PART
1949	24-6,12			3230	1000-	2230		BARLOW, Russell H. & Esther R.	11/1/49	11/1/49	WD	all
					1000	22.75						
1950	24-6 24-12	1970 360	2000	4330	1000-	3330						
					1000	99.96						
1951	24-6,12			4330	1000-	3330						
					1000	37.96						
1952	24-6,12	2330	2000	4330	1000-	3330						
					1000	44.62						
1953	24, 6,	2,330	2,000	4,330	1,000	3,330						
					1,000	38.30						
1954	24, 6,	2,330	2,000	4,330	1,000	3,330						
					1000	38.30						
	24-6,12	2330	2000	4330	1000-	3330						
					1000	46.95						
1956	24, 6, 12	2,330	2,000	4,330	1,000	3,330						
					1000	57.27						

FORM PRESCRIBED BY STATE BOARD OF ACCOUNTS  
COUNTY FORM NO. TA 1, 1941.

SHAW-WALKER

REAL ESTATE VALUATION AND TRANSFER RECORD  
HENDRICKS COUNTY, INDIANA

LOVE, Ernest & Louise

PT E NW 21-16-2W 56.40A  
 PT ~~E~~ NW SW 21-16-2W 21.20A

MARION \_\_\_\_\_ TAXING UNIT  
 24 - 6 \_\_\_\_\_ KEY NUMBER  
 24 - 12 \_\_\_\_\_

YEAR	KEY NUMBER	LAND	BUILDINGS	TOTAL VALUATION	EXEMPTION	NET VALUE	J. P.	TRANSFERS TO	DATE OF INST'NT	DATE OF TRANSFER	KIND OF INST'NT	ALL OR PART
1941	24-6 24-12	1710 620	900	3230	1000-	2230						
						15.61						
1942	24-6,12			3230	1000-	2230						
						14.72						
1943	24-6,12			3230	1000-	2230						
						20.29						
1944	24-6,12			3230	1000-	2230						
						18.06						
1945	24-6,12			3230	1000-	2230						
						21.41						
1946	24-6,12			3230	1000-	2230						
						18.73						
1947	24-6,12			3230	1000-	2230						
						27.21						
1948	24-6,12			3230	1000-	2230						
						20.96						

FORM PRESCRIBED BY STATE BOARD OF ACCOUNTS  
 COUNTY FORM NO. TA 1, 1941.

SHAW-WALKER

REAL ESTATE VALUATION AND TRANSFER RECORD  
 HENDRICKS COUNTY, INDIANA

TIPPEY, Jesse M. & Verla K.

MARION

TAXING UNIT

2510

NW NE 21-16-2W 40.00A  
PT NE 21-16-2W 43.48A

24 - 7  
24 - 9

KEY NUMBER

~~470~~

~~1590~~

2910

YEAR	KEY NUMBER	LAND	BUILDINGS	TOTAL VALUATION	EXEMPTION	NET VALUE	J. P.	TRANSFERS TO	DATE OF INST'NT	DATE OF TRANSFER	KIND OF INST'NT	ALL OR PART
1949	24-7,9			4810		4810						
						49.06						
1950	24-7 24-9	920 1590	2980	5490		5490						
						65.88						
1951	24-7,9			5490		5490						
						62.59						
1952	24-7,9	2510	2980	5490		5490						
						73.57						
1953	24, 7,	2,510	2,980	5,490		5,490						
						63.13						
1954	24, 7,	2,510	2,980	5,490		5,490						
						63.13						
	<del>24-7,9</del>	2510	2980	5490		5490						
						77.41						
1956	24, 7, 9	2,510	2,980	5,490		5,490						
						94.43						

FORM PRESCRIBED BY STATE BOARD OF ACCOUNTS  
COUNTY FORM NO. TA 1, 1941.

SHAW-WALKER

REAL ESTATE VALUATION AND TRANSFER RECORD  
HENDRICKS COUNTY, INDIANA

TIPPEY, Jesse M. & Verla K.

NW NE 21-16-2W 40.00A  
 PT NE 21-16-2W ~~43.00A~~ 43.48

MARION

24 - 7  
 24 - 9

TAXING UNIT

KEY NUMBER

YEAR	KEY NUMBER	LAND	BUILDINGS	TOTAL VALUATION	EXEMPTION	NET VALUE	J. P.	TRANSFERS TO	DATE OF INST'NT	DATE OF TRANSFER	KIND OF INST'NT	ALL OR PART
1941	24-7	1200										1
	24-9	1420	700	3320		3320						2
						23.24						3
1942	24-7,9		+1000	3320		3320						4
			1700			21.91						5
1943	24-7	1200	1000	4320		4320						6
	24-9	1420	700	4320		3320						7
	24-7,9			4320	1000-	30.21						8
1944	24-7,9			4320	1000-	3320						9
					1000	26.89						10
1945	24-7,9	#24-9	+490	4320	1000-	3320						11
					1000	31.87						12
1946	24-7	1200	1000	4810		4810						13
	24-9	1420	1190	4810	1000-	3810						14
	24-7,9			4810	1000	32.00						15
1947	24-7,9			4810	500-	4310						16
					500	57.58						17
1948	24-7,9			4810		4810						18
						45.21						19

FORM PRESCRIBED BY STATE BOARD OF ACCOUNTS  
 COUNTY FORM NO. TA 1, 1941.

SHAW-WALKER

REAL ESTATE VALUATION AND TRANSFER RECORD  
 HENDRICKS COUNTY, INDIANA

NORMAN, J. Louis & Mildred

MARION

TAXING UNIT

PT E NE 21-16-2W 47.00A  
 PT W NW 22-16-2W 12.70A

24 - 8  
 25 - 1

KEY NUMBER

2140  
~~1620~~ 300  
~~520~~

YEAR	KEY NUMBER	LAND	BUILDINGS	TOTAL VALUATION	EXEMPTION	NET VALUE	J. P.	TRANSFERS TO	DATE OF INST'NT	DATE OF TRANSFER	KIND OF INST'NT	ALL OR PART
1949	24-8, ETC			2540		2540						
						25.91						
1950	24-8 25-1	1620 520	300	2440		2440						
						29.28						
1951	24-8, 25-1			2440		2440						
						27.82						
1952	24-8, 25-1	2140	300	2440	1000-	1440						
					1000	19.30						
1953	24, 8,	2,140	300	2,440		2,440						
						28.06						
1954	24, 8,	2,140	300	2,440		2,440						
						28.06						
	24-8, 25-1	2140	300	2440		2440						
						34.40						
1956	24, 8,	2,140	300	2,440		2,440						
						41.97						

FORM PRESCRIBED BY STATE BOARD OF ACCOUNTS  
 COUNTY FORM NO. TA 1, 1941.

SHAW-WALKER

REAL ESTATE VALUATION AND TRANSFER RECORD  
 HENDRICKS COUNTY, INDIANA

BLAIR, Louise-François

PT E NE 21-16-2W 47.00A  
<sup>upt 9x</sup>  
~~W PT NW~~ NW 22-16-2W 10.00A 12.70

MARION \_\_\_\_\_ TAXING UNIT  
 24 - 8 \_\_\_\_\_ KEY NUMBER  
 25 - 1 \_\_\_\_\_

YEAR	KEY NUMBER	LAND	BUILDINGS	TOTAL VALUATION	EXEMPTION	NET VALUE	J. P.	TRANSFERS TO	DATE OF INST'NT	DATE OF TRANSFER	KIND OF INST'NT	ALL OR PART
1941	24-8 25-1	1730 410	400	2540		2540		WILLIAMS, Fred M & Mabel L	3/5/42	3/6/42	W.D.	All
						17.78						
1942	24-1,8			2540		2540						
						16.76						
1943	24-8 25-1			2540		2540						
						23.12						
1944	24-8 25-1			2540		2540						
						20.57						
1945	24-8 25-1			2540		2540						
						24.38						
1946	24-8 25-1			2540		2540		Owens, C. Herschell & Doris Jean	2/20/47	2/24/47	WD	all
						21.34						
1947	24-8 & 25-1			2540		2540						
						30.99						
1948	24-8, 25-1			2540		2540		Norman, J. Louis & Mildred	1/26/48	1/29/48	WD	all
						23.88						

FORM PRESCRIBED BY STATE BOARD OF ACCOUNTS  
 COUNTY FORM NO. TA 1, 1941.

SHAW-WALKER

REAL ESTATE VALUATION AND TRANSFER RECORD  
 HENDRICKS COUNTY, INDIANA



TIPPEY, Jesse M. & Verla K.

MARION

TAXING UNIT

PT SE NE 21-16-2W 30.00A

24 - 10

KEY NUMBER

450

YEAR	KEY NUMBER	LAND	BUILDINGS	TOTAL VALUATION	EXEMPTION	NET VALUE	J. P.	TRANSFERS TO	DATE OF INST'NT	DATE OF TRANSFER	KIND OF INST'NT	ALL OR PART
1949	24-10			900	450-	450						
1950	24-10	450		450	450	4.59						
1951	24-10			450		5.40						
1952	24-10	450		450		5.13						
1953	24, 10,	450		450		6.13						
1954	24, 10,	450		450		5.18						
1955	24-10	450		450		5.18						
1956	24, 10,	450		450		6.35						
						7.74						

FORM PRESCRIBED BY STATE BOARD OF ACCOUNTS  
COUNTY FORM NO. TA 1, 1941.

SHAW-WALKER

REAL ESTATE VALUATION AND TRANSFER RECORD  
HENDRICKS COUNTY, INDIANA

WYNN, Walter J.

PT SE NE 21-16-2W 30.00A  
& ~~PT NE SE 21-16-2W 25.00A~~

MARION TAXING UNIT  
24 - 10 KEY NUMBER

YEAR	KEY NUMBER	LAND	BUILDINGS	TOTAL VALUATION	EXEMPTION	NET VALUE	J. P.	TRANSFERS TO	DATE OF INST'NT	DATE OF TRANSFER	KIND OF INST'NT	ALL OR PART
1941	24-10	900										
	24-10	690		1590	500-	1090						
						7.63						
1942	24-10			1590	500-	1090						
					500	7.19						
1943	24-10			1590	500-	1090						
					500	9.92						
1944	24-10			1590		1590						
	24-10	900		900		900						
						12.88						
1945	24-10			900		900		Kurtz, Everett B., Henry E. B. Kurtz & Robert E. Kurtz	1/18/45	1/18/45	WD	pt
						8.64						
1946	24-10			900		900						
						7.56						
1947	24-10			900		900						
						10.98						
1948	24-10			900	450-	450		Tippey, Jesse M. & Verla K.	2/7/48	2/7/48	WD	All
					450	4.23						

FORM PRESCRIBED BY STATE BOARD OF ACCOUNTS  
COUNTY FORM NO. TA 1, 1941.

DRAW-WALKER

REAL ESTATE VALUATION AND TRANSFER RECORD  
HENDRICKS COUNTY, INDIANA

TIPPEY, Jesse Merrit & Verla K.

MARION

TAXING UNIT

PT W NE SE 21-16-2W 5.00A  
E NE SE 21-16-2W 20.00A

24 - 10-01  
24 - 15

KEY NUMBER

900  
~~120~~  
~~720~~

YEAR	KEY NUMBER	LAND	BUILDINGS	TOTAL VALUATION	EXEMPTION	NET VALUE	J. P.	TRANSFERS TO	DATE OF INST'NT	DATE OF TRANSFER	KIND OF INST'NT	ALL OR PART
1949	24-10-01, 15			690		690						
						7.04						
1950	24-10-01 24-15	1 80 720		900	450-	450						
					450	5.40						
1951	24-10-01, 15			900	450-	450						
					450	5.13						
1952	24-10-01, 15	900		900	450-	450						
					450	6.03						
1953	24, 10, 1	900		900	450	450						
					450	5.18						
1954	24, 10, 1	900		900	450	450						
					450	5.18						
	24-10-01 ETC	900		900	450-	450						
					450	6.35						
1956	24, 10, 1	900		900		900						
						15.48						

FORM PRESCRIBED BY STATE BOARD OF ACCOUNTS  
COUNTY FORM NO. TA 1, 1941.

SHAW-WALKER

REAL ESTATE VALUATION AND TRANSFER RECORD  
HENDRICKS COUNTY, INDIANA

~~KURTZ, Everett E. et al~~

*PT, NE SE 21-16-2W ~~25.00~~ 5.00a*  
*E NE SE 21-16-2W 20.00a*

MARION

24-10-01

24-15

TAXING UNIT

KEY NUMBER

YEAR	KEY NUMBER	LAND	BUILDINGS	TOTAL VALUATION	EXEMPTION	NET VALUE	J. P.	TRANSFERS TO	DATE OF INST'NT	DATE OF TRANSFER	KIND OF INST'NT	ALL OR PART
1	1941											1
2												2
3												3
4												4
5	1942											5
6												6
7												7
8												8
9	1943											9
10												10
11												11
12												12
13	1944											13
14												14
15	24-10-01	690		690		690						15
16												16
17	1945	24-10-01		690		690						17
18												18
19												19
20						6.62						20
21	1946	24-10-01		690		690						21
22												22
23												23
24						5.80						24
25	1947	24-10-01		690		690		Tippey, Jesse Merrit & Verla K.	7-1-47	7-29-47	WD	all
26												26
27												27
28						8.42						28
29	1948	24-10-01		690		690						29
30												30
31												31
32						6.49						32

FORM PRESCRIBED BY STATE BOARD OF ACCOUNTS  
COUNTY FORM NO. TA 1, 1941.

CHAM-WALKER

REAL ESTATE VALUATION AND TRANSFER RECORD  
HENDRICKS COUNTY, INDIANA

BEE, Elmer

MARION

PT NW SW 21-16-2W 18.80A

24 - 11

TAXING UNIT

KEY NUMBER

390 560

YEAR	KEY NUMBER	LAND	BUILDINGS	TOTAL VALUATION	EXEMPTION	NET VALUE	J. P.	TRANSFERS TO	DATE OF INST'NT	DATE OF TRANSFER	KIND OF INST'NT	ALL OR PART
1949	24-11			840		840						
1950	24-11	390	560	950		950	8.57					
1951	24-11			950		950	11.40					
1952	24-11	390	560	950		950	10.83					
1953	24, 11,	390	560	950		950	12.23					
1954	24, 11,	390	560	950		950	10.92					
	<del>24-11</del>	390	560	950		950	10.92					
1956	24, 11,	390	560	950		950	13.40					
							16.34					

FORM PRESCRIBED BY STATE BOARD OF ACCOUNTS  
COUNTY FORM NO. TA 1, 1941.

SHAW-WALKER

REAL ESTATE VALUATION AND TRANSFER RECORD  
HENDRICKS COUNTY, INDIANA

BEE, Elmer

PT NW SW 21-16-2W ~~18.84A~~ 18.80

MARION

TAXING UNIT

, 24 - 11

KEY NUMBER

YEAR	KEY NUMBER	LAND	BUILDINGS	TOTAL VALUATION	EXEMPTION	NET VALUE	J. P.	TRANSFERS TO	DATE OF INST'NT	DATE OF TRANSFER	KIND OF INST'NT	ALL OR PART
1941	24-11	340	150	490		490						1
						3.43						2
1942	24-11			490		490						3
						3.23						4
1943	24-11			490		490						5
						4.46						6
1944	24-11			490		490						7
						3.97						8
1945	24-11		+ 350	490		490						9
						4.70						10
1946	24-11 24-11	340	500	840		840						11
				840		840						12
						7.06						13
1947	24-11			840		840						14
						10.25						15
1948	24-11			840		840						16
						7.90						17
												18
												19
												20
												21
												22
												23
												24
												25
												26
												27
												28
												29
												30
												31
												32

FORM PRESCRIBED BY STATE BOARD OF ACCOUNTS  
COUNTY FORM NO. TA 1, 1941.

DRAW-WALKER

REAL ESTATE VALUATION AND TRANSFER RECORD  
HENDRICKS COUNTY, INDIANA

KURTZ, Charles E.

MAR ION

TAXING UNIT

PT NE SW 21-16-2W 39.75A  
NW SE 21-16-2W 40.00A

24 - 13  
24 - 14

KEY NUMBER

2190  
~~180~~  
~~110~~

YEAR	KEY NUMBER	LAND	BUILDINGS	TOTAL VALUATION	EXEMPTION	NET VALUE	J. P.	TRANSFERS TO	DATE OF INST'NT	DATE OF TRANSFER	KIND OF INST'NT	ALL OR PART
1949	24-13,14			2780		2780						
						28.36						
1950	2413 24-14	780 1410		2190		2190						
						26.28						
1951	24-13,14			2190		2190						
						24.97						
1952	24-13,14	2190		2190		2190						
						29.35						
1953	24, 13,	2,190		2,190		2,190						
						25.18						
1954	24, 13,	2,190		2,190		2,190						
						25.18						
	24-13,14	2190		2190		2190						
						30.88						
1956	24, 13, 14	2,190		2,190		2,190						
						37.67						

FORM PRESCRIBED BY STATE BOARD OF ACCOUNTS  
COUNTY FORM NO. TA 1, 1941.

SHAW-WALKER

REAL ESTATE VALUATION AND TRANSFER RECORD  
HENDRICKS COUNTY, INDIANA

KURTZ, Charles E.

~~NE SW 21-16-2W 70.75A~~ 39.75 A  
~~NW SE 21-16-2W 40.00A~~

MARION TAXING UNIT  
 24 - 13, ~~10~~  
 24 - 14 KEY NUMBER

YEAR	KEY NUMBER	LAND	BUILDINGS	TOTAL VALUATION	EXEMPTION	NET VALUE	J. P.	TRANSFERS TO	DATE OF INST'NT	DATE OF TRANSFER	KIND OF INST'NT	ALL OR PART
1941	24-13&18 24-14	2520 1520		4040	1000-	3040 <i>21.28</i>		Kurtz, Chas. E. & Bernice I.	9/10/42	9/11/42	WD	pt
1942	24-13, 14, 18 24-13, 18	2520		4040 2520	1000- 1000-	3040 1520						
1943	24-13, 18 24-13, 14	2780		2520 2780	1000- <i>1000</i>	1520 2780 <i>10.03</i>						
1944	24-13, 14			2780		2780 <i>13.83</i>						
1945	24-13, 14			2780		2780 <i>22.52</i>						
1946	24-13, 14			2780		2780 <i>26.69</i>						
1947	24-13, 14			2780		2780 <i>23.35</i>						
1948	24-13, 14			2780		2780 <i>33.92</i>						
						<i>26.13</i>						

FORM PRESCRIBED BY STATE BOARD OF ACCOUNTS  
 COUNTY FORM NO. TA 1, 1941.

DRAW-WALKER

REAL ESTATE VALUATION AND TRANSFER RECORD  
 HENDRICKS COUNTY, INDIANA



DICKERSON, Graveyard

PT NE SW 21-16-2W 0.25A

MARION

TAXING UNIT

24 - 13-01

KEY NUMBER

YEAR	KEY NUMBER	LAND	BUILDINGS	TOTAL VALUATION	EXEMPTION	NET VALUE	J. P.	TRANSFERS TO	DATE OF INST'NT	DATE OF TRANSFER	KIND OF INST'NT	ALL OR PART
1	1949											1
2												2
3												3
4												4
5	1950											5
6												6
7												7
8												8
9	1951											9
10												10
11												11
12												12
13	1952											13
14												14
15												15
16												16
17	1953											17
18												18
19												19
20												20
21	1954											21
22												22
23												23
24												24
25	1955											25
26												26
27												27
28												28
29	1956											29
30												30
31												31
32												32

*Non Taxable*

FORM PRESCRIBED BY STATE BOARD OF ACCOUNTS  
COUNTY FORM NO. TA 1, 1941.

SHAW-WALKER

REAL ESTATE VALUATION AND TRANSFER RECORD  
HENDRICKS COUNTY, INDIANA

TAXING UNIT

KEY NUMBER

YEAR	KEY NUMBER	LAND	BUILDINGS	TOTAL VALUATION	EXEMPTION	NET VALUE	J. P.	TRANSFERS TO	DATE OF INST'NT	DATE OF TRANSFER	KIND OF INST'NT	ALL OR PART	
1	1941												1
2													2
3													3
4													4
5	1942												5
6													6
7													7
8													8
9	1943												9
10													10
11													11
12													12
13	1944												13
14													14
15													15
16													16
17	1945												17
18													18
19													19
20													20
21	1946												21
22													22
23													23
24													24
25	1947												25
26													26
27													27
28													28
29	1948												29
30													30
31													31
32													32

FORM PRESCRIBED BY STATE BOARD OF ACCOUNTS  
COUNTY FORM NO. TA 1, 1941.

CHAM-WALKER

REAL ESTATE VALUATION AND TRANSFER RECORD  
HENDRICKS COUNTY, INDIANA

WISCONSIN, INDIANA

MARION

PT W NE SE 21-16-2W 15.00A ✓  
S SE 21-16-2W 80.00A ✓

24 - 16  
24 - 19

TAXING UNIT

KEY NUMBER

3980  
690  
3290

750

YEAR	KEY NUMBER	LAND	BUILDINGS	TOTAL VALUATION	EXEMPTION	NET VALUE	J. P.	TRANSFERS TO	DATE OF INST'NT	DATE OF TRANSFER	KIND OF INST'NT	ALL OR PART
1949	24-16,19			4840		4840						
						49.37						
1950	24-16 24-19	690 3290	750	4730		4730						
						56.76						
1951	24-16,19			4730		4730		BLACK, Louise W.	12/12/51	12/12/51	WD	all
						53.92						
1952	24-16,19	3980	750	4730		4730						
						63.38						
1953	24, 16,	3,980	750	4,730		4,730						
						54.89						
1954	24, 16,	3,980	750	4,730		4,730						
						54.39						
1955	24-16,19	3980	750	4730		4730						
						66.69						
1956	24, 16, 19	3,980	750	4,730		4,730						
						81.35						

FORM PRESCRIBED BY STATE BOARD OF ACCOUNTS  
COUNTY FORM NO. TA 1, 1941.

SHAW-WALKER

REAL ESTATE VALUATION AND TRANSFER RECORD  
HENDRICKS COUNTY, INDIANA

WISEHEART, - Eliza - J.

MARION

TAXING UNIT

~~PT SE 21-16-2W 95.00A~~

~~24-16,19~~

KEY NUMBER

Pt N NE SE 21-16-2W 15.00A

24-16

S SE 21-16-2W 80.00A

24-19

YEAR	KEY NUMBER	LAND	BUILDINGS	TOTAL VALUATION	EXEMPTION	NET VALUE	J. P.	TRANSFERS TO	DATE OF INST'NT	DATE OF TRANSFER	KIND OF INST'NT	ALL OR PART	
1941	24-16&19	4140	700	4840		4840		Wiseheart, Oscar H.	7-17-42	7-17-42	WD	All	1
						33.88							2
1942	24-16,19			4840		4840							3
						31.94							4
1943	24-16,19			4840		4840							5
						44.04							6
1944	24-16,19			4840		4840							7
						39.20							8
1945	24-16,19			4840		4840							9
						46.46							10
1946	24-16,19			4840		4840							11
						40.66							12
1947	24-16,19			4840		4840							13
						59.05							14
1948	24-16, X 19			4840		4840							15
						45.50							16

FORM PRESCRIBED BY STATE BOARD OF ACCOUNTS  
COUNTY FORM NO. TA 1, 1941.

DRAW-WALKER

REAL ESTATE VALUATION AND TRANSFER RECORD  
HENDRICKS COUNTY, INDIANA

KENDRICK, Robert W. & All

MARION

TAXING UNIT

SW SW 21-16-2W 40.00A

24 - 17

KEY NUMBER

970 550

YEAR	KEY NUMBER	LAND	BUILDINGS	TOTAL VALUATION	EXEMPTION	NET VALUE	J. P.	TRANSFERS TO	DATE OF INST'NT	DATE OF TRANSFER	KIND OF INST'NT	ALL OR PART
1949	24-17			1720		1720						
1950	24-17	970	550	1520		1520		KENDRICK, Robert CAINE, Willie E. & Beulah B.	9/14/50 12.18.50	10/14/50 12/21/50	QCD WD	all
1951	24-17			1520		1520						
1952	24-17	970	550	1520		1520						
1953	24, 17, 24, 17,	970	550	1,520		1,520						
1954		970	550	1,520		1,520		BAMISH, Everett & Beth	11/15/54	11/17/54	WD	all
<del>24-17</del>		970	550	1520	760-	760						
1956	24, 17,	970	550	1,520	760	1,520		Meece, Truesdell A. & Ethel Mardell	11/17/56	11/17/56	WD	All

FORM PRESCRIBED BY STATE BOARD OF ACCOUNTS  
COUNTY FORM NO. TA 1, 1941.

SHAW-WALKER

REAL ESTATE VALUATION AND TRANSFER RECORD  
HENDRICKS COUNTY, INDIANA

HEAD, George D. & Dessie

SW SW 21-16-2W 40.00A

MARION

TAXING UNIT

24 - 17

KEY NUMBER

YEAR	KEY NUMBER	LAND	BUILDINGS	TOTAL VALUATION	EXEMPTION	NET VALUE	J. R.	TRANSFERS TO	DATE OF INST'NT	DATE OF TRANSFER	KIND OF INST'NT	ALL OR PART
1941	24-24-17	1120	600	1720		1720						
1942	24-17			1720	1000-SE	720	12.04					
1943	24-17			1720	1000-SE	720	4.75					
1944	24-17			1720	1000-SE	720	6.55					
1945	24-17			1720	1000-SE	720	5.83	Kendrick, Robert M. & Alma	5/15/45	5/15/45	WD	all
1946	24-17			1720	860-	860	6.91					
1947	24-17			1720	860-	860	7.22					
1948	24-17			1720	860	1720	10.49					
							16.17					

FORM PRESCRIBED BY STATE BOARD OF ACCOUNTS  
COUNTY FORM NO. TA 1, 1941.

DRAW-WALKER

REAL ESTATE VALUATION AND TRANSFER RECORD  
HENDRICKS COUNTY, INDIANA

KURTZ, Charles E. & Bernice

MARION

SE SW 21-16-2W 40.00A

24 - 18

TAXING UNIT

KEY NUMBER

1240

YEAR	KEY NUMBER	LAND	BUILDINGS	TOTAL VALUATION	EXEMPTION	NET VALUE	J. P.	TRANSFERS TO	DATE OF INST'NT	DATE OF TRANSFER	KIND OF INST'NT	ALL OR PART
1949	24-18			1260		1260						
						12.85						
1950	24-18	1240		1240		1240						
						14.88						
1951	24-18			1240		1240						
						14.14						
1952	24-18	1240		1240		1240						
						16.62						
1953	24, 18,	1,240		1,240		1,240						
						14.26						
1954	24, 18,	1,240		1,240		1,240						
						14.26						
	<del>24-18</del>	1240		1240		1240						
						17.48						
1956	24, 18,	1,240		1,240		1,240						
						21.33						

FORM PRESCRIBED BY STATE BOARD OF ACCOUNTS  
COUNTY FORM NO. TA 1, 1941.

SHAW-WALKER

REAL ESTATE VALUATION AND TRANSFER RECORD  
HENDRICKS COUNTY, INDIANA

SE SW 21-16-2W 40.A

Marion

24-18

TAXING UNIT

KEY NUMBER

YEAR	KEY NUMBER	LAND	BUILDINGS	TOTAL VALUATION	EXEMPTION	NET VALUE	J. P.	TRANSFERS TO	DATE OF INST'NT	DATE OF TRANSFER	KIND OF INST'NT	ALL OR PART
1941												
1942	24-14	1520		1520		1520						
1943	24-18	1260		1260		1260						
1944	24-18			1260		1260						
1945	24-18			1260		1260						
1946	24-18			1260		1260						
1947	24-18			1260		1260						
1948	24-18			1260		1260						



9000392125

KURTZ, KYE W. & LUZENA V.

R1  
N. Helm In  
270

PT NW 21-16-2W 17.00 A

12-A in Wildlife Habitat

MARION

TAXING UNIT

24-2

KEY NUMBER

YEAR	KEY NUMBER	LAND	BUILDINGS	TOTAL VALUATION	EXEMPTION	NET VALUE	J. P.	TRANSFERS TO	DATE OF INST'NT	DATE OF TRANSFER	KIND OF INST'NT	ALL OR PART
1965	24, 2	270		270		270						
1966	24, 2	270		270		270						
1967	24, 2	270		270		270						
1968	24, 2	270		270		270						
1969	24, 2	440		440		440						
1970	24, 2	440		440		440						
1971	24, 2	440		440		440						
1972	24, 2	440		440		440						

FORM PRESCRIBED BY STATE BOARD OF ACCOUNTS  
COUNTY FORM NO. TA 24-2

440 440 440

KURTZ, Kye W. & Luzena V.

PT NW 21-16-2W 17.00 A

090-0030-0212-5

MARION TAXING UNIT

24-2 KEY NUMBER

270  
~~200~~

3/8/49

YEAR	KEY NUMBER	LAND	BUILDINGS	TOTAL VALUATION	EXEMPTION	NET VALUE	J. P.	TRANSFERS TO	DATE OF INST'NT	DATE OF TRANSFER	KIND OF INST'NT	ALL OR PART
1957	24, 2,	200		200		200						
						3.94						
1958	24, 2,	200		200		200						
						3.93						
1959	24, 2,	200		200		200						
						3.82						
1960	24, 2	200		200		200						
						3.50						
1961	24, 2,	200		200		200						
						4.14						
1962	24, 2,	270		270		270						
						6.43						
1963	24-2	270		270		270						
						6.08						
1964	24, 2,	270		270		270						
						7.99						

FORM PRESCRIBED BY STATE BOARD OF ACCOUNTS  
COUNTY FORM NO. TA 1, 1941.

REAL ESTATE VALUATION AND TRANSFER RECORD  
HENDRICKS COUNTY, INDIANA

NW CORNER OF E1/2  
OF NE1/4 OF SEC.20  
T.16N.R.2W.

NW CORNER OF NW1/4  
OF SEC.21 T.16N.R.2W.

749.10'

TRACT 2  
45.5 ACRES

TRACT 1  
57.5 ACRES

TRACT 3  
25.6 ACRES

CEMETERY  
EXCEPTION  
1/4 ACRE

COUNTY  
ROAD

SW CORNER OF NE1/4  
OF SW1/4 OF SEC.21  
T.16N.R.2W.

1" = 660'



<p>Acresage 128.6 AC.</p>	<p>Scale 1" = 660'</p>	<p>County HENDRICKS</p>	<p>Name of Applicant KYE W. KURTZ ET. UX.</p>
-------------------------------	----------------------------	-----------------------------	---

9003002178

KURTZ, DONALD EUGENE &  
 WRAY, WILLIAM DEAN & HELEN  
 % Wm. Dean Wray  
 596 W. Clinton St.  
 Danville, In 46122

PT NW 21-16-2W 21.00 A

MARION TAXING UNIT

24-3 KEY NUMBER

310

12/27/55

YEAR	KEY NUMBER	LAND	BUILDINGS	TOTAL VALUATION	EXEMPTION	NET VALUE	J. P.	TRANSFERS TO	DATE OF INST'NT	DATE OF TRANSFER	KIND OF INST'NT	ALL OR PART
1965	24, 3	310		310		310						
1966	24, 3	310		310		310						
1967	24, 3	310		310		310						
1968	24, 3	310		310		310						
1969	24, 3	520		520		520						
1970	24, 3	520		520		520						
1971	24, 3	520		520		520						
1972	24, 3	520		520		520						

FORM PRESCRIBED BY STATE BOARD OF ACCOUNTS  
 COUNTY FORM NO. T-24-3

520

520

520

KURTZ, Donald Eugene and  
WRAY, William Dean & Helen

PT NW 21-16-2W 21.00 A

MARION TAXING UNIT  
24 - 3 KEY NUMBER

310

YEAR	KEY NUMBER	LAND	BUILDINGS	TOTAL VALUATION	EXEMPTION	NET VALUE	J. P.	TRANSFERS TO	DATE OF INST'NT	DATE OF TRANSFER	KIND OF INST'NT	ALL OR PART
1957	24, 3,	310		310		310						
1958	24, 3,	310		310		6.11 310						
1959	24, 3,	310		310		6.09 310						
1960	24,3	310		310		5.92 310						
1961	24, 3,	310		310		5.43 310						
1962	24, 3,	310		310		6.42 310						
1963	24-3	310		310		7.38 310						
1964	24, 3,	310		310		6.98 310						
						9.18						

FORM PRESCRIBED BY STATE BOARD OF ACCOUNTS  
COUNTY FORM NO. TA 1, 1941.

4000 300 2222

KURTZ, KYE W. & LUZENA V.

PT NW 21-16-2W 24.00 A

MARION TAXING UNIT

24-4 KEY NUMBER

*All in Wildlife habitat*

*340*

YEAR	KEY NUMBER	LAND	BUILDINGS	TOTAL VALUATION	EXEMPTION	NET VALUE	J. P.	TRANSFERS TO	DATE OF INST'NT	DATE OF TRANSFER	KIND OF INST'NT	ALL OR PART
1965	24, 4,	340		340		340						
1966	24, 4	340		340		340						
1967	24, 4	340		340		340						
1968	24, 4	340		340		340						
1969	24, 4	340		340		340						
1970	24, 4	340		340		340						
1971	24, 4	340		340		340						
1972	24, 4	340		340		340						

FORM PRESCRIBED BY STATE BOARD OF ACCOUNTS  
COUNTY FORM NO. 22 (1977)

340

340

340

KURTZ/LORA/Cb/

090-0030-0222-2

PT NW 21-16-2W 24.00 A

MARION TAXING UNIT

24-4 KEY NUMBER

340

YEAR	KEY NUMBER	LAND	BUILDINGS	TOTAL VALUATION	EXEMPTION	NET VALUE	J. P.	TRANSFERS TO	DATE OF INST'NT	DATE OF TRANSFER	KIND OF INST'NT	ALL OR PART
1957	24, 4,	340		340		340		KURTZ, Kye W. & Luzena V. JOHNSON, Charles D. Trustee KURTZ, Kye W. & Luzena V.	1/30/58	8/29/58	WD	all
						6.70			8/30/60	9/3/60	WD	ALL
1958	24, 4,	340		340		340						
1959	24, 4,	340		340		340						
						6.68						
1960	24, 4	340		340		340						
						6.49						
1961	24, 4,	340		340		340						
						5.95						
1962	24, 4,	340		340		340						
						7.04						
1963	24-4	340		340		340						
						8.09						
1964	24, 4,	340		340		340						
						7.65						
						10.06						

FORM PRESCRIBED BY STATE BOARD OF ACCOUNTS  
COUNTY FORM NO. TA 1, 1941.

REAL ESTATE VALUATION AND TRANSFER RECORD  
HENDRICKS COUNTY, INDIANA

NW CORNER OF E1/2  
OF NE1/4 OF SEC. 20  
T.16N.R.2W.

NW CORNER OF NW1/4  
OF SEC. 21 T.16N.R.2W.

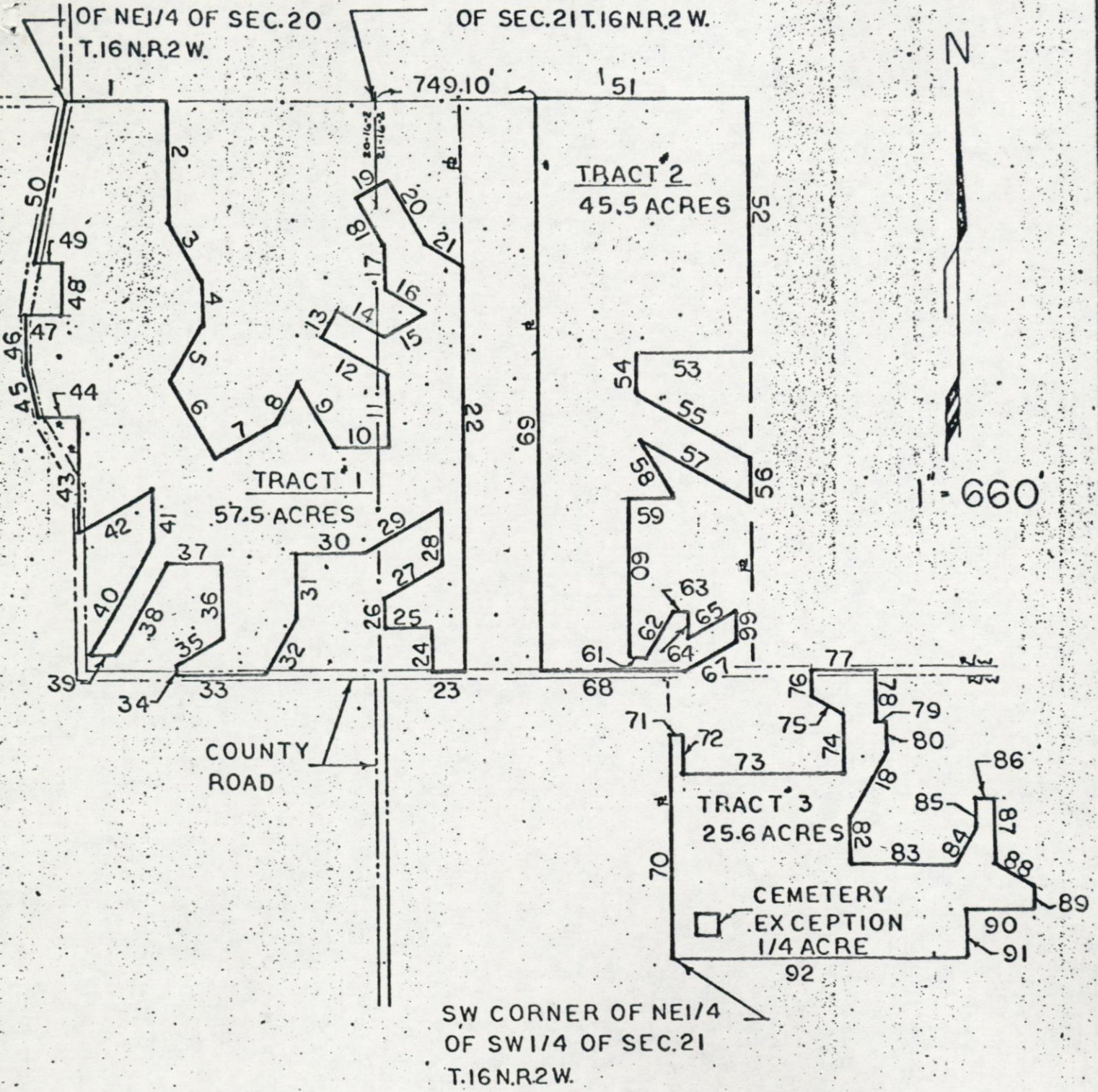

COUNTY  
ROAD

TRACT 3  
25.6 ACRES

CEMETERY  
EXCEPTION  
1/4 ACRE

SW CORNER OF NE1/4  
OF SW1/4 OF SEC. 21  
T.16N.R.2W.

Acreage 128.6 AC.	Scale 1" = 660'	County HENDRICKS	Name of Applicant KYE W. KURTZ ET. UX.
----------------------	--------------------	---------------------	---



9000 300 2275

KURTZ, KYE W. & LUZENA V.

PT NW 21-16-2W 35.00 A

MARION TAXING UNIT

24-5 KEY NUMBER

21.50 A in Wildlife habitat

1103

YEAR	KEY NUMBER	LAND	BUILDINGS	TOTAL VALUATION	EXEMPTION	NET VALUE	J. P.	TRANSFERS TO	DATE OF INST'NT	DATE OF TRANSFER	KIND OF INST'NT	ALL OR PART
1965	24, 5,	1,100		1,100		1,100						
1966	24, 5	1,100		1,100		1,100						
1967	24, 5	1,100		1,100		1,100						
1968	24, 5	1,100		1,100		1,100						
1969	24, 5	1,530		1,530		1,530						
1970	24, 5	1,530		1,530		1,530						
1971	24, 5	1,530		1,530		1,530						
1972	24, 5	1,530		1,530		1,530						

FORM PRESCRIBED BY STATE BOARD OF ACCOUNTS COUNTY FORM NO. TA 1, 1941.

1,530

1,530

1,530

~~PLASTER, Scott & Lutz Shovel~~

PT NW 21-16-2W 35.00 A

090-0030-0227-5

MARION TAXING UNIT

24-5 KEY NUMBER

1100  
1080

YEAR	KEY NUMBER	LAND	BUILDINGS	TOTAL VALUATION	EXEMPTION	NET VALUE	J. P.	TRANSFERS TO	DATE OF INST'NT	DATE OF TRANSFER	KIND OF INST'NT	ALL OR PART
1957	24, 5,	1,080		1,080		1,080		KURTZ, Kye W. & Luzena	3/15/60	3/30/60	WD	all
						21.28						
1958	24, 5,	1,080		1,080		1,080						
						21.22						
1959	24, 5,	1,080		1,080		1,080						
						20.63						
1960	24, 5,	1,080		1,080		1,080						
						18.90						
1961	24, 5,	1,080		1,080		1,080						
						22.36						
1962	24, 5,	1,100		1,100		1,100						
						26.18						
1963	24-5	1,100		1,100		1,100						
						24.75						
1964	24, 5,	1,100		1,100		1,100						
						32.56						

FORM PRESCRIBED BY STATE BOARD OF ACCOUNTS  
COUNTY FORM NO. TA 1, 1941.

REAL ESTATE VALUATION AND TRANSFER RECORD  
HENDRICKS COUNTY, INDIANA

NW CORNER OF E1/2  
OF NE1/4 OF SEC. 20  
T.16N.R.2W.

NW CORNER OF NW1/4  
OF SEC. 21 T.16N.R.2W.

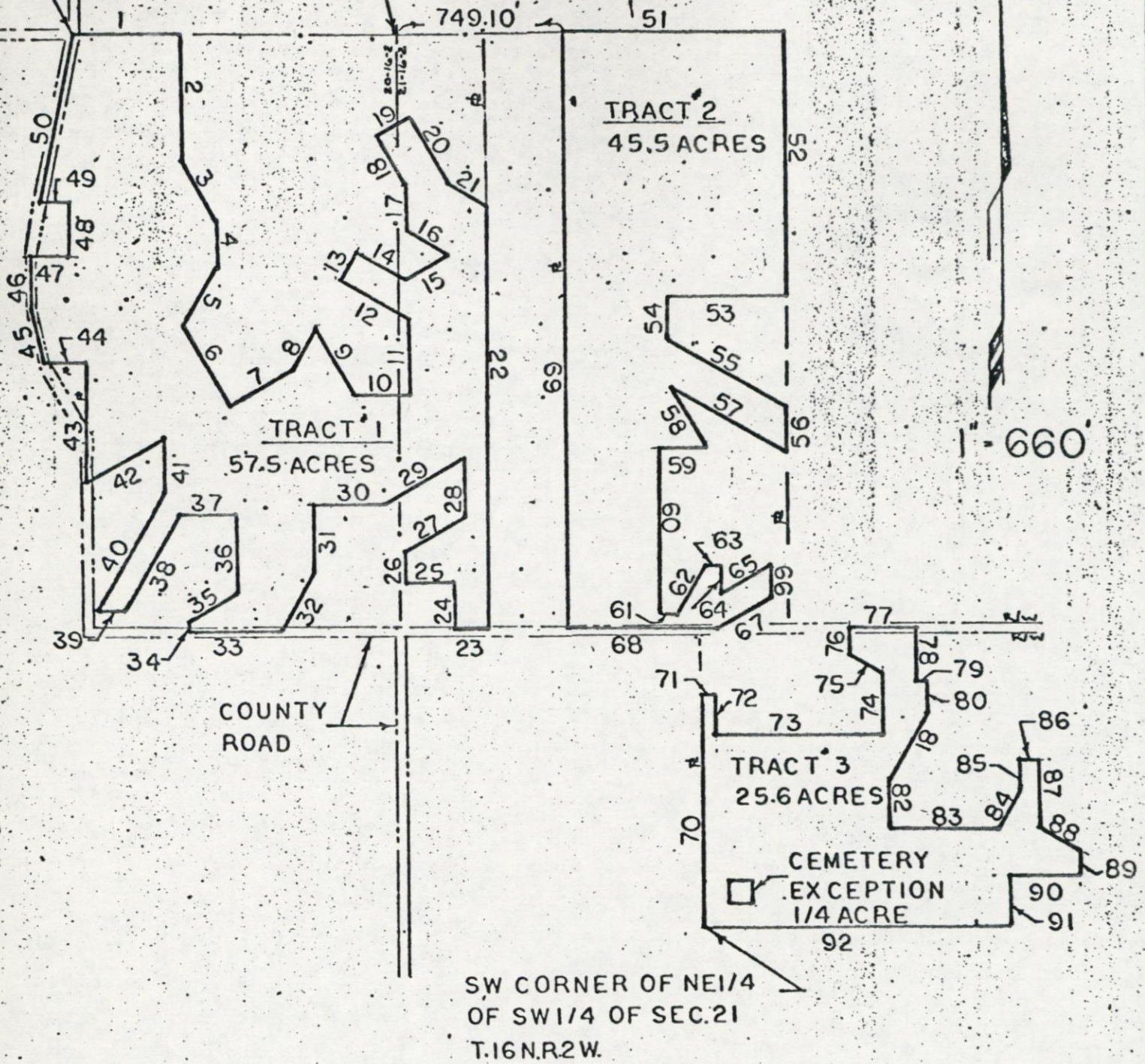

COUNTY  
ROAD

TRACT 3  
25.6 ACRES

CEMETERY  
EXCEPTION  
1/4 ACRE

SW CORNER OF NE1/4  
OF SW1/4 OF SEC. 21  
T.16N.R.2W.

Acres	Scale	County	Name of Applicant
128.6 AC.	1" = 660'	HENDRICKS	KYE W. KURTZ ET. UX.

090-0030-0233-4

PICKENS, GARY RAY & KAREN ANN  
R 1, Box 172  
North Salem, In 46165  
~~BARLOW, RUSSELL H. & ESTHER H.~~

PT E NW 21-16-2W 56.40 A

MARION TAXING UNIT

24-6 KEY NUMBER

2220 1790

YEAR	KEY NUMBER	LAND	BUILDINGS	TOTAL VALUATION	EXEMPTION	NET VALUE	J. P.	TRANSFERS TO	DATE OF INST'NT	DATE OF TRANSFER	KIND OF INST'NT	ALL OR PART
1965	24, 6	2,220	1,790	4,010		4,010		PICKENS, GARY RAY & KAREN ANN H&W	4/28/72	4/28/72	WD	ALL
1966	24, 6	2,220	1,790	4,010		4,010						
1967	24, 6	2,220	1,790	4,010		4,010						
1968	24, 6	2,220	1,790	4,010		4,010						
1969	24, 6	2,760	2,390	5,150		5,150						
1970	24, 6	2,760	2,390	5,150		5,150						
1971	24, 6	2,760	2,390	5,150		5,150						
1972	24, 6	2,760	2,390	5,150		5,150						

FORM PRESCRIBED BY STATE BOARD OF ACCOUNTS  
 COUNTY FORM NO. 2410  
 2,760 2,390 5,150 10,000 4,150

BARLOW, Russell H. & Esther R.

PT E NW 21-16-2W 56.40 A  
~~PT NW SW 21-16-2W 21.20 A~~

MARION TAXING UNIT  
 24 - 6 KEY NUMBER  
 24 - 12

2220  
 1940  
 2330  
 1790  
 2000

YEAR	KEY NUMBER	LAND	BUILDINGS	TOTAL VALUATION	EXEMPTION	NET VALUE	J. P.	TRANSFERS TO	DATE OF INST'NT	DATE OF TRANSFER	KIND OF INST'NT	ALL OR PART
1957	24, 6,	2,330	2,000	4,330	1,000	3,330		GATLIN, Clifton E. & Vivian M.	9/19/60	9/19/60	WD	PtLL
					1000	65.60						
1958	24, 6,	2,330	2,000	4,330	1,000	3,330						
1959	24, 6,	2,330	2,000	4,330	1,000	3,330						
					1000	65.43						
1960	24, 6	2,330	2,000	4,330	1,000	3,330						
					1000	63.60						
	24, 6	1,970	2,000	3,970	1,000	2,970						
1961	24, 6,	1,970	2,000	3,970		3,970						
						82.18						
1962	24, 6,	2,220	1,790	4,010		4,010						
						95.44						
1963	24-6	2,220	1,790	4,010		4,010						
						90.23						
1964	24, 6,	2,220	1,790	4,010		4,010						
						118.70						

FORM PRESCRIBED BY STATE BOARD OF ACCOUNTS  
 COUNTY FORM NO. TA 1, 1941.

REAL ESTATE VALUATION AND TRANSFER RECORD  
 HENDRICKS COUNTY, INDIANA

090-0030-0238-7

TIPPEY, JESSE M. & VERLA K.  
R 1  
North Salem, In 46165

NW NE 21-16-2W 20.00A  
PT NE 21-16-2W 40.00A  
43.48A 40.90A by Plat  
20.00A

MARION TAXING UNIT  
24-7 KEY NUMBER  
~~24-9~~

2360 4730

YEAR	KEY NUMBER	LAND	BUILDINGS	TOTAL VALUATION	EXEMPTION	NET VALUE	J. P.	TRANSFERS TO	DATE OF INST'NT	DATE OF TRANSFER	KIND OF INST'NT	ALL OR PART
1965	24, 7	2,360	4,730	7,090		7,090		TIPPEY, VERLA P. TIPPEY, DAVID KURTZ	9/5/84 8/24/84	9/5/84 8/28/84	AFF ORDER	ALL ALL
1966	24, 7	2,360	4,730	7,090		7,090		HOWARD, JOHN M. JR, AS TRUSTEE TO RECONVEY TIPPEY, DAVID K. & JACQUELYN W. HW 2045 PENNSYLVANIA AVENUE, ST. ALBANS, WV 25177	9/5/84 9/5/84	9/5/84 9/5/84	WD WD	ALL ALL
1967	24, 7	2,360	4,730	7,090		7,090		20.01A EUBANK, ROBERT A. & NANCY L. HW (24-7-01) 20.92A FLEECE, CHARLES R. & MARY ANN HW (24-9-01)	12/20/88 12/20/88	12/21/88 12/21/88	WD WD	PT PT
1968	24, 7	2,360	4,730	7,090		7,090		WINDELL, DONALD R. & LOTTE L. HW 21 HILLTOP DRIVE, DANVILLE, INDIANA 46122	12/20/88	12/21/88	WD	ALL
1969	24, 7	3,340	6,260	9,600		9,600						
1970	24, 7	3,340	6,260	9,600		8,600						
1971	24, 7	3,340	6,260	9,600	SE 1000	8,600						
1972	24, 7	3,340	6,260	9,600	SE 1000	8,600						
					<del>SE 1000</del>							

FORM PRESCRIBED BY STATE BOARD OF ACCOUNTS  
COUNTY FORM NO. T-44-17

3,340 6,260 9,600 SE 10,000 8,600

10170  
6270  
16,440

TIPPEY, Jesse M. & Verla K.

NW NE 21-16-2W 40.00 A  
 PT NE 21-16-2W 43.48 A

MARION TAXING UNIT  
 24 - 7 KEY NUMBER  
 24 - 9

2360  
 2510  
 4730  
~~4420~~  
~~4060~~  
 2980

YEAR	KEY NUMBER	LAND	BUILDINGS	TOTAL VALUATION	EXEMPTION	NET VALUE	J. P.	TRANSFERS TO	DATE OF INST'NT	DATE OF TRANSFER	KIND OF INST'NT	ALL OR PART
1957	24, 7,	2,510	2,980	5,490		5,490						
1958	24, 7,	2,510	4,060	6,570		6,570						
1959	24, 7,	2,510	4,420	6,930		6,930						
1960	24,7	2,510	4,420	6,930		6,930						
1961	24, 7,	2,510	4,420	6,930		6,930						
1962	24, 7,	2,360	4,730	7,090		7,090						
1963	24-7	2,360	4,730	7,090		7,090						
1964	24, 7,	2,360	4,730	7,090		7,090						

FORM PRESCRIBED BY STATE BOARD OF ACCOUNTS  
 COUNTY FORM NO. TA 1, 1941.

REAL ESTATE VALUATION AND TRANSFER RECORD  
 HENDRICKS COUNTY, INDIANA







090-0030-0243-1

NORMAN, J. L. & MILDRED M.  
H&W  
H&W

PT E NE 21-16-2W 47.00 A  
PT W NW 22-16-2W 12.70 A

MARTON TAXING UNIT  
24-8 KEY NUMBER  
25-1

2390 140

YEAR	KEY NUMBER	LAND	BUILDINGS	TOTAL VALUATION	EXEMPTION	NET VALUE	J. P.	TRANSFERS TO	DATE OF INST'NT	DATE OF TRANSFER	KIND OF INST'NT	ALL OR PART
1965	24, 8,	2,390	140	2,530		2,530		NORMAN, JAMES L. & MILDRED M. H&W & AS TENANTS IN COMMON NOT WITH RIGHTS OF SURVIVORSHIP & NOT AS TENANTS IN THE ENTIRETY	7/18/77	7/21/77	WD	ALL
1966	24, 8	2,390	140	2,530		2,530		R R 1 BOX 147 NORTH SALEM, IND. 46165 NORMAN, JAMES L. AS TRUSTEE OF THE JAMES L. NORMAN TRUST R.R. 1 BOX 147 NORTH SALEM IND. 46165	11/27/79	1/11/80	WD	ALL
1967	24, 8	2,390	140	2,530		2,530		NORMAN, LARRY LEON CO-TRUSTEE & FIRST NATIONAL BANK OF DANVILLE CO-TRUSTEE A ONE HALF INTEREST AS A TENANT IN COMMON WITH J. LOUIS NORMAN	6/23/80	<del>7/1/80</del> 6/30/80	EX/DEED	ALL
1968	24, 8	2,390	140	2,530		2,530						
1969	24, 8	2,820		2,820		2,820						
1970	24, 8	2,820		2,820		2,820						
1971	24, 8	2,820		2,820		2,820						
1972	24, 8	2,820		2,820		2,820						

FORM PRESCRIBED BY STATE BOARD OF ACCOUNTS  
COUNTY FORM NO. T-24-1-1

2,820 2,820 2,820

REAL ESTATE VALUATION AND TRANSFER RECORD  
HENDRICKS COUNTY, INDIANA

NORMAN, J. Louis & Mildred

PT E NE 21-16-2W 47.00 A  
 PT W NW 22-16-2W 12.70 A

MARION TAXING UNIT  
 24 - 8 KEY NUMBER  
 25 - 1

2390 140  
~~2140~~ 300

YEAR	KEY NUMBER	LAND	BUILDINGS	TOTAL VALUATION	EXEMPTION	NET VALUE	J. P.	TRANSFERS TO	DATE OF INST'NT	DATE OF TRANSFER	KIND OF INST'NT	ALL OR PART
1957	24, 8,	2,140	300	2,440		2,440						
						48.07						
1958	24, 8,	2,140	300	2,440		2,440						
						47.95						
1959	24, 8,	2,140	300	2,440		2,440						
						46.60						
1960	24, 8	2,140	300	2,440		2,440						
						42.70						
1961	24, 8,	2,140	300	2,440		2,440						
						50.51						
1962	24, 8,	2,390	140	2,530		2,530						
						60.21						
1963	24-8	2,390	140	2,530		2,530						
						56.93						
1964	24, 8,	2,390	140	2,530		2,530						
						74.89						

FORM PRESCRIBED BY STATE BOARD OF ACCOUNTS  
 COUNTY FORM NO. TA 1, 1941.









090-0030-0253-9

MARION TAXING UNIT

TIPPEY, JESSE MERRIT & VERLA K.

PT W NE SE 21-16-2W 5.00 A  
E NE SE 21-16-2W 20.00 A

24-10-01 KEY NUMBER  
~~24-15~~

900

YEAR	KEY NUMBER	LAND	BUILDINGS	TOTAL VALUATION	EXEMPTION	NET VALUE	J. P.	TRANSFERS TO	DATE OF INST'NT	DATE OF TRANSFER	KIND OF INST'NT	ALL OR PART
1965	24, 10, 1	900		900		900		TIPPEY, VERLA P. TIPPEY, DAVID KURTZ	9/5/84 8/24/84	9/5/84 8/28/84	AFF ORDER	ALL ALL
1966	24,10 1	900		900		900		HOWARD, JOHN M. JR., AS TRUSTEE TO RECONVEY TIPPEY, DAVID K. & JACQUELYN W. HW	9/5/84	9/5/84	WD	ALL
								2045 PENNSYLVANIA AVENUE, ST. ALBANS, WV 25177 COOKE, DENNIS M. & SHIRLEY L. HW	12/20/88	12/21/88	WD	ALL
								239 SOUTH RD 300 WEST, DANVILLE, INDIANA 46122				
1967	24,10 1	900		900		900	20.00A	RIGGS, ROY D. & KATIE S. HW	12/20/88	12/21/88	WD	PT
								(24-15)				
1968	24,10 1	900		900		900						
1969	24,10 1	1,220		1,220		1,220						
1970	24,10 1	1,220		1,220		1,220						
1971	24,10 1	1,220		1,220		1,220						
1972	24,10 1	1,220		1,220		1,220						

FORM PRESCRIBED BY STATE BOARD OF ACCOUNTS  
COUNTY FORM NO. TA 11 1961

24\10\1 1,220 1,220 1,220



TIPPEY, Jesse Merrit & Verla K.

PT W NE SE 21-16-2W 5.00 A  
 E NE SE 21-16-2W 20.00 A

MARION TAXING UNIT

24 - 10 - 01 KEY NUMBER

24 - 15

900

YEAR	KEY NUMBER	LAND	BUILDINGS	TOTAL VALUATION	EXEMPTION	NET VALUE	J. P.	TRANSFERS TO	DATE OF INST'NT	DATE OF TRANSFER	KIND OF INST'NT	ALL OR PART
1957	24, 10,	900		900		900						
						17.73						
1958	24, 10,	900		900		900						
						17.69						
1959	24, 10, 1	900		900		900						
						17.19						
1960	24 10,01	900		900		900						
						15.75						
1961	24, 10,	900		900		900						
						18.63						
1962	24, 10, 1	900		900		900						
						21.42						
1963	24-10-1	900		900		900						
						20.25						
1964	24, 10, 1	900		900		900						
						26.64						

FORM PRESCRIBED BY STATE BOARD OF ACCOUNTS  
 COUNTY FORM NO. TA 1, 1941.

TIPPEY, JESSE M. & VERLA K.

PT SE NE 21-16-2W 6.41A  
 9.086  
 30.00-A  
 PT SW NW 22-16-2W .786A

090-0030-0248-4  
 MARION TAXING UNIT  
 24-10 KEY NUMBER  
 25-7

500

*red survey*

YEAR	KEY NUMBER	LAND	BUILDINGS	TOTAL VALUATION	EXEMPTION	NET VALUE	J. P.	TRANSFERS TO	DATE OF INST'NT	DATE OF TRANSFER	KIND OF INST'NT	ALL OR PART
1965	24, 10,	500		500		500	2094	MCRBERTS NORMAN E. & ALICE ANN H&W	6-24-77	6-24-77	WD	PT
								<del>ODOM GREGORY D &amp; VICKY ANN H&amp;W</del>	<del>6-21-77</del>	<del>6-21-77</del>	<del>WD</del>	<del>PT</del>
1966	24,10	500		500		500		TIPPEY, VERLA K.	9/5/84	9/5/84	AFF	ALL
								TIPPEY, DAVID KURTZ	8/24/84	8/28/84	ORDER	ALL
								HOWARD, JOHN M. JR., TRUSTEE TO RECONVEY	9/5/84	9/5/84	WD	ALL
								TIPPEY, DAVID K. & JACQUELYN W. HW	9/5/84	9/5/84	WD	ALL
196	24,10	500		500		500	2.68A	2045 PENNSYLVANIA AVE., ST. ALBANS, WV 25177				
								ODOM, GREGORY D. & VICKI HW	10/12/87	12/1/87	WD	PT
								(24-10-03)				
1968	24,10	500		500		500						
1969	24,10	1,170	5,510	6,680		6,680						
1970	24,10	1,170	5,510	6,680		6,680						
1971	24,10	1,170	5,510	6,680		6,680						
1972	24,10	1,170	5,510	6,680		6,680						

FORM PRESCRIBED BY STATE BOARD OF ACCOUNTS COUNTY FORM NO. TA 1, 1941. 24-10 1,170 5,510 6,680 6,680

TIPPEY, Jesse M. & Verla K.

PT SE NE 21-16-2W 30.00 A

MARION TAXING UNIT  
24 - 10 KEY NUMBER

500  
~~450~~

YEAR	KEY NUMBER	LAND	BUILDINGS	TOTAL VALUATION	EXEMPTION	NET VALUE	J. P.	TRANSFERS TO	DATE OF INST'NT	DATE OF TRANSFER	KIND OF INST'NT	ALL OR PART
1957	24, 10,	450		450		450						
						8.87						
1958	24, 10,	450		450		450						
						8.84						
1959	24, 10,	450		450		450						
						8.60						
1960	24,10	450		450		450						
						7.88						
1961	24, 10,	450		450		450						
						9.32						
1962	24, 10,	500		500		500						
						11.90						
1963	24-10	500		500		500						
						11.25						
1964	24, 10,	500		500		500						
						14.80						

FORM PRESCRIBED BY STATE BOARD OF ACCOUNTS  
COUNTY FORM NO. TA 1, 1941.

TIPPEY, JESSE M. & VERLA K.

PT SW NW 22-16-2W 10.00 A

786A

MARION

TAXING UNIT

25-7 KEY NUMBER

400

YEAR	KEY NUMBER	LAND	BUILDINGS	TOTAL VALUATION	EXEMPTION	NET VALUE	J. P.	TRANSFERS TO	DATE OF INST'NT	DATE OF TRANSFER	KIND OF INST'NT	ALL OR PART
1965	25, 7,	400		400		400	8.814A	MCROBERTS NORMAN E. & ALICE ANN	6-24-77	6-24-77	WD	PT
1966	25, 7	400		400		400						
1967	25, 7	400		400		400						
1968	25, 7	400		400		400						
1969	25, 7	350		350		350						
1970	25, 7	350		350		350						
1971	25, 7	350		350		350						
1972	25, 7	350		350		350						

reference Only 1978  
24-10

FORM PRESCRIBED BY STATE BOARD OF ACCOUNTS  
COUNTY FORM NO. 7-1-1967

350 350 350

TIPPEY, Jesse M. & Verla K.

PT SW NW 22-16-2W 10.00 A

MARION TAXING UNIT  
25 - 7 KEY NUMBER

400  
310

YEAR	KEY NUMBER	LAND	BUILDINGS	TOTAL VALUATION	EXEMPTION	NET VALUE	J. P.	TRANSFERS TO	DATE OF INST'NT	DATE OF TRANSFER	KIND OF INST'NT	ALL OR PART
1957	25, 7,	310		310		310						
1958	25, 7,	310		310		310						
1959	25, 7,	310		310		310						
1960	25, 7,	310		310		310						
1961	25, 7,	310		310		310						
1962	25, 7,	400		400		400						
1963	25-7	400		400		400						
1964	25, 7,	400		400		400						

FORM PRESCRIBED BY STATE BOARD OF ACCOUNTS  
COUNTY FORM NO. TA 1, 1941.

090-0030-0258-1

MROBERTS NORMAN E. & ALICE ANN H&W  
RR# 1  
NORTH SALEM IND. 46165

OWNER OF RECORD

PT SE NE

21-16-2W

20308  
20.914 A

MARION 24-10-02

PT SE NE

"22-16-2W

9.214A

25-7-01

*red survey* *area 71*

DATE	KEY NUMBERS	TOTAL VALUE	EXEMPTION	NET VALUE	MAY TAX	NOV. TAX	CURRENT TAX	LIQUIDATION		BALANCES	
								TAX	PENALTY	TAX	PENAL
1977		.606	ODOM GREGORY D. & VICKEY ANN H&W				6/21-77	6/21/77		WD	PT
1978											
1979											
1980											
1981											
1982											
TAX	MORATORIUM	DITCH									
ROLL											
PAGE											

FORM PRESCRIBED BY THE STATE BOARD OF ACCOUNTS  
COUNTY FORM TA 3, 1941

CURRENT REAL ESTATE TAX LEDGER  
HENDRICKS COUNTY, INDIANA

OWNER OF RECORD

DATE	KEY NUMBERS	TOTAL VALUE	EXEMPTION	NET VALUE	MAY TAX	NOV. TAX	CURRENT TAX	LIQUIDATION		BALANCES	
								TAX	PENALTY	TAX	PENALTY
1971											
1972											
1973											
1974											
1975											
1976											
TAX	MORATORIUM		DITCH								
ROLL											
PAGE											

FORM PRESCRIBED BY THE STATE BOARD OF ACCOUNTS  
 COUNTY FORM TA 3, 1941

CURRENT REAL ESTATE TAX LEDGER  
 HENDRICKS COUNTY, INDIANA

PT SE 1/4 NE 1/4 21-16-2W .606A

OWNER OF RECORD

090-0030-0093-6  
 MARION 24-10-01-01

ODOM, GREGORY D. & VICKI ANN H&W  
 RR# 1 BOX 169 A, NORTH SALEM, IN 46165

2010 78

DATE	KEY NUMBERS	TOTAL VALUE	EXEMPTION	NET VALUE	MAY TAX	NOV. TAX	CURRENT TAX	LIQUIDATION		BALANCES	
								TAX	PENALTY	TAX	PENAL
1965											
		RON WILLIAMS HOMES, INC. RR# 1 BOX 169 A, NORTH SALEM, IN			6/30/77	7/8/77	WD	PT/ALL			
1966		ODOM, GREGORY D. & VICKI ANN H&W R.R. 1 Box 169B North Salem In			2/24/78 46165	3/1/78	Corp WD	ALL			
1967											
1968											
1969											
1970											
TAX	MORATORIUM	DITCH									
ROLL											
PAGE											

FORM PRESCRIBED BY THE STATE BOARD OF ACCOUNTS  
 COUNTY FORM TA 3, 1941

CURRENT REAL ESTATE TAX LEDGER  
 HENDRICKS COUNTY, INDIANA



DATE	KEY NUMBERS	TOTAL VALUE	EXEMPTION	NET VALUE	MAY TAX	NOV. TAX	CURRENT TAX	LIQUIDATION		BALANCES	
								TAX	PENALTY	TAX	PENALTY
1971											
1972											
1973											
1974											
1975											
1976											
TAX	MORATORIUM	DITCH									
ROLL											
PAGE											

FORM PRESCRIBED BY THE STATE BOARD OF ACCOUNTS  
COUNTY FORM TA 3, 1941

CURRENT REAL ESTATE TAX LEDGER  
HENDRICKS COUNTY, INDIANA





RIGGEN, SARAH ELIZABETH  
 N/A, PATTY L  
 COONS, DONALD O. / R.R. 1 BOX 175  
 BEE, ELMER

PT NW SW 21-16-2W 18.80 A  
 16.85

090-0030-0268-9

MARION TAXING UNIT

24-11 KEY NUMBER

340  
 420 210

YEAR	KEY NUMBER	LAND	BUILDINGS	TOTAL VALUATION	EXEMPTION	NET VALUE	J. P.	TRANSFERS TO	DATE OF INST'NT	DATE OF TRANSFER	KIND OF INST'NT	ALL OR PART
1965	24, 11,	420	340	760		760		RIGGEN, Sarah Geraldine	10/29/65	11/3/65	AFF	ALL
							1.95	RIGGEN, Robert E. & Patty L.	6/16/67	6/16/67	WD	PT
								COONS, DONALD O.	8/19/74	9/10/74	WD	ALL
								R.R. 1 Box 175, North Salem, Ind. 46165				
1966	24,11	420	340	760		760		COONS, Donald O. & Kathleen R. (H&W)	10/8/76	10/8/76	WD	ALL
								R.R. 1 Box 175, North Salem, Indiana 46165				
1967	24,11	420	340	760		760						
1968	24,11	340	340	680		680						
1969	24,11	1,290	210	1,500		1,500						
1970	24,11	1,290	210	1,500		1,500						
1971	24,11	1,290	210	1,500		1,500						
1972	24,11	1,290	210	1,500		1,500						

FORM PRESCRIBED BY STATE BOARD OF ACCOUNTS  
 COUNTY FORM NO. 24-11-1

1,290 210 1,500 1,500

BEE, Elmer

PT NW SW 21-16-2W 18.80 A

MARION TAXING UNIT

24 - 11 KEY NUMBER

420  
390  
340  
560

YEAR	KEY NUMBER	LAND	BUILDINGS	TOTAL VALUATION	EXEMPTION	NET VALUE	J. P.	TRANSFERS TO	DATE OF INST'NT	DATE OF TRANSFER	KIND OF INST'NT	ALL OR PART
1957	24, 11,	390	560	950		950						
						18.72						
1958	24, 11,	390	560	950		950						
						18.67						
1959	24, 11,	390	560	950		950						
						18.15						
1960	24, 11,	390	560	950		950						
						16.63						
1961	24, 11,	390	560	950		950						
						19.66						
1962	24, 11,	420	340	760		760						
						18.09						
1963	24-11	420	340	760		760						
						17.10						
1964	24, 11,	420	340	760		760						
						22.50						

FORM PRESCRIBED BY STATE BOARD OF ACCOUNTS  
COUNTY FORM NO. TA 1, 1941.

REAL ESTATE VALUATION AND TRANSFER RECORD  
HENDRICKS COUNTY, INDIANA

RIGGEN, Robert E. & Patty L.  
 R 1, Box 175  
 North Salem, In 46165

PT NW SW 21-16-2W 1.95A

090-0030-0273-3

MARION TAXING UNIT

24-11-01 KEY NUMBER

200  
 80 4490

*Assessed in 1968*

YEAR	KEY NUMBER	LAND	BUILDINGS	TOTAL VALUATION	EXEMPTION	NET VALUE	J. P.	TRANSFERS TO	DATE OF INST'NT	DATE OF TRANSFER	KIND OF INST'NT	ALL OR PART
1965								NOLAND, PAUL E. RR1 BOX 174A, NORTH SALEM, IN 46165	7/19/79	7/24/79	WD	ALL
1966												
1967												
1968	24,11 1	200	4,490	4,690	1,000	3,690						
1969	24,11 1	+120 780	+4490 5,270	6,050	1,000	5,050						
1970	24,11 1	780	5,270	6,050	1,000	5,050						
1971	24,11 1	780	5,270	6,050	1,000	5,050						
1972	24,11 1	780	5,270	6,050	1,000	5,050						

FORM PRESCRIBED BY STATE BOARD OF ACCOUNTS  
 COUNTY FORM NO. 24-11-01-1

780 5,270 6,050 1,000 5,050

REAL ESTATE VALUATION AND TRANSFER RECORD  
 HENDRICKS COUNTY, INDIANA

\_\_\_\_\_ TAXING UNIT

\_\_\_\_\_ KEY NUMBER

YEAR	KEY NUMBER	LAND	BUILDINGS	TOTAL VALUATION	EXEMPTION	NET VALUE	J. P.	TRANSFERS TO	DATE OF INST'NT	DATE OF TRANSFER	KIND OF INST'NT	ALL OR PART
1	1957											1
2												2
3												3
4												4
5	1958											5
6												6
7												7
8												8
9	1959											9
10												10
11												11
12												12
13	1960											13
14												14
15												15
16												16
17	1961											17
18												18
19												19
20												20
21	1962											21
22												22
23												23
24												24
25	1963											25
26												26
27												27
28												28
29	1964											29
30												30
31												31
32												32

FORM PRESCRIBED BY STATE BOARD OF ACCOUNTS  
COUNTY FORM NO. TA 1, 1941.

REAL ESTATE VALUATION AND TRANSFER RECORD  
HENDRICKS COUNTY, INDIANA

090-0030-0278-6

MARTON TAXING UNIT

GATLIN, CLIFTON E. & VIVIAN M.  
 R 1, Box 174  
 North Salem, In 46165

PT NW SW 21-16-2W 21.20 A

24-12 KEY NUMBER

500 4550  
 3770

YEAR	KEY NUMBER	LAND	BUILDINGS	TOTAL VALUATION	EXEMPTION	NET VALUE	J. P.	TRANSFERS TO	DATE OF INST'NT	DATE OF TRANSFER	KIND OF INST'NT	ALL OR PART
1965	24, 12,	500	3,770	4,270	500	3,770		GREGORY, Robert A. & Joy M. (H&W) R.R 1 Box 174, North Salem, In 46165	8/20/76	8/26/76	WD	ALL
1966	24,12	500	4,550	5,050	500	4,550						
1967	24,12	500	4,550	5,050	500	4,550						
1968	24,12	500	4,550	5,050	1,000	4,050						
1969	24,12	1,050	4,590	5,640	1,000	4,640						
1970	24,12	1,050	4,590	5,640	1,000	4,640						
1971	24,12	1,050	4,590	5,640	1,000	4,640						
1972	24,12	1,050	4,590	5,640	1,000	4,640						

FORM PRESCRIBED BY STATE BOARD OF ACCOUNTS  
 COUNTY FORM NO. 7

24,12 1,050 4,590 5,640 1,000 4,640

REAL ESTATE VALUATION AND TRANSFER RECORD  
 HENDRICKS COUNTY, INDIANA



GATLIN, CLIFTON E. & VIVIAN M.

PT NW SW 21-16-2W 21.20

MARION TAXING UNIT

24-12 KEY NUMBER

500 3770  
~~360~~ ~~3620~~

YEAR	KEY NUMBER	LAND	BUILDINGS	TOTAL VALUATION	EXEMPTION	NET VALUE	J. P.	TRANSFERS TO	DATE OF INST'NT	DATE OF TRANSFER	KIND OF INST'NT	ALL OR PART
1957										9/19/60		
1958												
1959												
1960	24,12 <sup>500</sup>	360		360		360						
1961	24, 12,	360	3,620	3,980	500	3,480						
1962	24, 12,	500	3,770	4,270	500	3,770						
1963	24-12	500	3,770	4,270	500	3,770						
1964	24, 12,	500	3,770	4,270	500	3,770						

FORM PRESCRIBED BY STATE BOARD OF ACCOUNTS  
 COUNTY FORM NO. TA 1, 1941.

REAL ESTATE VALUATION AND TRANSFER RECORD  
 HENDRICKS COUNTY, INDIANA

090-0030-0283-0

MARION TAXING UNIT

KURTZ, KYE W. & LUZENA V.

PT NE SW 21-16-2W 39.75 A  
 NW SE 21-16-2W 40.00 A

24-13 KEY NUMBER  
 24-14

25.6 A. in Wildlife habitat

2420 80

YEAR	KEY NUMBER	LAND	BUILDINGS	TOTAL VALUATION	EXEMPTION	NET VALUE	J. P.	TRANSFERS TO	DATE OF INST'NT	DATE OF TRANSFER	KIND OF INST'NT	ALL OR PART
1965	24, 13,	2,420	80	2,500		2,500						
1966	24,13	2,420	80	2,500		2,500						
1967	24,13	2,420	80	2,500		2,500						
1968	24,13	2,420	80	2,500		2,500						
1969	24,13	3,610	80	3,690		3,690						
1970	24,13	3,610	80	3,690		3,690						
1971	24,13	3,610	80	3,690		3,690						
1972	24,13	3,610	80	3,690		3,690						

FORM PRESCRIBED BY STATE BOARD OF ACCOUNTS  
 COUNTY FORM NO. T-24-13

3,610 80 3,690 3,690

KURTZ, Charles E.

PT NE SW 21-16-2W 39.75 A  
NW SE 21-16-2W 40.00 A

MARION

TAXING UNIT

24 - 13

KEY NUMBER

24 - 14

2420

80

2190

890

890 from 31-2

YEAR	KEY NUMBER	LAND	BUILDINGS	TOTAL VALUATION	EXEMPTION	NET VALUE	J. P.	TRANSFERS TO	DATE OF INST'NT	DATE OF TRANSFER	KIND OF INST'NT	ALL OR PART
1957	24, 13,	2,190		2,190		2,190		KURTZ, Kye W. & Luzena V.	5/18/57	5/18/57	WD	all
						43.14						
1958	24, 13,	2,190		2,190		2,190						
						43.03						
1959	24, 13,	2,190		2,190		2,190						
						41.83						
1960	24,13	2,190		2,190		2,190						
						38.33						
1961	24, 13,	2,190	890	3,080		3,080						
						63.76						
1962	24, 13,	2,420	80	2,500		2,500						
						59.50						
1963	24-13	2,420	80	2,500		2,500						
						56.25						
1964	24, 13,	2,420	80	2,500		2,500						
						74.00						

FORM PRESCRIBED BY STATE BOARD OF ACCOUNTS  
COUNTY FORM NO. TA 1, 1941.

REAL ESTATE VALUATION AND TRANSFER RECORD  
HENDRICKS COUNTY, INDIANA

NW CORNER OF E1/2  
OF NE1/4 OF SEC.20  
T.16N.R.2W.

NW CORNER OF NW1/4  
OF SEC.21 T.16N.R.2W.

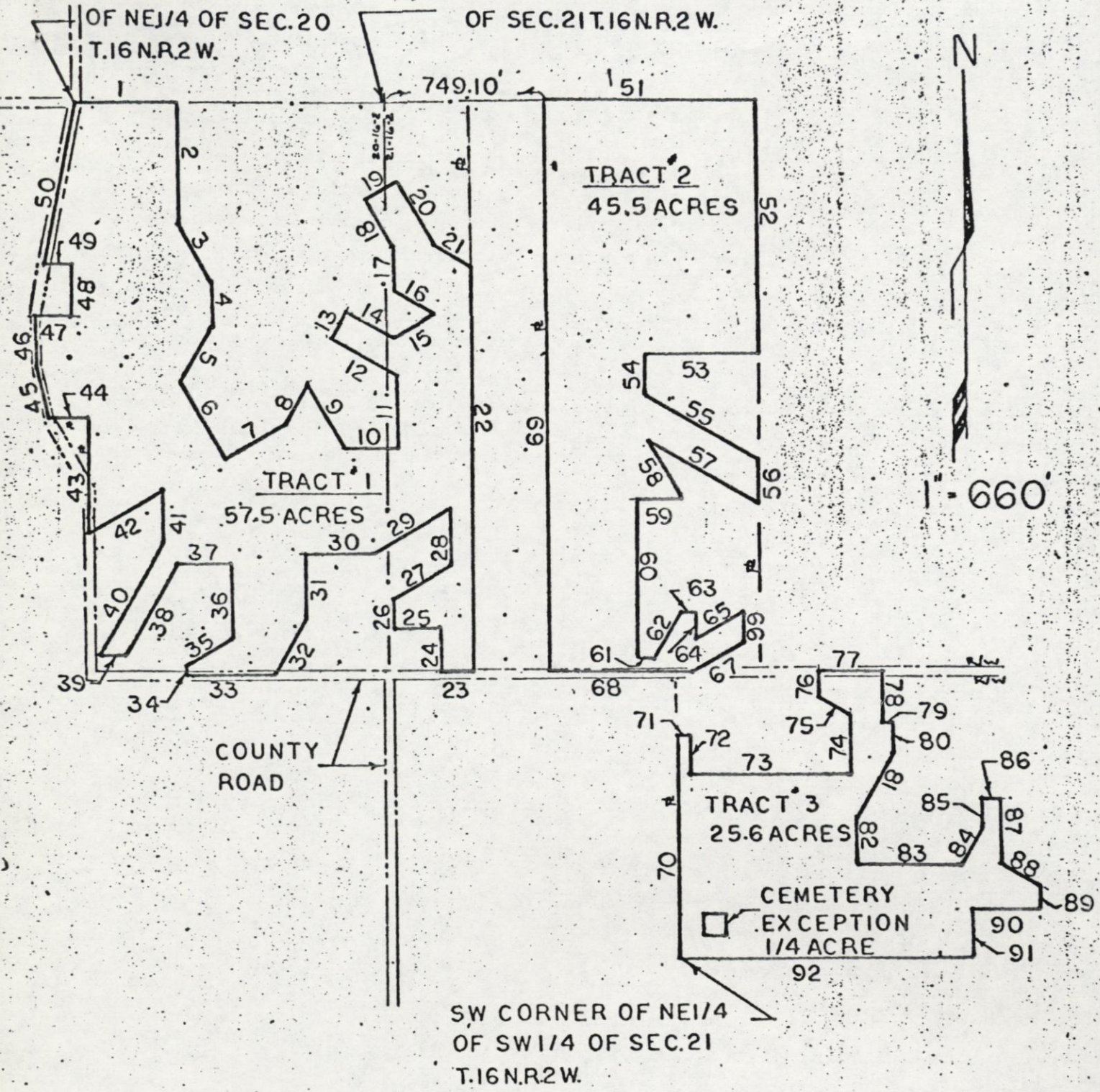

COUNTY  
ROAD

TRACT 3  
25.6 ACRES

CEMETERY  
EXCEPTION  
1/4 ACRE

SW CORNER OF NE1/4  
OF SW1/4 OF SEC.21  
T.16N.R.2W.

acreage 128.6 AC.	Scale 1" = 660'	County HENDRICKS	Name of Applicant KYE W. KURTZ ET. UX.
----------------------	--------------------	---------------------	---

DICKERSON, (GRAVEYARD)

PT NE SW 21-16-2W .25 A

MARION

TAXING UNIT

24-13-01

KEY NUMBER

*7m-Tax*

YEAR	KEY NUMBER	LAND	BUILDINGS	TOTAL VALUATION	EXEMPTION	NET VALUE	J. P.	TRANSFERS TO	DATE OF INST'NT	DATE OF TRANSFER	KIND OF INST'NT	ALL OR PART
1	1965											1
2												2
3												3
4												4
5	1966											5
6												6
7												7
8												8
9	1967											9
10												10
11												11
12												12
13	1968											13
14												14
15												15
16												16
17	1969											17
18												18
19												19
20												20
21	1970											21
22												22
23												23
24												24
25	1971											25
26												26
27												27
28												28
29	1972											29
30												30
31												31
32												32

FORM PRESCRIBED BY STATE BOARD OF ACCOUNTS  
COUNTY FORM NO. TA 1, 1941.

REAL ESTATE VALUATION AND TRANSFER RECORD  
HENDRICKS COUNTY, INDIANA

DICKERSON, (Graveyard)

PT NE SW 21-16-2W 0.25 A

MARION TAXING UNIT

24 - 13 - 01 KEY NUMBER

YEAR	KEY NUMBER	LAND	BUILDINGS	TOTAL VALUATION	EXEMPTION	NET VALUE	J. P.	TRANSFERS TO	DATE OF INST'NT	DATE OF TRANSFER	KIND OF INST'NT	ALL OR PART
1 1957		NON-TAXABLE										1
2												2
3												3
4												4
5 1958												5
6												6
7												7
8												8
9 1959												9
10												10
11												11
12												12
13 1960												13
14												14
15												15
16												16
17 1961												17
18												18
19												19
20												20
21 1962												21
22												22
23												23
24												24
25 1963												25
26												26
27												27
28												28
29 1964												29
30												30
31												31
32												32

FORM PRESCRIBED BY STATE BOARD OF ACCOUNTS  
COUNTY FORM NO. TA 1, 1941.

REAL ESTATE VALUATION AND TRANSFER RECORD  
HENDRICKS COUNTY, INDIANA

NAME RIGGS, ROY D. & KATIE S. HW

2831 ST.RD. 75  
NORTH SALEM, INDIANA 46165

ADDRESS \_\_\_\_\_

Parcel Number MARION

Key Number 24-15  
25-8-01

PT E<sup>1</sup>/<sub>2</sub> NE<sup>1</sup>/<sub>4</sub> SE<sup>1</sup>/<sub>4</sub> 21-16-2W 20.00  
 PT SW<sup>1</sup>/<sub>4</sub> SW<sup>1</sup>/<sub>4</sub> DESCRIPTION 22-16-2W .01A

12/21/88 WD (from 25-8)

assess 89

TRANSFERS TO	DATE OF INST'NT	DATE OF TRANSFER	KIND OF INST'NT	ALL OR PART	TRANSFERS TO	DATE OF INST'NT	DATE OF TRANSFER	KIND OF INST'NT	ALL OR PART





BLACK, Louise W.

PT W NE SE 21-16-2W 15.00 A  
 S SE 21-16-2W 80.00 A

MARION TAXING UNIT  
 24 - 16 KEY NUMBER  
 24 - 19

3700 360  
 3980 750

YEAR	KEY NUMBER	LAND	BUILDINGS	TOTAL VALUATION	EXEMPTION	NET VALUE	J. P.	TRANSFERS TO	DATE OF INST'NT	DATE OF TRANSFER	KIND OF INST'NT	ALL OR PART
1957	24, 16,	3,980	750	4,730		4,730						
						93.18						
1958	24, 16,	3,980	750	4,730		4,730						
1959	24, 16,	3,980	750	4,730		4,730						
						92.95						
1960	24, 16	3,980	750	4,730		4,730						
						90.34						
1961	24, 16,	3,980	750	4,730		4,730						
						82.78						
1962	24, 16,	3,700	360	4,060		4,060						
						97.91						
1963	24-16	3,700	360	4,060		4,060						
						96.63						
1964	24, 16,	3,700	360	4,060		4,060						
						91.35						
						120.18						

FORM PRESCRIBED BY STATE BOARD OF ACCOUNTS  
 COUNTY FORM NO. TA 1, 1961.

REAL ESTATE VALUATION AND TRANSFER RECORD  
 HENDRICKS COUNTY, INDIANA

090-0030-0293-8

MARION

TAXING UNIT

24-17

KEY NUMBER

MEECE, TRUESDELL A. & ETHEL MARDELL  
R 2, Box 115  
Danville, In 46122

SW SW 21-16-2W 40.00 A

1200 700

11/17/56

YEAR	KEY NUMBER	LAND	BUILDINGS	TOTAL VALUATION	EXEMPTION	NET VALUE	J. P.	TRANSFERS TO	DATE OF INST'NT	DATE OF TRANSFER	KIND OF INST'NT	ALL OR PART
1965	24, 17,	1,200	700	1,900		1,900						1
												2
												3
												4
1966	24,17	1,200	700	1,900		1,900						5
												6
												7
												8
1967	24,17	1,200	700	1,900		1,900						9
												10
												11
												12
1968	24,17	1,200	700	1,900		1,900						13
												14
												15
												16
1969	24,17	1,670	230	1,900		1,900						17
												18
												19
												20
1970	24,17	1,670	230	1,900		1,900						21
												22
												23
												24
1971	24,17	1,670	230	1,900		1,900						25
												26
												27
												28
1972	24,17	1,670	230	1,900		1,900						29
												30
												31
												32

FORM PRESCRIBED BY STATE BOARD OF ACCOUNTS  
COUNTY FORM NO. 24-17

1,670 230 1,900 1,900

REAL ESTATE VALUATION AND TRANSFER RECORD  
HENDRICKS COUNTY, INDIANA

MEECE, Truesdell A. & Ethel Mardell

SW SW 21-16-2W 40.00 A

MARION TAXING UNIT

24 - 17 KEY NUMBER

1200  
970  
700  
570  
550

YEAR	KEY NUMBER	LAND	BUILDINGS	TOTAL VALUATION	EXEMPTION	NET VALUE	J. P.	TRANSFERS TO	DATE OF INST'NT	DATE OF TRANSFER	KIND OF INST'NT	ALL OR PART
1957	24, 17,	970	550	1,520		1,520						
1958	24, 17,	970	550	1,520		1,520						
1959	24, 17,	970	550	1,520		1,520						
1960	24, 17	970	550	1,520		1,520						
1961	24, 17,	970	550	1,520		1,520						
1962	24, 17,	1,200	570	1,770		1,770						
1963	24-17	1,200	570	1,770		1,770						
1964	24, 17,	1,200	700 +130	1,900		1,900						

FORM PRESCRIBED BY STATE BOARD OF ACCOUNTS  
COUNTY FORM NO. TA 1, 1941.

090-0030-0298-0

MARION

KURTZ, CHARLES E. & BERNICE

SE SW 21-16-2W 40.00 A

TAXING UNIT

24-18

KEY NUMBER

1300

YEAR	KEY NUMBER	LAND	BUILDINGS	TOTAL VALUATION	EXEMPTION	NET VALUE	J. P.	TRANSFERS TO	DATE OF INST'NT	DATE OF TRANSFER	KIND OF INST'NT	ALL OR PART
1965	24, 18,	1,300		1,300		1,300		KURTZ, CHARLES E. JR. R R 1, NORTH SALEM, IN 46165	10/14/80	10/14/80	WD	ALL
								KURTZ, CHARLES E JR. FAMILY PRESERVATION TRUST	10/20/80	10/20/80	WD	ALL
1966	24,18	1,300		1,300		1,300		R R 1 Box 168, North Salem, In 46165				
196	24,18	1,300		1,300		1,300						
1968	24,18	1,300		1,300		1,300						
1969	24,18	1,780		1,780		1,780						
1970	24,18	1,780		1,780		1,780						
1971	24,18	1,780		1,780		1,780						
1972	24,18	1,780		1,780		1,780						

FORM PRESCRIBED BY STATE BOARD OF ACCOUNTS  
COUNTY FORM NO. T-24

24-18

1,780

1,780

1,780

KURTZ, Charles E. & Bernice

SE SW 21-16-2W 40.00 A

MARION

TAXING UNIT

24 - 18

KEY NUMBER

1300  
1240

YEAR	KEY NUMBER	LAND	BUILDINGS	TOTAL VALUATION	EXEMPTION	NET VALUE	J. P.	TRANSFERS TO	DATE OF INST'NT	DATE OF TRANSFER	KIND OF INST'NT	ALL OR PART
1957	24, 18,	1,240		1,240		1,240						
						24.43						
1958	24, 18,	1,240		1,240		1,240						
						24.37						
1959	24, 18,	1,240		1,240		1,240						
						23.68						
1960	24,18	1,240		1,240		1,240						
						21.70						
1961	24, 18,	1,240		1,240		1,240						
						25.67						
1962	24, 18,	1,300		1,300		1,300						
						30.94						
1963	24-18	1,300		1,300		1,300						
						29.25						
1964	24, 18,	1,300		1,300		1,300						
						38.48						

FORM PRESCRIBED BY STATE BOARD OF ACCOUNTS  
COUNTY FORM NO. TA 1, 1941.