

HERTEL, Andrew August, Jacob & Dorris C.

MARION

TAXING UNIT

PT NW 30-16-2W 46.30A

33 - 1

KEY NUMBER

1600

YEAR	KEY NUMBER	LAND	BUILDINGS	TOTAL VALUATION	EXEMPTION	NET VALUE	J. P.	TRANSFERS TO	DATE OF INST'NT	DATE OF TRANSFER	KIND OF INST'NT	ALL OR PART
1949	33-1			2600		2600						
						26.52						
1950	33-1	1600		1600		1600						
						19.20						
1951	33-1			1600		1600						
						18.24						
1952	33-1	1600		1600		1600						
						21.44						
1953	33, 1,	1,600		1,600		1,600						
						18.40						
1954	33, 1,	1,600		1,600		1,600						
						18.40						
1955	33-1	1600		1600		1600						
						22.56						
1956	33, 1,	1,600		1,600		1,600		HERTEL, Andrew August Christian & Jennie Pearl	4/10/56	4/13/56	WD	a 1
						27.52		Norman S. Comer, trustee to re-convey	4/16/56	4/16/56	WD	All
								HERTEL, Andrew August Christian & Jennie Pearl, tenants by entireties	4/16/56	4/16/56	QCD	All

FORM PRESCRIBED BY STATE BOARD OF ACCOUNTS COUNTY FORM NO. TA 1, 1941.

HERTEL, Andrew August Christian & Jennie Pearl, tenants by entireties

CHADD, Frank E.

PT NW ~~PR~~ 30-16-2W 48.60A 46.30

MARION TAXING UNIT
33 - 1 KEY NUMBER

YEAR	KEY NUMBER	LAND	BUILDINGS	TOTAL VALUATION	EXEMPTION	NET VALUE	J. P.	TRANSFERS TO	DATE OF INST'NT	DATE OF TRANSFER	KIND OF INST'NT	ALL OR PART
1941	33-1	1800	800	2600		2600						
						18.20						
1933-1				2600		2600						
						17.16						
1943	33-1			2600		2600						
						23.66						
1944	33-1			2600		2600						
						21.06						
1945	33-1			2600		2600						
						24.96						
1946	33-1			2600		2600		Hertel, Andrew August & Jacob A and Donnis C.	2/28/47	2/28/47	WD	all
						21.84						
1947	33-1			2600		2600						
						31.72						
1948	33-1			2600		2600						
						24.44						

FORM PRESCRIBED BY STATE BOARD OF ACCOUNTS
COUNTY FORM NO. TA 1, 1941.

SHAW-WALKER

REAL ESTATE VALUATION AND TRANSFER RECORD
HENDRICKS COUNTY, INDIANA

VANNICE, May

MARION

PT NE 30-16-2W 142.00A

33 - 2

TAXING UNIT

KEY NUMBER

4710 890

YEAR	KEY NUMBER	LAND	BUILDINGS	TOTAL VALUATION	EXEMPTION	NET VALUE	J. P.	TRANSFERS TO	DATE OF INST'NT	DATE OF TRANSFER	KIND OF INST'NT	ALL OR PART
1949	33-2			4720		4720						
1950	33-2	4710	890	5600		5600						
1951	33-2			5600		5600						
1952	33-2	4710	890	5600		5600						
1953	33, 2,	4,710	890	5,600		5,600						
1954	33, 2,	4,710	890	5,600		5,600						
1955	33-2	4710	890	5600		5600						
1956	33, 2,	4,710	890	5,600		5,600						

FORM PRESCRIBED BY STATE BOARD OF ACCOUNTS
COUNTY FORM NO. TA 1, 1941.

DRAY-WALKER

REAL ESTATE VALUATION AND TRANSFER RECORD
HENDRICKS COUNTY, INDIANA

VANNICE, -Sophronia

PT NE 30-16-2w 142.00A

MARION _____ TAXING UNIT
 33 - 2 _____ KEY NUMBER

YEAR	KEY NUMBER	LAND	BUILDINGS	TOTAL VALUATION	EXEMPTION	NET VALUE	J. P.	TRANSFERS TO	DATE OF INST'NT	DATE OF TRANSFER	KIND OF INST'NT	ALL OR PART
1941	33-2	4320	400	4720		4720		VANNICE, LAWRENCE G.	9/16/41	11/8/41	W.D.	ALL
						33.04						
1942	33-2			4720		4720						
						31.15						
1943	33-2			4720		4720		Vannic e, May	7/19/43	7/20/43	Aff.	all
						42.95						
1944	33-2			4720		4720						
						38.23						
1945	33-2			4720		4720						
						45.31						
1946	33-2			4720		4720						
						39.65						
1947	33-2			4720		4720						
						57.58						
1948	33-2			4720		4720						
						44.37						

FORM PRESCRIBED BY STATE BOARD OF ACCOUNTS
 COUNTY FORM NO. TA 1, 1941.

DRAW-WALKER

REAL ESTATE VALUATION AND TRANSFER RECORD
 HENDRICKS COUNTY, INDIANA

HIGGINS, Oscar/

MARION

9870
~~2480~~
4550
~~2840~~
3380
~~600~~
2780

PT NW 30-16-2W 67.00A
SW FR 30-16-2W 113.42A
W SE 30-16-2W 80.00A

33 - 3
33 - 5
33 - 6

TAXING UNIT

KEY NUMBER

YEAR	KEY NUMBER	LAND	BUILDINGS	TOTAL VALUATION	EXEMPTION	NET VALUE	J. P.	TRANSFERS TO	DATE OF INST'NT	DATE OF TRANSFER	KIND OF INST'NT	ALL OR PART
1949	33-3,5,6			12740		12740						
						129.95						
1950	33-3	2480										
	33-5	4550	600									
	33-6	2840	2780	13250		13250						
						159.00						
1951	33-3,5,6			13250		13250						
						157.05						
1952	33-3,5,6	9870	3380	13250		13250						
						177.55						
1953	33, 3,	9,870	3,380	13,250		13,250						
						152.37						
1954	33, 3,	9,870	3,380	13,250		13,250		HIGGINS, Olive P.	1/25/27	7/13/55 Will	All	
						152.37						
1955	33-3,5,6	9870	3380	13250		13250						
						186.83						
1956	33, 5, 6	9,870	3,380	13,250		13,250						
						227.90						

FORM PRESCRIBED BY STATE BOARD OF ACCOUNTS
COUNTY FORM NO. TA 1, 1941.

SHAW-WALKER

REAL ESTATE VALUATION AND TRANSFER RECORD
HENDRICKS COUNTY, INDIANA

HIGGINS, Oscar

MARION _____ TAXING UNIT
 33 - 3 _____ KEY NUMBER
~~33 - 6~~
 33 - 5
 33 - 6

~~S~~ PT NW ~~FR~~ 30-16-2W 67.00A
~~W SE 30-16-2W 80.00A~~
 SW ~~FR~~ SW 30-16-2W 113.53A 113.42
 SE 30-16-2W 80.00

YEAR	KEY NUMBER	LAND	BUILDINGS	TOTAL VALUATION	EXEMPTION	NET VALUE	J. P.	TRANSFERS TO	DATE OF INST'NT	DATE OF TRANSFER	KIND OF INST'NT	ALL OR PART
1941	33-3	2680		33-								1
	33-6	2880	2000									2
	33-5	4880	300	12740		12740						3
						89.18						4
	33-3,5,6			12740		12740						5
												6
												7
1943	33-3,5,6			12740		12740						8
						84.08						9
												10
												11
						115.93						12
1944	33-3,5,6			12740		12740						13
												14
												15
						103.19						16
1945	33-3,5,6			12740		12740						17
												18
												19
												20
						122.30						21
1946	33-3,6,5			12740		12740						22
												23
												24
						107.02						25
1947	33-3,5,6			12740		12740						26
												27
												28
						155.43						29
1948	33-3,5,6			12740		12740						30
												31
												32
						119.76						

FORM PRESCRIBED BY STATE BOARD OF ACCOUNTS
 COUNTY FORM NO. TA 1, 1941.

DRAW-WALKER

REAL ESTATE VALUATION AND TRANSFER RECORD
 HENDRICKS COUNTY, INDIANA

HADLEY, Harrison F. & Bounita B.

MARION

PT SE NE 30-16-2W 18.00A

33 - 4

TAXING UNIT

KEY NUMBER

YEAR	KEY NUMBER	LAND	BUILDINGS	TOTAL VALUATION	EXEMPTION	NET VALUE	J. P.	TRANSFERS TO	DATE OF INST'NT	DATE OF TRANSFER	KIND OF INST'NT	ALL OR PART	
1	1949			SEE KEY NO. 32 - 3.								1	
2												2	
3													3
4													4
5	1950											5	
6												6	
7												7	
8												8	
9	1951											9	
10												10	
11												11	
12												12	
13	1952											13	
14												14	
15												15	
16												16	
17	1953											17	
18												18	
19												19	
20												20	
21	1954											21	
22												22	
23												23	
24												24	
25	1955											25	
26												26	
27												27	
28												28	
29	1956											29	
30												30	
31												31	
32												32	

FORM PRESCRIBED BY STATE BOARD OF ACCOUNTS
COUNTY FORM NO. TA 1, 1941.

SHAW-WALKER

REAL ESTATE VALUATION AND TRANSFER RECORD
HENDRICKS COUNTY, INDIANA

HADLEY, Harrison ^{J.} & Bounita ^{B.}

pt SE NE
~~PT NE~~ 30-16-2W 18.00A

MARION _____ TAXING UNIT
 33 - 4 _____ KEY NUMBER

YEAR	KEY NUMBER	LAND	BUILDINGS	TOTAL VALUATION	EXEMPTION	NET VALUE	J. P.	TRANSFERS TO	DATE OF INST'NT	DATE OF TRANSFER	KIND OF INST'NT	ALL OR PART										
1941		SEE CARD - KEY NO.		32 - 2 3																		
1942																						
1943																						
1944																						
1945								Kendall, John A. (Trustee to Reconvey)	2/5/45	2/5/45	WD	All										
								Hadley, Harrison F. & Bounita B.	2/5/45	2/5/45	WD	All										
1946																						
1947																						
1948																						

HART, Lovie L.

MARION

E SE 30-16-2W 80.00A

33 - 7

TAXING UNIT

KEY NUMBER

3370 1620
1370

YEAR	KEY NUMBER	LAND	BUILDINGS	TOTAL VALUATION	EXEMPTION	NET VALUE	J. P.	TRANSFERS TO	DATE OF INST'NT	DATE OF TRANSFER	KIND OF INST'NT	ALL OR PART
1949	33-7			4460		4460						
1950	33-7	3370	1380	4750		45.49 4750						
1951	33-7			4750		57.00 4750						
1952	33-7	3370	1380	4750		54.15 4750						
1953	33, 7,	3,370	1,380	4,750		63.65 4,750						
1954	33, 7,	3,370	1,380	4,750		54.62 4,750						
1955	33-7	3370	1620	4990		54.62 4990						
1956	33, 7,	3,370	1,620	4,990		70.36 4,990						
						85.83						

SMITH, Miles E. & Clara F.

E SE 30-16-2W 80.00A

MARION

33 - 7

TAXING UNIT

KEY NUMBER

YEAR	KEY NUMBER	LAND	BUILDINGS	TOTAL VALUATION	EXEMPTION	NET VALUE	J. P.	TRANSFERS TO	DATE OF INST'NT	DATE OF TRANSFER	KIND OF INST'NT	ALL OR PART
1941	33-7	3460	1000	4460	1000-	3460						
1942	33-7			4460	1000-	3460						
1943	33-7			4460	1000 500-	3460						
1944	33-7			4460	500	4460						
1945	33-7			4460		4460		Hart, Lovie L & Jess H	1/2/46	2/15/46	WD	all
								Hodge, Lois	2/23/46	2/25/46	WD	all
								Hart, Lovie L.	2/23/46	2/25/46	QC	all
1946	33-7			4460	1000-	3460						
1947	33-7			4460	1000-	3460						
1948	33-7			4460	1000 1000-	3460						

FORM PRESCRIBED BY STATE BOARD OF ACCOUNTS
COUNTY FORM NO. TA 1, 1941.

DRAW-WALKER

REAL ESTATE VALUATION AND TRANSFER RECORD
HENDRICKS COUNTY, INDIANA

HERTEL, ANDREW AUGUST CHRISTIAN
 R 2, Box 228
 Roachdale, In 46172

090-0040-0122-1

MARION TAXING UNIT

KEY NUMBER

~~HERTEL, ANDREW AUGUST CHRISTIAN R 2, Box 228
 Roachdale, In 46172~~

PT NW 30-16-2W 46.30 A

33-1

1930

1930

See attached for Wildlife Reserve.

YEAR	KEY NUMBER	LAND	BUILDINGS	TOTAL VALUATION	EXEMPTION	NET VALUE	J. P.	TRANSFERS TO	DATE OF INST'NT	DATE OF TRANSFER	KIND OF INST'NT	ALL OR PART
1965	33, 1,	1,930	1,930	3,860		3,860		HERTEL, Andrew August Christian	4/17/68	4/17/68	AFF	ALL
1966	33, 1	1,930	1,930	3,860		3,860						
1967	33, 1	1,930	1,930	3,860		3,860						
1968	33, 1	1,930	1,930	3,860		3,860						
1969	33, 1	2,490	1,120	3,610		3,610						
1970	33, 1	2,490	1,120	3,610		3,610						
1971	33, 1	2,490	1,120	3,610		3,610						
1972	33, 1	2,490	1,120	3,610		3,610						

FORM PRESCRIBED BY STATE BOARD OF ACCOUNTS
 COUNTY FORM NO. TA 1, 1941.

2,490 1,120 3,610 3,610

HERTEL, Andrew August Christian &
Jennie Pearl, Tenants by
entireties

PT NW 30-16-2W 46.30 A

MARION TAXING UNIT

33 - 1 KEY NUMBER

1930
1600
1930

YEAR	KEY NUMBER	LAND	BUILDINGS	TOTAL VALUATION	EXEMPTION	NET VALUE	J. P.	TRANSFERS TO	DATE OF INST'NT	DATE OF TRANSFER	KIND OF INST'NT	ALL OR PART
1957	33, 1,	1,600		1,600		1,600						
						31.52						
1958	33, 1,	1,600		1,600		1,600						
						31.44						
1959	33, 1,	1,600		1,600		1,600						
						30.56						
1960	33,1	1,600		1,600		1,600						
						28.00						
1961	33, 1,	1,600		1,600		1,600						
						33.12						
1962	33, 1,	1,930	1,930	3,860		3,860						
						91.87						
1963	33-1	1,930	1,930	3,860		3,860						
						86.85						
1963	33, 1,	1,930	1,930	3,860		3,860						
						114.26						

FORM PRESCRIBED BY STATE BOARD OF ACCOUNTS
COUNTY FORM NO. TA 1, 1941.

SURVEYOR'S PLAT

Note: The Surveyor shall plat the area and put required data on this page.

*Marion
 Twp.*

SCALE 1" = 500'
 Nov. 11, 1980

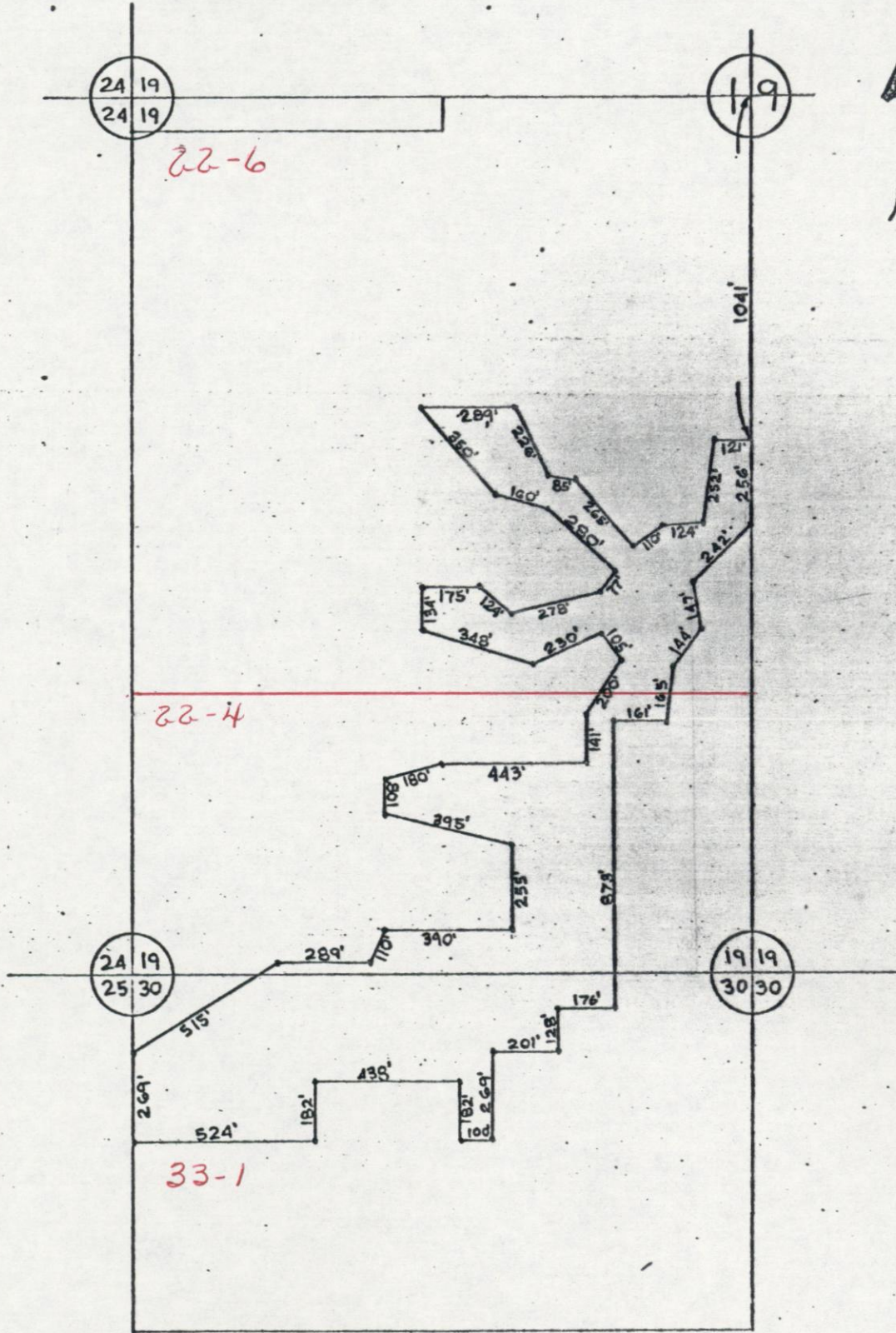

McGowan, Robert L. & Margaret Jean

~~MC GOWAN, ROBERT L. & MARGARET JEAN~~

PT NE 30-16-2W ~~141.00 A~~ ⁵⁰ ~~1.0 A~~ _{grivyard}
~~PT NE NE 30-16-2W 1.0 A~~ _{Non Taxable}

MARION TAXING UNIT

33-2 KEY NUMBER
~~33-2-01~~

5020 310

140.50 A

6/15/65

YEAR	KEY NUMBER	LAND	BUILDINGS	TOTAL VALUATION	EXEMPTION	NET VALUE	J. P.	TRANSFERS TO	DATE OF INST'NT	DATE OF TRANSFER	KIND OF INST'NT	ALL OR PART
1965	33, 2	5,020	310	5,330		5,330	140.50	BROWN, Charles E. & Teresia J.	10/29/74	10/29/74	WD	Pt.
1966	33, 2	5,020	310	5,330		5,330		BROWN, Charles E. & Teresia J. (H&W) R.R. 1 Box 205A, North Salem, In 46165	7/21/76	7/21/76	QCD	Pt ALL
1967	33, 2	5,020	310	5,330		5,330						
1968	33, 2	5,020	310	5,330		5,330						
1969	33, 2 1	6,730	5,260	11,990	1,000	10,990						
1970	33, 2	6,730	5,260	11,990	1,000	10,990						
1971	33, 2	6,730	5,260	11,990	1,000	10,990						
1972	33, 2	6,730	5,260	11,990	1,000	11,990						
	33-2	6,730	5,260	11,990		11,990						

FORM PRESCRIBED BY STATE BOARD OF ACCOUNTS
 COUNTY FORM NO. TA 1, 1941.

//VANNICE, May/

PT NE 30-16-2W 142.00 A

MARION TAXING UNIT

33 - 2 KEY NUMBER

5020
4670
4710
310
890

141

YEAR	KEY NUMBER	LAND	BUILDINGS	TOTAL VALUATION	EXEMPTION	NET VALUE	J. P.	TRANSFERS TO	DATE OF INST'NT	DATE OF TRANSFER	KIND OF INST'NT	ALL OR PART
1957	33, 2,	4,710	890	5,600		5,600	1.0	McGown, Robert L. & Margaret Jean VANNICE, Lawrence G.	10/25/60 5/26/61	10/31/60 7/24/61	GU D WD	Pt ALL
1958	33, 2,	4,710	890	5,600		5,600		DANVILLE St. Bank, Gdn. of Est of May H. Vannice McGOWN, Robert L. & Margaret Jean	7/15/63 6/4/65	7/15/63	St. C. D GU D	all ALL
1959	33, 2,	4,710	890	5,600		5,600						
1960	33, 2	4,710	890	5,600		5,600						
1961	33, 2,	4,670	890	5,560		5,560						
1962	33, 2,	5,020	310	5,330		5,330						
1963	33-2	5,020	310	5,330		5,330						
1964	33, 2,	5,020	310	5,330		5,330						

110.32

110.04

106.96

97.30

115.09

126.85

119.93

157.77

FORM PRESCRIBED BY STATE BOARD OF ACCOUNTS
COUNTY FORM NO. TA 1, 1941.

MC GOWN, ROBERT L. & MARGARET JEAN

PT NE NE 30-16-2W 1.0 A

MARION TAXING UNIT
33-2-01 KEY NUMBER

100 3920

YEAR	KEY NUMBER	LAND	BUILDINGS	TOTAL VALUATION	EXEMPTION	NET VALUE	J. P.	TRANSFERS TO	DATE OF INST'NT	DATE OF TRANSFER	KIND OF INST'NT	ALL OR PART
1965	33, 2, 1	100	3,920	4,020	1,000	3,020						
1966	33, 2 1	100	3,920	4,020	1,000	3,020						
1967	33, 2 1	100	3,920	4,020	1,000	3,020						
1968	33, 2 1	100	3,920	4,020	1,000	3,020						
1969												
1970												
1971												
1972												

FORM PRESCRIBED BY STATE BOARD OF ACCOUNTS
COUNTY FORM NO. TA 1, 1941.

McGOWN, ROBERT L. & MARGARET JEAN

PT NE NE 1.00 A
30-16-2W

MARION TAXING UNIT
33-2-01 KEY NUMBER

100 3920
~~40~~ ~~4120~~
40 4030

-200 Bldgs 1964

YEAR	KEY NUMBER	LAND	BUILDINGS	TOTAL VALUATION	EXEMPTION	NET VALUE	J. P.	TRANSFERS TO	DATE OF INST'NT	DATE OF TRANSFER	KIND OF INST'NT	ALL OR PART
1957										10/31/60		
1958												
1959												
1960	33,2,01	40		40		40						
1961	33, 2, 1	40	4,030	4,070	1,000	3,070						
			+4030		1000	63.55						
1962	33, 2, 1	100	4,120	4,220	1,000	3,220						
					1000	76.64						
1963	33-2-1	100	4,120	4,220	1,000	3,220						
					1000	72.45						
1964	33, 2, 1	100	3,920	4,020	1,000	3,020						
			-200		1000	89.39						

FORM PRESCRIBED BY STATE BOARD OF ACCOUNTS
COUNTY FORM NO. TA 1, 1941.

4.50

REAL ESTATE VALUATION AND TRANSFER RECORD
HENDRICKS COUNTY, INDIANA

BROWN, CHARLES E. & TERESIA J.
 R.R. 1 BOX 205A
 NORTH SALEM, INDIANA 46165

PT NE 1/2 30-16-2W 140.50A

PT NE NE 30-16-2W 1.00A

OWNER RECORD

090-0040-0132-9

MARION

33-2-02

33-2-01

DATE	KEY NUMBERS	TOTAL VALUE	EXEMPTION	NET VALUE	MAY TAX	NOV. TAX	CURRENT TAX	LIQUIDATION		BALANCES	
								TAX	PENALTY	TAX	PENALTY
1977	Brown, Charles E., an undivided 67% interest, and Teresia J. Brown, an undivided 33% interest, as tenants in common, RR#1, Box 205A, North Salem, Ind. 46165				3-20-81	4-22-81	WD ALL				
1978											
1979											
1980											
1981											
1982											
TAX	MORATORIUM	DITCH									
ROLL											
PAGE											

FORM PRESCRIBED BY THE STATE BOARD OF ACCOUNTS
 COUNTY FORM TA 3, 1941

CURRENT REAL ESTATE TAX LEDGER
 HENDRICKS COUNTY, INDIANA

OWNER OF RECORD

DATE	KEY NUMBERS	TOTAL VALUE	EXEMPTION	NET VALUE	MAY TAX	NOV. TAX	CURRENT TAX	LIQUIDATION		BALANCES	
								TAX	PENALTY	TAX	PENALTY
1971											
1972											
1973											
1974											
1975											
1976											
TAX	MORATORIUM	DITCH									
ROLL											
PAGE											

FORM PRESCRIBED BY THE STATE BOARD OF ACCOUNTS
 COUNTY FORM TA 3, 1941

CURRENT REAL ESTATE TAX LEDGER
 HENDRICKS COUNTY, INDIANA

690-0040-0137-1

MARION TAXING UNIT

HIGGINS, OLIVE P.
 R 1 ~~Box 187~~
 North Salem, In 46165

PT NW 30-16-2W 67.00 A
 SW FR 30-16-2W 113.42 A 19.35A
 W SE 30-16-2W 80.00 A 14.07A

33-3 KEY NUMBER
 33-5
 33-6

(100.78A BY DEED DATED 1/3/85)

10,370 4,000

7/13/55

YEAR	KEY NUMBER	LAND	BUILDINGS	TOTAL VALUATION	EXEMPTION	NET VALUE	J. P.	TRANSFERS TO	DATE OF INST'NT	DATE OF TRANSFER	KIND OF INST'NT	ALL OR PART
1965	33, 3	10,370	4,000	14,370		14,370	160.A	BUNN, MARY ELLEN (33-5-01 & 33-6-01)	1/3/85	1/3/85	EX D	PT
								ROOKER, J. B. R R 1, NORTH SALEM IN 46165	1/3/85	1/3/85	EX D	ALL
1966	33, 3	10,370	4,000	14,370		14,370						
1968	33, 3	10,370	4,000	14,370		14,370						
1969	33, 3	13,270	4,580	17,850		17,850						
1970	33, 3	13,270	4,580	17,850		17,850						
1971	33, 3	13,270	4,580	17,850		17,850						
1972	33, 3	13,270	4,580	17,850		17,850						

FORM PRESCRIBED BY STATE BOARD OF ACCOUNTS
 COUNTY FORM NO. 13343

13,270 4,580 17,850 17,850

HIGGINS, Olive P.

PT NW 30-16-2W 67.00 A
 SW FR 30-16-2W 113.42 A
 W SE 30-16-2W 80.00 A

MARION TAXING UNIT
 33 - 3 KEY NUMBER
 33 - 5
 33 - 6

10,370
 9870
 4000
 3620
 3380

YEAR	KEY NUMBER	LAND	BUILDINGS	TOTAL VALUATION	EXEMPTION	NET VALUE	J. P.	TRANSFERS TO	DATE OF INST'NT	DATE OF TRANSFER	KIND OF INST'NT	ALL OR PART
1957	33, 3,	9,870	3,620	13,490		13,490						
1958	33, 3,	9,870	3,620	13,490		13,490						
1959	33, 3,	9,870	3,620	13,490		13,490						
1960	33, 3	9,870	3,620	13,490		13,490						
1961	33, 3,	9,870	3,620	13,490		13,490						
1962	33, 3,	10,370	4,000	14,370		14,370						
1963	33-3	10,370	4,000	14,370		14,370						
1964	33, 3,	10,370	4,000	14,370		14,370						

FORM PRESCRIBED BY STATE BOARD OF ACCOUNTS
 COUNTY FORM NO. TA 1, 1941.

OTTINGER, JUNE E.

~~OTTINGER, JUNE E. / 33-7 / 3360 / 1860 / 5,220 / 1,000 / 4,220~~

E SE 30-16-2W .80.00 A

090-0040-0142-Ce

MARION TAXING UNIT

33-7 KEY NUMBER

3360 1860

YEAR	KEY NUMBER	LAND	BUILDINGS	TOTAL VALUATION	EXEMPTION	NET VALUE	J. P.	TRANSFERS TO	DATE OF INST'NT	DATE OF TRANSFER	KIND OF INST'NT	ALL OR PART
1965	33, 7,	3,360	1,860	5,220		5,220		OTTINGER, June E.	3/28/67	3/30/67	AFF	ALL
1966	33, 7	3,360	1,860	5,220	1,000	4,220						
1967	33, 7	3,360	1,860	5,220	1,000	4,220						
1968	33, 7	3,360	1,860	5,220	1,000	4,220						
1969	33, 7	4,320	1,550	5,870	1,000	4,870						
1970	33, 7	4,320	1,550	5,870	1,000	4,870						
1971	33, 7	4,320	1,550	5,870	1,000	4,870						
1972	33, 7	4,320	1,550	5,870	1,000	4,870						

FORM PRESCRIBED BY STATE BOARD OF ACCOUNTS
COUNTY FORM NO. T-31 (1967)

4,320 1,550 5,870 1,000 4,870

HART, Lyle/L

E SE 30-16-2W 80.00 A

MARION TAXING UNIT

33 - 7 KEY NUMBER

3360 1860
3370 1620

YEAR	KEY NUMBER	LAND	BUILDINGS	TOTAL VALUATION	EXEMPTION	NET VALUE	J. P.	TRANSFERS TO	DATE OF INST'NT	DATE OF TRANSFER	KIND OF INST'NT	ALL OR PART
1957	33, 7,	3,370	1,620	4,990		4,990		OTTINGER, Dennis L.	12/28/64	12/28/64	Fi DEC	ALL
								JOE STEVENSON, TR TO RECONVEY	3/13/65	3.15.65	WD	all
						98.30		OTTINGER, DENNIS L & JUNE E	3/13/65	3/15/65	WD	all
								Box 148, Lake George, MICH, 48633				
1958	33, 7,	3,370	1,620	4,990		4,990						
1959	33, 7,	3,370	1,620	4,990		4,990						
						98.05						
1960	33, 7	3,370	1,620	4,990		4,990						
						95.31						
1961	33, 7,	3,370	1,620	4,990		4,990						
						87.33						
1962	33, 7,	3,360	1,860	5,220		5,220						
						103.29						
1963	33-7	3,360	1,860	5,220		5,220						
						124.24						
1963	33, 7,	3,360	1,860	5,220		5,220						
						117.45						
1963	33, 7,	3,360	1,860	5,220		5,220						
						154.51						

FORM PRESCRIBED BY STATE BOARD OF ACCOUNTS
COUNTY FORM NO. TA 1, 1941.

REAL ESTATE VALUATION AND TRANSFER RECORD
HENDRICKS COUNTY, INDIANA