

HUMKE, Ernest Herman

UNION

TAXING UNIT

PT NW 29-17-1W ~~77.30A~~ 78.23

11 - 1 ~~2~~

KEY NUMBER

3950 2600

YEAR	KEY NUMBER	LAND	BUILDINGS	TOTAL VALUATION	EXEMPTION	NET VALUE	J. P.	TRANSFERS TO	DATE OF INST'NT	DATE OF TRANSFER	KIND OF INST'NT	ALL OR PART
1949	11-1			6600		6600						
1950	11-1	3850	2600	6450		6450	90.42					
1951	11-1			6450		6450	65.15					
1952	11-1	3850	2600	6450		6450	78.05					
1953	11, 1,	3,850	2,600	6,450		6,450	72.89					
1954	11, 1,	3,850	2,600	6,450		6,450	86.43					
1955	11-1	3850	2600	6450		6450	96.75					
1956	11, 1,	3,850	2,600	6,450		6,450	101.26					
							98.68					

FORM PRESCRIBED BY STATE BOARD OF ACCOUNTS
COUNTY FORM NO. TA 1, 1941.

SNOW-WALKER

REAL ESTATE VALUATION AND TRANSFER RECORD
HENDRICKS COUNTY, INDIANA

HUMKE, ERNEST HERMAN

PT NW 29-17-1W 77.30A

UNION

TAXING UNIT

11 - 1,2

KEY NUMBER

YEAR	KEY NUMBER	LAND	BUILDINGS	TOTAL VALUATION	EXEMPTION	NET VALUE	J. P.	TRANSFERS TO	DATE OF INST'NT	DATE OF TRANSFER	KIND OF INST'NT	ALL OR PART
1941	11-1&2	3700	2900	6600		6600						
						45.54						
1942	11-1,2			6600		6600						
						32.34						
1943	11-1,2			6600		6600						
						62.70						
1944	11-1,2			6600		6600						
						45.54						
1945	11-1,2			6600		6600						
						62.70						
1946	11-1,2			6600		6600						
						67.98						
1947	11-1,2			6600		6600						
						91.08						
1948	11-1,2			6600		6600						
						85.14						

FORM PRESCRIBED BY STATE BOARD OF ACCOUNTS
COUNTY FORM NO. TA 1, 1941.

SHAW-WALKER

REAL ESTATE VALUATION AND TRANSFER RECORD
HENDRICKS COUNTY, INDIANA

-LEACH, -James-M:--

PT NW NW 29-17-1W 2.70A

UNION

11 - 2

TAXING UNIT

KEY NUMBER

160 -

YEAR	KEY NUMBER	LAND	BUILDINGS	TOTAL VALUATION	EXEMPTION	NET VALUE	J. P.	TRANSFERS TO	DATE OF INST'NT	DATE OF TRANSFER	KIND OF INST'NT	ALL OR PART
1949								Humke, Ernst Herman	8/11/49	9/1/49	QCD	All
1950	11-2	160		160		160						
1951	11-2			160		1.62 160						
1952	11-2	160		160		1.94 160						
1953	11, 2,	160		160		1.81 160						
1954	11, 2,	160		160		2.14 160						
1955	11-2	160		160		2.40 160						
1956	11, 2,	160		160		2.51 160						
						2.45						

FORM PRESCRIBED BY STATE BOARD OF ACCOUNTS
COUNTY FORM NO. TA 1, 1941.

SHAW-WALKER

REAL ESTATE VALUATION AND TRANSFER RECORD
HENDRICKS COUNTY, INDIANA

TAXING UNIT

KEY NUMBER

YEAR	KEY NUMBER	LAND	BUILDINGS	TOTAL VALUATION	EXEMPTION	NET VALUE	J. P.	TRANSFERS TO	DATE OF INST'NT	DATE OF TRANSFER	KIND OF INST'NT	ALL OR PART
1941												
1942												
1943												
1944												
1945												
1946												
1947												
1948												

REAL ESTATE VALUATION AND TRANSFER RECORD
HENDRICKS COUNTY, INDIANA

GROOVER, Ora

UNION

TAXING UNIT

PT ~~NE~~NW 29-17-1W ~~9.20A~~ 8.50

11 - 3

KEY NUMBER

430

YEAR	KEY NUMBER	LAND	BUILDINGS	TOTAL VALUATION	EXEMPTION	NET VALUE	J. P.	TRANSFERS TO	DATE OF INST'NT	DATE OF TRANSFER	KIND OF INST'NT	ALL OR PART
1949	11-3			450		450		HALL, Ruth A. Trustee to re-convey GROOVER, Ora & Anna	10/24/49	10/24/49	WD	all
						6.17						
1950	11-3	430		430		430						
1951	11-3			430		4.34						
1952	11-3	430		430		5.20						
1953	11, 3,	430		430		4.86						
1954	11, 3,	430		430		5.76						
1955	11-3	430		430		6.45						
1956	11, 3,	430		430		6.75						
						6.58						

FORM PRESCRIBED BY STATE BOARD OF ACCOUNTS COUNTY FORM NO. TA 1, 1941.

SHAW-WALKER

REAL ESTATE VALUATION AND TRANSFER RECORD HENDRICKS COUNTY, INDIANA

GROOVER, ORA

PT N NW 29-17-1.W 9.20A

UNION

TAXING UNIT

11 - 3

KEY NUMBER

YEAR	KEY NUMBER	LAND	BUILDINGS	TOTAL VALUATION	EXEMPTION	NET VALUE	J. P.	TRANSFERS TO	DATE OF INST'NT	DATE OF TRANSFER	KIND OF INST'NT	ALL OR PART
1941	11-3	450		450		450						
						3.10						
1942	11-3			450		450						
						220						
1943	11-3			450		450						
						4.28						
1944	11-3			450		450						
						3.10						
1945	11-3			450		450						
						4.28+						
1946	11-3			450		450						
						4.63						
1947	11-3			450		450						
						6.21						
1948	11-3			450		450						
						5.80						

FORM PRESCRIBED BY STATE BOARD OF ACCOUNTS
COUNTY FORM NO. TA 1, 1941.

CHAM-WALKER

REAL ESTATE VALUATION AND TRANSFER RECORD
HENDRICKS COUNTY, INDIANA

THOMPSON, Earl L. / 1940-1956 / 11-4

UNION _____ TAXING UNIT

PT NE ~~29-17-1W~~ ~~120.00A~~
PT N# SE 29-17-1W ~~2.76A~~ } 130.60

11 - 4 _____ KEY NUMBER
~~11 - 4~~

6180 300
~~100~~

YEAR	KEY NUMBER	LAND	BUILDINGS	TOTAL VALUATION	EXEMPTION	NET VALUE	J. P.	TRANSFERS TO	DATE OF INST'NT	DATE OF TRANSFER	KIND OF INST'NT	ALL OR PART
1949	11-4			6500		6500						
1950	11-4	6180	150	6330		6330	89.05					
1951	11-4			6330		6330	63.93					
1952	11-4	6180	150	6330		6330	76.59					
1953	11, 4,	6,180	150	6,330		6,330	71.53					
1954	11, 4,	6,180	150	6,330		6,330	84.82					
1955	11-4	6180	300	6480		6480	94.95	THOMPSON, Earl L. & JORDON, Fern T.	6/12/56	6/12/56	Aff	all
1956	11, 4,	6,180	300	6,480		6,480	101.73					
							99.14					

FORM PRESCRIBED BY STATE BOARD OF ACCOUNTS
COUNTY FORM NO. TA 1, 1941.

SHAW-WALKER

REAL ESTATE VALUATION AND TRANSFER RECORD
HENDRICKS COUNTY, INDIANA

THOMPSON, GEORGE M.

UNION

TAXING UNIT

PT NE 29-17-1W 129.00A
PT NE SE 29-17-1W 2.76A

11 - 4
11 - 4

KEY NUMBER

YEAR	KEY NUMBER	LAND	BUILDINGS	TOTAL VALUATION	EXEMPTION	NET VALUE	J. P.	TRANSFERS TO	DATE OF INST'NT	DATE OF TRANSFER	KIND OF INST'NT	ALL OR PART
1941	11-4	6500		6500		6500						1
						44.85						2
1942	11-4			6500		6500						3
						31.85						4
1943	11-4			6500		6500						5
						61.75						6
1944	11-4			6500		6500						7
						44.85						8
1945	11-4			6500		6500						9
						61.75						10
1946	11-4			6500		6500						11
						66.95						12
1947	11-4			6500		6500						13
						89.70						14
1948	11-4			6500		6500						15
						83.85						16

FORM PRESCRIBED BY STATE BOARD OF ACCOUNTS
COUNTY FORM NO. TA 1, 1941.

SHAW-WALKER

REAL ESTATE VALUATION AND TRANSFER RECORD
HENDRICKS COUNTY, INDIANA

DUNGAN, Denie L.

SW NW 29-17-1W 40.00A

UNION

TAXING UNIT

11 - 5

KEY NUMBER

2080 340

YEAR	KEY NUMBER	LAND	BUILDINGS	TOTAL VALUATION	EXEMPTION	NET VALUE	J. P.	TRANSFERS TO	DATE OF INST'NT	DATE OF TRANSFER	KIND OF INST'NT	ALL OR PART
1949	11-5			2250		2250						
						30.83						
1950	11-5	2080	340	2420		2420						
1951	11-5			2420		24.24						
1952	11-5	2080	340	2420		29.28						
1953	11, 5,	2,080	340	2,420		27.36						
1954	11, 5,	2,080	340	2,420		32.43						
1955	11-5	2080	340	2420		36.30						
1956	11, 5,	2,080	340	2,420		37.99						
						37.03						

FORM PRESCRIBED BY STATE BOARD OF ACCOUNTS
COUNTY FORM NO. TA 1, 1941.

SHAW-WALKER

REAL ESTATE VALUATION AND TRANSFER RECORD
HENDRICKS COUNTY, INDIANA

DUNGAN, DENIE L.

UNION

TAXING UNIT

SW NW 29-17-1W 40.00A

11 - 5

KEY NUMBER

YEAR	KEY NUMBER	LAND	BUILDINGS	TOTAL VALUATION	EXEMPTION	NET VALUE	J. P.	TRANSFERS TO	DATE OF INST'NT	DATE OF TRANSFER	KIND OF INST'NT	ALL OR PART
1941	11-5	1920	330	2250		2250						
						15.52						
1942	11-5			2250		2250						
						11.03						
1943	11-5			2250		2250						
						21.38						
1944	11-5			2250		2250						
						15.52						
1945	11-5			2250		2250						
						21.38						
1946	11-5			2250		2250						
						23.18						
1947	11-5			2250		2250						
						31.05						
1948	11-5			2250		2250						
						29.02						

FORM PRESCRIBED BY STATE BOARD OF ACCOUNTS
COUNTY FORM NO. TA 1, 1941.

SHAW-WALKER

REAL ESTATE VALUATION AND TRANSFER RECORD
HENDRICKS COUNTY, INDIANA

LEACH, John E.

UNION TAXING UNIT

PT SE NW ~~29-17-1W~~ ~~31.00A~~
NE SW 29-17-1W ~~40.00A~~ } 71.00

11 - 6 KEY NUMBER
~~11 - 10~~

3070 1280

YEAR	KEY NUMBER	LAND	BUILDINGS	TOTAL VALUATION	EXEMPTION	NET VALUE	J. P.	TRANSFERS TO	DATE OF INST'NT	DATE OF TRANSFER	KIND OF INST'NT	ALL OR PART
1949	11-6			4450		4450		Leach, Ralph L. & Elfia I.	3/12/49	3/12/49	WD	All
						60.97						
1950	11-6	3070	1280	4350		4350						
						43.94						
1951	11-6			4350		4350						
						52.64						
1952	11-6	3070	1280	4350		4350						
						49.16						
1953	11, 6,	3,070	1,280	4,350		4,350						
						58.29						
1954	11, 6,	3,070	1,280	4,350		4,350						
						65.25						
1955	11-6	3070	1280	4350		4350						
						68.29						
1956	11, 6,	3,070	1,280	4,350		4,350						
						66.56						

FORM PRESCRIBED BY STATE BOARD OF ACCOUNTS
COUNTY FORM NO. TA 1, 1941.

DRAW-WALKER

REAL ESTATE VALUATION AND TRANSFER RECORD
HENDRICKS COUNTY, INDIANA

LEACH, JOHN E.

UNION

TAXING UNIT

PT SE NW 29-17-1W 31.00A
 NE SW 29-17-1W 40.00A

11 - 6
 11 - 10

KEY NUMBER

YEAR	KEY NUMBER	LAND	BUILDINGS	TOTAL VALUATION	EXEMPTION	NET VALUE	J. P.	TRANSFERS TO	DATE OF INST'NT	DATE OF TRANSFER	KIND OF INST'NT	ALL OR PART
1941	11-6 11-10	1550 1900	1000	4450		4450						
1942	11-6,10			4450		30.70 4450						
1943	11-6,10			4450		21.80 4450						
1944	11-6,10			4450		42.28 4450						
1945	11-6,10			4450		30.70 4450						
1946	11-6,10			4450		42.28 4450						
1947	11-6,10			4450		45.83 4450						
1948	11-6,10			4450		61.41 4450						
						57.40						

FORM PRESCRIBED BY STATE BOARD OF ACCOUNTS
 COUNTY FORM NO. TA 1, 1941.

DRAW-WALKER

REAL ESTATE VALUATION AND TRANSFER RECORD
 HENDRICKS COUNTY, INDIANA

PRITCHETT, Luna A.

PT SENE 29-17-1W ^{3.46} 3.60A

UNION TAXING UNIT
11 - 7 KEY NUMBER

200

YEAR	KEY NUMBER	LAND	BUILDINGS	TOTAL VALUATION	EXEMPTION	NET VALUE	J. P.	TRANSFERS TO	DATE OF INST'NT	DATE OF TRANSFER	KIND OF INST'NT	ALL OR PART
1949	11-7			200		200						
1950	11-7	220		220		220						
	11-7	200		200		200						
1951	11-7			200		200						
1952	11-7	200		200		200						
1953	11, 7,	200		200		200						
1954	11, 7,	200		200		200						
1955	11-7	200		200		200						
1956	11, 7,	200		200		200						

FORM PRESCRIBED BY STATE BOARD OF ACCOUNTS
COUNTY FORM NO. TA 1, 1941.

SHAW-WALKER

REAL ESTATE VALUATION AND TRANSFER RECORD
HENDRICKS COUNTY, INDIANA

PRITCHETT, LUNA A.

UNION

TAXING UNIT

PT S NE 29-17-1W 3.60A

11 - 7

KEY NUMBER

YEAR	KEY NUMBER	LAND	BUILDINGS	TOTAL VALUATION	EXEMPTION	NET VALUE	J. P.	TRANSFERS TO	DATE OF INST'NT	DATE OF TRANSFER	KIND OF INST'NT	ALL OR PART
1 1941	11-7	200		200		200						1
2												2
3												3
4						1.38						4
5 1942	11-7			200		200						5
6												6
7												7
8						0.98						8
9 1943	11-7			200		200						9
10												10
11												11
12						1.90						12
13 1944	11-7			200		200						13
14												14
15												15
16						1.38						16
17 1945	11-7			200		200						17
18												18
19												19
20						1.90						20
21 1946	11-7			200		200						21
22												22
23												23
24						2.06						24
25 1947	11-7			200		200						25
26												26
27												27
28						2.76						28
29 1948	11-7			200		200						29
30												30
31												31
32						2.58						32

FORM PRESCRIBED BY STATE BOARD OF ACCOUNTS
COUNTY FORM NO. TA 1, 1941.

CHAW-WALKER

REAL ESTATE VALUATION AND TRANSFER RECORD
HENDRICKS COUNTY, INDIANA

TUCKER, Marion W.

UNION
 TAXING UNIT
 KEY NUMBER
 11-11 11-8
 11-11
 11-16
 11-17 11-13

7510 3020
 3740 2290
 3830 260

PT N SE 29-17-1W 57.00A } 62.83
 PT NE 29-17-1W 2.99A }
 SE SW 29-17-1W 40.00A } 80.00
 SE SE 29-17-1W 39.47A }
 n.s

YEAR	KEY NUMBER	LAND	BUILDINGS	TOTAL VALUATION	EXEMPTION	NET VALUE	J. P.	TRANSFERS TO	DATE OF INST'NT	DATE OF TRANSFER	KIND OF INST'NT	ALL OR PART
1949	11-8,13			8370		8370		BRUNES, Glendon J. & Velma M.	5/28/49	7/9/49	WD	All
						114.67						
1950	11-8 11-13	3740 3830	2290 260	10120		10120						
						107.0120						
1951	11-8,13			10120								
						122.45						
1952	11-8,13	7570	2550	10120		10120						
						114.36						
1953	11, 8,	7,570	2,550	10,120		10,120	.54	BRUNES, Edward C & Gladys Joan	8/9/54	8/18/54	WD	pt
						135.61						
1954	11, 8, 11-8,ETC	7,570 7510	2,550 2550	10,120 10060		10,120 10060						
						150.90						
1955	11-8,13	7510	3020	10530		10530						
						165.32						
1956	11, 8,	7,510	3,020	10,530		10,530						
						161.11						

FORM PRESCRIBED BY STATE BOARD OF ACCOUNTS
 COUNTY FORM NO. TA 1, 1941.

SHAW-WALKER

REAL ESTATE VALUATION AND TRANSFER RECORD
 HENDRICKS COUNTY, INDIANA

TUCKER, MARION W.

UNION

TAXING UNIT

PT N SE 29-17 -1W 57.00A
 PT S NE 29-17-1W 4.40A ~~3.61A~~ 2.99A
 SE SW 29-17-1W 40.00A
 PT SE 29-17-1W 39.47A

11 - 11
 11 - 11
 11 - 16
 11 - 17

KEY NUMBER

YEAR	KEY NUMBER	LAND	BUILDINGS	TOTAL VALUATION	EXEMPTION	NET VALUE	J. P.	TRANSFERS TO	DATE OF INST'NT	DATE OF TRANSFER	KIND OF INST'NT	ALL OR PART
1941	11-11 11-16 11-17	3120 1880 2040	1400	8440		8440						
1942	11-11,16,17			8440		8440						
1943	11-11,16,17			8440		8440						
1944	11-11,16,17			8440		8440						
1945	11-11,16,17 11-11 11-16 11-17	3080 1880 2040	1400	8440		8440						
1946	11-11,16,17 11-11 11-16 11-17	3050 1880 2040	1400	8400		8400		Shockley, Charles W. & Reba R.	7/6/46	7/13/46	WD	pt
1946	11-11,16,17 11-11 11-16 11-17	3050 1880 2040	1400	8370		8370		Trustees of the Christian Church of Lizton	7/29/46	8/3/46	WD	pt
1947	11-11,16,17			8370		8370						
1948	11-11,16,17			8370		8370						

FORM PRESCRIBED BY STATE BOARD OF ACCOUNTS
 COUNTY FORM NO. TA 1, 1941.

DRAW-WALKER

REAL ESTATE VALUATION AND TRANSFER RECORD
 HENDRICKS COUNTY, INDIANA

LEAK, Roscoe R. & Minnie N.

UNION

TAXING UNIT

~~PT NW SW 29-17-1W 13.00A~~

~~11-8~~

KEY NUMBER

4 SW 29-17-1W 80.00

11-9

3550 1820
1700

YEAR	KEY NUMBER	LAND	BUILDINGS	TOTAL VALUATION	EXEMPTION	NET VALUE	J. P.	TRANSFERS TO	DATE OF INST'NT	DATE OF TRANSFER	KIND OF INST'NT	ALL OR PART
1949	11-9	3860	1200	5060		5060						1
	11-9			5060		5060						2
												3
												4
1950	11-9	3550	1700	5250		5250						5
												6
												7
1951	11-9			5250		5250						9
												10
												11
												12
1952	11-9	3550	1700	5250		5250						13
												14
												15
1953	11, 9,	3,550	1,820	5,370		5,370						17
												18
												19
1954	11, 9,	3,550	1,820	5,370		5,370						21
												22
												23
1955	11-9	3550	1820	5370		5370						25
												26
												27
1956	11, 9,	3,550	1,820	5,370		5,370						29
												30
												31
												32

FORM PRESCRIBED BY STATE BOARD OF ACCOUNTS
COUNTY FORM NO. TA 1, 1941.

DRAW-WALKER

REAL ESTATE VALUATION AND TRANSFER RECORD
HENDRICKS COUNTY, INDIANA

LEAK, ROSCOE R.

UNION

TAXING UNIT

PT NW SW 29-17-1W 13.00A

11 - 8

KEY NUMBER

YEAR	KEY NUMBER	LAND	BUILDINGS	TOTAL VALUATION	EXEMPTION	NET VALUE	J. P.	TRANSFERS TO	DATE OF INST'NT	DATE OF TRANSFER	KIND OF INST'NT	ALL OR PART
1941	11-8	630	1200	1830		1830						
						12.63						
1942	11-8			1830		1830						
						8.97						
1943	11-8			1830		1830						
						17.39						
1944	11-8			1830		1830						
						12.63						
1945	11-8			1830		1830						
						17.39-						
1946	11-8			1830		1830		Crawford Taylor, Trustee to reconvey Leak, Roscoe R. & Minnie N.	5/8/46 5/8/46	5/8/46 5/8/46	WD WD	all all
						18.85						
1947	11-8			1830		1830						
						25.25						
1948	11-8			1830		1830						
						23.61						

FORM PRESCRIBED BY STATE BOARD OF ACCOUNTS
COUNTY FORM NO. TA 1, 1941.

SHAW-WALKER

REAL ESTATE VALUATION AND TRANSFER RECORD
HENDRICKS COUNTY, INDIANA

LEAK, Roscoe R. & Minnie N.

PT W SW 29-17-1W 67.00^A

UNION _____ TAXING UNIT
~~11-9, 15~~ _____ KEY NUMBER

Incl. with 11-9 attached.

YEAR	KEY NUMBER	LAND	BUILDINGS	TOTAL VALUATION	EXEMPTION	NET VALUE	J. P.	TRANSFERS TO	DATE OF INST'NT	DATE OF TRANSFER	KIND OF INST'NT	ALL OR PART
1	1949											1
2		<i>Val. trans. to attached card 11-9.</i>										
3												3
4												4
5	1950											5
6												6
7												7
8												8
9	1951											9
10												10
11												11
12												12
13	1952											13
14												14
15												15
16												16
17	1953											17
18												18
19												19
20												20
21	1954											21
22												22
23												23
24												24
25	1955											25
26												26
27												27
28												28
29	1956											29
30												30
31												31
32												32

FORM PRESCRIBED BY STATE BOARD OF ACCOUNTS
COUNTY FORM NO. TA 1, 1941.

SHAW-WALKER

REAL ESTATE VALUATION AND TRANSFER RECORD
HENDRICKS COUNTY, INDIANA

LEAK, MARGARET

UNION

TAXING UNIT

PT W SW 29-17-1W 67.00A

11 - 9,15

KEY NUMBER

YEAR	KEY NUMBER	LAND	BUILDINGS	TOTAL VALUATION	EXEMPTION	NET VALUE	J. P.	TRANSFERS TO	DATE OF INST'NT	DATE OF TRANSFER	KIND OF INST'NT	ALL OR PART
1941	11-9&15	3230		3230		3230						
1942	11-9,15			3230		22.29 3230						
1943	11-9,15			3230		15.83 3230						
1944	11-9,15			3230		30.69 3230						
1945	11-9,15			3230		22.29 3230		Leak, Roscoe R.	4/15/46	4/29/46	WD	all
1946	11-9,15			3230		30.68+ 3230		Crawford Taylor, Trustee to re-convey Leak, Roscoe R. & Minnie N.	5/8/46 5/8/46	5/8/46 5/8/46	WD WD	all all
1947	11-9,15			3230		33.27 3230						
1948	11-9,15			3230		44.57 3230						
						41.67						

FORM PRESCRIBED BY STATE BOARD OF ACCOUNTS
COUNTY FORM NO. TA 1, 1941.

SHAW-WALKER

REAL ESTATE VALUATION AND TRANSFER RECORD
HENDRICKS COUNTY, INDIANA

DOWDEN, James M.

UNION

TAXING UNIT

pt NE ~~NS~~ SE 29-17-1W 0.53A

~~11-12~~

11-10

KEY NUMBER

30

YEAR	KEY NUMBER	LAND	BUILDINGS	TOTAL VALUATION	EXEMPTION	NET VALUE	J. P.	TRANSFERS TO	DATE OF INST'NT	DATE OF TRANSFER	KIND OF INST'NT	ALL OR PART
1	1949	11-10		30		30						1
2												2
3												3
4												4
5	1950	11-10	30	30		<i>.41</i> 30						5
6												6
7												7
8												8
9	1951	11-10		30		<i>.30</i> 30						9
10												10
11												11
12						<i>.36</i>						12
13	1952	11-10	30	30		30						13
14												14
15												15
16												16
17	1953	11, 10,	30	30		<i>.34</i> 30						17
18												18
19												19
20												20
21	1954	11, 10,	30	30		<i>.40</i> 30						21
22												22
23												23
24												24
25	1955	11-10	30	30		<i>.45</i> 30						25
26												26
27												27
28												28
29	1956	11, 10,	30	30		<i>.47</i> 30						29
30												30
31												31
32						<i>.46</i>						32

FORM PRESCRIBED BY STATE BOARD OF ACCOUNTS
COUNTY FORM NO. TA 1, 1941.

DRAY-WALKER

REAL ESTATE VALUATION AND TRANSFER RECORD
HENDRICKS COUNTY, INDIANA

DOWDEN, JAMES M.

UNION

TAXING UNIT

N S SE 29-17-1W .53A

11 - 12

KEY NUMBER

YEAR	KEY NUMBER	LAND	BUILDINGS	TOTAL VALUATION	EXEMPTION	NET VALUE	J. P.	TRANSFERS TO	DATE OF INST'NT	DATE OF TRANSFER	KIND OF INST'NT	ALL OR PART
1941	11-12	30		30		30						
1942	11-12			30		30						
1943	11-12			30		30						
1944	11-12			30		30						
1945	11-12			30		30						
1946	11-12			30		30						
1947	11-12			30		30						
1948	11-12			30		30						

.21

0.15

.28

0.21

0.29-

0.31

0.41

0.39

GIBSON, Alva & ~~wife~~ *Lena*

UNION _____ TAXING UNIT
~~11-14~~ *11-12* KEY NUMBER

PT NE SE 29-17-1W 2.64A

130 60

YEAR	KEY NUMBER	LAND	BUILDINGS	TOTAL VALUATION	EXEMPTION	NET VALUE	J. P.	TRANSFERS TO	DATE OF INST'NT	DATE OF TRANSFER	KIND OF INST'NT	ALL OR PART
1949	11-12			120		120						
1950	11-12	130	60	190		<i>1.64</i> 190						
1951	11-12			190		<i>1.92</i> 190						
1952	11-12	130	60	190		<i>2.30</i> 190						
1953	11, 12,	130	60	190		<i>2.15</i> 190						
1954	11, 12,	130	60	190		<i>2.55</i> 190						
1955	11-12	130	60	190		<i>2.85</i> 190						
1956	11, 12,	130	60	190		<i>2.98</i> 190						
						<i>2.91</i>						

FORM PRESCRIBED BY STATE BOARD OF ACCOUNTS
 COUNTY FORM NO. TA 1, 1941.

SHAW-WALKER

REAL ESTATE VALUATION AND TRANSFER RECORD
 HENDRICKS COUNTY, INDIANA

GIBSON, ALVA & Wife

UNION

TAXING UNIT

PT NE SE 29-17-1W 2.64A

11 - 14

KEY NUMBER

YEAR	KEY NUMBER	LAND	BUILDINGS	TOTAL VALUATION	EXEMPTION	NET VALUE	J. P.	TRANSFERS TO	DATE OF INST'NT	DATE OF TRANSFER	KIND OF INST'NT	ALL OR PART
1941	11-14	120		120		120						
						.83						
1942	11-14			120		120						
						0.59						
1943	11-14			120		120						
						1.14						
1944	11-14			120		120						
						0.83						
1945	11-14			120		120						
						1.14						
1946	11-14			120		120						
						1.24						
1947	11-14			120		120						
						1.66						
1948	11-14			120		120						
						1.55						

FORM PRESCRIBED BY STATE BOARD OF ACCOUNTS
COUNTY FORM NO. TA 1, 1941.

SHAW-WALKER

REAL ESTATE VALUATION AND TRANSFER RECORD
HENDRICKS COUNTY, INDIANA

LEAK, / bbb / El.

UNION TAXING UNIT

PT NE SE 29-17-1W ~~8.16A~~ 6.83

~~11-13~~ 11-11 KEY NUMBER

410

YEAR	KEY NUMBER	LAND	BUILDINGS	TOTAL VALUATION	EXEMPTION	NET VALUE	J. P.	TRANSFERS TO	DATE OF INST'NT	DATE OF TRANSFER	KIND OF INST'NT	ALL OR PART
1949	11-11			750		750						
1950	11-11	410		410		410	10.28					
1951	11-11			410		410	4.14	LEAK, Sarah, Fannie, HALL, Ruth A. & BRENGEL, Elsie M. FUNKHOUSER, Brewer E.	8/29/51	9/4/51	WD	all
1952	11-11	410		410		410	4.96	HILAND, Chalmers & Bertha	11/10/52	11/10/52	WD	all
1953	11, 11,	410		410		410	4.63					
1954	11, 11,	410		410		410	5.49					
1955	11-11	410		410		410	6.15					
1956	11, 11,	410		410		410	6.43					
							6.27					

FORM PRESCRIBED BY STATE BOARD OF ACCOUNTS COUNTY FORM NO. TA 1, 1941.

SHAW-WALKER

REAL ESTATE VALUATION AND TRANSFER RECORD HENDRICKS COUNTY, INDIANA

LEAK, ORA E.

PT NE SE 29-17-1W 8.16A

UNION

TAXING UNIT

11 - 13

KEY NUMBER

YEAR	KEY NUMBER	LAND	BUILDINGS	TOTAL VALUATION	EXEMPTION	NET VALUE	J. P.	TRANSFERS TO	DATE OF INST'NT	DATE OF TRANSFER	KIND OF INST'NT	ALL OR PART
1941	11-13	420	330	750		750						
						5.18						
1942	11-13			750		750						
						3.67						
1943	11-13			750		750						
						7.13						
1944	11-13			750		750						
						5.17						
1945	11-13			750		750						
						7.12+						
1946	11-13			750		750						
						7.73						
1947	11-13			750		750						
						10.35						
1948	11-13			750		750						
						9.67						

FORM PRESCRIBED BY STATE BOARD OF ACCOUNTS
COUNTY FORM NO. TA 1, 1941.

SHAW-WALKER

REAL ESTATE VALUATION AND TRANSFER RECORD
HENDRICKS COUNTY, INDIANA

168
968

BRUNES, Edward C & Gladys Joan

Pt SE SE 29-17-1W

0.54 a

UNION TAXING UNIT

11 - 13-01 KEY NUMBER

To Plat

60 2480

YEAR	KEY NUMBER	LAND	BUILDINGS	TOTAL VALUATION	EXEMPTION	NET VALUE	J. P.	TRANSFERS TO	DATE OF INST'NT	DATE OF TRANSFER	KIND OF INST'NT	ALL OR PART
1	1949											1
2												2
3												3
4												4
5	1950											5
6												6
7												7
8												8
9	1951											9
10												10
11												11
12												12
13	1952											13
14												14
15												15
16												16
17	1953											17
18												18
19												19
20												20
21	1954	11-13-01	60	60		60						21
22												22
23												23
24												24
25	1955	11-13-01	60	2480	2540	2540						25
26												26
27												27
28												28
29	1956	11, 13, 1	60	2,480	2,540	1,540						29
30												30
31												31
32												32

90
39.87
1000 23.56

+2480

FORM PRESCRIBED BY STATE BOARD OF ACCOUNTS
COUNTY FORM NO. TA 1, 1941.

SHAW-WALKER

REAL ESTATE VALUATION AND TRANSFER RECORD
HENDRICKS COUNTY, INDIANA

TAXING UNIT

KEY NUMBER

YEAR	KEY NUMBER	LAND	BUILDINGS	TOTAL VALUATION	EXEMPTION	NET VALUE	J. P.	TRANSFERS TO	DATE OF INST'NT	DATE OF TRANSFER	KIND OF INST'NT	ALL OR PART
1	1941											
2												
3												
4												
5	1942											
6												
7												
8	1943											
9												
10												
11	1944											
12												
13												
14												
15	1945											
16												
17												
18												
19	1946								10-1-11			
20												
21												
22												
23	1947											
24												
25												
26												
27	1948											
28												
29												
30												
31												
32												

FORM PRESCRIBED BY STATE BOARD OF ACCOUNTS
COUNTY FORM NO. TA 1, 1941.

SHAW-WALKER

REAL ESTATE VALUATION AND TRANSFER RECORD
HENDRICKS COUNTY, INDIANA

KENNEDY, Iza A.

UNION

PT S SE 29-17-1W 25.00A

TAXING UNIT
~~11-18~~ 11-14 KEY NUMBER

1180

YEAR	KEY NUMBER	LAND	BUILDINGS	TOTAL VALUATION	EXEMPTION	NET VALUE	J. P.	TRANSFERS TO	DATE OF INST'NT	DATE OF TRANSFER	KIND OF INST'NT	ALL OR PART
1949	11-14			1200		1200						
1950	11-14	11 80		11 80		<i>16.44</i> 11 80						
1951	11-14			11 80		<i>11.92</i> 11 80						
1952	11-14	11 80		11 80		<i>14.28</i> 11 80						
1953	11, 14,	1,180		1,180		<i>13.33</i> 1,180						
1954	11, 14,	1,180		1,180		<i>15.81</i> 1,180						
1955	11-14	11 80		11 80		<i>17.70</i> 11 80						
1956	11, 14,	1,180		1,180		<i>18.52</i> 1,180						
						<i>18.05</i>						

FORM PRESCRIBED BY STATE BOARD OF ACCOUNTS
 COUNTY FORM NO. TA 1, 1941.

SHAW-WALKER

REAL ESTATE VALUATION AND TRANSFER RECORD
 HENDRICKS COUNTY, INDIANA

KENNEDY, IZA A.

UNION

TAXING UNIT

PT S SE 29-17-1W ²³⁴⁰~~33.00A-~~
25.00A

11 - 18

KEY NUMBER

YEAR	KEY NUMBER	LAND	BUILDINGS	TOTAL VALUATION	EXEMPTION	NET VALUE	J. P.	TRANSFERS TO	DATE OF INST'NT	DATE OF TRANSFER	KIND OF INST'NT	ALL OR PART
1941	11-18	1590	250	1840		1840						
1942	11-18			1840		^{12.70} 1840						
1943	11-18			1840		^{9.02} 1840						
1944	11-18			1840		^{17.48} 1840						
1945	11-18			1840		^{12.69} 1840						
1945	11-18	1200		1200		1200		James Kennedy Hall	4/18/46	4/18/46	W D	Part
1946	11-18			1200		^{17.48} 1200						
1947	11-18			1840		^{12.36} 1840						
1947	11-18			1200		1200						
1948	11-18			1200		^{16.56} 1200						
						^{15.48}						

FORM PRESCRIBED BY STATE BOARD OF ACCOUNTS
COUNTY FORM NO. TA 1, 1941.

SHAW-WALKER

REAL ESTATE VALUATION AND TRANSFER RECORD
HENDRICKS COUNTY, INDIANA

HALL, John D. & Julia C.

UNION TAXING UNIT

PT SESE 29-17-1W 8.00^A

~~11-18-01~~ 11-15 KEY NUMBER

320 2950

YEAR	KEY NUMBER	LAND	BUILDINGS	TOTAL VALUATION	EXEMPTION	NET VALUE	J. P.	TRANSFERS TO	DATE OF INST'NT	DATE OF TRANSFER	KIND OF INST'NT	ALL OR PART
1949	11-15			3640	1000-	2640						
1950	11-15	320	2950	3270	1000-	2270						
1951	11-15			3270	1000-	2270						
1952	11-15	320	2950	3270	1000-	2270						
1953	11, 15,	320	2,950	3,270	1,000	2,270						
1954	11, 15,	320	2,950	3,270	550	2,720						
1955	11-15	320	2950	3270		3270						
1956	11, 15,	320	2,950	3,270		3,270						

FORM PRESCRIBED BY STATE BOARD OF ACCOUNTS
COUNTY FORM NO. TA 1, 1941.

SHAW-WALKER

REAL ESTATE VALUATION AND TRANSFER RECORD
HENDRICKS COUNTY, INDIANA

Hall, James Kennedy

PT S SE 29-17-1W 8.00 A

Union

TAXING UNIT

11 - 18 - 01

KEY NUMBER

YEAR	KEY NUMBER	LAND	BUILDINGS	TOTAL VALUATION	EXEMPTION	NET VALUE	J. P.	TRANSFERS TO	DATE OF INST'NT	DATE OF TRANSFER	KIND OF INST'NT	ALL OR PART
1	1941											1
2												2
3												3
4												4
5	1942											5
6												6
7												7
8												8
9												9
10	1943											10
11												11
12												12
13	1944											13
14												14
15												15
16												16
17	1945											17
18												18
19												19
20												20
21	1946											21
22												22
23												23
24												24
25	1947											25
26												26
27												27
28												28
29	1948											29
30												30
31												31
32												32

6.59

6.59

8.83

1000-

1000

34.06

Hall, John D. & Julia C.

10/10/47

10/10/47

WD

all

+3000

HALL, Oscar

UNION

TAXING UNIT

PT SE SE 29-17-1W 7.00A

~~11-19~~ 11-16

KEY NUMBER

1900
260 1530

YEAR	KEY NUMBER	LAND	BUILDINGS	TOTAL VALUATION	EXEMPTION	NET VALUE	J. P.	TRANSFERS TO	DATE OF INST'NT	DATE OF TRANSFER	KIND OF INST'NT	ALL OR PART
1949	11-16			1550		1550						
1950	11-16	260	1530	1790		21,24 1790						
1951	11-16			1790		18,1790		HALL, Ruth A. MILLER, Betty Jane ELI, Jo Anne HALL, Mary Francis HALL, Ruth Marie HALL, Dona A.	12/15/50	12/18/50	aff.	all
1952	11-16	260	1900	2160		21,66 2160		EGGERS, Marshall EGGERS, Marshall EGGERS, Marshall	8/28/50 8/30/50 11/15.50	1/4/51 1/4/51 1/4/51	Wd WD Gd	all
1953	11, 16,	260	1,900	2,160		24,41 2,160						
1954	11, 16,	260	1,900	2,160		28,94 2,160						
1955	11-16	260	1900	2160		32,40 2160						
1956	11, 16,	260	1,900	2,160		33,91 2,160 33,05						

FORM PRESCRIBED BY STATE BOARD OF ACCOUNTS
COUNTY FORM NO. TA 1, 1941.

SHAW-WALKER

REAL ESTATE VALUATION AND TRANSFER RECORD
HENDRICKS COUNTY, INDIANA

HALL, OSCAR

UNION

TAXING UNIT

PT SE SE 29-17-1W 7.00A

11 - 19

KEY NUMBER

YEAR	KEY NUMBER	LAND	BUILDINGS	TOTAL VALUATION	EXEMPTION	NET VALUE	J. P.	TRANSFERS TO	DATE OF INST'NT	DATE OF TRANSFER	KIND OF INST'NT	ALL OR PART
1941	11-19	350	1200	1550		1550						
1942	11-19			1550		10.70 1550						
1943	11-19			1550		7.60 1550						
1944	11-19			1550		14.73 1550						
1945	11-19			1550		10.69 1550						
1946	11-19			1550		14.73- 1550						
1947	11-19			1550		15.96 1550						
1948	11-19			1550		21.39 1550						
						20.00						

FORM PRESCRIBED BY STATE BOARD OF ACCOUNTS
COUNTY FORM NO. TA 1, 1941.

DRAW-WALKER

REAL ESTATE VALUATION AND TRANSFER RECORD
HENDRICKS COUNTY, INDIANA

SHOCKLEY, Charles W. & Reba R. (1/2 Int.)
 SHOCKLEY, James I. & Alna (1/2 Int.)

PT NE SE 29-17-1W 0.08 A

UNION TAXING UNIT
 11 - 17 KEY NUMBER

10

YEAR	KEY NUMBER	LAND	BUILDINGS	TOTAL VALUATION	EXEMPTION	NET VALUE	J. P.	TRANSFERS TO	DATE OF INST'NT	DATE OF TRANSFER	KIND OF INST'NT	ALL OR PART
1949												
1950												
		11-17	10	10		10						
1951	11-12			10		10						
								GEISLER, ^{Sr.} Glen L. & Ethel Fae	11/17/51	12/10/51	W ^D	all
1952	1-17		10	10		10						
1953	11, 17,		10	10		10						
1954	11, 17,		10	10		10						
1955	11-17		10	10		10						
1956	11, 17,		10	10		10						

FORM PRESCRIBED BY STATE BOARD OF ACCOUNTS
 COUNTY FORM NO. TA 1, 1941.

SHAW-WALKER

REAL ESTATE VALUATION AND TRANSFER RECORD
 HENDRICKS COUNTY, INDIANA

TAXING UNIT

KEY NUMBER

YEAR	KEY NUMBER	LAND	BUILDINGS	TOTAL VALUATION	EXEMPTION	NET VALUE	J. P.	TRANSFERS TO	DATE OF INST'NT	DATE OF TRANSFER	KIND OF INST'NT	ALL OR PART
1	1941											1
2												2
3												3
4												4
5	1942											5
6												6
7												7
8												8
9	1943											9
10												10
11												11
12												12
13	1944											13
14												14
15												15
16												16
17	1945											17
18												18
19												19
20												20
21	1946											21
22												22
23												23
24												24
25	1947											25
26												26
27												27
28												28
29	1948											29
30												30
31												31
32												32

FORM PRESCRIBED BY STATE BOARD OF ACCOUNTS
COUNTY FORM NO. TA 1, 1941.

SHAW-WALKER

REAL ESTATE VALUATION AND TRANSFER RECORD
HENDRICKS COUNTY, INDIANA

HUMKE, Ernst Herman

HUMKE, ERNST HERMAN & EVELYN M.

PT NW 29-17-1W-78.23A

PT NW NW 29-17-1W 2.70

63.344

110-0020-0006-4

UNION TAXING UNIT

11-1,2 KEY NUMBER

4170 4360

YEAR	KEY NUMBER	LAND	BUILDINGS	TOTAL VALUATION	EXEMPTION	NET VALUE	J. P.	TRANSFERS TO	DATE OF INST'NT	DATE OF TRANSFER	KIND OF INST'NT	ALL OR PART
1965	11, 1	4,170	4,360	8,530		8,530		STEVENSON, JOE, TRUSTEE TO RECONVEY HUMKE, ERNST HERMAN & EVELYN M. (H&W) as tenants by the entireties and with the right of survivorship	1/17/69	1/20/69	WD	ALL
1966	11, 1	4,170	4,360	8,530		8,530	14.886	DEVLIN, JAMES P. & JULIA A. H&W HUMKE, EVELYN M. R. R. #1, BOX 2D, LIZTON, INDIANA	12/11/72	12/15/72	WD	PT
1967	11, 1	4,170	4,360	8,530		8,530						
1968	11, 1	4,170	4,360	8,530		8,530						
1969	11, 1	5,550	5,350	10,900		10,900						
1970	11, 1	5,550	5,350	10,900		10,900						
1971	11, 1	5,550	5,350	10,900		10,900						
1972	11, 1	5,550	5,350	10,900		10,900						

FORM PRESCRIBED BY STATE BOARD OF ACCOUNTS
COUNTY FORM NO. TA 11-1-1

4,460 390 4,850 4,850

PT NW 29-17-1W 78.23A

UNION TAXING UNIT
11-1 KEY NUMBER

4360
4170 2850
~~3850~~ 2600

YEAR	KEY NUMBER	LAND	BUILDINGS	TOTAL VALUATION	EXEMPTION	NET VALUE	J. P.	TRANSFERS TO	DATE OF INST'NT	DATE OF TRANSFER	KIND OF INST'NT	ALL OR PART
1957	11, 1,	3,850	2,600	6,450		64.50						
1958	11, 1,	3,850	2,600	6,450		114.81 6,450						
1959	11, 1,	3,850	2,850	6,700		121.26 6,700						
1960	11, 1	3,850	2,850 + 250	6,700		140.70 6,700						
1961	11, 1,	3,850	2,850	6,700		140.03 6,700						
1962	11, 1,	4,170	4,360	8,530		155.44 8,530						
1963	11-1	4,170	4,360	8,530		202.16 8,530						
1964	11-1	4,170	4,360	8,530		188.51 8,530						
						221.78						

FORM PRESCRIBED BY STATE BOARD OF ACCOUNTS
COUNTY FORM NO. TA 1, 1941.

HUMKE, Ernst Herman /

PT NW NW 29-17-1W 2.70A

UNION TAXING UNIT

11-2 KEY NUMBER

160

Combined with 11-1

YEAR	KEY NUMBER	LAND	BUILDINGS	TOTAL VALUATION	EXEMPTION	NET VALUE	J. P.	TRANSFERS TO	DATE OF INST'NT	DATE OF TRANSFER	KIND OF INST'NT	ALL OR PART
1965	11, 2	160		160		160		STEVENSON, Joe TRUSTEE TO RECOVEY HUMKE, ERNST HERMAN & EVELYN M (H&W) as tenants by the entireties and with the right of survivorship	1/17/69	1/20/69	WD	ALL
1966	11, 2	160		160		160						
1967	11, 2	160		160		160						
1968	11, 2	160		160		160						
1969												
1970												
1971												
1972												

FORM PRESCRIBED BY STATE BOARD OF ACCOUNTS
COUNTY FORM NO. TA 1, 1941.

PT NW NW 29-17-1W 2.70A

UNION TAXING UNIT

11-2 KEY NUMBER

160

YEAR	KEY NUMBER	LAND	BUILDINGS	TOTAL VALUATION	EXEMPTION	NET VALUE	J. P.	TRANSFERS TO	DATE OF INST'NT	DATE OF TRANSFER	KIND OF INST'NT	ALL OR PART
1957	11, 2,	160		160		160						
1958	11, 2,	160		160		160						
1959	11, 2,	160		160		160						
1960	11,2	160		160		160						
1961	11, 2,	160		160		160						
1962	91, 2,	160		160		160						
1963	11-2	160		160		160						
1964	11-2	160		160		160						

FORM PRESCRIBED BY STATE BOARD OF ACCOUNTS
COUNTY FORM NO. TA 1, 1941.

DEVLIN, JAMES P. & JULIA A. H&W
 R 1, Box 124
 Lizton, In 46149

PT N $\frac{1}{2}$ NW $\frac{1}{4}$ 29-17-1W 14.886A

110-0030-0011-9

UNION TAXING UNIT
 11-1-01 KEY NUMBER

Assessed 75'

YEAR	KEY NUMBER	LAND	BUILDINGS	TOTAL VALUATION	EXEMPTION	NET VALUE	J. P.	TRANSFERS TO	DATE OF INST'NT	DATE OF TRANSFER	KIND OF INST'NT	ALL OR PART
1 1973												1
2												2
3 11-1-1	11-1-1	1,090	4,950	6,040	1,000	5,040						3
4												4
5 1974												5
6												6
7												7
8												8
9 1975												9
10												10
11												11
12												12
13 1976												13
14												14
15												15
16												16
17 1977												17
18												18
19												19
20												20
21 1978												21
22												22
23												23
24												24
25 1979												25
26												26
27												27
28												28
29 1980												29
30												30
31												31
32												32

FORM PRESCRIBED BY STATE BOARD OF ACCOUNTS
 COUNTY FORM NO. TA 1, 1941.

REAL ESTATE VALUATION AND TRANSFER RECORD
 HENDRICKS COUNTY, INDIANA

TAXING UNIT _____
 KEY NUMBER _____

YEAR	KEY NUMBER	LAND	BUILDINGS	TOTAL VALUATION	EXEMPTION	NET VALUE	J. P.	TRANSFERS TO	DATE OF INST'NT	DATE OF TRANSFER	KIND OF INST'NT	ALL OR PART
1 1965												1
2												2
3												3
4												4
5 1966												5
6												6
7												7
8												8
9 1967												9
10												10
11												11
12												12
13 1968												13
14												14
15												15
16												16
17 1969												17
18												18
19												19
20												20
21 1970												21
22												22
23												23
24												24
25 1971												25
26												26
27												27
28												28
29 1972												29
30												30
31												31
32												32

FORM PRESCRIBED BY STATE BOARD OF ACCOUNTS
 COUNTY FORM NO. TA 1, 1941.

REAL ESTATE VALUATION AND TRANSFER RECORD
 HENDRICKS COUNTY, INDIANA

GROOVER, Ora & Anna
 HERRING, JUDITH ANN, ET AL

2.05A by survey
 PT NE NW 29-17-1W - 8.50A

110-0030-0616-8

UNION TAXING UNIT
 11-3 KEY NUMBER

230 2550

YEAR	KEY NUMBER	LAND	BUILDINGS	TOTAL VALUATION	EXEMPTION	NET VALUE	J. P.	TRANSFERS TO	DATE OF INST'NT	DATE OF TRANSFER	KIND OF INST'NT	ALL OR PART
1965	11, 3	230	2,550	2,780		2,780		GROOVER, James R. & Mary Lois	7/22/68	7/22/68	WD	ALL
								COCHRAN, Bobby G., Trustee	10/14/68	10/16/68	WD	ALL
								GROOVER, James R.	10/14/68	10/16/68	WD	ALL
								HERRING, JUDITH ANN, DAUGHTER 1/4 INT.; GROOVER, JOHN W., SON 1/4 INT.				
1966	11, 3	230	2,550	2,780		2,780		GROOVER, DAVID O., SON 1/4 INT.; GROOVER, MICHAEL E., SON 1/4 INT.				
								MAIL TO: JOHN W. GROOVER R. R. 1 BOX 133D, LIZTON IN 46149	4/28/72	5/25/73	Fin Dec	ALL
1967	11, 3	230	2,550	2,780		2,780		JOHNSON, (HERRING) JUDITH ANN, DAUGHTER 1/3 INT., GROOVER, JOHN W., SON 1/3 INT., GROOVER, MICHAEL E., SON, 1/3 INT.				
								MAIL TO: JOHN W. GROOVER R. R. 1 BOX 133D, LIZTON IN 46149	7/26/80	7/29/80	WD	ALL
1968	11, 3	230	2,550	2,780		2,780	6.84A 2.209A	NAEGELI, MARKUS & SUSAN JEAN H&W	9/15/82	10/14/82	WD	PT
								NAEGELI, MARKUS & SUSAN JEAN H&W	9/15/82	10/14/82	WD	PT
1969	11, 3	570	2,530	3,100		3,100						
1970	11, 3	570	2,530	3,100		3,100						
1971	11, 3	570	2,530	3,100		3,100						
1972	11, 3	570	2,530	3,100		3,100						

FORM PRESCRIBED BY THE BOARD OF ACCOUNTS
 COUNTY FORM NO. TA 1, 1947.

570 2,530 3,100 3,100

273/23-4
 26-7

PT NE NW 29-17-1W 8.50A

UNION TAXING UNIT
 11-3 KEY NUMBER

230
~~430~~ 2550

YEAR	KEY NUMBER	LAND	BUILDINGS	TOTAL VALUATION	EXEMPTION	NET VALUE	J. P.	TRANSFERS TO	DATE OF INST'NT	DATE OF TRANSFER	KIND OF INST'NT	ALL OR PART
1957	11, 3,	430		430		430						
1958	11, 3,	430		430		430						
1959	11, 3,	430		430		430						
1960	11, 3,	430		430		430						
1961	11, 3,	430		430		430						
1962	11, 3,	230	2,550	2,780		2,780						
1963	11-3	230	2,550	2,780		2,780						
1964	11-3	230	2,550	2,780		2,780						

FORM PRESCRIBED BY STATE BOARD OF ACCOUNTS
 COUNTY FORM NO. TA 1, 1941.

WARRANTY DEED

BOOK 273 PAGE 23

3201

THIS INDENTURE WITNESSETH, That John W. Groover, adult, Michael E. Groover, adult and Judith Ann Johnson, adult ("Grantor")

of _____ County, in the State of _____, CONVEY AND WARRANT to Markus Naegeli and Susan Jean Naegeli, husband and wife

of _____ County, in the State of _____, for the sum of One Dollars (\$ 1.00) and other

valuable consideration, the receipt of which is hereby acknowledged, the following described real estate in Hendricks County, in the State of Indiana:

Part of the North half of the Northwest quarter of Section 29, Township 17 North, Range 1 West of the Second Principal Meridian in Union Township, Hendricks County, Indiana described as follows: Commencing at the Northeast corner of said half quarter section; thence South 00 degrees 18 minutes 00 seconds West (assumed bearing) along the East line of said half quarter section 297.33 feet to the BEGINNING POINT of this description; thence continue South 00 degrees 18 minutes 00 seconds West along the last described course 423.99 feet to a point on the Northeasterly right-of-way line of the Conrail Railroad, formerly the Peoria and Eastern Division of the Big Four Railroad; thence North 58 degrees 07 minutes 49 seconds West along said railroad right-of-way 336.21 feet; thence North 00 degrees 18 minutes 00 seconds East parallel with the East line of said half quarter section 247.98 feet; thence South 89 degrees 42 minutes 00 seconds East 286.45 feet to the Point of Beginning. Containing 2.209 acres, more or less and subject to all legal highways, rights-of-way and easements of record.

Subject to all taxes now a lien and to become a lien thereon.

ENTERED FOR RECORD

BOOK 273 OCT 14 1982 Page 23-4

Marcella Abbott
RECORDER HENDRICKS COUNTY

Duly entered for taxation this 14th day of October 19 82

Patricia J. Stumper
AUDITOR HENDRICKS COUNTY

IN WITNESS WHEREOF, Grantor has executed this deed this _____ day of _____, 19____

Signature *John W. Groover* (SEAL)
Printed John W. Groover
Signature *Judith A. Johnson*
Printed Judith Ann Johnson
STATE OF INDIANA }
COUNTY OF HENDRICKS } SS:

Signature *Michael E. Groover* (SEAL)
Printed Michael E. Groover

Before me, a Notary Public in and for said County and State, personally appeared John W. Groover

who acknowledged the execution of the foregoing Warranty Deed, and who, having been duly sworn, stated that any representations therein contained are true.

Witness my hand and Notarial Seal this 15th day of September, 19 82

My commission expires February 22, 1986

Signature *James K. Hall*
Printed James K. Hall, Notary Public
Residing in Marion County, Indiana.

This instrument was prepared by Lee T. Comer, attorney at law.

Items to: 46149

STATE OF TEXAS)
) SS:
COUNTY OF MIDLAND)

Before me, a Notary Public in and for said County and State, personally appeared Michael E. Groover, who acknowledged the execution of the foregoing Warranty Deed, and who, having been duly sworn, stated that any representations therein contained are true.

Witness my hand and Notarial Seal this 3 day of Aug, 1982

My commission expires

3-31-86

Signature Diana Harris

Printed DIANA HARRIS

-Notary Public

Residing in Midland County,

STATE OF INDIANA)
) SS:
COUNTY OF TIPPECANOE

Before me, a Notary Public in and for said County and State, personally appeared Judith Ann Johnson, who acknowledged the execution of the foregoing Warranty Deed, and who, having been duly sworn, stated that any representations therein contained are true.

Witness my hand and Notarial Seal this 16th day of September, 1982.

My commission expires

February 22, 1986

Signature James K. Hall

Printed James K. Hall

-Notary Public

Residing in Marion County,



WARRANTY DEED

BOOK 273 PAGE 26

3205

THIS INDENTURE WITNESSETH, That John W. Groover, adult, Michael E. Groover, adult and Judith Ann Johnson, adult ("Grantor")

of _____ County, in the State of _____, CONVEY

AND WARRANT to Markus Naegeli and Susan Jean Naegeli,
husband and wife

of _____ County, in the State of _____, for the sum
of One - - - - - Dollars (\$ 1.00 - - - - -) and other

valuable consideration, the receipt of which is hereby acknowledged, the following described real estate in
Hendricks

County, in the State of Indiana:

Part of the South half of the Southwest quarter of Section 20 and part of the North half of the Northwest quarter of Section 29, all in Township 17 North, Range 1 West of the Second Principal Meridian in Union Township, Hendricks County, Indiana described as follows: Commencing at a stone found marking the Northeast corner of the Southwest quarter of said Section 20; thence South 00 degrees 00 minutes 00 seconds West (assumed bearing) along the East line of said Southwest quarter section 2636.70 feet to the BEGINNING POINT of this description; thence continue South 00 degrees 00 minutes 00 seconds West along the last described course 10.36 feet to the Northeast corner of the North half of the Northwest quarter of said Section 29; thence South 00 degrees 18 minutes 00 seconds West along the East line of the north half of said Northwest quarter 297.33 feet; thence North 89 degrees 42 minutes 00 seconds West 286.45 feet; thence South 00 degrees 18 minutes 00 seconds West parallel with the East line of the North half of said Northwest quarter 247.98 feet to a point on the Northeasterly right-of-way of the Conrail Railroad formerly the Peoria and Eastern Division of the Big Four Railroad; thence North 58 degrees 07 minutes 49 seconds West along said railroad right-of-way 677.60 feet; thence North 00 degrees 00 minutes 00 seconds East parallel with the East line of the South half of the Southwest quarter of said Section 20 a distance of 201.56 feet; thence South 89 degrees 39 minutes 27 seconds East parallel with the North line of the South half of said Southwest quarter 864.77 feet to the Point of Beginning. Containing 7.046 acres, more or less and subject to all legal highways, rights-of-way and easements of record.

AUDITOR HENDRICKS COUNTY

day of Sept 19 82
Patricia J. Stimpert

Subject to all taxes now a lien and to become a lien thereon.

IN WITNESS WHEREOF, Grantor has executed this deed this Sept 11 day of

Signature John W. Groover (SEAL)
Printed John W. Groover
Signature Judith A. Johnson
Printed Judith Ann Johnson
STATE OF INDIANA
COUNTY OF HENDRICKS

Signature Michael E. Groover (SEAL)
Printed Michael E. Groover

ENTERED FOR RECORD
BOOK 273 PAGE 26-7
OCT 14 1982

SS: Marille Abbott

Before me, a Notary Public in and for said County and State, personally appeared John W. Groover

who acknowledged the execution of the foregoing Warranty Deed, and who, having been duly sworn, stated that any representations therein contained are true.

Witness my hand and Notarial Seal this 15th day of September, 19 82

My commission expires
February 22, 1986

Signature James K. Hall
Printed James K. Hall, Notary Public
Residing in Marion County, Indiana.

This instrument was prepared by Lee T. Comer, attorney at law.
P.O. Box 207, Danville, Indiana 46122.

Return to: _____

nd tax statements to: _____

STATE OF TEXAS)
) SS:
COUNTY OF MIDLAND)

Before me, a Notary Public in and for said County and State, personally appeared Michael E. Groover, who acknowledged the execution of the foregoing Warranty Deed, and who having been duly sworn, stated that any representations therein contained are true.

Witness my hand and Notarial Seal this 3 day of Aug, 1982.

My commission expires
3-31-86

Signature Diana Harris
Printed DIANA HARRIS
-Notary Public
Residing in Midland County,

STATE OF INDIANA)
) SS:
COUNTY OF TIPPECANOE)

Before me, a Notary Public in and for said County and State, personally appeared Judith Ann Johnson, who acknowledged the execution of the foregoing Warranty Deed, and who, having been duly sworn, stated that any representation therein contained are true.

Witness my hand and Notarial Seal this 16 day of September, 1982.

My commission expires
February 22, 1986

Signature James K. Hall
Printed James K. Hall
-Notary Public
Residing in Marion County,

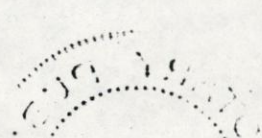
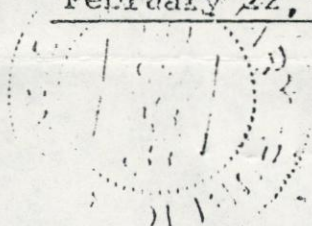

55.908 ACRES ±

ly R/W
N58°07'49"W
Conrail Railroad 2112.22'

Linton
40-10

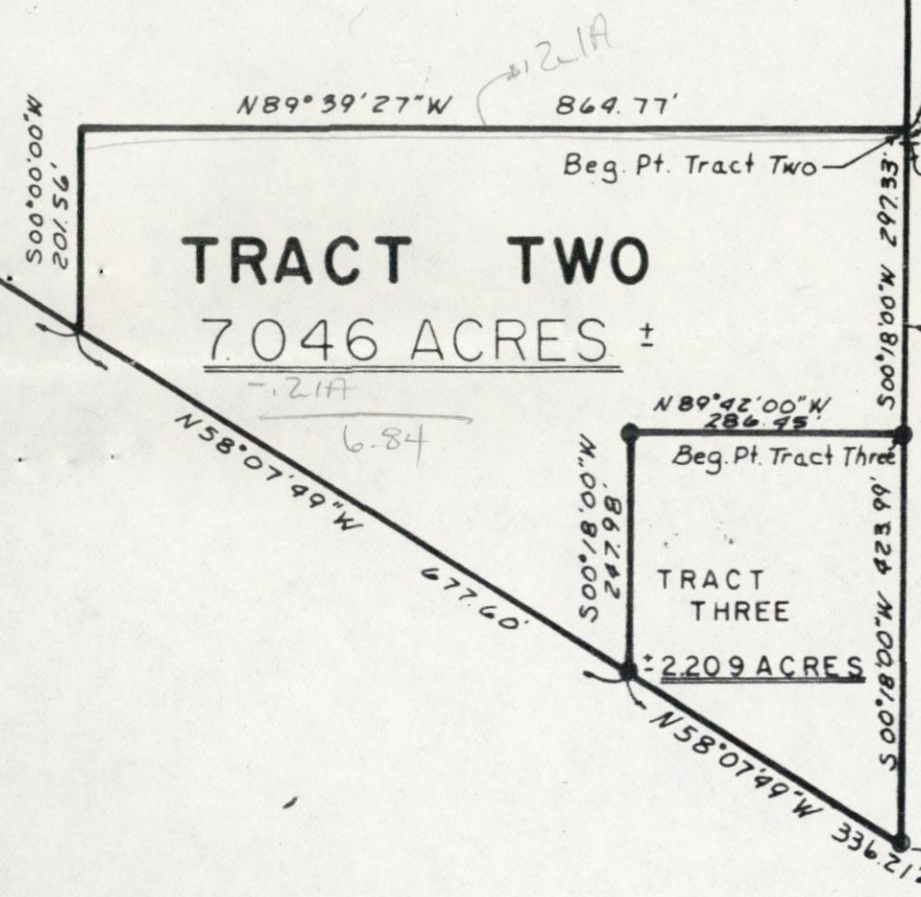

500'0
S00°00'00"W 10.36'
pg 6
NORTHEAST COR. N 1/2,
NW 1/4, SEC. 29-17-1W
(IRON PIN FOUND)
pg. 11

East Line N 1/2, NW 1/4
Sec. 29-17-1W



SURVEY & DESCRIPTION

~~THOMPSON, Ralph L. & JORDAN, Fern T.~~

JORDAN, FERN T.
1810 Broadripple Ave. Suite 15
Indpls., In 46200

PT NE & PT N SE 29-17-1W 128.739A
~~128.739A~~
128.161A

110-0030-0021-6

UNION _____ TAXING UNIT
11-4 _____ KEY NUMBER

6730
6740 120

. annexed to Lizton. 358A 6-7-77

YEAR	KEY NUMBER	LAND	BUILDINGS	TOTAL VALUATION	EXEMPTION	NET VALUE	J. P.	TRANSFERS TO	DATE OF INST'NT	DATE OF TRANSFER	KIND OF INST'NT	ALL OR PART
1965	11, 4	6,740	120	6,860		6,860	.22	DELP, Ralph L. & Margaret C. <i>11-4-61</i>	6/9/66	6/11/66	WD	PT
1966	11, 4	6,740	120	6,860		6,860		JORDAN, Fern T. 1/2 int., THOMPSON, George E. 1/3 int., THOMPSON, Mary E. 1/3 int., THOMPSON, Robert E. 1/3 int. with LIFE ESTATE	4/12/67	4/26/67	FI D	ALL
1967	11, 4	6,730	120	6,850		6,850	.358	JORDAN, FERN T. 1/2 INT. THOMPSON, GEORGE E. 1/4 INT., THOMPSON, MARY E. 1/4 INT.	3/16/71	3/22/71	FI D	ALL
1968	11, 4	6,730	120	6,850		6,850		ANNEXED TO LIZTON <i>(FERN'S INT.)</i>	6-7-70			
1968	11, 4	6,730	120	6,850		6,850		JORDAN, JOHN T. 1/2 INT. 1810 Broadripple Ave, Suite 15, Indianapolis, In 46200 P.O. Box 82, Lizton IN 46149	9/13/79	9/24/79	Fin/Dec	ALL
1969	11, 4	8,010	150	8,160		8,160		THOMPSON, ESTHER P. 1/4 INT. (GEORGE'S INT.) 9715 BROOKVILLE RD., INDPLS, IND.	5/6/85	5/13/85	FIN/DEC	ALL
1970	11, 4	8,010	150	8,160		8,160						
1971	11, 4	8,010	150	8,160		8,160						
1972	11, 4	8,010	150	8,160		8,160						

FORM PRESCRIBED BY BOARD OF ACCOUNTS COUNTY FORM NO. TA 1, 1941. 8,010 150 8,160 8,160

128.739
PT NE & PT N SE 29-17-1W 130.60A
(1.861A to Highway)

6740
~~6820~~ 120
~~6180~~ 300

-80 Land in 1964

YEAR	KEY NUMBER	LAND	BUILDINGS	TOTAL VALUATION	EXEMPTION	NET VALUE	J. P.	TRANSFERS TO	DATE OF INST'NT	DATE OF TRANSFER	KIND OF INST'NT	ALL OR PART
1957	11, 4,	6,180	300	6,480		6,480						
1958	11, 4,	6,180	300	6,480		6,480 115.34						
1959	11, 4,	6,180	300	6,480		6,480 121.82						
1960	11, 4	6,180	300	6,480		6,480 136.08						
1961	11, 4,	6,180	300	6,480		6,480 135.43						
1962	11, 4,	6,820	120	6,940		6,940 150.34						
1963	11-4	6,820	120	6,940		6,940 164.48						
1964	11-4	6,740	120	6,860		6,860 153.37						
		-80				178.36						

FORM PRESCRIBED BY STATE BOARD OF ACCOUNTS
COUNTY FORM NO. TA 1, 1941.

1.77

DELP, Ralph L. & Margaret C.

PT NE & PT N SE 29-17-1W .22 A

UNION TAXING UNIT
11-4-01 KEY NUMBER

10 2430 transferred to 10-H⁰² 2420 Belg in 1969

YEAR	KEY NUMBER	LAND	BUILDINGS	TOTAL VALUATION	EXEMPTION	NET VALUE	J. P.	TRANSFERS TO	DATE OF INST'NT	DATE OF TRANSFER	KIND OF INST'NT	ALL OR PART
1	1965											1
2												2
3												3
4												4
5	1966											5
6												6
7												7
8												8
9	1967 11, 4 1	10		10		10						9
10												10
11												11
12												12
13	1968 11, 4 1	10	2,430	2,440		2,440						13
14						2710						14
15												15
16			+ 2430									16
17	1969											17
18												18
19												19
20												20
21	1970											21
22												22
23												23
24												24
25	1971											25
26												26
27												27
28												28
29	1972											29
30												30
31												31
32												32

Reference Only

FORM PRESCRIBED BY STATE BOARD OF ACCOUNTS
COUNTY FORM NO. TA 1, 1941.

TAXING UNIT

KEY NUMBER

YEAR	KEY NUMBER	LAND	BUILDINGS	TOTAL VALUATION	EXEMPTION	NET VALUE	J. P.	TRANSFERS TO	DATE OF INST'NT	DATE OF TRANSFER	KIND OF INST'NT	ALL OR PART
1	1957											1
2												2
3												3
4												4
5	1958											5
6												6
7												7
8												8
9	1959											9
10												10
11												11
12												12
13	1960											13
14												14
15												15
16												16
17	1961											17
18												18
19												19
20												20
21	1962											21
22												22
23												23
24												24
25	1963											25
26												26
27												27
28												28
29	1964											29
30												30
31												31
32												32

FORM PRESCRIBED BY STATE BOARD OF ACCOUNTS
COUNTY FORM NO. TA 1, 1941.

REAL ESTATE VALUATION AND TRANSFER RECORD
HENDRICKS COUNTY, INDIANA

LEAK, James Robert & Betty C
 R 1, Box 123 A
 Lizton, In 46149

SW NW 29-17-1W 38.98A
 20.74

110-0030-0026-9

UNION TAXING UNIT

11-5 KEY NUMBER

1120
~~2220~~ 7370

YEAR	KEY NUMBER	LAND	BUILDINGS	TOTAL VALUATION	EXEMPTION	NET VALUE	J. P.	TRANSFERS TO	DATE OF INST'NT	DATE OF TRANSFER	KIND OF INST'NT	ALL OR PART
1965	11, 5,	2,220	7,370	9,590	1,000	8,590	18.26	DELP, Everett O. & Lenora F. 11-5-67	4/20/67	4/25/67	WD	Pt.
1966	11, 5	2,220	7,370	9,590	1,000	8,590						
1967	11, 5	2,220	7,370	9,590	1,000	8,590						
1968	11, 5	1,120	7,370	8,490	1,000	8,490						
1969	11, 5	1,800	7,140	8,940		8,940						
1970	11, 5	1,800	7,140	8,940		8,940						
1971	11, 5	1,800	7,140	8,940		8,940						
1972	11, 5	1,800	7,140	8,940		8,940						

FORM PRESCRIBED BY STATE BOARD OF ACCOUNTS
 COUNTY FORM NO. 11-5

1,800 7,140 8,940 8,940

DUNCAN, Dottie / 11

SW NW 29-17-1W 40.00A
38.98

UNION TAXING UNIT
11-5 KEY NUMBER

2220 7370
~~2250~~ ~~5240~~
2080 340

YEAR	KEY NUMBER	LAND	BUILDINGS	TOTAL VALUATION	EXEMPTION	NET VALUE	J. P.	TRANSFERS TO	DATE OF INST'NT	DATE OF TRANSFER	KIND OF INST'NT	ALL OR PART
1957	11, 5,	2,080	340	2,420		2,420		1111 Roscoe R. LEAK, James Robert & Betty C.	4/6/59	2/13/60	CT DEC	ALL
						43.08	1.02	WAGGONER, Jack D. & Elladean	3/28/60	4/1/60	WD	ALL
									7/19/62	10/9/62	WD	Pt
1958	11, 5,	2,080	340	2,420		2,420						
						45.50						
1959	11, 5,	2,080	340	2,420		2,420						
						50.82						
1960	11,5	2,080	340	2,420		2,420						
						50.58						
1961	11, 5,	2,080	5,240	7,320	1,000	6,320						
			+4900		1000	146.62						
1962	11, 5,	2,250	7,370	9,620	1,000	8,620						
					1000	204.29						
1963	11-5	2,220	7,370	9,590	1,000	8,590						
					1000	189.84						
1964	11-5	2,220	7,370	9,590	1,000	8,590						
					1000	223.34						

FORM PRESCRIBED BY STATE BOARD OF ACCOUNTS
COUNTY FORM NO. TA 1, 1941.

REAL ESTATE VALUATION AND TRANSFER RECORD
HENDRICKS COUNTY, INDIANA

WAGGONER, Jack D & Elladean

R 1, Box 255 A
Lizton, In 46149

PT SW NW 29-17-1W 1.02A
PT SE NE 30-17-1W 2.12A

110-0030-0031-3

UNION TAXING UNIT
11-5-01 KEY NUMBER
12-6-02

420 4370

YEAR	KEY NUMBER	LAND	BUILDINGS	TOTAL VALUATION	EXEMPTION	NET VALUE	J. P.	TRANSFERS TO	DATE OF INST'NT	DATE OF TRANSFER	KIND OF INST'NT	ALL OR PART
1965	11, 5, 1	420	4,370	4,790	1,000	3,790						
1966	11, 5 1	420	4,370	4,790	1,000	3,790						
1967	11, 5 1	420	4,370	4,790	1,000	3,790						
1968	11, 5 1	420	4,370	4,790	1,000	3,790						
1969	11, 5 1	1,050	4,360	5,410	1,000	4,410						
1970	11, 5 1	1,050	4,360	5,410	1,000	4,410						
1971	11, 5 1	1,050	4,360	5,410	1,000	4,410						
1972	11, 5 1	1,050	5,320	6,370	1,000	5,370						

FORM PRESCRIBED BY STATE BOARD OF ACCOUNTS
COUNTY FORM NO. TA 1, 1941.

11-5-1

1,050

5,320
4,320

6,370
5,370

1,000
100,000

5,370
4,370

WAGGONER, JACK D. & ELLADEAN

PT SW NW 29-17-1W 1.02 A
 PT SE NE 30-17-1W 2.12 A

UNION TAXING UNIT
 11-5-01 KEY NUMBER
 12-6-0302

420
~~460~~ 4370

YEAR	KEY NUMBER	LAND	BUILDINGS	TOTAL VALUATION	EXEMPTION	NET VALUE	J. P.	TRANSFERS TO	DATE OF INST'NT	DATE OF TRANSFER	KIND OF INST'NT	ALL OR PART
1	1957											1
2												2
3												3
4												4
5	1958											5
6												6
7												7
8												8
9	1959											9
10												10
11												11
12												12
13	1960											13
14												14
15												15
16												16
17	1961											17
18												18
19												19
20												20
21	1962											21
22												22
23												23
24												24
25	1963	1-5-1	420	4,370	4,790	1,000	3,790					25
26												26
27												27
28												28
29	1964	11-5-01	+ 261 420	+ 4370 4,370	4,790	1,000	33,790					29
30												30
31												31
32						1,000	98.54					32

FORM PRESCRIBED BY STATE BOARD OF ACCOUNTS
 COUNTY FORM NO. TA 1, 1941.

REAL ESTATE VALUATION AND TRANSFER RECORD
 HENDRICKS COUNTY, INDIANA

DELP, Everett O. & Lenora F.

R 1
Lizton, In 46149

SW NW 29-17-1W 18.26A

110-0030-0036-6

UNION TAXING UNIT

11-5-02 KEY NUMBER

1100

Assess 1968

YEAR	KEY NUMBER	LAND	BUILDINGS	TOTAL VALUATION	EXEMPTION	NET VALUE	J. P.	TRANSFERS TO	DATE OF INST'NT	DATE OF TRANSFER	KIND OF INST'NT	ALL OR PART
1965												
1966												
1967												
1968	11, 5 2	1,100		1,100		1,100						
1969	11, 5 2	1,400	550	1,950	970	980						
1970	11, 5 2	1,990	6,930	8,920	1,000	7,920						
1971	11, 5 2	1,990	6,930	8,920	1,000	7,920						
1972	11, 5 2	1,990	6,930	8,920	1,000	7,920						

FORM PRESCRIBED BY STATE BOARD OF ACCOUNTS
 COUNTY FORM NO. 11-5-2
 1,990 6,930 8,920 1,000 7,920

REAL ESTATE VALUATION AND TRANSFER RECORD
 HENDRICKS COUNTY, INDIANA

TAXING UNIT

KEY NUMBER

YEAR	KEY NUMBER	LAND	BUILDINGS	TOTAL VALUATION	EXEMPTION	NET VALUE	J. P.	TRANSFERS TO	DATE OF INST'NT	DATE OF TRANSFER	KIND OF INST'NT	ALL OR PART
1	1957											1
2												2
3												3
4												4
5	1958											5
6												6
7												7
8												8
9	1959											9
10												0
11												1
12												2
13	1960											3
14												4
15												5
16												6
17	1961											7
18												8
19												9
20												0
21	1962											1
22												2
23												3
24												4
25	1963											5
26												6
27												7
28												8
29	1964											9
30												0
31												1
32												2

FORM PRESCRIBED BY STATE BOARD OF ACCOUNTS
COUNTY FORM NO. TA 1, 1941.

REAL ESTATE VALUATION AND TRANSFER RECORD
HENDRICKS COUNTY, INDIANA

LEACH, Ralph L. & Elfia I.

PT SE NW & NE SW 29-17-1W 71.00A

110-0030-0041-0

~~R-1~~
~~Lizton, In 46149~~

UNION _____ TAXING UNIT
11-6 _____ KEY NUMBER

3410 1690

YEAR	KEY NUMBER	LAND	BUILDINGS	TOTAL VALUATION	EXEMPTION	NET VALUE	J. P.	TRANSFERS TO	DATE OF INST'NT	DATE OF TRANSFER	KIND OF INST'NT	ALL OR PART
1965	11, 6,	3,410	1,690	5,100		5,100		KEENEY MYRON L. & JUDA L. H&W RR 1 LIZTON IND. 46149	11-4-76	11-9-76	WD	ALL
1966	11, 6	3,410	1,690	5,100		5,100		KEENEY, MYRON L. 9434 Timber Valley Drive, Indianapolis, In 46250 2513 E. Northview Ave. 11359 Leander Lane, Indpls. 46236	1/12/79	1/12/79	QCD	ALL
1967	11, 6	3,410	1,690	5,100		5,100		KEENEY, MEREDITH E. & FDNA HW RR#1, BOX 160, LIZTON, INDIANA 46149	6/3/87	6/30/87	ADM D	ALL
1968	11, 6	3,410	1,690	5,100		5,100						
1969	11, 6	4,600	1,860	6,460		6,460						
1970	11, 6	4,600	1,860	6,460		6,460						
1971	11, 6	4,600	1,860	6,460		6,460						
1972	11, 6	4,600	1,860	6,460		6,460						

FORM PRESCRIBED BY STATE BOARD OF ACCOUNTS
COUNTY FORM NO. TA 1, 1941.

LEACH, Ralph L. & Elfia I.

PT SE NW & NE SW 29-17-1W 71.00A

UNION TAXING UNIT
11-6 KEY NUMBER

3410 1690
~~3070~~ ~~1280~~

YEAR	KEY NUMBER	LAND	BUILDINGS	TOTAL VALUATION	EXEMPTION	NET VALUE	J. P.	TRANSFERS TO	DATE OF INST'NT	DATE OF TRANSFER	KIND OF INST'NT	ALL OR PART
1957	11, 6,	3,070	1,280	4,350		4,350						
						77.43						
1958	11, 6,	3,070	1,280	4,350		4,350						
						81.78						
1959	11, 6,	3,070	1,280	4,350		4,350						
						91.35						
1960	11, 6,	3,070	1,280	4,350		4,350						
						90.91						
1961	11, 6,	3,070	1,280	4,350		4,350						
						100.92						
1962	11, 6,	3,410	1,690	5,100		5,100						
						120.87						
1963	11-6	3,410	1,690	5,100		5,100						
						112.71						
1964	11-6	3,410	1,690	5,100		5,100						
						132.60						

FORM PRESCRIBED BY STATE BOARD OF ACCOUNTS
COUNTY FORM NO. TA 1, 1941.

REAL ESTATE VALUATION AND TRANSFER RECORD
HENDRICKS COUNTY, INDIANA

BRUNES, VELMA
 R.R. 1
 Lizton, Ind. 46149

62.774A
 PT N SE & PT NE 62.83A 29-17-1W
 PT NE SE 29-17-1W 40.00A

OWNER OF RECORD

110-6030-0051-8

UNION
 11-8
 11-13-03

Assess in '76

DATE	KEY NUMBERS	TOTAL VALUE	EXEMPTION	NET VALUE	MAY TAX	NOV. TAX	CURRENT TAX	LIQUIDATION		BALANCES	
								TAX	PENALTY	TAX	PENALTY
1971											
		.056	LIZTON CHRISTIAN CHURCH (DISCIPLES OF CHRIST)					4-21-77	4-25-77	WD	PT
1972											
1973											
1974											
1975											
1976											
TAX	MORATORIUM	DITCH									
ROLL											
PAGE											

FORM PRESCRIBED BY THE STATE BOARD OF ACCOUNTS
 COUNTY FORM TA 3, 1941

**CURRENT REAL ESTATE TAX LEDGER
 HENDRICKS COUNTY, INDIANA**

OWNER OF RECORD

DATE	KEY NUMBERS	TOTAL VALUE	EXEMPTION	NET VALUE	MAY TAX	NOV. TAX	CURRENT TAX	LIQUIDATION		BALANCES	
								TAX	PENALTY	TAX	PENALTY
977											
978											
979											
980											
981											
982											
TAX	MORATORIUM	DITCH									
ROLL											
PAGE											

AS PRESCRIBED BY THE STATE BOARD OF ACCOUNTS
PROPERTY FORM TA 3, 1941

CURRENT REAL ESTATE TAX LEDGER
HENDRICKS COUNTY, INDIANA

~~PRITCHETT, Liza A~~

PT SE NE 29-17-1W 3.46A

110-0030-0046-3

UNION TAXING UNIT

11-7 KEY NUMBER

250

YEAR	KEY NUMBER	LAND	BUILDINGS	TOTAL VALUATION	EXEMPTION	NET VALUE	J. P.	TRANSFERS TO	DATE OF INST'NT	DATE OF TRANSFER	KIND OF INST'NT	ALL OR PART
1965	11, 7	250		250		250		PRITCHETT, Andrew S. P. O. Box 84, Lizton, In 46149	9/18/67	10/4/67	Fi De	all
1966	11, 7	250		250		250		PRITCHETT, CHARLES EDWARD R.R. 1 BOX 214 LIZTON, IN 46149	5/10/78	5/17/78	EX D	AKA
1967	11, 7	250		250		250						
1968	11, 7	250		250		250						
1969	11, 7	580		580		580						
1970	11, 7	580		580		580						
1971	11, 7	580		580		580						
1972	11, 7	580		580		580						

FORM PRESCRIBED BY STATE BOARD OF ACCOUNTS
COUNTY FORM NO. 11-7

580

580

580

PRITCHETT, Luna A.

PT SE NE 29-17-1W 3.46A

UNION TAXING UNIT
11-7 KEY NUMBER

250
~~200~~

YEAR	KEY NUMBER	LAND	BUILDINGS	TOTAL VALUATION	EXEMPTION	NET VALUE	J. P.	TRANSFERS TO	DATE OF INST'NT	DATE OF TRANSFER	KIND OF INST'NT	ALL OR PART
1957	11, 7,	200		200		200						
1958	11, 7,	200		200		200						
1959	11, 7,	200		200		200						
1960	11,7	200		200		200						
1961	11, 7,	200		200		200						
1962	11, 7,	250		250		250						
1963	11-7	250		250		250						
1964	11-7	250		250		250						

FORM PRESCRIBED BY STATE BOARD OF ACCOUNTS
COUNTY FORM NO. TA 1, 1941.

LIZTON CHRISTIAN CHRUCH (DISCIPLES OF CHRIST)

PT N SE & PT NE 29-1701W .056A

OWNER OF RECORD

110-0030-0056-0

UNION 11-8-01

by Survey

Assess 78

DATE	KEY NUMBERS	TOTAL VALUE	EXEMPTION	NET VALUE	MAY TAX	NOV. TAX	CURRENT TAX	LIQUIDATION		BALANCES	
								TAX	PENALTY	TAX	PENAL
1977											
1978											
1979											
1980											
1981											
1982											
TAX	MORATORIUM	DITCH									
ROLL											
PAGE											

FORM PRESCRIBED BY THE STATE BOARD OF ACCOUNTS
COUNTY FORM TA 3, 1941

CURRENT REAL ESTATE TAX LEDGER
HENDRICKS COUNTY, INDIANA

OWNER OF RECORD

DATE	KEY NUMBERS	TOTAL VALUE	EXEMPTION	NET VALUE	MAY TAX	NOV. TAX	CURRENT TAX	LIQUIDATION		BALANCES	
								TAX	PENALTY	TAX	PENALTY
1971											
1972											
1973											
1974											
1975											
1976											
TAX	MORATORIUM		DITCH								
ROLL											
PAGE											

FORM PRESCRIBED BY THE STATE BOARD OF ACCOUNTS
 COUNTY FORM TA 3, 1941

CURRENT REAL ESTATE TAX LEDGER
 HENDRICKS COUNTY, INDIANA

LEAK, Roscoe R. & Minnie N.

W SW 29-17-1W 80.00A

110-0030-0061-5

BRENNER, MARGARET, & AMANDA L. ~~WISS~~ REIBLICH
809 Redbud Lane
Wilmetta, Ill. 60091

UNION TAXING UNIT
11-9 KEY NUMBER

3310 2410

7419

YEAR	KEY NUMBER	LAND	BUILDINGS	TOTAL VALUATION	EXEMPTION	NET VALUE	J. P.	TRANSFERS TO	DATE OF INST'NT	DATE OF TRANSFER	KIND OF INST'NT	ALL OR PART
1965	11, 9,	3,310	2,410	5,720		5,720		LEAK, Minnie N.	2-16-65	2-17-65	AFF	all
								LEAK, J. Robert; BRENNER, Margaret L. & HESS, Amanda L. each 1/3 int. as tenants in common	11/9/65	11/17/65	FiDec	ALL
1966	11, 9	3,310	2,410	5,720		5,720		BRENNER, Margaret & HESS, Amanda L. as tenants in common	5/10/73	5/17/73	QCD	ALL
								BRENNER, MARGARET, AS TRUSTEE UNDER TRUST AGREEMENT DATED JUNE 5, 1973 AND KNOWN AS "THE MARGARET BRENNER TRUST DATED JUNE 5, 1973," OF 809 REDBUD LANE, WILMETTE ILLINOIS 60091 OF COOK COUNTY, IN THE STATE OF ILLINOIS	8/16/73	8/24/73	QCD	UN
								DIVIDED 1/2 INTEREST				
1968	11, 9	3,310	2,410	5,720		5,720		REIBLICH, AMANDA L. 1/2 INT.	12/26/75	12/30/75	AFF	
								ONE OF THE SAME PERSON AS HESS, AMANDA L. OWEN, NANCY LEAK, JOHN R. LEAK, JOSEPH R. LEAK, JAMES R. LEAK, & JAYNALICE C. LEAK, AN UNDIVIDED 1/20 INTEREST AS TENENTS IN COMMON, c/o J. ROBERT LEAK, R. R. 1 BOX 123A, LIZTON IN 46149	12/22/82	12/27/82	WD PT	INT
1969	11, 9	4,620	3,030	7,650		7,650		Owen, Nancy Leak; LEAK, John R.; LEAK, Joseph R.; Leak, James R. & LEAK, JAYNALICE C. undivided 2/80 int each & LEAK, J. Robert 1/2 int	1-11-83	1-18-83	WD	PT
1970	11, 9	4,620	3,030	7,650		7,650						
1971	11, 9	4,620	3,030	7,650		7,650						
1972	11, 9	4,620	3,030	7,650		7,650						

FORM PRESCRIBED BY STATE BOARD OF ACCOUNTS COUNTY FORM 101-9 1941.

4,620 3,030 7,650 7,650

W SW 29-17-1W 80.00A

UNION TAXING UNIT
11-9 KEY NUMBER

3310 2410
3550 1820

YEAR	KEY NUMBER	LAND	BUILDINGS	TOTAL VALUATION	EXEMPTION	NET VALUE	J. P.	TRANSFERS TO	DATE OF INST'NT	DATE OF TRANSFER	KIND OF INST'NT	ALL OR PART
1957	11, 9,	3,550	1,820	5,370		5,370						
1958	11, 9,	3,550	1,820	5,370		5,370						
1959	11, 9,	3,550	1,820	5,370		5,370						
1960	11, 9	3,550	1,820	5,370		5,370						
1961	11, 9,	3,550	1,820	5,370		5,370						
1962	11, 9,	3,310	2,410	5,720		5,720						
1963	11-9	3,310	2,410	5,720		5,720						
1964	11-9	3,310	2,410	5,720		5,720						

FORM PRESCRIBED BY STATE BOARD OF ACCOUNTS
COUNTY FORM NO. TA 1, 1941.

BRUNES, Glendon J. & Velma M.
 R/R/
 Lizton, In 46149

PT N SE & PT NE 29-17-1W 62.83A
 SE SW & n SE 29-17-1W 80.00A
 77.01
 29.01
 38.02A

110-0030-0087-7
 UNION TAXING UNIT
~~11-8~~ KEY NUMBER
 11-13

5540
 7730 3810

And Clg 1730 '68

YEAR	KEY NUMBER	LAND	BUILDINGS	TOTAL VALUATION	EXEMPTION	NET VALUE	J. P.	TRANSFERS TO	DATE OF INST'NT	DATE OF TRANSFER	KIND OF INST'NT	ALL OR PART
1965	11, 8,	7,730	3,810	11,540		11,540	0.99	BRUNES, John A. & Karen A. (H&W)	3/18/74	3/18/74	WD	Pt.
								BRUNES, Velma BRUNES, Glendon J. R. R. 1, Lizton, In 46149	6/12/75 6/12/75	6/12/75 6/12/75	WD WD	Pt. All
1966	11, 8	7,730	3,810	11,540		11,540						
							.99A	BRUNES, JOHN A. & KAREN A. H&W	10/26/83	10/26/83	WD	PT
1967	11, 8	7,730	3,810	11,540		11,540						
1968	11, 8	7,730	5,540	13,270		13,270						
1969	11, 8	7,900	4,700	12,600		12,600						
1970	11, 8	7,900	4,700	12,600		12,600						
1971	11, 8	7,900	4,700	12,600		12,600						
1972	11, 8	7,900	4,700	12,600		12,600						

also pt Lizton - 103.06

+ 1730

FORM PRESCRIBED BY STATE BOARD OF ACCOUNTS
 COUNTY FORM NO. T 1118
 7,900 4,700 12,600 12,600

BRUNES, Glendon J. & Velma M.

UNION

TAXING UNIT

~~PT N SE 29-17-1W & PT NE 29-17-1W 62.83A~~
 SE SW 29-17-1W & N₅ SE 29-17-1W 80.00A

~~11-8~~
 11-13

KEY NUMBER

7730 3810
 9510 8080

YEAR	KEY NUMBER	LAND	BUILDINGS	TOTAL VALUATION	EXEMPTION	NET VALUE	J. P.	TRANSFERS TO	DATE OF INST'NT	DATE OF TRANSFER	KIND OF INST'NT	ALL OR PART
1957	11, 8,	7,510	3,020	10,530		10,530						
						187.43						
1958	11, 8,	7,510	3,020	10,530		10,530						
						197.96						
1959	11, 8,	7,510	3,020	10,530		10,530						
						221.13						
1960	11, 8	7,510	3,020	10,530		10,530						
						220.08						
1961	11, 8,	7,510	3,020	10,530		10,530						
						244.30						
1962	11, 8,	7,730	3,810	11,540		11,540						
						273.50						
1963	11-8	7,730	3,810	11,540		11,540						
						255.03						
1964	11-8	7,730	3,810	11,540		11,540						
						300.04						

FORM PRESCRIBED BY STATE BOARD OF ACCOUNTS
 COUNTY FORM NO. TA 1, 1941.

/SMITH, General & Diana Dell/

PT SE SE 29-17-1W 0.54A

110-0030-0092-1

UNION TAXING UNIT

11-13-01 KEY NUMBER

90 2780

YEAR	KEY NUMBER	LAND	BUILDINGS	TOTAL VALUATION	EXEMPTION	NET VALUE	J. P.	TRANSFERS TO	DATE OF INST'NT	DATE OF TRANSFER	KIND OF INST'NT	ALL OR PART
1965	11, 13, 1	90	2,780	2,870		2,870		COFFMAN, Doyle E. & Nadine L. tenants by the entireties	5/20/66	5/20/66	WD	all
								RAGSDALE, Herman E. & Florence B.	1/23/70	1/24/70	WD	all
1966	11,13 1	90	2,780	2,870	1,000	1,870		SMITH, Tommy & Jane E. (H&W) R 1, Box 115, Lizton, In 46149	1/8/72	1/12/72	WD	ALL
					1,000			SCOTT, Eugene L. & Regina W. (H&W) R.R. 1 Box 115, Lizton, Indiana 46149	9/28/74	9/30/74	WD	ALL
1967	11,13 1	90	2,780	2,870	1,000	1,870						
1968	11,13 1	90	2,780	2,870	1,000	1,870						
1969	11,13 1	650	2,980	3,630	1,000	2,630						
1970	11,13 1	650	2,980	3,630	1,000	2,630						
1971	11,13 1	650	2,980	3,630	1,000	2,630						
1972	11,13 1	650	2,980	3,630	1,000	2,630						
	11-13-1	650	2,980	3,630	1,000	2,630						

FORM PRESCRIBED BY STATE BOARD OF ACCOUNTS
COUNTY FORM NO. TA 1, 1941.

BRUNES, JOHN A. & KAREN A.
 R. 1
 LIZTON, IND.

PT SW $\frac{1}{4}$ 29-17-1W 0,99A

OWNER OF RECORD

110-0030-0097-4

UNION 11-13-02

Assessor 75'

DATE	KEY NUMBERS	TOTAL VALUE	EXEMPTION	NET VALUE	MAY TAX	NOV. TAX	CURRENT TAX	LIQUIDATION		BALANCES	
								TAX	PENALTY	TAX	PENAL
1971											
1972											
1973											
1974											
1975											
1976											
TAX	MORATORIUM	DITCH									
ROLL											
PAGE											

FORM PRESCRIBED BY THE STATE BOARD OF ACCOUNTS
 COUNTY FORM TA 3, 1941

**CURRENT REAL ESTATE TAX LEDGER
 HENDRICKS COUNTY, INDIANA**

/HALL, John Douglas & Wife/
 R/L, Pbk/LAB/
 L.L.L.L.L.L., 11/16/1911

PT S SE 29-17-1W ^{980A} ~~1,775~~ 25.00A

110-0030-0102-1

UNION _____ TAXING UNIT

11-14 _____ KEY NUMBER

1300

YEAR	KEY NUMBER	LAND	BUILDINGS	TOTAL VALUATION	EXEMPTION	NET VALUE	J. P.	TRANSFERS TO	DATE OF INST'NT	DATE OF TRANSFER	KIND OF INST'NT	ALL OR PART
1965	11, 14,	1,300		1,300		1,300		HALL, John Douglas II HALL, JAMES M. & ESTHER JO H&W	10/13/72 7/24/77	10/13/72 7/25/77	WD WD	Pt. PT
1966	11,14	1,300		1,300		1,300						
1967	11,14	1,300		1,300		1,300						
1968	11,14	1,300		1,300		1,300						
1969	11,14	1,670		1,670		1,670						
1970	11,14	1,670		1,670		1,670						
1971	11,14	1,670		1,670		1,670						
1972	11,14	1,670		1,670		1,670						

FORM PRESCRIBED BY STATE BOARD OF ACCOUNTS COUNTY FORM NO. TA 1, 1941. 11-14 1,080

1,080 1,080

KENNEDY 11/14/11

UNION TAXING UNIT

PT S SE 29-17-1W 25.00A

11-14 KEY NUMBER

1300
1180

YEAR	KEY NUMBER	LAND	BUILDINGS	TOTAL VALUATION	EXEMPTION	NET VALUE	J. P.	TRANSFERS TO	DATE OF INST'NT	DATE OF TRANSFER	KIND OF INST'NT	ALL OR PART
1957	11, 14,	1,180		1,180		1,180		HALL, James Kennedy; HOLWAGER, Mary Kathryn ATKINSON, Elizabeth Marie (undiv 1/3 int)	10/1/57	10/4/57	CTD	ALL
						21.00		HALL, John Douglas & Julia	10/21/57	11/15/57	WD	ALL
1958	11, 14,	1,180		1,180		1,180						
1959	11, 14,	1,180		1,180		1,180						
1960	11, 14,	1,180		1,180		1,180						
1961	11, 14,	1,180		1,180		1,180						
1962	11, 14,	1,300		1,300		1,300						
1963	11-14	1,300		1,300		1,300						
1964	11-14	1,300		1,300		1,300						

FORM PRESCRIBED BY STATE BOARD OF ACCOUNTS
COUNTY FORM NO. TA 1, 1941.

HALL, JOHN DOUGLAS II
 R 1
 Lizton, In 46149

PT SE¹/₄ 29-17-1W 7.6A

110-0030-0107-4

UNION TAXING UNIT
 11-14-01 KEY NUMBER

Assessed 1973

YEAR	KEY NUMBER	LAND	BUILDINGS	TOTAL VALUATION	EXEMPTION	NET VALUE	J. P.	TRANSFERS TO	DATE OF INST'NT	DATE OF TRANSFER	KIND OF INST'NT	ALL OR PART
1 1973	11-14-1	1,010	4,780	5,790		5,790		HALL, JOHN DOUGLAS II & BRENDA ANN HW 5/11/87 5/14/87 RR#1, BOX 120A, LIZTON, INDIANA 46149			WD	ALL
2												
3												
4												
5 1974												
6												
7												
8												
9 1975												
10												
11												
12												
13 1976												
14												
15												
16												
17 1977												
18												
19												
20												
21 1978												
22												
23												
24												
25 1979												
26												
27												
28												
29 1980												
30												
31												
32												

FORM PRESCRIBED BY STATE BOARD OF ACCOUNTS
 COUNTY FORM NO. TA 1, 1941.

REAL ESTATE VALUATION AND TRANSFER RECORD
 HENDRICKS COUNTY, INDIANA

_____ TAXING UNIT
 _____ KEY NUMBER

YEAR	KEY NUMBER	LAND	BUILDINGS	TOTAL VALUATION	EXEMPTION	NET VALUE	J. P.	TRANSFERS TO	DATE OF INST'NT	DATE OF TRANSFER	KIND OF INST'NT	ALL OR PART
1965												
1966												
1967												
1968												
1969												
1970												
1971												
1972												

FORM PRESCRIBED BY STATE BOARD OF ACCOUNTS
 COUNTY FORM NO. TA 1, 1941.

REAL ESTATE VALUATION AND TRANSFER RECORD
 HENDRICKS COUNTY, INDIANA

S 1/2 S 1/2 SE 1/4 29-17-1W 7.6A

OWNER OF RECORD

110-0030-0112-0
UNION 11-14-02

HALL, JAMES M. & ESTHER JO H&W

RR# 1 LIZTON, IN 46149

anses 78

DATE	KEY NUMBERS	TOTAL VALUE	EXEMPTION	NET VALUE	MAY TAX	NOV. TAX	CURRENT TAX	LIQUIDATION		BALANCES	
								TAX	PENALTY	TAX	PENALTY
1971											
1972											
1973											
1974											
1975											
1976											
TAX	MORATORIUM	DITCH									
ROLL											
PAGE											

FORM PRESCRIBED BY THE STATE BOARD OF ACCOUNTS
COUNTY FORM TA 4, 1941

CURRENT PERSONAL TAX LEDGER
HENDRICKS COUNTY, INDIANA

OWNER OF RECORD

DATE	KEY NUMBERS	TOTAL VALUE	EXEMPTION	NET VALUE	MAY TAX	NOV. TAX	CURRENT TAX	LIQUIDATION		BALANCES	
								TAX	PENALTY	TAX	PENALTY
1977											
1978											
1979											
1980											
1981											
1982											
TAX	MORATORIUM		DITCH								
TOLL											
PAGE											

FORM PRESCRIBED BY THE STATE BOARD OF ACCOUNTS
 COUNTY FORM TA 4, 1941

CURRENT PERSONAL TAX LEDGER
 HENDRICKS COUNTY, INDIANA

HALL, John D. & Julia C

PT SE SE 29-17-1W 8.00A

110-0030-0117-1

UNION TAXING UNIT

11-15 KEY NUMBER

430 3400

YEAR	KEY NUMBER	LAND	BUILDINGS	TOTAL VALUATION	EXEMPTION	NET VALUE	J. P.	TRANSFERS TO	DATE OF INST'NT	DATE OF TRANSFER	KIND OF INST'NT	ALL OR PART
1965	11, 15,	430	3,400	3,830		3,830						
1966	11,15	430	3,400	3,830		3,830						
1967	11,15	430	3,400	3,830		3,830						
1968	11,15	430	3,400	3,830		3,830						
1969	11,15	940	4,370	5,310		5,310						
1970	11,15	940	4,370	5,310		5,310						
1971	11,15	940	4,370	5,310		5,310						
1972	11,15	940	4,370	5,310		5,310						

FORM PRESCRIBED BY BOARD OF ACCOUNTS COUNTY FORM NO. TA 1, 1941.

940 4,370 5,310 5,310

HALL, John D. & Julia C.

PT SE SE 29-17-1W 8.00A

UNION TAXING UNIT
11-15 KEY NUMBER

430 3400
~~320~~ ~~2950~~

YEAR	KEY NUMBER	LAND	BUILDINGS	TOTAL VALUATION	EXEMPTION	NET VALUE	J. P.	TRANSFERS TO	DATE OF INST'NT	DATE OF TRANSFER	KIND OF INST'NT	ALL OR PART
1957	11, 15,	320	2,950	3,270		3,270						
1958	11, 15,	320	2,950	3,270		3,270						
1959	11, 15,	320	2,950	3,270		3,270						
1960	11,15	320	2,950	3,270		3,270						
1961	11, 15,	320	2,950	3,270		3,270						
1962	11, 15,	430	3,400	3,830		3,830						
1963	11-15	430	3,400	3,830		3,830						
1964	11-15	430	3,400	3,830		3,830						

FORM PRESCRIBED BY STATE BOARD OF ACCOUNTS
COUNTY FORM NO. TA 1, 1941.

4.5207A
4.6187
7.00A

110-0030-022-6

UNION TAXING UNIT
11-16 KEY NUMBER

400 1640

YEAR	KEY NUMBER	LAND	BUILDINGS	TOTAL VALUATION	EXEMPTION	NET VALUE	J. P.	TRANSFERS TO	DATE OF INST'NT	DATE OF TRANSFER	KIND OF INST'NT	ALL OR PART
1965	11, 16,	400	1,640	2,040		2,040		STATE BANK OF LIZTON	12/20/67	12/20/67	AFF	ALL
								JOHNS, NEWTON J.	12/19/67	12/20/67	EX D	ALL
								MELVIN R LIND, TRUSTEE TO RECONVEY	12/20/67	12/20/67	WD	ALL
								JOHNS, Newton J. & Helen L.	12/20/67	12/20/67	WD	ALL
1966	11,16	400	1,640	2,040		2,040		R 1, Lizton, In 46149				
								HALL, JAMES M. & ESTHER JO, H&W	12/14/73	12/19/73	QCD	PT
								HALL, JAMES M. & ESTHER JO, H&W	12/14/73	12/19/73	QC D	PT
								HALL, JAMES M. & ESTHER JO, H&W	12/14/73	12/19/73	WD	PT
1967	11,16	400	1,640	2,040		2,040	2.3813	Johns, Helen L.	8-27-81	8-27-81	SURV AFF	ALL
								R.R.#1, Box 121, Lizton, Indiana	46149			
							.098	STATE OF INDIANA	1/17/83	3/31/83	WD	PT
1968	11,16	400	1,640	2,040		2,040						
1969	11,16	960	3,050	4,010		4,010						
1970	11,16	960	3,050	4,010		4,010						
1971	11,16	960	3,050	4,010		4,010						
1972	11,16	960	3,050	4,010		4,010						

FORM PRESCRIBED BY STATE BOARD OF ACCOUNTS
COUNTY FORM NO. 11-16

960 3,050 4,010 1,000 3,010

EGGERS, MARSHALL & PEARLIE

PT SE SE 29-17-1W 7.00A

UNION TAXING UNIT

11-16 KEY NUMBER

400 1640
260 1900

YEAR	KEY NUMBER	LAND	BUILDINGS	TOTAL VALUATION	EXEMPTION	NET VALUE	J. P.	TRANSFERS TO	DATE OF INST'NT	DATE OF TRANSFER	KIND OF INST'NT	ALL OR PART
1957	11, 16,	260	1,900	2,160		2,160		HALL, Ruth A. (trustee to reconvey) EGGERS, Marshall & Pearlle M.	1/9/59	1/13/59	WD	ALL
						38.45						
1958	11, 16,	260	1,900	2,160		2,160						
						40.61						
1959	11, 16,	260	1,900	2,160		2,160						
						45.36						
1960	11, 16,	260	1,900	2,160		2,160						
						45.14						
1961	11, 16,	260	1,900	2,160		2,160						
						50.11						
1962	11, 16,	400	1,640	2,040		2,040						
						48.35						
1963	11-16	400	1,640	2,040		2,040						
						45.09						
1964	11-16	400	1,640	2,040		2,040						
						53.04						

FORM PRESCRIBED BY STATE BOARD OF ACCOUNTS
COUNTY FORM NO. TA 1, 1941.

Handwritten scribbles and illegible text in the top left corner.

2.2493A
 PT SE $\frac{1}{4}$ 29-17-1W-2.3813A

110-0030 - 0127-9

UNION TAXING UNIT

11-16-01 KEY NUMBER

YEAR	KEY NUMBER	LAND	BUILDINGS	TOTAL VALUATION	EXEMPTION	NET VALUE	J. P.	TRANSFERS TO	DATE OF INST'NT	DATE OF TRANSFER	KIND OF INST'NT	ALL OR PART	
1 1965								HICKS, JAMES E. & MARILYN R. H&W	7/26/77	7/29/77	WD	ALL	1
2								RR# 1 BOX 166, LIZTON, IN 46149					2
3								.132A STATE OF INDIANA	2/2/83	4/18/83	WD	PT	3
4													4
5 1966													5
6													6
7													7
8													8
9 1967													9
10													10
11													11
12													12
13 1968													13
14													14
15													15
16													16
17 1969													17
18													18
19													19
20													20
21 1970													21
22													22
23													23
24													24
25 1971													25
26													26
27													27
28													28
29 1972													29
30													30
31													31
32													32

FORM PRESCRIBED BY STATE BOARD OF ACCOUNTS
 COUNTY FORM NO. TA 1, 1941.

REAL ESTATE VALUATION AND TRANSFER RECORD
 HENDRICKS COUNTY, INDIANA

_____ TAXING UNIT

_____ KEY NUMBER

YEAR	KEY NUMBER	LAND	BUILDINGS	TOTAL VALUATION	EXEMPTION	NET VALUE	J. P.	TRANSFERS TO	DATE OF INST'NT	DATE OF TRANSFER	KIND OF INST'NT	ALL OR PART
1 1957												1
2												2
3												3
4												4
5 1958												5
6												6
7												7
8												8
9 1959												9
10												10
11												11
12												12
13 1960												13
14												14
15												15
16												16
17 1961												17
18												18
19												19
20												20
21 1962												21
22												22
23												23
24												24
25 1963												25
26												26
27												27
28												28
29 1964												29
30												30
31												31
32												32

FORM PRESCRIBED BY STATE BOARD OF ACCOUNTS
COUNTY FORM NO. TA 1, 1941.

REAL ESTATE VALUATION AND TRANSFER RECORD
HENDRICKS COUNTY, INDIANA

10

YEAR	KEY NUMBER	LAND	BUILDINGS	TOTAL VALUATION	EXEMPTION	NET VALUE	J. P.	TRANSFERS TO	DATE OF INST'NT	DATE OF TRANSFER	KIND OF INST'NT	ALL OR PART
1965	11, 17,	10		10		10		JANICKY, GLORIA M. AN INDIVIDUAL 8 Burns Dr., South Brownsburg, In 46112	6/1/71	6/3/71	WD	ALL
								<i>50 Patton, Edward, 2144 E. Raymond St., Indpls, IN 46203</i>				
1966	11,17	10		10		10		PATTON, EDWARD & DELORES 2144 E. RAYMOND ST., INDIANAPOLIS, INDIANA 46203	8/31/84	8/31/84	TAX TITLE DEED	
1967	11,17	10		10		10						
1968	11,17	10		10		10						
1969	11,17	10	10	10		10						
1970	11,17	10		10		10						
1971	11,17	10		10		10						
1972	11,17	10		10		10						

FORM PRESCRIBED BY STATE BOARD OF ACCOUNTS
COUNTY FORM NO. TAX 11-17

10 10 10

PT NE SE 29-17-1W 0.08A

UNION TAXING UNIT
11-17 KEY NUMBER

10

YEAR	KEY NUMBER	LAND	BUILDINGS	TOTAL VALUATION	EXEMPTION	NET VALUE	J. P.	TRANSFERS TO	DATE OF INST'NT	DATE OF TRANSFER	KIND OF INST'NT	ALL OR PART
1957	11, 17,	10		10		10		SCHLOMER, Robert S. & Julietta R.	3/20/62	4/5/62	WD	ALL
						.18						
1958	11, 17,	10		10		10						
						.19						
1959	11, 17,	10		10		10						
						.21						
1960	11,17	10		10		10						
						.21						
1961	11, 17,	10		10		10						
						.23						
1962	11, 17,	10		10		10						
						.24						
1963	11-17	10		10		10						
						.22						
1964	11-17	10		10		10						
						.26						

FORM PRESCRIBED BY STATE BOARD OF ACCOUNTS
COUNTY FORM NO. TA 1, 1941.

