

108888, 108888, 108888

WASHINGTON TAXING UNIT

PT # W NW 20-15-2E 7.00A

12 - 1 KEY NUMBER

370 740

YEAR	KEY NUMBER	LAND	BUILDINGS	TOTAL VALUATION	EXEMPTION	NET VALUE	J. P.	TRANSFERS TO	DATE OF INST'NT	DATE OF TRANSFER	KIND OF INST'NT	ALL OR PART
1949	12-1			1190		1190						
1950	12-1	370	740	1110		1110						
1951	12-1			1110		1110						
1952	12-1	370	740	1110		1110		THOMAS, Jasper & Pearl M.	3/6/52	3/7/52	COMM	all
1953	12, 1,	370	740	1,110	550	560						
1954	12-1	370	740	1110	550	560						
1955	12-1	370	740	1110	550	560						
1956	12, 1,	370	740	1,110	550	560						

12.97

12.10

13.65

16.98

550

7.90

550

9.46

550

9.18

+

FORM PRESCRIBED BY STATE BOARD OF ACCOUNTS COUNTY FORM NO. TA 1, 1941.

ENGR-WALKER

REAL ESTATE VALUATION AND TRANSFER RECORD HENDRICKS COUNTY, INDIANA

YEAR	KEY NUMBER	LAND	BUILDINGS	TOTAL VALUATION	EXEMPTION	NET VALUE	J. P.	TRANSFERS TO	DATE OF INST'NT	DATE OF TRANSFER	KIND OF INST'NT	ALL OR PART
1941	12-1	390	800	1190		1190						
1942	12-1			1190		10.95 1190						
1943	12-1			1190		10.83 1190						
1944	12-1			1190		11.31 1190						
1945	12-1			1190		9.52 1190		Clossey, Joseph & Rose	2/5/46	2/8/46	WD	all
1946	12-1			1190		9.88 1190						
1947	12-1			1190		10.00 1190						
1948	12-1			1190		14.28 1190						
						16.42						

850 1040

YEAR	KEY NUMBER	LAND	BUILDINGS	TOTAL VALUATION	EXEMPTION	NET VALUE	J. P.	TRANSFERS TO	DATE OF INST'NT	DATE OF TRANSFER	KIND OF INST'NT	ALL OR PART
1949	12-2			1510		1510						
1950	12-2	850	1040	1890		16.46 1890						
1951	12-2			1890		20.60 1890						
1952	12-2	850	1040	1890		23.25 1890						
1953	12, 2,	850	1,040	1,890		28.92 1,890						
1954	12-2	850	1040	1890		28.92 1890						
1955	12-2	850	1040	1890		26.65 1890						
1956	12, 2,	850	1,040	1,890		31.94 1,890						
						31.00						

YEAR	KEY NUMBER	LAND	BUILDINGS	TOTAL VALUATION	EXEMPTION	NET VALUE	J. P.	TRANSFERS TO	DATE OF INST'NT	DATE OF TRANSFER	KIND OF INST'NT	ALL OR PART	
1941	12-2	710	800	1510		1510		GROOVER, LUTHER & IDA	10/14/41	10/16/41	W.D.	ALL	1
													2
													3
													4
1942	12-2			1510	760-	13.89 750							5
													6
													7
													8
1943	12-2			1510	760	6.82 1510							9
													10
													11
													12
1944	12-2			1510	750-	14.34 760							13
													14
													15
													16
1945	12-2			1510	750	6.08 1510							17
													18
													19
													20
1946	12-2			1510		12.53 1510							21
													22
													23
													24
1947	12-2			1510		12.68 1510							25
													26
													27
													28
1948	12-2			1510		18.12 1510							29
													30
													31
													32

FORM PRESCRIBED BY STATE BOARD OF ACCOUNTS
COUNTY FORM NO. TA 1, 1941.

SHAW-WALKER

REAL ESTATE VALUATION AND TRANSFER RECORD
HENDRICKS COUNTY, INDIANA

BRADFORD, Walter & Edna

WASHINGTON

TAXING UNIT

PT W NW 20-15-2E 40.00A

12 - 3

KEY NUMBER

1880 1260

YEAR	KEY NUMBER	LAND	BUILDINGS	TOTAL VALUATION	EXEMPTION	NET VALUE	J. P.	TRANSFERS TO	DATE OF INST'NT	DATE OF TRANSFER	KIND OF INST'NT	ALL OR PART
1949	12-3			3190		3190						
1950	12-3	1880	1260	3140		34.77 3140						
1951	12-3			3140		34.23 3140						
1952	12-3	1880	1260	3140		38.62 3140						
1953	12, 3,	1,880	1,260	3,140		48.04 3,140						
1954	12-3	1880	1260	3140		48.04 3140						
1955	12-3	1880	1260	3140		44.27 3140						
1956	12, 3,	1,880	1,260	3,140		53.07 3,140						
						51.50						

FORM PRESCRIBED BY STATE BOARD OF ACCOUNTS
COUNTY FORM NO. TA 1, 1941.

SHAW-WALKER

REAL ESTATE VALUATION AND TRANSFER RECORD
HENDRICKS COUNTY, INDIANA

YEAR	KEY NUMBER	LAND	BUILDINGS	TOTAL VALUATION	EXEMPTION	NET VALUE	J. P.	TRANSFERS TO	DATE OF INST'NT	DATE OF TRANSFER	KIND OF INST'NT	ALL OR PART
1941	12-3	21 90	1000	31 90	1000-	21 90						
						<i>20.15</i>						
1942	12-3			31 90	1000-	21 90						
					<i>1000</i>	<i>19.93</i>						
1943	12-3			31 90	1000-	21 90						
					<i>1000</i>	<i>20.81</i>						
1944	13-2			31 90	1000-	21 90						
					<i>1000</i>	<i>17.52</i>						
1945	12-3			31 90	1000-	21 90						
					<i>1000</i>	<i>18.18</i>						
1946	12-3			31 90	1000-	21 90						
					<i>1000</i>	<i>18.40</i>						
1947	13-2			31 90		31 90						
						<i>38.28</i>						
1948	12-3			31 90		31 90						
						<i>44.02</i>						

FORM PRESCRIBED BY STATE BOARD OF ACCOUNTS
COUNTY FORM NO. TA 1, 1941.

SHAW-WALKER

POLAND, Mary E. Newman

WASHINGTON TAXING UNIT

PT NW 20-15-2E ^{98.00}~~95.00A~~

12 - 4, -10 KEY NUMBER

5540 2210

YEAR	KEY NUMBER	LAND	BUILDINGS	TOTAL VALUATION	EXEMPTION	NET VALUE	J. P.	TRANSFERS TO	DATE OF INST'NT	DATE OF TRANSFER	KIND OF INST'NT	ALL OR PART
1949	12-4, 10			7600		7600						
1950	12-4, 10	5540	2210	7750		7750						
1951	12-4, 10			7750		7750						
1952	12-4, 10	5540	2210	7750		7750						
1953	12, 4,	5,540	2,210	7,750		7,750						
1954	12-4, 10	5540	2210	7750		7750						
1955	12-4, 10	5540	2210	7750		7750						
1956	12, 4, 10	5,540	2,210	7,750		7,750						

FORM PRESCRIBED BY STATE BOARD OF ACCOUNTS
COUNTY FORM NO. TA 1, 1941.

SHAW-WALKER

REAL ESTATE VALUATION AND TRANSFER RECORD
HENDRICKS COUNTY, INDIANA

POLAND, Mary E. Newman

WASHINGTON

TAXING UNIT

Pt NW 20-15-2E 95.00 A (actual survey)

12 - 4, 10

KEY NUMBER

YEAR	KEY NUMBER	LAND	BUILDINGS	TOTAL VALUATION	EXEMPTION	NET VALUE	J. P.	TRANSFERS TO	DATE OF INST'NT	DATE OF TRANSFER	KIND OF INST'NT	ALL OR PART
1	1941											1
2												2
3												3
4												4
5	1942											5
6												6
7												7
8												8
9	1943											9
10												10
11												11
12												12
13	1944											13
14												14
15												15
16												16
17	1945											17
18												18
19												19
20												20
21	1946											21
22												22
23												23
24												24
25	1947											25
26												26
27												27
28												28
29	1948	12-4, 10	5400	2200	7600	7600						29
30												30
31												31
32												32

104.88

FORM PRESCRIBED BY STATE BOARD OF ACCOUNTS
COUNTY FORM NO. TA 1, 1941.

SHAW-WALKER

REAL ESTATE VALUATION AND TRANSFER RECORD
HENDRICKS COUNTY, INDIANA

MANLY, J. Allison

15.00 A.
~~15.59~~
~~16.59A~~
~~0.13A~~
4.13

WASHINGTON TAXING UNIT

PT W NE 20-15-2E
Pt. SW NE + Pt. NW SE ~~PT SW SE~~ 20-15-2E

12 - 5, 30
~~12 - 14, 21~~ (12-14, 21, & 30 on card with 12-9-1)

860
2630

YEAR	KEY NUMBER	LAND	BUILDINGS	TOTAL VALUATION	EXEMPTION	NET VALUE	J. P.	TRANSFERS TO	DATE OF INST'NT	DATE OF TRANSFER	KIND OF INST'NT	ALL OR PART
1949	12-5, ETC 12-5	750		1490 750		1490 750						
1950	12-5	860		860		860	16.24	HAMBLEN, Donald P. & Mary Ann (12-5, 14, 21)	5/27/50	5/27/50	WD	pt
1951	12-5,			3490	1000-	2490	9.37					
1952	12-5	860	+2630 2630	3490 3490	1000 1000-	30.63 2490						
1953	12, 5,	860	2,630	3,490	1,000	2,490	38.10					
1954	12-5	860	2630	3490	1000-	2490	38.10					
1955	12-5	860	2630	3490	1,000- 700-	2790	35.11					
1956	12, 5,	860	2,630	3,490	500	2,990	47.15					
					500	49.04						

FORM PRESCRIBED BY STATE BOARD OF ACCOUNTS
COUNTY FORM NO. TA 1, 1941.

DRAW-WALKER

REAL ESTATE VALUATION AND TRANSFER RECORD
HENDRICKS COUNTY, INDIANA

~~MANLY, J. ALLISON & MARTHA~~

WASHINGTON _____ TAXING UNIT

PT W NE 20-15-2E 16.59A
PT W SE 20-15-2E .13A

12 - 5,30 _____ KEY NUMBER
12 - 14,21 _____

YEAR	KEY NUMBER	LAND	BUILDINGS	TOTAL VALUATION	EXEMPTION	NET VALUE	J. P.	TRANSFERS TO	DATE OF INST'NT	DATE OF TRANSFER	KIND OF INST'NT	ALL OR PART
1941	12-5&30 12-14&21 &	840	650	1490	500-	990						1
												2
												3
												4
1942	12-5,39,14,21			1490	750-	740	9.11					5
												6
												7
												8
1943	12-5M30,14 12-21			1490	750-	740	6.73					9
												10
												11
												12
1944	12-5,30			1490	650-	840	7.03					13
												14
												15
												16
1945	12-5 ETC			1490	360-	1130	6.72					17
												18
												19
												20
1946	12-5, ETC			1490	360	1490	9.38					21
												22
												23
												24
1947	12-5 ETC			1490		1490	12.52					25
												26
												27
												28
1948	12-5 ETC			1490		1490	17.88	Manly, J. Allison	12/27/48	12/27/48	Aff.	All
												29
												30
												31
												32

FORM PRESCRIBED BY STATE BOARD OF ACCOUNTS
COUNTY FORM NO. TA 1, 1941.

DRAW-WALKER

REAL ESTATE VALUATION AND TRANSFER RECORD
HENDRICKS COUNTY, INDIANA

4280 5810
4280 4920
20 1190

PT E NE 20-15-2E 70.39
*PT SW NE 20-15-2E ~~69.50A~~
.5 A.

12 - 6 KEY NUMBER
12 - 41

*(Found in making new platbook, entered 3/25/50)

YEAR	KEY NUMBER	LAND	BUILDINGS	TOTAL VALUATION	EXEMPTION	NET VALUE	J. P.	TRANSFERS TO	DATE OF INST'NT	DATE OF TRANSFER	KIND OF INST'NT	ALL OR PART
1949	12-6			10820		10820						1
						117.94						2
1950	12-6	4220	4620									3
	12-41	60	1190	10090		10090						4
						109.98						5
1951	12-6,41			10090		10090						6
						124.11						7
1952	12-6,41	4280	5810	10090		10090						8
						154.38						9
1953	12, 6,	4,280	5,810	10,090		10,090						10
						154.38						11
1954	12-6,41	4280	5810	10090		10090						12
						142.27						13
1955	12-6,41	4280	5810	10090		10090						14
						170.52						15
1956	12, 6, 41	4,280	5,810	10,090		10,090						16
						165.48						17

YEAR	KEY NUMBER	LAND	BUILDINGS	TOTAL VALUATION	EXEMPTION	NET VALUE	J. P.	TRANSFERS TO	DATE OF INST'NT	DATE OF TRANSFER	KIND OF INST'NT	ALL OR PART
1941	12-6	2820	8000	10820		10820						
1942	12-6			10820		99.54 10820						
1943	12-6			10820		98.46 10820						
1944	12-6			10820		102.79 10820						
1945	12-6			10820		86.56 10820						
1946	12-6			10820		89.81 10820						
1947	12-6			10820		90.89 10820						
1948	12-6			10820		129.84 10820						
						149.32						

(THE) PLAINFIELD BUILDING & LOAN ASSOC.

PT NW NE 20-15-2E 10.00A

WASHINGTON TAXING UNIT

12 - 7 KEY NUMBER

620 2490

YEAR	KEY NUMBER	LAND	BUILDINGS	TOTAL VALUATION	EXEMPTION	NET VALUE	J. P.	TRANSFERS TO	DATE OF INST'NT	DATE OF TRANSFER	KIND OF INST'NT	ALL OR PART
1949	12-7			2250		2250						
						24.52						
1950	12-7	620	2490	3110		3110						
						33.90						
1951	12-7			3110		3110						
						38.25						
1952	12-7	620	2490	3110		3110						
						47.58						
1953	12, 7,	620	2,490	3,110		3,110						
						47.58						
1954	12-7	620	2490	3110		3110		LONG, Thomas S & Sarah Frances	9/17/54	9/22/54	WD	all
						43.85						
1955	12-7	620	2490	3110	1000-	2110						
						35.66						
1956	12, 7,	620	2,490	3,110	1,000	2,110						
						34.60						

FORM PRESCRIBED BY STATE BOARD OF ACCOUNTS COUNTY FORM NO. TA 1, 1941.

DRUM-WALKER

REAL ESTATE VALUATION AND TRANSFER RECORD HENDRICKS COUNTY, INDIANA

YEAR	KEY NUMBER	LAND	BUILDINGS	TOTAL VALUATION	EXEMPTION	NET VALUE	J. P.	TRANSFERS TO	DATE OF INST'NT	DATE OF TRANSFER	KIND OF INST'NT	ALL OR PART
1941	12-7	550	1100	1650		1650						
1942	12-7			1650		15.18 1650						
1943	12-7			1650		15.01 1650						
1944	12-7			1650		15.67 ⁺ 1650		Quebe, Charlie C. Katheryne R	4/10/44	4/20/44	WD	all
1945	12-7			1650		13.20 1650						
1946	12-7			1650	820-	13.90 830		The Plainfield Building & Loan Assoc.	9/20/46	9/23/46	WD	all
1947	12-7		+600	1650	820	6.97 1650						
1948	12-7	550	1700	2250		19.80 2250						
	12-7			2250		31.05 2250						

BAKER, William A. & Flora E.

WASHINGTON TAXING UNIT

~~MID~~ PTNW NE 20-15-2E 10.00A

12 - 8 KEY NUMBER

620 1220

YEAR	KEY NUMBER	LAND	BUILDINGS	TOTAL VALUATION	EXEMPTION	NET VALUE	J. P.	TRANSFERS TO	DATE OF INST'NT	DATE OF TRANSFER	KIND OF INST'NT	ALL OR PART
1949	12-8			1300		1300						
1950	12-8	620	1220	1840		1417						
1951	12-8			1840		20.06						
1952	12-8	620	1220	1840		22.63						
1953	12, 8,	620	1,220	1,840		28.15						
1954	12-8	620	1220	1840		28.15						
1955	12-8	620	1220	1840		25.94						
1956	12, 8,	620	1,220	1,840		31.10						
						30.18						

FORM PRESCRIBED BY STATE BOARD OF ACCOUNTS
COUNTY FORM NO. TA 1, 1941.

SHAW-WALKER

REAL ESTATE VALUATION AND TRANSFER RECORD
HENDRICKS COUNTY, INDIANA

YEAR	KEY NUMBER	LAND	BUILDINGS	TOTAL VALUATION	EXEMPTION	NET VALUE	J. P.	TRANSFERS TO	DATE OF INST'NT	DATE OF TRANSFER	KIND OF INST'NT	ALL OR PART
1941	12-8	500	800	1300	650-	650						
						5.92						
1942	12-8			1300		1300						
						11.84						
1943	12-8			1300	640-	660						
						6.27						
1944	12-8			1300	410-	890						
						7.12						
1945	12-8			1300		1300						
						10.79						
1946	12-8			1300		1300						
						10.92						
1947	12-8			1300		1300						
						15.60						
1948	12-8			1300	650-	650		Baker, William A. & Flora E.	8/3/48	8/5/48	WD	all
						8.97						
					650							

FORM PRESCRIBED BY STATE BOARD OF ACCOUNTS COUNTY FORM NO. TA 1, 1941.

SHAW-WALKER

REAL ESTATE VALUATION AND TRANSFER RECORD
HENDRICKS COUNTY, INDIANA

EARLHAM COLLEGE

PT W $\frac{1}{2}$ NE 20-15-2E 1.0596A

WASHINGTON TAXING UN

12 - 9 KEY NUMBER

110

YEAR	KEY NUMBER	LAND	BUILDINGS	TOTAL VALUATION	EXEMPTION	NET VALUE	J. P.	TRANSFERS TO	DATE OF INST'NT	DATE OF TRANSFER	KIND OF INST'NT	AL
1	1949											
2												
3												
4												
5	1950											
6												
7												
8												
9	1951											
10												
11												
12												
13	1952											
14												
15												
16												
17	1953											
18												
19												
20												
21	1954											
22												
23												
24												
25	1955											
26												
27												
28												
29	1956 12, 9,	110		110		110						
30												
31												
32												

1.80

FORM PRESCRIBED BY STATE BOARD OF ACCOUNTS
COUNTY FORM NO. TA 1, 1941.

DRAW-WALKER

REAL ESTATE VALUATION AND TRANSFER RECORD
HENDRICKS COUNTY, INDIANA

MATTERN, LAURA

WASHINGTON

TAXING UNIT

PT W 20-15-2E 34.75A34.04

12-4-10
12-9
12-27

KEY NUMBER

PAR	KEY NUMBER	LAND	BUILDINGS	TOTAL VALUATION	EXEMPTION	NET VALUE	J. P.	TRANSFERS TO	DATE OF INST'NT	DATE OF TRANSFER	KIND OF INST'NT	ALL OR PART
1941	12-4&10 12-9 12-27	5400 2000 2180	2200 300	12080		12080 111.14						1 2 3 4
1942	12-4,9,10,27	5400 1960 2180	2200 300	12080		12080		Manly, Allison J. & Martha	4/21/43	4/23/43	WD	Pt 5 6 7 8
1943	12-4,9,10 12-27			12040		12040 114.38						9 10 11 12
1944	12-4,10,9 12-27			12040		12040 96.32						13 14 15 16
1945	12-4 ETC			12040		12040						17 18 19 20
1946	12-4 ETC			12040		12040 99.93						21 22 23 24
1947	12-4,10 ETC			12040		12040 101.14						25 26 27 28
1948	12-4 ETC 12-9	1960	300	12040 2260		12040 2260 31.19		Poland, Mary E. Newman Gilbert, Ada Mattern (1/3 Int.) Mattern, Grace (1/3 Int.) Charles Mills, Pearl Mills Nicholas & Halstead Mills (1/3 Int.) Earlham College	10/2/48	10/2/48	Will	pt pt pt pt pt pt all

FORM PRESCRIBED BY STATE BOARD OF ACCOUNTS
COUNTY FORM NO. TA 1, 1941.

MANLY, J. Allison

100
200
240
5370
8590
5370
40

PT SW NE 20-15-2E
*PT SW NE 20-15-2E
*PT NW SE 20-15-2E
*PT SW NE 20-15-2E

0.142 A
0.712 A
1.00 A.
0.13 A.
0.59 A. }
1.59
.94 A.

WASHINGTON

TAXING UNIT

12 - 9-01

KEY NUMBER

12 - 14
12 - 21
12 - 30

*(Transferred from card under key no. 12-5,5/27/50)

YEAR	KEY NUMBER	LAND	BUILDINGS	TOTAL VALUATION	EXEMPTION	NET VALUE	J. P.	TRANSFERS TO	DATE OF INST'NT	DATE OF TRANSFER	KIND OF INST'NT	ALL OR PART
1949	12-9-01			40		40						
	12-9-1	40										
	12-14,21,30	90	650	780		780		HAMBLEN, DONALD P. & MARY ANN	0.712/3/51	2/13/51	POCD	pt
						44		(TO CLEAR TITLE ONLY)				
1950	012-9-01	100										
	12-14,21,30	180	510	790		790		HAMBLEN, Donald P. & Mary Ann (12-9-1)	5/27/50	5/27/50	WD	all
1951	12-9-01, ETC			5650	680-SE 1000-	3970						
			+4860	5650	SE 680	4883						
1952	12-9-01, ETC	280	8590	8870	1000-	7870						
1953	12, 9, 1	280	8,590	8,870	1,000	7,870						
	12-9-01	200	5370	5570	1000-	4570	0.57	Standard Oil Co, A corp.	8/21/53	8/26/53	Wd	pt
	12-9-01 ETC	100	5370	5470	1000-	4470						
1954	12-9-01, ETC	100	5370	5470		5470	0.78	ALTUM, Fred & Leona Mabel	1/13/54	1/13/54	WD	pt
1955	12-9-01 B C	100	5370	5470		5470		INDIANAPOLIS LIFE INS. CO.	11/23/55	11/25/55	WD	all
1956	12, 9, 1	100	5,370	5,470		5,470						

FORM PRESCRIBED BY STATE BOARD OF ACCOUNTS
COUNTY FORM NO. TA 1, 1941.

SHAW-WALKER

REAL ESTATE VALUATION AND TRANSFER RECORD
HENDRICKS COUNTY, INDIANA

~~Manly, Allison J. & Martha~~

PT SW¹ NE¹ 20-15-2E .07212

12-9-01 TAXING UNIT

Washington KEY NUMBER

YEAR	KEY NUMBER	LAND	BUILDINGS	TOTAL VALUATION	EXEMPTION	NET VALUE	J. P.	TRANSFERS TO	DATE OF INST'NT	DATE OF TRANSFER	KIND OF INST'NT	ALL OR PART
1	1941											1
2												2
3												3
4												4
5	1942											5
6												6
7												7
8												8
9	1943											9
10	12-9-01	40		40		40						10
11						0.38						11
12												12
13	1944											13
14	12-9-01			40		40						14
15												15
16						0.32						16
17	1945											17
18	12-9-01			40		40						18
19												19
20						0.33						20
21	1946											21
22	12-9-01			40		40						22
23												23
24						0.34						24
25	1947											25
26	12-9-01			40		40						26
27												27
28						0.48						28
29	1948											29
30	12-9-01			40		40		Manly, J. Allison	12/27/48	12/27/48	Aff.	All
31												31
32						0.55						32

FORM PRESCRIBED BY STATE BOARD OF ACCOUNTS
COUNTY FORM NO. TA 1, 1941.

SHAW-WALKER

REAL ESTATE VALUATION AND TRANSFER RECORD
HENDRICKS COUNTY, INDIANA

STANDARD OIL COMPANY

Pt SW NE 20-15-2E .0.57 Acres

157
30-31

WASHINGTON

TAXING UNIT

12-9-01-01

KEY NUMBER

80 3220 3300.

YEAR	KEY NUMBER	LAND	BUILDINGS	TOTAL VALUATION	EXEMPTION	NET VALUE	J. P.	TRANSFERS TO	DATE OF INST'NT	DATE OF TRANSFER	KIND OF INST'NT	ALL OR PART
1	1949											1
2												2
3												3
4												4
5	1950											5
6												6
7												7
8												8
9	1951											9
10												10
11												11
12												12
13	1952											13
14												14
15												15
16												16
17	1953	12-9-01-01	80	3220	3300	3300						17
18												18
19												19
20												20
21	1954	12-9-01-01	80	3220	3300	3300						21
22												22
23												23
24												24
25	1955	12-9-01-01	80	3220	3300	3300						25
26												26
27												27
28												28
29	1956	12, 9, 1	80	3,220	3,300	3,300						29
30												30
31												31
32												32

50.49

46.53

55.77

54.12

FORM PRESCRIBED BY STATE BOARD OF ACCOUNTS
COUNTY FORM NO. TA 1, 1941.

SHAW-WALKER

REAL ESTATE VALUATION AND TRANSFER RECORD
HENDRICKS COUNTY, INDIANA

_____ TAXING UNIT

_____ KEY NUMBER

YEAR	KEY NUMBER	LAND	BUILDINGS	TOTAL VALUATION	EXEMPTION	NET VALUE	J. P.	TRANSFERS TO	DATE OF INST'NT	DATE OF TRANSFER	KIND OF INST'NT	ALL OR PART
1 1941												1
2												2
3												3
4												4
5 1942												5
6												6
7												7
8												8
9 1943												9
10												10
11												11
12												12
13 1944												13
14												14
15												15
16												16
17 1945												17
18												18
19												19
20												20
21 1946												21
22												22
23												23
24												24
25 1947												25
26												26
27												27
28												28
29 1948												29
30												30
31												31
32												32

FORM PRESCRIBED BY STATE BOARD OF ACCOUNTS
COUNTY FORM NO. TA 1, 1941.

SHAW-WALKER

REAL ESTATE VALUATION AND TRANSFER RECORD
HENDRICKS COUNTY, INDIANA

WELCH, Fred J. Sr. & Ursula

290
540
700

1.831A
1.101
1.1831
2.681A
PT W 20-15-2E 3.481A

WASHINGTON

TAXING UNIT

12 - 9 - 02

KEY NUMBER

YEAR	KEY NUMBER	LAND	BUILDINGS	TOTAL VALUATION	EXEMPTION	NET VALUE	J. P.	TRANSFERS TO	DATE OF INST'NT	DATE OF TRANSFER	KIND OF INST'NT	ALL OR PART
1949	12-9-02	200		200		200						
	12-9-02			200		200						
1950	12-9-02	700		700		700						
1951	12-9-02			700		700						
	12-9-02	540		540		540		STORER, Walter S. & Helen W.	3/25/52-3/25/52		Wd pt	
	12-9-02-	370		370		370						
1952	12-9-02	370		370		370		STORER, Walter S, & Helen W.	6/14/52	6/21/52	Wd pt	
1953	12, 9, 2	370		370		370						
1954	12-9-02	370		370		370						
1955	12-9-02	370		370		370		WELCH, Robert D. & Freda L.	9/6/55	10/4/55	WD	pt
	12, 90,	290		290		290						
1956	12, 9, 2	290		290		290						

FORM PRESCRIBED BY STATE BOARD OF ACCOUNTS
COUNTY FORM NO. TA 1, 1941.

DRAWN-WALKER

REAL ESTATE VALUATION AND TRANSFER RECORD
HENDRICKS COUNTY, INDIANA

TAXING UNIT

KEY NUMBER

YEAR	KEY NUMBER	LAND	BUILDINGS	TOTAL VALUATION	EXEMPTION	NET VALUE	J. P.	TRANSFERS TO	DATE OF INST'NT	DATE OF TRANSFER	KIND OF INST'NT	ALL OR PART
1	1941											1
2												2
3												3
4												4
5	1942											5
6												6
7												7
8												8
9	1943											9
10												10
11												11
12												12
13	1944											13
14												14
15												15
16												16
17	1945											17
18												18
19												19
20												20
21	1946											21
22												22
23												23
24												24
25	1947											25
26												26
27												27
28												28
29	1948											29
30												30
31												31
32												32

FORM PRESCRIBED BY STATE BOARD OF ACCOUNTS
COUNTY FORM NO. TA 1, 1941.

DRAW-WALKER

REAL ESTATE VALUATION AND TRANSFER RECORD
HENDRICKS COUNTY, INDIANA

STORER, Walter S & Helen W.

PT W NE 20-15-2E 0.80 A

WASHINGTON

TAXING UNIT

12 - 9-02-01

KEY NUMBER

Pickup House 1953

160 10,010

YEAR	KEY NUMBER	LAND	BUILDINGS	TOTAL VALUATION	EXEMPTION	NET VALUE	J. P.	TRANSFERS TO	DATE OF INST'NT	DATE OF TRANSFER	KIND OF INST'NT	ALL OR PART
1949												
1950												
1951	12-9-02-01	160		160		160						
1952	1-9-02-01	160		160		160						
1953	12, 9, 2	160	10,010	10,170	1,000	9,170						
			<i>+10,010</i>		<i>1,000</i>	<i>140.30</i>						
1954	12-9-02-01	160	10010	10170	1000-	9170						
1955	12-9-02-01	160	10010	10170	1,000	9170						
1956	12, 9, 2	160	10,010	10,170	1,000	9,170						
					<i>1,000</i>	<i>150.39</i>						

FORM PRESCRIBED BY STATE BOARD OF ACCOUNTS
COUNTY FORM NO. TA 1, 1941.

SHAW-WALKER

REAL ESTATE VALUATION AND TRANSFER RECORD
HENDRICKS COUNTY, INDIANA

TAXING UNIT

KEY NUMBER

YEAR	KEY NUMBER	LAND	BUILDINGS	TOTAL VALUATION	EXEMPTION	NET VALUE	J. P.	TRANSFERS TO	DATE OF INST'NT	DATE OF TRANSFER	KIND OF INST'NT	ALL OR PART
1	1941											1
2												2
3												3
4												4
5	1942											5
6												6
7												7
8												8
9	1943											9
10												10
11												11
12												12
13	1944											13
14												14
15												15
16												16
17	1945											17
18												18
19												19
20												20
21	1946											21
22												22
23												23
24												24
25	1947											25
26												26
27												27
28												28
29	1948											29
30												30
31												31
32												32

FORM PRESCRIBED BY STATE BOARD OF ACCOUNTS
COUNTY FORM NO. TA 1, 1941.

SHAW-WALKER

REAL ESTATE VALUATION AND TRANSFER RECORD
HENDRICKS COUNTY, INDIANA

STORER, Walter S. & Helen W.

WASHINGTON TAXING UNIT

PT SW NE 20-15 -2E .85 A

12 - 9 - 02-02 KEY NUMBER

170

Pickup new Restaurant

YEAR	KEY NUMBER	LAND	BUILDINGS	TOTAL VALUATION	EXEMPTION	NET VALUE	J. P.	TRANSFERS TO	DATE OF INST'NT	DATE OF TRANSFER	KIND OF INST'NT	ALL OR PART
1949												
1950												
1951	12-9-02-02	170		170		170						
1952	12-9-02-02	170		170		170						
1953	12, 9, 2	170		170		2.60 170						
1954	12-9-02-02	170		170		2.60 170						
1955	12-9-02-02	170		170		2.40 170						
1956	12, 9, 2	170		170		2.87 170						
						2.79						

FORM PRESCRIBED BY STATE BOARD OF ACCOUNTS
COUNTY FORM NO. TA 1, 1941.

SHAW-WALKER

TAXING UNIT

KEY NUMBER

YEAR	KEY NUMBER	LAND	BUILDINGS	TOTAL VALUATION	EXEMPTION	NET VALUE	J. P.	TRANSFERS TO	DATE OF INST'NT	DATE OF TRANSFER	KIND OF INST'NT	ALL OR PART
1941												1
												2
												3
												4
1942												5
												6
												7
												8
1943												9
												10
												11
												12
1944												13
												14
												15
												16
1945												17
												18
												19
												20
1946												21
												22
												23
												24
1947												25
												26
												27
												28
1948												29
												30
												31
												32

FORM PRESCRIBED BY STATE BOARD OF ACCOUNTS
COUNTY FORM NO. TA 1, 1941.

SHAW-WALKER

REAL ESTATE VALUATION AND TRANSFER RECORD
HENDRICKS COUNTY, INDIANA

WELCH, Robert D. & Freda L.

171
54-5

PT W NE 20-15-2E 0.73 A

Washington TAXING UNIT

12-9-02-03 KEY NUMBER

80

YEAR	KEY NUMBER	LAND	BUILDINGS	TOTAL VALUATION	EXEMPTION	NET VALUE	J. P.	TRANSFERS TO	DATE OF INST'NT	DATE OF TRANSFER	KIND OF INST'NT	ALL OR PART
1949												1
												2
												3
												4
1950												5
												6
												7
												8
1951												9
												10
												11
												12
1952												13
												14
												15
												16
1953												17
												18
												19
												20
1954												21
												22
												23
												24
1955	12, 9,	80		80		80						25
												26
												27
												28
1956	12, 9, 2	80		80		<i>1.35</i> 80						29
												30
												31
												32

FORM PRESCRIBED BY STATE BOARD OF ACCOUNTS
COUNTY FORM NO. TA 1, 1941.

SHAW-WALKER

REAL ESTATE VALUATION AND TRANSFER RECORD
HENDRICKS COUNTY, INDIANA

TAXING UNIT

KEY NUMBER

YEAR	KEY NUMBER	LAND	BUILDINGS	TOTAL VALUATION	EXEMPTION	NET VALUE	J. P.	TRANSFERS TO	DATE OF INST'NT	DATE OF TRANSFER	KIND OF INST'NT	ALL OR PART
1	1941											1
2												2
3												3
4												4
5	1942											5
6												6
7												7
8												8
9	1943											9
10												10
11												11
12												12
13	1944											13
14												14
15												15
16												16
17	1945											17
18												18
19												19
20												20
21	1946											21
22												22
23												23
24												24
25	1947											25
26												26
27												27
28												28
29	1948											29
30												30
31												31
32												32

FORM PRESCRIBED BY STATE BOARD OF ACCOUNTS
COUNTY FORM NO. TA 1, 1941.

DRAW-WALKER

REAL ESTATE VALUATION AND TRANSFER RECORD
HENDRICKS COUNTY, INDIANA

PETERS, Donald A & Doris L.

Pt W 1/2 NE 20-15-2E 1.570 A

WASHINGTON TAXING UNIT
12 - 9-03 KEY NUMBER

Pick up House 1953

200 4280

- 540 from Bdly 1957

YEAR	KEY NUMBER	LAND	BUILDINGS	TOTAL VALUATION	EXEMPTION	NET VALUE	J. P.	TRANSFERS TO	DATE OF INST'NT	DATE OF TRANSFER	KIND OF INST'NT	ALL OR PART
1949	12-9-03	90		90		90						
	12-9-03			90		90						
						98						
1950	12-9-03	200		200		200						
						2.18						
1951	12-9-03			200		200						
						2.46						
1952	12-9-03	200		200	100-	100						
						1.53						
1953	12, 9, 3	200		200	100	100		The PLAINFIELD Building & LOan Association	4/18/53	4/25/53	WD	All
						1.53						
1954	12-9-03	200	4280	4480		4480						
			+ 4280			63.17						
1955	12-9-03	200	4280	4480		4480						
						75.71						
1956	12, 9, 3	200	4,280	4,480		4,480						
						73.47						

Write C C for 540 St tax Board 1956 payable 1957

TAXING UNIT

KEY NUMBER

YEAR	KEY NUMBER	LAND	BUILDINGS	TOTAL VALUATION	EXEMPTION	NET VALUE	J. P.	TRANSFERS TO	DATE OF INST'NT	DATE OF TRANSFER	KIND OF INST'NT	ALL OR PART
1	1941											1
2												2
3												3
4												4
5	1942											5
6												6
7												7
8												8
9	1943											9
10												10
11												11
12												12
13	1944											13
14												14
15												15
16												16
17	1945											17
18												18
19												19
20												20
21	1946											21
22												22
23												23
24												24
25	1947											25
26												26
27												27
28												28
29	1948											29
30												30
31												31
32												32

FORM PRESCRIBED BY STATE BOARD OF ACCOUNTS
COUNTY FORM NO. TA 1, 1941.

DRAW-WALKER

REAL ESTATE VALUATION AND TRANSFER RECORD
HENDRICKS COUNTY, INDIANA

ALMAS, David N & Mae V.

Pt W¹/₂ NE 20-15-2E 1.053 A

WASHINGTON TAXING UNIT
12 - 9-04 KEY NUMBER

200 2090

YEAR	KEY NUMBER	LAND	BUILDINGS	TOTAL VALUATION	EXEMPTION	NET VALUE	J. P.	TRANSFERS TO	DATE OF INST'NT	DATE OF TRANSFER	KIND OF INST'NT	ALL OR PART
1949	12-9-04	60		60		60						1
	12-9-04			60		60						2
												3
												4
1950	12-9-04	200	2090	2290		2290						5
												6
												7
				2290		24.2290						8
1951	12-9-04											9
												10
												11
												12
1952	12-9-04	200	2090	2290		2290						13
												14
												15
												16
1953	12, 9, 4	200	2,090	2,290		2,290						17
												18
												19
												20
1954	12-9-04	200	2090	2290		2290						21
												22
												23
												24
1955	12-9-04	200	2090	2290		2290						25
												26
												27
												28
1956	12, 9, 4	200	2,090	2,290		2,290						29
												30
												31
												32

FORM PRESCRIBED BY STATE BOARD OF ACCOUNTS
COUNTY FORM NO. TA 1, 1941.

SHAW-WALKER

REAL ESTATE VALUATION AND TRANSFER RECORD
HENDRICKS COUNTY, INDIANA

TAXING UNIT

KEY NUMBER

YEAR	KEY NUMBER	LAND	BUILDINGS	TOTAL VALUATION	EXEMPTION	NET VALUE	J. P.	TRANSFERS TO	DATE OF INST'NT	DATE OF TRANSFER	KIND OF INST'NT	ALL OR PART
1	1941											1
2												2
3												3
4												4
5	1942											5
6												6
7												7
8												8
9	1943											9
10												10
11												11
12												12
13	1944											13
14												14
15												15
16												16
17	1945											17
18												18
19												19
20												20
21	1946											21
22												22
23												23
24												24
25	1947											25
26												26
27												27
28												28
29	1948											29
30												30
31												31
32												32

FORM PRESCRIBED BY STATE BOARD OF ACCOUNTS
COUNTY FORM NO. TA 1, 1941.

SHAW-WALKER

REAL ESTATE VALUATION AND TRANSFER RECORD
HENDRICKS COUNTY, INDIANA

HOFFMAN, Harry L. & Catherine E.

PT W¹/₂ NE 20-15-2E

1.127 A

WASHINGTON

TAXING UNIT

12 - 9-05

KEY NUMBER

200 4380

see and. chg of 4380 for 1954 payable 1955

YEAR	KEY NUMBER	LAND	BUILDINGS	TOTAL VALUATION	EXEMPTION	NET VALUE	J. P.	TRANSFERS TO	DATE OF INST'NT	DATE OF TRANSFER	KIND OF INST'NT	ALL OR PART
1949	12-9-05	60		60		60						
	12-9-05			60		60						
1950	12-9-05	200		200		200						
						.65						
1951	12-9-05			200		200						
						2.18						
1952	12-9-05	200		200		200						
						2.46						
1953	12, 9, 5	200		200		200						
						3.06						
1954	12-9-05	200		200	100-	100						
						1.41						
1955	12-9-05	200	4380	4580	100-	3580						
						1000						
1956	12, 9, 5	200	4,380	4,580	1,000	3,580						
						1000						
						58.71						

FORM PRESCRIBED BY STATE BOARD OF ACCOUNTS COUNTY FORM NO. TA 1, 1941.

SHAW-WALKER

REAL ESTATE VALUATION AND TRANSFER RECORD HENDRICKS COUNTY, INDIANA

TAXING UNIT

KEY NUMBER

YEAR	KEY NUMBER	LAND	BUILDINGS	TOTAL VALUATION	EXEMPTION	NET VALUE	J. P.	TRANSFERS TO	DATE OF INST'NT	DATE OF TRANSFER	KIND OF INST'NT	ALL OR PART
1	1941											1
2												2
3												3
4												4
5	1942											5
6												6
7												7
8												8
9	1943											9
10												10
11												11
12												12
13	1944											13
14												14
15												15
16												16
17	1945											17
18												18
19												19
20												20
21	1946											21
22												22
23												23
24												24
25	1947											25
26												26
27												27
28	1948											28
29												29
30												30
31												31
32												32

FORM PRESCRIBED BY STATE BOARD OF ACCOUNTS
COUNTY FORM NO. TA 1, 1941.

ORAN-WALKER

REAL ESTATE VALUATION AND TRANSFER RECORD
HENDRICKS COUNTY, INDIANA

LUCAS, Joseph W. & Georgetta

(Bldg taxable in 1953 - 3340)

PT W $\frac{1}{2}$ NE 20-15-2E 1.258 A

WASHINGTON TAXING UNIT
12 - 9 - 06 KEY NUMBER

3340
2000

(House not completed in 1952
Lady was in office & talked to assessor)

YEAR	KEY NUMBER	LAND	BUILDINGS	TOTAL VALUATION	EXEMPTION	NET VALUE	J. P.	TRANSFERS TO	DATE OF INST'NT	DATE OF TRANSFER	KIND OF INST'NT	ALL OR PART
1949	12-9-06	70		70		70						
	12-9-06			70		70						
						.76						
1950	12-9-06	200		200		200						
				2200		2.18						
1951	12-9-06			2200		2200						
			+2000	2200		27.06						
1952	12-9-06	200	3340	3540		3540						
			+1340	3,540		54.16						
1953	12, 9, 6	200	3,340	3,540	1,000	2,540						
					1000	38.86						
1954	12-9-06	200	3340	3540	200-	3340						
					200	47.09						
1955	12-9-06	200	3340	3540		3540						
						59.83						
1956	12, 9, 6	200	3,340	3,540		3,540						
						58.06						

1948

TAXING UNIT

KEY NUMBER

YEAR	KEY NUMBER	LAND	BUILDINGS	TOTAL VALUATION	EXEMPTION	NET VALUE	J. P.	TRANSFERS TO	DATE OF INST'NT	DATE OF TRANSFER	KIND OF INST'NT	ALL OR PART
1	1941											1
2												2
3												3
4												4
5	1942											5
6												6
7												7
8												8
9	1943											9
10												10
11												11
12												12
13	1944											13
14												14
15												15
16												16
17	1945											17
18												18
19												19
20												20
21	1946											21
22												22
23												23
24												24
25	1947											25
26												26
27												27
28												28
29	1948											29
30												30
31												31
32												32

FORM PRESCRIBED BY STATE BOARD OF ACCOUNTS
COUNTY FORM NO. TA 1, 1941.

SNOW-WALKER

REAL ESTATE VALUATION AND TRANSFER RECORD
HENDRICKS COUNTY, INDIANA

SURBER, John F. & Wilma J

Washington 12-9-07

PT W $\frac{1}{2}$ NE 20-15-2E 1.9952 A

WASHINGTON

TAXING UNIT

12 - 9-07

KEY NUMBER

180 2640

964

YEAR	KEY NUMBER	LAND	BUILDINGS	TOTAL VALUATION	EXEMPTION	NET VALUE	J. P.	TRANSFERS TO	DATE OF INST'NT	DATE OF TRANSFER	KIND OF INST'NT	ALL OR PART
1949	12-9-07	110		110		110						1
	12-9-07			110		110						2
												3
												4
1950	12-9-07	180	100	280		280						5
												6
												7
												8
1951	12-9-07			2190	1000-	1190						9
												10
												11
												12
1952	12-9-07	180	<i>+1910</i> 2640	2190 2820	1000-	1820						13
												14
												15
												16
1953	12, 9, 7	180	<i>+630</i> 2,640	2,820	1,000	1,820						17
												18
												19
												20
1954	12-9-07	180	<i>-630</i> 2640	2820	1000-	1820						21
												22
												23
												24
1955	12-9-07	180	2640	2820	1000-	1820						25
												26
												27
												28
1956	12, 9, 7	180	2,640	2,820	1,000	1,820						29
												30
												31
												32

FORM PRESCRIBED BY STATE BOARD OF ACCOUNTS
COUNTY FORM NO. TA 1, 1941.

DRAW-WALKER

REAL ESTATE VALUATION AND TRANSFER RECORD
HENDRICKS COUNTY, INDIANA

TAXING UNIT

KEY NUMBER

YEAR	KEY NUMBER	LAND	BUILDINGS	TOTAL VALUATION	EXEMPTION	NET VALUE	J. P.	TRANSFERS TO	DATE OF INST'NT	DATE OF TRANSFER	KIND OF INST'NT	ALL OR PART
1	1941											
2												
3												
4												
5	1942											
6												
7												
8												
9	1943											
10												
11												
12												
13	1944											
14												
15												
16												
17	1945											
18												
19												
20												
21	1946											
22												
23												
24												
25	1947											
26												
27												
28	1948											
29												
30												
31												
32												

FORM PRESCRIBED BY STATE BOARD OF ACCOUNTS
COUNTY FORM NO. TA 1, 1941.

SHAW-WALKER

REAL ESTATE VALUATION AND TRANSFER RECORD
HENDRICKS COUNTY, INDIANA

WARREN, Evert S. & Elyse E.

NE .81 A
PT W 20-15-2E 2.025 A

WASHINGTON TAXING UNIT
12 - 9-08 KEY NUMBER

80
~~200~~

YEAR	KEY NUMBER	LAND	BUILDINGS	TOTAL VALUATION	EXEMPTION	NET VALUE	J. P.	TRANSFERS TO	DATE OF INST'NT	DATE OF TRANSFER	KIND OF INST'NT	ALL OR PART
1949	12-9-08	120		120		120						
	12-9-08			120		120						
						1.31						
1950	12-9-08	200		200		200						
						2.18						
1951	12-9-08			200		200						
						2.46						
1952	21-9-08	200		200		200						
	12-9-08	80		80		80						
						3.06						
1953	12, 9, 8	80		80		80		HARPER, Leo M. & Rita M. MILLER, Arnold H. & Ruth	6/11/53	6/13/53	WD	pt
						1.22						
1954	12-9-08	80		80		80						
						1.13						
1955	12-9-08	80		80		80						
						1.35						
1956	12, 9, 8	80		80		80						
						1.31						

FORM PRESCRIBED BY STATE BOARD OF ACCOUNTS
COUNTY FORM NO. TA 1, 1941.

SHAW-WALKER

REAL ESTATE VALUATION AND TRANSFER RECORD
HENDRICKS COUNTY, INDIANA

TAXING UNIT

KEY NUMBER

YEAR	KEY NUMBER	LAND	BUILDINGS	TOTAL VALUATION	EXEMPTION	NET VALUE	J. P.	TRANSFERS TO	DATE OF INST'NT	DATE OF TRANSFER	KIND OF INST'NT	ALL OR. PART	
1	1941												1
2													2
3													3
4													4
5	1942											5	
6												6	
7												7	
8												8	
9	1943											9	
10												10	
11												11	
12												12	
13	1944											13	
14												14	
15												15	
16												16	
17	1945											17	
18												18	
19												19	
20												20	
21	1946											21	
22												22	
23												23	
24												24	
25	1947											25	
26												26	
27												27	
28												28	
29	1948											29	
30												30	
31												31	
32												32	

FORM PRESCRIBED BY STATE BOARD OF ACCOUNTS
COUNTY FORM NO. TA 1, 1941.

DRAW-WALKER

REAL ESTATE VALUATION AND TRANSFER RECORD
HENDRICKS COUNTY, INDIANA

HARPER, Leo+M. & Rita M.

PT W NE 20-15-2E 1.215 A

WASHINGTON TAXING UNIT
12 - 9-08-01
KEY NUMBER

120 2660

YEAR	KEY NUMBER	LAND	BUILDINGS	TOTAL VALUATION	EXEMPTION	NET VALUE	J. P.	TRANSFERS TO	DATE OF INST'NT	DATE OF TRANSFER	KIND OF INST'NT	ALL OR PART
1949												
1950												
1951												
1952	12-9-08-01	120		120		120						
1953	12, 9, 8	120		120		120						
1954	12-9-08-01	120		120		120	1.84					
1955	12-9-08-01	120		120		120	1.69					
1956	12, 9, 8	120	2,660	2,780		2,780	2.03					
			+2660			45.59						

FORM PRESCRIBED BY STATE BOARD OF ACCOUNTS
COUNTY FORM NO. TA 1, 1941.

SHAW-WALKER

REAL ESTATE VALUATION AND TRANSFER RECORD
HENDRICKS COUNTY, INDIANA

TAXING UNIT

KEY NUMBER

YEAR	KEY NUMBER	LAND	BUILDINGS	TOTAL VALUATION	EXEMPTION	NET VALUE	J. P.	TRANSFERS TO	DATE OF INST'NT	DATE OF TRANSFER	KIND OF INST'NT	ALL OR PART
1941												
1942												
1943												
1944												
1945												
1946												
1947												
1948												

FORM PRESCRIBED BY STATE BOARD OF ACCOUNTS
COUNTY FORM NO. TA 1, 1941.

SHAW-WALKER

REAL ESTATE VALUATION AND TRANSFER RECORD
HENDRICKS COUNTY, INDIANA

MILLER, Arnold H. & Ruth

PT W^{NE} 20-15-2E 1.012 A

WASHINGTON TAXING UNIT

12 - 9-09 KEY NUMBER

150 2520

YEAR	KEY NUMBER	LAND	BUILDINGS	TOTAL VALUATION	EXEMPTION	NET VALUE	J. P.	TRANSFERS TO	DATE OF INST'NT	DATE OF TRANSFER	KIND OF INST'NT	ALL OR PART
1949	12-9-09	60		60		60						
	12-9-09			60		60						
1950	12-9-09	150	2520	2670		2670						
1951	12-9-09			2670		2670						
1952	1-9-09	150	2520	2670		2670						
1953	12, 9, 9	150	2,520	2,670		2,670						
1954	12-9-09	150	2520	2670	1000-	1670						
1955	12-9-09	150	2520	2670	1100	2670						
1956	12, 9, 9	150	2,520	2,670		2,670						

See Cert of error 771 house was assessed as completed was not finished until March of 1951

FORM PRESCRIBED BY STATE BOARD OF ACCOUNTS COUNTY FORM NO. TA 1, 1941.

DRAW-WALKER

REAL ESTATE VALUATION AND TRANSFER RECORD
HENDRICKS COUNTY, INDIANA

12-9-54

TAXING UNIT

KEY NUMBER

YEAR	KEY NUMBER	LAND	BUILDINGS	TOTAL VALUATION	EXEMPTION	NET VALUE	J. P.	TRANSFERS TO	DATE OF INST'NT	DATE OF TRANSFER	KIND OF INST'NT	ALL OR PART
1	1941											1
2												2
3												3
4												4
5	1942											5
6												6
7												7
8												8
9	1943											9
10												10
11												11
12												12
13	1944											13
14												14
15												15
16												16
17	1945											17
18												18
19												19
20												20
21	1946											21
22												22
23												23
24												24
25	1947											25
26												26
27												27
28												28
29	1948											29
30												30
31												31
32												32

FORM PRESCRIBED BY STATE BOARD OF ACCOUNTS
COUNTY FORM NO. TA 1, 1941.

SHAW-WALKER

REAL ESTATE VALUATION AND TRANSFER RECORD
HENDRICKS COUNTY, INDIANA

TAXING UNIT

KEY NUMBER

YEAR	KEY NUMBER	LAND	BUILDINGS	TOTAL VALUATION	EXEMPTION	NET VALUE	J. P.	TRANSFERS TO	DATE OF INST'NT	DATE OF TRANSFER	KIND OF INST'NT	ALL OR PART
1	1949											1
2												2
3												3
4												4
5	1950											5
6												6
7												7
8												8
9	1951											9
10												10
11												11
12												12
13	1952											13
14												14
15												15
16												16
17	1953											17
18												18
19												19
20												20
21	1954											21
22												22
23												23
24												24
25	1955											25
26												26
27												27
28												28
29	1956											29
30												30
31												31
32												32

FORM PRESCRIBED BY STATE BOARD OF ACCOUNTS
COUNTY FORM NO. TA 1; 1941.

CHAW-WALKER

REAL ESTATE VALUATION AND TRANSFER RECORD
HENDRICKS COUNTY, INDIANA

SW 1/4 Lot 1, Glen S. & Kathleen

PT W NE 20-15-2E
1.013 A

WASHINGTON TAXING UNIT
12 - 9-10 KEY NUMBER

Pick up House 1953

150 - 1940

YEAR	KEY NUMBER	LAND	BUILDINGS	TOTAL VALUATION	EXEMPTION	NET VALUE	J. P.	TRANSFERS TO	DATE OF INST'NT	DATE OF TRANSFER	KIND OF INST'NT	ALL OR PART
1941	12-9-10	60		60		60						
	12-9-10			60		60						
1942	12-9-10	150		150		150						
1943	12-9-10			150		150		FARR, Charles R. & Virginia R.	10/31/51	11/1/51	WD	all
1944	21-9-10	150		150		150						
1945	12, 9, 10	150		150	70	80						
1946	12-9-10	150	1940	2090	1000-	1090						
1947	12-9-10	150	1940	2090	1000-	1090						
1948	12, 9, 10	150	1940	2,090	1,000	1,090						

FORM PRESCRIBED BY STATE BOARD OF ACCOUNTS
COUNTY FORM NO. TA 1, 1941.

CHAW-WALKER

REAL ESTATE VALUATION AND TRANSFER RECORD
HENDRICKS COUNTY, INDIANA

KITCHEN, Oatley & Coa E.

PT W ^{NE} 20-15-2E 1.014 A

WASHINGTON TAXING UNIT
12 - 9-11 KEY NUMBER

150 180

YEAR	KEY NUMBER	LAND	BUILDINGS	TOTAL VALUATION	EXEMPTION	NET VALUE	J. P.	TRANSFERS TO	DATE OF INST'NT	DATE OF TRANSFER	KIND OF INST'NT	ALL OR PART
1	1949	60		60		60						1
2												2
3												3
4						.65						4
5	1950	150		150		150						5
6												6
7												7
8												8
9	1951			330		330						9
10												10
11												11
12			+180	330		4.06						12
13	1952	150	180	330		330						13
14												14
15												15
16												16
17	1953	150	180	330		330						17
18												18
19												19
20												20
21	1954	150	180	330		330						21
22												22
23												23
24												24
25	1955	150	180	330		330						25
26												26
27												27
28												28
29	1956	150	180	330		330						29
30												30
31												31
32												32

FORM PRESCRIBED BY STATE BOARD OF ACCOUNTS
COUNTY FORM NO. TA 1, 1941.

SHAW-WALKER

REAL ESTATE VALUATION AND TRANSFER RECORD
HENDRICKS COUNTY, INDIANA

_____ TAXING UNIT

_____ KEY NUMBER

YEAR	KEY NUMBER	LAND	BUILDINGS	TOTAL VALUATION	EXEMPTION	NET VALUE	J. P.	TRANSFERS TO	DATE OF INST'NT	DATE OF TRANSFER	KIND OF INST'NT	ALL OR PART
1 1941												1
2												2
3												3
4												4
5 1942												5
6												6
7												7
8												8
9 1943												9
10												10
11												11
12												12
13 1944												13
14												14
15												15
16												16
17 1945												17
18												18
19												19
20												20
21 1946												21
22												22
23												23
24												24
25 1947												25
26												26
27												27
28												28
29 1948												29
30												30
31												31
32												32

FORM PRESCRIBED BY STATE BOARD OF ACCOUNTS
COUNTY FORM NO. TA 1, 1941.

SHAW-WALKER

REAL ESTATE VALUATION AND TRANSFER RECORD
HENDRICKS COUNTY, INDIANA

11/11/1951

PT W NE 20-15-2E 1.012 A

WASHINGTON

12 - 9-12

TAXING UNIT

KEY NUMBER

180 5000
520

add 2410 to Bldg 1956

YEAR	KEY NUMBER	LAND	BUILDINGS	TOTAL VALUATION	EXEMPTION	NET VALUE	J. P.	TRANSFERS TO	DATE OF INST'NT	DATE OF TRANSFER	KIND OF INST'NT	ALL OR PART
1949	12-9-12	50		50		50						
1950	12-9-12	180		180		180	.54					
1951	12-9-12			700		700	1.96					
1952	12-9-12	180	+520 520	700 700		700	8.61					
1953	12, 9, 12	180	520	700		700	10.71					
1954	12-9-12	180	520	700		700	10.71	TAYLOR, Norman D & Mary O.	4/26/54	4/26/54	WD	all
1955	12-9-12	180	2590	2770		2770	9.87					
1956	12, 9, 12	180	+2070 5,000	5,180		5,180	46.81					
			+2410				84.95					

FORM PRESCRIBED BY STATE BOARD OF ACCOUNTS
COUNTY FORM NO. TA 1, 1941.

SHAW-WALKER

REAL ESTATE VALUATION AND TRANSFER RECORD
HENDRICKS COUNTY, INDIANA

TAXING UNIT

KEY NUMBER

YEAR	KEY NUMBER	LAND	BUILDINGS	TOTAL VALUATION	EXEMPTION	NET VALUE	J. P.	TRANSFERS TO	DATE OF INST'NT	DATE OF TRANSFER	KIND OF INST'NT	ALL OR PART	
1	1941												1
2													2
3													3
4													4
5	1942												5
6													6
7													7
8													8
9	1943												9
10													10
11													11
12													12
13	1944												13
14													14
15													15
16													16
17	1945												17
18													18
19													19
20													20
21	1946												21
22													22
23													23
24													24
25	1947												25
26													26
27													27
28													28
29	1948												29
30													30
31													31
32													32

FORM PRESCRIBED BY STATE BOARD OF ACCOUNTS
COUNTY FORM NO. TA 1, 1941.

SHAW-WALKER

REAL ESTATE VALUATION AND TRANSFER RECORD
HENDRICKS COUNTY, INDIANA

BRINKER, Dale P. & Daisy M.

PT W NE 20-15-2E 1.073 A

WASHINGTON

TAXING UNIT

12 - 9-13

KEY NUMBER

200 2760

YEAR	KEY NUMBER	LAND	BUILDINGS	TOTAL VALUATION	EXEMPTION	NET VALUE	J. P.	TRANSFERS TO	DATE OF INST'NT	DATE OF TRANSFER	KIND OF INST'NT	ALL OR PART
1949	12-9-13	50		50		50						
1950	12-9-13	200		200		200						
1951	12-9-13			2960	1000-	1960						
1952	12-9-13	200	2760	2960	1000-	1960						
1953	12, 9, 13	200	2,760	2,960	870	2,090						
1954	12-9-13	200	2760	2960	870	2960						
1955	12-9-13	200	2760	2960		2960						
1956	12, 9, 13	200	2,760	2,960		2,960						

FORM PRESCRIBED BY STATE BOARD OF ACCOUNTS
COUNTY FORM NO. TA 1, 1941.

SHAW-WALKER

TAXING UNIT

KEY NUMBER

YEAR	KEY NUMBER	LAND	BUILDINGS	TOTAL VALUATION	EXEMPTION	NET VALUE	J. P.	TRANSFERS TO	DATE OF INST'NT	DATE OF TRANSFER	KIND OF INST'NT	ALL OR PART
1	1941											
2												
3												
4												
5	1942											
6												
7												
8												
9	1943											
10												
11												
12												
13	1944											
14												
15												
16												
17	1945											
18												
19												
20												
21	1946											
22												
23												
24												
25	1947											
26												
27												
28												
29	1948											
30												
31												
32												

FORM PRESCRIBED BY STATE BOARD OF ACCOUNTS
COUNTY FORM NO. TA 1, 1941.

SHAW-WALKER

REAL ESTATE VALUATION AND TRANSFER RECORD
HENDRICKS COUNTY, INDIANA

MOON, Wilbur W. & AnnaB.

WASHINGTON

TAXING UNIT

PT W $\frac{1}{2}$ NE 20-15-2E 1.012 A

12 - 9-14

KEY NUMBER

150
50
-2040
-

YEAR	KEY NUMBER	LAND	BUILDINGS	TOTAL VALUATION	EXEMPTION	NET VALUE	J. P.	TRANSFERS TO	DATE OF INST'NT	DATE OF TRANSFER	KIND OF INST'NT	ALL OR PART
1949	12-9-14	50		50		50						
1950	12-9-14	150		150		150						
1951	12-9-14			2190	1000-	1190						
1952	12-9-14	150	+2040 2040	2190	1000	1190						
1953	12, 9, 14	150	2,040	2,190	1,000	1,190						
1954	12-9-14	150	2040	2190	1000-	1190						
1955	12-9-14	150	2040	2190	1000-	1190						
1956	12, 9, 14	150	2,040	2,190	1,000	1,190						
					1000	19.52						

FORM PRESCRIBED BY STATE BOARD OF ACCOUNTS
COUNTY FORM NO. TA 1, 1941.

SHAW-WALKER

REAL ESTATE VALUATION AND TRANSFER RECORD
HENDRICKS COUNTY, INDIANA

TAXING UNIT

 KEY NUMBER

YEAR	KEY NUMBER	LAND	BUILDINGS	TOTAL VALUATION	EXEMPTION	NET VALUE	J. P.	TRANSFERS TO	DATE OF INST'NT	DATE OF TRANSFER	KIND OF INST'NT	ALL OR PART
1	1941											
2												
3												
4												
5	1942											
6												
7												
8												
9	1943											
10												
11												
12												
13	1944											
14												
15												
16												
17	1945											
18												
19												
20												
21	1946											
22												
23												
24												
25	1947											
26												
27												
28												
29	1948											
30												
31												
32												

FORM PRESCRIBED BY STATE BOARD OF ACCOUNTS
 COUNTY FORM NO. TA 1, 1941.

DRAW-WALKER

REAL ESTATE VALUATION AND TRANSFER RECORD
 HENDRICKS COUNTY, INDIANA

WELCH, Freda S. Sr. & Ursula S.

WASHINGTON TAXING UNIT

NE
PT W 20-15-2E 1.012A
~~PT W 20-15-2E 1.012A~~
NE

12 - 9 - 15 KEY NUMBER
~~12 - 9 - 16~~

180
I
3470

YEAR	KEY NUMBER	LAND	BUILDINGS	TOTAL VALUATION	EXEMPTION	NET VALUE	J. P.	TRANSFERS TO	DATE OF INST'NT	DATE OF TRANSFER	KIND OF INST'NT	ALL OR PART
1949	12-9-15	50										
	12-9-16	50		100		100						
						1.09						
1950	12-9-15	180										
	12-9-16	180		360		360						
						3.92						
1951	12-9-15, 16			360		360						
						4.43						
1952	12-9-15, 16	360		360		360						
1953	12, 9, 15	360		360		5.51		WELCH, Robert D & Freda L	8/17/53	12/5/53	WD	pt
	12-9-15	180		180		180						
						5.51		CRISMORE, Frank A. & Mary T.	3/6/54	3/29/54	WD	all
1954	12-9-15	180		180		180		WELLINGS, Joseph S & Ellen L	1/27/55	1/28/55	WD	all
						2.54						
1955	12-9-15	180		180		180						
						3.04						
1956	12, 9, 15	180	3,470	3,650	1,000	2,650						
			3470		1000	43.46						

FORM PRESCRIBED BY STATE BOARD OF ACCOUNTS
COUNTY FORM NO. TA 1, 1941.

SHAW-WALKER

REAL ESTATE VALUATION AND TRANSFER RECORD
HENDRICKS COUNTY, INDIANA

TAXING UNIT

KEY NUMBER

YEAR	KEY NUMBER	LAND	BUILDINGS	TOTAL VALUATION	EXEMPTION	NET VALUE	J. P.	TRANSFERS TO	DATE OF INST'NT	DATE OF TRANSFER	KIND OF INST'NT	ALL OR PART
1	1941											1
2												2
3												3
4												4
5	1942											5
6												6
7												7
8												8
9	1943											9
10												10
11												11
12												12
13	1944											13
14												14
15												15
16												16
17	1945											17
18												18
19												19
20												20
21	1946											21
22												22
23												23
24												24
25	1947											25
26												26
27												27
28												28
29	1948											29
30												30
31												31
32												32

FORM PRESCRIBED BY STATE BOARD OF ACCOUNTS
 COUNTY FORM NO. TA 1, 1941.

CHAW-WALKER

REAL ESTATE VALUATION AND TRANSFER RECORD
 HENDRICKS COUNTY, INDIANA

WELCH, Robert D & Freda L

Pt W NE 20-15-2E 1.012A

WASHINGTON TAXING UNIT

12-9-16 KEY NUMBER

180- 3610

YEAR	KEY NUMBER	LAND	BUILDINGS	TOTAL VALUATION	EXEMPTION	NET VALUE	J. P.	TRANSFERS TO	DATE OF INST'NT	DATE OF TRANSFER	KIND OF INST'NT	ALL OR PART
1	1949											1
2												2
3												3
4												4
5	1950											5
6												6
7												7
8												8
9	1951											9
10												10
11												11
12												12
13	1952											13
14												14
15												15
16												16
17	1953 12-9-16	180		180		180						17
18												18
19												19
20												20
21	1952-9-16	180		180		180						21
22												22
23												23
24												24
25	1955 12-9-16	180	3610	3790		3790						25
26												26
27												27
28												28
29	1956 12, 9, 16	180	3610	3,790		3,790						29
30												30
31												31
32												32

254
64.05
62.16

FORM PRESCRIBED BY STATE BOARD OF ACCOUNTS
COUNTY FORM NO. TA 1, 1941.

SHAW-WALKER

REAL ESTATE VALUATION AND TRANSFER RECORD
HENDRICKS COUNTY, INDIANA

TAXING UNIT

 KEY NUMBER

YEAR	KEY NUMBER	LAND	BUILDINGS	TOTAL VALUATION	EXEMPTION	NET VALUE	J. P.	TRANSFERS TO	DATE OF INST'NT	DATE OF TRANSFER	KIND OF INST'NT	ALL OR PART
1	1941											1
2												2
3												3
4												4
5	1942											5
6												6
7												7
8												8
9	1943											9
10												10
11												11
12												12
13	1944											13
14												14
15												15
16												16
17	1945											17
18												18
19												19
20												20
21	1946											21
22												22
23												23
24												24
25	1947											25
26												26
27												27
28												28
29	1948											29
30												30
31												31
32												32

FORM PRESCRIBED BY STATE BOARD OF ACCOUNTS
 COUNTY FORM NO. TA 1, 1941.

CHAW-WALKER

REAL ESTATE VALUATION AND TRANSFER RECORD
 HENDRICKS COUNTY, INDIANA

PT W 1/2 NE 20-15-2E 1.129 A

200 1770

YEAR	KEY NUMBER	LAND	BUILDINGS	TOTAL VALUATION	EXEMPTION	NET VALUE	J. P.	TRANSFERS TO	DATE OF INST'NT	DATE OF TRANSFER	KIND OF INST'NT	ALL OR PART
1949	12-9-17	60		60		60						
1950	12-9-17	200		200		200						
1951	12-9-17			1970	980-	990						
1952	12-9-17	200	+1770 1770	1970 1970	980 990-	12.18 980						
1953	12, 9, 17	200	1,770	1,970	980 990	14.99 990						
1954	12-9-17	200	1770	1970	980 980-	15.15 990						
1955	12-9-17	200	1770	1970	980 980-	13.96 990						
1956	12, 9, 17	200	1,770	1,970	980 980	16.24 990						

TAXING UNIT

KEY NUMBER

YEAR	KEY NUMBER	LAND	BUILDINGS	TOTAL VALUATION	EXEMPTION	NET VALUE	J. P.	TRANSFERS TO	DATE OF INST'NT	DATE OF TRANSFER	KIND OF INST'NT	ALL OR PART
1	1941											1
2												2
3												3
4												4
5	1942											5
6												6
7												7
8												8
9	1943											9
10												10
11												11
12												12
13	1944											13
14												14
15												15
16												16
17	1945											17
18												18
19												19
20												20
21	1946											21
22												22
23												23
24												24
25	1947											25
26												26
27												27
28												28
29	1948											29
30												30
31												31
32												32

FORM PRESCRIBED BY STATE BOARD OF ACCOUNTS
COUNTY FORM NO. TA 1, 1941.

SHAW-WALKER

REAL ESTATE VALUATION AND TRANSFER RECORD
HENDRICKS COUNTY, INDIANA

HOOVER, Goldie L.

PT W $\frac{1}{2}$ NE 20-15-2E 1.012 A

WASHINGTON TAXING UNIT

12 - 9-18 KEY NUMBER

150 3850

YEAR	KEY NUMBER	LAND	BUILDINGS	TOTAL VALUATION	EXEMPTION	NET VALUE	J. P.	TRANSFERS TO	DATE OF INST'NT	DATE OF TRANSFER	KIND OF INST'NT	ALL OR PART
1949	12-9-18	50		50		50						
1950	12-9-18	150		150		.54 150						
1951	12-9-18			150		1.63 150						
1952	12-9-18	150		150		1.84 150						
1953	12, 9, 18	150		150		2.29 150						
1954	12-9-18	150		150		2.30 150						
1955	12-9-18	150		150		2.17 150						
1956	12, 18	150	3,850	4,000		2.53 4,000						
			73850			65.60						

FORM PRESCRIBED BY STATE BOARD OF ACCOUNTS
COUNTY FORM NO. TA 1, 1941.

SHAW-WALKER

REAL ESTATE VALUATION AND TRANSFER RECORD
HENDRICKS COUNTY, INDIANA

TAXING UNIT

KEY NUMBER

YEAR	KEY NUMBER	LAND	BUILDINGS	TOTAL VALUATION	EXEMPTION	NET VALUE	J. P.	TRANSFERS TO	DATE OF INST'NT	DATE OF TRANSFER	KIND OF INST'NT	ALL OR PART
1	1941											1
2												2
3												3
4												4
5	1942											5
6												6
7												7
8												8
9	1943											9
10												10
11												11
12												12
13	1944											13
14												14
15												15
16												16
17	1945											17
18												18
19												19
20												20
21	1946											21
22												22
23												23
24												24
25	1947											25
26												26
27												27
28												28
29	1948											29
30												30
31												31
32												32

FORM PRESCRIBED BY STATE BOARD OF ACCOUNTS
COUNTY FORM NO. TA 1, 1941.

CHAW-WALKER

REAL ESTATE VALUATION AND TRANSFER RECORD
HENDRICKS COUNTY, INDIANA

KNARR, Herman G. & Geraldine D.

PT W¹/₂ NE 20-15-2E 1.012 A

WASHINGTON TAXING UNIT
12 - 9-19 KEY NUMBER

150 3340

YEAR	KEY NUMBER	LAND	BUILDINGS	TOTAL VALUATION	EXEMPTION	NET VALUE	J. P.	TRANSFERS TO	DATE OF INST'NT	DATE OF TRANSFER	KIND OF INST'NT	ALL OR PART
1949	12 - 9-19	80		80		80						
1950	12-9-19	150	3340	3490		3490	.87					
1951	12-9-19			3490	1000-	2490	38.04					
1952	12-9-19	150	3340	3490	1000-	2490	30.63					
1953	12, 9, 19	150	3,340	3,490	1,000-	2,490	38.10					
1954	12-9-19	150	3340	3490	1000-	2490	38.10					
1955	12-9-19	150	3340	3490	1000-	2490	35.11					
1956	12, 9, 19	150	3,340	3,490	1,000	2,490	42.08					
					1000		40.84					

FORM PRESCRIBED BY STATE BOARD OF ACCOUNTS
COUNTY FORM NO. TA 1, 1941.

SHAW-WALKER

REAL ESTATE VALUATION AND TRANSFER RECORD
HENDRICKS COUNTY, INDIANA

TAXING UNIT

KEY NUMBER

YEAR	KEY NUMBER	LAND	BUILDINGS	TOTAL VALUATION	EXEMPTION	NET VALUE	J. P.	TRANSFERS TO	DATE OF INST'NT	DATE OF TRANSFER	KIND OF INST'NT	ALL OR PART
1	1941											1
2												2
3												3
4												4
5	1942											5
6												6
7												7
8												8
9	1943											9
10												10
11												11
12												12
13	1944											13
14												14
15												15
16												16
17	1945											17
18												18
19												19
20												20
21	1946											21
22												22
23												23
24												24
25	1947											25
26												26
27												27
28												28
29	1948											29
30												30
31												31
32												32

FORM PRESCRIBED BY STATE BOARD OF ACCOUNTS
COUNTY FORM NO. TA 1, 1941.

SHAW-WALKER

REAL ESTATE VALUATION AND TRANSFER RECORD
HENDRICKS COUNTY, INDIANA

TAXING UNIT

KEY NUMBER

YEAR	KEY NUMBER	LAND	BUILDINGS	TOTAL VALUATION	EXEMPTION	NET VALUE	J. P.	TRANSFERS TO	DATE OF INST'NT	DATE OF TRANSFER	KIND OF INST'NT	ALL OR PART
1	1949											1
2												2
3												3
4												4
5	1950											5
6												6
7												7
8	1951											8
9												9
10												10
11												11
12	1952											12
13												13
14												14
15	1953											15
16												16
17												17
18												18
19	1954											19
20												20
21												21
22												22
23	1955											23
24												24
25												25
26												26
27	1956											27
28												28
29												29
30												30
31												31
32												32

FORM PRESCRIBED BY STATE BOARD OF ACCOUNTS
COUNTY FORM NO. TA 1, 1941.

DAW-WALKER

REAL ESTATE VALUATION AND TRANSFER RECORD
HENDRICKS COUNTY, INDIANA

MILNERS, John Thomas & Mary H.

WASHINGTON TAXING UNIT
12 - 9-20 KEY NUMBER

PT W¹/₂ NE 20-15-2E 1.012 A.

170 2320
50 50

YEAR	KEY NUMBER	LAND	BUILDINGS	TOTAL VALUATION	EXEMPTION	NET VALUE	J. P.	TRANSFERS TO	DATE OF INST'NT	DATE OF TRANSFER	KIND OF INST'NT	ALL OR PART
1941	12-9-20	50	50	50	50	50						
1942	12-9-20	1 80		1 80		1 80						
1943	12-9-20			2500		2500						
1944	12-9-20	1 80	+2320 2320	2500	1000-	1500						
1945	12, 9, 20	180	2,320	2,500	1,000	1,500		MILNER, Max & Audrey Lorraine	3/27/53	3/31/53	WD	all
1946	12-9-20	1 80	2320	2500	1000-	1500						
1947	12-9-20	1 80	2320	2500	1000-	1500						
1948	12, 9, 20	180	2,320	2,500	1,000	1,500		ALBERTSON, Leslie R. & Frances	11/2/56	11/7/56	WD	All

FORM PRESCRIBED BY STATE BOARD OF ACCOUNTS
COUNTY FORM NO. TA 1, 1941.

SHAW-WALKER

REAL ESTATE VALUATION AND TRANSFER RECORD
HENDRICKS COUNTY, INDIANA

TAXING UNIT

KEY NUMBER

YEAR	KEY NUMBER	LAND	BUILDINGS	TOTAL VALUATION	EXEMPTION	NET VALUE	J. P.	TRANSFERS TO	DATE OF INST'NT	DATE OF TRANSFER	KIND OF INST'NT	ALL OR PART
1	1941											1
2												2
3												3
4												4
5	1942											5
6												6
7												7
8												8
9	1943											9
10												10
11												11
12												12
13	1944											13
14												14
15												15
16												16
17	1945											17
18												18
19												19
20												20
21	1946											21
22												22
23												23
24												24
25	1947											25
26												26
27												27
28												28
29	1948											29
30												30
31												31
32												32

FORM PRESCRIBED BY STATE BOARD OF ACCOUNTS
COUNTY FORM NO. TA 1, 1941.

SHAW-WALKER

REAL ESTATE VALUATION AND TRANSFER RECORD
HENDRICKS COUNTY, INDIANA

1055107/074/01 & 01/11/61

PT W^{NE} 20-15-2E 1.198 A.

WASHINGTON TAXING UNIT

12 - 9-22 KEY NUMBER

200 4220

YEAR	KEY NUMBER	LAND	BUILDINGS	TOTAL VALUATION	EXEMPTION	NET VALUE	J. P.	TRANSFERS TO	DATE OF INST'NT	DATE OF TRANSFER	KIND OF INST'NT	ALL OR PART
1949	12 - 9-22	60		60		60						
1950	12-9-22	200		200		200						
1951	12-9-22			200		200	2.18	KELLEY, Bernard F & Geneva B	6/16/51	6/19/51	WD	all
1952	12-9-22	200	4220	4420	1000-	3420	2.46					
1953	12, 9, 22	200	4,220	4,420	1,000	3,420	52.33	HANNEMAN, Bruce L. & Ruby F	6/11/54	6/17/54	WD	all
1954	12-9-22	200	4220	4420	1000-	3420	52.33					
1955	12-9-22	200	4220	4420	1,000	4420	48.22					
1956	12, 9, 22	200	4,220	4,420	1,000	3,420	74.70					
					1,000		56.09					

FORM PRESCRIBED BY STATE BOARD OF ACCOUNTS COUNTY FORM NO. TA 1, 1941.

SHAW-WALKER

REAL ESTATE VALUATION AND TRANSFER RECORD HENDRICKS COUNTY, INDIANA

19-2-51

REV. 10-11-50

TAXING UNIT
KEY NUMBER

YEAR	KEY NUMBER	LAND	BUILDINGS	TOTAL VALUATION	EXEMPTION	NET VALUE	J. P.	TRANSFERS TO	DATE OF INST'NT	DATE OF TRANSFER	KIND OF INST'NT	ALL OR PART
1	1941											1
2												2
3												3
4												4
5	1942											5
6												6
7												7
8												8
9	1943											9
10												10
11												11
12												12
13	1944											13
14												14
15												15
16												16
17	1945											17
18												18
19												19
20												20
21	1946											21
22												22
23												23
24												24
25	1947											25
26												26
27												27
28												28
29	1948											29
30												30
31												31
32												32

FORM PRESCRIBED BY STATE BOARD OF ACCOUNTS
COUNTY FORM NO. TA 1, 1941.

SHAW-WALKER

REAL ESTATE VALUATION AND TRANSFER RECORD
HENDRICKS COUNTY, INDIANA

PLAT # 24 IN EARLHAM COLLEGE PLAT.

PT W NE 20-15-2E 1.012A

WASHINGTON TAXING UNIT

12 - 9-23 KEY NUMBER

(Plat # 24 In Earlham College Plat.)

200 2550
470

YEAR	KEY-NUMBER	LAND	BUILDINGS	TOTAL VALUATION	EXEMPTION	NET VALUE	J. P.	TRANSFERS TO	DATE OF INST'NT	DATE OF TRANSFER	KIND OF INST'NT	ALL OR PART
1949	12-9-23	50		50		50						
1950	12-9-23	200		200		200		JONES, Paul E.	5/18/50	6/21/50	WD	all
								JONES, Lowell C. & Vera M.	7/9/52	7/11/52	WD	all
1951	12-9-23			670		670	2.18					
1952	12-9-23	200	470	670		670	8.24	JONES, Lowell C. & Vera M.	7/9/52	7/11/52	WD	all
1953	12, 9, 23	200	470	670		670	10.25					
1954	12-9-23	200	470	670		670	10.25					
1955	12-9-23	200	2550	2750		2750	9.45					
1956	12, 9, 23	200	2550	2750		2750	46.40					
							45.10					

FORM PRESCRIBED BY STATE BOARD OF ACCOUNTS
COUNTY FORM NO. TA 1, 1941.

SHAW-WALKER

TAXING UNIT

KEY NUMBER

YEAR	KEY NUMBER	LAND	BUILDINGS	TOTAL VALUATION	EXEMPTION	NET VALUE	J. P.	TRANSFERS TO	DATE OF INST'NT	DATE OF TRANSFER	KIND OF INST'NT	ALL OR PART
1	1941											1
2												2
3												3
4												4
5	1942											5
6												6
7												7
8												8
9	1943											9
10												10
11												11
12												12
13	1944											13
14												14
15												15
16												16
17	1945											17
18												18
19												19
20												20
21	1946											21
22												22
23												23
24												24
25	1947											25
26												26
27												27
28												28
29	1948											29
30												30
31												31
32												32

FORM PRESCRIBED BY STATE BOARD OF ACCOUNTS
COUNTY FORM NO. TA 1, 1941.

DRAW-WALKER

REAL ESTATE VALUATION AND TRANSFER RECORD
HENDRICKS COUNTY, INDIANA

GLADSON, George A. & Mary E.

WASHINGTON

TAXING UNIT

PT W NE 20-15-2E 1.012 A.
~~PT W NE 20-15-2E 1.012 A.~~

12 - 9 - 24

KEY NUMBER

~~12 - 9 - 25~~

200

YEAR	KEY NUMBER	LAND	BUILDINGS	TOTAL VALUATION	EXEMPTION	NET VALUE	J. P.	TRANSFERS TO	DATE OF INST'NT	DATE OF TRANSFER	KIND OF INST'NT	ALL OR PART
1 1949	12-9-24	100		100		100						1
2												2
3												3
4												4
5 1950	12-9-24&25	400		400		400		WILSON, Josephine T. (trustee)	12/21/50	12/27/50	WD	pt 4
6	12-9-24	200		200		200						5
7												6
8						2.78						7
9 1951	12-9-24			200		200						8
10												9
11												10
12						2.46						11
13 1952	12-9-24	200		200		200						12
14												13
15												14
16						3.66						15
17 1953	12, 9, 24	200		200		200						16
18												17
19												18
20						3.06						19
21 1954	12-9-24	200		200		200						20
22												21
23												22
24						2.82						23
25 1955	12-9-24	200		200		200						24
26												25
27												26
28						3.38						27
29 1956	12, 9, 24	200		200		200						28
30												29
31												30
32						3.28						31
												32

FORM PRESCRIBED BY STATE BOARD OF ACCOUNTS
 COUNTY FORM NO. TA 1, 1941.

SHAW-WALKER

REAL ESTATE VALUATION AND TRANSFER RECORD
 HENDRICKS COUNTY, INDIANA

TAXING UNIT

KEY NUMBER

YEAR	KEY NUMBER	LAND	BUILDINGS	TOTAL VALUATION	EXEMPTION	NET VALUE	J. P.	TRANSFERS TO	DATE OF INST'NT	DATE OF TRANSFER	KIND OF INST'NT	ALL OR PART
1	1941											1
2												2
3												3
4												4
5	1942											5
6												6
7												7
8												8
9	1943											9
10												10
11												11
12												12
13	1944											13
14												14
15												15
16												16
17	1945											17
18												18
19												19
20												20
21	1946											21
22												22
23												23
24												24
25	1947											25
26												26
27												27
28												28
29	1948											29
30												30
31												31
32												32

FORM PRESCRIBED BY STATE BOARD OF ACCOUNTS
 COUNTY FORM NO. TA 1, 1941.

SHAW-WALKER

REAL ESTATE VALUATION AND TRANSFER RECORD
 HENDRICKS COUNTY, INDIANA

W/LS076/00000116/76/11111111

PT W NE 20-15-2E 1.012A

WASHINGTON
12 - 9-25

TAXING UNIT

KEY NUMBER

γ
2460

YEAR	KEY NUMBER	LAND	BUILDINGS	TOTAL VALUATION	EXEMPTION	NET VALUE	J. P.	TRANSFERS TO	DATE OF INST'NT	DATE OF TRANSFER	KIND OF INST'NT	ALL OR PART
1949												
1950	12-9-25	200		200		200		GLADSON, George Andrew & Mary E.	12/21/50	12/27/50	QCD	all
1951	12-9-25			2660	1000-	1660						
1952	12-9-25	200	2460	2660	1000-	1660						
1953	12, 9, 25	200	2,460	2,660	1,000	1,660						
1954	12-9-25	200	2460	2660	1000-	1660						
1955	12-9-25	200	2460	2660	1000-	1660						
1956	12, 9, 25	200	2,460	2,660	1,000	1,660						

FORM PRESCRIBED BY STATE BOARD OF ACCOUNTS
COUNTY FORM NO. TA 1, 1941.

SHAW-WALKER

REAL ESTATE VALUATION AND TRANSFER RECORD
HENDRICKS COUNTY, INDIANA

TAXING UNIT

KEY NUMBER

YEAR	KEY NUMBER	LAND	BUILDINGS	TOTAL VALUATION	EXEMPTION	NET VALUE	J. P.	TRANSFERS TO	DATE OF INST'NT	DATE OF TRANSFER	KIND OF INST'NT	ALL OR PART	
1	1941												1
2													2
3													3
4													4
5	1942												5
6													6
7													7
8													8
9	1943												9
10													10
11													11
12													12
13	1944												13
14													14
15													15
16													16
17	1945												17
18													18
19													19
20													20
21	1946												21
22													22
23													23
24													24
25	1947												25
26													26
27													27
28													28
29	1948												29
30													30
31													31
32													32

FORM PRESCRIBED BY STATE BOARD OF ACCOUNTS
COUNTY FORM NO. TA 1, 1941.

SHAW-WALKER

REAL ESTATE VALUATION AND TRANSFER RECORD
HENDRICKS COUNTY, INDIANA

THOMPSON, MAURICE W.

PT W NE. 20-15-2E 1.182 A

WASHINGTON TAXING UNIT
12 - 9-26 KEY NUMBER

200 4470
~~2460~~

60 - 60

YEAR	KEY NUMBER	LAND	BUILDINGS	TOTAL VALUATION	EXEMPTION	NET VALUE	J. P.	TRANSFERS TO	DATE OF INST'NT	DATE OF TRANSFER	KIND OF INST'NT	ALL OR PART
1949	12-9-26	60		60		60						
1950	12-9-26	200	2460	2660		2660						
1951	12-9-26			4670	1000-	3670						
1952	12-9-26	200	4470	4670	1000-	3670						
1953	12, 9, 26	200	4,470	4,670	1,000	3,670						
1954	12-9-26	200	4470	4670		4670						
1955	12-9-26	200	4470	4670	1000-	3670						
1956	12, 9, 26	200	4,470	4,670		4,670						

FORM PRESCRIBED BY STATE BOARD OF ACCOUNTS
COUNTY FORM NO. TA 1, 1941.

SHAW-WALKER

REAL ESTATE VALUATION AND TRANSFER RECORD
HENDRICKS COUNTY, INDIANA

TAXING UNIT
KEY NUMBER

YEAR	KEY NUMBER	LAND	BUILDINGS	TOTAL VALUATION	EXEMPTION	NET VALUE	J. P.	TRANSFERS TO	DATE OF INST'NT	DATE OF TRANSFER	KIND OF INST'NT	ALL OR PART	
1	1941												1
2													2
3													3
4													4
5	1942											5	
6												6	
7												7	
8												8	
9	1943											9	
10												10	
11												11	
12												12	
13	1944											13	
14												14	
15												15	
16												16	
17	1945											17	
18												18	
19												19	
20												20	
21	1946											21	
22												22	
23												23	
24												24	
25	1947											25	
26												26	
27												27	
28												28	
29	1948											29	
30												30	
31												31	
32												32	

FORM PRESCRIBED BY STATE BOARD OF ACCOUNTS
COUNTY FORM NO. TA 1, 1941.

DRAW-WALKER

REAL ESTATE VALUATION AND TRANSFER RECORD
HENDRICKS COUNTY, INDIANA

TAXING UNIT

KEY NUMBER

YEAR	KEY NUMBER	LAND	BUILDINGS	TOTAL VALUATION	EXEMPTION	NET VALUE	J. P.	TRANSFERS TO	DATE OF INST'NT	DATE OF TRANSFER	KIND OF INST'NT	ALL OR PART
1	1941											1
2												2
3												3
4												4
5	1942											5
6												6
7												7
8	1943											8
9												9
10												10
11	1944											11
12												12
13												13
14												14
15	1945											15
16												16
17												17
18												18
19	1946											19
20												20
21												21
22												22
23	1947											23
24												24
25												25
26												26
27	1948											27
28												28
29												29
30												30
31												31
32												32

FORM PRESCRIBED BY STATE BOARD OF ACCOUNTS
COUNTY FORM NO. TA 1, 1941.

SHAW-WALKER

REAL ESTATE VALUATION AND TRANSFER RECORD
HENDRICKS COUNTY, INDIANA

//HARPER, Richard J. & Kathleen J.//

Pt W NE 20-15-2E 1.346 A
Tract # 18

WASHINGTON TAXING UNIT
12 - 9-28 KEY NUMBER

160 *3330* *Pick up space 1953*
see and. chg of 3330 for
954 pay. 1955

YEAR	KEY NUMBER	LAND	BUILDINGS	TOTAL VALUATION	EXEMPTION	NET VALUE	J. P.	TRANSFERS TO	DATE OF INST'NT	DATE OF TRANSFER	KIND OF INST'NT	ALL OR PART
1949												
1950												
1951	12-9-28	160		160		160						
1952	12-9-28	160		160		160		HARPER, Leo M. & Rita M.	6/19/52	6/23/52	WD	all
1953	12, 9, 28	160		160	80	<i>2.45</i> 80						
1954	12-9-28	160		160	<i>80</i>	<i>1.22</i> 80						
1955	12-9-28	160	3330	3490	<i>80</i> 1000-	<i>1.13</i> 2490						
1956	12, 9, 28	160	<i>+3330</i> 3,330	3,490	1,000	<i>42.08</i> 2,490						
					<i>1000</i>	<i>40.84</i>						

FORM PRESCRIBED BY STATE BOARD OF ACCOUNTS
COUNTY FORM NO. TA 1, 1941.

SHAW-WALKER

REAL ESTATE VALUATION AND TRANSFER RECORD
HENDRICKS COUNTY, INDIANA

TAXING UNIT

 KEY NUMBER

YEAR	KEY NUMBER	LAND	BUILDINGS	TOTAL VALUATION	EXEMPTION	NET VALUE	J. P.	TRANSFERS TO	DATE OF INST'NT	DATE OF TRANSFER	KIND OF INST'NT	ALL OR PART	
1	1941												1
2													2
3													3
4													4
5	1942												5
6													6
7													7
8													8
9	1943												9
10													10
11													11
12													12
13	1944												13
14													14
15													15
16													16
17	1945												17
18													18
19													19
20													20
21	1946												21
22													22
23													23
24													24
25	1947												25
26													26
27													27
28													28
29	1948												29
30													30
31													31
32													32

FORM PRESCRIBED BY STATE BOARD OF ACCOUNTS
 COUNTY FORM NO. TA 1, 1941.

DRAW-WALKER

REAL ESTATE VALUATION AND TRANSFER RECORD
 HENDRICKS COUNTY, INDIANA

/ADONER, Betty Lou//

Pt W NE 20-15-N R2E 1.013 A

WASHINGTON

TAXING UNIT

12-9-29

KEY NUMBER

150 3130

YEAR	KEY NUMBER	LAND	BUILDINGS	TOTAL VALUATION	EXEMPTION	NET VALUE	J. P.	TRANSFERS TO	DATE OF INST'NT	DATE OF TRANSFER	KIND OF INST'NT	ALL OR PART
1949												
1950												
1951	12-9-29	150		150		150		SCHNELLE, Betty Lou	2/15/52	3/15/52	Aff	all
1952	12-9-29	150		150		150						
1953	12, 9, 29	150		150		2.30 150						
1954	12-9-29	150		150		2.30 150						
1955	12-9-29	150		150		2.12 150		MITCHELL, Claude A & Ruth A	3/5/55	3/9/55	WD	all
1956	12, 9, 29	150	3,130	3,280	1,000	2.53 2,280						
			+3130		1,000	37.39						

FORM PRESCRIBED BY STATE BOARD OF ACCOUNTS
COUNTY FORM NO. TA 1, 1941.

SHAW-WALKER

REAL ESTATE VALUATION AND TRANSFER RECORD
HENDRICKS COUNTY, INDIANA

TAXING UNIT

KEY NUMBER

YEAR	KEY NUMBER	LAND	BUILDINGS	TOTAL VALUATION	EXEMPTION	NET VALUE	J. P.	TRANSFERS TO	DATE OF INST'NT	DATE OF TRANSFER	KIND OF INST'NT	ALL OR PART
1941												1
												2
												3
												4
1942												5
												6
												7
												8
1943												9
												10
												11
												12
1944												13
												14
												15
												16
1945												17
												18
												19
												20
1946												21
												22
												23
												24
1947												25
												26
												27
												28
1948												29
												30
												31
												32

FORM PRESCRIBED BY STATE BOARD OF ACCOUNTS
COUNTY FORM NO. TA 1, 1941.

DRAW-WALKER

REAL ESTATE VALUATION AND TRANSFER RECORD
HENDRICKS COUNTY, INDIANA

SHIPLEY, Marshall & Mary

W 1/2 NE 20-15-2E 1.32 A

Washington TAXING UNIT

12-9-30 KEY NUMBER

168
182-3

Lo Plat

90

630

YEAR	KEY NUMBER	LAND	BUILDINGS	TOTAL VALUATION	EXEMPTION	NET VALUE	J. P.	TRANSFERS TO	DATE OF INST'NT	DATE OF TRANSFER	KIND OF INST'NT	ALL OR PART
1949												
1950												
1951												
1952												
1953	12-9-30	90	630	720		720						
1954												
1955	12-9-30	90	630	720		720						
1956	12, 9, 30	90	630	720	360	360						
					360	5.90						

FORM PRESCRIBED BY STATE BOARD OF ACCOUNTS
COUNTY FORM NO. TA 1, 1941.

SHAW-WALKER

REAL ESTATE VALUATION AND TRANSFER RECORD
HENDRICKS COUNTY, INDIANA

TAXING UNIT

KEY NUMBER

YEAR	KEY NUMBER	LAND	BUILDINGS	TOTAL VALUATION	EXEMPTION	NET VALUE	J. P.	TRANSFERS TO	DATE OF INST'NT	DATE OF TRANSFER	KIND OF INST'NT	ALL OR PART
1	1941											1
2												2
3												3
4												4
5	1942											5
6												6
7												7
8												8
9	1943											9
10												10
11												11
12												12
13	1944											13
14												14
15												15
16												16
17	1945											17
18												18
19												19
20												20
21	1946											21
22												22
23												23
24												24
25	1947											25
26												26
27												27
28												28
29	1948											29
30												30
31												31
32												32

FORM PRESCRIBED BY STATE BOARD OF ACCOUNTS
COUNTY FORM NO. TA 1, 1941.

SHAW-WALKER

REAL ESTATE VALUATION AND TRANSFER RECORD
HENDRICKS COUNTY, INDIANA

WELCH, Fred J. & Ursula

WASHINGTON

TAXING UNIT

SW

PT ~~W~~ NW 20-15-2E 0.33A
 PT SW 20-15-2E 0.39A
~~PT W SE / 20-15-2E / 1.06A / (marked off in error) / 1/19 /~~
~~PT W SW / 20-15-2E / 1.06A /~~

12 - 12, ~~32~~*
 12 - 18, ~~34~~*
 12-19 /

KEY NUMBER

160
 260
 5390
 4030
 6290

*(Key nos. 12 - 32,34 combined with key nos. 12 - 12,18, changed 3/25/50)

YEAR	KEY NUMBER	LAND	BUILDINGS	TOTAL VALUATION	EXEMPTION	NET VALUE	J. P.	TRANSFERS TO	DATE OF INST'NT	DATE OF TRANSFER	KIND OF INST'NT	ALL OR PART
1949	12-12,ETC			3840		3840						
1950	12-12 12-18 12-19	100 60 100	3450 1200 1640	6550		6550						
1951	12-12,ETC			6550		6550						
1952	12-12,ETC	260	6290	6550		6550						
1953	12, 12,	260	6,290	6,550		6,550						
1954	12-12,18,19	260	7030	7290		7290		GRISHORE, Frank A & Mary T.	5/8/54	5/30/54	WD	
1955	12-12,18 12-12,18	160 160	5390 5390	5550 5550		5550 5550	1.06	CLOSSEY WELCH, JR. FRED J. & MARIE	8/2/55	8/2/55	WD	pt
1956	12, 12, 18	160	5,390	5,550		5,550						

FORM PRESCRIBED BY STATE BOARD OF ACCOUNTS
 COUNTY FORM NO. TA 1, 1941.

DRAW-WALKER

REAL ESTATE VALUATION AND TRANSFER RECORD
 HENDRICKS COUNTY, INDIANA

WELCH, FRED J. & URSULA

WASHINGTON _____ TAXING UNIT

PT E NW 20-15-2E .33A
 PT SW 20-15-2E .39A
 PT W SE 20-15-2E 1.06A

12 - 12,32
 12 - 18,34
 12 - 19

YEAR	KEY NUMBER	LAND	BUILDINGS	TOTAL VALUATION	EXEMPTION	NET VALUE	J. P.	TRANSFERS TO	DATE OF INST'NT	DATE OF TRANSFER	KIND OF INST'NT	ALL OR PART
1941	12-12&32 12-18&34 12-19	20 40 80	700 2000	2840	1000-	1840						1
						16.93						2
1942	12-12,32,18 12-34,19			2840	1000-	1840						3
					1000	16.74						4
1943	12-12,32,18 34,19			2840		2840						5
						26.98						6
1944	12-12,32,18 12-34,19			2840		2840						7
						22.72						8
1945	12-12,32 ETC #12-19		1000	2840		2840						9
						23.57						10
1946	12-12,32 12-18,34 12-19 12-12 ETC	20 40 80	700 3000	3840 3840		3840 3840						11
						32.26+						12
1947	12-12,32 ETC			3840		3840						13
						46.08						14
1948	12-12 ETC			3840		3840						15
						52.99						16

FORM PRESCRIBED BY STATE BOARD OF ACCOUNTS
 COUNTY FORM NO. TA 1, 1941.

DRAW-WALKER

REAL ESTATE VALUATION AND TRANSFER RECORD
 HENDRICKS COUNTY, INDIANA

WELBORN, Dinah

DAVIS, Emma I. (Per new platbook)

1630
1570
60 1210

Pt. W SE + PT SW NE 20-15-2E 39.00
~~1.00A~~
~~PT W SE 20-15-2E 39.00A~~
PT ~~SW~~ 20-15-2E 0.73A
NW SE

WASHINGTON TAXING UNIT
12 - 13 KEY NUMBER
~~*12 - 24~~
12 - 31

*(Key No. 12 - 24 combined with key no. 12 - 13, changed 3/25/50)

YEAR	KEY NUMBER	LAND	BUILDINGS	TOTAL VALUATION	EXEMPTION	NET VALUE	J. P.	TRANSFERS TO	DATE OF INST'NT	DATE OF TRANSFER	KIND OF INST'NT	ALL OR PART
1949	12-13, ETC			2940		2940						
1950	12-13 12-31	1570 60	1210	2840		2840						
1951	12-13, 31			2840		2840						
1952	12-13, 31	1630	1210	2840		2840						
1953	12, 13,	1,630	1,210	2,840		2,840						
1954	12-13, 31	1630	1210	2840		2840						
1955	12-13, 31	1630	1210	2840		2840						
1956	12, 13, 31	1,630	1,210	2,840		2,840						

FORM PRESCRIBED BY STATE BOARD OF ACCOUNTS
COUNTY FORM NO. TA 1, 1941.

ENAW-WALKER

WELBORN, DINAH

WASHINGTON TAXING UNIT

PT SW NE 20-15-2E 1.00A
 PT W SE 20-15-2E ~~75.25~~ 39.00A
 PT SW 20-15-2E .73A

12 - 13
 12 - 24 -
 12 - 31

YEAR	KEY NUMBER	LAND	BUILDINGS	TOTAL VALUATION	EXEMPTION	NET VALUE	J. P.	TRANSFERS TO	DATE OF INST'NT	DATE OF TRANSFER	KIND OF INST'NT	ALL OR PART
1941	12-13	50	900	6050		6050						
	12-24	3760	1300									
	12-31	40										
1942	12-13,24,31			6050		6050						
1943	12-13,24,31			6050		6050						
1944	12-13,24,31			6050		6050						
1945	12-13,24,31			6050		6050						
1946	12-13 ETC			6050		6050						
1947	12-13 ETC			6050		6050						
1948	12-13 ETC	50	900	6050		6050						
	12-13	1950		2940		2940		Davis, Emma I.	12/11/48	12/14/48	WD	part
	12-24											
	12-31	40										

FORM PRESCRIBED BY STATE BOARD OF ACCOUNTS
 COUNTY FORM NO. TA 1, 1941.

SHAW-WALKER

REAL ESTATE VALUATION AND TRANSFER RECORD
 HENDRICKS COUNTY, INDIANA

ALTUM, Fred & Leona Mabel

PT SW NE 20-15-1E .65A
 Pt NW SE 20-15-1E .13A
 .78 A

WASHINGTON
 12-14-01 & 12-30-01 PLANNING UNIT
 12-21 KEY NUMBER

To Plot

100.

check for House 1955

YEAR	KEY NUMBER	LAND	BUILDINGS	TOTAL VALUATION	EXEMPTION	NET VALUE	J. P.	TRANSFERS TO	DATE OF INST'NT	DATE OF TRANSFER	KIND OF INST'NT	ALL OR PART
1	1949											1
2												2
3												3
4												4
5	1950											5
6												6
7												7
8												8
9	1951											9
10												10
11												11
12												12
13	1952											13
14												14
15												15
16												16
17	1953	12-14-01 ETC	100	100		100						17
18												18
19												19
20												20
21	1954	12-14-01, ETC	100	100		100						21
22												22
23												23
24												24
25	1955	12-14-01 ETC	100	100		100						25
26												26
27												27
28												28
29	1956	12, 14, 1	100	100		100						29
30												30
31												31
32												32

1.41

1.69

1.64

TAXING UNIT

KEY NUMBER

YEAR	KEY NUMBER	LAND	BUILDINGS	TOTAL VALUATION	EXEMPTION	NET VALUE	J. P.	TRANSFERS TO	DATE OF INST'NT	DATE OF TRANSFER	KIND OF INST'NT	ALL OR PART
1	1941											1
2												2
3												3
4												4
5	1942											5
6												6
7												7
8												8
9	1943											9
10												10
11												11
12												12
13	1944											13
14												14
15												15
16												16
17	1945											17
18												18
19												19
20												20
21	1946											21
22												22
23												23
24												24
25	1947											25
26												26
27												27
28												28
29	1948											29
30												30
31												31
32												32

FORM PRESCRIBED BY STATE BOARD OF ACCOUNTS
COUNTY FORM NO. TA 1, 1941.

SHAW-WALKER

REAL ESTATE VALUATION AND TRANSFER RECORD
HENDRICKS COUNTY, INDIANA

LOOKABILL, William W. & Dorothy D.

WASHINGTON TAXING UNIT

PT SE NE 20-15-2E 6.42A
 NE SE 20-15-2E 40.00A

12 - 15 KEY NUMBER
 12 - 22

1830
 100
 1730
 3010
 710

YEAR	KEY NUMBER	LAND	BUILDINGS	TOTAL VALUATION	EXEMPTION	NET VALUE	J. P.	TRANSFERS TO	DATE OF INST'NT	DATE OF TRANSFER	KIND OF INST'NT	ALL OR PART
1949	12-15,22			1740		1740						
						18.97						
1950	12-15	100										
	12-22	1730		1830		1830						
						19.95						
1951	12-15,22			2540		2540						
			+ 710	2540		31.24						
1952	12-15-22	1830	710	2540		2540						
						38.86						
1953	12, 15,	1,830	710	2,540		2,540						
						38.86						
1954	12-15,22	1830	3010	4840		4840						
			+ 2300			68.24						
1955	12-15,22	1830	3010	4840		4840						
						81.80						
1956	12, 15, 22	1,830	3,010	4,840		4,840						
						79.38						

FORM PRESCRIBED BY STATE BOARD OF ACCOUNTS
 COUNTY FORM NO. TA 1, 1941.

SHAW-WALKER

REAL ESTATE VALUATION AND TRANSFER RECORD
 HENDRICKS COUNTY, INDIANA

PT E-NE 20-15-2E 6.42A
 NE SE 20-15-2E 40.00A

12 - 15
 12 - 22

KEY NUMBER

YEAR	KEY NUMBER	LAND	BUILDINGS	TOTAL VALUATION	EXEMPTION	NET VALUE	J. P.	TRANSFERS TO	DATE OF INST'NT	DATE OF TRANSFER	KIND OF INST'NT	ALL OR PART
1941	12-15 12-22	240 1500		1740		1740						
1942	12-15,22			1740		16.01 1740						
1943	12-15,22			1740		15.83 1740						
1944	12-15,22			1740		16.53 1740						
1945	12-15,22			1740		13.92 1740						
1946	12-15,22			1740		14.44 1740						
1947	12-15			1740		14.62 1740						
1948	12-15,22			1740		20.88 1740		Lookabill, William W. & Dorothy D.	3/3/48	3/6/48	WD	All
						24.01						

ZIMMERMAN, Cora

WASHINGTON

TAXING UNIT

PT N SW 20-15-2^E 42.98A

12 - 16

KEY NUMBER

1830 1580

YEAR	KEY NUMBER	LAND	BUILDINGS	TOTAL VALUATION	EXEMPTION	NET VALUE	J. P.	TRANSFERS TO	DATE OF INST'NT	DATE OF TRANSFER	KIND OF INST'NT	ALL OR PART
1949	12-16			1120		1120						
1950	12-16	1830	1580	3410		12.21 3410						
1951	12-16			3410		37.17 3410						
1952	12-16	1830	1580	3410		41.94 3410						
1953	12, 16,	1,830	1,580	3,410		52.17 3,410						
1954	12-16	1830	1580	3410		52.17 3410						
1955	12-16	1830	1580	3410		48.08 3410						
1956	12, 16,	1,830	1,580	3,410		57.63 3,410						
						55.92						

FORM PRESCRIBED BY STATE BOARD OF ACCOUNTS
COUNTY FORM NO. TA 1, 1941.

SHAW-WALKER

REAL ESTATE VALUATION AND TRANSFER RECORD
HENDRICKS COUNTY, INDIANA

ZIMMERMAN, CORA

PT N SW 20-15-2E 42.98A

WASHINGTON

TAXING UNIT

12 - 16

KEY NUMBER

YEAR	KEY NUMBER	LAND	BUILDINGS	TOTAL VALUATION	EXEMPTION	NET VALUE	J. P.	TRANSFERS TO	DATE OF INST'NT	DATE OF TRANSFER	KIND OF INST'NT	ALL OR PART
1941	12-16	1120		1120		1120					-	
						10.30						
1942	12-16			1120		1120						
						10.19						
1943	12-16			1120		1120						
						10.64						
1944	12-16			1120		1120						
						8.96						
1945	12-16			1120		1120						
						9.30						
1946	12-16			1120		1120						
						9.41						
1947	12-16			1120		1120						
						13.44						
1948	12-16			1120		1120						
						15.46						

FORM PRESCRIBED BY STATE BOARD OF ACCOUNTS
COUNTY FORM NO. TA 1, 1941.

SHAW-WALKER

REAL ESTATE VALUATION AND TRANSFER RECORD
HENDRICKS COUNTY, INDIANA

ZIMMERMAN, Ed A.

6.21 A
7.38
13.00
1.02 a
28 H

WASHINGTON TAXING UNIT

PT NE SW 20-15-2E 13.48A
~~PT SE NW 20-15-2E 0.09A~~

12 - 17 KEY NUMBER
~~12 - 35~~

Book 160
Page 264

980, 1390
40
20
430
130

YEAR	KEY NUMBER	LAND	BUILDINGS	TOTAL VALUATION	EXEMPTION	NET VALUE	J. P.	TRANSFERS TO	DATE OF INST'NT	DATE OF TRANSFER	KIND OF INST'NT	ALL OR PART
1949	12-17,35			1210		1210		Newby, Fred E. & Margaret E.	7/22/49	7/25/49	QCD	All
1950	12-17	980	1390			13.19						
	12-35	20		2390		2390						
	12-17 & 35	570	1390	1960		1960						
	17- & 35	500	430	930		930						
1951	12-17,35	570	1390	1930	12-17,35	930		NEWBY, Fred E. & Margaret E.	4/13/51	4/17/51	QCD	all
	12-17,35	430	820	1300		11.44		WALTON, Harry B & Belle B.	4/20/51	4/21/51	WD	pt
	12-17,35	2400		430		430						
1952	12-17,35	500	430	930		930						
1953	12, 17, 12-17	500 80	430	930 80		930 80		SMITH, Robert E & Melba J	10/10/53	10/1/53	WD	pt
1954	12-17	80		80		80						
1955	12-17	80		80		80						
	12-17	40		40		40						
1956	12, 17,	40		40		40		COURT DECREE HARLESS, Edgar Ray & Minnie B.	4/16/51 4/25/56	4/23/56 5/24/56	CTD WD	all pt

FORM PRESCRIBED BY STATE BOARD OF ACCOUNTS
COUNTY FORM NO. TA 1, 1941.

ENH-WALKER

REAL ESTATE VALUATION AND TRANSFER RECORD
HENDRICKS COUNTY, INDIANA

160
100

14.23
1.22
1.13
1.35
0.74
1.5

ZIMMERMAN, ED A.

Pt No 1 Sw 13.48
 PT SW 20-15-2E 14.38A
 PT E NW 20-15-2E .09A

WASHINGTON TAXING UNIT
 12 - 17 KEY NUMBER
 12 - 35

YEAR	KEY NUMBER	LAND	BUILDINGS	TOTAL VALUATION	EXEMPTION	NET VALUE	J. P.	TRANSFERS TO	DATE OF INST'NT	DATE OF TRANSFER	KIND OF INST'NT	ALL OR PART
1941	12-17 12-35	790 10	800.	1600		1600						
1942	12-17,35			1600		14.72 1600		Webb, Howard B. & Lillian Faye	3/15/43	3/22/43	QCD	pt
1943	12-17 12-35 12-17,35	400 10	800	1210 1210		14.56 11.49 1210						
1944	12-17,35			1210		1210						
1945	12-17,35			1210		9.68 1210						
1946	12-17,35			1210		10.04 1210						
1947	12-17			1210		10.16 1210						
1948	12-17,35			1210		14.52 1210						
						16.70						

FORM PRESCRIBED BY STATE BOARD OF ACCOUNTS
 COUNTY FORM NO. TA 1, 1941.

CHAM-WALKER

REAL ESTATE VALUATION AND TRANSFER RECORD
 HENDRICKS COUNTY, INDIANA

WEBB, Howard B. & William Eaye

PT NE SW 20-15-2E 0.90A

WASHINGTON

TAXING UNIT

12 - 17-01

KEY NUMBER

YEAR	KEY NUMBER	LAND	BUILDINGS	TOTAL VALUATION	EXEMPTION	NET VALUE	J. P.	TRANSFERS TO	DATE OF INST'NT	DATE OF TRANSFER	KIND OF INST'NT	ALL OR PART
1949	12-17-01			390		390						
1950	12-17-01	90	320	410		410	4.25					
1951	12-17-01			410		410	4.47					
1952	12-17-01	90	320	410		410	5.04	SIX*POINT MISSIONARY BAPTIST CHURCH	8/25/52	9/4/52	WD	All
1953							6.27					
1954												
1955												
1956												

2 320

Non-Taxable 1953
- 90 - 320

FORM PRESCRIBED BY STATE BOARD OF ACCOUNTS
 COUNTY FORM NO. TA 1, 1941.

SHAW-WALKER

REAL ESTATE VALUATION AND TRANSFER RECORD
 HENDRICKS COUNTY, INDIANA

Webb, Howard B. & Lillian Faye

WASHINGTON

TAXING UNIT

Pt NE $\frac{1}{4}$ SW $\frac{1}{4}$ 20-15-2E .90 A

12 - 17-01

KEY NUMBER

YEAR	KEY NUMBER	LAND	BUILDINGS	TOTAL VALUATION	EXEMPTION	NET VALUE	J. P.	TRANSFERS TO	DATE OF INST'NT	DATE OF TRANSFER	KIND OF INST'NT	ALL OR PART
1941												
1942												
1942	12-17-01	390		390		390						
1943	12-7-01			390		390						
1944	12-17-01			390		390						
1945	12-17-01			390	190-	200						
1946	12-17-01			390	190	390						
1947	12-17-01			390		390						
1948	12-XB 17-01			390		390						

FORM PRESCRIBED BY STATE BOARD OF ACCOUNTS
COUNTY FORM NO. TA 1, 1941.

DRAW-WALKER

REAL ESTATE VALUATION AND TRANSFER RECORD
HENDRICKS COUNTY, INDIANA

WALTON, Harry B & Belle B.

WASHINGTON

TAXING UNIT

Pt SW 20-15-2E 1.17 A

12-17-02

KEY NUMBER

90 960

YEAR	KEY NUMBER	LAND	BUILDINGS	TOTAL VALUATION	EXEMPTION	NET VALUE	J. P.	TRANSFERS TO	DATE OF INST'NT	DATE OF TRANSFER	KIND OF INST'NT	ALL OR PART
1	1949											1
2												2
3												3
4												4
5	1950											5
6												6
7	12-17-02	90	960	1050		1050						7
8				1050		1050						8
9	1951	12-17-02										9
10												10
11												11
12						12.91						12
13	1952	12-17-02	90	960	1050	1050						13
14												14
15												15
16						16.06						16
17	1953	12, 17, 2	90	960	1,050	1,050						17
18												18
19												19
20						16.06						20
21	1954	12-17-02	90	960	1050	1050						21
22												22
23												23
24						14.80						24
25	1955	12-17-02	90	960	1050	1050						25
26												26
27												27
28						17.74						28
29	1956	12, 17, 2	90	960	1,050	1,050						29
30												30
31												31
32						17.22						32

tax 11.45 Half

FORM PRESCRIBED BY STATE BOARD OF ACCOUNTS COUNTY FORM NO. TA 1, 1941.

DRAW-WALKER

REAL ESTATE VALUATION AND TRANSFER RECORD HENDRICKS COUNTY, INDIANA

TAXING UNIT

KEY NUMBER

YEAR	KEY NUMBER	LAND	BUILDINGS	TOTAL VALUATION	EXEMPTION	NET VALUE	J. P.	TRANSFERS TO	DATE OF INST'NT	DATE OF TRANSFER	KIND OF INST'NT	ALL OR PART
1	1941											1
2												2
3												3
4												4
5	1942											5
6												6
7												7
8												8
9	1943											9
10												10
11												11
12												12
13	1944											13
14												14
15												15
16												16
17	1945											17
18												18
19												19
20												20
21	1946											21
22												22
23												23
24												24
25	1947											25
26												26
27												27
28												28
29	1948											29
30												30
31												31
32												32

FORM PRESCRIBED BY STATE BOARD OF ACCOUNTS
COUNTY FORM NO. TA 1, 1941.

SHAW-WALKER

REAL ESTATE VALUATION AND TRANSFER RECORD
HENDRICKS COUNTY, INDIANA

SMITH, Robert E and Melba J

Pt SW 20-15-2E 5.39 a
Pt SE NW 20-15-2E .09 a

Washington TAXING UNIT
12-17-03 KEY NUMBER
12-35

420 3320
430

YEAR	KEY NUMBER	LAND	BUILDINGS	TOTAL VALUATION	EXEMPTION	NET VALUE	J. P.	TRANSFERS TO	DATE OF INST'NT	DATE OF TRANSFER	KIND OF INST'NT	ALL OR PART
1949												
1950												
1951												
1952												
1953	12-17, 35	420	430	850		850						
1954	12-17-03, ETC	420	430	850		850						
1955	12-17-03, 35	420	3320	3740		3740						
1956	12, 17, 3	420	3,320	3,740		3,740						

13.00
11.99
63.21
61.34

+2890

TAXING UNIT

KEY NUMBER

YEAR	KEY NUMBER	LAND	BUILDINGS	TOTAL VALUATION	EXEMPTION	NET VALUE	J. P.	TRANSFERS TO	DATE OF INST'NT	DATE OF TRANSFER	KIND OF INST'NT	ALL OR PART
1	1941											1
2												2
3												3
4												4
5	1942											5
6												6
7												7
8												8
9	1943											9
10												10
11												11
12												12
13	1944											13
14												14
15												15
16												16
17	1945											17
18												18
19												19
20												20
21	1946											21
22												22
23												23
24												24
25	1947											25
26												26
27												27
28												28
29	1948											29
30												30
31												31
32												32

FORM PRESCRIBED BY STATE BOARD OF ACCOUNTS
COUNTY FORM NO. TA 1, 1941.

CHAM-WALKER

REAL ESTATE VALUATION AND TRANSFER RECORD
HENDRICKS COUNTY, INDIANA

HAYLESS, Edgar / Rat / & / Middle / B. / /

PT NE SW 20-15-2E .74 A

WASHINGTON TAXING UNIT

12-17-04 KEY NUMBER

172
231
no plot

40

YEAR	KEY NUMBER	LAND	BUILDINGS	TOTAL VALUATION	EXEMPTION	NET VALUE	J. P.	TRANSFERS TO	DATE OF INST'NT	DATE OF TRANSFER	KIND OF INST'NT	ALL OR PART
1	1949											1
2												2
3												3
4												4
5	1950											5
6												6
7												7
8												8
9	1951											9
10												10
11												11
12												12
13	1952											13
14												14
15												15
16												16
17	1953											17
18												18
19												19
20												20
21	1954											21
22												22
23												23
24												24
25	1955	12-17-04	40	40		40						25
26												26
27												27
28												28
29	1956	12, 17, 4	40	40		40		KEHREIN, Karl & Laura	9/25/56	9/26/56	WD	all
30												30
31												31
32												32

.66

FORM PRESCRIBED BY STATE BOARD OF ACCOUNTS
COUNTY FORM NO. TA 1, 1941.

DRAW-WALKER

REAL ESTATE VALUATION AND TRANSFER RECORD
HENDRICKS COUNTY, INDIANA

Platted A.E.H.

_____ TAXING UNIT

_____ KEY NUMBER

YEAR	KEY NUMBER	LAND	BUILDINGS	TOTAL VALUATION	EXEMPTION	NET VALUE	J. P.	TRANSFERS TO	DATE OF INST'NT	DATE OF TRANSFER	KIND OF INST'NT	ALL OR PART
1 1941												1
2												2
3												3
4												4
5 1942												5
6												6
7												7
8												8
9 1943												9
10												10
11												11
12												12
13 1944												13
14												14
15												15
16												16
17 1945												17
18												18
19												19
20												20
21 1946												21
22												22
23												23
24												24
25 1947												25
26												26
27												27
28												28
29 1948												29
30												30
31												31
32												32

FORM PRESCRIBED BY STATE BOARD OF ACCOUNTS
COUNTY FORM NO. TA 1, 1941.

SHAW-WALKER

REAL ESTATE VALUATION AND TRANSFER RECORD
HENDRICKS COUNTY, INDIANA

WELCH JR., FRED J. & MARIE CLOSSEY

PT W SE 20-15-2E 1.06 A

WASHINGTON TAXING UNIT

12-19 KEY NUMBER

100 1640

YEAR	KEY NUMBER	LAND	BUILDINGS	TOTAL VALUATION	EXEMPTION	NET VALUE	J. P.	TRANSFERS TO	DATE OF INST'NT	DATE OF TRANSFER	KIND OF INST'NT	ALL OR PART
1949												
1950												
1951												
1952												
1953												
1954	12-19	100	1640	1740		1740						
1955	12-19	100	1640	1740		1740						
1956	12, 19,	100	1,640	1,740		1,740						

29.41

28.54

FORM PRESCRIBED BY STATE BOARD OF ACCOUNTS COUNTY FORM NO. TA 1, 1941.

SHAW-WALKER

REAL ESTATE VALUATION AND TRANSFER RECORD HENDRICKS COUNTY, INDIANA

TAXING UNIT

KEY NUMBER

YEAR	KEY NUMBER	LAND	BUILDINGS	TOTAL VALUATION	EXEMPTION	NET VALUE	J. P.	TRANSFERS TO	DATE OF INST'NT	DATE OF TRANSFER	KIND OF INST'NT	ALL OR PART
1	1941											
2												
3												
4												
5	1942											
6												
7												
8												
9	1943											
10												
11												
12												
13	1944											
14												
15												
16												
17	1945											
18												
19												
20												
21	1946											
22												
23												
24												
25	1947											
26												
27												
28												
29	1948											
30												
31												
32												

FORM PRESCRIBED BY STATE BOARD OF ACCOUNTS
COUNTY FORM NO. TA 1, 1941.

SHAW-WALKER

REAL ESTATE VALUATION AND TRANSFER RECORD
HENDRICKS COUNTY, INDIANA

///MILLER, James P. & Martha J.///

PTNW SE 20-15-2E 0.45A

WASHINGTON TAXING UNIT

12 - 20 KEY NUMBER

40 510

YEAR	KEY NUMBER	LAND	BUILDINGS	TOTAL VALUATION	EXEMPTION	NET VALUE	J. P.	TRANSFERS TO	DATE OF INST'NT	DATE OF TRANSFER	KIND OF INST'NT	ALL OR PART
1949	12-20			500		500						
1950	12-20	40	510	550		550	5.45					
1951	12-20			550		550	5.99					
1952	12-20	40	510	550		550	6.77					
1953	12, 20,	40	510	550		550	8.41					
1954	12-20	40	510	550		550	8.41					
1955	12-20	40	510	550		550	7.76					
1956	12, 20,	40	510	550		550	9.30	Neely Neeley, James P. & Dora M.	11/20/56	11/30/56	WD	All
							9.02					

FORM PRESCRIBED BY STATE BOARD OF ACCOUNTS
COUNTY FORM NO. TA 1, 1941.

SHAW-WALKER

REAL ESTATE VALUATION AND TRANSFER RECORD
HENDRICKS COUNTY, INDIANA

YEAR	KEY NUMBER	LAND	BUILDINGS	TOTAL VALUATION	EXEMPTION	NET VALUE	J. P.	TRANSFERS TO	DATE OF INST'NT	DATE OF TRANSFER	KIND OF INST'NT	ALL OR PART
1941	12-20	12-00 50	450	500	250-	250						
						2.30						
1942	12-20			500		500						
						4.55						
1943	12-20			500		500						
						4.75						
1944	12-20			500		500						
						4.00						
1945	12-20			500	250-	250						
					250	2.07+						
1946	12-20			500	250-	250						
					250	2.10						
1947	12-20			500	250-	250	Miller, James P. & Martha J.	9-8-47	9-15-47	WD	all	
					250	3.00						
1948	12-20			500		500						
						6.90						

FORM PRESCRIBED BY STATE BOARD OF ACCOUNTS COUNTY FORM NO. TA 1, 1941.

CHAW-WALKER

REAL ESTATE VALUATION AND TRANSFER RECORD HENDRICKS COUNTY, INDIANA

TAXING UNIT

 KEY NUMBER

YEAR	KEY NUMBER	LAND	BUILDINGS	TOTAL VALUATION	EXEMPTION	NET VALUE	J. P.	TRANSFERS TO	DATE OF INST'NT	DATE OF TRANSFER	KIND OF INST'NT	ALL OR PART
1	1941											1
2												2
3												3
4												4
5	1942											5
6												6
7												7
8												8
9	1943											9
10												10
11												11
12												12
13	1944											13
14												14
15												15
16												16
17	1945											17
18												18
19												19
20												20
21	1946											21
22												22
23												23
24												24
25	1947											25
26												26
27												27
28												28
29	1948											29
30												30
31												31
32												32

FORM PRESCRIBED BY STATE BOARD OF ACCOUNTS
 COUNTY FORM NO. TA 1, 1941.

SHAW-WALKER

REAL ESTATE VALUATION AND TRANSFER RECORD
 HENDRICKS COUNTY, INDIANA

DAVIS, Emma I.

WASHINGTON

TAXING UNIT

PT W SE 20-15-2E -55.049A-

12 - 24-01

KEY NUMBER

1430
1460
1950
3780
140

~~34.299-A~~
~~33.559-A~~
~~32.559-A~~ 30.559
~~32.059-A~~ 31.559 A.
~~31.559-A~~

add 360 to Bldg 1956

3700

YEAR	KEY NUMBER	LAND	BUILDINGS	TOTAL VALUATION	EXEMPTION	NET VALUE	J. P.	TRANSFERS TO	DATE OF INST'NT	DATE OF TRANSFER	KIND OF INST'NT	ALL OR PART
1949	12-24-01	1770	1300	3070		3070		Smith, Lee E. & Grace M.	7/2/49	7/2/49	WD	pt
	12-24-01			3070		3070		Parker, Gerald & Eileen	9/29/49	10/25/49	WD	pt
	12-24-01	1730	1000	2730		2730						
						29.76						
1950	12-24-01	1750	2190	3940		3940						
1951	12-24-01			3940		42.95 3940		MARTIN, George B & Mabel B	5/1/52	5/17/52	WD	pt
	12-24-01	1690	2190	3880		3880		Martin, George B & Mabel B	5/1/52	5/17/52	WD	pt
						48.46		LANE, Harry M. & Gladys A.	8/2/52	8/6/52	WD	pt
1952	12-24-01	1660	2190	3850		3850						
	12-24-01	1610	2190	3800		3800						
1953	12, 24, 1	1,610	2,190	3,800		58.91 3,800		.50A HIGGINS, George Dewy & Margaret V	7/7/52	8/8/53	WD	Pt
	12-24-01	1560	2190	3750		3750		.50A PHILLIPS, Morris E & Melba Dean	9/26/53	9/28/53	WD	pt
1954	12-24-01	1560	2190	3750		57.38 3750		.50A FREDRICK, Irvin & Elizabeth	9/15/54	10/26/54	WD	pt
	12-24-01	1510	2190	3700		3700						
	12-24-01	1460	2190	3650		52.17 3650						
1955	12-24-01	1460	3420	4880		4880	.50	TRIPP, George & Rosalia	5/23/55	5/26/55	WD	pt
	12-24-01	1430	3420	4850		4850	.50	GELLENBECK, Harry A.	3/2/56	4/7/56	WD	pt
1956	12, 24, 1	1,430	3,780	5,210	1,780	82.47 5,210						
						85.44						

+1230
+360

FORM PRESCRIBED BY STATE BOARD OF ACCOUNTS
COUNTY FORM NO. TA 1, 1941.

SHAW-WALKER

REAL ESTATE VALUATION AND TRANSFER RECORD
HENDRICKS COUNTY, INDIANA

DAVIS, Emma I.

PT W SE 20-15-2E 35.049A

WASHINGTON

TAXING UNIT

12 - 24-01

KEY NUMBER

YEAR	KEY NUMBER	LAND	BUILDINGS	TOTAL VALUATION	EXEMPTION	NET VALUE	J. P.	TRANSFERS TO	DATE OF INST'NT	DATE OF TRANSFER	KIND OF INST'NT	ALL OR PART
1	1941											1
2						0500		0500				2
3												3
4												4
5	1942											5
6												6
7												7
8												8
9	1943											9
10												10
11												11
12												12
13	1944											13
14												14
15												15
16												16
17	1945											17
18												18
19												19
20												20
21	1946											21
22												22
23												23
24												24
25	1947											25
26												26
27												27
28												28
29	1948	12-24-01	1810	1300	3110	3110						29
30												30
31												31
32												32

42.92

FORM PRESCRIBED BY STATE BOARD OF ACCOUNTS
COUNTY FORM NO. TA 1, 1941.

CHAW-WALKER

REAL ESTATE VALUATION AND TRANSFER RECORD
HENDRICKS COUNTY, INDIANA

1/21/51, 1/21/51, 1/21/51, 1/21/51

WASHINGTON

PT W SE 20-15-2E 0.75 A

12 - 24-01-01

TAXING UNIT

KEY NUMBER

90 3710

YEAR	KEY NUMBER	LAND	BUILDINGS	TOTAL VALUATION	EXEMPTION	NET VALUE	J. P.	TRANSFERS TO	DATE OF INST'NT	DATE OF TRANSFER	KIND OF INST'NT	ALL OR PART
1949	12-24-01-01	40		40		40						
	12-24-01-01			40		40						
1950	12-24-01-01	90	3710	3800		3800	.44	MURPHY, Ralph P. & Josephine C	1/2/51	1/31/51	WD	all
1951	12-24-1-01			3800	1000-	2800	41.42					
1952	12-24-01-01	90	3710	3800	1000-	2800	34.44					
1953	12, 24, 1	90	3,710	3,800	1,000	2,800	42.84					
1954	12-24-01-01	90	3710	3800	1000-	2800	42.84					
1955	12-24-01-01	90	3710	3800	1000-	2800	39.48					
1956	12, 24, 1	90	3,710	3,800	1,000	2,800	47.32					
					1000		45.92					

FORM PRESCRIBED BY STATE BOARD OF ACCOUNTS
COUNTY FORM NO. TA 1, 1941.

SHAW-WALKER

REAL ESTATE VALUATION AND TRANSFER RECORD
HENDRICKS COUNTY, INDIANA

TAXING UNIT

KEY NUMBER

YEAR	KEY NUMBER	LAND	BUILDINGS	TOTAL VALUATION	EXEMPTION	NET VALUE	J. P.	TRANSFERS TO	DATE OF INST'NT	DATE OF TRANSFER	KIND OF INST'NT	ALL OR PART
1	1941											1
2												2
3												3
4												4
5	1942											5
6												6
7												7
8												8
9	1943											9
10												10
11												11
12												12
13	1944											13
14												14
15												15
16												16
17	1945											17
18												18
19												19
20												20
21	1946											21
22												22
23												23
24												24
25	1947											25
26												26
27												27
28												28
29	1948											29
30												30
31												31
32												32

FORM PRESCRIBED BY STATE BOARD OF ACCOUNTS
COUNTY FORM NO. TA 1, 1941.

SHAW-WALKER

REAL ESTATE VALUATION AND TRANSFER RECORD
HENDRICKS COUNTY, INDIANA

PT NW SE 20-15-2E 0.74 A

12 - 24-01-02

90 420
40 300

YEAR	KEY NUMBER	LAND	BUILDINGS	TOTAL VALUATION	EXEMPTION	NET VALUE	J. P.	TRANSFERS TO	DATE OF INST'NT	DATE OF TRANSFER	KIND OF INST'NT	ALL OR PART
1949	12-24-01-02	40	300	340		340						
1950	12-24-01-02	90	420	510		3,71 510						
1951	12-24-1-02			510		5.56 510						
1952	12-24-01-02	90	420	510		6.27 510						
1953	12, 24, 1	90	420	510		7.80 510						
1954	12-24-01-02	90	420	510		7.80 510						
1955	12-24-01-02	90	420	510		7.19 510						
1956	12, 24, 1	90	420	510		8.62 510						
						8.36						

TAXING UNIT
KEY NUMBER

YEAR	KEY NUMBER	LAND	BUILDINGS	TOTAL VALUATION	EXEMPTION	NET VALUE	J. P.	TRANSFERS TO	DATE OF INST'NT	DATE OF TRANSFER	KIND OF INST'NT	ALL OR PART
1	1941											1
2												2
3												3
4												4
5	1942											5
6												6
7												7
8												8
9	1943											9
10												10
11												11
12												12
13	1944											13
14												14
15												15
16												16
17	1945											17
18												18
19												19
20												20
21	1946											21
22												22
23												23
24												24
25	1947											25
26												26
27												27
28												28
29	1948											29
30												30
31												31
32												32

FORM PRESCRIBED BY STATE BOARD OF ACCOUNTS
COUNTY FORM NO. TA 1, 1941.

DRAW-WALKER

REAL ESTATE VALUATION AND TRANSFER RECORD
HENDRICKS COUNTY, INDIANA

REED, Ablert P. & Pansie R.

Washington TAXING UNIT

170
210

Pt. SW SE 20-15-2E .50A

12-24-01-03 KEY NUMBER

30 2110

add 710 to Bldg 1957

YEAR	KEY NUMBER	LAND	BUILDINGS	TOTAL VALUATION	EXEMPTION	NET VALUE	J. P.	TRANSFERS TO	DATE OF INST'NT	DATE OF TRANSFER	KIND OF INST'NT	ALL OR PART
1	1949											1
2												2
3												3
4												4
5	1950											5
6												6
7												7
8												8
9	1951											9
10												10
11												11
12												12
13	1952											13
14												14
15												15
16												16
17	1953											17
18												18
19												19
20												20
21	1954											21
22		L2-24-01-03	30	30		30						22
23												23
24								STEPHENS, L apip & Ruth	9/10/55	9/13/55	to all	24
25	1955	12-24-01-03	30	30		30						25
26												26
27												27
28												28
29	1956	23, 24, 1	30	2,110	2,140	2,140						29
30												30
31												31
32												32

+2110

.51
2,140
35.10

TAXING UNIT

KEY NUMBER

YEAR	KEY NUMBER	LAND	BUILDINGS	TOTAL VALUATION	EXEMPTION	NET VALUE	J. P.	TRANSFERS TO	DATE OF INST'NT	DATE OF TRANSFER	KIND OF INST'NT	ALL OR PART	
1	1941												1
2													2
3													3
4													4
5	1942												5
6													6
7													7
8													8
9	1943												9
10													10
11													11
12													12
13	1944												13
14													14
15													15
16													16
17	1945												17
18													18
19													19
20													20
21	1946												21
22													22
23													23
24													24
25	1947												25
26													26
27													27
28													28
29	1948												29
30													30
31													31
32													32

FORM PRESCRIBED BY STATE BOARD OF ACCOUNTS
COUNTY FORM NO. TA 1, 1941.

SHAW-WALKER

REAL ESTATE VALUATION AND TRANSFER RECORD
HENDRICKS COUNTY, INDIANA

MARTIN George B & Mabel B C.

~~PT SW SE 20-15-2E .50 A~~

WASHINGTON TAXING UNIT

~~12-24-01-03~~ KEY NUMBER

PT SW SE 20-15-2E .50 A

12 - 24-01-04

30
60 1160

add 1740 to Bldg 1957

YEAR	KEY NUMBER	LAND	BUILDINGS	TOTAL VALUATION	EXEMPTION	NET VALUE	J. P.	TRANSFERS TO	DATE OF INST'NT	DATE OF TRANSFER	KIND OF INST'NT	ALL OR PART
1949												
1950												
1951	12-24-01-3 & 460			50		60						
1952	12-24-1-03	60		60		60						
1953	12, 24, 1	60		60		60						
1952-24-01-03, 04	12-24-01-04	60 30		60 30		60						
1955	12-24-01-04	30		30		30	.50	REED, Ablert P. & Pansie R .	6/4/55	6/13/55	WD	pt
1956	12, 24, 1	30	1,160	1,190		1,190						
			+ 1160			19.52						

FORM PRESCRIBED BY STATE BOARD OF ACCOUNTS COUNTY FORM NO. TA 1, 1941.

SHAW-WALKER

REAL ESTATE VALUATION AND TRANSFER RECORD
HENDRICKS COUNTY, INDIANA

TAXING UNIT

KEY NUMBER

YEAR	KEY NUMBER	LAND	BUILDINGS	TOTAL VALUATION	EXEMPTION	NET VALUE	J. P.	TRANSFERS TO	DATE OF INST'NT	DATE OF TRANSFER	KIND OF INST'NT	ALL OR PART
1	1941											1
2												2
3												3
4												4
5	1942											5
6												6
7												7
8												8
9	1943											9
10												10
11												11
12												12
13	1944											13
14												14
15												15
16												16
17	1945											17
18												18
19												19
20												20
21	1946											21
22												22
23												23
24												24
25	1947											25
26												26
27												27
28												28
29	1948											29
30												30
31												31
32												32

FORM PRESCRIBED BY STATE BOARD OF ACCOUNTS
COUNTY FORM NO. TA 1, 1941.

DRAW-WALKER

REAL ESTATE VALUATION AND TRANSFER RECORD
HENDRICKS COUNTY, INDIANA

LANE, Harry M. & Gladys A.

PT SW SE 20-15-2E .50 A

WASHINGTON TAXING UNIT
12-24-01-05 KEY NUMBER

30 3290

Back up house 1953

*see aud. chg of 3290
for 1954 pay. 1955*

YEAR	KEY NUMBER	LAND	BUILDINGS	TOTAL VALUATION	EXEMPTION	NET VALUE	J. P.	TRANSFERS TO	DATE OF INST'NT	DATE OF TRANSFER	KIND OF INST'NT	ALL OR PART
1949												
1950												
1951												
1952	12-24-01-05	30		30		30						
1953	12, 24, 1	30		30	10	20 .46						
1954	12-24-01-05	30		30	10 10	20 .31						
1955	12-24-01-05	30	3290	3320	1000 10	2320 .28						
1956	12, 24, 1	30	3290 +3290 3,290	3,320	1,000	3921 2,320						
					1000	38.05						

FORM PRESCRIBED BY STATE BOARD OF ACCOUNTS
COUNTY FORM NO. TA 1, 1941.

SHAW-WALKER

TAXING UNIT

KEY NUMBER

YEAR	KEY NUMBER	LAND	BUILDINGS	TOTAL VALUATION	EXEMPTION	NET VALUE	J. P.	TRANSFERS TO	DATE OF INST'NT	DATE OF TRANSFER	KIND OF INST'NT	ALL OR PART
1	1941											
2												
3												
4												
5	1942											
6												
7												
8												
9	1943											
10												
11												
12												
13	1944											
14												
15												
16												
17	1945											
18												
19												
20												
21	1946											
22												
23												
24												
25	1947											
26												
27												
28												
29	1948											
30												
31												
32												

FORM PRESCRIBED BY STATE BOARD OF ACCOUNTS
COUNTY FORM NO. TA 1, 1941.

CHAW-WALKER

REAL ESTATE VALUATION AND TRANSFER RECORD
HENDRICKS COUNTY, INDIANA

HIGGINS, George Dewy & Margaret V

Pt W SE 20-15-2E

WASHINGTON TAXING UNIT

12-24-01-06 KEY NUMBER

.50 A

To plat
50 150

YEAR	KEY NUMBER	LAND	BUILDINGS	TOTAL VALUATION	EXEMPTION	NET VALUE	J. P.	TRANSFERS TO	DATE OF INST'NT	DATE OF TRANSFER	KIND OF INST'NT	ALL OR PART
1949												
1950												
1951												
1952	12-24-01-06	50		50		50						
1953	12, 24, 1	50		50		50						
1954	12-24-01-06	50		50		50						
1955	12-24-01-06	50	150	200		200						
1956	12, 24, 1	50	150	200		200						

Handwritten annotations in blue and red ink:
1954: .76
1955: .71
1956: 3.38
Bottom: 3.28

FORM PRESCRIBED BY STATE BOARD OF ACCOUNTS
COUNTY FORM NO. TA 1, 1941.

SHAW-WALKER

REAL ESTATE VALUATION AND TRANSFER RECORD
HENDRICKS COUNTY, INDIANA

TAXING UNIT

 KEY NUMBER

YEAR	KEY NUMBER	LAND	BUILDINGS	TOTAL VALUATION	EXEMPTION	NET VALUE	J. P.	TRANSFERS TO	DATE OF INST'NT	DATE OF TRANSFER	KIND OF INST'NT	ALL OR PART
1	1941											1
2												2
3												3
4												4
5	1942											5
6												6
7												7
8	1943											8
9												9
10												10
11												11
12	1944											12
13												13
14												14
15												15
16	1945											16
17												17
18												18
19												19
20	1946											20
21												21
22												22
23												23
24	1947											24
25												25
26												26
27												27
28	1948											28
29												29
30												30
31												31
32												32

FORM PRESCRIBED BY STATE BOARD OF ACCOUNTS
 COUNTY FORM NO. TA 1, 1941.

CHAW-WALKER

REAL ESTATE VALUATION AND TRANSFER RECORD
 HENDRICKS COUNTY, INDIANA

50 1610

see and chg of 970 1954 pay. 1955
 Blkgs to be 1610 in 1955

YEAR	KEY NUMBER	LAND	BUILDINGS	TOTAL VALUATION	EXEMPTION	NET VALUE	J. P.	TRANSFERS TO	DATE OF INST'NT	DATE OF TRANSFER	KIND OF INST'NT	ALL OR PART
1949												
1950												
1951												
1952												
1953	12-24-01-07	50		50		50						
1954	12-24-01-07	50		50		50		EMPIRE Investment Company, Inc.	9/28/54	9/30/54	WD	all
1955	12-24-01-07	50	1610	1660		1660						
1956	12, 24, 1	50	1610	1,660		1,660						

TAXING UNIT

KEY NUMBER

YEAR	KEY NUMBER	LAND	BUILDINGS	TOTAL VALUATION	EXEMPTION	NET VALUE	J. P.	TRANSFERS TO	DATE OF INST'NT	DATE OF TRANSFER	KIND OF INST'NT	ALL OR PART
1	1941											1
2												2
3												3
4												4
5	1942											5
6												6
7												7
8												8
9	1943											9
10												10
11												11
12												12
13	1944											13
14												14
15												15
16												16
17	1945											17
18												18
19												19
20												20
21	1946											21
22												22
23												23
24												24
25	1947											25
26												26
27												27
28												28
29	1948											29
30												30
31												31
32												32

FORM PRESCRIBED BY STATE BOARD OF ACCOUNTS
COUNTY FORM NO. TA 1, 1941.

CHAM-WALKER

REAL ESTATE VALUATION AND TRANSFER RECORD
HENDRICKS COUNTY, INDIANA

169
93-94

~~FREDRICK, Frank W~~

Pt W SE 20-15-2E .50 A

WASHINGTON TAXING UNIT

12-24-01-08 KEY NUMBER

50

700
210

add 490 to Bldg 1956

YEAR	KEY NUMBER	LAND	BUILDINGS	TOTAL VALUATION	EXEMPTION	NET VALUE	J. P.	TRANSFERS TO	DATE OF INST'NT	DATE OF TRANSFER	KIND OF INST'NT	ALL OR PART
1949												
1950												
1951												
1952												
1953												
1954	12-24-01-08	50		50		50		REED, Wilbur A & Juanita	11/30/54	12/2/54	WD	all
1955	12-24-01-08	50	210	260	260-SE	00		STEPHENS, Lapip & Ruth	9/10/55	9/13/55	WD	all
1956	12, 24, 1	50	700	750	260SE	750						
			700			12.30						

FORM PRESCRIBED BY STATE BOARD OF ACCOUNTS
COUNTY FORM NO. TA 1, 1941.

SHAW-WALKER

REAL ESTATE VALUATION AND TRANSFER RECORD
HENDRICKS COUNTY, INDIANA

TAXING UNIT

 KEY NUMBER

YEAR	KEY NUMBER	LAND	BUILDINGS	TOTAL VALUATION	EXEMPTION	NET VALUE	J. P.	TRANSFERS TO	DATE OF INST'NT	DATE OF TRANSFER	KIND OF INST'NT	ALL OR PART	
1	1941												1
2													2
3													3
4													4
5	1942												5
6													6
7													7
8													8
9	1943												9
10													10
11													11
12													12
13	1944												13
14													14
15													15
16													16
17	1945												17
18													18
19													19
20													20
21	1946												21
22													22
23													23
24													24
25	1947												25
26													26
27													27
28													28
29	1948												29
30													30
31													31
32													32

FORM PRESCRIBED BY STATE BOARD OF ACCOUNTS
 COUNTY FORM NO. TA 1, 1941.

SHAW-WALKER

REAL ESTATE VALUATION AND TRANSFER RECORD
 HENDRICKS COUNTY, INDIANA

TRIPP, George & Rosalia $\frac{170}{138}$

PT SW SE 20-15-2E 0.50 A

WASHINGTON TAXING UNIT

12-24-01-09 KEY NUMBER

50 960

YEAR	KEY NUMBER	LAND	BUILDINGS	TOTAL VALUATION	EXEMPTION	NET VALUE	J. P.	TRANSFERS TO	DATE OF INST'NT	DATE OF TRANSFER	KIND OF INST'NT	ALL OR PART
1	1949											1
2												2
3												3
4												4
5	1950											5
6												6
7												7
8												8
9	1951											9
10												10
11												11
12												12
13	1952											13
14												14
15												15
16												16
17	1953											17
18												18
19												19
20												20
21	1954	242-24-01-09	50	50		50						21
22												22
23												23
24												24
25	1955	12-24-01-09	50	960	1010	1010						25
26												26
27												27
28												28
29	1956	12, 24, 1	50	960	1,010	1,010						29
30												30
31												31
32												32

17.07
1,010
16.56

FORM PRESCRIBED BY STATE BOARD OF ACCOUNTS
COUNTY FORM NO. TA 1, 1941.

SHAW-WALKER

REAL ESTATE VALUATION AND TRANSFER RECORD
HENDRICKS COUNTY, INDIANA

TAXING UNIT

KEY NUMBER

YEAR	KEY NUMBER	LAND	BUILDINGS	TOTAL VALUATION	EXEMPTION	NET VALUE	J. P.	TRANSFERS TO	DATE OF INST'NT	DATE OF TRANSFER	KIND OF INST'NT	ALL OR PART
1	1941											1
2												2
3												3
4												4
5	1942											5
6												6
7												7
8												8
9	1943											9
10												10
11												11
12												12
13	1944											13
14												14
15												15
16												16
17	1945											17
18												18
19												19
20												20
21	1946											21
22												22
23												23
24												24
25	1947											25
26												26
27												27
28												28
29	1948											29
30												30
31												31
32												32

FORM PRESCRIBED BY STATE BOARD OF ACCOUNTS
COUNTY FORM NO. TA 1, 1941.

SNOW-WALKER

REAL ESTATE VALUATION AND TRANSFER RECORD
HENDRICKS COUNTY, INDIANA

GELLENBECK, Harry A.

PT W SE 20-15-2E 0.50

WASHINGTON

TAXING UNIT

12-24-01-10

KEY NUMBER

30 840

YEAR	KEY NUMBER	LAND	BUILDINGS	TOTAL VALUATION	EXEMPTION	NET VALUE	J. P.	TRANSFERS TO	DATE OF INST'NT	DATE OF TRANSFER	KIND OF INST'NT	ALL OR PART
1	1949											1
2												2
3												3
4												4
5	1950											5
6												6
7												7
8												8
9	1951											9
10												10
11												11
12												12
13	1952											13
14												14
15												15
16												16
17	1953											17
18												18
19												19
20												20
21	1954											21
22												22
23												23
24												24
25	1955	12-24-01-10	30	30		30						25
26												26
27												27
28												28
29	1956	12, 24, 1	30	840		870						29
30												30
31												31
32			+ 840			14.27						32

FORM PRESCRIBED BY STATE BOARD OF ACCOUNTS
COUNTY FORM NO. TA 1, 1941.

SHAW-WALKER

REAL ESTATE VALUATION AND TRANSFER RECORD
HENDRICKS COUNTY, INDIANA

TAXING UNIT

KEY NUMBER

YEAR	KEY NUMBER	LAND	BUILDINGS	TOTAL VALUATION	EXEMPTION	NET VALUE	J. P.	TRANSFERS TO	DATE OF INST'NT	DATE OF TRANSFER	KIND OF INST'NT	ALL OR PART
1941												1
												2
												3
												4
1942												5
												6
												7
												8
1943												9
												10
												11
												12
1944												13
												14
												15
												16
1945												17
												18
												19
												20
1946												21
												22
												23
												24
1947												25
												26
												27
												28
1948												29
												30
												31
												32

FORM PRESCRIBED BY STATE BOARD OF ACCOUNTS
COUNTY FORM NO. TA 1, 1941.

CHAW-WALKER

REAL ESTATE VALUATION AND TRANSFER RECORD
HENDRICKS COUNTY, INDIANA

1/PAVTS, 1/1/54/

PT^W SE 20-15-20^E 0.50A

WASHINGTON

TAXING UNIT

12 - 25

KEY NUMBER

70 1290

YEAR	KEY NUMBER	LAND	BUILDINGS	TOTAL VALUATION	EXEMPTION	NET VALUE	J. P.	TRANSFERS TO	DATE OF INST'NT	DATE OF TRANSFER	KIND OF INST'NT	ALL OR PART
1949	12-25			350		350						
1950	12-25	70	1290	1360		3.81 1360		Mary Bersot	11/?/50	1/15/51	WD	all
1951	12-25			1360		14.82 1360						
1952	12-25	70	1290	1360		16.73 1360						
1953	12, 25,	70	1,290	1,360		20.81 1,360						
1954	12-25	70	1290	1360		20.81 1360						
1955	12-25	70	1290	1360		19.18 1360						
1956	12, 25,	70	1,290	1,360		22.98 1,360						
						22.30						

FORM PRESCRIBED BY STATE BOARD OF ACCOUNTS
COUNTY FORM NO. TA 1, 1941.

SHAW-WALKER

REAL ESTATE VALUATION AND TRANSFER RECORD
HENDRICKS COUNTY, INDIANA

DAVIS, SAM

WASHINGTON _____ TAXING UNIT

PT SE 20-15-2E .50A

12 - 25 _____ KEY NUMBER

YEAR	KEY NUMBER	LAND	BUILDINGS	TOTAL VALUATION	EXEMPTION	NET VALUE	J. P.	TRANSFERS TO	DATE OF INST'NT	DATE OF TRANSFER	KIND OF INST'NT	ALL OR PART
1941	12-25	50	300	350		350						1
												2
												3
						3.22						4
1942	12-25			350		350						5
												6
												7
						3.18						8
1943	12-25			350		350						9
												10
												11
						3.32 ⁺						12
1944	12-25			350		350						13
												14
												15
						2.80						16
1945	12-25			350		350						17
												18
												19
						2.91-						20
1946	12-25			350		350						21
												22
												23
						2.94						24
1947	12-25			350		350						25
												26
												27
						4.20						28
1948	12-25			350		350						29
												30
												31
						4.83						32

FORM PRESCRIBED BY STATE BOARD OF ACCOUNTS
COUNTY FORM NO. TA 1, 1941.

SHAW-WALKER

REAL ESTATE VALUATION AND TRANSFER RECORD
HENDRICKS COUNTY, INDIANA

GILBERT, Ada Mattern (1/3 Int.)
 MATTERN, Grace (1/3 Int.)
 Charles Mills, Pearl Mills Nicholas & Halstead Mills (1/3 Interest)

WASHINGTON

TAXING UNIT

KEY NUMBER

PT SW 20-15-2E

~~41.89A~~ 78.456A ~~20.00A~~
~~36.29A~~ 73.456 ~~15.81~~
~~93.592~~ 68.456 15.00 A.
~~83.456A~~ 52.864

12 - 27

400

YEAR	KEY NUMBER	LAND	BUILDINGS	TOTAL VALUATION	EXEMPTION	NET VALUE	J. P.	TRANSFERS TO	DATE OF INST'NT	DATE OF TRANSFER	KIND OF INST'NT	ALL OR PART
1949	12-27	1920		1920		1920		Gilbert, Ralph M. (Trustee)	6/1/49	6/23/49	WD	all
2940	12-27			1920		1920		Lines, Ray H. & Mildred	7/11/49	7/13/49	WD	pt
530 Val.	12-27	4860	830	5690		5690		CLARK, Oliver Eugene & Imogene	9/30/49	10/17/49	WD	pt
trans. from attached card	12-27	4330	830	5160		5160	56.24	GIPSON, Leroy & Adelia F.	12/27/49	12/31/49	WD	pt
1950	12-27	4070	830	4900		4900		Carson, Frank Maxwell & Ruth	10/11/49	4/6/50	WD	pt
	12-27	3550	830	4380		4380		GILBERT, Henry H. & Lucille M. (12-27-6)	6-15-50	6-9-50	WD	pt
	12-27	3550	(Sec c/e 4-13-50)	3550		3550		GILBERT, Ralph M. (12-27-07)	6-5-50	6-9-50	WD	pt
	12-27-13	1820		1820		1820		CLARK, Elmer E. & Mary Ellen (12-27-08)	6/28/50	7/8/50	WD	pt
1951	12-27	400		400		400	4.36	GILBERT, Henry H. & Lucille M. (12-27-09)	8/7/50	8/22/50	WD	pt
								FROST, James R. & Margaret K. (12-27)	7/19/50	12/2/50	WD	all
	12-27			400		400						
1952						4.92						
	12-27	400		400		400						
						6.12						
1953	12, 27,	400		400		400						
						6.12						
1954	12-27	400		400		400						
						5.64						
1955	12-27	400		400		400						
						6.76						
1956	12, 27,	400		400		400						
						6.56						

FORM PRESCRIBED BY STATE BOARD OF ACCOUNTS
 COUNTY FORM NO. TA 1, 1941.

SHAW-WALKER

REAL ESTATE VALUATION AND TRANSFER RECORD
 HENDRICKS COUNTY, INDIANA

GILBERT, Ada Mattern (1/3 Interest)

MATTERN, Grace (1/3 Interest)

Charles Mills, Pearl Mills Nicholas & Halstead Mills (1/3 Interest)

Pt SW 20-15-2E 41.29 A

WASHINGTON TAXING UNIT

12 - 27 KEY NUMBER

YEAR	KEY NUMBER	LAND	BUILDINGS	TOTAL VALUATION	EXEMPTION	NET VALUE	J. P.	TRANSFERS TO	DATE OF INST'NT	DATE OF TRANSFER	KIND OF INST'NT	ALL OR PART
1941												1
												2
												3
												4
1942												5
												6
												7
												8
1943												9
												10
												11
												12
1944												13
												14
												15
												16
1945												17
												18
												19
												20
1946												21
												22
												23
												24
1947												25
												26
												27
												28
1948	12-27	21 80		21 80		21 80						29
												30
												31
												32

30.08

~~GILBERT, Ada Mattern (1/5 Int.)~~
~~MATTERN, Grace (1/5 Int.)~~
~~MILLS, Charles; NICHOLAS, Pearl Mills & MILLS, Halstead (1/3 Int.)~~

WASHINGTON TAXING UNIT
 _____ KEY NUMBER

PT SW 20-15-2E 53.50A

~~12-26~~
 Incl. with 12-27.

YEAR	KEY NUMBER	LAND	BUILDINGS	TOTAL VALUATION	EXEMPTION	NET VALUE	J. P.	TRANSFERS TO	DATE OF INST'NT	DATE OF TRANSFER	KIND OF INST'NT	ALL OR PART
1 1949	12-26			3770		3770		Gilbert, Ralph M. (Trustee)	6/1/49	6/23/49	WD	all
2												
3												
4												
5 1950												
6												
7												
8												
9 1951												
10												
11												
12												
13 1952												
14												
15												
16												
17 1953												
18												
19												
20												
21 1954												
22												
23												
24												
25 1955												
26												
27												
28												
29 1956												
30												
31												
32												

FORM PRESCRIBED BY STATE BOARD OF ACCOUNTS
 COUNTY FORM NO. TA 1, 1941.

SNOW-WALKER

REAL ESTATE VALUATION AND TRANSFER RECORD
 HENDRICKS COUNTY, INDIANA

MATTERNS-44-117

PT SW 20-15-2E 53.50A

WASHINGTON

TAXING UNIT

12 - 26

KEY NUMBER

YEAR	KEY NUMBER	LAND	BUILDINGS	TOTAL VALUATION	EXEMPTION	NET VALUE	J. P.	TRANSFERS TO	DATE OF INST'NT	DATE OF TRANSFER	KIND OF INST'NT	ALL OR PART
1941	12-26	2940	830	3770		3770						
1942	12-26			3770		34.69 3770						
1943	12-26			3770		34.31 3770						
1944	12-26			3770		35.82 3770						
1945	12-26			3770		30.16 3770						
1946	12-26			3770		31.29 3770						
1947	12-26			3770		31.66 3770						
1948	12-26			3770		45.24 3770		(Gilbert, Ada Mattern (1/3 Int.) Mattern, Grace (1/3 Int.) Charles Mills, Pearl Mills Nicholas & Halstead Mills (1/3 Int.)	10/2/48	10/2/48	Will	Will all

FORM PRESCRIBED BY STATE BOARD OF ACCOUNTS
COUNTY FORM NO. TA 1, 1941.

SHAW-WALKER

REAL ESTATE VALUATION AND TRANSFER RECORD
HENDRICKS COUNTY, INDIANA

TAXING UNIT
KEY NUMBER

YEAR	KEY NUMBER	LAND	BUILDINGS	TOTAL VALUATION	EXEMPTION	NET VALUE	J. P.	TRANSFERS TO	DATE OF INST'NT	DATE OF TRANSFER	KIND OF INST'NT	ALL OR PART
1	1941											1
2												2
3												3
4												4
5	1942											5
6												6
7												7
8												8
9	1943											9
10												10
11												11
12												12
13	1944											13
14												14
15												15
16												16
17	1945											17
18												18
19												19
20												20
21	1946											21
22												22
23												23
24												24
25	1947											25
26												26
27												27
28												28
29	1948											29
30												30
31												31
32												32

FORM PRESCRIBED BY STATE BOARD OF ACCOUNTS
COUNTY FORM NO. TA 1, 1941.

SHAW-WALKER

REAL ESTATE VALUATION AND TRANSFER RECORD
HENDRICKS COUNTY, INDIANA

CLARK, Leland Charles & Lola Mae

PT SW 20- 15-2E 10.136 A
9.676

WASHINGTON TAXING UNIT
12 - 27-02 KEY NUMBER

680
~~760~~ 1270
530

YEAR	KEY NUMBER	LAND	BUILDINGS	TOTAL VALUATION	EXEMPTION	NET VALUE	J. P.	TRANSFERS TO	DATE OF INST'NT	DATE OF TRANSFER	KIND OF INST'NT	ALL OR PART
1949	12-27-02 12-27-2	530 530	(Sec. Adv. Chg. 4-13-50) 830	530 1360		530 1360						
1950	12-27-02	760	1270	2030		5178 2030						
1951	12-27-02			2030	1000-	22.13 1030		CLARK, Leland Charles & Lola Mae	9/24/51	9/25/51	WD	all
1952	12-27-02	760	1270	2030	1000-	12.67 1030						
1953	12, 27, 2	760	1,270	2,030	1000	15.76 1,030						
1954	12-27-02	760	1270	2030	1000-	15.76 1030						
1955	12-27-02 12-27-02	760 680	1270 1270	2030 1950	1000-	14.52 1030 1950	0.46	CLARK, Roger Lee & Jo	3/31/56	5/29/56	WD	pt
1956	12, 27, 2	680	1,270	1,950	970	17.41 1,980						
					970	16.07						

FORM PRESCRIBED BY STATE BOARD OF ACCOUNTS
COUNTY FORM NO. TA 1, 1941.

SHAW-WALKER

REAL ESTATE VALUATION AND TRANSFER RECORD
HENDRICKS COUNTY, INDIANA

TAXING UNIT

KEY NUMBER

YEAR	KEY NUMBER	LAND	BUILDINGS	TOTAL VALUATION	EXEMPTION	NET VALUE	J. P.	TRANSFERS TO	DATE OF INST'NT	DATE OF TRANSFER	KIND OF INST'NT	ALL OR PART
1	1941											1
2												2
3												3
4												4
5	1942											5
6												6
7												7
8												8
9	1943											9
10												10
11												11
12												12
13	1944											13
14												14
15												15
16												16
17	1945											17
18												18
19												19
20												20
21	1946											21
22												22
23												23
24												24
25	1947											25
26												26
27												27
28												28
29	1948											29
30												30
31												31
32												32

FORM PRESCRIBED BY STATE BOARD OF ACCOUNTS
COUNTY FORM NO. TA 1, 1941.

SHAW-WALKER

REAL ESTATE VALUATION AND TRANSFER RECORD
HENDRICKS COUNTY, INDIANA

CLARK, Roger Lee & Jo

PT SW 20-15-2E 0.46 A

WASHINGTON TAXING UNIT
12-27-02-01 KEY NUMBER

*172/54
2*
80

YEAR	KEY NUMBER	LAND	BUILDINGS	TOTAL VALUATION	EXEMPTION	NET VALUE	J. P.	TRANSFERS TO	DATE OF INST'NT	DATE OF TRANSFER	KIND OF INST'NT	ALL OR PART
1	1949											1
2												2
3												3
4												4
5	1950											5
6												6
7												7
8												8
9	1951											9
10												10
11												11
12												12
13	1952											13
14												14
15												15
16												16
17	1953											17
18												18
19												19
20												20
21	1954											21
22												22
23												23
24												24
25	1955	12-27-02-01	80	80		80						25
26												26
27												27
28												28
29	1956	12, 27, 2	80	80		80						29
30												30
31												31
32												32

1.31

FORM PRESCRIBED BY STATE BOARD OF ACCOUNTS
COUNTY FORM NO. TA 1, 1941.

DRAW-WALKER

REAL ESTATE VALUATION AND TRANSFER RECORD
HENDRICKS COUNTY, INDIANA

_____ TAXING UNIT
 _____ KEY NUMBER

YEAR	KEY NUMBER	LAND	BUILDINGS	TOTAL VALUATION	EXEMPTION	NET VALUE	J. P.	TRANSFERS TO	DATE OF INST'NT	DATE OF TRANSFER	KIND OF INST'NT	ALL OR PART
1	1941											1
2												2
3												3
4												4
5	1942											5
6												6
7												7
8												8
9	1943											9
10												10
11												11
12												12
13	1944											13
14												14
15												15
16												16
17	1945											17
18												18
19												19
20												20
21	1946											21
22												22
23												23
24												24
25	1947											25
26												26
27												27
28												28
29	1948											29
30												30
31												31
32												32

FORM PRESCRIBED BY STATE BOARD OF ACCOUNTS
 COUNTY FORM NO. TA 1, 1941.

SHAW-WALKER

REAL ESTATE VALUATION AND TRANSFER RECORD
 HENDRICKS COUNTY, INDIANA

GIPSON, Leroy & Adelia F.

WASHINGTON TAXING UNIT

12 - 27-03 KEY NUMBER

PT SW 20-15-2E 5.00A

400

YEAR	KEY NUMBER	LAND	BUILDINGS	TOTAL VALUATION	EXEMPTION	NET VALUE	J. P.	TRANSFERS TO	DATE OF INST'NT	DATE OF TRANSFER	KIND OF INST'NT	ALL OR PART
1949	12-27-03	260		260		260						
1950	12-27-03	400		400		400						
1951	12-27-03			400		400	4.36					
1952	12-27-03	400		400		400	4.92					
1953	12, 27, 3	400		400		400	6.12					
1954	12-27-03	400		400		400	6.12					
1955	12-27-03	400		400		400	5.64					
1956	12, 27, 3	400		400		400	6.76					
							6.56					

FORM PRESCRIBED BY STATE BOARD OF ACCOUNTS
COUNTY FORM NO. TA 1, 1941.

SHAW-WALKER

REAL ESTATE VALUATION AND TRANSFER RECORD
HENDRICKS COUNTY, INDIANA

TAXING UNIT

KEY NUMBER

YEAR	KEY NUMBER	LAND	BUILDINGS	TOTAL VALUATION	EXEMPTION	NET VALUE	J. P.	TRANSFERS TO	DATE OF INST'NT	DATE OF TRANSFER	KIND OF INST'NT	ALL OR PART
1	1941											1
2												2
3												3
4												4
5	1942											5
6												6
7												7
8												8
9	1943											9
10												10
11												11
12												12
13	1944											13
14												14
15												15
16												16
17	1945											17
18												18
19												19
20												20
21	1946											21
22												22
23												23
24												24
25	1947											25
26												26
27												27
28												28
29	1948											29
30												30
31												31
32												32

FORM PRESCRIBED BY STATE BOARD OF ACCOUNTS
COUNTY FORM NO. TA 1, 1941.

SHAW-WALKER

REAL ESTATE VALUATION AND TRANSFER RECORD
HENDRICKS COUNTY, INDIANA

PT SW 20-15-2E 5.00A
 PT SW 20-15-2E 5.00A

12-27-04
 12-27-05

TAXING UNIT

KEY NUMBER

800 - 1240

YEAR	KEY NUMBER	LAND	BUILDINGS	TOTAL VALUATION	EXEMPTION	NET VALUE	J. P.	TRANSFERS TO	DATE OF INST'NT	DATE OF TRANSFER	KIND OF INST'NT	ALL OR PART
1949	12-27-4,5	520		520		520						
1950	12-27-04,05	800		800		800						
1951	12-27-04,05			800		8.730						
1952	12-27-04, ETC	800	1240	2040		9.84						
1953	12, 27, 4	800	1,240	2,040		31.21						
1954	12-27-04,05	800	1240	2040		31.21						
1955	12-27-04,05	800	1240	2040		28.76						
1956	12, 27, 4	800	1,240	2,040		34.48						
						33.46						

TAXING UNIT

 KEY NUMBER

YEAR	KEY NUMBER	LAND	BUILDINGS	TOTAL VALUATION	EXEMPTION	NET VALUE	J. P.	TRANSFERS TO	DATE OF INST'NT	DATE OF TRANSFER	KIND OF INST'NT	ALL OR PART	
1	1941												1
2													2
3													3
4	1942												4
5													5
6													6
7	1943												7
8													8
9													9
10	1944												10
11													11
12													12
13	1945												13
14													14
15													15
16	1946												16
17													17
18													18
19	1947												19
20													20
21													21
22	1948												22
23													23
24													24
25													25
26													26
27													27
28													28
29													29
30													30
31													31
32													32

FORM PRESCRIBED BY STATE BOARD OF ACCOUNTS
 COUNTY FORM NO. TA 1, 1941.

SHAW-WALKER

REAL ESTATE VALUATION AND TRANSFER RECORD
 HENDRICKS COUNTY, INDIANA

GILBERT, Henry H. & Lucille M.

PT E SW 20-15-2E 15.592 A. (6/9/50)
 PT E SW 20-15-2E 10.81 A. (8/22/50)

WASHINGTON

12 - 27-06
 12 - 27-09

TAXING UNIT

KEY NUMBER

1800
 12-27-06 940
 12-27-09 860

YEAR	KEY NUMBER	LAND	BUILDINGS	TOTAL VALUATION	EXEMPTION	NET VALUE	J. P.	TRANSFERS TO	DATE OF INST'NT	DATE OF TRANSFER	KIND OF INST'NT	ALL OR PART
1949	12-27-6	810		810		810						
	12-27-6	810										
	12-27-9	560		1370		1370						
1950	12-27-06	940										
	12-27-09	860		1800		1800						
1951	12-27-06,09			1800		1800	19.62					
1952	12-27-06,ETC	1800		1800		1800	22.14					
1953	12, 27, 6	1,800		1,800		1,800	27.54					
1954	12-27-06,09	1800		1800		1800	27.54					
1955	12-27-06,09	1800		1800		1800	25.38					
1956	12, 27, 6	1,800		1,800		1,800	30.42					
							29.52					

FORM PRESCRIBED BY STATE BOARD OF ACCOUNTS
 COUNTY FORM NO. TA 1, 1941.

CHAM-WALKER

REAL ESTATE VALUATION AND TRANSFER RECORD
 HENDRICKS COUNTY, INDIANA

TAXING UNIT

KEY NUMBER

YEAR	KEY NUMBER	LAND	BUILDINGS	TOTAL VALUATION	EXEMPTION	NET VALUE	J. P.	TRANSFERS TO	DATE OF INST'NT	DATE OF TRANSFER	KIND OF INST'NT	ALL OR PART
1941												1
												2
												3
												4
1942												5
												6
												7
												8
1943												9
												10
												11
												12
1944												13
												14
												15
												16
1945												17
												18
												19
												20
1946												21
												22
												23
												24
1947												25
												26
												27
												28
1948												29
												30
												31
												32

FORM PRESCRIBED BY STATE BOARD OF ACCOUNTS
COUNTY FORM NO. TA 1, 1941.

SHAW-WALKER

REAL ESTATE VALUATION AND TRANSFER RECORD
HENDRICKS COUNTY, INDIANA

GILBERT, Ralph M.

PT S SW 20-15-2E 32.864 A.

WASHINGTON

TAXING UNIT

12 - 27-07

KEY NUMBER

1970

YEAR	KEY NUMBER	LAND	BUILDINGS	TOTAL VALUATION	EXEMPTION	NET VALUE	J. P.	TRANSFERS TO	DATE OF INST'NT	DATE OF TRANSFER	KIND OF INST'NT	ALL OR PART
1 2 3 4 5 6 7 8 9 10 11 12 13 14 15 16 17 18 19 20 21 22 23 24 25 26 27 28 29 30 31 32	1949	1700		1700		1700						
	1950	1970		1970		1970						
	1951	1970		1970		21.47 1970						
	1952	1970		1970		24.23 1970						
	1953	1,970		1,970		30.14 1,970						
	1954	1970		1970		30.14 1970						
	1955	1970		1970		27.78 1970						
	1956	1,970		1,970		33.29 1,970						
						32.31						

FORM PRESCRIBED BY STATE BOARD OF ACCOUNTS
COUNTY FORM NO. TA 1, 1941.

DRAW-WALKER

REAL ESTATE VALUATION AND TRANSFER RECORD
HENDRICKS COUNTY, INDIANA

TAXING UNIT

KEY NUMBER

YEAR	KEY NUMBER	LAND	BUILDINGS	TOTAL VALUATION	EXEMPTION	NET VALUE	J. P.	TRANSFERS TO	DATE OF INST'NT	DATE OF TRANSFER	KIND OF INST'NT	ALL OR PART
1941												1
												2
												3
												4
1942												5
												6
												7
												8
1943												9
												10
												11
												12
1944												13
												14
												15
												16
1945												17
												18
												19
												20
1946												21
												22
												23
												24
1947												25
												26
												27
												28
1948												29
												30
												31
												32

FORM PRESCRIBED BY STATE BOARD OF ACCOUNTS
COUNTY FORM NO. TA 1, 1941.

SHAW-WALKER

REAL ESTATE VALUATION AND TRANSFER RECORD
HENDRICKS COUNTY, INDIANA

CLARK, Elmer E & Mary Ellen

3.07-A 2.66 A
 3.57 A 2.18-A
 PT⁴SW 20-15-2E -4-19-A-- 1.62 A

WASHINGTON TAXING UNIT
 12-27-08 KEY NUMBER

120
~~170~~
 210
~~290~~
~~170~~
 1710

YEAR	KEY NUMBER	LAND	BUILDINGS	TOTAL VALUATION	EXEMPTION	NET VALUE	J. P.	TRANSFERS TO	DATE OF INST'NT	DATE OF TRANSFER	KIND OF INST'NT	ALL OR PART
1949	12-27-8	220		220		220						
1950	12-27-08	340		340		340						
1951	12-27-08 12-27-08			2050 2000		3.21 2050 2000		BAKER, Raymond L. & Hattie F. LAW, George T. & Anna Lee	10/3/51 9/20/52	11/8/51 9/20/52	WD WD	pt pt
1952	12-27-08 12-27-8 12-27-08 12-27-08	290 250 210 170	1710 1710 1710 1710	2000 1960 1920 1880		24.60 2000 1960 1920 21880						
1953	12, 27, 8	120	1,710	1,830		1,830		REED, Wilbur A. & Juanita BENNETT, Loren S. & Edris GLASSBURN, James W & Margaret M	2/3/53 3/9/53	2/3/53 3/9/53	WD WD	pt pt
1954	12-27-08	120	1710	1830		28.00 1830	.56A		8/10/53	8/10/53	WD	pt
1955	12-27-08	120	1710	1830		25.80 1830						
1956	12, 27, 8	120	1,710	1,830		30.93 1,830						
						30.01						

FORM PRESCRIBED BY STATE BOARD OF ACCOUNTS
 COUNTY FORM NO. TA 1, 1941.

SHAW-WALKER

REAL ESTATE VALUATION AND TRANSFER RECORD
 HENDRICKS COUNTY, INDIANA

TAXING UNIT

KEY NUMBER

YEAR	KEY NUMBER	LAND	BUILDINGS	TOTAL VALUATION	EXEMPTION	NET VALUE	J. P.	TRANSFERS TO	DATE OF INST'NT	DATE OF TRANSFER	KIND OF INST'NT	ALL OR PART	
1	1941												1
2													2
3													3
4													4
5	1942											5	
6												6	
7												7	
8												8	
9	1943											9	
10												10	
11												11	
12												12	
13	1944											13	
14												14	
15												15	
16												16	
17	1945											17	
18												18	
19												19	
20												20	
21	1946											21	
22												22	
23												23	
24												24	
25	1947											25	
26												26	
27												27	
28												28	
29	1948											29	
30												30	
31												31	
32												32	

FORM PRESCRIBED BY STATE BOARD OF ACCOUNTS
COUNTY FORM NO. TA 1, 1941.

SHAW-WALKER

REAL ESTATE VALUATION AND TRANSFER RECORD
HENDRICKS COUNTY, INDIANA

BAKER, Raymond L. & Hattie F.

PT E SW 20-15-2E .62 A

WASHINGTON TAXING UNIT

12-27-08-01 KEY NUMBER

50 2960

YEAR	KEY NUMBER	LAND	BUILDINGS	TOTAL VALUATION	EXEMPTION	NET VALUE	J. P.	TRANSFERS TO	DATE OF INST'NT	DATE OF TRANSFER	KIND OF INST'NT	ALL OR PART
1949												
1950												
1951	12-27-08-01			50		50						
1952	12-27-8-01	50		50		50						
1953	12, 27, 8	50		50		50						
1954	12-27-08-01	50		50		50						
1955	12-27-08-01	50	2960	3010	1000-	2010						
1956	12, 27, 8	50	2960	3010	1,000	2,010						

FORM PRESCRIBED BY STATE BOARD OF ACCOUNTS
COUNTY FORM NO. TA 1, 1941.

ORAW-WALKER

REAL ESTATE VALUATION AND TRANSFER RECORD
HENDRICKS COUNTY, INDIANA

TAXING UNIT

KEY NUMBER

YEAR	KEY NUMBER	LAND	BUILDINGS	TOTAL VALUATION	EXEMPTION	NET VALUE	J. P.	TRANSFERS TO	DATE OF INST'NT	DATE OF TRANSFER	KIND OF INST'NT	ALL OR PART	
1	1941												1
2													2
3													3
4													4
5	1942											5	
6												6	
7												7	
8												8	
9	1943											9	
10												10	
11												11	
12												12	
13	1944											13	
14												14	
15												15	
16												16	
17	1945											17	
18												18	
19												19	
20												20	
21	1946											21	
22												22	
23												23	
24												24	
25	1947											25	
26												26	
27												27	
28												28	
29	1948											29	
30												30	
31												31	
32												32	

FORM PRESCRIBED BY STATE BOARD OF ACCOUNTS
COUNTY FORM NO. TA 1, 1941.

SHAW-WALKER

REAL ESTATE VALUATION AND TRANSFER RECORD
HENDRICKS COUNTY, INDIANA

Lee, George T. & Anna Lee

PT E SW 20-15-2 E 0.50 A

WASHINGTON TAXING UNIT

12-27-08-02 KEY NUMBER

40

YEAR	KEY NUMBER	LAND	BUILDINGS	TOTAL VALUATION	EXEMPTION	NET VALUE	J. P.	TRANSFERS TO	DATE OF INST'NT	DATE OF TRANSFER	KIND OF INST'NT	ALL OR PART
1949												
1950												
1951												
1952	12-27-08-02	40		40		40						
1953	12, 27, 8	40		40		40		BENNETT, Loren S. & Edris	6/13/53	6/13/53	WD	all
1954												
1955	12-27-08-02	40		40		40						
1956	12, 27, 8	40		40		40						

FORM PRESCRIBED BY STATE BOARD OF ACCOUNTS COUNTY FORM NO. TA 1, 1941.

SHAW-WALKER

REAL ESTATE VALUATION AND TRANSFER RECORD HENDRICKS COUNTY, INDIANA

TAXING UNIT

KEY NUMBER

YEAR	KEY NUMBER	LAND	BUILDINGS	TOTAL VALUATION	EXEMPTION	NET VALUE	J. P.	TRANSFERS TO	DATE OF INST'NT	DATE OF TRANSFER	KIND OF INST'NT	ALL OR PART
1	1941											1
2												2
3												3
4												4
5	1942										5	
6											6	
7											7	
8	1943										8	
9											9	
10											10	
11											11	
12	1944										12	
13											13	
14											14	
15	1945										15	
16											16	
17											17	
18											18	
19	1946										19	
20											20	
21											21	
22											22	
23	1947										23	
24											24	
25											25	
26											26	
27	1948										27	
28											28	
29											29	
30											30	
31												31
32												32

FORM PRESCRIBED BY STATE BOARD OF ACCOUNTS
COUNTY FORM NO. TA 1, 1941.

SHAW-WALKER

REAL ESTATE VALUATION AND TRANSFER RECORD
HENDRICKS COUNTY, INDIANA

40 1560

YEAR	KEY NUMBER	LAND	BUILDINGS	TOTAL VALUATION	EXEMPTION	NET VALUE	J. P.	TRANSFERS TO	DATE OF INST'NT	DATE OF TRANSFER	KIND OF INST'NT	ALL OR PART
1949												
1950												
1951												
1952	12-27-08-03	40		40		40						
1953	12, 27, 8	40		40		40						
1954												
1955	12-27-08-03	40	1560	1600	1600-SE	00						
1955	12-27-08-03	40	1560	1600	1600-SE	00						
1956	12, 27, 8	40	1,560	1,600	800	800						

TAXING UNIT

KEY NUMBER

YEAR	KEY NUMBER	LAND	BUILDINGS	TOTAL VALUATION	EXEMPTION	NET VALUE	J. P.	TRANSFERS TO	DATE OF INST'NT	DATE OF TRANSFER	KIND OF INST'NT	ALL OR PART
1941												1
												2
												3
												4
1942												5
												6
												7
												8
1943												9
												10
												11
												12
1944												13
												14
												15
												16
1945												17
												18
												19
												20
1946												21
												22
												23
												24
1947												25
												26
												27
												28
1948												29
												30
												31
												32

FORM PRESCRIBED BY STATE BOARD OF ACCOUNTS
COUNTY FORM NO. TA 1, 1941.

SHAW-WALKER

REAL ESTATE VALUATION AND TRANSFER RECORD
HENDRICKS COUNTY, INDIANA

B ENNETT, Loren S. & Edris

PT E SW 20-15-2E .0.48 A

WASHINGTON TAXING UNIT

12 - 27-08-04 KEY NUMBER

40 1090

YEAR	KEY NUMBER	LAND	BUILDINGS	TOTAL VALUATION	EXEMPTION	NET VALUE	J. P.	TRANSFERS TO	DATE OF INST'NT	DATE OF TRANSFER	KIND OF INST'NT	ALL OR PART
1949												
1950												
1951												
1952	12-27-08-04	40		40		40						
1953	12, 27, 8	40		40		40						
1954	12-27-08-04	40	1090	1130	560-	570						
1955	12-27-08-04	40	+ 1090 1090	1130	560	1130						
1956	12, 27, 8	40	1,090	1,130		1,130						

FORM PRESCRIBED BY STATE BOARD OF ACCOUNTS
COUNTY FORM NO. TA 1, 1941.

SHAW-WALKER

REAL ESTATE VALUATION AND TRANSFER RECORD
HENDRICKS COUNTY, INDIANA

TAXING UNIT

KEY NUMBER

YEAR	KEY NUMBER	LAND	BUILDINGS	TOTAL VALUATION	EXEMPTION	NET VALUE	J. P.	TRANSFERS TO	DATE OF INST'NT	DATE OF TRANSFER	KIND OF INST'NT	ALL OR PART
1	1941											1
2												2
3												3
4												4
5	1942											5
6												6
7												7
8												8
9	1943											9
10												10
11												11
12												12
13	1944											13
14												14
15												15
16												16
17	1945											17
18												18
19												19
20												20
21	1946											21
22												22
23												23
24												24
25	1947											25
26												26
27												27
28												28
29	1948											29
30												30
31												31
32												32

FORM PRESCRIBED BY STATE BOARD OF ACCOUNTS
COUNTY FORM NO. TA 1, 1941.

SKAW-WALKER

REAL ESTATE VALUATION AND TRANSFER RECORD
HENDRICKS COUNTY, INDIANA

GLASSBURN, James W & Margaret M.

Pt E SW 20-15-2E

WASHINGTON TAXING UNIT

.56 A

12-27-08-05 KEY NUMBER

50

50 2220

YEAR	KEY NUMBER	LAND	BUILDINGS	TOTAL VALUATION	EXEMPTION	NET VALUE	J. P.	TRANSFERS TO	DATE OF INST'NT	DATE OF TRANSFER	KIND OF INST'NT	ALL OR PART
1	1949											1
2												2
3												3
4												4
5	1950											5
6												6
7												7
8												8
9	1951											9
10												10
11												11
12												12
13	1952											13
14												14
15												15
16												16
17	1953 12, 27, 8	50		50		50						17
18												18
19												19
20												20
21	1954 12-27-08-05	50	2220	2270		2270						21
22												22
23												23
24			+ 2220			32.01						24
25	1955 12-27-08-05	50	2220	2270		2270						25
26												26
27												27
28						38.36						28
29	1956 12, 27, 8	50	2,220	2,270		2,270						29
30												30
31												31
32						37.23						32

FORM PRESCRIBED BY STATE BOARD OF ACCOUNTS
COUNTY FORM NO. TA 1, 1941.

SHAW-WALKER

REAL ESTATE VALUATION AND TRANSFER RECORD
HENDRICKS COUNTY, INDIANA

TAXING UNIT

KEY NUMBER

YEAR	KEY NUMBER	LAND	BUILDINGS	TOTAL VALUATION	EXEMPTION	NET VALUE	J. P.	TRANSFERS TO	DATE OF INST'NT	DATE OF TRANSFER	KIND OF INST'NT	ALL OR PART
1941												1
												2
												3
												4
1942												5
												6
												7
												8
1943												9
												10
												11
												12
1944												13
												14
												15
												16
1945												17
												18
												19
												20
1946												21
												22
												23
												24
1947												25
												26
												27
												28
1948												29
												30
												31
												32

FORM PRESCRIBED BY STATE BOARD OF ACCOUNTS
COUNTY FORM NO. TA 1, 1941.

SHAW-WALKER

REAL ESTATE VALUATION AND TRANSFER RECORD
HENDRICKS COUNTY, INDIANA

1300 1140

YEAR	KEY NUMBER	LAND	BUILDINGS	TOTAL VALUATION	EXEMPTION	NET VALUE	J. P.	TRANSFERS TO	DATE OF INST'NT	DATE OF TRANSFER	KIND OF INST'NT	ALL OR PART
1949	12-28			2700	1000-	1700						
1950	12-28	1300	1140	2440	1000-	18.53 1440						
1951	12-28			2440	1000-	15.70 1440						
1952	12-28	1300	1140	2440	1000-	17.71 1440						
1953	12, 28,	1,300	1,140	2,440	1,000	22.03 1,440						
1954	12-28	1300	1140	2440	1000-	22.03 1440						
1955	12-28	1300	1140	2440	1100 900-	20.30 1540						
1956	12, 28,	1,300	1,140	2,440	1,000	26.03 1,440						
					1100	23.62						

SE SE 20-15-2E 40.00A

12 - 28

KEY NUMBER

YEAR	KEY NUMBER	LAND	BUILDINGS	TOTAL VALUATION	EXEMPTION	NET VALUE	J. P.	TRANSFERS TO	DATE OF INST'NT	DATE OF TRANSFER	KIND OF INST'NT	ALL OR PART
1941	12-28	1400	1300	2700		2700						
1942	12-28			2700		24.84 2700						
1943	12-28			2700		24.57 2700						
1944	12-28			2700		25.65 2700						
1945	12-28			2700		21.60 2700		Copeland, Albert L & Alice H	6/27/45	7/5/45	QCD	all
1946	12-28			2700		22.41 2700						
1947	12-28			2700		22.68 2700		Lookabill, William W. & Dorothy D.	5/6/47	7/12/47	WD	all
1948	12-28			2700	1000-	32.40 1700						
					1000	23.46						

WORRELL, Charles H. Bertha H.

PT N SW 20-15-2E 3.19A

WASHINGTON

TAXING UNIT

12 - 29

KEY NUMBER

210 1260
470

add 570 to Bldg 1957

YEAR	KEY NUMBER	LAND	BUILDINGS	TOTAL VALUATION	EXEMPTION	NET VALUE	J. P.	TRANSFERS TO	DATE OF INST'NT	DATE OF TRANSFER	KIND OF INST'NT	ALL OR PART
1949	12-29			990		990						
1950	12-29	210	980	1190		10.79 1190						
1951	12-29			1190		12.97 1190		BUTTZ, Lester & Naomi Z.	9/12/51	9/14/51	WD	all
1952	12-29	210	980	1190	1190-SE	14.64 00						
1953	12, 29,	210	980	1,190	1190-SE	1,190						
1954	12-29	210	980	1190	1190-SE	00						
1955	12-29	210	980	1190	1190-SE	00						
1956	12, 29,	210	1,260	1,470	1190-SE	1,470						
			+280			70 1400SE						

FORM PRESCRIBED BY STATE BOARD OF ACCOUNTS
COUNTY FORM NO. TA 1, 1941.

SHAW-WALKER

REAL ESTATE VALUATION AND TRANSFER RECORD
HENDRICKS COUNTY, INDIANA

YEAR	KEY NUMBER	LAND	BUILDINGS	TOTAL VALUATION	EXEMPTION	NET VALUE	J. P.	TRANSFERS TO	DATE OF INST'NT	DATE OF TRANSFER	KIND OF INST'NT	ALL OR PART
1941	12-29	90	900	990	500-	490						1
												2
												3
												4
1942	12-29			990		4.51 990						5
												6
												7
												8
1943	12-29			990		9.01 990						9
												10
												11
												12
1944	12-29			990		9.41 990						13
												14
												15
												16
1945	12-29			990		7.92 990						17
												18
												19
												20
1946	12-29			990		8.22 990						21
												22
												23
												24
1947	12-29			990		8.32 990						25
												26
												27
												28
1948	12-29			990		11.88 990						29
												30
												31
												32

FORM PRESCRIBED BY STATE BOARD OF ACCOUNTS
COUNTY FORM NO. TA 1, 1941.

SHAW-WALKER

REAL ESTATE VALUATION AND TRANSFER RECORD
HENDRICKS COUNTY, INDIANA

~~FERRELL, John M. & Cora B.~~

SE
PT NE SW & PT^A NW ~~SE~~ 20-15-2E 0.17A

WASHINGTON TAXING UNIT
12 - 36 KEY NUMBER

40 810

YEAR	KEY NUMBER	LAND	BUILDINGS	TOTAL VALUATION	EXEMPTION	NET VALUE	J. P.	TRANSFERS TO	DATE OF INST'NT	DATE OF TRANSFER	KIND OF INST'NT	ALL OR PART
1949	12-26			310		310		McAninch, Theodore Conrad Jr. & Phyllis	A. 4/30/49	5/12/49	WD	all
1950	12-36	40	810	850	420-	430		Daum, Horace L. & Alma R.	5/8/50	5/10/50	WD a	11
1951	12-36			850		850						
1952	12-36	40	810	850		850						
1953	12, 36,	40	810	850		850						
1954	12-36	40	810	850		850						
1955	12-36	40	810	850		850		VAN ZANT, William R. & Ollie Mae	8/10/56	8/11/56	WD	all
1956	12, 36,	40	810	850		850						

FORM PRESCRIBED BY STATE BOARD OF ACCOUNTS
COUNTY FORM NO. TA 1, 1941.

DRAW-WALKER

REAL ESTATE VALUATION AND TRANSFER RECORD
HENDRICKS COUNTY, INDIANA

TERRELL, JOHN M. & CORA B.

WASHINGTON _____ TAXING UNIT

PT NE SW & PT NW SE 20-15-2E .17A

12 - 36 _____ KEY NUMBER

YEAR	KEY NUMBER	LAND	BUILDINGS	TOTAL VALUATION	EXEMPTION	NET VALUE	J. P.	TRANSFERS TO	DATE OF INST'NT	DATE OF TRANSFER	KIND OF INST'NT	ALL OR PART
1941	12-36	10		10		10						
	12-36	10	300	310		310						
1942	12-36			310		310						
			+300			2.82						
1943	12-36			310		310						
			300			2.94						
1944	12-36			310		310						
						2.48						
1945	12-36			310		310						
						2.57						
1946	12-36			310		310						
						2.60						
1947	12-36			310		310						
						3.72						
1948	12-36			310		310						
						4.28						

FORM PRESCRIBED BY STATE BOARD OF ACCOUNTS
COUNTY FORM NO. TA 1, 1941.

SHAW-WALKER

REAL ESTATE VALUATION AND TRANSFER RECORD
HENDRICKS COUNTY, INDIANA

NESTER, Pierce & Nancy E.

WASHINGTON

TAXING UNIT

PT SW NE & PT NW SE 20-15-2E 1.00A

12 - 37

KEY NUMBER

100 1600

YEAR	KEY NUMBER	LAND	BUILDINGS	TOTAL VALUATION	EXEMPTION	NET VALUE	J. P.	TRANSFERS TO	DATE OF INST'NT	DATE OF TRANSFER	KIND OF INST'NT	ALL OR PART
1949	12-37			160		160						
1950	12-37	100	1600	1700		1700						
1951	12-37			1700		1700						
1952	12-37	100	1600	1700		1700						
1953	12, 37,	100	1,600	1,700		1,700						
1954	12-37	100	1600	1700		1700						
1955	12-37	100	1600	1700		1700						
1956	12, 37,	100	1,600	1,700		1,700						

FORM PRESCRIBED BY STATE BOARD OF ACCOUNTS
COUNTY FORM NO. TA 1, 1941.

SHAW-WALKER

REAL ESTATE VALUATION AND TRANSFER RECORD
HENDRICKS COUNTY, INDIANA

YEAR	KEY NUMBER	LAND	BUILDINGS	TOTAL VALUATION	EXEMPTION	NET VALUE	J. P.	TRANSFERS TO	DATE OF INST'NT	DATE OF TRANSFER	KIND OF INST'NT	ALL OR PART
1941	12-37	60	100	160		160						
1942	12-37			160		1.47 160						
1943	12-37			160		1.46 160						
1944	12-37			160		1.52 160						
1945	12-37			160		1.28 160		Nester, Earnest C. & Mary H.	5/4/46	5/6/46	WD	all
1946	12-37			160		1.33 160						
1947	12-37			160	80-	1.34 80						
1948	12-37			160	80-	0.96 80		Nester, Pierce & Nancy E.	4/22/48	4/24/48	WD	all
					80	1.10						

FORM PRESCRIBED BY STATE BOARD OF ACCOUNTS
COUNTY FORM NO. TA 1, 1941.

SHAW-WALKER

REAL ESTATE VALUATION AND TRANSFER RECORD
HENDRICKS COUNTY, INDIANA

BROWN, Edw & Floyd

PT SW NE 20-15-2E 0.57A

WASHINGTON

TAXING UNIT

12 - 38

KEY NUMBER

60 ⁴³⁶⁰/₈₇₀

YEAR	KEY NUMBER	LAND	BUILDINGS	TOTAL VALUATION	EXEMPTION	NET VALUE	J. P.	TRANSFERS TO	DATE OF INST'NT	DATE OF TRANSFER	KIND OF INST'NT	ALL OR PART
1949	12-38			580	290-	290						
				714300	40530-	573300						
1950	12-38	60	810	870	290- 430-	3,16 440						
1951	12-38			870	430- 430-	4.80 440						
1952	12-38	60	810	870	430- 400-	5.41 470						
1953	12, 38,	60	810	870	400- 400	7.19 870		HARDIN, George D & Frances L	10/27/53	10/27/53		
						13.31		MILLER, Harlan & Lottie S	10/3/55	11/2/55	WD	all
1954	12-38	60	4360	4420	1000-	3420						
1955	12-38	60	4360 + 3550	4420	1100	48.22 4420						
1956	12, 38,	60	4,360	4,420		74.20 4,420						
						72.48						

FORM PRESCRIBED BY STATE BOARD OF ACCOUNTS
COUNTY FORM NO. TA 1, 1941.

SHAW-WALKER

REAL ESTATE VALUATION AND TRANSFER RECORD
HENDRICKS COUNTY, INDIANA

YEAR	KEY NUMBER	LAND	BUILDINGS	TOTAL VALUATION	EXEMPTION	NET VALUE	J. P.	TRANSFERS TO	DATE OF INST'NT	DATE OF TRANSFER	KIND OF INST'NT	ALL OR PART
1941	12-38	30	550	580		580						
1942	12-38			580		5.34 580						
1943	12-38			580		5.27 580						
1944	12-38			580		5.51 580						
1945	12-38			580		4.64 580						
1946	12-38			580		4.81 580		Brown, Edith	9/12/46	9/18/46	CQ	all
								John Hannon trustee to reconvey	9/12/46	9/18/46	WD	all
								Brown, Edith & Floyd	9/12/46	9/18/46	WD	all
1947	12-38			580		4.87 580						
1948	12-38			580	290-	6.96 290						
					290	4.00						

11/10/1956/1/10/11/11

SWNE
PT ~~NW SE~~ 20-15-2E 1.00A

WASHINGTON TAXING UNIT

12 - 39 KEY NUMBER

100 410

YEAR	KEY NUMBER	LAND	BUILDINGS	TOTAL VALUATION	EXEMPTION	NET VALUE	J. P.	TRANSFERS TO	DATE OF INST'NT	DATE OF TRANSFER	KIND OF INST'NT	ALL OR PART
1949	12-39			610		610						
1950	12-39	100	410	510		510						
1951	2-39			510		510						
1952	12-39	100	410	510		510		MARTZ, Jean, DAWSON, Lois, MORRIS, Betty, GREEN, Annetta	3/29/52-4/7/52		QCD	all
								Deed of correction June 19 1952				
								BOURNE, Amy/her Heirs & assigns	7/17/52	7/17/52	WD	a 11
								PHILLIPS, William Leslie	9/6/52	9/16/52	WD	all
1953	12, 39,	100	410	510		510						
1954	12-39	100	410	510		510						
1955	12-39	100	410	510		510						
1956	12, 39,	100	410	510		510						

FORM PRESCRIBED BY STATE BOARD OF ACCOUNTS
COUNTY FORM NO. TA 1, 1941.

SHAW-WALKER

REAL ESTATE VALUATION AND TRANSFER RECORD
HENDRICKS COUNTY, INDIANA

MORRIS, SCOTT H.

PT NW SE 20-15-2E 1.00A

WASHINGTON TAXING UNIT

12 - 39 KEY NUMBER

YEAR	KEY NUMBER	LAND	BUILDINGS	TOTAL VALUATION	EXEMPTION	NET VALUE	J. P.	TRANSFERS TO	DATE OF INST'NT	DATE OF TRANSFER	KIND OF INST'NT	ALL OR PART
1941	12-39	60	550	610		610						
						5.61						
1942	12-39			610		610						
						5.55						
1943	12-39			610		610						
						5.80						
1944	12-39			610		610						
						4.88						
1945	12-39			610		610						
						5.06						
1946	12-39			610		610						
						5.12						
1947	12-39			610		610						
						7.32						
1948	12-39			610		610						
						8.42						

FORM PRESCRIBED BY STATE BOARD OF ACCOUNTS COUNTY FORM NO. TA 1, 1941.

CHAW-WALKER

REAL ESTATE VALUATION AND TRANSFER RECORD HENDRICKS COUNTY, INDIANA

/ANDERSON, Thomas M. & Lucy D./

PT NE NW 20-15-2E 1.50A

WASHINGTON TAXING UNIT

12 - 40 KEY NUMBER

140 1540

YEAR	KEY NUMBER	LAND	BUILDINGS	TOTAL VALUATION	EXEMPTION	NET VALUE	J. P.	TRANSFERS TO	DATE OF INST'NT	DATE OF TRANSFER	KIND OF INST'NT	ALL OR PART
1949	12-40			1700	850-	850						
1950	12-40	140	1540	1680	840-	840	9.26					
1951	12-40			1680	840-	840	9.16					
1952	12-40	140	1540	1680	840-	840	10.33	PEACHER, Herschel L. & A. Marie	2/23/52	2/26/52	WD	all
1953	12, 40,	140	1,540	1,680	500	1,180	12.85					
1954	12-40	140	1540	1680	500	1680	18.05					
1955	12-40	140	1540	1680		1680	23.69					
1956	12, 40,	140	1,540	1,680		1,680	28.39					
							27.54					

FORM PRESCRIBED BY STATE BOARD OF ACCOUNTS
COUNTY FORM NO. TA 1, 1941.

SHAW-WALKER

REAL ESTATE VALUATION AND TRANSFER RECORD
HENDRICKS COUNTY, INDIANA

Washington _____ TAXING UNIT

12- 40 _____ KEY NUMBER

~~Nester, Ernest C. & Mary H.~~

Pt NE NW 20-15-2E 1.50A

10/14/44 10/14/44 WD all

YEAR	KEY NUMBER	LAND	BUILDINGS	TOTAL VALUATION	EXEMPTION	NET VALUE	J. P.	TRANSFERS TO	DATE OF INST'NT	DATE OF TRANSFER	KIND OF INST'NT	ALL OR PART
1941												
1942												
1943												
1944		+ 200	+ 1500									
1945	12-40 12-40	200	1500	1700 1700		1700 1700						
1946	12-40			1700	850-	14.11 850		Anderson, Thomas M. & Lucy D.	4/27/46	4/29/46	WD	all
1947	12-40			1700	850-	7.14 850						
1948	12-40			1700	850-	10.20 850						
						11.73 850						

FORM PRESCRIBED BY STATE BOARD OF ACCOUNTS
COUNTY FORM NO. TA 1, 1941.

SHAW-WALKER

REAL ESTATE VALUATION AND TRANSFER RECORD
HENDRICKS COUNTY, INDIANA

*PT SW NE 20-15-2E 5 A.

12 - 41

*(Found in making new platbook, entered 3/25/50)

YEAR	KEY NUMBER	LAND	BUILDINGS	TOTAL VALUATION	EXEMPTION	NET VALUE	J. P.	TRANSFERS TO	DATE OF INST'NT	DATE OF TRANSFER	KIND OF INST'NT	ALL OR PART
1	1949											1
2												2
3												3
4												4
5	1950											5
6												6
7												7
8												8
9	1951											9
10												10
11												11
12												12
13	1952											13
14												14
15												15
16												16
17	1953											17
18												18
19												19
20												20
21	1954											21
22												22
23												23
24												24
25	1955											25
26												26
27												27
28												28
29	1956											29
30												30
31												31
32												32

(VALUATION ON KEY NO. 12 - 6)

TAXING UNIT

KEY NUMBER

YEAR	KEY NUMBER	LAND	BUILDINGS	TOTAL VALUATION	EXEMPTION	NET VALUE	J. P.	TRANSFERS TO	DATE OF INST'NT	DATE OF TRANSFER	KIND OF INST'NT	ALL OR PART
1	1941											1
2												2
3												3
4												4
5	1942											5
6												6
7												7
8												8
9	1943											9
10												10
11												11
12												12
13	1944											13
14												14
15												15
16												16
17	1945											17
18												18
19												19
20												20
21	1946											21
22												22
23												23
24												24
25	1947											25
26												26
27												27
28												28
29	1948											29
30												30
31												31
32												32

FORM PRESCRIBED BY STATE BOARD OF ACCOUNTS
COUNTY FORM NO. TA 1, 1941.

SHAW-WALKER

REAL ESTATE VALUATION AND TRANSFER RECORD
HENDRICKS COUNTY, INDIANA

Including

VALUATION CONTROL

YEAR	KEY NUMBER	LAND	BUILDINGS	TOTAL VALUATION	EXEMPTION	NET VALUE	J. P.	TRANSFERS TO	DATE OF INST'NT	DATE OF TRANSFER	KIND OF INST'NT	ALL OR PART
1	1949											1
2												2
3												3
4												4
5	1950											5
6												6
7												7
8												8
9	1951											9
10												10
11												11
12												12
13	1952											13
14												14
15												15
16												16
17	1953											17
18												18
19												19
20												20
21	1954											21
22												22
23												23
24												24
25	1955	3 408 80	5 046 90	8 455 70	781 70	7 674 00						25
26												26
27												27
28												28
29	1956	340,910	557,230	898,140	78,880	819,260						29
30												30
31												31
32												32

12969.06
13435.86

TAXING UNIT

KEY NUMBER

YEAR	KEY NUMBER	LAND	BUILDINGS	TOTAL VALUATION	EXEMPTION	NET VALUE	J. P.	TRANSFERS TO	DATE OF INST'NT	DATE OF TRANSFER	KIND OF INST'NT	ALL OR PART
1	1941											1
2												2
3												3
4												4
5	1942											5
6												6
7												7
8	1943											8
9												9
10												10
11	1944											11
12												12
13												13
14	1945											14
15												15
16												16
17												17
18	1946											18
19												19
20												20
21												21
22	1947											22
23												23
24												24
25												25
26	1948											26
27												27
28												28
29												29
30												30
31												31
32												32

FORM PRESCRIBED BY STATE BOARD OF ACCOUNTS
COUNTY FORM NO. TA 1, 1941.

SHAW-WALKER

REAL ESTATE VALUATION AND TRANSFER RECORD
HENDRICKS COUNTY, INDIANA

/THOMAS, / CASPER, / & PEARL / A.

PT N W NW 20-15-2E 7.00 A

WASHINGTON

TAXING UNIT

12-1

KEY NUMBER

120-0030-0308-8

410 1280

YEAR	KEY NUMBER	LAND	BUILDINGS	TOTAL VALUATION	EXEMPTION	NET VALUE	J. P.	TRANSFERS TO	DATE OF INST'NT	DATE OF TRANSFER	KIND OF INST'NT	ALL OR PART
1965	12-1	410	1,280	1,690	840	850		THOMAS, Pearl M.	9/21/70	9/21/70	AFF	ALL
								MIDDLETON, David A. & Nancy L.	12/31/70	1/7/71	WD	ALL
					840			STULTZ, CHARLES & NAOMI J. H&W	4/9/73	4/10/73	WD	All
1966	12, 1	410	1,280	1,690	840	850		R. 2 Box 690, Indianapolis, Ind. 46231				
					840			WYATT STEVEN W. & LINDA J. H&W	9-21-76	9-23-76	WD	ALL
								RR 2 BOX 690 INDPLS IND. 46231				
1967	12, 1	410	1,280	1,690	840	850						
					840							
1968	12, 1	410	1,280	1,690	840	850						
					840							
1969	12, 1	990	1,850	2,840	1,000	1,840						
					1000							
1970	12, 1	990	1,850	2,840	850	1,990						
					850							
1971	12, 1	990	1,850	2,840	1,000	1,840						
					1000							
1972	12, 1	990	1,850	2,840	1,000	1,840						
					1000							

FORM PRESCRIBED BY STATE BOARD OF ACCOUNTS
COUNTY FORM NO. TA 1, 1941.

990 1,850 2,840 1,000 1,840

REAL ESTATE VALUATION AND TRANSFER RECORD
HENDRICKS COUNTY, INDIANA

THOMAS, Jasper & Pearl M.

PT N W NW 20-15-2E 7.00 A

120-0030-0308-8

WASHINGTON TAXING UNIT

12 - 1 KEY NUMBER

410
~~370~~
1280
~~740~~

YEAR	KEY NUMBER	LAND	BUILDINGS	TOTAL VALUATION	EXEMPTION	NET VALUE	J. P.	TRANSFERS TO	DATE OF INST'NT	DATE OF TRANSFER	KIND OF INST'NT	ALL OR PART
1957	12, 1,	370	740	1,110	550	560						
1958	12, 1,	370	740	1,110	550	560						
1959	12, 1,	370	740	1,110	550	560						
1960	12,1	370	740	1,110	550	560						
1961	12, 1,	370	740	1,110	550	560						
1962	12-1	410	1,280	1,690	840	850						
1963	12-1	410	1,280	1,690	840	850						
1964	12-1	410	1,280	1,690	840	850						

FORM PRESCRIBED BY STATE BOARD OF ACCOUNTS
COUNTY FORM NO. TA 1, 1941.

REAL ESTATE VALUATION AND TRANSFER RECORD
HENDRICKS COUNTY, INDIANA

120-0030-0313-2

~~REASON, GUY & NURGLE M.~~

PT NW NW 20-15-2E 11.61
13.00 A

WASHINGTON TAXING UNIT
12-2 KEY NUMBER

880 1630

YEAR	KEY NUMBER	LAND	BUILDINGS	TOTAL VALUATION	EXEMPTION	NET VALUE	J. P.	TRANSFERS TO	DATE OF INST'NT	DATE OF TRANSFER	KIND OF INST'NT	ALL OR PART
1965	12-2	880	1,630	2,510	1,000	1,510		REASON, Guy R. 2 Box 692, Indianapolis, Ind. 46231	7/8/67	7/10/67	QCD	ALL
1966	12, 2	880	1,630	2,510	1,000	1,510		MOORE, BRUCE & RITA DIANE H&W	1/9/78	1/9/78	WD	PT
1967	12, 2	880	1,630	2,510	1,000	2,510						
1968	12, 2	880	1,630	2,510	1,000	1,510						
1969	12, 2	2,030	3,210	5,240	1,000	4,240						
1970	12, 2	2,030	3,210	5,240	1,000	4,240						
1971	12, 2	2,030	3,210	5,240	1,000	4,240						
1972	12, 2	2,030	3,210	5,240	1,000	4,240						

FORM PRESCRIBED BY STATE BOARD OF ACCOUNTS
COUNTY FORM NO. T412142

2,030 3,210 5,240 1,000 4,240

REAL ESTATE VALUATION AND TRANSFER RECORD
HENDRICKS COUNTY, INDIANA

GROOVER, LUTHER & DA

PT NW NW 20-15-2E 13.00 A

120-0030-0313-2

WASHINGTON TAXING UNIT

12 - 2 KEY NUMBER

880 1630
850 1040

YEAR	KEY NUMBER	LAND	BUILDINGS	TOTAL VALUATION	EXEMPTION	NET VALUE	J. P.	TRANSFERS TO	DATE OF INST'NT	DATE OF TRANSFER	KIND OF INST'NT	ALL OR PART
1957	12, 2,	850	1,040	1,890		1,890		REASOR, Guy & Virgie L.	5/18/59	5/23/59	WD	all
						37.99						
1958	12, 2,	850	1,040	1,890		1,890						
1959	12, 2,	850	1,040	1,890		1,890						
						44.42						
1960	12,2	850	1,040	1,890	940	1,950						
						23.94						
1961	12, 2,	850	1,040	1,890	940	950						
						24.79						
1962	12-2	880	1,630	2,510		2,510						
						75.80						
1963	12-2	880	1,630	2,510	1,000	1,510						
						47.87						
1964	12-2	880	1,630	2,510	1,000	1,510						
						39.11						

FORM PRESCRIBED BY STATE BOARD OF ACCOUNTS
COUNTY FORM NO. TA 1, 1941.

REAL ESTATE VALUATION AND TRANSFER RECORD
HENDRICKS COUNTY, INDIANA

MOORE BRUCE & RITA DIANE H&W
 RR# 2 BOX 692 INDPLS IND 46231

OWNER

PT NW 1/4 NW 1/4 20-15-2E 1.39A

OWNER OF RECORD WASHINGTON 12-2-01

120-0030-0314-7

1-9-78WD

also 79

DATE	KEY NUMBERS	TOTAL VALUE	EXEMPTION	NET VALUE	MAY TAX	NOV. TAX	CURRENT TAX	LIQUIDATION		BALANCES	
								TAX	PENALTY	TAX	PENALTY
1971											
1972											
1973											
1974											
1975											
1976											
TAX	MORATORIUM		DITCH								
ROLL											
PAGE											

FORM PRESCRIBED BY THE STATE BOARD OF ACCOUNTS
 COUNTY FORM TA 4, 1941

CURRENT PERSONAL TAX LEDGER
 HENDRICKS COUNTY, INDIANA

120-0030-0318-5

WASHINGTON TAXING UNIT

12-3 KEY NUMBER

BRADFORD, WALTER & EDNA
R. 2 Box 698, Indianapolis, Ind.

PT W NW 20-15-2E 1.64 A by survey

~~60~~
~~920~~ 2350
~~1480~~ 1150

+ 240 Land 1965

YEAR	KEY NUMBER	LAND	BUILDINGS	TOTAL VALUATION	EXEMPTION	NET VALUE	J. P.	TRANSFERS TO	DATE OF INST'NT	DATE OF TRANSFER	KIND OF INST'NT	ALL OR PART
1965	12-3	300	1,150	1,450		1,450		BRADFORD, Edna H. R. 2 Box 698, Indianapolis, In 46231	7/23/76	7/26/76	AFF	ALL
		+ 240										
1966	12, 3	300	2,350	2,650		2,650		BURKS, THOMAS M. & ELEANOR L. H&W 10023 W. Bradford Rd. Indianapolis, In 46231	9/1/78	9/1/78	WD	ALL
			+ 1200									
1967	12, 3	300	2,350	2,650		2,650						
1968	12, 3	300	2,350	2,650		2,650						
1969	12, 3	1,630	2,160	3,790		3,790						
1970	12, 3	1,630	2,160	3,790		2,790						
					0A 1000							
1971	12, 3	1,630	2,160	3,790		2,790						
					0A 1000							
1972	12, 3	1,630	2,160	3,790		2,790						
					0A 1000							

FORM PRESCRIBED BY STATE BOARD OF ACCOUNTS' COUNTY FORM NO. 213 1941.

1,630 2,160 3,790 0A 1000 2,790

BRADFORD, Walter & Edna

PT W NW 20-15-2E 40.00 A

WASHINGTON TAXING UNIT
12 - 3 KEY NUMBER

1480
~~1880~~
1150
~~1260~~

~~29.75~~
~~14.63~~
11.64 by deed

+240 Land 1965

YEAR	KEY NUMBER	LAND	BUILDINGS	TOTAL VALUATION	EXEMPTION	NET VALUE	J. P.	TRANSFERS TO	DATE OF INST'NT	DATE OF TRANSFER	KIND OF INST'NT	ALL OR PART
1957	12, 3,	1,880	1,260	3,140		3,140	10.25	REASON, Guy & Virgie L.	7/2/62	7/3/62	WD	Pt
							15.12	GLODFELDER, Robert L. & Dorothy Jane	4/27/65	4/27/65	WD	Pt
						63.11	13.48	SARKINE, Chris & Lucille	6/24/65	6/24/65	WD	pt
1958	12, 3,	1,880	1,260	3,140		3,140						
1959	12, 3,	1,880	1,260	3,140		3,140	73.79					
1960	12,3	1,880	1,260	3,140		3,140	86.66					
1961	12, 3,	1,880	1,260	3,140		3,140	79.13					
1962	12-3	1,480	1,150	2,630		2,630	81.95					
1963	12-3	1,480	1,150	2,630		2,630	79.43					
1964	12-3	1,480	1,150	2,630		2,630	83.37					
							68.12					

FORM PRESCRIBED BY STATE BOARD OF ACCOUNTS
COUNTY FORM NO. TA 1, 1941.

REAL ESTATE VALUATION AND TRANSFER RECORD
HENDRICKS COUNTY, INDIANA

120-0030-0324.4

WASHINGTON TAXING UNIT

12-3-01 KEY NUMBER

~~XXXXXXXXXXXXXXXXXX~~

PT NW NW 20-15-2E 10.25 A

620

YEAR	KEY NUMBER	LAND	BUILDINGS	TOTAL VALUATION	EXEMPTION	NET VALUE	J. P.	TRANSFERS TO	DATE OF INST'NT	DATE OF TRANSFER	KIND OF INST'NT	ALL OR PART
1965	12-31	620		620		620		REASOR, Guy R. 2 Box 692, Indianapolis, Ind. 46231	7/8/67	7/10/67	QCD	ALL
1966	12, 3 1	620		620		620						
1967	12, 3 1	620		620		620						
1968	12, 3 1	620		620		620						
1969	12, 3 1	790		790		790						
1970	12, 3 1	790		790		790						
1971	12, 3 1	790		790		790						
1972	12, 3 1	790		790		790						

FORM PRESCRIBED BY STATE BOARD OF ACCOUNTS
COUNTY FORM NO. 1-2-1

790

790

790

REAL ESTATE VALUATION AND TRANSFER RECORD
HENDRICKS COUNTY, INDIANA

REASON, GUY & VIRGIE L.

PT NW NW 20-15-2E

WASHINGTON TAXING UNIT
12-3-01 KEY NUMBER

10.25 A

620

Taxable 1962 Pay 1963

YEAR	KEY NUMBER	LAND	BUILDINGS	TOTAL VALUATION	EXEMPTION	NET VALUE	J. P.	TRANSFERS TO	DATE OF INST'NT	DATE OF TRANSFER	KIND OF INST'NT	ALL OR PART
1	1957											
2												
3												
4												
5	1958											
6												
7												
8												
9	1959											
10												
11												
12												
13	1960											
14												
15												
16												
17	1961											
18												
19												
20												
21	1962	12-3-01	620	620		620						
22												
23												
24						18.72						
25	1963	12-3-1	620	620		620						
26												
27												
28						19.65						
29	1964	12-3-01	620	620		620						
30												
31												
32						16.06						

FORM PRESCRIBED BY STATE BOARD OF ACCOUNTS
COUNTY FORM NO. TA 1, 1941.

REAL ESTATE VALUATION AND TRANSFER RECORD
HENDRICKS COUNTY, INDIANA

_____ TAXING UNIT

_____ KEY NUMBER

YEAR	KEY NUMBER	LAND	BUILDINGS	TOTAL VALUATION	EXEMPTION	NET VALUE	J. P.	TRANSFERS TO	DATE OF INST'NT	DATE OF TRANSFER	KIND OF INST'NT	ALL OR PART
1 1957												1
2												2
3												3
4												4
5 1958												5
6												6
7												7
8												8
9 1959												9
10												10
11												11
12												12
13 1960												13
14												14
15												15
16												16
17 1961												17
18												18
19												19
20												20
21 1962												21
22												22
23												23
24												24
25 1963												25
26												26
27												27
28												28
29 1964												29
30												30
31												31
32												32

FORM PRESCRIBED BY STATE BOARD OF ACCOUNTS
COUNTY FORM NO. TA 1, 1941.

REAL ESTATE VALUATION AND TRANSFER RECORD
HENDRICKS COUNTY, INDIANA

SARKINE, Chris & Lucille
 R. 2 Box 697
 Indianapolis, Ind. 46231

pt w nw 20,15-2E 13.48A

120-0030-0334-1

WASHINGTON TAXING UNIT

12-3-03 KEY NUMBER

660

612465?

YEAR	KEY NUMBER	LAND	BUILDINGS	TOTAL VALUATION	EXEMPTION	NET VALUE	J. P.	TRANSFERS TO	DATE OF INST'NT	DATE OF TRANSFER	KIND OF INST'NT	ALL OR PART
1965	12-3-3	660		660		660		SARKINE, Chris & Lucille (H&W) R.R. 2 Box 697, Indianapolis, In 46231	3/6/76	3/8/76	QCD	ALL
1966	12, 3 3	660		660		660						
1967	12, 3 3	660		660		660						
1968	12, 3 3	660		660		660						
1969	12, 3 3	1,030		1,030		1,030						
1970	12, 3 3	1,620	3,740	5,360		5,360						
1971	12, 3 3	1,620	6,240	7,860		7,860						
1972	12, 3 3	1,620	6,240	7,860		7,860						

FORM PRESCRIBED BY STATE BOARD OF ACCOUNTS
 COUNTY FORM NO. 4131813

1,620 6,240 7,860 7,860

_____ TAXING UNIT

_____ KEY NUMBER

YEAR	KEY NUMBER	LAND	BUILDINGS	TOTAL VALUATION	EXEMPTION	NET VALUE	J. P.	TRANSFERS TO	DATE OF INST'NT	DATE OF TRANSFER	KIND OF INST'NT	ALL OR PART	
1	1957												1
2													2
3													3
4													4
5	1958												5
6													6
7													7
8													8
9	1959												9
10													10
11													11
12													12
13	1960												13
14													14
15													15
16													16
17	1961												17
18													18
19													19
20													20
21	1962												21
22													22
23													23
24													24
25	1963												25
26													26
27													27
28													28
29	1964												29
30													30
31													31
32													32

FORM PRESCRIBED BY STATE BOARD OF ACCOUNTS
COUNTY FORM NO. TA 1, 1941.

REAL ESTATE VALUATION AND TRANSFER RECORD
HENDRICKS COUNTY, INDIANA

//~~12377~~,//~~12377~~&/~~12377~~//

PT SW NE & PT NW SE 20-15-2E ^{0.50A}
~~1.00~~ A

120-0030-0844-5

WASHINGTON

TAXING UNIT

12-3 7

KEY NUMBER

270 880

YEAR	KEY NUMBER	LAND	BUILDINGS	TOTAL VALUATION	EXEMPTION	NET VALUE	J. P.	TRANSFERS TO	DATE OF INST'NT	DATE OF TRANSFER	KIND OF INST'NT	ALL OR PART
1965	12-37	270	880	1,150		1,150		NESTER, NANCY ELIZABETH ATKINSON, MAURICE & DOROTHY L. H&W 4429 Six Points Rd., Indianapolis, Ind. 46231	11/6/72	11/22/72	SUR AFF	ALL
1966	12,37	270	880	1,150		1,150		ATKINSON, DOROTHY L. ADULT HOYT, JOYCE P.O. BOX 36025, INDIANAPOLIS, IND. 46236	5/16/85	5/29/85	AFF	ALL
1967	12,37	270	880	1,150	1,000	150	0.50A	FEATHER TOUCH HEALTH CENTER, INC. P.O. BOX 36025, INDIANAPOLIS, IND. 46236 HOYT, JOYCE A. (12-37-01)	3/7/86	3/19/86	QCD	ALL
1968	12, 3	270	880	1,150	1,000	150						
1969	12,37	830	1,210	2,040	1,000	1,040						
1970	12, 3 7	830	1,210	2,040		2,040						
1971	12, 3	830	1,210	2,040	1,000	1,040						
1972	12,37	830	1,210	2,040	1,000	1,040						

FORM PRESCRIBED BY STATE BOARD OF ACCOUNTS
COUNTY FORM NO. 12-197

830 1,210 2,040 2,040

NESTER, Pierce & Nancy E.

PT SW NE & PT NW SE 20-15-2E 1.00 A

WASHINGTON TAXING UNIT

12 - 37 KEY NUMBER

270 880
~~100~~ ~~1600~~

YEAR	KEY NUMBER	LAND	BUILDINGS	TOTAL VALUATION	EXEMPTION	NET VALUE	J. P.	TRANSFERS TO	DATE OF INST'NT	DATE OF TRANSFER	KIND OF INST'NT	ALL OR PART
1957	12, 37,	100	1,600	1,700		1,700						
1958	12, 37,	100	1,600	1,700		1,700						
1959	12, 37,	100	1,600	1,700		1,700						
1960	12, 37	100	1,600	1,700		1,700						
1961	12, 37,	100	1,600	1,700		1,700						
1962	12-37	270	880	1,150		1,150						
1963	12-37	270	880	1,150		1,150						
1964	12-37	270	880	1,150		1,150						

FORM PRESCRIBED BY STATE BOARD OF ACCOUNTS
 COUNTY FORM NO. TA 1, 1941.

~~NEWMAN, Mildred E. NEWMAN~~
~~BA/PA/PO/KA/BA~~
~~INDIANAPOLIS, IND. 46231~~

PT NW 20-15-2E 58.91-A

~~35.94~~
~~33.94~~ 34.60 by survey

120-0030-0339-4

WASHINGTON TAXING UNIT

12-4 KEY NUMBER
 12-10

2110
~~2900~~ 2720

p168

YEAR	KEY NUMBER	LAND	BUILDINGS	TOTAL VALUATION	EXEMPTION	NET VALUE	J. P.	TRANSFERS TO	DATE OF INST'NT	DATE OF TRANSFER	KIND OF INST'NT	ALL OR PART
1965	12-4	2,900	2,720	5,620		5,620	22.97	BURKS, Thomas M. & Eleanor L. Husband & Wife and COBB, Raymond Jr. & Gwendolyn husband & wife an undivided 1/2 int				
						(12-4-02) 2.00+B		BUILDINGS	10/7/67	10/21/67	WD	Pt
1966	12, 4	2,900	2,720	5,620		5,620		LEWIS, Mildred Lucille	2/21/75	2/26/75	Fin D	Pt.
								LEWIS, Mildred Lucille & SHOEMAKER, Henrietta Laura, an undivided one-half interest 1/2+1/2=1	2/21/75	2/26/75	Fin D.	ALL
								R 2 BOX 234 INDIANAPOLIS IND. 46231				
1967	12, 4	2,900	2,720	5,620		5,620		LEWIS, MILDRED LUCILLE (LIFE ESTATE) SHOEMAKER, HENRIETTA LAURA 1/2 int				
								LEWIS, SHARON ANN & LEWIS, MARY ALICE, AS JOINT TENANTS WITH RIGHT OF SURVIVORSHIP & NOT AS TENANTS IN COMMON	9/10/76	9/17/76	WD	ALL
1968	12, 4	2,110	2,720	4,830		4,830		5305 JULIAN AVENUE INDIANAPOLIS, IND. 46219				
1969	12, 4	3,240	3,260	6,500		6,500						
1970	12, 4	3,240	3,260	6,500		6,500						
1971	12, 4	3,240	3,060	6,300		6,300						
1972	12, 4	3,240	3,060	6,300		6,300						

FORM PRESCRIBED BY STATE BOARD OF ACCOUNTS
 COUNTY FORM NO. TA 1, 1941.

12-4

3,240

3,060

6,300

6,300

REAL ESTATE VALUATION AND TRANSFER RECORD
 HENDRICKS COUNTY, INDIANA

POLAND, Mary E. Newmar.

PT NW 20-15-2E ^{58.91}
~~98.00 A~~

WASHINGTON TAXING UNIT
12 - 4, 10 KEY NUMBER

2900
~~3590~~ 2720
~~5540~~ 2210

YEAR	KEY NUMBER	LAND	BUILDINGS	TOTAL VALUATION	EXEMPTION	NET VALUE	J. P.	TRANSFERS TO	DATE OF INST'NT	DATE OF TRANSFER	KIND OF INST'NT	ALL OR PART
1957	12, 4,	5,540	2,210	7,750		7,750		Halliburton, Roy & Sarah & Halliburton, Floyd & Virginia	(as ten. in common) 7/27/59	7/29/59	WD	PT
1958	12, 4,	5,540	2,210	7,750		7,750						
1959	12, 4,	3,590	2,210	5,800		5,800						
1960	12,4	3,590	2,210	5,800		5,800						
1961	12, 4,	3,590	2,210	5,800		5,800						
1962	12-4	2,900	2,720	5,620		5,620						
1963	12-4	2,900	2,720	5,620		5,620						
1964	12-4	2,900	2,720	5,620		5,620						

FORM PRESCRIBED BY STATE BOARD OF ACCOUNTS
COUNTY FORM NO. TA 1, 1941.

BURKS, Thomas M. & Eleanor L. undivided $\frac{1}{2}$ int
 COBB, Raymond Jr. & Gwendolyn
 R. 2 Box 287
 Plainfield, Ind. 46168

PT NE NW 20-15-2E 22.97
 10.82

120-0030-0344-9

WASHINGTON TAXING UNIT

12-4-01 KEY NUMBER

790

10/21/67

-790 to page 88?
 Land made in '68

YEAR	KEY NUMBER	LAND	BUILDINGS	TOTAL VALUATION	EXEMPTION	NET VALUE	J. P.	TRANSFERS TO	DATE OF INST'NT	DATE OF TRANSFER	KIND OF INST'NT	ALL OR PART
1965								12.15 OAKLAWN ADDITION	9/23/67	10/23/67	Plat	Pt
1966												
1967												
1968												
1969	12, 4 1	-790 830		830		830						
1970	12, 4 1	830		830		830						
1971	12, 4 1	830		830		830						
1972	12, 4 1	830		830		830						

FORM PRESCRIBED BY STATE BOARD OF ACCOUNTS
 COUNTY FORM NO. 1A-1-1961

830

830

830

TAXING UNIT

KEY NUMBER

YEAR	KEY NUMBER	LAND	BUILDINGS	TOTAL VALUATION	EXEMPTION	NET VALUE	J. P.	TRANSFERS TO	DATE OF INST'NT	DATE OF TRANSFER	KIND OF INST'NT	ALL OR PART
1	1957											1
2												2
3												3
4												4
5	1958											5
6												6
7												7
8												8
9	1959											9
10												10
11												11
12												12
13	1960											13
14												14
15												15
16												16
17	1961											17
18												18
19												19
20												20
21	1962											21
22												22
23												23
24												24
25	1963											25
26												26
27												27
28												28
29	1964											29
30												30
31												31
32												32

FORM PRESCRIBED BY STATE BOARD OF ACCOUNTS
COUNTY FORM NO. TA 1, 1941.

REAL ESTATE VALUATION AND TRANSFER RECORD
HENDRICKS COUNTY, INDIANA

HALLIBURTON, ROY, SARAH, FLOYD & VIRGINIA

PT NW 20-15-2E 11.30 A

Business District

YEAR	KEY NUMBER	LAND	BUILDINGS	TOTAL VALUATION	EXEMPTION	NET VALUE	J. P.	TRANSFERS TO	DATE OF INST'NT	DATE OF TRANSFER	KIND OF INST'NT	ALL OR PART
1 1965												1
2												2
3												3
4												4
5 1966												5
6												6
7												7
8												8
9 1967												9
10												10
11												11
12												12
13 1968												13
14												14
15												15
16												16
17 1969												17
18												18
19												19
20												20
21 1970												21
22												22
23												23
24												24
25 1971												25
26												26
27												27
28												28
29 1972												29
30												30
31												31
32												32

Reference Only

See 53-65

FORM PRESCRIBED BY STATE BOARD OF ACCOUNTS
COUNTY FORM NO. TA 1, 1941.

HALLIBURTON, Roy & Sarah &
Halliburton, Floyd & Virginia (as ten. in common)

PT NW 20-15-2E 39.09A

11.30A

WASHINGTON
12-4-01 KEY NUMBER
~~12-10-01~~

To Plat

~~470~~
1950 (BUSINESS DISTRICT)

Minus 1280 to 53-65
value on cards value on Card
Transferred to 53-65 in 1962

YEAR	KEY NUMBER	LAND	BUILDINGS	TOTAL VALUATION	EXEMPTION	NET VALUE	J. P.	TRANSFERS TO	DATE OF INST'NT	DATE OF TRANSFER	KIND OF INST'NT	ALL OR PART
1957							27.79	MEDALLION MEADOWS	9/24/59	10/8/59	PLAT	PT
1958								Halliburton Developers, Inc. an Indiana Corporation	2/6/62	2/7/62	WD	ALL
1959	12, 4, 1	1,950 670		1,950 670		1,950 670						
1960	12,4,01	670		670		18.49 670						
1961	12, 4,	-1280 670		670		16.88 670						
1962						17.49						
1963												
1964												

Reference

See 53-65

FORM PRESCRIBED BY STATE BOARD OF ACCOUNTS
COUNTY FORM NO. TA 1, 1941.

LEWIS, MILDRED LUCILLE /
 R/R BOX # 134 /
 INDIANAPOLIS, IND. / 46219 /

PT NW 20-¹⁵~~17~~-2E ~~2A~~ 2.34A by survey

OWNER OF RECORD

120-0030-0349-1

WASHINGTON 12-1-02

DATE	KEY NUMBERS	TOTAL VALUE	EXEMPTION	NET VALUE	MAY TAX	NOV. TAX	CURRENT TAX	LIQUIDATION		BALANCES	
								TAX	PENALTY	TAX	PENALTY
1971		LEWIS, MILDRED LUCILLE (LIFE ESTATE) LEWIS, SHARON ANN & LEWIS, MARY ALICE, AS JOINT TENANTS WITH RIGHT OF SURVIVORSHIP & NOT AS TENANTS IN COMMON 5305 JULIAN AVE. INDIANAPOLIS, IND. 46219					9/10/76	9/17/76	WD	ALL	
1972											
1973											
1974											
1975											
1976											
TAX	MORATORIUM	DITCH									
ROLL											
PAGE											

assess 76

CURRENT REAL ESTATE TAX LEDGER
 HENDRICKS COUNTY, INDIANA

OWNER OF RECORD

DATE	KEY NUMBERS	TOTAL VALUE	EXEMPTION	NET VALUE	MAY TAX	NOV. TAX	CURRENT TAX	LIQUIDATION		BALANCES	
								TAX	PENALTY	TAX	PENALTY
1977											
1978											
1979											
1980											
1981											
1982											
TAX	MORATORIUM		DITCH								
ROLL											
PAGE											

FORM PRESCRIBED BY THE STATE BOARD OF ACCOUNTS
 COUNTY FORM TA 3, 1941

**CURRENT REAL ESTATE TAX LEDGER
 HENDRICKS COUNTY, INDIANA**

MANLY, J. ALLISON
 R. 2 Box 719
 Indianapolis, Ind. 46231

PT W NE 20-15-2E 14.50-A

2.27A 12.31A by deed
 13.09
 13.59
 14.50-A

120-0030-0354-6
 WASHINGTON TAXING UNIT
 12-5 KEY NUMBER

900 2830

12/27/48 AFF

YEAR	KEY NUMBER	LAND	BUILDINGS	TOTAL VALUATION	EXEMPTION	NET VALUE	J. P.	TRANSFERS TO	DATE OF INST'NT	DATE OF TRANSFER	KIND OF INST'NT	ALL OR PART
1965	12-5	900	2,830	3,730		3,730	.91	ROBINSON, ROBERT L. & HAZEL V. H&W	9/27/71	10/1/71	WD	PT
							.50	MANLY, GILBERT E. & SHIRLEY J. H&W	8/10/73	8/13/73	WD	PT
							.75A	MANLY, GOLDIE (12-5-04)	4/17/80	4/17/80	EXEC DEED	PT
1966	12, 5	900	2,830	3,730		3,730	.07A	MANLY, GILBERT (acraig added to key # 12-5-01 + 12-5-03)	4/17/80	4/17/80	EXEC D	PT
								BURKS, THOMAS M. & ELEANOR L. H&W UNDIVIDED 1/3 INTEREST,				
								COBB, RAYMOND, JR & GWENDOLYN H&W UNDIVIDED 1/3 INTEREST,				
1967	12, 5	900	2,830	3,730		3,730		SHORTRIDGE, WILBUR H. JR. & MARY JANE H&W UNDIVIDED 1/3 INT.	6/9/80	6/23/80	EXEC D	ALL
								10023 W. BRADFORD, INDPLS IN 46231				
1968	12, 5	900	2,830	3,730		3,730		MINOR PLAT #144 (SEE PG. 208)	10/5/84	6/11/85	PLAT	ALL
1969	12, 5	1,890	2,950	4,840		4,840						
1970	12, 5	1,890	2,950	4,840		4,840						
1971	12, 5	1,890	2,950	4,840		4,840						
1972	12, 5	1,840	2,950	4,790		4,790						

reference only
 see pg 208

FORM PRESCRIBED BY STATE BOARD OF ACCOUNTS COUNTY FORM NO. 4A, 1941. 1,840 2,950 4,790 4,790

MANLY, J. Allison

120-0030-0354-6

WASHINGTON TAXING UNIT

PT W NE 20-15-2E 14.50
15.00 A

12-5 KEY NUMBER

900
~~840~~ 2830
~~860~~ ~~2630~~

12-27-48 AFF

YEAR	KEY NUMBER	LAND	BUILDINGS	TOTAL VALUATION	EXEMPTION	NET VALUE	J. P.	TRANSFERS TO	DATE OF INST'NT	DATE OF TRANSFER	KIND OF INST'NT	ALL OR PART
1957	12, 5,	860	2,630	3,490		3,490	.50	MANLY, Gilbert E.	7/14/59	7/18/59	WD	PT
						70.15						
1958	12, 5,	860	2,630	3,490		3,490						
						82.02						
1959	12, 5,	840	2,630	3,470		3,470						
						95.77						
1960	12,5	840	2,630	3,470		3,470						
						87.44						
1961	12, 5,	840	2,630	3,470		3,470						
						90.57						
1962	12-5	900	2,830	3,730		3,730						
						112.65						
1963	12-5	900	2,830	3,730		3,730						
						118.24						
1964	12-5	900	2,830	3,730		3,730						
						96.61						

FORM PRESCRIBED BY STATE BOARD OF ACCOUNTS
COUNTY FORM NO. TA 1, 1941.

MANLY, Gilbert E. & Shirley J.

PT W NE 20-15-2E .50A 54A
 PT W 1/2 NE 1/4 20-15-2E 0.50A .53A

120-0030-0359-9

WASHINGTON TAXING UNIT

12-5-01 ✓ KEY NUMBER
 12-5-03

Amended with attached

8-13-73

5/10/68 WD

*To Plat 170 2870
 20 2860 *acreage increased per deed 4/17/80 Exec. Deed*

YEAR	KEY NUMBER	LAND	BUILDINGS	TOTAL VALUATION	EXEMPTION	NET VALUE	J. P.	TRANSFERS TO	DATE OF INST'NT	DATE OF TRANSFER	KIND OF INST'NT	ALL OR PART
1957								COMER, LEE T. AS TRUSTEE TO RECONVEY MANLY, GILBERT E. & SHIRLEY J. H&W 9633 W. BRADFORD, INDIAN IN 46231	5/8/80	5/8/80	WD	ALL
1958												
1959	12, 5, 1	20		20		20						
1960	12,5,01	20	2,860	2,880	1,000	1,880						
1961	12, 5,	20	2,860	2,880	1,000	1,880						
1962	12-5-01	170	2,870	3,040	1,000	2,040						
1963	12-5-1	170	2,870	3,040	1,000	2,040						
1964	12-5-01	170	2,870	3,040		3,040						

FORM PRESCRIBED BY STATE BOARD OF ACCOUNTS
 COUNTY FORM NO. TA 1, 1941.

*179
 92-3*

Platted AEH.

REAL ESTATE VALUATION AND TRANSFER RECORD
 HENDRICKS COUNTY, INDIANA

MANLY, GILBERT E. & SHIRLEY J.

PT W NE 20-15-2E .50 A

WASHINGTON TAXING UNIT
12-5-01 KEY NUMBER

170 2870

YEAR	KEY NUMBER	LAND	BUILDINGS	TOTAL VALUATION	EXEMPTION	NET VALUE	J. P.	TRANSFERS TO	DATE OF INST'NT	DATE OF TRANSFER	KIND OF INST'NT	ALL OR PART
1965	12-5-1	170	2,870	3,040	1,000	2,040		MANLY, Gilbert E. & Shirley J. R. 2 Box 718, Indianapolis, Ind. 46231	5/10/68	5/10/68	WD	ALL
1966	12, 5 1	170	2,870	3,040	1,000	2,040						
1967	12, 5 1	170	2,870	3,040	1,000	3,040						
1968	12, 5 1	170	2,870	3,040		3,040						
1969	12, 5 1	750	2,990	3,740	1,000	2,740						
1970	12, 5 1	750	2,990	3,740	1,000	2,740						
1971	12, 5 1	750	2,990	3,740	1,000	2,740						
1972	12, 5 1	750	2,990	3,740	1,000	2,740						

FORM PRESCRIBED BY STATE BOARD OF ACCOUNTS
COUNTY FORM NO. 7A-T, 1947

750 2,990 3,740 920 2,820

MANLY, GILBERT E. & SHIRLEY J. H&W

PT W $\frac{1}{2}$ NE $\frac{1}{4}$ 20-15-2E 0.50A

120-0030-0369-6

WASHINGTON TAXING UNIT

12-5-03 KEY NUMBER

Assess in 74'

YEAR	KEY NUMBER	LAND	BUILDINGS	TOTAL VALUATION	EXEMPTION	NET VALUE	J. P.	TRANSFERS TO	DATE OF INST'NT	DATE OF TRANSFER	KIND OF INST'NT	ALL OR PART
1	1965											1
2												2
3												3
4												4
5	1966											5
6												6
7												7
8												8
9	1967											9
10												10
11												11
12												12
13	1968											13
14												14
15												15
16												16
17	1969											17
18												18
19												19
20												20
21	1970											21
22												22
23												23
24												24
25	1971											25
26												26
27												27
28												28
29	1972											29
30												30
31												31
32												32

See Key # 12-5-01 for value

FORM PRESCRIBED BY STATE BOARD OF ACCOUNTS
COUNTY FORM NO. TA 1, 1941.

REAL ESTATE VALUATION AND TRANSFER RECORD
HENDRICKS COUNTY, INDIANA

120-0030-0364-3

WASHINGTON TAXING UNIT

12-5-02 KEY NUMBER

ROBINSON, ROBERT L. & HAZEL V. H&W
220 Welcome Way Bldg 3 Apt 209A
Indianapolis, Ind. 46224

PT NW¹/₄ NE¹/₄ 20-15-2E .91

division 72'

YEAR	KEY NUMBER	LAND	BUILDINGS	TOTAL VALUATION	EXEMPTION	NET VALUE	J. P.	TRANSFERS TO	DATE OF INST'NT	DATE OF TRANSFER	KIND OF INST'NT	ALL OR PART
1965								SHELTON, CHRISTOPHER PAUL RR# 2 BOX 444 INDPDS IND. 46234	12/16/76	1/11/77	WD	ALL
1966								CAMPBELL, MICHAEL JOHN & CONNIE JACQUELINE H&W 1249 Sumner, Indianapolis, In 46217		11/16/79	11/30/79	WD
1967								BURKS, THOMAS M. & ELEANOR L. (H&W); COBB, RAYMOND, JR. & GWENDOLYN (H&W) AND SHORTRIDGE, WILBUR H., JR. & MARY JANE (H&W) 10023 W. BRADFORD ROAD, INDIANAPOLIS, INDIANA 46231				
								MINOR PLAT #144 (SEE PG. 207)	5/1/81	5/6/81	WD	ALL
1968									10/5/84	6/11/85	PLAT	ALL
1969												
1970												
1971												
1972	12, 5 2	680		680		680						

reference only see Pg 208

FORM PRESCRIBED BY STATE BOARD OF ACCOUNTS
COUNTY FORM NO. ITA 17-1911

680

680

680

TAXING UNIT

KEY NUMBER

YEAR	KEY NUMBER	LAND	BUILDINGS	TOTAL VALUATION	EXEMPTION	NET VALUE	J. P.	TRANSFERS TO	DATE OF INST'NT	DATE OF TRANSFER	KIND OF INST'NT	ALL OR PART	
1	1957												1
2													2
3													3
4													4
5	1958												5
6													6
7													7
8													8
9	1959												9
10													10
11													11
12													12
13	1960												13
14													14
15													15
16													16
17	1961												17
18													18
19													19
20													20
21	1962												21
22													22
23													23
24													24
25	1963												25
26													26
27													27
28													28
29	1964												29
30													30
31													31
32													32

FORM PRESCRIBED BY STATE BOARD OF ACCOUNTS
COUNTY FORM NO. TA 1, 1941.

REAL ESTATE VALUATION AND TRANSFER RECORD
HENDRICKS COUNTY, INDIANA

120-0030-0374-0

WASHINGTON TAXING UNIT

12-6 KEY NUMBER

~~12-41~~

HOBBS, C. M. & SONS, INC.
9300 W. Washington St.
Indianapolis, Ind. 46231

61.92A
PT E NE 20-15-2E 70.39 A
~~PT SW NE 20-15-2E .50 A~~

5660 6800

2/4/31

YEAR	KEY NUMBER	LAND	BUILDINGS	TOTAL VALUATION	EXEMPTION	NET VALUE	J. P.	TRANSFERS TO	DATE OF INST'NT	DATE OF TRANSFER	KIND OF INST'NT	ALL OR PART
1965	12-6	5,660	6,800	12,460		12,460	8.47A	MINOR PLAT #140 (SEE PG. 206) <i>dec of 12-41 + PT 12-6</i>	10/11/83	1/30/85	PLAT	PT
1966	12, 6	5,660	6,800	12,460		12,460						
1967	12, 6	5,660	6,800	12,460		12,460						
1968	12, 6	5,660	6,800	12,460		12,460						
1969	12, 6	12,240	23,500	35,740		35,740						
1970	12, 6	12,240	23,500	35,740		35,740						
1971	12, 6	12,240	23,500	35,740		35,740						
1972	12, 6	12,240	23,500	35,740		35,740						

FORM PRESCRIBED BY STATE BOARD OF ACCOUNTS
COUNTY FORM NO. 1A1, 1965

12,240 23,500 35,740 35,740

REAL ESTATE VALUATION AND TRANSFER RECORD
HENDRICKS COUNTY, INDIANA

HOBBS, C. M. & Sons, Inc.

PT E NE 20-15-2E 70.39 A
 PT SW NE 20-15-2E .5 A

120-0030-0374-0

WASHINGTON TAXING UNIT

12 - 6 KEY NUMBER

12 - 41

5660 6800
~~4280~~ ~~5810~~

YEAR	KEY NUMBER	LAND	BUILDINGS	TOTAL VALUATION	EXEMPTION	NET VALUE	J. P.	TRANSFERS TO	DATE OF INST'NT	DATE OF TRANSFER	KIND OF INST'NT	ALL OR PART
1957	12, 6,	4,280	5,810	10,090		10,090						
1958	12, 6,	4,280	5,810	10,090		10,090						
1959	12, 6,	4,280	5,810	10,090		10,090						
1960	12, 6	4,280	5,810	10,090		10,090						
1961	12, 6,	4,280	5,810	10,090		10,090						
1962	12-6	5,660	6,800	12,460		12,460						
1963	12-6	5,660	6,800	12,460		12,460						
1964	12-6	5,660	6,800	12,460		12,460						

FORM PRESCRIBED BY STATE BOARD OF ACCOUNTS
 COUNTY FORM NO. TA 1, 1941.

120-0030-0379-3

WASHINGTON TAXING UNIT

12-7 KEY NUMBER

XXXXXXXXXXXXXXXXXXXX

PT NW NE 20-15-2E 10.00 A

790 2550

YEAR	KEY NUMBER	LAND	BUILDINGS	TOTAL VALUATION	EXEMPTION	NET VALUE	J. P.	TRANSFERS TO	DATE OF INST'NT	DATE OF TRANSFER	KIND OF INST'NT	ALL OR PART
1965	12-7	790	2,550	3,340		3,340		SKINNER, Edward Jack & Mary Rose R. 2 Box 443, Indianapolis, Ind. 46231	8/26/66	9/26/66	WD	all
								<i>R.I. Box 177 Lizton Ind 46149</i>				
1966	12, 7	790	2,550	3,340		3,340						
1967	12, 7	790	2,550	3,340		2,340						
1968	12, 7	790	2,550	3,340	<i>1,000</i>	2,340						
1969	12, 7	1,740	2,290	4,030	<i>1,000</i>	3,030						
1970	12, 7	1,740	2,290	4,030	<i>1,000</i>	3,030						
1971	12, 7	1,740	3,200	4,940	<i>1,000</i>	3,940						
1972	12, 7	1,740	3,200	4,940	<i>1,000</i>	3,940						

FORM PRESCRIBED BY STATE BOARD OF ACCOUNTS COUNTY FORM NO. 12-11-1941. 1,740 3,200 4,940 ~~1,000~~ 3,940

LONG, Thomas S. & Sarah Frances

PT NW NE 20-15-2E 10.00 A

120-0030-0379-3
 WASHINGTON TAXING UNIT
 12 - 7 KEY NUMBER

790 2550
~~620~~ ~~2490~~

YEAR	KEY NUMBER	LAND	BUILDINGS	TOTAL VALUATION	EXEMPTION	NET VALUE	J. P.	TRANSFERS TO	DATE OF INST'NT	DATE OF TRANSFER	KIND OF INST'NT	ALL OR PART
1957	12, 7,	620	2,490	3,110	1,000	2,110						
1958	12, 7,	620	2,490	3,110	1,000	2,110						
1959	12, 7,	620	2,490	3,110	1,000	2,110						
1960	12,7	620	2,490	3,110	1,000	2,110						
1961	12, 7,	620	2,490	3,110	1,000	2,110						
1962	12-7	790	2,550	3,340	1,000	2,340						
1963	12-7	790	2,550	3,340	300	3,040						
1964	12-7	790	2,550	3,340		3,340						

FORM PRESCRIBED BY STATE BOARD OF ACCOUNTS
 COUNTY FORM NO. TA 1, 1941.

REAL ESTATE VALUATION AND TRANSFER RECORD
 HENDRICKS COUNTY, INDIANA

120-0030-0384-8

BAKER, FLORA/E.

PT NW NE 20-15-2E 9.585 A

WASHINGTON TAXING UNIT

12-8 KEY NUMBER

680 1210

YEAR	KEY NUMBER	LAND	BUILDINGS	TOTAL VALUATION	EXEMPTION	NET VALUE	J. P.	TRANSFERS TO	DATE OF INST'NT	DATE OF TRANSFER	KIND OF INST'NT	ALL OR PART
1965	12-8	680	1,210	1,890		1,890		BAKER, Floyd L. $\frac{1}{4}$ interest; WALLACE, Ruth $\frac{1}{4}$ interest; COX, Dorothy $\frac{1}{4}$ interest; SHERMAN, Pauline $\frac{1}{4}$ interest. R. 2 Box 442, Indianapolis, Ind. 46231	11/18/68	11/18/68	FiDec	ALL
1966	12, 8	680	1,210	1,890		1,890		BURKETT, ELMER & JEANETTE HW 2429 S. SIX POINTS RD., INDIANAPOLIS, INDIANA 46231	12/10/86	12/10/86	WD	ALL
1967	12, 8	680	1,210	1,890		1,890						
1968	12, 8	680	1,210	1,890		1,890						
1969	12, 8	1,170	1,480	2,650		2,650						
1970	12, 8	1,170	1,480	2,650		2,650						
1971	12, 8	1,170	1,480	2,650		2,650						
1972	12, 8	1,170	1,480	2,650		2,650						

FORM PRESCRIBED BY STATE BOARD OF ACCOUNTS COUNTY FORM NO. 12 7, 1941.

1,170 1,480 2,650 2,650

BAKER, WALTER A. & FLORA E.

120-0030-0384-8

PT NW NE 20-15-2E 10.00 A
9.585 A

WASHINGTON TAXING UNIT
12 - 8 KEY NUMBER

680
590
620
1210
1220

YEAR	KEY NUMBER	LAND	BUILDINGS	TOTAL VALUATION	EXEMPTION	NET VALUE	J. P.	TRANSFERS TO	DATE OF INST'NT	DATE OF TRANSFER	KIND OF INST'NT	ALL OR PART
1957	12, 8,	620	1,220	1,840		1,840		CORLISS, Ruth B., Trustee BAKER, Flora E. (Life Estate)	4/6/61	4/17/61	QCD	ALL
						36.98	.415	BAKER, Floyd L. & Ruth N. BAKER, Floyd L. (2 deeds)	4/6/61 1/9/62	4/17/61 1/12/62	QCD QCD	ALL PT
1958	12, 8,	620	1,220	1,840		1,840		BAKER, Flora E. BAKER, Flora E.	2/6/62 2/6/62	2/7/62 2/7/62	QTC D QTC D	ALL ALL
1959	12, 8,	620	1,220	1,840		1,840						
1960	12, 8,	620	1,220	1,840		1,840						
1961	12, 8,	620	1,220	1,840		1,840						
1962	12-8	680	1,210	1,890		1,890						
1963	12-8	680	1,210	1,890		1,890						
1964	12-8	680	1,210	1,890		1,890						

FORM PRESCRIBED BY STATE BOARD OF ACCOUNTS
COUNTY FORM NO. TA 1, 1941.

120-0030-0389-0 ✓

WASHINGTON TAXING UNIT

12-8-01 KEY NUMBER

BAKER, FLOYD L.
R. 2 Box 442
Indianapolis, Ind. 46231

PT NW NE 20-15-2E .415 A

140 4350

11/2/62

YEAR	KEY NUMBER	LAND	BUILDINGS	TOTAL VALUATION	EXEMPTION	NET VALUE	J. P.	TRANSFERS TO	DATE OF INST'NT	DATE OF TRANSFER	KIND OF INST'NT	ALL OR PART
1965	12-8-1	140		140		140						
1966	12, 8 1	140		140		140						
1967	12, 8 1	140		140		140						
1968	12, 8 1	140	4,350	4,490		4,490						
1969	12, 8 1	620	4,100	4,720		4,720						
1970	12, 8 1	620	4,100	4,720		4,720						
1971	12, 8 1	620	4,100	4,720		4,720						
1972	12, 8 1	620	4,100	4,720		4,720						

FORM PRESCRIBED BY STATE BOARD OF ACCOUNTS
COUNTY FORM NO. 74 P. 1967

620 4,100 4,720 4,720

REAL ESTATE VALUATION AND TRANSFER RECORD
HENDRICKS COUNTY, INDIANA

BAKER, FLOYD L.

PT NW NE 20-15-2E .415 A

WASHINGTON TAXING UNIT

12-8-01 KEY NUMBER

140
~~30~~

YEAR	KEY NUMBER	LAND	BUILDINGS	TOTAL VALUATION	EXEMPTION	NET VALUE	J. P.	TRANSFERS TO	DATE OF INST'NT	DATE OF TRANSFER	KIND OF INST'NT	ALL OR PART
1	1957											1
2												2
3												3
4												4
5	1958											5
6												6
7												7
8												8
9	1959											9
10												10
11												11
12												12
13	1960											13
14												14
15												15
16												16
17	1961											17
18												18
19												19
20												20
21	1962	12-8-01	140	140		140						21
22												22
23												23
24						4.23						24
25	1963	12-8-1	140	140		140						25
26												26
27												27
28						4.44						28
29	1964	12-8-1	140	140		140						29
30												30
31												31
32						3.63						32

FORM PRESCRIBED BY STATE BOARD OF ACCOUNTS
COUNTY FORM NO. TA 1, 1941.

REAL ESTATE VALUATION AND TRANSFER RECORD
HENDRICKS COUNTY, INDIANA

120-0030-0390-7

STATZER, ORAL W.

PT W $\frac{1}{2}$ NE 20-15-2E 1.0596 A

WASHINGTON TAXING UNIT

12-9 KEY NUMBER

this is a road

5/12/59

YEAR	KEY NUMBER	LAND	BUILDINGS	TOTAL VALUATION	EXEMPTION	NET VALUE	J. P.	TRANSFERS TO	DATE OF INST'NT	DATE OF TRANSFER	KIND OF INST'NT	ALL OR PART	
1 1965		<i>Non</i>	<i>Jayable</i>									1	
2													2
3													3
4													4
5 1966												5	
6												6	
7												7	
8												8	
9 1967												9	
10												10	
11												11	
12												12	
13 1968												13	
14												14	
15												15	
16												16	
17 1969												17	
18												18	
19												19	
20												20	
21 1970												21	
22												22	
23												23	
24												24	
25 1971												25	
26												26	
27												27	
28												28	
29 1972												29	
30												30	
31												31	
32												32	

FORM PRESCRIBED BY STATE BOARD OF ACCOUNTS
COUNTY FORM NO. TA 1, 1941.

REAL ESTATE VALUATION AND TRANSFER RECORD
HENDRICKS COUNTY, INDIANA

///~~XXXXXXXXXX~~///

PT W $\frac{1}{2}$ NE 20-15-2E 1.0596 A

WASHINGTON TAXING UNIT
12 - 9 KEY NUMBER

HO

This is a road.

- 110 in 1961

YEAR	KEY NUMBER	LAND	BUILDINGS	TOTAL VALUATION	EXEMPTION	NET VALUE	J. P.	TRANSFERS TO	DATE OF INST'NT	DATE OF TRANSFER	KIND OF INST'NT	ALL OR PART
1957	12, 9,	110		110		110		STATZER, Oral W.	5/12/59	5/12/59	TAX D	ALL
1958	12, 9,	110		110		110						
1959	12, 9,	110		110		110						
1960	12, 9	110		110		110						
1961												
1962												
1963												
1964												

Write CE for 110 after Billing

Write CE for 110 after Billing

*- 110
Now Taxable 1961*

2.21

2.59

3.04

2.77

CARRICO, HAROLD A.
 972 1/2 W. Washington
 Indianapolis, Ind. 46231

PT NW SE 20-15-2E .45 A-

120-0030-0007-3

WASHINGTON TAXING UNIT

12-20 KEY NUMBER

60 540

YEAR	KEY NUMBER	LAND	BUILDINGS	TOTAL VALUATION	EXEMPTION	NET VALUE	J. P.	TRANSFERS TO	DATE OF INST'NT	DATE OF TRANSFER	KIND OF INST'NT	ALL OR PART
1965	12-20	60	540	600		600						
1966	12,20	60	540	600		600						
1967	12,20	60	540	600		600						
1968	12,20	60	540	600		600						
1969	12,20	470	1,570	2,040		2,040						
1970	12,20	470	1,570	2,040		2,040						
1971	12,20	470	1,570	2,040		2,040						
1972	12,20	470	1,570	2,040		2,040						

FORM PRESCRIBED BY STATE BOARD OF ACCOUNTS
 COUNTY FORM NO. 1A 7, 1961.

470 1,570 2,040 2,040

REAL ESTATE VALUATION AND TRANSFER RECORD
 HENDRICKS COUNTY, INDIANA

NEELEN, James P. & Doris M.

PT NW SE 20-15-2E 0.45 A

WASHINGTON

TAXING UNIT

12 - 20

KEY NUMBER

60 540
40 510

YEAR	KEY NUMBER	LAND	BUILDINGS	TOTAL VALUATION	EXEMPTION	NET VALUE	J. P.	TRANSFERS TO	DATE OF INST'NT	DATE OF TRANSFER	KIND OF INST'NT	ALL OR PART
1957	12, 20,	40	510	550		550		WEILER, Edith A. CARRICO, Harold A.	9/20/61 11/28/61	9/25/61 11/28/61	WD WD	ALL ALL
						11.06						
1958	12, 20,	40	510	550		550						
						12.92						
1959	12, 20,	40	510	550		550						
						15.18						
1960	12, 20	40	510	550		550						
						13.86						
1961	12, 20,	40	510	550		550						
						14.35						
1962	12-20	60	540	600		600						
						18.12						
1963	12-20	60	540	600		600						
						19.02						
1964	12-20	60	540	600		600						
						15.54						

FORM PRESCRIBED BY STATE BOARD OF ACCOUNTS
COUNTY FORM NO. TA 1, 1941.

DELBERT A. HOBSON
PROFESSIONAL ENGINEER
REGISTRATION NO 2702
MOORESVILLE, IND.

Survey for Harold Carrico

Part of the SW $\frac{1}{4}$ of the NE $\frac{1}{4}$ and Part of the NW $\frac{1}{4}$ of the SE $\frac{1}{4}$
Section 20, T 15 N., R 2 E
Hendricks County, Indiana

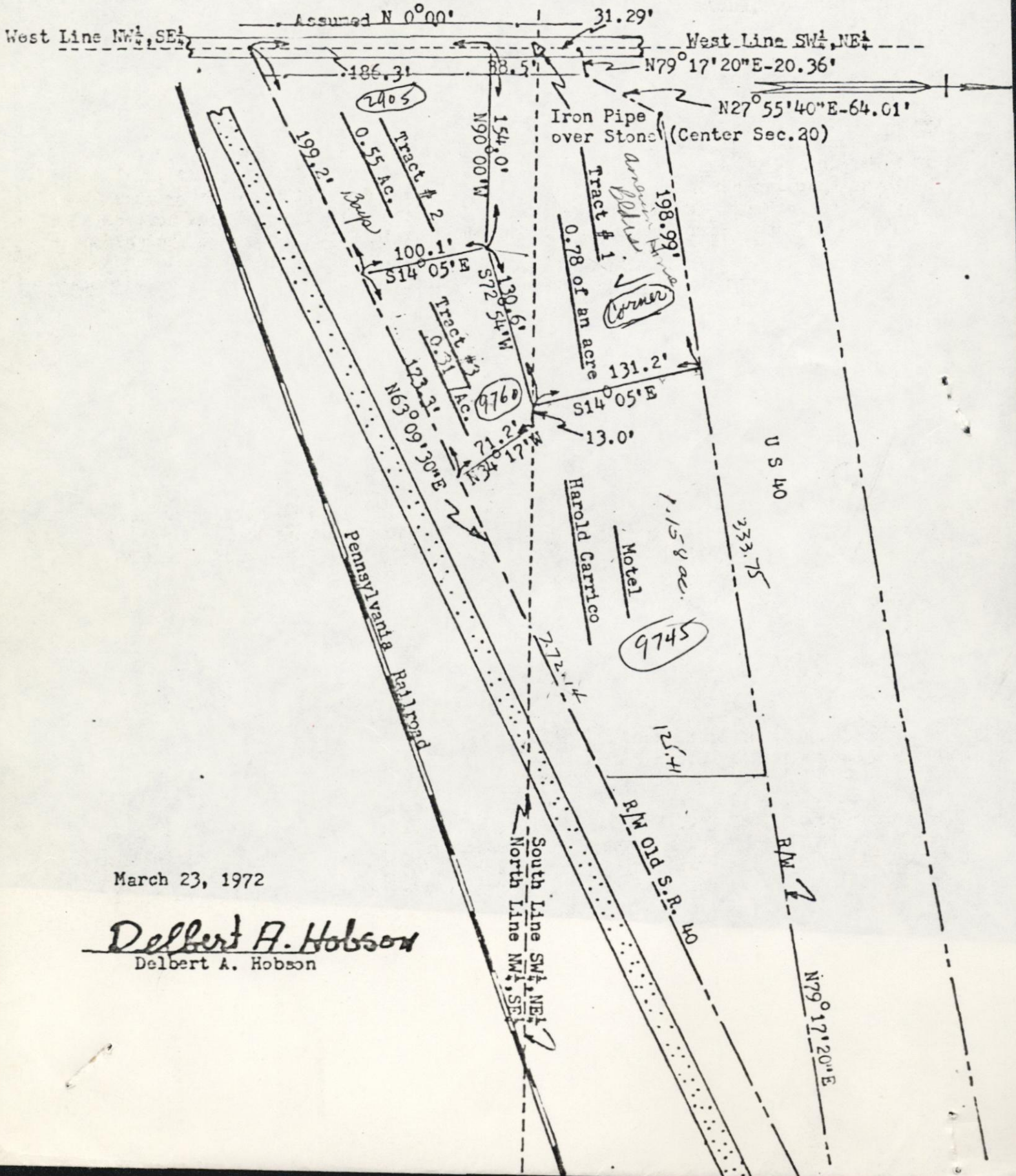

March 23, 1972

Delbert A. Hobson
Delbert A. Hobson

120-0030-0394-5

WASHINGTON TAXING UNIT

GARRICO, HAROLD A.
9724 W. Washington
Indianapolis, Ind. 46231

PT SW NE .112 A 20-15-2E
PT SW NE 1.00 A 20-15-2B
PT SW NE .590 A 20-15-2E
PT NW SE 1.48 A 20-15-2C
1.158 By Survey

12-9-01 KEY NUMBER
12-14
12-30
12-20 ✓

850 10700

YEAR	KEY NUMBER	LAND	BUILDINGS	TOTAL VALUATION	EXEMPTION	NET VALUE	J. P.	TRANSFERS TO	DATE OF INST'NT	DATE OF TRANSFER	KIND OF INST'NT	ALL OR PART
1965	12-9-1	850	10,700	11,550	1,580	9,970		GARRICO, ROBERT G. & JENNIFER LYNN HW an Undivided 1/3 Interest. 9724 W. WASHINGTON ST., INDIANAPOLIS, IND. 46231	10/24/83	11/1/83	WD	PT INT
1966	12, 9 1	850	10,700	11,550	1,580 <i>8580</i> <i>1000</i>	11,550		KAPADIA, IBRAHIM & ZUBEDA I. HW PATEL, CHHITUBHAI N. & BHANUBEN C. 9745 W. WASHINGTON ST., INDIANAPOLIS, IND. 46231	4/18/84	4/19/84	WD	ALL
1967	12, 9 1	850	10,700	11,550		11,550		KAPADIA, IBRAHIM J. & ZUBEDA I. HW 9745 W. WASHINGTON , INDIANAPOLIS, INDIANA 46231	1/7/86	1/10/86	WD	ALL
1968	12, 9 1	850	10,700	11,550		11,550						
1969	12, 9 1	3,460	23,610	27,070		27,070						
1970	12, 9 1	3,460	23,610	27,070		27,070						
1971	12, 9 1	3,460	23,610	27,070		27,070						
1972	12, 9 1	3,460	23,610	27,070		27,070						

FORM PRESCRIBED BY STATE BOARD OF ACCOUNTS COUNTY FORM NO. TA 1, 1941. 3,460 23,610 27,070 27,070

4040
19,400
23,440

INDIANAPOLIS/WIFE/INS/CO/1

WASHINGTON TAXING UNIT

PT SW NE 20-15-2E 0.142 A
PT SW NE 20-15-2E) 4.0
~~PT SW NE 20-15-2E) 94 A~~

12 - 9 - 01 KEY NUMBER
12 - 14
12 - 30

850 10700
100 5370

pt SW NE 59

YEAR	KEY NUMBER	LAND	BUILDINGS	TOTAL VALUATION	EXEMPTION	NET VALUE	J. P.	TRANSFERS TO	DATE OF INST'NT	DATE OF TRANSFER	KIND OF INST'NT	ALL OR PART
1957	12, 9,	100	5,370	5,470	1,000	4,470		CARRICO, Harold A.	2/4/57	2/14/57	WD	all
					1,000	89.85						
1958	12, 9,	100	5,370	5,470	1,000	4,470						
					1,000	105.05						
1959	12, 9, 1	100	5,370	5,470	1,000	4,470						
					1,000	123.37						
1960	12,9,01	100	5,370	5,470	1,000	4,470						
					1,000	112.64						
1961	12, 9,	100	5,370	5,470	1,000	4,470						
					1,000	116.67						
1962	12-9-01	850	10,700	11,550	1,000	10,550						
					1,000	318.61						
1963	12-9-1	850	10,700	11,550	1,730	9,820						
					SE 730 1,000	311.29						
1964	12-9-1	850	10,700	11,550	1,250	10,300						
					SE 250 1,000	266.77						

FORM PRESCRIBED BY STATE BOARD OF ACCOUNTS
COUNTY FORM NO. TA 1, 1941.

REAL ESTATE VALUATION AND TRANSFER RECORD
HENDRICKS COUNTY, INDIANA

BRYANT, RALPH L. & MARTHA V. H&W
 837 Walton Drive
 Plainfield Ind. 46168

120-0030-0399-8
 WASHINGTON TAXING UNIT

~~THE HENDRICKS/ILL COMPANY~~

PT SW NE 20-15-2E ^{.457} ~~.57 A~~

12-9-01-01 KEY NUMBER

290 3590

YEAR	KEY NUMBER	LAND	BUILDINGS	TOTAL VALUATION	EXEMPTION	NET VALUE	J. P.	TRANSFERS TO	DATE OF INST'NT	DATE OF TRANSFER	KIND OF INST'NT	ALL OR PART
1965	12-9-1	290	3,590	3,880		3,880		BRYANT, RALPH L.	5/25/71	7/1/71	WD	ALL
								BRYANT, RALPH L. & MARTHA V. H&W	12/9/71	12/17/71	WD	ALL
							.113	LEPPER, RICHARD W. & ANN A. H&W	12/9/71	2/8/72	WD	PT.
1966	12, 9 1	290	3,590	3,880		3,880						
1967	12, 9 1	290	3,590	3,880		3,880						
1968	12, 9 1	290	3,590	3,880		3,880						
1969	12, 9 1	1,630	3,170	4,800		4,800						
1970	12, 9 1	1,630	3,170	4,800		4,800						
1971	12, 9 1	1,630	3,170	4,800		4,800						
1972	12, 9 1	1,430	6,530	7,960		7,960						

FORM PRESCRIBED BY STATE BOARD OF ACCOUNTS
 COUNTY FORM NO. TA 1, 1941.

1,430 6,530 7,960 7,960

REAL ESTATE VALUATION AND TRANSFER RECORD
 HENDRICKS COUNTY, INDIANA

STANDARD OIL COMPANY

PT SW NE .20-15-2E 0.57 A

WASHINGTON TAXING UNIT

12 - 9 - 01 - 01 KEY NUMBER

290 3590
80 ~~3220~~

YEAR	KEY NUMBER	LAND	BUILDINGS	TOTAL VALUATION	EXEMPTION	NET VALUE	J. P.	TRANSFERS TO	DATE OF INST'NT	DATE OF TRANSFER	KIND OF INST'NT	ALL OR PART
1957	12, 9,	80	3,220	3,300		3,300		The American Oil Company	12/31/60	2/8/61	QTC D	All
						66.33						
1958	12, 9,	80	3,220	3,300		3,300						
						77.55						
1959	12, 9, 1	80	3,220	3,300		3,300						
						91.08						
1960	12,9,01	80	3,220	3,300		3,300						
						83.16						
1961	12, 9,	80	3,220	3,300		3,300						
						86.13						
1962	12-9-1-1	290	3,590	3,880		3,880						
						117.18						
1963	12-9-1-1	290	3,590	3,880		3,880						
						123.00						
1964	12-9-01	290	3,590	3,880		3,880						
						100.49						

FORM PRESCRIBED BY STATE BOARD OF ACCOUNTS
COUNTY FORM NO. TA 1, 1941.

LEPPER, RICHARD W. & ANN A.
 BY XRAY WALKER / R. / 2 / Box / 4694E / 1 /
 Indianapolis, / In / 46231 /

PT SW 1/4 NE 1/4 20-15-2E .113A

120-0030-0404-5

WASHINGTON TAXING UNIT

12-9-01-01-02 KEY NUMBER

Assessed in '72

YEAR	KEY NUMBER	LAND	BUILDINGS	TOTAL VALUATION	EXEMPTION	NET VALUE	J. P.	TRANSFERS TO	DATE OF INST'NT	DATE OF TRANSFER	KIND OF INST'NT	ALL OR PART
1	1965							PETERSON CAROL M	3-29-77	3-29-77	WD	ALL
2								715 SOUTH WORTH ST. INDPLS IND. 46241				
3												
4												
5	1966											
6												
7												
8												
9	1967											
10												
11												
12												
13	1968											
14												
15												
16												
17	1969											
18												
19												
20												
21	1970											
22												
23												
24												
25	1971											
26												
27												
28												
29	1972											
30	12, 9	1	600	600		600						
31												
32												

FORM PRESCRIBED BY STATE BOARD OF ACCOUNTS
 COUNTY FORM NO. TA 1, 1961.

600 2,960 3,560 3,560

REAL ESTATE VALUATION AND TRANSFER RECORD
 HENDRICKS COUNTY, INDIANA

TAXING UNIT

 KEY NUMBER

YEAR	KEY NUMBER	LAND	BUILDINGS	TOTAL VALUATION	EXEMPTION	NET VALUE	J. P.	TRANSFERS TO	DATE OF INST'NT	DATE OF TRANSFER	KIND OF INST'NT	ALL OR PART
1	1957											1
2												2
3												3
4												4
5	1958											5
6												6
7												7
8												8
9	1959											9
10												10
11												11
12												12
13	1960											13
14												14
15												15
16												16
17	1961											17
18												18
19												19
20												20
21	1962											21
22												22
23												23
24												24
25	1963											25
26												26
27												27
28												28
29	1964											29
30												30
31												31
32												32

FORM PRESCRIBED BY STATE BOARD OF ACCOUNTS
 COUNTY FORM NO. TA 1, 1941.

REAL ESTATE VALUATION AND TRANSFER RECORD
 HENDRICKS COUNTY, INDIANA

120-0030-0409-8

~~ERLICH, JOHN L. & MOURENE~~
~~9776 W. Washington~~
~~Indianapolis, Ind. 46231~~

PT W NE 20-15-2E ^{571A} ~~1.101A~~

WASHINGTON TAXING UNIT
12-9-02 KEY NUMBER

530 9280

2/20/59

YEAR	KEY NUMBER	LAND	BUILDINGS	TOTAL VALUATION	EXEMPTION	NET VALUE	J. P.	TRANSFERS TO	DATE OF INST'NT	DATE OF TRANSFER	KIND OF INST'NT	ALL OR PART
1965	12--2	530	9,280	9,810		9,810		CRUMP, TOMMY L. & DOROTHY DEAN 19 JENNIFER LANE BROWNSBURG, IN	4/18/78	4/21/78 4/21/78	WD	PT
1966	12, 9 2	530	9,280	9,810		9,810		SUTTON, JAMES S. & JOYCE E. H&W 2549 SIX POINTS RD, INDPLS IN 46231	6/21/82	6/22/82	WD	ALL
1967	12, 9 2	530	9,280	9,810		9,810						
1968	12, 9 2	530	9,280	9,810		9,810						
1969	12, 9 2	1,670	10,070	11,740		11,740						
1970	12, 9 2	1,670	12,450	14,120		14,120						
1971	12, 9 2	1,670	15,080	16,750		16,750						
1972	12, 9 2	1,670	16,240	17,910		17,910						

FORM PRESCRIBED BY STATE BOARD OF ACCOUNTS
COUNTY FORM NO. TA 1, 1941.

1,670 16,240 17,910 17,910

REAL ESTATE VALUATION AND TRANSFER RECORD
HENDRICKS COUNTY, INDIANA

WVCH, Fred J. Sr., & Ursula

PT W NE 20-15-2E 1.101 A

WASHINGTON TAXING UNIT

12 - 9 - 02 KEY NUMBER

*John Erlich
1970*

*530
290
9280
~~4020~~
1970*

YEAR	KEY NUMBER	LAND	BUILDINGS	TOTAL VALUATION	EXEMPTION	NET VALUE	J. P.	TRANSFERS TO	DATE OF INST'NT	DATE OF TRANSFER	KIND OF INST'NT	ALL OR PART
1957	12, 9,	290	1,970	2,260		2,260		ERLICH, John L. & Mourene	1/3/58	2/20/59	WD	ALL
			<i>+1970</i>			<i>45.43</i>						
1958	12, 9,	290	4,020	4,310		4,310						
			<i>+2050</i>			<i>101.29</i>						
1959	12, 9, 2	290	4,020	4,310		4,310						
						<i>118.96</i>						
1960	12,9,02	290	4,020	4,310		4,310						
						<i>108.61</i>						
1961	12, 9,	290	4,020	4,310		4,310						
						<i>112.49</i>						
1962	12-9-02	530	9,280	9,810		9,810						
						<i>296.26</i>						
1963	12-9-2	530	9,280	9,810		9,810						
						<i>310.98</i>						
1964	12-9-2	530	9,280	9,810		9,810						
						<i>254.08</i>						

FORM PRESCRIBED BY STATE BOARD OF ACCOUNTS
COUNTY FORM NO. TA 1, 1941.

REAL ESTATE VALUATION AND TRANSFER RECORD
HENDRICKS COUNTY, INDIANA

178 63

STORER, WALTER S. & HELEN W.
9750 W. Washington
Indianapolis, Ind. 46231

PT W NE 20-15-2E .80 A

296/717

380 8830
8940

3-25-52 -110 bldgs '66 Tap Adj. Bd.

YEAR	KEY NUMBER	LAND	BUILDINGS	TOTAL VALUATION	EXEMPTION	NET VALUE	J. P.	TRANSFERS TO	DATE OF INST'NT	DATE OF TRANSFER	KIND OF INST'NT	ALL OR PART
1965	12-9-2	380	8,940	9,320	1,000	8,320		THOMPSON, GEORGE & MONA H&W 9750 W. WASHINGTON, INDPSL IN 46231	6/23/81	7/30/81	WD	ALL
1966	12, 9 1	380	8,830	9,210	1,000	8,210		547 Lazy Lane, Greenwood, Indiana 46142 9762 W. Washington St., Indianapolis, In. 46231 547 Lazy Lane, Greenwood, In. 46142				
1967	12, 9 2	380	8,830	9,210	1,000	8,210		DININGER, WALTER R SR. ESTATE OF WALTER R DININGER, SR, WALTER R DININGER, JR EXECUTOR OF THE ESTATE	9/17/87	9/18/87	AFF ALL	
1968	12, 9 2	380	8,830	9,210	1,000	8,210		PIERCY, RAYMOND J & NONA R H&W 9762 W Washington St, Indpls. In 46231	9/17/87	9/18/87	PERS/REP	
1969	12, 9 2	1,590	8,910	10,500	1,000	9,500						
1970	12, 9 2	1,590	8,910	10,500	1,000	9,500						
1971	12, 9 2	1,590	8,910	10,500	1,000	9,500						
1972	12, 9 2	1,590	8,910	10,500		10,500						

TRANSFERRED IN ERROR

FORM PRESCRIBED BY STATE BOARD OF ACCOUNTS
COUNTY FORM NO. 147, 1982

1,590 8,910 10,500 10,500

STORER, Walter S. & Helen W.

PT W NE 20-15-2E 0.80 A

WASHINGTON TAXING UNIT
12 - 9 - 02 - 01 KEY NUMBER

380 8940
760 70,070

YEAR	KEY NUMBER	LAND	BUILDINGS	TOTAL VALUATION	EXEMPTION	NET VALUE	J. P.	TRANSFERS TO	DATE OF INST'NT	DATE OF TRANSFER	KIND OF INST'NT	ALL OR PART
1957	12, 9,	160	10,010	10,170	1,000	9,170						
1958	12, 9,	160	10,010	10,170	1,000	9,170						
1959	12, 9, 2	160	10,010	10,170	1,000	9,170						
1960	12,9,01	160	10,010	10,170	700	9,470						
1961	12, 9,	160	10,010	10,170		10,170						
1962	12-9-2-1	380	8,940	9,320		9,320						
1963	12-9-2-1	380	8,940	9,320		9,320						
1964	12-9-2	380	8,940	9,320	1,000	8,320						

FORM PRESCRIBED BY STATE BOARD OF ACCOUNTS
COUNTY FORM NO. TA 1, 1941.

REAL ESTATE VALUATION AND TRANSFER RECORD
HENDRICKS COUNTY, INDIANA

STREET, WALTER R. / R. / HENRY M.

PT SW NE 20-15-2E .85 A

120-0030-0417-5

WASHINGTON TAXING UNIT

12-9-02-02 KEY NUMBER

430 2670

YEAR	KEY NUMBER	LAND	BUILDINGS	TOTAL VALUATION	EXEMPTION	NET VALUE	J. P.	TRANSFERS TO	DATE OF INST'NT	DATE OF TRANSFER	KIND OF INST'NT	ALL OR PART
1965	12-9-2	430	2,670	3,100		3,100		THOMPSON, GEORGE L. & MONA M. H&W 9750 W. Washington, Indianapolis, Ind. 46231	6/26/73	6/27/73	WD	ALL
								547 Lazy Lane, Greenwood, Indiana 46142				
1966	12, 9 2	430	2,670	3,100		3,100		DININGER, WALTER R SR.	9/17/87	9/18/87	AFF	ALL
								ESTATE OF WALTER R DININGER, SR. WALTER R DININGER JR				
								EXECUTOR OF THE ESTATE	9/17/87	9/18/87	WD	ALL
1967	12, 9 2	430	2,670	3,100		3,100		PIERCY, RAYMOND J & NONA R H&W	9/17/87	9/18/87	PERS/REPD	
								9762 W Washington St, Ind'pls, In 46231				
1968	12, 9 2	430	2,670	3,100		3,100						
1969	12, 9 2	1,600	2,230	3,830		3,830						
1970	12, 9 2	1,600	2,230	3,830		3,830						
1971	12, 9 2	1,600	2,230	3,830		3,830						
1972	12, 9 2	1,600	6,350	7,950		7,950						

FORM PRESCRIBED BY STATE BOARD OF ACCOUNTS
COUNTY FORM NO. TA 11-1915-2-2

1,600 6,350 7,950 7,950

STORER, Walter S. & Helen W.

PT SW NE 20-15-2E .85 A

WASHINGTON

TAXING UNIT

12 - 9 - 02 - 02

KEY NUMBER

430
170 2670

YEAR	KEY NUMBER	LAND	BUILDINGS	TOTAL VALUATION	EXEMPTION	NET VALUE	J. P.	TRANSFERS TO	DATE OF INST'NT	DATE OF TRANSFER	KIND OF INST'NT	ALL OR PART
1957	12, 9,	170		170		170						
1958	12, 9,	170		170		170						
1959	12, 9, 2	170		170		170						
1960	12, 9, 92	170		170		170						
1961	12, 9,	170		170		170						
1962	12-9-2-2	430	2,670	3,100		3,100						
1963	12-9-2-2	430	2,670	3,100		3,100						
1964	12-9-2	430	2,670	3,100		3,100						

FORM PRESCRIBED BY STATE BOARD OF ACCOUNTS
COUNTY FORM NO. TA 1, 1941.

~~WASH, / 12-9-02-03 / 12-9-02-03~~

PT W NE 20-15-2E .73 A

370 1130

YEAR	KEY NUMBER	LAND	BUILDINGS	TOTAL VALUATION	EXEMPTION	NET VALUE	J. P.	TRANSFERS TO	DATE OF INST'NT	DATE OF TRANSFER	KIND OF INST'NT	ALL OR PART
1965	12-9-3	370	1,130	1,500		1,500		MEECE, Lowell W. & Betty J. 1816 Lucerne St., Indianapolis, Ind. 46231	6/4/69	6/5/69	WD	ALL
1966	12, 9 2	370	1,130	1,500		1,500		BAYS, NORVILLE D. 9825 W. Washington St, Lot #54, Indianapolis, In	11/8/79	11/8/79	WD ALL	
1967	12, 9 2	370	1,130	1,500		1,500		JAB, AN INDIANA PARTNERSHIP %NATIONAL CAR RENTAL, INDIANAPOLIS INTERNATIONAL AIRPORT INDIANAPOLIS, INDIANA	5/24/84	12/5/84	WD	ALL
1968	12, 9 2	370	1,130	1,500		1,500		C M LAND MANAGEMENT 9788 W Washington St, Ind'pls, In 46231	1/15/88	1/19/88	WD	ALL
1969	12, 9 2	1,550	730	2,280		2,280						
1970	12, 9 2	1,550	3,360	4,910		4,910						
1971	12, 9 2	1,550	6,100	7,650		7,650						
1972	12, 9 203	1,550	6,100	7,650		7,650						

FORM PRESCRIBED BY STATE BOARD OF ACCOUNTS
 COUNTY FORM NO. 7 (2-66) - 2-3

1,550 6,100 7,650 7,650

WELCH, Robert D. & Freda L.

PT W NE 20-15-2E 0.73 A

WASHINGTON TAXING UNIT

12 - 9 - 02 - 03 KEY NUMBER

370 1130
80 760

YEAR	KEY NUMBER	LAND	BUILDINGS	TOTAL VALUATION	EXEMPTION	NET VALUE	J. P.	TRANSFERS TO	DATE OF INST'NT	DATE OF TRANSFER	KIND OF INST'NT	ALL OR PART
1957	12, 9,	80	760	840		840						
1958	12, 9,	80	760	840		840						
1959	22, 9, 2	80	760	840		840						
1960	12,9,91	80	760	840		840						
1961	12, 9,	80	760	840		840						
1962	12-9-2-3	370	1,130	1,500		1,500						
1963	12-9-2-3	370	1,130	1,500		1,500						
1964	12-9-2	370	1,130	1,500		1,500						

FORM PRESCRIBED BY STATE BOARD OF ACCOUNTS
COUNTY FORM NO. TA 1, 1941.

REAL ESTATE VALUATION AND TRANSFER RECORD
HENDRICKS COUNTY, INDIANA

120-0030-0430-9

WASHINGTON TAXING UNIT

12-9-03 KEY NUMBER

PETERS, DONALD A. & DORIS L.
9670 W. Washinton
Indianapolis, Ind. 46231

PT W $\frac{1}{2}$ NE 20-15-2E 1.570 A

660 4650

2/25/58

YEAR	KEY NUMBER	LAND	BUILDINGS	TOTAL VALUATION	EXEMPTION	NET VALUE	J. P.	TRANSFERS TO	DATE OF INST'NT	DATE OF TRANSFER	KIND OF INST'NT	ALL OR PART
1965	12-9-3	660	4,650	5,310	1,000	4,310						
1966	12, 9 3	660	4,650	5,310	1000 570	4,740						
1967	12, 9 3	660	4,650	5,310	570	4,740						
1968	12, 9 3	660	4,650	5,310	570	5,310						
1969	12, 9 3	1,630	5,040	6,670		6,670						
1970	12, 9 3	1,630	5,040	6,670		6,670						
1971	12, 9 3	1,630	5,040	6,670		6,670						
1972	12, 9 3	1,630	5,040	6,670		6,670						

FORM PRESCRIBED BY STATE BOARD OF ACCOUNTS
COUNTY FORM NO. 1A P. 1947. 3

1,630 5,040 6,670 6,670

REAL ESTATE VALUATION AND TRANSFER RECORD
HENDRICKS COUNTY, INDIANA

PT W $\frac{1}{2}$ NE 20-15-2E 1.570 A

WASHINGTON TAXING UNIT

12 - 9 - 03 KEY NUMBER

660
200
4650
4040
3740
4280

YEAR	KEY NUMBER	LAND	BUILDINGS	TOTAL VALUATION	EXEMPTION	NET VALUE	J. P.	TRANSFERS TO	DATE OF INST'NT	DATE OF TRANSFER	KIND OF INST'NT	ALL OR PART
1957	12, 9,	200	3,740	3,940		3,940		PETERS, Donald A. & Doris L.	2/11/58	2/25/58	WD	ALL
1958	12, 9,	200	3,740	3,940	1,000	2,940						
1959	12, 9, 3	200	3,740	3,940	1,000	2,940						
1960	12,9,03	200	3,740	3,940	1,000	2,940						
1961	12, 9,	200	4,040	4,240	1,000	3,240						
1962	12-9-03	660	4,650	5,310	1,000	4,310						
1963	12-9-3	660	4,650	5,310	1,000	4,310						
1964	12-9-3	660	4,650	5,310	1,000	4,310						

FORM PRESCRIBED BY STATE BOARD OF ACCOUNTS
COUNTY FORM NO. TA 1, 1941.

ALMAS, MAE V. / 12-9-4

PT W 1/2 NE 20-15-2E 1.053 A

440 2910

YEAR	KEY NUMBER	LAND	BUILDINGS	TOTAL VALUATION	EXEMPTION	NET VALUE	J. P.	TRANSFERS TO	DATE OF INST'NT	DATE OF TRANSFER	KIND OF INST'NT	ALL OR PART
1965	12-9-4	440	2,910	3,350		3,350		ALMAS, MAE V. ROLFE, C. Douglas JR., & Stephanie E. 9610 W. Washin ton, Indianapolis, Ind. 46231	7/10/70 9/2/70	7/10/70 9/3/70	AFF WD	ALL ALL
1966	12, 9 4	440	2,910	3,350		3,350		DUNHAM, Trilva Marie, an adult female 9610 W. Washington St., Indianapolis, In 46231	2/17/76	2/19/76	WD	ALL
1967	12, 9 4	440	2,910	3,350		3,350		ABELL, GEORGE (UNMARRIED ADULT) 9610 W. WASH. ST., INDIANAPOLIS, IN 46231	9/2/77	9/2/77	WD	ALL
1968	12, 9 4	440	2,910	3,350		3,350						
1969	12, 9 4	1,220	2,820	4,040		4,040						
1970	12, 9 4	1,220	2,820	4,040		4,040						
1971	12, 9 4	1,220	2,820	4,040		4,040						
1972	12, 9 4	1,220	2,820	4,040	1,000	3,040						

FORM PRESCRIBED BY STATE BOARD OF ACCOUNTS
 COUNTY FORM NO. 17A 11-1974

1,220 2,820 4,040 ~~4,040~~ 3,040

AIMAS, David N. & Mae V.

PT W $\frac{1}{2}$ NE 20-15-2E 1.053 A

WASHINGTON TAXING UNIT

12 - 9 - 04 KEY NUMBER

440 2910
200 2090

YEAR	KEY NUMBER	LAND	BUILDINGS	TOTAL VALUATION	EXEMPTION	NET VALUE	J. P.	TRANSFERS TO	DATE OF INST'NT	DATE OF TRANSFER	KIND OF INST'NT	ALL OR PART
1957	12, 9,	200	2,090	2,290		2,290						
1958	12, 9,	200	2,090	2,290		2,290						
1959	12, 9, 4	200	2,090	2,290		2,290						
1960	12, 8, 04	200	2,090	2,290		2,290						
1961	12, 9,	200	2,090	2,290		2,290						
1962	12-9-04	440	2,910	3,350		3,350						
1963	12-9-4	440	2,910	3,350		3,350						
1964	12-9-4	440	2,910	3,350		3,350						

46.03

53.82

63.20

57.71

59.77

101.17

106.20

84.76

FORM PRESCRIBED BY STATE BOARD OF ACCOUNTS
COUNTY FORM NO. TA 1, 1941.

CRUMP TOMMY L & DOROTHY DEAN
 79 JENNIFER LANE
 BROWNSBURG IND 46112

PT W $\frac{1}{2}$ NE $\frac{1}{4}$ 20-15-2E .590A

OWNER OF RECORD

WASHINGTON 12-9-2-04

120-0030-0426-9

4-21-78WD

12-9-2-04

DATE	KEY NUMBERS	TOTAL VALUE	EXEMP-TION	NET VALUE	MAY TAX	NOV. TAX	CURRENT TAX	LIQUIDATION		BALANCES	
								TAX	PENALTY	TAX	PENALTY
1971	BEG, MIRZA A.J. & KISHWAR 9776 W. WASHINGTON ST., INDIANAPOLIS, INDIANA		HW	9/2/86	9/2/86 46231	WD	ALL				
1972											
1973											
1974											
1975											
1976											
TAX	MORATORIUM		DITCH								
ROLL											
PAGE											

FORM PRESCRIBED BY THE STATE BOARD OF ACCOUNTS
 COUNTY FORM TA 4, 1941

CURRENT PERSONAL TAX LEDGER
 HENDRICKS COUNTY, INDIANA

HOFFMAN, Harry L. & Catherine E.

PT W $\frac{1}{2}$ NE 20-15-2E 1.127 A

WASHINGTON

TAXING UNIT

12 - 9 - 05

KEY NUMBER

470 3860
~~200~~ ~~4380~~

YEAR	KEY NUMBER	LAND	BUILDINGS	TOTAL VALUATION	EXEMPTION	NET VALUE	J. P.	TRANSFERS TO	DATE OF INST'NT	DATE OF TRANSFER	KIND OF INST'NT	ALL OR PART
1957	12, 9,	200	4,380	4,580	1,000	3,580						
1958	12, 9,	200	4,380	4,580	380	4,200						
1959	12, 9, 5	200	4,380	4,580	380	4,580						
1960	12 9,05	200	4,380	4,580		4,580						
1961	12, 9,	200	4,380	4,580		4,580						
1962	12-9-05	470	3,860	4,330		4,330						
1963	12-9-5	470	3,860	4,330		4,330						
1964	12-9-5	470	3,860	4,330		4,330						

FORM PRESCRIBED BY STATE BOARD OF ACCOUNTS
 COUNTY FORM NO. TA 1, 1941.

LUCAS, JOSEPH W. & GEORGETTA
 9702 W. Washington St.
 Indianapolis, Ind. 46231

PT W $\frac{1}{2}$ NE 20-15-2E 1.258 A

120-0030-0445-9

WASHINGTON TAXING UNIT

12-9-06 KEY NUMBER

530 3380

8/11/49

YEAR	KEY NUMBER	LAND	BUILDINGS	TOTAL VALUATION	EXEMPTION	NET VALUE	J. P.	TRANSFERS TO	DATE OF INST'NT	DATE OF TRANSFER	KIND OF INST'NT	ALL OR PART
1965	12-9-6	530	3,380	3,910		3,910						
1966	12, 9 6	530	3,380	3,910		3,910						
1967	12, 9 6	530	3,380	3,910		3,910						
1968	12, 9 6	530	3,380	3,910		3,910						
1969	12, 9 6	1,390	4,760	6,150		6,150						
1970	12, 9 6	1,390	4,760	6,150		6,150						
1971	12, 9 6	1,390	4,760	6,150		6,150						
1972	12, 9 6	1,390	4,760	6,150		6,150						

FORM PRESCRIBED BY STATE BOARD OF ACCOUNTS
 COUNTY FORM NO. TA 1, 1941.

1,390 4,760 6,150 6,150

REAL ESTATE VALUATION AND TRANSFER RECORD
 HENDRICKS COUNTY, INDIANA

LUCAS, Joseph W. & Georgetta

PT W $\frac{1}{2}$ NE 20-15-2E 1.258 A

WASHINGTON

TAXING UNIT

12 - 9 - 06

KEY NUMBER

530 3380
~~200~~ ~~3340~~

YEAR	KEY NUMBER	LAND	BUILDINGS	TOTAL VALUATION	EXEMPTION	NET VALUE	J. P.	TRANSFERS TO	DATE OF INST'NT	DATE OF TRANSFER	KIND OF INST'NT	ALL OR PART
1957	12, 9,	200	3,340	3,540		3,540						
1958	12, 9,	200	3,340	3,540		3,540						
1959	12, 9, 6	200	3,340	3,540		3,540						
1960	12,9,06	200	3,340	3,540		3,540						
1961	12, 9,	200	3,340	3,540		3,540						
1962	12-9-06	530	3,380	3,910		3,910						
1963	12-9-6	530	3,380	3,910		3,910						
1964	12-9-60	530	3,380	3,910		3,910						

FORM PRESCRIBED BY STATE BOARD OF ACCOUNTS
 COUNTY FORM NO. TA 1, 1941.

120-0030-0450-3

WASHINGTON TAXING UNIT

12-9-07 KEY NUMBER

SURBER, JOHN F. & WILMA J.
2745 Earlham Lane
Indianapolis, Ind. 46231

PT W¹/₂ NE 20-15-2E 1.9952 A

600 2690

8/19/49

YEAR	KEY NUMBER	LAND	BUILDINGS	TOTAL VALUATION	EXEMPTION	NET VALUE	J. P.	TRANSFERS TO	DATE OF INST'NT	DATE OF TRANSFER	KIND OF INST'NT	ALL OR PART
1965	12-9-7	600	2,690	3,290	1,000	2,290						
1966	12, 9 7	600	2,690	3,290	1,000	2,290						
1967	12, 9 7	600	2,690	3,290	1,000	2,290						
1968	12, 9 7	600	2,690	3,290	1,000	2,290						
1969	12, 9 7	1,320	2,800	4,120	1,000	3,120						
1970	12, 9 7	1,320	2,800	4,120	750	3,370						
1971	12, 9 7	1,320	2,800	4,120		4,120						
1972	12, 9 7	1,320	2,800	4,120		4,120						

FORM PRESCRIBED BY STATE BOARD OF ACCOUNTS
COUNTY FORM NO. 7A, 1967

1,320 2,800 4,120 4,120

REAL ESTATE VALUATION AND TRANSFER RECORD
HENDRICKS COUNTY, INDIANA

SURBER, John F. & Wilma J.

PT W¹/₂ NE 20-15-2E 1.9952A

WASHINGTON TAXING UNIT

12 - 9 - 07 KEY NUMBER

600 2690
 180 2640

YEAR	KEY NUMBER	LAND	BUILDINGS	TOTAL VALUATION	EXEMPTION	NET VALUE	J. P.	TRANSFERS TO	DATE OF INST'NT	DATE OF TRANSFER	KIND OF INST'NT	ALL OR PART
1957	12, 9,	180	2,640	2,820	1,000	1,820						
1958	12, 9,	180	2,640	2,820	1,000	1,820						
1959	12, 9, 7	180	2,640	2,820	1,000	1,820						
1960	12,9,07	180	2,640	2,820	1,000	1,820						
1961	12, 9,	180	2,640	2,820	1,000	1,820						
1962	12-9-07	600	2,690	3,290	1,000	2,290						
1963	12-9-7	600	2,690	3,290	1,000	2,290						
1964	12-9-7	600	2,690	3,290	1,000	2,290						

FORM PRESCRIBED BY STATE BOARD OF ACCOUNTS
 COUNTY FORM NO. TA 1, 1941.

REAL ESTATE VALUATION AND TRANSFER RECORD
 HENDRICKS COUNTY, INDIANA

120-0030-0455-6 ✓

WASHINGTON TAXING UNIT

DELL, WAYNE R. & JANE ANN
2746 Earham Lane
Indianapolis, In 46231

PT W NE TRACT 16 20-15-2E .81 A
PT W NE 20-15-2E 1.012 A

12-9-08 KEY NUMBER
12-9-09

270

8/23/63

YEAR	KEY NUMBER	LAND	BUILDINGS	TOTAL VALUATION	EXEMPTION	NET VALUE	J. P.	TRANSFERS TO	DATE OF INST'NT	DATE OF TRANSFER	KIND OF INST'NT	ALL OR PART
1965	12-9-8	270		270		270		HARRELL, DAVID A. & REBECCA J. HW 2746 EARLHAM LANE, INDIANAPOLIS, INDIANA 46231	5/27/86	6/3/86	WD	ALL
1966	12, 9 8	270		270		270						
1967	12, 9 8	270		270		270						
1968	12, 9 8	270		270	130	140						
1969	12, 9 8	620		620		620						
1970	12, 9 8	1,430	3,890	5,320		5,320						
1971	12, 9 8	1,430	3,890	5,320	1,000	4,320						
1972	12, 9 8	1,430	4,550	5,980	1,000	4,980						

FORM PRESCRIBED BY STATE BOARD OF ACCOUNTS COUNTY FORM NO. TA 1, 1941. 1,430 4,550 5,980 5,980

~~MIYLER, Arnold H. & F. W.~~

WASHINGTON TAXING UNIT

PT W NE 20-15-2E .81 A

12 - 9 - 08 KEY NUMBER

Tract 16

270
~~80~~

YEAR	KEY NUMBER	LAND	BUILDINGS	TOTAL VALUATION	EXEMPTION	NET VALUE	J. P.	TRANSFERS TO	DATE OF INST'NT	DATE OF TRANSFER	KIND OF INST'NT	ALL OR PART
1957	12, 9,	80		80		80		MARK, William E. & Thressa Y. DELL, Wayne R. & Jane Ann	2/27/61 8/16/63	3/9/61 8/23/63	WD WD	ALL all
						1.61						
1958	12, 9,	80		80		80						
						1.88						
1959	12, 9, 8	80		80		80						
						2.21						
1960	12,9,08	80		80		80						
						2.02						
1961	12, 9,	80		80		80						
						2.09						
1962	12-9-08	270		270		270						
						8.15						
1963	12-9-8	270		270		270						
						8.56						
1964	12-9-8	270		270		270						
						6.99						

FORM PRESCRIBED BY STATE BOARD OF ACCOUNTS
COUNTY FORM NO. TA 1, 1941.

REAL ESTATE VALUATION AND TRANSFER RECORD
HENDRICKS COUNTY, INDIANA

120-0030-0460-0

WASHINGTON TAXING UNIT

12-9-08-01 KEY NUMBER

HARPER, LEO M. & RITA M.
295 W. 73rd St.
Indianapolis, Ind. 46260

PT W NE 20-15-2E 1.215 A

410 2430

YEAR	KEY NUMBER	LAND	BUILDINGS	TOTAL VALUATION	EXEMPTION	NET VALUE	J. P.	TRANSFERS TO	DATE OF INST'NT	DATE OF TRANSFER	KIND OF INST'NT	ALL OR PART
1965	12-9-8	410	2,430	2,840		2,840		HARPER, LEO M. 295 W. 73rd Street, Indianapolis, In 46260 8830 E 575 S, Zionsville, IN 46077	9/19/75	9/26/75	QCD	ALL
1966	12, 9 8	410	2,430	2,840		2,840		JUMP, GARY L. & LYNN M. HW 2718 EARLHAM LANE, INDIANAPOLIS, IND. 46234	4/18/85	4/22/85	WD	ALL
1967	12, 9 8	410	2,430	2,840		2,840						
1968	12, 9 8	410	2,430	2,840		2,840						
1969	12, 9 8	1,070	2,090	3,160	1,000	2,160						
1970	12, 9 8	1,070	2,090	3,160	1,000	3,160						
1971	12, 9 8	1,070	2,090	3,160		3,160						
1972	12, 9 8	1,070	2,090	3,160		3,160						

FORM PRESCRIBED BY STATE BOARD OF ACCOUNTS
 COUNTY FORM NO. TA T, 1961

1,070 2,090 3,160 3,160

REAL ESTATE VALUATION AND TRANSFER RECORD
 HENDRICKS COUNTY, INDIANA

HARPER, Leo. M. & Rita M.

PT W NE 20-15-2E 1.215 A

Washington TAXING UNIT

12 - 9 - 08 - 01 KEY NUMBER

410 2430
120 2660

YEAR	KEY NUMBER	LAND	BUILDINGS	TOTAL VALUATION	EXEMPTION	NET VALUE	J. P.	TRANSFERS TO	DATE OF INST'NT	DATE OF TRANSFER	KIND OF INST'NT	ALL OR PART
1957	12, 9,	120	2,660	2,780		2,780						
						55.88						
1958	12, 9,	120	2,660	2,780		2,780						
						65.33						
1959	12, 9, 8	120	2,660	2,780		2,780						
						76.73						
1960	12,9,08	120	2,660	2,780		2,780						
						70.06						
1961	12, 9,	120	2,660	2,780		2,780						
						72.56						
1962	12-9-8-1	410	2,430	2,840		2,840						
						85.77						
1963	12-9-8-1	410	2,430	2,840		2,840						
						90.03						
1964	12-9-8	410	2,430	2,840		2,840						
						73.54						

FORM PRESCRIBED BY STATE BOARD OF ACCOUNTS
COUNTY FORM NO. TA 1, 1941.

REAL ESTATE VALUATION AND TRANSFER RECORD
HENDRICKS COUNTY, INDIANA

DELL, WAYNE R. & JANE ANN

PT W NE 20-15-2E 1.012 A

WASHINGTON TAXING UNIT

12-9-09 KEY NUMBER

340 2940

YEAR	KEY NUMBER	LAND	BUILDINGS	TOTAL VALUATION	EXEMPTION	NET VALUE	J. P.	TRANSFERS TO	DATE OF INST'NT	DATE OF TRANSFER	KIND OF INST'NT	ALL OR PART
1965	12-9-9	340	2,940	3,280	1,000	2,280						
1966	12, 9 9	340	2,940	3,280	1,000	2,280						
1967	12, 9 9	340	2,940	3,280	1,000	2,280						
1968	12, 9 9	340	2,940	3,280	1,000	3,280						
1969	12, 9 9	920	3,890	4,810	1,000	3,810						
1970	12, 9 9	<i>See 12-9-08 for Value</i>										
1971												
1972												

FORM PRESCRIBED BY STATE BOARD OF ACCOUNTS
COUNTY FORM NO. TA 1, 1941.

REAL ESTATE VALUATION AND TRANSFER RECORD
HENDRICKS COUNTY, INDIANA

FARR, CHARLES R. & VIRGINIA R.
 2707 Earlham lane
 Indianapolis, Ind. 46231

PT W NE 20-15-2E 1.013 A

340 4040

11/1/51

YEAR	KEY NUMBER	LAND	BUILDINGS	TOTAL VALUATION	EXEMPTION	NET VALUE	J. P.	TRANSFERS TO	DATE OF INST'NT	DATE OF TRANSFER	KIND OF INST'NT	ALL OR PART
1965	12-9-10	340	4,040	4,380	1,000	3,380						
1966	12, 9 10	340	4,040	4,380	1,000	3,380						
1967	12, 9 10	340	4,040	4,380	1,000	3,380						
1968	12, 9 10	340	4,040	4,380	1,000	3,380						
1969	12, 9 10	920	3,960	4,880	1,000	3,880						
1970	12, 9 10	920	3,960	4,880	1,000	3,880						
1971	12, 9 10	920	3,960	4,880	400	4,480						
1972	12, 9 10	920	3,960	4,880		4,880						

FORM PRESCRIBED BY STATE BOARD OF ACCOUNTS
 COUNTY FORM NO. TR 4, 1947 - 10

920 3,960 4,880 4,880

FARR, Charles R. & Virginia R.

PT W NE 20-15-2E 1.013 A

WASHINGTON TAXING UNIT

12 - 9 - 10 KEY NUMBER

4040
~~3680~~
 2810
~~1940~~
 340
~~150~~

Added 270 to Buildings 1959.

YEAR	KEY NUMBER	LAND	BUILDINGS	TOTAL VALUATION	EXEMPTION	NET VALUE	J. P.	TRANSFERS TO	DATE OF INST'NT	DATE OF TRANSFER	KIND OF INST'NT	ALL OR PART
1957	12, 9,	150	1,940	2,090	1,000	1,090						
1958	12, 9,	150	2,810	2,960	1,000	1,960						
1959	12, 9, 10	150	3,680	3,830	1,000	2,830						
1960	12, 9, 10	150	3,680	3,830	1,000	2,830						
1961	12, 9,	150	3,680	3,830	1,000	2,830						
1962	12-9-10	340	4,040	4,380	1,000	3,380						
1963	12-9-10	340	4,040	4,380	1,000	3,380						
1964	12-9-10	340	4,040	4,380	1,000	3,380						

FORM PRESCRIBED BY STATE BOARD OF ACCOUNTS
 COUNTY FORM NO. TA 1, 1941.

REAL ESTATE VALUATION AND TRANSFER RECORD
 HENDRICKS COUNTY, INDIANA

120-0030-0470-8

WASHINGTON TAXING UNIT

12-9-11 KEY NUMBER

~~KITCHEN, EARLHAM LANE~~

PT W NE 20-15-2E 1.014 A

340 2280

YEAR	KEY NUMBER	LAND	BUILDINGS	TOTAL VALUATION	EXEMPTION	NET VALUE	J. P.	TRANSFERS TO	DATE OF INST'NT	DATE OF TRANSFER	KIND OF INST'NT	ALL OR PART
1965	12-9-11	340	2,280	2,620	1,000	1,620		KITCHEN, COA E. 2751 Earham Lane, Indianapolis, Ind. 46231	10/28/71	10/29/71	A f	ALL
					0A/1000			TRUEBLOOD, Phillip 342 S. Kenilworth Court, Lima, Ohio 45805	5/24/76	5/26/76	Fin D	ALL
1966	12, 9 11	340	2,280	2,620	1,000	1,620						
					0A/1000			RANDALL BETTY I. 14 TERRY DRIVE PLAINFIELD IND. 46168	1-22-77	1-24-77	WD	ALL
1967	12, 9 11	340	2,280	2,620	1,000	1,620		BRUNTON, JACK E. & BELINDA H&W 2751 Earham Lane, Indianapolis, In 46231	10/29/77	10/31/77	WD	ALL
					0A/1000							
1968	12, 9 11	340	2,280	2,620		2,620		HOYT, RICHARD G. 2751 Earham Lane, Indianapolis, In	10/15/79	10/16/79	WD	ALL
								BRINKER, DON R. & BARBARA J. HW 2751 EARLHAM LANE, INDIANAPOLIS, INDIANA 46227	11/30/84	12/7/84	WD	ALL
1969	12, 9 11	920	2,360	3,280		3,280		CITICORP MORTGAGE INC., ADMINISTRATOR OF VETERANS AFFAIRES, AN OFFICER OF THE UNITED STATES OF AMERICA, C/O DIRECTOR, VA REGIONAL OFFICE 575 N. PENN ST., INDPLS, IND.46204	10/20/87	11/24/87	SH D	ALL
									11/6/87	11/24/87	CORPSPWD	ALL
1970	12, 9 11	920	2,360	3,280		3,280		GENTRY, GEORGE F. & SHIRLEY A. HW 2751 EARLHAM ROAD, INDIANAPOLIS, INDIANA 46231	3/24/88	4/7/88	SPWD	ALL
1971	12, 9 11	920	2,360	3,280		3,280						
1972	12, 9 11	920	2,360	3,280		3,280						

FORM PRESCRIBED BY STATE BOARD OF ACCOUNTS COUNTY FORM NO. TA 1, 1941.

920 2,360 3,280 3,280

REAL ESTATE VALUATION AND TRANSFER RECORD
HENDRICKS COUNTY, INDIANA

KITCHEN, Oatley & Coa E.

PT W NE 20-15-2E 1.011 A

WASHINGTON TAXING UNIT

12 - 9 - 11 KEY NUMBER

340
150
2280
180

YEAR	KEY NUMBER	LAND	BUILDINGS	TOTAL VALUATION	EXEMPTION	NET VALUE	J. P.	TRANSFERS TO	DATE OF INST'NT	DATE OF TRANSFER	KIND OF INST'NT	ALL OR PART
1957	12, 9,	150	180	330		330						
1958	12, 9,	150	2,280	2,430		2,430						
1959	12, 9, 11	150	2,280	2,430	1,000	1,430						
1960	12, 9, 11	150	2,280	2,430	1,000	2,430						
1961	12, 9,	150	2,280	2,430	1,000	1,430						
1962	12-9-11	340	2,280	2,620	1,000	1,620						
1963	12-9-1 1	340	2,280	2,620	1,000	1,620						
1964	12-9-11	340	2,280	2,620	1,000	1,620						

FORM PRESCRIBED BY STATE BOARD OF ACCOUNTS
COUNTY FORM NO. TA 1, 1941.

120-0030-0475-0

WASHINGTON TAXING UNIT

12-9-12 KEY NUMBER

TAYLOR, MARY O. & KING, NORMA-JANE
JOINT-TENANTS-

PT W NE 20-15-2E 1.012 A

340 4980

YEAR	KEY NUMBER	LAND	BUILDINGS	TOTAL VALUATION	EXEMPTION	NET VALUE	J. P.	TRANSFERS TO	DATE OF INST'NT	DATE OF TRANSFER	KIND OF INST'NT	ALL OR PART
1965	12-9-12	340	4,980	5,320		5,320		Johnson, William D.	11/3/69	11/3/69	Tax Sale Deed	ALL
1966	12, 9 12	340	4,980	5,320		5,320		TAYLOR, MARY O. JOHN A. KENDALL, TRUSTEE TO RECONVEY TAYLOR, MARY O. & KING, jointly and to the survivor and not as tenants in common. NORMA JEAN	1/14/70 9/1/70 9/1/70	1/20/70 9/1/70 9/1/70	QCD QCD QCD	ALL ALL ALL
1967	12, 9 12	340	4,980	5,320		5,320		1364 Dearborn, Indianapolis, Ind. 46201				
1968	12, 9 12	340	4,980	5,320		5,320						
1969	12, 9 12	920	3,890	4,810		4,810						
1970	12, 9 12	920	3,890	4,810		4,810						
1971	12, 9 12	920	3,890	4,810		4,810						
1972	12, 9 12	920	3,890	4,810		4,810						

FORM PRESCRIBED BY STATE BOARD OF ACCOUNTS
COUNTY FORM NO. H-1-12

920 3,890 4,810 4,810

TAYLOR, Norman D. & VERT/06/

PT W NE 20-15-2E 1.012 A

WASHINGTON TAXING UNIT

12 - 9 - 12 KEY NUMBER

340 4980
~~180~~ ~~5000~~

YEAR	KEY NUMBER	LAND	BUILDINGS	TOTAL VALUATION	EXEMPTION	NET VALUE	J. P.	TRANSFERS TO	DATE OF INST'NT	DATE OF TRANSFER	KIND OF INST'NT	ALL OR PART
1957	12, 9,	180	5,000	5,180		5,180		TAYLOR, Mary O. GIBBS, J. Gordon, trustee to reconvey	4/5/60	4/5/60	QUC D	ALL
								TAYLOR, mary O. & KING, Norma Jane Joint tenants	5/23/60	5/23/60	WD	ALL
1958	12, 9,	180	5,000	5,180		5,180						
						104.12						
1959	12, 9, 12	180	5,000	5,180	1,000	4,180						
						121.73						
1960	12,9,12	180	5,000	5,180		5,180						
						1000						
1961	12, 9,	180	5,000	5,180		5,180						
						130.54						
1962	12-9-12	340	4,980	5,320		5,320						
						135.20						
1963	12-9-12	340	4,980	5,320		5,320						
						160.66						
1964	12-9-12	340	4,980	5,320		5,320						
						168.64						
						137.79						

FORM PRESCRIBED BY STATE BOARD OF ACCOUNTS
 COUNTY FORM NO. TA 1, 1941.

REAL ESTATE VALUATION AND TRANSFER RECORD
 HENDRICKS COUNTY, INDIANA

MOON, WILBUR W. & ANNA B.
 2760 Earlham Lane
 Indianapolis, Ind. 46231

PT W $\frac{1}{2}$ NE 20-15-2E 1.012 A

120-0030-0485-8

WASHINGTON TAXING UNIT

12-9-14 KEY NUMBER

340 2200

9/29/49

YEAR	KEY NUMBER	LAND	BUILDINGS	TOTAL VALUATION	EXEMPTION	NET VALUE	J. P.	TRANSFERS TO	DATE OF INST'NT	DATE OF TRANSFER	KIND OF INST'NT	ALL OR PART
1965	12-9-14	340	2,200	2,540		2,540		MOON, WILBUR W. GENTRY, MARILYN J. & GENTRY, MICHAEL KENNETH & GENTRY, KIMBERLIE JUNE, JOINT TENANTS WITH RIGHTS OF SURVIVORSHIP & NOT AS TENANTS IN COMMON, 4449 LAKERIDGE DRIVE, INDIANAPOLIS, IND. 46234	5/16/85	5/20/85	AFF	ALL
1966	12, 9 14	340	2,200	2,540		2,540						
1967	12, 9 14	340	2,200	2,540		2,540						
1968	12, 9 14	340	2,200	2,540		2,540						
1969	12, 9 14	920	2,260	3,180		3,180						
1970	12, 9 14	920	2,260	3,180		3,180						
1971	12, 9 14	920	2,260	3,180	1,000	2,180						
1972	12, 9 14	920	2,260	3,180		3,180						

FORM PRESCRIBED BY STATE BOARD OF ACCOUNTS
 COUNTY FORM NO. 14

920 2,260 3,180 3,180

MOON, Wilbur W. & Anna B.

PT W $\frac{1}{2}$ NE 20-15-2E 1.012 A

WASHINGTON TAXING UNIT

12 - 9 - 14 KEY NUMBER

340 2200
~~150~~ ~~2040~~

YEAR	KEY NUMBER	LAND	BUILDINGS	TOTAL VALUATION	EXEMPTION	NET VALUE	J. P.	TRANSFERS TO	DATE OF INST'NT	DATE OF TRANSFER	KIND OF INST'NT	ALL OR PART
1957	12, 9,	150	2,040	2,190	1,000	1,190						
1958	12, 9,	150	2,040	2,190	1,000	1,190						
1959	12, 9, 14	150	2,040	2,190	800	1,390						
1960	12, 9, 14	150	2,040	2,190	100	2,090						
1961	12, 9,	150	2,040	2,190		2,190						
1962	12-9-14	340	2,200	2,540		2,540						
1963	12-9-14	340	2,200	2,540		2,540						
1964	12-9-14	340	2,200	2,540		2,540						

FORM PRESCRIBED BY STATE BOARD OF ACCOUNTS
 COUNTY FORM NO. TA 1, 1941.

REAL ESTATE VALUATION AND TRANSFER RECORD
 HENDRICKS COUNTY, INDIANA

BRINKER, DAISY M. & DAISY M. ///
 /// 9716 W. Washington ///
 Indianapolis, Ind. 46231 ///

PT W NE 20-15-2E 1.073 A

120-0030-0480-5
 WASHINGTON TAXING UNIT
 12-9-13 KEY NUMBER

450 3760

YEAR	KEY NUMBER	LAND	BUILDINGS	TOTAL VALUATION	EXEMPTION	NET VALUE	J. P.	TRANSFERS TO	DATE OF INST'NT	DATE OF TRANSFER	KIND OF INST'NT	ALL OR PART
1965	12-9-13	450	3,760	4,210		4,210		BRINKER, DAISY M.	6/24/77	7/7/77	AFF	ALL
								IVEY, JAMES A. & IVA N. H&W	6/24/77	7/7/77	WD	ALL
								9716 W. WASHINGTON ST. INDIANAPOLIS, IND. 46231				
								KLIER, DAVID E. & MARSHA A. H&W	12/17/79	12/20/79	WD	ALL
								9716 W. WASHINGTON ST., INDIANAPOLIS, IN 46231				
1966	12, 9 13	450	3,760	4,210		4,210						
1967	12, 9 13	450	3,760	4,210		4,210						
1968	12, 9 13	450	3,760	4,210		4,210						
1969	12, 9 13	1,240	3,730	4,970		4,970						
1970	12, 9 13	1,240	3,730	4,970		4,970						
1971	12, 9 13	1,240	3,730	4,970		4,970						
1972	12, 9 13	1,240	3,730	4,970		4,970						

FORM PRESCRIBED BY STATE BOARD OF ACCOUNTS COUNTY FORM NO. TA 1, 1941. 12-13 1,240 3,730 4,970 4,970

REAL ESTATE VALUATION AND TRANSFER RECORD
 HENDRICKS COUNTY, INDIANA

BRINKER, Dale P. & Daisy M.

PT W NE 20-15-2E 1.073 A

WASHINGTON TAXING UNIT

12 - 9 - 13 KEY NUMBER

450
200
3760
2760

YEAR	KEY NUMBER	LAND	BUILDINGS	TOTAL VALUATION	EXEMPTION	NET VALUE	J. P.	TRANSFERS TO	DATE OF INST'NT	DATE OF TRANSFER	KIND OF INST'NT	ALL OR PART
1957	12, 9,	200	2,760	2,960		2,960						
1958	12, 9,	200	2,760	2,960		2,960						
1959	12, 9, 13	200	2,760	2,960		2,960						
1960	12, 9, 13	200	2,760	2,960		2,960						
1961	12, 9,	200	2,760	2,960		2,960						
1962	12-9-13	450	3,760	4,210		4,210						
1963	12-9-13	450	3,760	4,210		4,210						
1964	12-9-13	450	3,760	4,210		4,210						

FORM PRESCRIBED BY STATE BOARD OF ACCOUNTS
COUNTY FORM NO. TA 1, 1941.

REAL ESTATE VALUATION AND TRANSFER RECORD
HENDRICKS COUNTY, INDIANA

120-0030 0490-2 ✓

WASHINGTON TAXING UNIT

12-9-15 KEY NUMBER

FATCH, HERMAN F. & VIRGINIA
R. 2 Box 432,
Indianapolis, Ind. 46231

PT W NE 20-15-2E 1.012 A
(Known as tract # 28 in Earlham College Plat)

340 3580

3/13/69

YEAR	KEY NUMBER	LAND	BUILDINGS	TOTAL VALUATION	EXEMPTION	NET VALUE	J. P.	TRANSFERS TO	DATE OF INST'NT	DATE OF TRANSFER	KIND OF INST'NT	ALL OR PART
1965	12-9-15	340	3,580	3,920	1,000	2,920		PENCE, KENNETH L 2541 Six Points Rd, Ind'pls, In 46231	7/30/87	8/4/87	WD ALL	1
1966	12, 9 15	340	3,580	3,920	1,000	2,920						2
1967	12, 9 15	340	3,580	3,920	1,000	2,920						3
1968	12, 9 15	340	3,580	3,920	1,000	2,920						4
1969	12, 9 15	920	3,410	4,330	1,000	3,330						5
1970	12, 9 15	920	3,410	4,330	1,000	3,330						6
1971	12, 9 15	920	3,410	4,330	1,000	3,330						7
1972	12, 9 15	920	3,410	4,330	1,000	3,330						8

FORM PRESCRIBED BY STATE BOARD OF ACCOUNTS COUNTY FORM NO. 2475R.15 920 3,410 4,330 1,000 3,330

WELLYINGS, Joseph S. & Ellen L.

WASHINGTON TAXING UNIT

PT W NE 20-15-2E 1.012 A
(Known as Tract #28 in Earlham College Plat)

12 - 9 - 15 KEY NUMBER

340 3580
~~180~~ ~~3470~~

YEAR	KEY NUMBER	LAND	BUILDINGS	TOTAL VALUATION	EXEMPTION	NET VALUE	J. P.	TRANSFERS TO	DATE OF INST'NT	DATE OF TRANSFER	KIND OF INST'NT	ALL OR PART
1957	12, 9,	180	3,470	3,650	1,000	2,650		RICKENBACH, Harry G & Marcella I	2/6/57	2/8/57	WD	all
								B/FATCH, Herman F. & Virginia	3/12/64	3/13/64	WD	ALL
1958	12, 9,	180	3,470	3,650	1,000	2,650						
								1000 53.26				
1959	12, 9, 15	180	3,470	3,650	1,000	2,650						
								1000 62.28				
1960	12, 9, 15	180	3,470	3,650	1,000	2,650						
								1000 73.14				
1961	12, 9,	180	3,470	3,650	1,000	2,650						
								1000 66.78				
1962	12-9-15	340	3,580	3,920	1,000	2,920						
								1000 69.16				
1963	12-9-15	340	3,580	3,920	1,000	2,920						
								1000 88.18				
1964	12-9-15	340	3,580	3,920	1,000	2,920						
								1000 92.56				
								1000 75.63				

FORM PRESCRIBED BY STATE BOARD OF ACCOUNTS
COUNTY FORM NO. TA 1, 1941.

WELCH, ROBERT D. & FRED A L.
 2nd ox 433
 Indianapolis, Ind. 46231

PT W NE 20-15-2E 1.012 A

340 4080

12/5/53

YEAR	KEY NUMBER	LAND	BUILDINGS	TOTAL VALUATION	EXEMPTION	NET VALUE	J. P.	TRANSFERS TO	DATE OF INST'NT	DATE OF TRANSFER	KIND OF INST'NT	ALL OR PART
1965	12-9-16	340	4,080	4,420	1,000	3,420						
1966	12, 9 16	340	4,080	4,420	1,000	3,420						
1967	12, 9 16	340	4,080	4,420	1,000	3,420						
1968	12, 9 16	340	4,080	4,420	1,000	3,420						
1969	12, 9 16	920	3,890	4,810	1,000	3,810						
1970	12, 9 16	920	3,890	4,810	1,000	3,810						
1971	12, 9 16	920	3,890	4,810	1,600	4,210						
1972	12, 9 16	920	3,890	4,810		4,810						

FORM PRESCRIBED BY STATE BOARD OF ACCOUNTS
 COUNTY FORM NO. 270-10

920 3,890 4,810 1,000 3,810

WELCH, Robert D. & Freda L.

PT W NE 20-15-2E 1.012 A

WASHINGTON TAXING UNIT
12 - 9 - 16 KEY NUMBER

340 4080
~~180~~ ~~3610~~

YEAR	KEY NUMBER	LAND	BUILDINGS	TOTAL VALUATION	EXEMPTION	NET VALUE	J. P.	TRANSFERS TO	DATE OF INST'NT	DATE OF TRANSFER	KIND OF INST'NT	ALL OR PART
1957	12, 9,	180	3,610	3,790		3,790						
1958	12, 9,	180	3,610	3,790	1,000	2,790						
1959	12, 9, 16	180	3,610	3,790	700	3,090						
1960	12,9,16	180	3,610	3,790	400	3,390						
1961	12, 9,	180	3,610	3,790	1,000	2,790						
1962	12-9-16	340	4,080	4,420	1,000	3,420						
1963	12-9-16	340	4,080	4,420	1,000	3,420						
1964	12-9-16	340	4,080	4,420	1,000	3,420						

FORM PRESCRIBED BY STATE BOARD OF ACCOUNTS
COUNTY FORM NO. TA 1, 1941.

REAL ESTATE VALUATION AND TRANSFER RECORD
HENDRICKS COUNTY, INDIANA

ROSSELOT, GRANT M. & MARIE
 9630 W. Washington
 Indianapolis, Ind. 46231

PT W $\frac{1}{2}$ NE 20-15-2E 1.129 A

WASHINGTON TAXING UNIT

12-9-17 KEY NUMBER

470 3380

YEAR	KEY NUMBER	LAND	BUILDINGS	TOTAL VALUATION	EXEMPTION	NET VALUE	J. P.	TRANSFERS TO	DATE OF INST'NT	DATE OF TRANSFER	KIND OF INST'NT	ALL OR PART
1965	12-9-17	470	3,380	3,850	1,000	2,850		BOLEJACK, DALE L & JULIE K H&W 9630 W. Washington St, Indianapolis In 46231	10/24/79	10/26/79	WD ALL	
1966	12, 9 17	470	3,380	3,850	1,000	2,850		BENNETT, TERRY KENNETH & VICKIE STEWART (HW) 9630 W. WASHINGTON ST., INDPLS, IND. 46231	12/5/86	12/11/86	WD	ALL
1967	12, 9 17	470	3,380	3,850	1,000	2,850						
1968	12, 9 17	470	3,380	3,850	1,000	2,850						
1969	12, 9 17	1,280	2,920	4,200	1,000	3,200						
1970	12, 9 17	1,280	2,920	4,200	750	3,450						
1971	12, 9 17	1,280	2,920	4,200		4,200						
1972	12, 9 17	1,280	2,920	4,200		4,200						
		1,280	2,920	4,200		4,200						

FORM PRESCRIBED BY STATE BOARD OF ACCOUNTS, COUNTY FORM NO. TA 1, 1941.

ROSSELOT, Grant M. & Marie

PT W 1/2 NE 20-15-2E 1.129 A

WASHINGTON TAXING UNIT

12 - 9 - 17 KEY NUMBER

470 3380
200 1770

YEAR	KEY NUMBER	LAND	BUILDINGS	TOTAL VALUATION	EXEMPTION	NET VALUE	J. P.	TRANSFERS TO	DATE OF INST'NT	DATE OF TRANSFER	KIND OF INST'NT	ALL OR PART
1957	12, 9,	200	1,770	1,970	980	990						
1958	12, 9,	200	1,770	1,970	980	990						
1959	12, 9, 17	200	1,770	1,970	980	990						
1960	12, 9, 17	200	1,770	1,970	980	990						
1961	12, 9,	200	1,770	1,970	980	990						
1962	12-9-17	470	3,380	3,850	1,000	2,850						
1963	12-9-17	470	3,380	3,850	1,000	2,850						
1964	12-8-17	470	3,380	3,850	1,000	2,850						

FORM PRESCRIBED BY STATE BOARD OF ACCOUNTS
COUNTY FORM NO. TA 1, 1941.

REAL ESTATE VALUATION AND TRANSFER RECORD
HENDRICKS COUNTY, INDIANA

HOOVER, GOLDIE L.

PT W 1/2 NE 20-15-2E 1.012 A

120-0030-0605-5

WASHINGTON TAXING UNIT

12-9-18 KEY NUMBER

340 2500

YEAR	KEY NUMBER	LAND	BUILDINGS	TOTAL VALUATION	EXEMPTION	NET VALUE	J. P.	TRANSFERS TO	DATE OF INST'NT	DATE OF TRANSFER	KIND OF INST'NT	ALL OR PART
1965	12-9-18	340	2,500	2,840	1,000	1,840		HOOVER, Charles & Goldie L. 2702 Earham Lane, Indianapolis, Ind. 46231	3/7/69	3/7/69	WD	ALL
					1000			BAILEY, PAUL E. & BARBARA J. H&W 2702 EARLHAM LANE, INDIANAPOLIS, IND. 46231	2/20/75	2/28/75	WD	ALL
1966	12, 9 18	340	2,500	2,840	1,000	1,840						
					1000							
1967	12, 9 18	340	2,500	2,840	1,000	1,840						
					1000							
1968	12, 9 18	340	2,500	2,840	1,000	1,840						
					1000							
1969	12, 9 18	910	2,400	3,310	1,000	2,310						
					1000							
1970	12, 9 18	910	2,400	3,310	1,000	2,310						
					1000							
1971	12, 9 18	910	2,400	3,310	1,000	2,310						
					1000							
1972	12, 9 18	910	2,400	3,310	1,000	2,310						
					1000							

FORM PRESCRIBED BY STATE BOARD OF ACCOUNTS
COUNTY FORM NO. 747, 1967.

910 2,400 3,310 1,000 2,310

HOOVER, Goldie L.

PT W¹/₂ NE 20-15-2E 1.012 A

WASHINGTON

TAXING UNIT

12 - 9 - 18

KEY NUMBER

340 2500
150 3850

YEAR	KEY NUMBER	LAND	BUILDINGS	TOTAL VALUATION	EXEMPTION	NET VALUE	J. P.	TRANSFERS TO	DATE OF INST'NT	DATE OF TRANSFER	KIND OF INST'NT	ALL OR PART
1957	12, 9,	150	3,850	4,000	1,000	3,000						
1958	12, 9,	150	3,850	4,000	1,000	3,000						
1959	12, 9, 18	150	3,850	4,000	1,000	3,000						
1960	12,9,18	150	3,850	4,000	1,000	3,000						
1961	12, 9,	150	3,850	4,000	1,000	3,000						
1962	12-9-18	340	2,500	2,840	1,000	1,840						
1963	12-9-18	340	2,500	2,840	1,000	1,840						
1964	12-9-18	340	2,500	2,840	1,000	1,840						

FORM PRESCRIBED BY STATE BOARD OF ACCOUNTS
COUNTY FORM NO. TA 1, 1941.

120-0030-0511-4

WASHINGTON

TAXING UNIT

12-9-79

KEY NUMBER

DORN, JOHNNY V. & SHARRON A.
2752 Earllham Lane
Indianapolis, Ind. 46231

PT W 1/2 NE Tract 15

20-15-2E

1.012 A

340 2620

10/22/64

YEAR	KEY NUMBER	LAND	BUILDINGS	TOTAL VALUATION	EXEMPTION	NET VALUE	J. P.	TRANSFERS TO	DATE OF INST'NT	DATE OF TRANSFER	KIND OF INST'NT	ALL OR PART
1965	12-9-19	340	2,620	2,960	1,000	1,960		MORGAN, TRACY L. & TINA L. (H&W) 2752 EARLLHAM LN., INDPLS., IN 46231	4/22/88	5/2/88	WD	ALL
1966	12, 9 19	340	2,620	2,960	1,000	1,960						
1967	12, 9 19	340	2,620	2,960	1,000	1,960						
1968	12, 9 19	340	2,620	2,960	1,000	1,960						
1969	12, 9 19	920	2,910	3,830	1,000	2,830						
1970	12, 9 19	920	2,910	3,830	1,000	2,830						
1971	12, 9 19	920	2,910	3,830	1,000	2,830						
1972	12, 9 19	920	2,910	3,830	1,000	2,830						

FORM PRESCRIBED BY STATE BOARD OF ACCOUNTS
COUNTY FORM NO. 744, 7-67

920 2,910 3,830 1,000 2,830

WALTER, Herman G. & Geraldine D.

PT W $\frac{1}{2}$ NE 20-15-2E 1.012 A
Tract #15

WASHINGTON TAXING UNIT
12 - 9 - 19 KEY NUMBER

340 2620
150 3340

YEAR	KEY NUMBER	LAND	BUILDINGS	TOTAL VALUATION	EXEMPTION	NET VALUE	J. P.	TRANSFERS TO	DATE OF INST'NT	DATE OF TRANSFER	KIND OF INST'NT	ALL OR PART
1957	12, 9,	150	3,340	3,490	1,000	2,490		DORN, Johnny V. & Sharron A.	10/20/64	10/22/64	WD	ALL
1958	12, 9,	150	3,340	3,490	1,000	2,490						
1959	12, 9, 19	150	3,340	3,490	1,000	2,490						
1960	12, 9, 19	150	3,340	3,490	1,000	2,490						
1961	12, 9,	150	3,340	3,490	1,000	2,490						
1962	12-9-19	340	2,620	2,960	1,000	1,960						
1963	12-9-19	340	2,620	2,960	1,000	1,960						
1964	12-9-19	340	2,620	2,960	1,000	1,960						

FORM PRESCRIBED BY STATE BOARD OF ACCOUNTS
COUNTY FORM NO. TA 1, 1941.

120-0030-0516-7

WASHINGTON TAXING UNIT

12-9-20 KEY NUMBER

~~ABERSON, LESLIE A. & FRANCES~~

PT W $\frac{1}{2}$ NE 20-15-2E 1.012 A

340 2260

YEAR	KEY NUMBER	LAND	BUILDINGS	TOTAL VALUATION	EXEMPTION	NET VALUE	J. P.	TRANSFERS TO	DATE OF INST'NT	DATE OF TRANSFER	KIND OF INST'NT	ALL OR PART
1965	12-9-20	340	2,260	2,600		2,600		CUMMINGS, Edward R. & Helen M. CUMMINGS, Edward B. & Helen M. R. Box 436, Indianapolis, Ind. 46231	8/1/68 7/18/68	8/2/68 8/2/68	QCD WD	ALL ALL
1966	12, 9 20	340	2,260	2,600		2,600						
1967	12, 9 20	340	2,260	2,600		2,600						
1968	12, 9 20	340	2,260	2,600		2,600						
1969	12, 9 20	920	2,150	3,070	1,000	2,070						
1970	12, 9 20	920	2,150	3,070	1,000	2,070						
1971	12, 9 20	920	2,150	3,070	1,000	2,070						
1972	12, 9 20	920	2,150	3,070	1,000	2,070						

FORM PRESCRIBED BY STATE BOARD OF ACCOUNTS
COUNTY FORM NO. 2-1964-20

920 2,150 3,070 10,000 2,070

REAL ESTATE VALUATION AND TRANSFER RECORD
HENDRICKS COUNTY, INDIANA

ALBERTSON, Leslie R. & Frances

PT W $\frac{1}{2}$ NE 20-15-2E 1.012 A

WASHINGTON TAXING UNIT

12 - 9 - 20 KEY NUMBER

340 2260
180 2320

YEAR	KEY NUMBER	LAND	BUILDINGS	TOTAL VALUATION	EXEMPTION	NET VALUE	J. P.	TRANSFERS TO	DATE OF INST'NT	DATE OF TRANSFER	KIND OF INST'NT	ALL OR PART
1957	12, 9,	180	2,320	2,500		2,500						
1958	12, 9,	180	2,320	2,500	1,000	1,500						
1959	12, 9, 20	180	2,320	2,500	1,000	1,500						
1960	12,8,10	180	2,320	2,500	1,000	1,500						
1961	12, 9,	180	2,320	2,500	1,000	1,500						
1962	12-9-20	340	2,260	2,600	1,000	1,600						
1963	12-9-20	340	2,260	2,600		2,600						
1964	12-9-20	340	2,260	2,600		2,600						

FORM PRESCRIBED BY STATE BOARD OF ACCOUNTS
COUNTY FORM NO. TA 1, 1941.

REAL ESTATE VALUATION AND TRANSFER RECORD
HENDRICKS COUNTY, INDIANA

~~FRAVEL, MARGARET LUCILE & MARGARET LUCILE~~

PT W $\frac{1}{2}$ N $\frac{1}{4}$ 20-15-2E 1.012 A

340 2960

YEAR	KEY NUMBER	LAND	BUILDINGS	TOTAL VALUATION	EXEMPTION	NET VALUE	J. P.	TRANSFERS TO	DATE OF INST'NT	DATE OF TRANSFER	KIND OF INST'NT	ALL OR PART
1965	12-9-21	340	2,960	3,300		3,300		FRAVEL, MARGARET LUCILE LIVINGSTON, CHARLES L. & MARGARET E. R. 2 Box 435, Indianapolis, Ind. 46231	10/28/70	10/29/70	SUR AFF WD	ALL ALL
1966	12, 9 21	340	2,960	3,300		3,300						
1967	12, 9 21	340	2,960	3,300		3,300						
1968	12, 9 21	340	2,960	3,300		3,300						
1969	12, 9 21	920	3,070	3,990		3,990						
1970	12, 9 21	920	3,070	3,990		3,990						
1971	12, 9 21	920	3,070	3,990	1,000	2,990						
1972	12, 9 21	920	3,070	3,990	1,000	2,990						

FORM PRESCRIBED BY STATE BOARD OF ACCOUNTS
 COUNTY FORM NO. 12-1-21

920 3,070 3,990 1000 2,990

FRAVEL, Robert H. & Margaret Lucile

PT W $\frac{1}{2}$ NE 20-15-2E 1.012 A

WASHINGTON TAXING UNIT

12 - 9 - 21 KEY NUMBER

340
780
2960
~~2800~~
3080

YEAR	KEY NUMBER	LAND	BUILDINGS	TOTAL VALUATION	EXEMPTION	NET VALUE	J. P.	TRANSFERS TO	DATE OF INST'NT	DATE OF TRANSFER	KIND OF INST'NT	ALL OR PART
1957	12, 9,	180	3,080	3,260	1,000	2,260						
1958	12, 9,	180	3,080	3,260	1,000	2,260						
1959	12, 9, 21	180	3,080	3,260	1,000	2,260						
1960	12, 9, 21	180	3,080	3,260	930	2,330						
1961	12, 9,	180	3,080	3,260		3,260						
1962	12-9-21	340	2,800	3,140		3,140						
1963	12-9-21	340	2,960	3,300		3,300						
1964	12-8-1	340	2,960	3,300		3,300						

FORM PRESCRIBED BY STATE BOARD OF ACCOUNTS
COUNTY FORM NO. TA 1, 1941.

REAL ESTATE VALUATION AND TRANSFER RECORD
HENDRICKS COUNTY, INDIANA

BOYLE, BERNARD A. & ANNA J.
 9650 W. Washington
 Indianapolis, Ind. 46231

PT W $\frac{1}{2}$ Ne 20-15-2E 1.198 A

120-0030-0626-4
 WASHINGTON TAXING UNIT
 12-9-22 KEY NUMBER

500 4760

9/3/59

YEAR	KEY NUMBER	LAND	BUILDINGS	TOTAL VALUATION	EXEMPTION	NET VALUE	J. P.	TRANSFERS TO	DATE OF INST'NT	DATE OF TRANSFER	KIND OF INST'NT	ALL OR PART
1965	12-9-22	500	4,760	5,260		5,260		GARRETT, ROY F. & JACQUELINE M. H&W 9650 W. WASHINGTON STREET, INDPLS IN 46231	3/6/80	3/7/80	WD	ALL
1966	12, 9 22	500	4,760	5,260	1,000	4,260						
1967	12, 9 22	500	4,760	5,260	1,000	4,260						
1968	12, 9 22	500	4,760	5,260	1,000	4,260						
1969	12, 9 22	1,340	4,090	5,430		5,430						
1970	12, 9 22	1,340	4,090	5,430	900	4,530						
1971	12, 9 22	1,340	4,090	5,430		5,430						
1972	12, 9 22	1,340	4,090	5,430		5,430						

FORM PRESCRIBED BY STATE BOARD OF ACCOUNTS
 COUNTY FORM NO. TA 1, 1941. 1,340 4,090 5,430 10,000 4,430

HANNEMAN, Bruce / L / & / R / P / P / P /

PT W $\frac{1}{2}$ NE 20-15-2E 1.198 A

WASHINGTON TAXING UNIT

12 - 9 - 22 KEY NUMBER

500 4760
200 4220

YEAR	KEY NUMBER	LAND	BUILDINGS	TOTAL VALUATION	EXEMPTION	NET VALUE	J. P.	TRANSFERS TO	DATE OF INST'NT	DATE OF TRANSFER	KIND OF INST'NT	ALL OR PART
1957	12, 9,	200	4,220	4,420	1,000	3,420		Doyle, Bernard A. & Anna J.	9/1/59	9/3/59	WD	ALL
					<i>1000</i>	<i>68.74</i>						
1958	12, 9,	200	4,220	4,420	1,000	3,420						
					<i>1000</i>	<i>80.37</i>						
1959	12, 9, 22	200	4,220	4,420	1,000	3,420						
					<i>1000</i>	<i>94.39</i>						
1960	12, 9, 22	200	4,220	4,420	1,000	3,420						
					<i>1000</i>	<i>86.18</i>						
1961	12, 9,	200	4,220	4,420	1,000	3,420						
					<i>1000</i>	<i>89.26</i>						
1962	12-9-22	500	4,760	5,260	1,000	4,260						
					<i>1000</i>	<i>128.65</i>						
1963	12-9-22	500	4,760	5,260		5,260						
						<i>166.74</i>						
1964	12-9-22	500	4,760	5,260		5,260						
						<i>136.23</i>						

FORM PRESCRIBED BY STATE BOARD OF ACCOUNTS
COUNTY FORM NO. TA 1, 1941.

REAL ESTATE VALUATION AND TRANSFER RECORD
HENDRICKS COUNTY, INDIANA

120-0030-0531-9

WASHINGTON TAXING UNIT

12-9-23 KEY NUMBER

JONES, LOWELL C. & VERA M.
R. 2 Box 437
Indianapolis, In .46231

PT W NE 20-15-2E 1.012 A

340 3810

7/11/52

YEAR	KEY NUMBER	LAND	BUILDINGS	TOTAL VALUATION	EXEMPTION	NET VALUE	J. P.	TRANSFERS TO	DATE OF INST'NT	DATE OF TRANSFER	KIND OF INST'NT	ALL OR PART
1965	12-9-23	340	3,810	4,150		4,150						
1966	12, 9 23	340	3,810	4,150		4,150						
1967	12, 9 23	340	3,810	4,150		4,150						
1968	12, 9 23	340	3,810	4,150		4,150						
1969	12, 9 23	920	3,560	4,480		4,480						
1970	12, 9 23	920	3,560	4,480		4,480						
1971	12, 9 23	920	3,560	4,480		4,480						
1972	12, 9 23	920	3,560	4,480		4,480						

920 3,560 4,480 4,480

FORM PRESCRIBED BY STATE BOARD OF ACCOUNTS
COUNTY FORM NO. TA 1, 1961

JONES, Lowell C. & Vera M.

PT W NE 20-15-2E 1.012 A

WASHINGTON TAXING UNIT

12 - 9 - 23 KEY NUMBER

340
~~200~~
 3810
~~3640~~
 2350

YEAR	KEY NUMBER	LAND	BUILDINGS	TOTAL VALUATION	EXEMPTION	NET VALUE	J. P.	TRANSFERS TO	DATE OF INST'NT	DATE OF TRANSFER	KIND OF INST'NT	ALL OR PART
1957	12, 9,	200	2,550	2,750		2,750						
1958	12, 9,	200	2,550	2,750		2,750						
195	12, 9, 23	200	2,550	2,750		2,750						
1960	12,9,23	200	2,550	2,750		2,750						
1961	12, 9,	200	2,550	2,750		2,750						
1962	12-9-23	340	3,640	3,980		3,980						
1963	12-9-23	340	3,810	4,150		4,150						
1964	12-9-23	340	3,810 +170	4,150		4,150						

FORM PRESCRIBED BY STATE BOARD OF ACCOUNTS
 COUNTY FORM NO. TA 1, 1941.

REAL ESTATE VALUATION AND TRANSFER RECORD
 HENDRICKS COUNTY, INDIANA

120-0030-0541-6

WASHINGTON TAXING UNIT

12-9-25 KEY NUMBER

GLADSON, GEORGE ANDREW & MARY E.
R. 2 Box 439
Indianapolis, Ind. 46231

PT W NE 20-15-2E 1.012 A

340 3300

12/27/51

YEAR	KEY NUMBER	LAND	BUILDINGS	TOTAL VALUATION	EXEMPTION	NET VALUE	J. P.	TRANSFERS TO	DATE OF INST'NT	DATE OF TRANSFER	KIND OF INST'NT	ALL OR PART
1965	12-9-25	340	3,300	3,640		3,640						
1966	12, 9 25	340	3,300	3,640		3,640						
1967	12, 9 25	340	3,300	3,640		3,640						
1968	12, 9 25	340	3,300	3,640		3,640						
1969	12, 9 25	920	3,150	4,070		4,070						
1970	12, 9 25	920	3,150	4,070		4,070						
1971	12, 9 25	920	3,150	4,070		4,070						
1972	12, 9 25	920	3,150	4,070		4,070						

FORM PRESCRIBED BY STATE BOARD OF ACCOUNTS
COUNTY FORM NO. 144, 1951

920 3,150 4,070 4,070

REAL ESTATE VALUATION AND TRANSFER RECORD
HENDRICKS COUNTY, INDIANA

GLADSON, George Andrew & Mary E.

PT W NE 20-15-2E 1.012 A

120-0030-0641-6

WASHINGTON TAXING UNIT

12 - 9 - 25 KEY NUMBER

340 3300
200 2460

YEAR	KEY NUMBER	LAND	BUILDINGS	TOTAL VALUATION	EXEMPTION	NET VALUE	J. P.	TRANSFERS TO	DATE OF INST'NT	DATE OF TRANSFER	KIND OF INST'NT	ALL OR PART
1957	12, 9,	200	2,460	2,660	1,000	1,660						
1958	12, 9,	200	2,460	2,660	1,000	1,660						
1959	12, 9, 25	200	2,460	2,660	1,000	1,660						
1960	12, 9, 15	200	2,460	2,660	1,000	1,660						
1961	12, 9,	200	2,460	2,660	680	1,980						
1962	12-9-25	340	3,300	3,640		3,640						
1963	12-9-25	340	3,300	3,640		3,640						
1964	12-9-25	340	3,300	3,640		3,640						

FORM PRESCRIBED BY STATE BOARD OF ACCOUNTS
COUNTY FORM NO. TA 1, 1941.

REAL ESTATE VALUATION AND TRANSFER RECORD
HENDRICKS COUNTY, INDIANA

120-0030-0541-6

GLADSON, GEORGE A. & MARY E.
 R. 2 Box 439
 Indianapolis, Ind. 46231

PT W NE 20-15-2E 1.012 A

WASHINGTON TAXING UNIT
 12-9-24 KEY NUMBER

340

YEAR	KEY NUMBER	LAND	BUILDINGS	TOTAL VALUATION	EXEMPTION	NET VALUE	J. P.	TRANSFERS TO	DATE OF INST'NT	DATE OF TRANSFER	KIND OF INST'NT	ALL OR PART
1965	12-9-24	340		340		340		GLADSON, THEODORE LEE RR# 2 BOX 439, INDIANAPOLIS, IN 46231	7/7/77	7/7/77	WD	ALL
1966	12, 9 24	340		340		340		J & S CARTER, INC., JEREMY D CARTER, PRESIDENT & SUE E CARTER, SECRETARY R R 2 Box 439, Ind'pls, In 46231	6/12/87	6/18/87	WD	ALL
1967	12, 9 24	340		340		340						
1968	12, 9 24	340		340		340						
1969	12, 9 24	640		640		640						
1970	12, 9 24	640		640		640						
1971	12, 9 24	640		640		640						
1972	12, 9 24	640		640		640						

FORM PRESCRIBED BY STATE BOARD OF ACCOUNTS
 COUNTY FORM NO. 12-9-24

640 640 640

GLADSON, George A. & Mary E.

PT W NE 20-15-2E 1.012 A

120-0030-0536-4

WASHINGTON TAXING UNIT

12-9-24 KEY NUMBER

340
~~200~~

YEAR	KEY NUMBER	LAND	BUILDINGS	TOTAL VALUATION	EXEMPTION	NET VALUE	J. P.	TRANSFERS TO	DATE OF INST'NT	DATE OF TRANSFER	KIND OF INST'NT	ALL OR PART
1957	12, 9,	200		200		200						
1958	12, 9,	200		200		200						
1959	12, 9, 24	200		200		200						
1960	12,9,14	200		200		200						
1961	12, 9,	200		200		200						
1962	12-9-24	340		340		340						
1963	12-9-24	340		340		340						
1964	12-9-24	340		340		340						

FORM PRESCRIBED BY STATE BOARD OF ACCOUNTS
COUNTY FORM NO. TA 1, 1941.

~~THOMPSON, MATTHEW J.~~
~~9738 W. Washington~~
~~Indianapolis, Ind. 46231~~

PT W NE 20-15-2E 1.182 A

WASHINGTON TAXING UNIT

12-9-26 KEY NUMBER

490 4410

YEAR	KEY NUMBER	LAND	BUILDINGS	TOTAL VALUATION	EXEMPTION	NET VALUE	J. P.	TRANSFERS TO	DATE OF INST'NT	DATE OF TRANSFER	KIND OF INST'NT	ALL OR PART
1965	12-9-26	490	4,410	4,900	1,000	3,900		PARSON WILLIAM R. & BEAULAH M. H&W 9738 W. WASHINGTON INDIANAPOLIS, IND. 46231	2-13-76	2/17/76	ADM WD	ALL
1966	12, 9 26	490	4,410	4,900	1,000	3,900		PARSON, WILLIAM F. & BEULAH M. H&W 9738 W. WASHINGTON, INDIANAPOLIS, IND. 46231	2/24/76	2/27/76	AFF OF CORR	ALL
1967	12, 9 26	490	4,410	4,900	1,000	3,900		FRANTZREB, CLYDE W. & LINDA LOU HW 9738 W. WASHINGTON ST., INDIANAPOLIS, INDIANA 46231	8/1/85	8/14/85	WD	ALL
1968	12, 9 26	490	4,410	4,900	1,000	3,900		FRANTZREB, CLYDE W. 9738 W. WASHINGTON ST., INDIANAPOLIS, INDIANA 46231	12/21/85	2/20/86	QCD	ALL
1969	12, 9 26	1,330	4,680	6,010	1,000	5,010						
1970	12, 9 26	1,330	4,680	6,010		6,010						
1971	12, 9 26	1,330	4,680	6,010		6,010						
1972	12, 9 26	1,330	4,680	6,010		6,010						

FORM PRESCRIBED BY STATE BOARD OF ACCOUNTS
COUNTY FORM NO. 4A, 1970

1,330 4,680 6,010 6,010

REAL ESTATE VALUATION AND TRANSFER RECORD
HENDRICKS COUNTY, INDIANA

THOMPSON, Maurice W.

PT W NE 20-15-2E 1.182 A

120-0030-0646-9

WASHINGTON TAXING UNIT

12 - 9 - 26 KEY NUMBER

490 4410
200 4470

YEAR	KEY NUMBER	LAND	BUILDINGS	TOTAL VALUATION	EXEMPTION	NET VALUE	J. P.	TRANSFERS TO	DATE OF INST'NT	DATE OF TRANSFER	KIND OF INST'NT	ALL OR PART
1957	12, 9,	200	4,470	4,670	1,000	3,670						
1958	12, 9,	200	4,470	4,670	1,000	3,670						
1959	12, 9, 26	200	4,470	4,670	1,000	3,670						
1960	12, 9, 16	200	4,470	4,670	1,000	3,670						
1961	12, 9,	200	4,470	4,670	1,000	3,670						
1962	12-9-26	490	4,410	4,900	1,000	3,900						
1963	12-9-26	490	4,410	4,900	1,000	3,900						
1964	12-9-26	490	4,410	4,900	1,000	3,900						

FORM PRESCRIBED BY STATE BOARD OF ACCOUNTS
COUNTY FORM NO. TA 1, 1941.

REAL ESTATE VALUATION AND TRANSFER RECORD
HENDRICKS COUNTY, INDIANA

120-0030-0551-3

WASHINGTON TAXING UNIT

HUGUNIN, JAMES D. & CAROLYN SUE
2715 Earlham Lane
Indianapolis, Ind. 46231

PT W NE 20-15-2E 1.013 A

12-9-27 KEY NUMBER

340 2840

YEAR	KEY NUMBER	LAND	BUILDINGS	TOTAL VALUATION	EXEMPTION	NET VALUE	J. P.	TRANSFERS TO	DATE OF INST'NT	DATE OF TRANSFER	KIND OF INST'NT	ALL OR PART
1965	12-9-27	340	2,840	3,180	1,000	2,180		Hugunin, james d. 2715 earlham lane, indianapolis, in 46231	2/23/78	2/27/78	qcd	all
					1000			HUGUNIN, JAMES D. & SONDR A K. H&W 2715 EARLHAM LN, INDPLS IN	6/30/82	7/1/82	QCD	ALL
1966	12, 9 27	340	2,840	3,180	1,000	2,180						
					1000							
1967	12, 9 27	340	2,840	3,180	1,000	2,180						
					1000							
1968	12, 9 27	340	2,840	3,180	1,000	2,180						
					1000							
1969	12, 9 27	920	2,480	3,400	1,000	2,400						
					1000							
1970	12, 9 27	920	2,480	3,400	1,000	2,400						
					1000							
1971	12, 9 27	920	2,480	3,400	1,000	2,400						
					1000							
1972	12, 9 27	920	3,410	4,330	1,000	3,330						
					1000							

FORM PRESCRIBED BY STATE BOARD OF ACCOUNTS
COUNTY FORM NO. TA T, 1941.

920 3,410 4,330 1,000 3,330

REAL ESTATE VALUATION AND TRANSFER RECORD
HENDRICKS COUNTY, INDIANA

NUETZMAN, Clovis C. & Rebecca A.

PT W NE 20-15-2E 1.013 A

120-0030-0551-3

WASHINGTON TAXING UNIT

12-9-27 KEY NUMBER

340 2840
200 2520

YEAR	KEY NUMBER	LAND	BUILDINGS	TOTAL VALUATION	EXEMPTION	NET VALUE	J. P.	TRANSFERS TO	DATE OF INST'NT	DATE OF TRANSFER	KIND OF INST'NT	ALL OR PART
1957	12, 9,	200	2,520	2,720		2,720		NUETZMAN, Rebecca A.	6/8/60	6/13/60	AFF	ALL
								HUGUNIN, James D. & Carolyn Sue	10/19/61	11/20/61	WD	ALL
1958	12, 9,	200	2,520	2,720	1,000	1,720						
1959	12, 9, 27	200	2,520	2,720	1,000	1,720						
1960	12, 9, 17	200	2,520	2,720	1,000	1,720						
1961	12, 9,	200	2,520	2,720	1,000	1,720						
1962	12-9-27	340	2,840	3,180	1,000	2,180						
1963	12-9-27	340	2,840	3,180	1,000	2,180						
1964	12-9-27	340	2,840	3,180	1,000	2,180						

FORM PRESCRIBED BY STATE BOARD OF ACCOUNTS
COUNTY FORM NO. TA 1, 1941.

REAL ESTATE VALUATION AND TRANSFER RECORD
HENDRICKS COUNTY, INDIANA

120-0030-0856-6

HARPER, LEO M. & RITA M.

PT W NE TRACT 18 20-15-2E 1.346 A.

WASHINGTON TAXING UNIT

12-9-28 KEY NUMBER

450 2710

YEAR	KEY NUMBER	LAND	BUILDINGS	TOTAL VALUATION	EXEMPTION	NET VALUE	J. P.	TRANSFERS TO	DATE OF INST'NT	DATE OF TRANSFER	KIND OF INST'NT	ALL OR PART
1965	12-9-28	450	2,710	3,160	1,000	2,160		STRAUCH, John R. & Irene V. Box 45, Poland, Ind. 47868	6/13/69	6/14/69	WD	ALL
1966	12, 9 28	450	2,710	3,160	1,000	2,160		KEISER, Forest A., Trustee R.R. 1, Poland, Indiana 47868	4/20/76	4/21/76	QCD	ALL
1967	12, 9 28	450	2,710	3,160	1,000	2,160		TEMPLE, PAUL C. & JULIE A. HW 2710 EARLHAM RD. INDIANAPOLIS, INDIANA 46231	11/26/86	11/26/86	WD	ALL
1968	12, 9 28	450	2,710	3,160	1,000	2,160						
1969	12, 9 28	1,090	3,820	4,910		4,910						
1970	12, 9 28	1,090	3,820	4,910		4,910						
1971	12, 9 28	1,090	3,820	4,910		4,910						
1972	12, 9 28	1,090	3,820	4,910		4,910						

FORM PRESCRIBED BY STATE BOARD OF ACCOUNTS COUNTY FORM NO. 17-1, 1941.

1,090 3,820 4,910 4,910

REAL ESTATE VALUATION AND TRANSFER RECORD HENDRICKS COUNTY, INDIANA

HARPER, Leo M. & Rita M.

120-0030-0556-6

WASHINGTON TAXING UNIT

PT W NE 20-15-2E 1.346 A
Tract #18

12 - 9 - 28 KEY NUMBER

450 2710
160 3330

YEAR	KEY NUMBER	LAND	BUILDINGS	TOTAL VALUATION	EXEMPTION	NET VALUE	J. P.	TRANSFERS TO	DATE OF INST'NT	DATE OF TRANSFER	KIND OF INST'NT	ALL OR PART
1957	12, 9,	160	3,330	3,490	1,000	2,490						
1958	12, 9,	160	3,330	3,490	1,000	2,490						
1959	12, 9, 28	160	3,330	3,490	1,000	2,490						
1960	12, 9, 18	160	3,330	3,490	1,000	2,490						
1961	12, 9,	160	3,330	3,490	1,000	2,490						
1962	12-9-28	450	2,710	3,160	1,000	2,160						
1963	12-9-28	450	2,710	3,160	1,000	2,160						
1964	12-9-28	450	2,710	3,160	1,000	2,160						

FORM PRESCRIBED BY STATE BOARD OF ACCOUNTS
COUNTY FORM NO. TA 1, 1941.

REAL ESTATE VALUATION AND TRANSFER RECORD
HENDRICKS COUNTY, INDIANA

120-0030-0561-0

WASHINGTON TAXING UNIT

12-9-29 KEY NUMBER

~~MITCHELL, CLAUDE A. & WIFE~~

PT W NE 20-15-2E 1.013 A

340 2850

YEAR	KEY NUMBER	LAND	BUILDINGS	TOTAL VALUATION	EXEMPTION	NET VALUE	J. P.	TRANSFERS TO	DATE OF INST'NT	DATE OF TRANSFER	KIND OF INST'NT	ALL OR PART
1965	12-9-29	340	2,850	3,190	1,000	3,190		MITCHELL, Claude A. R. 2 Box 28 A, Bridgeport, Ind. 46231	5/6/68	5/10/68	QCD	ALL
1966	12, 9 29	340	2,850	3,190		3,190		BLIZZARD, REGINALD A & BARBARA L 2701 Earlham Lane, Indianapolis, In 46231	H&W 4/15/80	4/16/80	WD	ALL
1967	12, 9 29	340	2,850	3,190		3,190						
1968	12, 9 29	340	2,850	3,190		3,190						
1969	12, 9 29	920	2,720	3,640		3,640						
1970	12, 9 29	920	2,720	3,640		3,640						
1971	12, 9 29	920	2,720	3,640		3,640						
1972	12, 9 29	920	2,720	3,640		3,640						

FORM PRESCRIBED BY STATE BOARD OF ACCOUNTS
COUNTY FORM NO. TA 1, 1961.

920 2,720 3,640 3,640

REAL ESTATE VALUATION AND TRANSFER RECORD
HENDRICKS COUNTY, INDIANA

MITCHELL, Claude A. & Ruth A.

PT W NE 20-15-2E 1.013 A

120-0030-0561-0

WASHINGTON TAXING UNIT

12-9-29 KEY NUMBER

340 2850
150 3130

YEAR	KEY NUMBER	LAND	BUILDINGS	TOTAL VALUATION	EXEMPTION	NET VALUE	J. P.	TRANSFERS TO	DATE OF INST'NT	DATE OF TRANSFER	KIND OF INST'NT	ALL OR PART
1957	12, 9,	150	3,130	3,280		3,280						
1958	12, 9,	150	3,130	3,280	1,000	2,280						
1959	12, 9, 29	150	3,130	3,280	1,000	2,280						
1960	12,9,29	150	3,130	3,280		3,280						
1961	12, 9,	150	3,130	3,280		3,280						
1962	12-9-29	340	2,850	3,190		3,190						
1963	12-9-29	340	2,850	3,190		3,190						
1964	12-9-29	340	2,850	3,190		3,190						

Write U E for 1000 mtg E

65.93

53.58

62.93

82.66

85.61

76.34

101.12

82.62

FORM PRESCRIBED BY STATE BOARD OF ACCOUNTS
COUNTY FORM NO. TA 1, 1941.

SHIPLEY, ~~MARSHALL~~ & MARY
 R. 2 Box 440 Six Points Rd.
 Indianapolis, Ind. 46231

W $\frac{1}{2}$ NE 20-15-2E 1.32 A

120-0030-0566-3
 WASHINGTON TAXING UNIT
 12-9-30 KEY NUMBER

440 1110

5/22/54

YEAR	KEY NUMBER	LAND	BUILDINGS	TOTAL VALUATION	EXEMPTION	NET VALUE	J. P.	TRANSFERS TO	DATE OF INST'NT	DATE OF TRANSFER	KIND OF INST'NT	ALL OR PART
1965	129-30	440	1,110	1,550		1,550		SHIPLEY, MARY R R 2 Box 440 Six Points Rd, Indianapolis, In 46231	9/30/81	10/2/81	AFF	ALL
1966	12, 9 30	440	1,110	1,550	770	780		WILLIAMS, DAVID L. & DENISE J. HW RR#2, BOX 440, SIX POINTS RD., INDIANAPOLIS, IND. 46231	6/20/84	6/22/84	WD	ALL
1967	12, 9 30	440	1,110	1,550	770	780						
1968	12, 9 30	440	1,110	1,550	770	780						
1969	12, 9 30	1,140	1,290	2,430	240	2,190						
1970	12, 9 30	1,140	1,290	2,430		2,430						
1971	12, 9 30	1,140	1,290	2,430		2,430						
1972	12, 9 30	1,140	1,290	2,430		2,430						

FORM PRESCRIBED BY STATE BOARD OF ACCOUNTS
 COUNTY FORM NO. TA 17, 1941.

1,140 1,290 2,430 2,430

REAL ESTATE VALUATION AND TRANSFER RECORD
 HENDRICKS COUNTY, INDIANA

SHIPLEY, Marshall & Mary

W¹/₂ NE 20-15-2E 1.32 A

120-0030-0566-3

WASHINGTON TAXING UNIT

12 - 9 - 30 KEY NUMBER

440 1110
~~90~~ ~~690~~
~~90~~ 630

YEAR	KEY NUMBER	LAND	BUILDINGS	TOTAL VALUATION	EXEMPTION	NET VALUE	J. P.	TRANSFERS TO	DATE OF INST'NT	DATE OF TRANSFER	KIND OF INST'NT	ALL OR PART
1957	12, 9,	90	630	720	360	360						
1958	12, 9,	90	630	720	360	7.24						
1959	12, 9, 30	90	630	720		16.92						
1960	12, 9, 30	90	630	720		19.87						
1961	12, 9,	90	630	720		18.14						
1962	12-9-30	440	690	1,130		18.79						
1963	12-9-30	440	690	1,130		34.13						
1964	12-9-30	440	1,110	1,550		35.82						
			+420			40.15						

FORM PRESCRIBED BY STATE BOARD OF ACCOUNTS
 COUNTY FORM NO. TA 1, 1941.

120-0030-0571-8

WASHINGTON TAXING UNIT

12-12 KEY NUMBER
12-18

WELCH, FRED, JR. & MARIE

PT SW NE 20-15-2E .33 A
PT SW 20-15-2E .39 A

260 5270

YEAR	KEY NUMBER	LAND	BUILDINGS	TOTAL VALUATION	EXEMPTION	NET VALUE	J. P.	TRANSFERS TO	DATE OF INST'NT	DATE OF TRANSFER	KIND OF INST'NT	ALL OR PART
1965	12-12	260	5,270	5,530		5,530		WELCH, Fredrick J. Jr., & Marie 2904 ix Points Rd, Indianapolis, Ind. 46231	9/20/67	9/21/67	WD	ALL
1966	12,12	260	5,270	5,530		5,530						
1967	12,12	260	5,270	5,530		5,530						
1968	12,12	260	5,270	5,530		5,530						
1969	12,12	1,560	4,100	5,660		5,660						
1970	12,12	1,560	4,100	5,660		5,660						
1971	12,12	1,560	4,100	5,660		5,660						
1972	12,12	1,560	4,740	6,300		6,300						

FORM PRESCRIBED BY STATE BOARD OF ACCOUNTS
COUNTY FORM NO. 12

1,560 4,740 6,300 6,300

REAL ESTATE VALUATION AND TRANSFER RECORD
HENDRICKS COUNTY, INDIANA

WELCH, Fred J. & Ursula

120-0030-0671-8

PT SW NW 20-15-2E 0.33 A
 PT SW 20-15-2E 0.39 A

WASHINGTON TAXING UNIT
 12 - 12 KEY NUMBER
 12 - 18

260 5270
 460 5390

YEAR	KEY NUMBER	LAND	BUILDINGS	TOTAL VALUATION	EXEMPTION	NET VALUE	J. P.	TRANSFERS TO	DATE OF INST'NT	DATE OF TRANSFER	KIND OF INST'NT	ALL OR PART
1957	12, 12,	160	5,390	5,550		5,550						
1958	12, 12,	160	5,390	5,550		5,550						
1959	12, 12,	160	5,390	5,550	1,000	4,550						
1960	12,12	160	5,390	5,550	1,000	4,550						
1961	12, 12,	160	5,390	5,550	1,000	4,550						
1962	12-12	260	5,270	5,530		5,530						
1963	12-12	260	5,270	5,530		5,530						
1964	12-12	260	5,270	5,530		5,530						

FORM PRESCRIBED BY STATE BOARD OF ACCOUNTS
 COUNTY FORM NO. TA 1, 1941.

GRINER, James L. & Martha L.
 R. 2 Box 103
 Indianapolis, Ind. 46231

PT NW SE 20-15-2E 1.65A

120-0020-0581-5
 12-13-01

WASHINGTON TAXING UNIT

12-21-01-03 // KEY NUMBER

12-13-01

430
~~100~~ 1440

9/6/66 Aud. Chg. 1440 Ldgs. 48

YEAR	KEY NUMBER	LAND	BUILDINGS	TOTAL VALUATION	EXEMPTION	NET VALUE	J. P.	TRANSFERS TO	DATE OF INST'NT	DATE OF TRANSFER	KIND OF INST'NT	ALL OR PART
1965								WHITLOW, JOSEPH E. & TERRY L. <i>Whitlow</i> 1172 HESS ST, PLAINFIELD IN 46168	6/6/83	6/7/83	WD	ALL
1966												
1967	12,24 1	430		430		430						
1968	12,24 1	430 <i>+330</i>	1,440	1,870		1,870						
1969	12,13 1	720	<i>+1440</i> 990	1,710		1,710						
1970	12,13 1	720	990	1,710		1,710						
1971	12,13 1	720	990	1,710		1,710						
1972	12,13 1	720	990	1,710		1,710						

12-13-1 720 990 1,710 1,710

FORM PRESCRIBED BY STATE BOARD OF ACCOUNTS
 COUNTY FORM NO. TA 1, 1941.

TAXING UNIT

KEY NUMBER

YEAR	KEY NUMBER	LAND	BUILDINGS	TOTAL VALUATION	EXEMPTION	NET VALUE	J. P.	TRANSFERS TO	DATE OF INST'NT	DATE OF TRANSFER	KIND OF INST'NT	ALL OR PART
1	1957											
2												
3												
4												
5	1958											
6												
7												
8												
9	1959											
10												
11												
12												
13	1960											
14												
15												
16												
17	1961											
18												
19												
20												
21	1962											
22												
23												
24												
25	1963											
26												
27												
28												
29	1964											
30												
31												
32												

FORM PRESCRIBED BY STATE BOARD OF ACCOUNTS
COUNTY FORM NO. TA 1, 1941.

REAL ESTATE VALUATION AND TRANSFER RECORD
HENDRICKS COUNTY, INDIANA

120-6030-0516-D
 WASHINGTON TAXING UNIT
 12-13 KEY NUMBER
 72-171
 12-171

32.60 22.29
 34.32 19.69
 39.00 18.35
 773 14

LOOKABILL, DOROTHY D.
 3115 No. Six Points
 Indianapolis, In. 46231

crossed off in error

PT W SE & PT SW NE 20-15-2E
 R21 NW SE1 R21-15-2E1

231
 271

1950
 1990 1130

YEAR	KEY NUMBER	LAND	BUILDINGS	TOTAL VALUATION	EXEMPTION	NET VALUE	J. P.	TRANSFERS TO	DATE OF INST'NT	DATE OF TRANSFER	KIND OF INST'NT	ALL OR PART
1965	12-13	1,990	1,130	3,120		3,120	1.65	GRINER,, James L. & Martha L.	8/3/66	9/6/66	WD	pt
						error	.71	MEECE, Lowell W. & Betty J.	8/3/66	6/25/68	WD	PT
							1.03	MEECE, Lowell W. & Betty J.	6/13/68	8/20/68	WD	PT
								LOOKABILL, DOROTHY D.	6/24/72	6/28/72	WD	ALL
1966	12,13	1,990	1,130	3,120		3,120	3.72	SHELTON, PAUL D. , SINGLE	7/18/72	9/28/72	WD	PT
							10.31	MEECE, LOWELL & BETTY J. H&W	9/21/72	11/1/72	WD	PT
							2.6	COULOMBE, ONAN C. & DORIS H&W	6/7/73	7/2/73	WD	PT
							1.34	YOUR PRAYER CHAPEL, INC.	9/21/73	3/11/74	WD	PT
1967	12,13	1,990	1,130	3,120		3,120 (2-3)	.73	GEIGER, LOUIS & DINAH H&W	8/16/79	8/17/79	WD	PT
1968	12,13	1,950	1,130	3,080		3,080						
1969	12,13	2,130		2,130		2,130						
1970	12,13	2,130		2,130		2,130						
1971	12,13	2,130		2,130		2,130						
1972	12,13	2,180		2,180		2,180						

FORM PRESCRIBED BY STATE BOARD OF ACCOUNTS
 COUNTY FORM NO. TA 1, 1941.

12-13 1,760 1,760 1,760

29.72
 3.39
 36.34
 29.00
 2.67
 36.32

REAL ESTATE VALUATION AND TRANSFER RECORD
 HENDRICKS COUNTY, INDIANA

DAVIS, Emma I.

120-0030-0576-0

PT W SE & PT SW NE 20-15-2E 39.00 A 37.82
PT NW SE -0.73 A

WASHINGTON TAXING UNIT

12-13 KEY NUMBER

~~12-31~~

1990 1130
7630 7270

YEAR	KEY NUMBER	LAND	BUILDINGS	TOTAL VALUATION	EXEMPTION	NET VALUE	J. P.	TRANSFERS TO	DATE OF INST'NT	DATE OF TRANSFER	KIND OF INST'NT	ALL OR PART
1957	12, 13,	1,630	1,210	2,840		2,840	1.18	MEECE, Lowell-Wayne & Betty-Jean In Error	3/3/64	5/11/65	WD	PT
1958	12, 13,	1,630	1,210	2,840		2,840						
1959	12, 13,	1,630	1,210	2,840		2,840						
1960	12,13	1,630	1,210	2,840		2,840						
1961	12, 13,	1,630	1,210	2,840		2,840						
1962	12-13	1,990	1,130	3,120		3,120						
1963	12-13	1,990	1,130	3,120		3,120						
1964	12-13	1,990	1,130	3,120		3,120						

FORM PRESCRIBED BY STATE BOARD OF ACCOUNTS
COUNTY FORM NO. TA 1, 1941.

REAL ESTATE VALUATION AND TRANSFER RECORD
HENDRICKS COUNTY, INDIANA

~~120-0030-05868~~

120-0030-05868

PT NW SE 20-15-2E 1.03 A

WASHINGTON TAXING UNIT

~~12111011~~ KEY NUMBER

12-13-02

Assess in 69

YEAR	KEY NUMBER	LAND	BUILDINGS	TOTAL VALUATION	EXEMPTION	NET VALUE	J. P.	TRANSFERS TO	DATE OF INST'NT	DATE OF TRANSFER	KIND OF INST'NT	ALL OR PART
1965								WEDDLE, VIRGIL C. & MARY E.	10/31/69	11/3/69	WD	ALL
								ROOZE, Raymond & Patricia A. (H&W)	8/15/72	8/28/72	WD	ALL
								11/6/73 11/8/73 WD ALL				
								ROOZE, RAYMOND AN UNMARRIED ADULT	11/6/73	11/8/73	WD	ALL
1966												
1967												
1968												
1969	12,13 2	520	1,440	1,960		1,960						
1970	12,13 2	520	1,440	1,960		1,960						
1971	12,13 2	520	1,440	1,960		1,960						
1972	12,13 2	520	1,440	1,960		1,960						

FORM PRESCRIBED BY STATE BOARD OF ACCOUNTS
COUNTY FORM NO. 2A, 1969 - 2

520 1,440 1,960 1,960

REAL ESTATE VALUATION AND TRANSFER RECORD
HENDRICKS COUNTY, INDIANA

_____ TAXING UNIT

_____ KEY NUMBER

YEAR	KEY NUMBER	LAND	BUILDINGS	TOTAL VALUATION	EXEMPTION	NET VALUE	J. P.	TRANSFERS TO	DATE OF INST'NT	DATE OF TRANSFER	KIND OF INST'NT	ALL OR PART
1 1957												1
2												2
3												3
4												4
5 1958												5
6												6
7												7
8												8
9 1959												9
10												10
11												11
12												12
13 1960												13
14												14
15												15
16												16
17 1961												17
18												18
19												19
20												20
21 1962												21
22												22
23												23
24												24
25 1963												25
26												26
27												27
28												28
29 1964												29
30												30
31												31
32												32

FORM PRESCRIBED BY STATE BOARD OF ACCOUNTS
COUNTY FORM NO. TA 1, 1941.

REAL ESTATE VALUATION AND TRANSFER RECORD
HENDRICKS COUNTY, INDIANA

*SHEITON, PAUL D. /
 R.R. 2 Box 444 /
 INDIANAPOLIS, IND. 46231*

PT W $\frac{1}{2}$ SE $\frac{1}{4}$ 20-15-2E 3.72A

120-0030-0591-2

WASHINGTON TAXING UNIT

12-13-03 KEY NUMBER

deceased 73'

YEAR	KEY NUMBER	LAND	BUILDINGS	TOTAL VALUATION	EXEMPTION	NET VALUE	J. P.	TRANSFERS TO	DATE OF INST'NT	DATE OF TRANSFER	KIND OF INST'NT	ALL OR PART					
1 1973	12-13-3	900		900		900		<i>12/5/73</i> HURST, BETTY R. / R.R. 2 Box 444, Indianapolis, Ind. /	<i>9/17/74</i>	<i>9/30/74</i>	<i>WD</i>	<i>ALL</i>					
2								PUT ON WRONG CARD									
3								HURST, Betty	10/4/74	10/30/74	WD	ALL					
4								R.R. 2 Box 444, Indianapolis, Indiana 46231									
5 1974																	
6 1975								SHEITON, PAUL D. R R 2 BOX 444 INDIANAPOLIS, IND. 46231	5/17/76	5/17/76	JUD & DE Court Decree	ALL					
7								HURST, Betty R. R.R. 2 Box 444, Indianapolis, In 46231	11/1/76	11/1/76	WD	ALL					
8								UNDERGROUND ELECTRICAL CONSTRUCTION INC P O BOX 41745 INDPLS. IND. 4624112-8-76	12-10-76	12-10-76	WD	ALL					
9								GLAZIER, KIRBY E. & RICHMAN, WILLIAM C., AS TENANTS IN COMMON 931 OAKWOOD COURT, PLAINFIELD, IND.	3/3/86	3/21/86	CWD	ALL					
10								DUNKIN, ALVIN L. & BARBARA L. HW 2935 S. SIX POINTS RD., INDIANAPOLIS, IND. 46231	8/22/86	8/25/86	WD	ALL					
11																	
12																	
13																	
14																	
15																	
16																	
17																	
18																	
19																	
20																	
21																	
22																	
23																	
24																	
25																	
26																	
27																	
28																	
29																	
30																	
31																	
32																	

FORM PRESCRIBED BY STATE BOARD OF ACCOUNTS
 COUNTY FORM NO. TA 1, 1941.

REAL ESTATE VALUATION AND TRANSFER RECORD
 HENDRICKS COUNTY, INDIANA

MEECE, LOWELL & BETTY J.

PT W¹/₂ SE¹/₄ 20-15-2E 10.31A

120-0030-0596-5

~~1816 S. Lucerne~~ 3201 Six Points Rd.
Indianapolis, Ind.

WASHINGTON TAXING UNIT

12-13-04 KEY NUMBER

11-1-72

YEAR	KEY NUMBER	LAND	BUILDINGS	TOTAL VALUATION	EXEMPTION	NET VALUE	J. P.	TRANSFERS TO	DATE OF INST'NT	DATE OF TRANSFER	KIND OF INST'NT	ALL OR PART
1973	12-13-4	1,030		1,030		1,030		JOHNSON, ROBERT L & GEORGIA D H&W 10/18/88 11/22/88 WD				1
								3201 Six Points Rd, Ind'pls, In 46231				2
1974												3
1975												4
1976												5
1977												6
1978												7
1979												8
1980												9

FORM PRESCRIBED BY STATE BOARD OF ACCOUNTS
COUNTY FORM NO. TA 1, 1941.

REAL ESTATE VALUATION AND TRANSFER RECORD
HENDRICKS COUNTY, INDIANA

COULOMBE, ONAN C. & DORIS H&W

PT W SE 20-15-2E 2.6A

120-0030-0601-2

WASHINGTON TAXING UNIT

12-13-05 KEY NUMBER

Assess in 74

YEAR	KEY NUMBER	LAND	BUILDINGS	TOTAL VALUATION	EXEMPTION	NET VALUE	J. P.	TRANSFERS TO	DATE OF INST'NT	DATE OF TRANSFER	KIND OF INST'NT	ALL OR PART
1973								RUMPLE MARVIN K. ROBERTA L. H&W 5850 MENDENHALL RD. INDPLS. IND 46241	9-27-76	9-30-76	WD	ALL
								COULOMBE ONAN C. & DORIS H&W 3201 SOUTH SIX POINTS RD INDPLS. IND 46231	12-3-76	12-13-76	WD	ALL
1974												
1975												
1976												
1977												
1978												
1979												
1980												

FORM PRESCRIBED BY STATE BOARD OF ACCOUNTS
COUNTY FORM NO. TA 1, 1941.

REAL ESTATE VALUATION AND TRANSFER RECORD
HENDRICKS COUNTY, INDIANA

YOUR PRAYER CHAPEL, INC.
 4328 S. FOLTZ
 INDIANAPOLIS, IND. 46241

tax exempt

PT W SE & PT SW NE 20-15-2E 1.34A
 PT W SE 20-15-2E 8.96A

OWNER OF RECORD

120-0030-0606-5
 WASHINGTON 12-13-06
 WASHINGTON 12-24-01-14

3-11-74

Assess in 75

DATE	KEY NUMBERS	TOTAL VALUE	EXEMPTION	NET VALUE	MAY TAX	NOV. TAX	CURRENT TAX	LIQUIDATION		BALANCES	
								TAX	PENALTY	TAX	PENALTY
1971							HENDERSON, HARRY M. 4328 S. FOLTZ, INDPLS IN 46241 12/30/82	12/30/82	WD	ALL	
1972							HENDERSON, HARRY M. & JULIET D. H&W 4328 S. FOLTZ, INDPLS IN 46241 HENDERSON, JULIET DARLENE 4328 S. FOLTZ, INDPLS., IN 46241 6/1/88	2/14/83 2/15/83 6/1/88	QCD AFF	ALL ALL	
1973							MEECE, LOWELL W. & BETTY J. (H&W) with rts of survivorship 3201 Six Pts. Rd., Indianapolis, IN 46231 10/20/88	10/21/88	WD	ALL	
1974											
1975											
1976											
TAX	MORATORIUM	DITCH									
ROLL											
PAGE											

**CURRENT REAL ESTATE TAX LEDGER
 HENDRICKS COUNTY, INDIANA**

CARRICO, HAROLD
 9724 W. Washington
 Indianapolis, Ind. 46231

PT SW NE 20-15-2E .65 A
 PT NW SE 20-15-2E .13 A

12-14-01 and 12-30-01 KEY NUMBER
 12-21

390

YEAR	KEY NUMBER	LAND	BUILDINGS	TOTAL VALUATION	EXEMPTION	NET VALUE	J. P.	TRANSFERS TO	DATE OF INST'NT	DATE OF TRANSFER	KIND OF INST'NT	ALL OR PART
1965	12-14-1	390		390		390						
1966	12,14 1	390		390		390						
1967	12,14 1	390		390		390						
1968	12,14 1	390		390		390						
1969	12,14 1	640		640		640						
1970	12,14 1	640		640		640						
1971	12,14 1	640		640		640						
1972	12,14 1	640		640		640						

FORM PRESCRIBED BY STATE BOARD OF ACCOUNTS
 COUNTY FORM NO. TA 1, 1941.

640

640

640

KYVM, Fred & Leona Mabel

120-0030-0612-4

WASHINGTON

TAXING UNIT

PT SW NE 20-15-2E

.65 A

(14-01 + 30-01)

12-14-01 & 12-30-01

KEY NUMBER

PT NW SE 20-15-2E

.13 A

12 - 21

.78 A

390

100

YEAR	KEY NUMBER	LAND	BUILDINGS	TOTAL VALUATION	EXEMPTION	NET VALUE	J. P.	TRANSFERS TO	DATE OF INST'NT	DATE OF TRANSFER	KIND OF INST'NT	ALL OR PART
1957	12, 14,	100		100		100		CARRICO, Harold A.	10/16/58	10/18/58	wd	All
						2.01		WYLAIN INC. A DELAWARE CORPORATION 10400 N. CENTRAL AXWAY DALLAS TEXAS 75231	3-17-77	3-29-77	WD.	ALL
1958	12, 14,	100		100		100		AMERICAN HOUSING CORPORATION 350 W. 16th ST., INDPLS IN 46202	2/8/79	2/20/79	CORPWD	ALL
						2.35		ELLIS, ROY OLIVER 542 MOORESVILLE RD, INDPLS IN 46241	12/10/82	12/20/82	CORPWD	ALL
1959	12, 14, 1	100		100		100		INDPLS IN 46241	9789 W. Washington			
						2.76						
1960	12,14,01	100		100		100						
						2.52						
1961	12, 14,	100		100		100						
						2.61						
1962	12-14-01	390		390		390						
						11.78						
1963	12-14-1	390		390		390						
						12.36						
1964	12-14-1	390		390		390						
						10.10						

FORM PRESCRIBED BY STATE BOARD OF ACCOUNTS
COUNTY FORM NO. TA 1, 1941.

REAL ESTATE VALUATION AND TRANSFER RECORD
HENDRICKS COUNTY, INDIANA

NAME PADGET, MARVIN, AN ADULT

Taxing Unit WASHINGTON

ADDRESS 3115 SIX POINTS RD.,
INDPLS IN 46231

Key Number 12-22-06

PT E $\frac{1}{2}$ SE $\frac{1}{4}$ 20-15-2E .19A

DESCRIPTION

Parcel Number

8/24/82 qcd.

Assess 831

TRANSFERS TO	DATE OF INST'NT	DATE OF TRANSFER	KIND OF INST'NT	ALL OR PART	TRANSFERS TO	DATE OF INST'NT	DATE OF TRANSFER	KIND OF INST'NT	ALL OR PART

See Key #
12-15-02
for value

DAVIS, PHILIP D.
 2937 Six Points Rd.
 Indianapolis, Ind. 46231

PT E $\frac{1}{2}$ 20-15-2E 1.192A
 PT E $\frac{1}{2}$ 20-15-2E 0.148A

120-0030-0622-1

WASHINGTON TAXING UNIT
 12-15-01
 12-22-03 KEY NUMBER

4/30/71 Assess in 1972

YEAR	KEY NUMBER	LAND	BUILDINGS	TOTAL VALUATION	EXEMPTION	NET VALUE	J. P.	TRANSFERS TO	DATE OF INST'NT	DATE OF TRANSFER	KIND OF INST'NT	ALL OR PART
1965												
1966												
1967												
1968												
1969												
1970												
1971												
1972	12,15 1	290		290		290						

FORM PRESCRIBED BY BOARD OF ACCOUNTS
 COUNTY FORM NO. TA 1, 1941.

290 290 290

REAL ESTATE VALUATION AND TRANSFER RECORD
 HENDRICKS COUNTY, INDIANA

_____ TAXING UNIT

_____ KEY NUMBER

YEAR	KEY NUMBER	LAND	BUILDINGS	TOTAL VALUATION	EXEMPTION	NET VALUE	J. P.	TRANSFERS TO	DATE OF INST'NT	DATE OF TRANSFER	KIND OF INST'NT	ALL OR PART
1 1957												1
2												2
3												3
4												4
5 1958												5
6												6
7												7
8												8
9 1959												9
10												10
11												11
12												12
13 1960												13
14												14
15												15
16												16
17 1961												17
18												18
19												19
20												20
21 1962												21
22												22
23												23
24												24
25 1963												25
26												26
27												27
28												28
29 1964												29
30												30
31												31
32												32

FORM PRESCRIBED BY STATE BOARD OF ACCOUNTS
COUNTY FORM NO. TA 1, 1941.

REAL ESTATE VALUATION AND TRANSFER RECORD
HENDRICKS COUNTY, INDIANA

LOOKABILL, WILLIAM W. & DOROTHY D.

PT SE NE 20-15-2E 6.42 A
 NE SE 20-15-2E 39.44 A

2.90A
 2.95A
 4.74 A
 38.943
 29.74
 37.785A
 37.58A
 37.19A

120-0030-0617-7
 WASHINGTON TAXING UNIT
 12-15 KEY NUMBER
 12-22

1950 1030 (1900 Blagon 12-22-01)

YEAR	KEY NUMBER	LAND	BUILDINGS	TOTAL VALUATION	EXEMPTION	NET VALUE	J. P.	TRANSFERS TO	DATE OF INST'NT	DATE OF TRANSFER	KIND OF INST'NT	ALL OR PART
1965	12-15	1,950	1,030	2,980		2,980	0.497	KERSHAW, Clyde L. & Esther L.	8/2/69	8/5/69	WD	Pt.
								LOOKABILL, Dorothy D., 3115 Six Points Road, Indianapolis, Ind. 46231	3/4/71	3/13/71	AFF	ALL
							1.340	DAVIS, Philip D.	4/27/71	4/30/71	WD	Pt.
1966	12,15	1,950	1,030	2,980		2,980	1.50	PADGETT, MARVIN	6/30/78	6/30/78	WD	Pt.
							(12-15-03) 1.77A } (12-22-05) 21A }	HUNTER, BILLY R.	11/14/80	11/14/80	WD	PT
1967	12,15	1,950	1,030	2,980		2,980	(12-22-6) .19 (12-15-4) .05A (12-22-7) .30A	PADGETT, MARVIN, AN ADULT	5/4/81	8/24/82	QCD	PT
								HUNTER, BILLY R., AN ADULT	5/4/81	10/18/82	QCD	PT
1968	12,15	1,950	1,030	2,980		2,980						
1969	12,15	2,250	810	3,060		3,060						
1970	12,15	2,180	810	2,990		2,990						
1971	12,15	2,180	810	2,990		2,990						
1972	12,15	2,100	810	2,910		2,910						

FORM PRESCRIBED BY STATE BOARD OF ACCOUNTS COUNTY FORM NO. 47, 1972. 2,100 810 2,910 2,910

LOOKABILL, William W. & Dorothy D.

PT SE NE 20-15-2E 6.42 A
 NE SE 20-15-2E 40.00 A 39.44

WASHINGTON TAXING UNIT

12 - 15 KEY NUMBER
 12 - 22

1950 1030
~~1810~~ ~~1170~~
~~1830~~ ~~3010~~

1900 Bldg on 12-22-01

YEAR	KEY NUMBER	LAND	BUILDINGS	TOTAL VALUATION	EXEMPTION	NET VALUE	J. P.	TRANSFERS TO	DATE OF INST'NT	DATE OF TRANSFER	KIND OF INST'NT	ALL OR PART
1957	12, 15,	1,830	3,010	4,840		4,840	.56	MEANS, Raymond O. & Helen L.	1/21/60	1/21/60	WD	pt
						97.28						
1958	12, 15,	1,830	3,010	4,840		4,840						
						113.74						
1959	12, 15,	1,830	3,010	4,840		4,840						
						133.59						
1960	12, 15,	1,810	3,010	4,820		4,820						
						121.46						
1961	12, 15,	1,810	1,110	2,920		2,920						
						76.21						
1962	12-15	1,950	1,030	2,980		2,980						
						90.00						
1963	12-15	1,950	1,030	2,980		2,980						
						94.47						
1964	12-15	1,950	1,030	2,980		2,980						
						77.18						

FORM PRESCRIBED BY STATE BOARD OF ACCOUNTS
 COUNTY FORM NO. TA 1, 1941.

REAL ESTATE VALUATION AND TRANSFER RECORD
 HENDRICKS COUNTY, INDIANA

NAME HUNTER, BILLY R., AN ADULT
9632 LONDA LANE
 ADDRESS INDPLS IN 46231

Taxing Unit WASHINGTON
12-15-04
 Key Number 12-22-07

PT E $\frac{1}{2}$ NE $\frac{1}{4}$ 20-15-2E .05A
 PT E $\frac{1}{2}$ SE $\frac{1}{4}$ 20-15-2E .20A

DESCRIPTION

Parcel Number

10/18/82 QCD

TRANSFERS TO	DATE OF INST'NT	DATE OF TRANSFER	KIND OF INST'NT	ALL OR PART	TRANSFERS TO	DATE OF INST'NT	DATE OF TRANSFER	KIND OF INST'NT	ALL OR PART
SPEEDY, INC. 2935 SIX POINTS RD, INDPLS IN 46231	12/15/82	12/15/82	WD	ALL					

Assess 83

*See key #
12-15-03
for volume*

DAUM, HELEN C. &
 INTEREST

pt n sw 20-15-2E

39.08A
 4.08A
 42.98A
 (35.79A
 7.19A Highway)

120-0030-0627-4 ✓
 WASHINGTON TAXING UNIT
 12-16 KEY NUMBER

1680 910

YEAR	KEY NUMBER	LAND	BUILDINGS	TOTAL VALUATION	EXEMPTION	NET VALUE	J. P.	TRANSFERS TO	DATE OF INST'NT	DATE OF TRANSFER	KIND OF INST'NT	ALL OR PART
1965	12-16	1,680	910	2,590		2,590		LUDWIG, Ruth E. Z., DAUM, Helen C. KNIGHT, Lucille U. Each 1/3 Interest R. 1 Box 672, Plainfield, Ind. 46168	10/15/66	10/15/66	AFF	all
1966	12,16	1,680	910	2,590		2,590		LUDWIG, RUTH E. & DAUM, HELEN Z. 1/6/ R. 1 Box 672 Plainfield Ind 46168	12/10/74	12/20/74	FINDED	ALL
1967	12,16	1,680	910	2,590		2,590	2.0A	SCOTT, HERBERT C. & JOYCE E. TERRE HAUTE & RICHMOND RAIL ROAD COMPANY SEE #12-43	12-11-78	2-7-80	WD	PT
1968	12,16	1,680	910	2,590		2,590		DAUM, RALPH E. & NANCY JANE HW 504 SOUTH CARR RD., PLAINFIELD, INDIANA 46168	6/30/86	8/21/86	WD	ALL
1969	12,16	2,050		2,050		2,050						
1970	12,16	2,050		2,050		2,050						
1971	12,16	2,050		2,050		2,050						
1972	12,16	2,050		2,050		2,050						

FORM PRESCRIBED BY STATE BOARD OF ACCOUNTS,
 COUNTY FORM NO. TA 1, 1941.

2,050 2,050

ZIMMERMAN, Cora /

PT N SW 20-15-2E ~~42.98~~A 35.79
7.19 Highway

WASHINGTON TAXING UNIT
12 - 16 KEY NUMBER

1680
~~1930~~ 910
~~1830~~ 1580

-250 in 1963 (Highway)

YEAR	KEY NUMBER	LAND	BUILDINGS	TOTAL VALUATION	EXEMPTION	NET VALUE	J. P.	TRANSFERS TO	DATE OF INST'NT	DATE OF TRANSFER	KIND OF INST'NT	ALL OR PART
1957	12, 16,	1,830	1,580	3,410		3,410		LUDWIG, Ruth Elizabeth Zimmerman Daum, Helen C.				
						68.54		KNIGHT, Lucille V. LUDWIG, Theodore E. -1/2 of 1/3 int.	6/6/60	6/15/60	AFF	ALL
1958	12, 16,	1,830	1,580	3,410		3,410		WATZ, Edward & Florence - 1/3 int.	2/17/62	2/28/62	WD	ALL
						80.13		LUDWIG, Theodore E. & Ruth E.Z. - 1/3 int.	2/17/62	2/28/62	QTC	ALL
								KNIGHT, Lucille V. -1/3 int.	2/17/62	2/28/62	WD	ALL
1959	12, 16,	1,830	1,580	3,410		3,410						
						94.12						
1960	12,16	1,830	1,580	3,410		3,410						
						85.93						
1961	12, 16,	1,830	1,580	3,410		3,410						
						89.00						
1962	12-16	1,930	910	2,840		2,840						
						85.77						
1963	12-16	1,680	910	2,590		2,590						
						82.10						
1964	12-16	1,680	910	2,590		2,590						
						67.08						

FORM PRESCRIBED BY STATE BOARD OF ACCOUNTS
COUNTY FORM NO. TA 1, 1941.

120-0030-063
 WASHINGTON TAXING UNIT
 12-17 KEY NUMBER
 12-17-04

WILSON, CHARLES E. & BERTHA
~~Hubb Rd / Maricamp Rd~~
~~Indpls / Indpls~~
 9346 MARICAMP RD.
 SILVER SPRINGS SHORES
 Ocala, Florida 32670

R.R. 1 BOX 11
 PT NE SW 20-15-2E .37 A
 PT NE SW 20-15-2E .37 A
 .237A

4010

11/13/61

YEAR	KEY NUMBER	LAND	BUILDINGS	TOTAL VALUATION	EXEMPTION	NET VALUE	J. P.	TRANSFERS TO	DATE OF INST'NT	DATE OF TRANSFER	KIND OF INST'NT	ALL OR PART
1965	12-17	250	4,010	4,260		4,260	0.133	BECK, Snider & Doris Lee	9/30/67	9/30/67	WD	Pt
								HUTTE, ERNEST C. & DIANA G. HW	11/26/85	12/2/85	WD	ALL
								9940 W. WASHINGTON ST., INDPLS, INDIANA 46231				
1966	12,17	250	4,010	4,260		4,260						
1967	12,17	250	4,010	4,260		4,260						
1968	12,17	230	4,010	4,240		4,240						
1969	12,17	1,170	4,670	5,840		5,840						
1970	12,17	1,170	4,670	5,840		5,840						
1971	12,17	1,170	3,140	4,310		4,310						
1972	12,17	1,170	3,140	4,310		4,310						

FORM PRESCRIBED BY STATE BOARD OF ACCOUNTS
 COUNTY FORM NO. 12, 1967
 1,170 5,670 6,840 6,840

Charles E Wilson

9346 Maricamp Bk.

Silver Springs Shores

Ocala Florida

32670

SIX POINT MISSIONARY BAPTIST CHURCH

PT NE SW 20-15-2E .90 A

120-0030-0637-1

WASHINGTON TAXING UNIT

12-17-01 KEY NUMBER

YEAR	KEY NUMBER	LAND	BUILDINGS	TOTAL VALUATION	EXEMPTION	NET VALUE	J. P.	TRANSFERS TO	DATE OF INST'NT	DATE OF TRANSFER	KIND OF INST'NT	ALL OR PART
1965								TRUSTEES OF THE NEW TESTAMENT MISSIONARY BAPTIST CHURCH R. 3 Box 712 B, Brownsburg, Ind. 46112	4/17/68	4/19/68	WD	ALL
1966												
1967												
1968												
1969												
1970												
1971												
1972	12,17 1	810	13,370	14,180	14,180							

tax exempt

~~14,180~~
14,180

FORM PRESCRIBED BY STATE BOARD OF ACCOUNTS
COUNTY FORM NO. TA 1, 1941.

810 13,370 14,180

SIX-POINT MISSIONARY BAPTIST CHURCH

PT NE SW 20-15-2E 0.90 A

WASHINGTON

TAXING UNIT

12 - 17 - 01

KEY NUMBER

240 2670

YEAR	KEY NUMBER	LAND	BUILDINGS	TOTAL VALUATION	EXEMPTION	NET VALUE	J. P.	TRANSFERS TO	DATE OF INST'NT	DATE OF TRANSFER	KIND OF INST'NT	ALL OR PART
1957												
		NON-TAXABLE										
1958												
1959												
1960												
1961												
1962												
1963												
1964												

+240 +2670

FORM PRESCRIBED BY STATE BOARD OF ACCOUNTS
COUNTY FORM NO. TA 1, 1941.

120-0030-0642-6

XXXXX/XXXX/PATTON & DORA/11/

PT SW 20-15-2E 1.17 A

WASHINGTON TAXING UNIT

12-17-02 KEY NUMBER

310 570

YEAR	KEY NUMBER	LAND	BUILDINGS	TOTAL VALUATION	EXEMPTION	NET VALUE	J. P.	TRANSFERS TO	DATE OF INST'NT	DATE OF TRANSFER	KIND OF INST'NT	ALL OR PART
1965	12-17-2	310	570	880		880		ROBINSON, DUDLEY & PRUDENCE M. H&W 9825 W. Washington St. Indianapolis, Ind. 46231	9/23/71	9/30/71	ADM D	ALL
								ROBINSON, DUDLEY & PRUDENCE M. H&W				
1966		310	570	880		880		ROBINSON, DUDLEY & PRUDENCE M. H&W ROBINSON, Dudley M., an undivided 4/10s, ROBINSON, Prudence M., an undivided 6/10s, as tenants in common	2/11/75	2/13/75	WD	ALL
1967	12,17 2	310	570	880		880		2908 S. Six Points Road, Indianapolis, Indiana 46231				
								ROBINSON, Dudley & Prudence M., each an undivided one-half interest therein as tenants in common				1/2
1968	12,17 2	310	570	880		880		2908 S. Six Points Road Indianapolis, In 46231	1/26/77	1/27/77	QCD	ALL
								ROBINSON, PRUDENCE M. 2908 SIX POINTS RD, INDIANAPOLIS, IN 46231	9/26/77	9/27/77	WD	ALL
1969	12,17 2	960	1,310	2,270		2,270		ROBINSON PRUDENCE M & ROBINSON DUDLEY AN UNDIVIDED ONE-THIRD INTEREST 2908 SIX POINTS ROAD INDPLS IND 46231				
									12-15-77	12-6-77	WD	ALL
1970	12,17 2	960	1,310	2,270		2,270		MATUSKY, THOMAS 2908 SIX POINTS ROAD, INDPLS IN 46231	3/29/79	4/2/79	WD	ALL
1971	12,17 2	960	1,310	2,270		2,270						
1972	12,17 2	960	1,310	2,270		2,270						

FORM PRESCRIBED BY STATE BOARD OF ACCOUNTS
COUNTY FORM NO. 2 REV. 1-1-71

960 1,310 2,270 2,270

WATSON, Harry B. & Belle B.

PT SW 20-15-2E 1.17 A

WASHINGTON TAXING UNIT

12 - 17 - 02 KEY NUMBER

310 570
90 960

YEAR	KEY NUMBER	LAND	BUILDINGS	TOTAL VALUATION	EXEMPTION	NET VALUE	J. P.	TRANSFERS TO	DATE OF INST'NT	DATE OF TRANSFER	KIND OF INST'NT	ALL OR PART
1957	12, 17,	90	960	1,050		1,050		BAXLEY, Woodrow E. & Lelia BAXLEY, Lelia	4/17/58 7/30/58	4/17/58 7/30/58	WD AFF	ALL ALL
						21.11		NEELEY, James Patten & Dora M.	9/21/61	9/21/61	WD	ALL
1958	12, 17,	90	960	1,050		1,050						
1959	12, 17, 2	90	960	1,050		1,050						
						24.67						
1960	12,17,02	90	960	1,050		1,050						
						28.98						
1961	12, 17,	90	960	1,050	1,000	50						
						26.46						
1962	12-17-02	310	570	880		880						
					0A 1070	1.30						
1963	12-17-2	310	570	880		880						
						26.58						
1964	12-7-02	310	570	880		880						
						27.90						
						22.79						

FORM PRESCRIBED BY STATE BOARD OF ACCOUNTS
COUNTY FORM NO. TA 1, 1941.

REAL ESTATE VALUATION AND TRANSFER RECORD
HENDRICKS COUNTY, INDIANA

BEACHMAN, ERNEST G. & MILDRED E.
 9825 W. Washington
 Indianapolis, Ind. 46231

PT SW 20-15-2E 5.39 A
 PT SE NW 20-15-2E .09 A

120-0030-0647-9

WASHINGTON TAXING UNIT

12-17-03 KEY NUMBER
 12-35

330 6200

YEAR	KEY NUMBER	LAND	BUILDINGS	TOTAL VALUATION	EXEMPTION	NET VALUE	J. P.	TRANSFERS TO	DATE OF INST'NT	DATE OF TRANSFER	KIND OF INST'NT	ALL OR PART
1965	12-17-3	330	6,200	6,530	1,000	5,530		BEACHMAN, MILDRED E ARNOLD, PAUL F & PATSY H&W 9825 W Washington St, INDIANAPOLIS, IN 46231	10/28/88	11/28/88	AFF	ALL
1966	12,17 3	330	6,200	6,530	<i>1000</i>	6,530						
1967	12,17 3	330	6,200	6,530	1,000	5,530						
1968	12,17 3	330	6,200	6,530	<i>1000</i>	5,530						
1969	12,17 3	1,830	12,420	14,250	1,000	13,250						
1970	12,17 3	1,830	12,420	14,250	<i>1000</i>	13,250						
1971	12,17 3	1,830	12,420	14,250	1,000	13,250						
1972	12,17 3	1,830	12,420	14,250	<i>1000</i>	13,250						

FORM PRESCRIBED BY STATE BOARD OF ACCOUNTS
 COUNTY FORM NO. 12-17-3

1,830 12,420 14,250 *1000* 13,250

SMITH, Robert B. & Melba J.

--PT NE-SW--20-15-2E--28A-
PT SW 20-15-2E 5.39 A
PT SE NW 20-15-2E .09 A

WASHINGTON TAXING UNIT
~~12-17-~~
12 - 17 - 03 KEY NUMBER
12 - 35

330
~~450~~
~~460~~
~~420~~
6200
~~3320~~

minus 40 from land '58

YEAR	KEY NUMBER	LAND	BUILDINGS	TOTAL VALUATION	EXEMPTION	NET VALUE	J. P.	TRANSFERS TO	DATE OF INST'NT	DATE OF TRANSFER	KIND OF INST'NT	ALL OR PART
1957	12, 17,	420	3,320	3,740		3,740		BEACHMAN, ERNEST G. & Mildred E.	6/13/63	6/20/63	WD	ALL
1958	12, 17,	420	3,320	3,740	1,000	2,740						
1959	12, 17, 3	420	3,320	3,740	1,000	2,740						
1960	12,17,03	420	3,320	3,740	1,000	2,740						
1961	12, 17,	420	3,320	3,740	1,000	2,740						
1962	12-17-03	330	6,200	6,530		6,530						
1963	12-17-3	330	6,200	6,530		6,530						
1964	12-17-03	330	6,200	6,530	1,000	5,530						

FORM PRESCRIBED BY STATE BOARD OF ACCOUNTS
COUNTY FORM NO. TA 1, 1941.

120-0030-0652-3

WASHINGTON TAXING UNIT

12-17-03 A KEY NUMBER
12-35

MEISEL, R. C.
1156 Sexton St.
Plainfield, Ind. 46168

Buck's Mobile Homes, Inc.
c/o W. O. Hickman
Ray Carlson
9825 W. Wash. St
Indpls

NE SW 20-15-2E

Paul + Pat Arnold
HI 40 MOBILE HOME PARK
9825 W. Washington St.
Indianapolis, Ind. 46231
839-0852

Bldg. on leased ground

LDINGS	TOTAL VALUATION	EXEMPTION	NET VALUE	J. P.	TRANSFERS TO	DATE OF INST'NT	DATE OF TRANSFER	KIND OF INST'NT	ALL OR PART
					BEACHMAN, MILDRED E	10/28/88	11/28/88	AFF	ALL
					ARNOLD, PAUL F & PATSY H&W	11/10/88	11/28/88	WD	ALL
					9825 W Washington St, Ind'pls, In 46231				
6	1967								
10									
11									
12									
13	1968								
14									
15									
16									
17	1969	12,17	3		1,350	1,350			
18									
19									
20									
21	1970	12,17	3		1,350	1,350			
22									
23									
24									
25	1971	12,17	3		1,350	1,350			
26									
27									
28									
29	1972	12,17	3		1,350	1,350			
30									
31									
32									

FORM PRESCRIBED BY STATE BOARD OF ACCOUNTS
COUNTY FORM NO. TA 1, 1941.

1,350 1,350 1,350

REAL ESTATE VALUATION AND TRANSFER RECORD
HENDRICKS COUNTY, INDIANA

TAXING UNIT

KEY NUMBER

YEAR	KEY NUMBER	LAND	BUILDINGS	TOTAL VALUATION	EXEMPTION	NET VALUE	J. P.	TRANSFERS TO	DATE OF INST'NT	DATE OF TRANSFER	KIND OF INST'NT	ALL OR PART
1	1957											
2												
3												
4												
5	1958											
6												
7												
8												
9	1959											
10												
11												
12												
13	1960											
14												
15												
16												
17	1961											
18												
19												
20												
21	1962											
22												
23												
24												
25	1963											
26												
27												
28												
29	1964											
30												
31												
32												

FORM PRESCRIBED BY STATE BOARD OF ACCOUNTS
COUNTY FORM NO. TA 1, 1941.

REAL ESTATE VALUATION AND TRANSFER RECORD
HENDRICKS COUNTY, INDIANA

BECK, Snider & Doris Lee
R. 2 Clayton, Ind. 46118

PT SW 20-15-2E 0.133 A

120.0030-0657-6

WASHINGTON TAXING UNIT

12-17-04-01 KEY NUMBER

70
~~20~~ 1620
~~840~~

9/30/67 *Assess in '68*

YEAR	KEY NUMBER	LAND	BUILDINGS	TOTAL VALUATION	EXEMPTION	NET VALUE	J. P.	TRANSFERS TO	DATE OF INST'NT	DATE OF TRANSFER	KIND OF INST'NT	ALL OR PART
1965								HUTTE, ERNEST C. & DIANA G. HW 9940 W. WASHINGTON ST., INDPLS, INDIANA 46231	11/26/85	12/2/85	WD	ALL
1966												
1967												
1968	12,17 4	70	840	910		910						
1969	12,17 4	+ 50 580	+ 840 2,250	2,830		2,830						
1970	12,17 4	580	+ 780 2,250	2,830		2,830						
1971	12,17 4	580	2,250	2,830		2,830						
1972	12,17 401	580	2,250	2,830		2,830						

FORM PRESCRIBED BY STATE BOARD OF ACCOUNTS
COUNTY FORM NO. TA 1, 1961.
12-17-4- 580 2,250 2,830 2,830

TAXING UNIT

KEY NUMBER

YEAR	KEY NUMBER	LAND	BUILDINGS	TOTAL VALUATION	EXEMPTION	NET VALUE	J. P.	TRANSFERS TO	DATE OF INST'NT	DATE OF TRANSFER	KIND OF INST'NT	ALL OR PART
1	1957											1
2												2
3												3
4												4
5	1958											5
6												6
7												7
8												8
9	1959											9
10												10
11												11
12												12
13	1960											13
14												14
15												15
16												16
17	1961											17
18												18
19												19
20												20
21	1962											21
22												22
23												23
24												24
25	1963											25
26												26
27												27
28												28
29	1964											29
30												30
31												31
32												32

FORM PRESCRIBED BY STATE BOARD OF ACCOUNTS
COUNTY FORM NO. TA 1, 1941.

REAL ESTATE VALUATION AND TRANSFER RECORD
HENDRICKS COUNTY, INDIANA

BAYS NORVILLE D. (ADULT)
 9825 9788 W. WASHINGTON ST. INDPLS. IN 46231
 46231

PT NE¹ SE¹ 20-15-2E .55A

OWNER OF RECORD 1200030-0663-5
 WASHINGTON 12-19-01

11-4-77

amin 78

DATE	KEY NUMBERS	TOTAL VALUE	EXEMPTION	NET VALUE	MAY TAX	NOV. TAX	CURRENT TAX	LIQUIDATION		BALANCES	
								TAX	PENALTY	TAX	PENALTY
1971					BAYS, ANNA P., SHARON N. BAYS & JACK L. BAYS			6/14/83	6/28/83	EXEC D	ALL
					BAYS, SHARON N. & JACK L. BAYS 9825 W. WASHINGTON ST, INDPLS IN 46231			6/8/83	6/28/83	QCD	ALL
1972			*RE-RECORDED TO CORRECT LEGAL DESCRIPTION		(BAYS, ANNA P., SHARON N. BAYS & JACK L. BAYS			6/14/83	8/8/83	EXEC D	ALL
					(BAYS, SHARON N. & JACK L. BAYS 9825 W. WASHINGTON, INDPLS IN 46231 P.O. Box 308, Kankakee, Ill. 60901			6/8/83	8/8/83	QCD	ALL
1973											
1974											
1975											
1976											
TAX	MORATORIUM	DITCH									
ROLL											
PAGE											

FORM PRESCRIBED BY THE STATE BOARD OF ACCOUNTS
 COUNTY FORM TA 4, 1941

CURRENT PERSONAL TAX LEDGER
 HENDRICKS COUNTY, INDIANA

7-1-3-02

OWNER OF RECORD

DATE	KEY NUMBERS	TOTAL VALUE	EXEMPTION	NET VALUE	MAY TAX	NOV. TAX	CURRENT TAX	LIQUIDATION		BALANCES	
								TAX	PENALTY	TAX	PENALTY
1977											
1978											
1979											
1980											
1981											
1982											
TAX	MORATORIUM		DITCH								
ROLL											
PAGE											

FORM PRESCRIBED BY THE STATE BOARD OF ACCOUNTS
 COUNTY FORM TA 4, 1941

CURRENT PERSONAL TAX LEDGER
 HENDRICKS COUNTY, INDIANA

WELCA, JR. / FRED / S. / & / MARIE / CLOBBET

PT W SE 20-15-2E 1.06 A

.51A 31A Big Survey

120-0030-0662-0

WASHINGTON TAXING UNIT

12-19 KEY NUMBER

280 1290

YEAR	KEY NUMBER	LAND	BUILDINGS	TOTAL VALUATION	EXEMPTION	NET VALUE	J. P.	TRANSFERS TO	DATE OF INST'NT	DATE OF TRANSFER	KIND OF INST'NT	ALL OR PART
1965	12-19	280	1,290	1,570		1,570		CARRICO, Harold A. Unmarried 9724 W. Washington, Indianapolis, Ind. 46231	1/31/69	2/1/69	WD	ALL
							.55	A BAYS, NORVILLE D. (ADULT) 9788 W. WASH. ST., INDIANAPOLIS, IN 46231	11/3/77	11/4/77	WD	ALL
1966	12,19	280	1,290	1,570		1,570		DAVIDSON, CLARENCE R. & ALLEEN 9760 W. WASHINGTON, INDPLS IN 46234	9/14/82	9/16/82	WD	ALL
1967	12,19	280	1,290	1,570		1,570						
1968	12,19	280	1,290	1,570		1,570						
1969	12,19	710	2,770	3,480		3,480						
1970	12,19	710	2,770	3,480		3,480						
1971	12,19	710	2,770	3,480		3,480						
1972	12,19	710	2,770	3,480		3,480						

FORM PRESCRIBED BY STATE BOARD OF ACCOUNTS
COUNTY FORM NO. 4A, 1961.

710 2,770 3,480 3,480

WELCH, Jr. Fred J. & Marie Clossey

PT W SE 20-15-2E 1.06 A

WASHINGTON TAXING UNIT

12 - 19 KEY NUMBER

280 1290
100 1640

YEAR	KEY NUMBER	LAND	BUILDINGS	TOTAL VALUATION	EXEMPTION	NET VALUE	J. P.	TRANSFERS TO	DATE OF INST'NT	DATE OF TRANSFER	KIND OF INST'NT	ALL OR PART
1957	12, 19,	100	1,640	1,740		1,740						
						34.97						
1958	12, 19,	100	1,640	1,740		1,740						
195	12, 19,	100	1,640	1,740		1,740						
						40.89						
1960	12, 19,	100	1,640	1,740		1,740						
						48.03						
1961	12, 19,	100	1,640	1,740		1,740						
						43.85						
1962	12-19	280	1,290	1,570		1,570						
						45.41						
1963	12-19	280	1,290	1,570		1,570						
						47.41						
1964	12-19	280	1,290	1,570		1,570						
						49.77						
						40.66						

FORM PRESCRIBED BY STATE BOARD OF ACCOUNTS
COUNTY FORM NO. TA 1, 1941.

DELBERT A. HOBSON
PROFESSIONAL ENGINEER
REGISTRATION NO 2702
MOORESVILLE, IND.

Survey for Harold Carrico

Part of the SW $\frac{1}{4}$ of the NE $\frac{1}{4}$ and Part of the NW $\frac{1}{4}$ of the SE $\frac{1}{4}$
Section 20, T 15 N., R 2 E
Hendricks County, Indiana

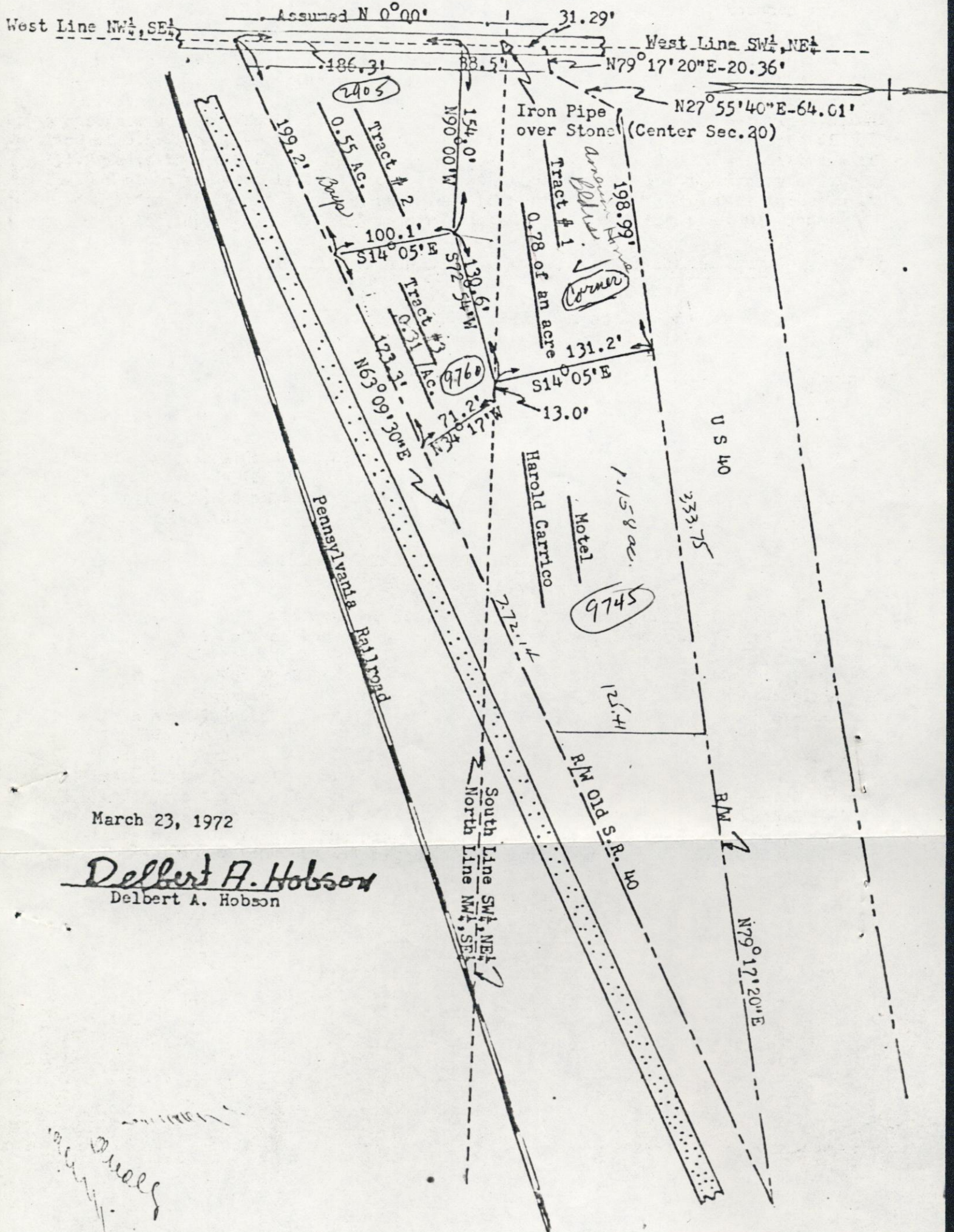

March 23, 1972

Delbert A. Hobson
Delbert A. Hobson

Handwritten notes:
Dwells

MEANS, RAYMOND O. & HELEN L.
P.O. BOX 31056
INDIANAPOLIS, IND., 46231

PT NE SE 20-15-2E .56 A

120-0030-0672-8
WASHINGTON TAXING UNIT
12-22-01 KEY NUMBER

80 3340 (1900 from 12/15-22)

YEAR	KEY NUMBER	LAND	BUILDINGS	TOTAL VALUATION	EXEMPTION	NET VALUE	J. P.	TRANSFERS TO	DATE OF INST'NT	DATE OF TRANSFER	KIND OF INST'NT	ALL OR PART
1965	12-22-1	80	3,340	3,420	1,000	2,420		MEANS, RAYMOND O. LOOKABILL, DON & ROBIN L. HW	4/24/86 1/21/86	4/24/86 4/24/86	AFF EXED	ALL ALL
					1,000			LOOKABILL, DON & ROBIN L & DOROTHY D. LOOKABILL & SARAH J. LOOKABILL, JOINT TENANTS WITH RIGHTS OF SURVIVORSHIP				
1966	12,22 1	80	3,340	3,420	1,000	2,420		2760 RACEWAY RD, INDPLS, IND46231	4/18/86	4/24/86	WD	ALL
					1,000			LOOKABILL, FRANCES DON & ROBIN LEE LOOKABILL & DOROTHY D. LOOKABILL AND SARAH J. LOOKABILL, JOINT TENANTS WITH RIGHTS OF SRUVIVORSHIP				
1967	12,22 1	80	3,340	3,420	1,000	2,420		2760 RACEWAY RD, INDPLS, IND. 46231 (RE-RECORDED TO CORRECT NAME)	4/18/86	7/24/86	WD	ALL
					1,000			LOOKABILL, FRANCIS DON & ROBIN LEE, & DOROTHY D. LOOKABILL & SARAH J. LOOKABILL, JOINT TENANTS WITH RIGHTS OF SURVIVORSHIP				
1968	12,22 1	80	3,340	3,420	1,000	2,420		2760 RACEWAY RD, INDPLS, IND.46231 (RE-RECORDED TO CORRECT FRANCIS'S NAME)	4/18/86	7/29/86	WD	ALL
					1,000							
1969	12,22 1	270	3,290	3,560	1,000	2,560						
					1,000							
1970	12,22 1	270	3,290	3,560	1,000	2,560						
					1,000							
1971	12,22 1	270	3,290	3,560	1,000	2,560						
					1,000							
1972	12,22 1	270	3,290	3,560	1,000	2,560						
					1,000							

FORM PRESCRIBED BY STATE BOARD OF ACCOUNTS
COUNTY FORM NO. 16-1-1

270 3,290 3,560 1,000 2,560

MEANS, Raymond O. & Helen L.

PT NE SE 20-15-2E 0.56A

WASHINGTON TAXING UNIT

12-22-01 KEY NUMBER

3340

80
20
3340
3150
1250

1900 from 12-15+22

Add 1240 to Bldgs. 1962

YEAR	KEY NUMBER	LAND	BUILDINGS	TOTAL VALUATION	EXEMPTION	NET VALUE	J. P.	TRANSFERS TO	DATE OF INST'NT	DATE OF TRANSFER	KIND OF INST'NT	ALL OR PART
1	1957											1
2												2
3												3
4												4
5	1958											5
6												6
7												7
8												8
9	1959											9
10												10
11												11
12												12
13	1960	12,22,01	20	1,250	1,270	630	640					13
14												14
15												15
16												16
17	1961	12, 22,	20	3,150	3,170	1,000	2,170					17
18												18
19												19
20												20
21	1962	12-22-01	80	3,340	3,420	1,000	2,420					21
22												22
23												23
24	1963	12-22-1	80	3,340	3,420	1,000	2,420					24
25												25
26												26
27												27
28	1964	12-22-01	80	3,340	3,420	1,000	2,420					28
29												29
30												30
31												31
32												32

+1250

630 16.13

1000 56.64

1000 73.08

1000 76.71

1000 62.68

FORM PRESCRIBED BY STATE BOARD OF ACCOUNTS
COUNTY FORM NO. TA 1, 1941.

180
240

REAL ESTATE VALUATION AND TRANSFER RECORD
HENDRICKS COUNTY, INDIANA

Platted AEM.

TAXING UNIT

KEY NUMBER

YEAR	KEY NUMBER	LAND	BUILDINGS	TOTAL VALUATION	EXEMPTION	NET VALUE	J. P.	TRANSFERS TO	DATE OF INST'NT	DATE OF TRANSFER	KIND OF INST'NT	ALL OR PART
1	1957											1
2												2
3												3
4												4
5	1958											5
6												6
7												7
8												8
9	1959											9
10												10
11												11
12												12
13	1960											13
14												14
15												15
16												16
17	1961											17
18												18
19												19
20												20
21	1962											21
22												22
23												23
24												24
25	1963											25
26												26
27												27
28												28
29	1964											29
30												30
31												31
32												32

FORM PRESCRIBED BY STATE BOARD OF ACCOUNTS
COUNTY FORM NO. TA 1, 1941.

REAL ESTATE VALUATION AND TRANSFER RECORD
HENDRICKS COUNTY, INDIANA

STOUT, LOUISE
 3752 Six Points Rd.
 Indianapolis, Ind. 46231

PT SW E 20-15-2E .91 a

120-0030-0682-5 ✓
 WASHINGTON TAXING UNIT
 12-23 KEY NUMBER

240 3820

6/6/41

YEAR	KEY NUMBER	LAND	BUILDINGS	TOTAL VALUATION	EXEMPTION	NET VALUE	J. P.	TRANSFERS TO	DATE OF INST'NT	DATE OF TRANSFER	KIND OF INST'NT	ALL OR PART
1965	12-23	240	3,820	4,060	1,000	3,060						
1966	12,23	240	3,820	4,060	1,000	3,060						
1967	12,23	240	3,820	4,060	1,000	3,060						
1968	12,23	240	3,820	4,060	1,000	3,060						
1969	12,23	810	4,460	5,270	1,000	4,270						
1970	12,23	810	4,460	5,270	550	4,720						
1971	12,23	810	4,460	5,270		5,270						
1972	12,23	810	4,460	5,270		5,270						

810 4,460 5,270 5,270

FORM PRESCRIBED BY STATE BOARD OF ACCOUNTS
 COUNTY FORM NO. 12-1215

ROBINSON, William Earl & Virginia Maye

PT E SW 20-15-2E .91 A

WASHINGTON

TAXING UNIT

12 - 23

KEY NUMBER

240
90
3820
~~5140~~
~~5560~~
1990

Remove entry 720 - 1959

YEAR	KEY NUMBER	LAND	BUILDINGS	TOTAL VALUATION	EXEMPTION	NET VALUE	J. P.	TRANSFERS TO	DATE OF INST'NT	DATE OF TRANSFER	KIND OF INST'NT	ALL OR PART
1957	12, 23,	90	1,990	2,080	1,000	1,080		STOUT, Louise	6/3/61	6/6/61	WD	ALL
					<i>1000</i>	<i>21.71</i>						
1958	12, 23,	90	1,990	2,080		2,080						
						<i>48.88</i>						
1959	12, 23,	90	5,560	5,650	1,000	4,650						
			<i>+ 3570</i>		<i>1000</i>	<i>128.34</i>						
1960	12,23	90	5,560	5,650	1,000	4,650						
					<i>1000</i>	<i>117.18</i>						
1961	12, 23,	90	5,140	5,230	1,000	4,230						
			<i>- 420</i>		<i>1000</i>	<i>110.40</i>						
1962	12-23	240	3,820	4,060	1,000	3,060						
					<i>1000</i>	<i>92.41</i>						
1963	12-23	240	3,820	4,060	1,000	3,060						
					<i>1000</i>	<i>97.00</i>						
1964	12-23	240	3,820	4,060	1,000	3,060						
					<i>1000</i>	<i>79.25</i>						

FORM PRESCRIBED BY STATE BOARD OF ACCOUNTS
COUNTY FORM NO. TA 1, 1941.

REAL ESTATE VALUATION AND TRANSFER RECORD
HENDRICKS COUNTY, INDIANA

DATE, TIME, ETC.

PT W SE 20-15-2E

17749#
19.247
28.209
30.559 A

120-0030-0687-8

WASHINGTON TAXING UNIT

12-24-01 KEY NUMBER

1410
1510 1360

YEAR	KEY NUMBER	LAND	BUILDINGS	TOTAL VALUATION	EXEMPTION	NET VALUE	J. P.	TRANSFERS TO	DATE OF INST'NT	DATE OF TRANSFER	KIND OF INST'NT	ALL OR PART
1965	12-24-1	1,510	1,360	2,870		2,870		LOOKABILL, DOROTHY D. LOOKABILL, DOROTHY D. PUT ON IN ERROR SEE 12-13 3115 So. Dix Points Rd. Indianapolis, Ind. 46231	6/24/72	6/28/72	WD	ALL
1966	12,24 1	1,510	1,360	2,870		2,870	81.9630	YOUR PRAYER CHAPEL, INC. 4328 S. Foltz, Indpls, Indiana 46241	9/21/73	3/11/74	WD	PT
1967	12,24 1	1,410	1,360	2,770		2,770	1.50	LOOKABILL, Sarah Jane	10/5/76	10/7/76	WD	Pt.
1968	12,24 1	1,410	1,360	2,770		2,770						
1969	12,24 1	2,900	4,350	7,250		7,250						
1970	12,24 1	2,900	4,350	7,250		7,250						
1971	12,24 1	2,900	4,350	7,250		7,250						
1972	12,24 1	2,900	4,350	7,250		7,250						

FORM PRESCRIBED BY STATE BOARD OF ACCOUNTS
COUNTY FORM NO. 121-1-1

2,900 4,350 7,250 7,250

REAL ESTATE VALUATION AND TRANSFER RECORD
HENDRICKS COUNTY, INDIANA

DAVIS, Emma I.

PT W SE 20-15-2E ~~30.559-A~~

WASHINGTON TAXING UNIT

12 - 24 - 01 KEY NUMBER

1510
~~1550~~
~~1610~~
1430
1360
3980

~~30.099~~
~~28.919~~
28.209

YEAR	KEY NUMBER	LAND	BUILDINGS	TOTAL VALUATION	EXEMPTION	NET VALUE	J. P.	TRANSFERS TO	DATE OF INST'NT	DATE OF TRANSFER	KIND OF INST'NT	ALL OR PART
1957	12, 24,	1,430	3,780	5,210		5,210	.46	EXNER, James William & Gretchen Joan	3/2/64	4/2/64	WD	PT
							1.18	MEECE, Lowell Wayne & Betty Jean	3/3/64	5/14/65	WD	PT
						104.72	.71	MEECE, LOWELL WAYNE & BETTY JEAN	8/3/66	6/25/68	WD	PT
1958	12, 24,	1,430	3,780	5,210		5,210						
1959	12, 24, 1	1,430	3,780	5,210		5,210						
1960	12,24,01	1,430	3,780	5,210		5,210						
1961	12, 24,	1,430	3,780	5,210		5,210						
1962	12-24-01	1,610	1,360	2,970		2,970						
1963	12-24-1	1,610	1,360	2,970		2,970						
1964	12-24-01	1,550	1,360	2,910		2,910						

FORM PRESCRIBED BY STATE BOARD OF ACCOUNTS
COUNTY FORM NO. TA 1, 1941.

Commission expires March 8, 1950
Due stamps affixed and cancelled \$8.25
Transferred December 15 1948
Filed for Record December 15, 1948 at 2:45 P.M.

Ernestine Wallace
R. H. C.

3149 ESTHER RICHARDSON ET AL TO EMMA I DAVIS

THIS INDENTURE WITNESSETH, That Esther Richardson and William Allen Richardson
husband and wife; Frank T. Milhous and Ida M. Milhous, husband and wife; Stanley D
Milhous and Ruth Milhous, husband and wife; John T. Milhous and Mary H. Milhous,
husband and wife of Marion County and State of Indiana CONVEY AND WARRANT to Emma I.
Davis of Hendricks County, in the State of Indiana for the sum of One (\$1.00) Dollar
and other valuable consideration the receipt of which is hereby acknowledged, the
following REAL ESTATE in Hendricks County, in the State of Indiana, to wit: A part
of the Southwest Quarter of the Northeast Quarter and a part of the West Half of the
Northeast Quarter of Section 20, Township 15 North Range 2 East bounded and described
as follows, to wit: Beginning at a stone at the Northeast corner of the West Half
of the Southeast Quarter of said section and run thence South on and along the East
line of said half quarter section 40.19 chains to the Southeast corner thereof; thence
West on and along the South line of said half quarter Section 20.13 chains to a stone
at the Southwest corner thereof; thence North on and along the West line of said half
quarter section 31.805 chains to a point which is 33.78 rods (8.445 chains) south of
a stone at the center of said Section 20; thence East 3.25 chains; thence North 3.48
chains to the south boundary of a tract of land owned by the Pennsylvania Railroad
(at which was formerly owned by the T.H.I. & E Traction Co.); thence North 72 degrees
15 minutes East on and along the South right of way line of the Pennsylvania Railroad
parallel to and 100 feet Southeastwardly, measured at right angles, from the centerline
(said railroad) a distance of 17.61 chains to a point in the East line of the South
West Quarter of the Northeast Quarter of said Section, which point is 0.13 chains
North of the point of beginning; thence South 0.13 chains to the point of beginning,
containing 74.046 acres, more or less, in the West half of the Southeast quarter of
said section and 0.003 acres more or less, in the Southwest quarter of the Northeast
quarter of said section. CONTAINING IN ALL, 74.049 acres, MORE OR LESS.

EXCEPT 39 acres of uniform and even width off of and across the entire east
line of the above described real estate.

Containing in said real estate exclusive of said exception, 35.049 acres,
more or less.

The above named grantors, Frank Milhous, Ester Richardson, John T. Milhous,

120 0030-0692-2 ✓

WASHINGTON TAXING UNIT

12-24-01-01 KEY NUMBER

MURPHY, RALPH P. & JOSEPHINE C.
3005 Six Points Rd.
Indianapolis, Ind. 46231

PT W SE 20-15-2E .75 A

200 3430

1/31/51

YEAR	KEY NUMBER	LAND	BUILDINGS	TOTAL VALUATION	EXEMPTION	NET VALUE	J. P.	TRANSFERS TO	DATE OF INST'NT	DATE OF TRANSFER	KIND OF INST'NT	ALL OR PART
1965	12-24-1	200	3,430	3,630		3,630						
1966	12,24 1	200	3,430	3,630		3,630						
1967	12,24 1	200	3,430	3,630		3,630						
1968	12,24 1	200	3,430	3,630		3,630						
1969	12,24 1	630	3,410	4,040		4,040						
1970	12,24 1	630	3,410	4,040		4,040						
1971	12,24 1	630	3,410	4,040		4,040						
1972	12,24 101	630	3,410	4,040		4,040						

FORM PRESCRIBED BY STATE BOARD OF ACCOUNTS
COUNTY FORM NO. 12-1-1-1

630 3,410 4,040 4,040

MURPHY, Ralph ^{P.} & Josephine C.

PT W SE 20-15-2E 0.75 A

120-0030-0692-2

WASHINGTON TAXING UNIT

12 - 24 - 01 - 01 KEY NUMBER

200 3430
90 3710

YEAR	KEY NUMBER	LAND	BUILDINGS	TOTAL VALUATION	EXEMPTION	NET VALUE	J. P.	TRANSFERS TO	DATE OF INST'NT	DATE OF TRANSFER	KIND OF INST'NT	ALL OR PART
1957	12, 24,	90	3,710	3,800	1,000	2,800						
1958	12, 24,	90	3,710	3,800	1,000	56.28						
1959	12, 24, 1	90	3,710	3,800		89.30						
1960	12, 24, 01	90	3,710	3,800		104.88						
1961	12, 24,	90	3,710	3,800		95.76						
1962	12-24-1-1	200	3,430	3,630		99.18						
1963	12-24-1-1	200	3,430	3,630		109.63						
1964	12-24-01	200	3,430	3,630		115.07						
						94.02						

FORM PRESCRIBED BY STATE BOARD OF ACCOUNTS
COUNTY FORM NO. TA 1, 1941.

120-0030-0697-5

WASHINGTON TAXING UNIT

12-24-01-02 KEY NUMBER

PARKER, ALTUS L. & GRACE M.
2947 Six Points Rd.
Indianapolis, Ind. 46231

PT NW SE 20-15-2E .74 A

200 950

YEAR	KEY NUMBER	LAND	BUILDINGS	TOTAL VALUATION	EXEMPTION	NET VALUE	J. P.	TRANSFERS TO	DATE OF INST'NT	DATE OF TRANSFER	KIND OF INST'NT	ALL OR PART
1965	12-24-1	200	950	1,150	1,150 <i>SE 1150</i>			PARKER, ALTUS L. & PARKER, GERALD A., AS JOINT TENANTS WITH RIGHT OF SURVIVORSHIP 2947 Six Points Rd., Indpls. Ind. 46231	1/23/74	1/23/74	WD	THE ALL
1966	12,24 1	200	950	1,150	1,150 <i>SE 1150</i>			JONES, LOWELL C., II 2947 South Six Points Road, Indpls., Indiana 46231 LOWE, HAROLD E. & CHERYLE J. H&W 2947 SIX POINTS RD, INDPLS, IN 46231	6/1/74	6/4/74	WD	ALL
1967	12,24 1	200	950	1,150	1,150 <i>SE 1150</i>			BURDINE, GARY W. & DIANNA L. (H&W) 2947 S. SIX POINTS RD., INDPLS. 46234	5/26/88	6/7/88	WD	ALL
1968	12,24 1	200	950	1,150	1,150 <i>SE 1150</i>							
1969	12,24 1	620	1,770	2,390	1,260 <i>SE 1260</i>	1,130						
1970	12,24 1	620	1,770	2,390	2,000 <i>SE 2000</i>	390						
1971	12,24 1	620	1,770	2,390	2,000 <i>SE 2000</i>	390						
1972	12,24 102	620	1,770	2,390	2,000 <i>SE 2000</i>	390						

FORM PRESCRIBED BY STATE BOARD OF ACCOUNTS
COUNTY FORM NO. 12-24-1-

620 1,770 2,390 *SE 2000* 2,000 390

PARKER, Gerald & Eileen

PT NW SE 20-15-2E 0.74 A

WASHINGTON TAXING UNIT

12 - 24 - 01 - 02 KEY NUMBER

260 950
90 #20

YEAR	KEY NUMBER	LAND	BUILDINGS	TOTAL VALUATION	EXEMPTION	NET VALUE	J. P.	TRANSFERS TO	DATE OF INST'NT	DATE OF TRANSFER	KIND OF INST'NT	ALL OR PART
1957	12, 24,	90	420	510		510		PARKER, Altus L. & Grace M.	5/13/61	5/13/61	WD	ALL
						10.25						
1958	12, 24,	90	420	510		510						
						11.98						
1959	12, 24, 1	90	420	510		510						
						14.08						
1960	12,24,01	90	420	510		510						
						12.85						
1961	12, 24,	90	420	510	510							
						SE 510						
1962	12-24-1-2	200	950	1,150	1,150							
						SE 1150						
1963	12-24-1-2	200	950	1,150	1,150							
						SE 1150						
1964	12-24-01	200	950	1,150	1,150							
						SE 1150						

FORM PRESCRIBED BY STATE BOARD OF ACCOUNTS COUNTY FORM NO. TA 1, 1941.

REED, ALBERT P. & PANSIE R.
 3261 Six Points Rd.
 Indianapolis, Ind. 46231

PT SW SE 20-15-2E .50 A

WASHINGTON TAXING UNIT
 12-24-01-03 KEY NUMBER

130 3100

YEAR	KEY NUMBER	LAND	BUILDINGS	TOTAL VALUATION	EXEMPTION	NET VALUE	J. P.	TRANSFERS TO	DATE OF INST'NT	DATE OF TRANSFER	KIND OF INST'NT	ALL OR PART
1965	12-24-1	130	3,100	3,230	1,000	2,230						
1966	12,24 1	130	3,100	3,230	<i>1000</i> 1,000	2,230						
1967	12,24 1	130	3,100	3,230	<i>1000</i> 1,000	2,230						
1968	12,24 1	130	3,100	3,230	<i>1000</i> 1,000	2,230						
1969	12,24 1	630	3,240	3,870		3,870						
1970	12,24 1	630	3,240	3,870		3,870						
1971	12,24 1	630	3,240	3,870		3,870						
1972	12,24 103	630	3,240	3,870		3,870						
	<i>12\24\1\</i>	630	3,240	3,870		3,870						

FORM PRESCRIBED BY STATE BOARD OF ACCOUNTS
 COUNTY FORM NO. TA 1, 1941.

ALBERT II
 REED, Albert R. & Pansie R.

PT SW SE 20-15-2E .50 A

120-0030-0702-2

WASHINGTON TAXING UNIT

12 - 24 - 01 - 03 KEY NUMBER

130
~~30~~
 3100
~~2820~~
 2110

YEAR	KEY NUMBER	LAND	BUILDINGS	TOTAL VALUATION	EXEMPTION	NET VALUE	J. P.	TRANSFERS TO	DATE OF INST'NT	DATE OF TRANSFER	KIND OF INST'NT	ALL OR PART
1957	12, 24,	30	2,820	2,850	1,000	1,850		REED, PANSIE R. 3261 S. SIX POINTS RD INDIANAPOLIS, IND.	2/19/76	2/24/76	APP	ALL
								HIGGINS, REBECCA S. 3261 S. SIX POINTS RD INDIANAPOLIS IN	1/17/79	1/30/79	COPE. DISTR.	ALL
1958	12, 24,	30	2,820	2,850	1,000	1,850						
1959	12, 24, 1	30	2,820	2,850	1,000	2,850						
1960	12,24,01	30	2,820	2,850	1,000	1,850						
1961	12, 24,	30	2,820	2,850	1,000	1,850						
1962	12-24-1-3	130	3,100	3,230	1,000	2,230						
1963	12-24-1-3	130	3,100	3,230	1,000	2,230						
1964	12-24-01	130	3,100	3,230	1,000	2,230						

FORM PRESCRIBED BY STATE BOARD OF ACCOUNTS
 COUNTY FORM NO. TA 1, 1941.

MAY 11, 1980

PT SW SE 20-15-2E .50 A

120-0030-0707-5

WASHINGTON

TAXING UNIT

12-24-01-04

KEY NUMBER

130 2870

~~120-030-0707-5~~

YEAR	KEY NUMBER	LAND	BUILDINGS	TOTAL VALUATION	EXEMPTION	NET VALUE	J. P.	TRANSFERS TO	DATE OF INST'NT	DATE OF TRANSFER	KIND OF INST'NT	ALL OR PART
1965	12-24-1	130	2,870	3,000	1,000	2,000		MARTIN, GEORGE B. 3257 Six Points Rd., Indianapolis, Ind. 46231	5/9/72	5/17/72	Aff	ALL
					1000			HUFF REATHA J. 3257 SIX POINTS RD. INDPLS., INE 46231	8-9-77	8-24-77	FIN D	ALL
1966	12, 4 1	130	2,870	3,000	1,000	2,000		THORPE, MICHAEL DAVID & GLORIA MAE 3257 SIX POINTS RD INDPLS. IN	5/23/78	6/8/78	WD	ALL
					1000			C.I.T. FINANCIAL SERVICES, INC. McCULLOUGH, CRAIG E. & LESA G. H&W	12/31/82	2/4/83	QCD	ALL
1967	12,24 1	130	2,870	3,000	1,000	2,000		3257 SIX POINTS RD, INDPLS IN 46231 WILSON, JAMES P.	11/25/85	11/27/85	WD	ALL
					1000			3257 SIX POINTS RD., INDPLS, IND. 46231				
1968	12,24 1	130	2,870	3,000	1,000	2,000						
					1000							
1969	12,24 1	630	2,830	3,460	1,000	2,460						
					1000							
1970	12,24 1	630	2,830	3,460	1,000	2,460						
					1000							
1971	12,24 1	630	2,830	3,460	1,000	2,460						
					1000							
1972	12,24 104	630	2,830	3,460	790	2,670						
					790							

FORM PRESCRIBED BY STATE BOARD OF ACCOUNTS
COUNTY FORM NO. 1-1, 1967

630 2,830 3,460 3,460

REAL ESTATE VALUATION AND TRANSFER RECORD
HENDRICKS COUNTY, INDIANA

MARTIN, George B. & Mabel C.

PT SW SE 20-15-2E .50 A

WASHINGTON TAXING UNIT

12 - 24 - 01 - 04 KEY NUMBER

130
30
2870
2900
1160

YEAR	KEY NUMBER	LAND	BUILDINGS	TOTAL VALUATION	EXEMPTION	NET VALUE	J. P.	TRANSFERS TO	DATE OF INST'NT	DATE OF TRANSFER	KIND OF INST'NT	ALL OR PART
1957	12, 24,	30	2,900	2,930	1,000	1,930						
1958	12, 24,	30	2,900	2,930	1,000	1,930						
1959	12, 24, 1	30	2,900	2,930	1,000	1,930						
1960	12,14,01	30	2,900	2,930	1,000	1,930						
1961	12, 24,	30	2,900	2,930	1,000	1,930						
1962	12-24-1-4	130	2,870	3,000	1,000	2,000						
1963	12-24-1-4	130	2,870	3,000	1,000	2,000						
1964	12-24-01	130	2,870	3,000	1,000	2,000						

FORM PRESCRIBED BY STATE BOARD OF ACCOUNTS
COUNTY FORM NO. TA 1, 1941.

REAL ESTATE VALUATION AND TRANSFER RECORD
HENDRICKS COUNTY, INDIANA

Handwritten scribbles

PT SW SE 20-15-2E .50 A

120-0030-0713-4

WASHINGTON TAXING UNIT

12-24-01-05 KEY NUMBER

130 3080

YEAR	KEY NUMBER	LAND	BUILDINGS	TOTAL VALUATION	EXEMPTION	NET VALUE	J. P.	TRANSFERS TO	DATE OF INST'NT	DATE OF TRANSFER	KIND OF INST'NT	ALL OR PART
1965	12-24-1	130	3,080	3,210	1,000	2,210		FREELAND, LAVERN & PAULINE H&W 3209 Six Points Rd, Indianapolis, Ind. 46231	1/27/72	1/29/72	WD	ALL
					<i>1000</i>			FREELAND, PAULINE ADULT DAVIS, STEVEN D. & MARY A. HW	11/11/85	11/13/85	AFF	ALL
1966	12,24 1	130	3,080	3,210	900	2,310		3209 S. SIX POINTS RD., INDIANAPOLIS, INDIANA 46231			WD	ALL
					<i>900</i>							
1967	12,24 1	130	3,080	3,210	570	2,640						
					<i>570</i>							
1968	12,24 1	130	3,080	3,210		3,210						
1969	12,24 1	630	2,980	3,610		3,610						
1970	12,24 1	630	2,980	3,610		3,610						
1971	12,24 1	630	2,980	3,610		3,610						
1972	12,24 1	630	2,980	3,610	1,000	2,610						
					<i>1000</i>							

FORM PRESCRIBED BY STATE BOARD OF ACCOUNTS
COUNTY FORM NO. TA-1, 1961

630 2,980 3,610 *10,000* 2,610

REAL ESTATE VALUATION AND TRANSFER RECORD
HENDRICKS COUNTY, INDIANA

LANE, Harry M. & Gladys A.

PT SW SE 20-15-2E .50 A

WASHINGTON TAXING UNIT
12-24-01-05 KEY NUMBER

130 3080
~~30~~ ~~3290~~

YEAR	KEY NUMBER	LAND	BUILDINGS	TOTAL VALUATION	EXEMPTION	NET VALUE	J. P.	TRANSFERS TO	DATE OF INST'NT	DATE OF TRANSFER	KIND OF INST'NT	ALL OR PART
1957	12, 24,	30	3,290	3,320		3,320						
1958	12, 24,	30	3,290	3,320	1,000	2,320						
1959	12, 24, 1	30	3,290	3,320	1,000	2,320						
1960	12,24,01	30	3,290	3,320	1,000	2,320						
1961	12, 24,	30	3,290	3,320	1,000	2,320						
1962	12-24-1-5	130	3,080	3,210	1,000	2,210						
1963	12-24-1-5	130	3,080	3,210	1,000	3,210						
1964	1224-01	130	3,080	3,210	1,000	2,210						

FORM PRESCRIBED BY STATE BOARD OF ACCOUNTS
COUNTY FORM NO. TA 1, 1941.

120-0030-0718-7

WASHINGTON TAXING UNIT

12-24-01-06 KEY NUMBER

HIGGINS, GEORGE DEWY & MARGARET V.
3249 Dix Points Rd.
Indianapolis, Ind. 46231

PT W SE 20-15-2E .50 A

130 2960

8-8-53

YEAR	KEY NUMBER	LAND	BUILDINGS	TOTAL VALUATION	EXEMPTION	NET VALUE	J. P.	TRANSFERS TO	DATE OF INST'NT	DATE OF TRANSFER	KIND OF INST'NT	ALL OR PART
1965	12-24-1	130	2,960	3,090	1,000	2,090						
1966	12,24 1	130	2,960	3,090	1,000	2,090						
1967	12,24 1	130	2,960	3,090	1,000	2,090						
1968	12,24 1	130	2,960	3,090	1,000	2,090						
1969	12,24 1	630	3,610	4,240	1,000	3,240						
1970	12,24 1	630	3,610	4,240		4,240						
1971	12,24 1	630	3,610	4,240	1,000	3,240						
1972	12,24 106	630	3,610	4,240	1,000	3,240						

FORM PRESCRIBED BY STATE BOARD OF ACCOUNTS
COUNTY FORM NO. 4A1, 1951.

630 3,610 4,240 1,000 3,240

REAL ESTATE VALUATION AND TRANSFER RECORD
HENDRICKS COUNTY, INDIANA

HIGGINS, George Dewy & Margaret V.

PT W SE 20-15-2E .50 A

WASHINGTON TAXING UNIT

12 - 24 - 01 - 06 KEY NUMBER

130
50
2960
2700
750

YEAR	KEY NUMBER	LAND	BUILDINGS	TOTAL VALUATION	EXEMPTION	NET VALUE	J. P.	TRANSFERS TO	DATE OF INST'NT	DATE OF TRANSFER	KIND OF INST'NT	ALL OR PART
1957	12, 24,	50	150	200		200						
1958	12, 24,	50	150	200		200						
1959	12, 24, 1	50	150	200		200						
1960	12,24,01	50	150	200		200						
1961	12, 24,	50	150	200		200						
1962	12-24-1-6	130	2,700	2,830		2,830						
1963	12-24-1-6	130	2,960	3,090	1,000	2,090						
1964	12-24-01	130	2,960	3,090	1,000	2,090						

FORM PRESCRIBED BY STATE BOARD OF ACCOUNTS
COUNTY FORM NO. TA 1, 1941.

130 3210
50 2630
50 1610

add 300 321
1630-1761

YEAR	KEY NUMBER	LAND	BUILDINGS	TOTAL VALUATION	EXEMPTION	NET VALUE	J. P.	TRANSFERS TO	DATE OF INST'NT	DATE OF TRANSFER	KIND OF INST'NT	ALL OR PART
1957	12, 24,	50	1,610	1,660		1,660		PHILLIPS, Morris E. & Melba Dean	4/18/58	4/23/58	WD	ALL
						33.37						
1958	12, 24,	50	1,610	1,660		1,660						
195	12, 24, 1	50	1,610	1,660	830	830						
						39.01						
					830	22.91						
1960	12,24,01	50	1,610	1,660	830	830						
					830	20.92						
1961	12, 24,	50	2,630	2,680	1,000	1,680						
			+1020		1000	43.85						
1962	12-24-7	130	3,210	3,340	1,000	2,340						
					1000	70.67						
1963	12-24-1-7	130	3,210	3,340	1,000	2,340						
					1000	74.18						
1964	12-24-01	130	3,210	3,340	1,000	2,340						
					1000	60.61						

FORM PRESCRIBED BY STATE BOARD OF ACCOUNTS
COUNTY FORM NO. TA 1, 1941.

120-0030-0728-4

WASHINGTON TAXING UNIT

12-24-01-08 KEY NUMBER
(12-24-18-in computer)

STEPHENS, LARRY & KATH
3243 Six Points Road
Indianapolis, Ind 46231

PT W SE 20-15-2E .50 A

130 2640

YEAR	KEY NUMBER	LAND	BUILDINGS	TOTAL VALUATION	EXEMPTION	NET VALUE	J. P.	TRANSFERS TO	DATE OF INST'NT	DATE OF TRANSFER	KIND OF INST'NT	ALL OR PART
1965	12-241	130	2,640	2,770	1,000	1,770		FARRELL, WILLIAM J. 3243 Six Points Rd, Indianapolis, In 46231	6/23/78	8/3/78	WD	ALL
					1000			FARRELL, WILLIAM J. & SUZANNE M. H&W 3243 Six Points Rd, Indianapolis, In 46231	3/20/79	4/12/79	WD	ALL
1966	12,24 1	130	2,640	2,770	1,000	1,770		Clark, Bennie F. & Frieda C. H&W 3243 Six Points Road, Indianapolis, Ind. 46231	4-10-81	5-8-81	WD	ALL
					1000			FARRINGTON, CYNTHIA J. 3243 SIX POINTS RD., INDIANAPOLIS, INDIANA 46231	2/17/84	2/21/84	WD	ALL
1968	12,24 1	130	2,640	2,770	1,000	1,770		KEEN, ROGER A & JERRI L H&W 3242 S Six Points Rd, Ind'pls, In 46231	9/21/87	10/7/87	WD	ALL
					1000			MYERS, JONATHAN D. & DONNA J. CORBETT Jt. ten. w/rts survivorship 3243 S. Six Pts. Rd., Indpls 46231	12/27/88	1/13/89	WD	ALL
1969	12,24 1	630	3,120	3,750	1,000	2,750						
					1000							
1970	12,24 1	630	3,120	3,750	1,000	2,750						
					1000							
1971	12,24 1	630	3,120	3,750	560	3,190						
					560							
1972	12,24 108	630	3,120	3,750		3,750						

FORM PRESCRIBED BY STATE BOARD OF ACCOUNTS
COUNTY FORM NO. TA 1, 1987.

630 3,120 3,750 3,750

REAL ESTATE VALUATION AND TRANSFER RECORD
HENDRICKS COUNTY, INDIANA

STAPANS, David & Ruth

PT W SE 20-15-2E .50 A

WASHINGTON TAXING UNIT

12 - 24 - 01 - 08 KEY NUMBER

130
50
2640
3210
2580
700

YEAR	KEY NUMBER	LAND	BUILDINGS	TOTAL VALUATION	EXEMPTION	NET VALUE	J. P.	TRANSFERS TO	DATE OF INST'NT	DATE OF TRANSFER	KIND OF INST'NT	ALL OR PART
1957	12, 24,	50	700	750		750						
1958	12, 24,	50	2,580	2,630		2,630						
1959	12, 24, 1	50	3,210	3,260	1,000	2,260						
1960	12,24,01	50	3,210	3,260	1,000	2,260						
1961	12, 24,	50	3,210	3,260	1,000	2,260						
1962	12-24-8	130	2,640	2,770	1,000	1,770						
1963	12-24-1-8	130	2,640	2,770	1,000	1,770						
1964	12-24-01	130	2,640	2,770	1,000	1,770						

FORM PRESCRIBED BY STATE BOARD OF ACCOUNTS
COUNTY FORM NO. TA 1, 1941.

REAL ESTATE VALUATION AND TRANSFER RECORD
HENDRICKS COUNTY, INDIANA

TRIPP, ~~GEORGE~~ & ROSALIA
 3227 Six Points Road
 Indianapolis, Ind. 46231

PT SW SE 20-15-2E .50 A

120-0030-0733-9

WASHINGTON TAXING UNIT

12-24-01-09 KEY NUMBER

130 960

5/26/55

YEAR	KEY NUMBER	LAND	BUILDINGS	TOTAL VALUATION	EXEMPTION	NET VALUE	J. P.	TRANSFERS TO	DATE OF INST'NT	DATE OF TRANSFER	KIND OF INST'NT	ALL OR PART
1965	12-24-1	130	960	1,090		1,090		TRIPP, ROSALIA M. 3227 Six Points Rd, Ind'pls, In 46231	6/25/85	6/25/85	AFF	ALL
1966	12,24 1	130	960	1,090		1,090		SMITH, DENNIS E. & NANCY E. HW 3227 SIX POINTS RD., INDIANAPOLIS, INDIANA 46231	4/4/87	4/7/87	WD	ALL
1967	12,24 1	130	960	1,090		1,090						
1968	12,24 1	130	960	1,090		1,090						
1969	12,24 1	630	4,330	4,960		4,960						
1970	12,24 1	630	4,330	4,960		4,960						
1971	12,24 1	630	4,330	4,960		4,960						
1972	12,24 109	630	4,330	4,960		4,960						

FORM PRESCRIBED BY STATE BOARD OF ACCOUNTS
 COUNTY FORM NO. 7-1-1, 1961

12\24\11 630 4,330 4,960 4,960

REAL ESTATE VALUATION AND TRANSFER RECORD
 HENDRICKS COUNTY, INDIANA

TRIPP, George & Rosalia

PT SW SE 20-15-2E 0.50 A

WASHINGTON TAXING UNIT

12 - 24 - 01 - 09 KEY NUMBER

130
50 960

YEAR	KEY NUMBER	LAND	BUILDINGS	TOTAL VALUATION	EXEMPTION	NET VALUE	J. P.	TRANSFERS TO	DATE OF INST'NT	DATE OF TRANSFER	KIND OF INST'NT	ALL OR PART
1957	12, 24,	50	960	1,010		1,010						
						20.30						
1958	12, 24,	50	960	1,010		1,010						
						23.73						
1959	12, 24, 1	50	960	1,010		1,010						
						27.88						
1960	12,24,01	50	960	1,010		1,010						
						25.45						
1961	12, 24,	50	960	1,010		1,010						
						26.36						
1962	12-24-9	130	960	1,090		1,090						
						32.92						
1963	12-24-9	130	960	1,090		1,090						
						34.55						
1964	12-24-01	130	960	1,090		1,090						
						28.23						

FORM PRESCRIBED BY STATE BOARD OF ACCOUNTS
COUNTY FORM NO. TA 1, 1941.

REAL ESTATE VALUATION AND TRANSFER RECORD
HENDRICKS COUNTY, INDIANA

120-0030-0738-1

WASHINGTON TAXING UNIT

12-24-01-10 KEY NUMBER

GELLENBECK, HARRY A.
3215 Six Points Road
Indianapolis, Ind. 46231

PT W SE 20-15-2E .50 A

130 850

4/2/56

YEAR	KEY NUMBER	LAND	BUILDINGS	TOTAL VALUATION	EXEMPTION	NET VALUE	J. P.	TRANSFERS TO	DATE OF INST'NT	DATE OF TRANSFER	KIND OF INST'NT	ALL OR PART
1965	12-24-1	130	850	980		980		GELLENBECK, HARRY A. & TALPHA M. HW as tenants by the entireties 3215 SOUTH SIX POINTS RD, INDPLS, INDIANA 46231	7/30/84	7/30/84	WD	ALL
1966	12,24 1	130	850	980		980		GELLENBECK, TALPHA M. ADULT GELLENBECK, TALPHA M. & RONALD E. GELLENBECK, AS JOINT TENANTS WITH RIGHTS OF SURVIVORSHIP & NOT AS TENANTS IN COMMON 3215 S. SIX POINTS RD., INDPLS, IND, 46231	1/21/86	1/21/86	AEF	ALL
1967	12,24 1	130	850	980		980		GELLENBECK, TALPHA M. 3215 S. SIX POINTS RD., INDPLS, IND. 46231	8/10/87	8/10/87	OCD	ALL
1968	12,24 1	130	850	980		980		SULLIVAN, JEFFERY LEE 3215 S Six Points Rd, Ind'pls, In 46231	9/18/87	9/23/87	WD	ALL
1969	12,24 1	630	3,960	4,590	1,000	3,590						
1970	12,24 1	630	3,310	3,940	1,000	2,940						
1971	12,24 1	630	3,310	3,940	1,000	2,940						
1972	12,24 110	630	3,960	4,590	1,000	3,590						

630 3,960 4,590 1,000 3,590

FORM PRESCRIBED BY STATE BOARD OF ACCOUNTS
COUNTY FORM NO. HA-1-1847-1

GELLENBECK, Harry A.

PT W SE 20-15-2E 0.50 A

WASHINGTON TAXING UNIT

12 - 24 - 01 - 10 KEY NUMBER

130
~~30~~ 850
~~840~~

YEAR	KEY NUMBER	LAND	BUILDINGS	TOTAL VALUATION	EXEMPTION	NET VALUE	J. P.	TRANSFERS TO	DATE OF INST'NT	DATE OF TRANSFER	KIND OF INST'NT	ALL OR PART
1957	12, 24,	30	840	870		870						
1958	12, 24,	30	840	870		870						
1959	12, 24, 1	30	840	870		870						
1960	12, 24, 01	30	840	870		870						
1961	12, 24,	30	840	870		870						
1962	12-24-10	130	850	980		980						
1963	12-24-10	130	850	980		980						
1964	12-24-01	130	850	980		980						

FORM PRESCRIBED BY STATE BOARD OF ACCOUNTS
COUNTY FORM NO. TA 1, 1941.

120-0030-0743-6

WASHINGTON TAXING UNIT

12-24-01-11 KEY NUMBER

EXNER, JAMES WILLIAM, & GRETCHEN JOAN
~~EXNER~~ 2935 Six Points Road Rear
 Indianapolis, Ind. 46231

PT NW SE 20-15-2E .46 A

230

4/2/44

YEAR	KEY NUMBER	LAND	BUILDINGS	TOTAL VALUATION	EXEMPTION	NET VALUE	J. P.	TRANSFERS TO	DATE OF INST'NT	DATE OF TRANSFER	KIND OF INST'NT	ALL OR PART
1965	12-24-1	230		230		230		EXNER, JAMES WILLIAM 2935 SIX POINTS RD (REAR), INDPLS IN 46231	12/15/82	6/2/83	QCD	ALL
								JIMMY'S MOTOR BLOCK SERVICE, INC. 2935 S SIX POINTS RD REAR, INDPLS, IND. P.O. BOX 31013 P.O. Box 31013	7/15/83	7/20/83	QCD	ALL
1966	12,24 1	230		230		230						
1967	12,24 1	230		230		230						
1968	12,24 1	230		230		230						
1969	12,24 1	360	370	730		730						
1970	12,24 1	360	370	730		730						
1971	12,24 1	360	370	730		730						
1972	12,241,011	360	1,440	1,800		1,800						

FORM PRESCRIBED BY STATE BOARD OF ACCOUNTS
 COUNTY FORM NO. TA 4, 1964

360 1,440 1,800 900 900

Value?

230

-60

+170 in 1964

YEAR	KEY NUMBER	LAND	BUILDINGS	TOTAL VALUATION	EXEMPTION	NET VALUE	J. P.	TRANSFERS TO	DATE OF INST'NT	DATE OF TRANSFER	KIND OF INST'NT	ALL OR PART
1	1957											1
2												2
3												3
4												4
5	1958											5
6												6
7												7
8												8
9	1959											9
10												10
11												11
12												12
13	1960											13
14												14
15												15
16												16
17	1961											17
18												18
19												19
20												20
21	1962											21
22												22
23												23
24												24
25	1963											25
26												26
27												27
28												28
29	1964 12-24-01	230		230		230						29
30												30
31												31
32		<i>+170</i>				<i>5.96</i>						32

MACE, Lowell Wayne & Betty Jean

PT NW SE 20-15-2E 1.18A

120-0030-0748-9

WASHINGTON TAXING UNIT

~~PT NW SE 20-15-2E .73A~~

~~12-24-01-12~~
~~12-24-01-13~~ KEY NUMBER

PT 7.6 SE .71 A

310
~~40~~

+270 Land 1965

YEAR	KEY NUMBER	LAND	BUILDINGS	TOTAL VALUATION	EXEMPTION	NET VALUE	J. P.	TRANSFERS TO	DATE OF INST'NT	DATE OF TRANSFER	KIND OF INST'NT	ALL OR PART
1965	12-241-	310		310		310		SIGNAL LP GAS, INC., an Oklahoma Corp.	7/23/68	8/9/68	WD	all
		+270						OVERLAND FREIGHT LINES INC. OF MARION COUNTY, IN THE STATE OF IND.				
								P.O. BOX 31136 Indianapolis, Ind 46231	1/20/72	2/24/72	CORP WD	ALL
1966	12,24 1	310		310		310		SPEEDY, INC.	9/14/79	9/25/79	CORP WD	ALL
								2935 SIX POINTS RD, INDIANAPOLIS, IN				
								FAGIN, PAUL W & CAROL A H&W	6/2/87	6/2/87	CWD	ALL
								9735 Old Rd. 40 PO#31211, Ind'pls, In		46231		
1967	12,24 1	310		310		310						
1968	12,24 1	310		310		310						
1969	12,24 1	950	5,520	6,470		6,470						
1970	12,24 1	950	5,520	6,470		6,470						
1971	12,24 1	950	5,520	6,470		6,470						
1972	12,241,012	950	5,520	6,470		6,470						

FORM PRESCRIBED BY STATE BOARD OF ACCOUNTS
COUNTY FORM NO 12-24-1-

950 7,550 8,500 8,500

TAXING UNIT

KEY NUMBER

YEAR	KEY NUMBER	LAND	BUILDINGS	TOTAL VALUATION	EXEMPTION	NET VALUE	J. P.	TRANSFERS TO	DATE OF INST'NT	DATE OF TRANSFER	KIND OF INST'NT	ALL OR PART
1	1957											1
2												2
3												3
4												4
5	1958											5
6												6
7												7
8												8
9	1959											9
10												10
11												11
12												12
13	1960											13
14												14
15												15
16												16
17	1961											17
18												18
19												19
20												20
21	1962											21
22												22
23												23
24												24
25	1963											25
26												26
27												27
28												28
29	1964											29
30												30
31												31
32												32

FORM PRESCRIBED BY STATE BOARD OF ACCOUNTS
COUNTY FORM NO. TA 1, 1941.

REAL ESTATE VALUATION AND TRANSFER RECORD
HENDRICKS COUNTY, INDIANA

1/1/1968/ Lowell W. & Betty J. //

PT NW SE 20-15-2E .73A

WASHINGTON TAXING UNIT

12-31 KEY NUMBER

40 from 12-13

YEAR	KEY NUMBER	LAND	BUILDINGS	TOTAL VALUATION	EXEMPTION	NET VALUE	J. P.	TRANSFERS TO	DATE OF INST'NT	DATE OF TRANSFER	KIND OF INST'NT	ALL OR PART
1965								SIGNAL LP GAS, INC., An Oklahoma Corp.	7/23/68	8/9/68	WD	all
1966												
1967												
1968	12,31	40		40		40						
1969												
1970												
1971												
1972												

FORM PRESCRIBED BY STATE BOARD OF ACCOUNTS COUNTY FORM NO. TA 1, 1941.

REAL ESTATE VALUATION AND TRANSFER RECORD HENDRICKS COUNTY, INDIANA

TAXING UNIT

KEY NUMBER

YEAR	KEY NUMBER	LAND	BUILDINGS	TOTAL VALUATION	EXEMPTION	NET VALUE	J. P.	TRANSFERS TO	DATE OF INST'NT	DATE OF TRANSFER	KIND OF INST'NT	ALL OR PART
1	1957											1
2												2
3												3
4												4
5	1958											5
6												6
7												7
8												8
9	1959											9
10												10
11												11
12												12
13	1960											13
14												14
15												15
16												16
17	1961											17
18												18
19												19
20												20
21	1962											21
22												22
23												23
24												24
25	1963											25
26												26
27												27
28												28
29	1964											29
30												30
31												31
32												32

FORM PRESCRIBED BY STATE BOARD OF ACCOUNTS
COUNTY FORM NO. TA 1, 1941.

REAL ESTATE VALUATION AND TRANSFER RECORD
HENDRICKS COUNTY, INDIANA

LOOKABILL, SARAH
 3115 SIX PO INTS ROAD
 INDIANAPOLIS IN 46231

PT W¹/₂ SE¹/₄ 20-15-2E 1.50A

OWNER OF RECORD

120-0030-0753-3
 WASHINGTON 12-24-01-15

DATE	KEY NUMBERS	TOTAL VALUE	EXEMPTION	NET VALUE	MAY TAX	NOV. TAX	CURRENT TAX	LIQUIDATION		BALANCES	
								TAX	PENALTY	TAX	PENALTY
1971											
1972											
1973											
1974											
1975											
1976											
TAX	MORATORIUM	DITCH									
ROLL											
PAGE											

assess 27 10/7/24

FORM PRESCRIBED BY THE STATE BOARD OF ACCOUNTS
 COUNTY FORM TA 3, 1941

**CURRENT REAL ESTATE TAX LEDGER
 HENDRICKS COUNTY, INDIANA**

SA

OWNER OF RECORD

DATE	KEY NUMBERS	TOTAL VALUE	EXEMPTION	NET VALUE	MAY TAX	NOV. TAX	CURRENT TAX	LIQUIDATION		BALANCES	
								TAX	PENALTY	TAX	PENALTY
1977											
1978											
1979											
1980											
1981											
1982											
TAX	MORATORIUM	DITCH									
ROLL											
PAGE											

FORM PRESCRIBED BY THE STATE BOARD OF ACCOUNTS
 COUNTY FORM TA 3, 1941

**CURRENT REAL ESTATE TAX LEDGER
 HENDRICKS COUNTY, INDIANA**

BERSOT, MARK W. / BERSOT, CHARLES W. / ADMY / BERSOT, MARK

PT W SE 20-15-2E .50 A

WASHINGTON TAXING UNIT

12-25 KEY NUMBER

130 120

YEAR	KEY NUMBER	LAND	BUILDINGS	TOTAL VALUATION	EXEMPTION	NET VALUE	J. P.	TRANSFERS TO	DATE OF INST'NT	DATE OF TRANSFER	KIND OF INST'NT	ALL OR PART
1965	12-25	130	1,720	1,850		1,850		BERSOT, GEORGE F., BERSOT, HARRY D., ALLEN, EVELYN K., BERSOT, CHARLES, N., STANSBERRY, MARY E.	11/18/69	11/18/69	Aff	ALL
								STANSBERRY, Mary E.	1/27/73	3/7/73	WD	ALL
1966	12,25	130	1,720	1,850		1,850		STEELE, Paul E. & Zella M. (H&W) 2939 Six Points Road, Indianapolis, Ind.	1/29/73	3/7/73	WD	ALL
1967	12,25	130	1,720	1,850		1,850		ROOS, RICHARD JOHN & STEPHANIE LYNN RR 2, L. H. 287, Coatesville, Ind. 46121	6/23/75	6/23/75	WD	ALL
								2939 Six Points Rd., Indpls., Ind. 46231				
1968	12,25	130	1,720	1,850		1,850		UNDERWOOD, CARLEEN A. 2939 S. SIX POINTS RD., INDIANAPOLIS, IND. 46231	3/22/85	3/25/85	WD	ALL
1969	12,25	500	2,340	2,840		2,840						
1970	12,25	500	2,340	2,840		2,840						
1971	12,25	500	2,340	2,840		2,840						
1972	12,25	500	2,340	2,840		2,840						

FORM PRESCRIBED BY STATE BOARD OF ACCOUNTS
COUNTY FORM NO. TA 1, 1947

500 2,340 2,840 *1000* 1,840

BERSOT, Mary

PT W SE 20-15-2E 0.50 A

WASHINGTON

TAXING UNIT

12 - 25

KEY NUMBER

130
70
1720
1290

Non Taxable 1962
- 70 Land - 1290 Bldgs in 1962
Taxable in 1964

YEAR	KEY NUMBER	LAND	BUILDINGS	TOTAL VALUATION	EXEMPTION	NET VALUE	J. P.	TRANSFERS TO	DATE OF INST'NT	DATE OF TRANSFER	KIND OF INST'NT	ALL OR PART
1957	12, 25,	70	1,290	1,360		1,360		Trustees of the Six Points Missionary Baptist Church	4/17/59	4/20/59	WD	ALL
						27.34		BERSOT, Mary	10/18/63	10/22/63	WD	ALL
1958	12, 25,	70	1,290	1,360		1,360						
1959	12, 25,	70	1,290	1,360		1,360						
1960	12, 25,	70	1,290	1,360		1,360						
1961	12, 25,	70	1,290	1,360		1,360						
1962	Non Taxable 1962											
1963	Write CE for 1360 after Billing non taxable											
1964	1225	130	1,720	1,850		1,850						
		+130	+1720			47.92						

FORM PRESCRIBED BY STATE BOARD OF ACCOUNTS
COUNTY FORM NO. TA 1, 1941.

PT SW 20-15-2E ^{4.00} ~~5.00~~ A

//////////

310 3210 ~~440~~

YEAR	KEY NUMBER	LAND	BUILDINGS	TOTAL VALUATION	EXEMPTION	NET VALUE	J. P.	TRANSFERS TO	DATE OF INST'NT	DATE OF TRANSFER	KIND OF INST'NT	ALL OR PART
1965	12-27	310	440	750		750		ABBOTT, Clarence & Margarete J. 10119 OLD RD. 40, Indianapolis, Ind. 46231	9/7/65	9/11/65	WD	ALL
							1.00	ROELL, WILLIAM H.	2/24/75	2/25/75	WD	PT
1966	12,27	310	440	750	370	380		ANGELL, Eddie A. & Karen S. (H&W) 10119 Old Rod 40, Indianapolis, In 46231	7/16/76	7/19/76	WD	ALL
								SPURLOCK, DENNY W. & KATHLENE H&W 10119 OLD ROAD 40, INDPLS., IN 46231	9/29/77	9/30/77	WD	ALL
1967	12,27	310	440	750	370	380		WEDDLE, SHERMAN L. & JACOBS, JUANITA R., AS RIGHT OF SURVIVORSHIP AND NOT AS TENANTS IN COMMON.				
								10119 OLD U.S. 40, INDPLS, IND. 46231	7/16/81	7/17/81	WD	ALL
1968	12,27	310	3,210	3,520		3,520		JACOBS, JUANITA R. 10119 OLD U.S. 40, INDPLS, IND. 46231	3/19/83	3/22/83	QCD	ALL
			+ 2770									
1969	12,27	2,080	4,850	6,930		6,930						
1970	12,27	2,080	4,850	6,930		6,930						
1971	12,27	2,080	4,850	6,930	1,000	5,930						
1972	12,27	2,080	4,850	6,930	1,000	5,930						

FORM PRESCRIBED BY STATE BOARD OF ACCOUNTS
 COUNTY FORM NO. TA 1, 1941.

2,080 5,940 8,020 1,000 7,020

FROST, James R. & Margaret K.

PT SW 20-15-2E 5.00 A

WASHINGTON TAXING UNIT

12 - 27 KEY NUMBER

310
~~400~~ 440

YEAR	KEY NUMBER	LAND	BUILDINGS	TOTAL VALUATION	EXEMPTION	NET VALUE	J. P.	TRANSFERS TO	DATE OF INST'NT	DATE OF TRANSFER	KIND OF INST'NT	ALL OR PART
1957	12, 27,	400		400		400						
1958	12, 27,	400		400		400						
1959	12, 27,	400		400		400						
1960	12, 27	400		400		400						
1961	12, 27,	400		400		400						
1962	12-27	310	440	750		750						
1963	12-27	310	440	750		750						
1964	1227	310	440	750		750						

FORM PRESCRIBED BY STATE BOARD OF ACCOUNTS
 COUNTY FORM NO. TA 1, 1941.

120-0030-0768-3

WASHINGTON TAXING UNIT

12-27-01 KEY NUMBER

LITTLEFIELD, JACKIE F. & FRANCES

PT SW 20-15-2E 5.00 A

350 2530

YEAR	KEY NUMBER	LAND	BUILDINGS	TOTAL VALUATION	EXEMPTION	NET VALUE	J. P.	TRANSFERS TO	DATE OF INST'NT	DATE OF TRANSFER	KIND OF INST'NT	ALL OR PART
1965	12-27-1	350	2,530	2,880	1,000	1,880		SCOTT, Herbert C. JR. & Joyce SELSOR, CHARLES E. & MARIE A. H&W	3/4/69 4/25/73	3/5/69 4/26/73	WD WD	ALL ALL
1966	12,27 1	350	2,530	2,880	1,000	1,880		HODGES, DELMA H. & MYRTLE S. H&W 10031 WEST OLD HIGHWAY 40 BRIDGEPORT, IND. 46321	10/24/73	10/29/73	WD	ALL
1967	12,27 1	350	2,530	2,880	1,000	2,880						
1968	12,27 1	350	2,530	2,880		2,880						
1969	12,27 1	2,080	2,730	4,810		4,810						
1970	12,27 1	2,080	2,730	4,810	1,000	3,810						
1971	12,27 1	2,080	2,730	4,810	1,000	3,810						
1972	12,27 1	2,080	3,530	5,610	1,000	4,610						

FORM PRESCRIBED BY STATE BOARD OF ACCOUNTS
COUNTY FORM NO. TR 1, 1947

2,080 3,530 5,610 1,000 4,610

BURCH, James L. & Mickel E.

PT SW 20-15-2E 5.00 A

WASHINGTON TAXING UNIT

12 - 27 - 01 KEY NUMBER

350 2530
~~400~~ ~~1220~~

YEAR	KEY NUMBER	LAND	BUILDINGS	TOTAL VALUATION	EXEMPTION	NET VALUE	J. P.	TRANSFERS TO	DATE OF INST'NT	DATE OF TRANSFER	KIND OF INST'NT	ALL OR PART
1957	12, 27,	400	1,220	1,620		1,620		LITTLEFIELD, Jackie F. & Frances	11/15/63	11/22/63	WD	ALL
						32.56						
1958	12, 27,	400	1,220	1,620		1,620						
1959	12, 27, 1	400	1,220	1,620		1,620						
						38.07						
1960	12, 27, 01	400	1,220	1,620		1,620						
						44.71						
1961	12, 27,	400	1,220	1,620		1,620						
						40.82						
1962	12-27-01	350	2,530	2,880		2,880						
						42.28						
1963	12-27-1	350	2,530	2,880		2,880						
						86.98						
1964	12-27-01	350	2,530	2,880	1,000	1,880						
						91.30						
						48.69						

FORM PRESCRIBED BY STATE BOARD OF ACCOUNTS
 COUNTY FORM NO. TA 1, 1941.

REAL ESTATE VALUATION AND TRANSFER RECORD
 HENDRICKS COUNTY, INDIANA

120-0030-0773-8 ✓

WASHINGTON TAXING UNIT

12-27-02 KEY NUMBER

CLARK, ~~LELAND CHARLES~~ & LOLA MAE
3016 Six Points Road
Indianapolis, Ind. 46231

PT SW 20-15-2E ^{4.676} ~~9.676~~ A

690 1620

9/25/51

YEAR	KEY NUMBER	LAND	BUILDINGS	TOTAL VALUATION	EXEMPTION	NET VALUE	J. P.	TRANSFERS TO	DATE OF INST'NT	DATE OF TRANSFER	KIND OF INST'NT	ALL OR PART
1965	12-27-2	690	1,620	2,310		2,310	5.00A	land only ANDERSON, BILLY R. & PERRY LOU H&W	7/14/78	7/17/78	WD	PT
								CLARK, LOLA MAE 3016 SIX POINTS RD, INPDLS IN 46231	3/7/83	3/10/83	SURV AFF	ALL
1966	12,27 2	690	1,620	2,310		2,310						
1967	12,27 1	690	1,620	2,310		2,310						
1968	12,27 2	690	1,620	2,310		2,310						
1969	12,27 2	1,510	2,810	4,320		4,320						
1970	12,27 2	1,510	2,810	4,320	1,000	3,320						
1971	12,27 2	1,510	2,810	4,320	1,000	3,320						
1972	12,27 2	1,510	2,810	4,320	1,000	3,320						

FORM PRESCRIBED BY STATE BOARD OF ACCOUNTS
 COUNTY FORM NO. TA 1, 1941.

1,510 2,780 4,290 1,000 3,290

CLARK, Leland Charles & Lola Mae

PT SW 20-15-2E 9.676 A

WASHINGTON TAXING UNIT
12 - 27 - 02 KEY NUMBER

690 1620
~~680~~ ~~1270~~

YEAR	KEY NUMBER	LAND	BUILDINGS	TOTAL VALUATION	EXEMPTION	NET VALUE	J. P.	TRANSFERS TO	DATE OF INST'NT	DATE OF TRANSFER	KIND OF INST'NT	ALL OR PART
1957	12, 27,	680	1,270	1,950	970	980						
1958	12, 27,	680	1,270	1,950	970	980						
1959	12, 27, 2	680	1,270	1,950	970	980						
1960	12,17,02	680	1,270	1,950	970	980						
1961	12, 27,	680	1,270	1,950	970	980						
1962	12-27-02	690	1,620	2,310	500	1,810						
1963	12-27-2	690	1,620	2,310		2,310						
1964	12-27-02	690	1,620	2,310		2,310						

FORM PRESCRIBED BY STATE BOARD OF ACCOUNTS
COUNTY FORM NO. TA 1, 1941.

120-0030-0778-0

WASHINGTON TAXING UNIT

12-27-02-01 KEY NUMBER

CLARK, ROGER LEE & JO
3038 Six Points Road
Indianapolis, Ind. 46231

PT SW 20-15-2E .46 A

4310
4090
120 4310 (2780 to 12-27-07-01)

YEAR	KEY NUMBER	LAND	BUILDINGS	TOTAL VALUATION	EXEMPTION	NET VALUE	J. P.	TRANSFERS TO	DATE OF INST'NT	DATE OF TRANSFER	KIND OF INST'NT	ALL OR PART
1965	12-27-2	120	4,310	4,430	1,000	3,430		CLARK, LELAND CHARLES & LOLA MAE H&W CLARK, ROGER LEE & JO ANN H&W	7/7/78 7/7/78	7/10/78 7/10/78	WD WD	ALL ALL
					1,000			3038 Six Points Rd, Indianapolis, In 46231				
1966	12,27 2	120	7,090	7,210	1,000	6,210		KIRKBRIDE, STEVEN M. & KAREN S. H&W 3038 Six Points Rd. Indianapolis, IN Plainfield In 46168	7/11/78	7/12/78	WD	ALL
					1,000							
1967	12,27 2	120	4,310	4,430	1,000	3,430						
					1,000							
1968	12,27 2	120	4,310	4,430	1,000	3,430						
					1,000							
1969	12,27 2	600	4,470	5,070	1,000	4,070						
					1,000							
1970	12,27 2	600	4,470	5,070	1,000	4,070						
					1,000							
1971	12,27 2	600	4,470	5,070		5,070						
1972	12,27 201	600	4,470	5,070		5,070						

FORM PRESCRIBED BY STATE BOARD OF ACCOUNTS
COUNTY FORM NO. TR 1, 1947-2-

600 4,470 5,070 10,000 4,070

CLARK, Roger Lee & Jo

4310
~~10,020~~
~~4310~~
~~9240~~
~~4310~~
~~4260~~
~~860~~

PT SW 20-15-2E 0.46 A

WASHINGTON TAXING UNIT
 12 - 27 - 02 - 01 KEY NUMBER

120
~~80~~

5710 on 12-27-07-01
 4930 on 12-27-07-01

YEAR	KEY NUMBER	LAND	BUILDINGS	TOTAL VALUATION	EXEMPTION	NET VALUE	J. P.	TRANSFERS TO	DATE OF INST'NT	DATE OF TRANSFER	KIND OF INST'NT	ALL OR PART
1957	12, 27,	80	860	940		940						
1958	12, 27,	80	860 +860 4,260	4,340		4,340						
1959	12, 27, 2	80	4,260 +3400 4,260	4,340	1,000	3,340						
1960	12,27,02	80	4,260	4,340	1,000	3,340						
1961	12, 27,	80	4,260	4,340	1,000	3,340						
1962	12-27-2-2	120	4,310	4,430	1,000	3,430						
1963	12-27-2-1	120	9,240	9,360	1,000	8,360						
1964	12-27-2	120	10,020 +4930 10,020	10,140	1,000	9,140						
			+5710		1,000	236.73						

FORM PRESCRIBED BY STATE BOARD OF ACCOUNTS
 COUNTY FORM NO. TA 1, 1941.

REAL ESTATE VALUATION AND TRANSFER RECORD
 HENDRICKS COUNTY, INDIANA

#####

PT SW 20-15-2E 5.00 A

500

YEAR	KEY NUMBER	LAND	BUILDINGS	TOTAL VALUATION	EXEMPTION	NET VALUE	J. P.	TRANSFERS TO	DATE OF INST'NT	DATE OF TRANSFER	KIND OF INST'NT	ALL OR PART
1965	12-27-3	500		500		500		MOON, Mildred; GILES, Helen; THOMPSON, Dorothy; and GINN, Elizabeth as tenants in common	6/1/67	6/3/67	FI D	ALL
1966	12,27 3	500		500		500		CHARLES JONES, TRUSTEE TO RECONVEY GINN, Elizabeth A. & Billy M. 10201 W. Washington, Indianapolis, Ind. 46231	9/13/67	9/14/67	WD	ALL
1967	12,27 3	500		500		500						
1968	12,27 3	500		500		500						
1969	12,27 3	1,000		1,000		1,000						
1970	12,27 3	1,000		1,000		1,000						
1971	12,27 3	1,870	3,220	5,090		5,090						
1972	12,27 3	1,870	3,220	5,090		5,090						

FORM PRESCRIBED BY STATE BOARD OF ACCOUNTS COUNTY FORM NO. TA 1, 1947.

1,870 3,220 5,090 5,090

GIPSON, Leroy & Della

PT SW 20-15-2E 5.00 A

WASHINGTON TAXING UNIT

12 - 27 - 03 KEY NUMBER

500
400

YEAR	KEY NUMBER	LAND	BUILDINGS	TOTAL VALUATION	EXEMPTION	NET VALUE	J. P.	TRANSFERS TO	DATE OF INST'NT	DATE OF TRANSFER	KIND OF INST'NT	ALL OR PART
1957	12, 27,	400		400		400		GIPSON, Leroy	7/6/64	7/6/64	Aff	All
						8.04						
1958	12, 27,	400		400		400						
						9.40						
1959	12, 27, 3	400		400		400						
						11.04						
1960	12, 27 03	400		400		400						
						10.08						
1961	12, 27,	400		400		400						
						10.44						
1962	12-27-03	500		500		500						
						15.10						
1963	12-27-3	500		500		500						
						15.85						
1964	12-27-03	500		500		500						
						12.95						

FORM PRESCRIBED BY STATE BOARD OF ACCOUNTS
COUNTY FORM NO. TA 1, 1941.

REAL ESTATE VALUATION AND TRANSFER RECORD
HENDRICKS COUNTY, INDIANA

120-0030-0788-8

WASHINGTON TAXING UNIT

12-27-04 KEY NUMBER

12-27-05

~~0130A, 1744K, 1444ZL, 8/10TH~~

PT SW 20-15-2E ^{3,244} 5.00 A
~~PT SW 20-15-2E 5.00 A~~

660 15130
2480

YEAR	KEY NUMBER	LAND	BUILDINGS	TOTAL VALUATION	EXEMPTION	NET VALUE	J. P.	TRANSFERS TO	DATE OF INST'NT	DATE OF TRANSFER	KIND OF INST'NT	ALL OR PART
1965	12-27-4	660	2,480	3,140		3,140		WINGATE, Jennie Lucille; HUEY, Loyd Victor; HUEY, Lawrence Woodrow; GARNER, Thelma Elizabeth; HUEY, Raymond Gustaf; EPPLEY, Mildred Maxine; SPARKS, Lois also known as FOX, Lois	7/19/65	7/28/65	FI D	ALL
1966		660	2,480	3,140		3,140		WALTMAN, Charles E. & Ethel J.	7/11/66	8/31/66	WD	all
								SCOTT, Herb & Joyce E. (H&W)	3/30/73	4/9/73	WD	ALL
1967	12,27 4	660	15,130	15,790		15,790	1.756	DODD, David W.	5/2/73	5/2/73	WD	Pt.
							5.00	SCOTT, HERB & JOYCE E. H&W	5/30/73	5/31/73	WD	PT
								SCOTT, HERB & JOYCE E. H&W	5/30/73	5/31/73	WD	ALL
			+ 12,650					R. R. Clayton, Ind. 46118				
1968	12,27 4	660	15,130	15,790		15,790						
1969	12,27 4	2,740	14,660	17,400		17,400						
1970	12,27 4	2,740	14,660	17,400	1,000	16,400						
1971	12,27 4	2,740	14,660	17,400		17,400						
1972	12,27 4	2,740	14,660	17,400		17,400						

FORM PRESCRIBED BY STATE BOARD OF ACCOUNTS
COUNTY FORM NO. 11-1, 1967

540

540

540

REAL ESTATE VALUATION AND TRANSFER RECORD
HENDRICKS COUNTY, INDIANA

CARSON, Frank Maxwell & Ruth

PT SW 20-15-2E 5.00 A
 PT SW 20-15-2E 5.00 A

WASHINGTON TAXING UNIT

12 - 27 - 04 KEY NUMBER
 12 - 27 - 05

660 2480
~~800~~ ~~1240~~

YEAR	KEY NUMBER	LAND	BUILDINGS	TOTAL VALUATION	EXEMPTION	NET VALUE	J. P.	TRANSFERS TO	DATE OF INST'NT	DATE OF TRANSFER	KIND OF INST'NT	ALL OR PART
1957	12, 27,	800	1,240	2,040		2,040						
1958	12, 27,	800	1,240	2,040		2,040						
1959	12, 27, 4	800	1,240	2,040		2,040						
1960	12,27,04	800	1,240	2,040		2,040						
1961	12, 27,	800	1,240	2,040		2,040						
1962	12-27-4	660	2,480	3,140		3,140						
1963	12-27-4	660	2,480	3,140		3,140						
1964	12-27-04	660	2,480	3,140		3,140						

FORM PRESCRIBED BY STATE BOARD OF ACCOUNTS
 COUNTY FORM NO. TA 1, 1941.

REAL ESTATE VALUATION AND TRANSFER RECORD
 HENDRICKS COUNTY, INDIANA

DODD, DAVID W.
 4029 Rockville, Rd.
 Indianapolis, Ind. 46222 46231

PT SW $\frac{1}{4}$ 20-15-2E 1.756A

120-0030-0793-2

WASHINGTON TAXING UNIT

12-27-04-01 KEY NUMBER

5-2-73

Review 74

YEAR	KEY NUMBER	LAND	BUILDINGS	TOTAL VALUATION	EXEMPTION	NET VALUE	J. P.	TRANSFERS TO	DATE OF INST'NT	DATE OF TRANSFER	KIND OF INST'NT	ALL OR PART
1	12-27-4-	290		290		290						
2												
3												
4												
5	1974											
6												
7												
8												
9	1975											
10												
11												
12												
13	1976											
14												
15												
16												
17	1977											
18												
19												
20												
21	1978											
22												
23												
24												
25	1979											
26												
27												
28												
29	1980											
30												
31												
32												

FORM PRESCRIBED BY STATE BOARD OF ACCOUNTS
 COUNTY FORM NO. TA 1, 1941.

REAL ESTATE VALUATION AND TRANSFER RECORD
 HENDRICKS COUNTY, INDIANA

120-0030-0798-5

SCOTT, HERB & JOYCE E. H&W
R. R. Clayton, Ind. 46118

PT SW 20-15-2E 5.00A

WASHINGTON TAXING UNIT
12-27-05 KEY NUMBER

5/31/73 WD

YEAR	KEY NUMBER	LAND	BUILDINGS	TOTAL VALUATION	EXEMPTION	NET VALUE	J. P.	TRANSFERS TO	DATE OF INST'NT	DATE OF TRANSFER	KIND OF INST'NT	ALL OR PART
1 1973	12-27-5	2,080	1,410	3,490		3,490						
2												
3												
4												
5 1974												
6												
7												
8												
9 1975												
10												
11												
12												
13 1976												
14												
15												
16												
17 1977												
18												
19												
20												
21 1978												
22												
23												
24												
25 1979												
26												
27												
28												
29 1980												
30												
31												
32												

FORM PRESCRIBED BY STATE BOARD OF ACCOUNTS
COUNTY FORM NO. TA 1, 1941.

REAL ESTATE VALUATION AND TRANSFER RECORD
HENDRICKS COUNTY, INDIANA

SYBIL F. & JOHN H. GILBERT &
 RICHARD R. & JEAN KRAYBILL
 4123 Fores
 Western Springs, Ill.

PT E SW 20-15-2E 15.592 A
 PT E SW 20-15-2E 10.810 A

120-0030-0803-2
 WASHINGTON TAXING UNIT ✓
 12-27-06 KEY NUMBER
 12-27-09

1930

12/9/57

YEAR	KEY NUMBER	LAND	BUILDINGS	TOTAL VALUATION	EXEMPTION	NET VALUE	J. P.	TRANSFERS TO	DATE OF INST'NT	DATE OF TRANSFER	KIND OF INST'NT	ALL OR PART
1965	12-27-6	1,830		1,830		1,830						
1966	12,27 6	1,830		1,830		1,830						
1967	12,27 6	1,830		1,830		1,830						
1968	12,27 6	1,830		1,830		1,830						
1969	12,27 6	2,620		2,620		2,620						
1970	12,27 6	2,620		2,620		2,620						
1971	12,27 6	2,620		2,620		2,620						
1972	12,27 6	2,620		2,620		2,620						

FORM PRESCRIBED BY STATE BOARD OF ACCOUNTS
 COUNTY FORM NO. 12-27-6 2,620 2,620 2,620

~~GILBERT, JOHN H. & SYBIL F. & LUCILLE Y. & RAYBILL, RICHARD R. & JEAN~~

PT E SW 20-15-2E 15.592 A
 PT E SW 20-15-2E 10.81 A

WASHINGTON TAXING UNIT
 12 - 27 - 06 KEY NUMBER
 12 - 27 - 09

1830

7800

YEAR	KEY NUMBER	LAND	BUILDINGS	TOTAL VALUATION	EXEMPTION	NET VALUE	J. P.	TRANSFERS TO	DATE OF INST'NT	DATE OF TRANSFER	KIND OF INST'NT	ALL OR PART
1957	12, 27,	1,800		1,800		1,800		GILBERT, John H. & Sybil F. & KRAYBILL, Richard R. & Jean	11/29/57	12/9/57	WD	ALL
1958	12, 27,	1,800		1,800		1,800						
195	12, 27, 6	1,800		1,800		1,800						
1960	17,27,06	1,800		1,800		1,800						
1961	12, 27,	1,800		1,800		1,800						
1962	12-27-6	1,830		1,830		1,830						
1963	12-27-6	1,830		1,830		1,830						
1964	12-27-06	1,830	1,830	1,830		1,830						

FORM PRESCRIBED BY STATE BOARD OF ACCOUNTS
 COUNTY FORM NO. TA 1, 1941.

REAL ESTATE VALUATION AND TRANSFER RECORD
 HENDRICKS COUNTY, INDIANA

120-0030-0808-5

WASHINGTON TAXING UNIT

12-27-07 KEY NUMBER

GILBERT, HARRY E.

PT S SW 20-15-2E ^{1.00A} ~~9.826 A~~

$\frac{200}{70}$
690

(Bldgs to 12-27-07-03)

+130 Land 1965

YEAR	KEY NUMBER	LAND	BUILDINGS	TOTAL VALUATION	EXEMPTION	NET VALUE	J. P.	TRANSFERS TO	DATE OF INST'NT	DATE OF TRANSFER	KIND OF INST'NT	ALL OR PART
1965	12-27-7	200		200		200	8.826	COOPER, Jack C & Beverly CLARK, Roger L. & Jo Ann Parcel #3	7/3/65 7/3/65	7/6/65 8/16/65	WD WD	pt ALL
		+130						VINTON, JR., JAMES K. & CONNIE S. Moresville, Ind. 46158	H&W 7/10/72	R. 4 Box 307Q 7/12/72	WD	ALL
1966	12,27 7	200		200		200		WAYE, MICHAEL G. & NAOMI RUTH 3236 SIX POINT RD., INDIANAPOLIS, IND. 46231	HW 5/28/85	6/3/85	WD	ALL
1967	12,27 7	200		200		200		BEHLING, LEONARD W. & MARGARET C. (H&W) 6527 Blossom Ln., N. Dr., Indpls 46278		1/17/89	WD	ALL
1968	12,27 7	200		200		200						
1969	12,27 7	1,330	7,720	9,050		9,050						
1970	12,27 7	1,330	7,720	9,050		9,050						
1971	12,27 7	1,330	11,690	13,020		13,020						
1972	12,27 7	1,330	15,260	16,590		16,590						

FORM PRESCRIBED BY STATE BOARD OF ACCOUNTS
COUNTY FORM NO. 12-27-7

1,330 15,260 16,590 16,590

GILBERT, RALPH W.

WASHINGTON TAXING UNIT

PT S SW 20-15-2E 32.864 A

12 - 27 - 07 KEY NUMBER

690
720
620
1970

10.31
9.826

4710 to 12-27-07-03

YEAR	KEY NUMBER	LAND	BUILDINGS	TOTAL VALUATION	EXEMPTION	NET VALUE	J. P.	TRANSFERS TO	DATE OF INST'NT	DATE OF TRANSFER	KIND OF INST'NT	ALL OR PART
1957	12, 27,	1,970		1,970		1,970		GILBERT, Harry E.	3/3/62	4/12/62	ADM D.	All
							1.10	CLARK, Roger L. & JoAnn	4/10/62	4/12/62	wd	pt
						39.60	21.45	GILBERT, Morris	4/10/62	4/12/62	WD	PT
1958	12, 27,	1,970		1,970		1,970		GILBERT, Mary E.; GILBERT, Morris & GILBERT, Harry E.	9/24/62	9/25/62	Fi Dec	ALL
								GILBERT, Harry E.	9/26/62	9/26/62	WD	ALL
						46.29	.484	KENDALL, JOHN A. Trustee	4/16/63	4/22/63	WD	Pt
1959	12, 27, 7	1,970		1,970		1,970	.484	GILBERT, HARRY E. & DORIS E.	4/17/63	4/22/63	WD	Pt
1960	12,17,07	1,970		1,970		1,970						
1961	12, 27,	1,970		1,970		1,970						
1962	12-27-7	720		720		720						
1963	12-27-7	720		720		720						
1964	12-27-01	720	4,710	5,430		5,430						
			+4710					140.64				

FORM PRESCRIBED BY STATE BOARD OF ACCOUNTS COUNTY FORM NO. TA 1, 1941.

REAL ESTATE VALUATION AND TRANSFER RECORD HENDRICKS COUNTY, INDIANA

120-0030-0814-4

WASHINGTON TAXING UNIT

12-27-07-01 KEY NUMBER

CLARK, ROBERT L. & ANN

PT SE SW 20-15-2E 1.10 A

220
15050
13,420
10,640

+ 1630 7/31/89 1969

YEAR	KEY NUMBER	LAND	BUILDINGS	TOTAL VALUATION	EXEMPTION	NET VALUE	J. P.	TRANSFERS TO	DATE OF INST'NT	DATE OF TRANSFER	KIND OF INST'NT	ALL OR PART
1965	12-27-7	220	10,640	10,860		10,860		VINTON, JAMES K. JR., & CONNIE S. H&W R. R. 1 Box 307 Q, Moresville, Ind. 46158	7/10/72	7/12/72	WD	ALL
1966	12,27 7	220	10,640	10,860		10,860		WAYE, MICHAEL G. & NAOMI RUTH HW 3236 SIX POINT RD., INDPLS, IND. 46231	5/28/85	6/3/85	WD	ALL
1967	12,27 7	220	13,420	13,640		13,640		BEHLING, LEONARD W. & MARGARET C. (H&W) 6527 Blossom Ln., N.Dr., Indpls 46278	1/16/89	1/17/89	WD	ALL
1968	12,27 7	220	15,050	15,270		15,270						
1969	12,27 7	1,470	12,440	13,910		13,910						
1970	12,27 7	1,470	12,440	13,910		13,910						
1971	12,27 7	1,470	12,440	13,910	1,000	12,910						
1972	12,27 701	1,470	12,440	13,910	1,000	12,910						

FORM PRESCRIBED BY STATE BOARD OF ACCOUNTS
COUNTY FORM NO. TA 121912

1,470 12,440 13,910 13,910

~~CLARK, Roger L. & Jo Ann~~

PT SE SW 20-15-2E 1.10

WASHINGTON TAXING UNIT

12-27-07-01 KEY NUMBER

220 10,640
~~60 4930~~

YEAR	KEY NUMBER	LAND	BUILDINGS	TOTAL VALUATION	EXEMPTION	NET VALUE	J. P.	TRANSFERS TO	DATE OF INST'NT	DATE OF TRANSFER	KIND OF INST'NT	ALL OR PART
1957								GILBERT, Mary E.; GILBERT, Morris & CLARK, Roger L. & Jo Ann	9/24/62 9/26/62	9/25/62 9/26/62	FiDec WD	ALL ALL
1958												
1959												
1960												
1961												
1962	12-27-7-1	220		220		220						
1963	12-27-7-1	220		220		220						
1964	1-27-07	220	4,930	5,150		5,150						
						133.39						

FORM PRESCRIBED BY STATE BOARD OF ACCOUNTS
COUNTY FORM NO. TA 1, 1941.

GILBERT, MORRIS single
3360 Six Points R. Indianapolis, Ind. 46231

PT S SW 20-15-2E 21.45 A

1010

9-26-62WD

YEAR	KEY NUMBER	LAND	BUILDINGS	TOTAL VALUATION	EXEMPTION	NET VALUE	J. P.	TRANSFERS TO	DATE OF INST'NT	DATE OF TRANSFER	KIND OF INST'NT	ALL OR PART
1965	12-27a7	1,010		1,010		1,010						
1966	12,27 7	1,010		1,010		1,010						
1967	12,27 7	1,010		1,010		1,010						
1968	12,27 7	1,010		1,010		1,010						
1969	12,27 7	1,410		1,410		1,410						
1970	12,27 7	1,410		1,410		1,410						
1971	12,27 7	1,410		1,410		1,410						
1972	12,27 7	1,410		1,410		1,410						

FORM PRESCRIBED BY STATE BOARD OF ACCOUNTS
COUNTY FORM NO. 17A 12/1/77

1,410

1,410

1,410

GILBERT, Morris

PT S SW 20-15-2E 21.45A

WASHINGTON TAXING UNIT

12-27-07-02 KEY NUMBER

1010
1390

YEAR	KEY NUMBER	LAND	BUILDINGS	TOTAL VALUATION	EXEMPTION	NET VALUE	J. P.	TRANSFERS TO	DATE OF INST'NT	DATE OF TRANSFER	KIND OF INST'NT	ALL OR PART
1957								GILBERT, Mary E.; GILBERT, Morris & GILBERT, Morris, single	9/24/62	9/25/62	FiDec	All
									9/26/62	9/26/62	WD	ALL
1958								BRADY, Carl F. & Judith L.	8-22-62	8-22-62	WD	
1959												
1960												
1961												
1962	12-27-7-2	1,010		1,010		1,010						
1963	12-27-7-2	1,010		1,010		1,010						
1964	12-7-07	1,010	1,010	1,010		1,010						

30.50
32.02
26.16

FORM PRESCRIBED BY STATE BOARD OF ACCOUNTS
COUNTY FORM NO. TA 1, 1941.

REAL ESTATE VALUATION AND TRANSFER RECORD
HENDRICKS COUNTY, INDIANA

100
30 4710

+70 Land 1965

YEAR	KEY NUMBER	LAND	BUILDINGS	TOTAL VALUATION	EXEMPTION	NET VALUE	J. P.	TRANSFERS TO	DATE OF INST'NT	DATE OF TRANSFER	KIND OF INST'NT	ALL OR PART
1965	12-27-7	100	4,710	4,810		4,810		BESWICK, Larry F. & Sara R. 3262 S. Six Points Rd., Indianapolis, Ind 46231	9/5/67	9/15/67	WD	ALL
		+70						BESWICK, SARA R. 3262 S. SIX POINTS RD, INDPLS, IN 46231	10/3/77	10/11/77	QCD	ALL
1966	12,27 7	100	4,710	4,810		4,810		INGLE, DAVID F & RHONDA J ENGLE H&W 3262 S Six Points Rd, Indpls, In 46231	12/18/87	12/30/87	WD	ALL
1967	12,27 7	100	4,710	4,810	1,000	3,810		INGLE, DAVID F & RHONDA J H&W 3262 S Six Points Rd, Ind'pls, In 46231	12/18/87	1/15/88	WD	ALL
												(TO CORRECT SPELLING)
1968	12,27 7	100	4,710	4,810	1,000	3,810		CERK, MARK 3262 S. Six Pts Rd., Indpls., IN 46231	1/30/89	1/31/89	WD	ALL
1969	12,27 7	610	3,530	4,140	1,000	3,140						
1970	12,27 7	610	3,530	4,140	1,000	3,140						
1971	12,27 7	610	3,530	4,140	1,000	3,140						
1972	12,27 703	610	3,530	4,140	1,000	4,140						

FORM PRESCRIBED BY STATE BOARD OF ACCOUNTS
COUNTY FORM NO. TA 1, 1941.

12-27-7
610 3,530 4,140 1,000 3,140

GILBERT, HARRY E. & DORIS E.

PT S SW 20-15-2E .484 A

WASHINGTON TAXING UNIT

12-27-07-03 KEY NUMBER

30 4710

YEAR	KEY NUMBER	LAND	BUILDINGS	TOTAL VALUATION	EXEMPTION	NET VALUE	J. P.	TRANSFERS TO	DATE OF INST'NT	DATE OF TRANSFER	KIND OF INST'NT	ALL OR PART
1	1957											
2												
3												
4												
5	1958											
6												
7												
8												
9	1959											
10												
11												
12												
13	1960											
14												
15												
16												
17	1961											
18												
19												
20												
21	1962											
22												
23												
24												
25	1963											
26												
27												
28												
29	1964											
30												
31												
32												

FORM PRESCRIBED BY STATE BOARD OF ACCOUNTS
COUNTY FORM NO. TA 1, 1941.

REAL ESTATE VALUATION AND TRANSFER RECORD
HENDRICKS COUNTY, INDIANA

COOPER, Jack C & Beverly
 3256 S. Dix Points Road
 Indianapolis, Ind. 46231

PT S SW 20-15-2E 8.826A
 5.96A
 3,09A

120-0030-0829-4

WASHINGTON TAXING UNIT

12-27-07-04 KEY NUMBER

620 5910

7/6/65

YEAR	KEY NUMBER	LAND	BUILDINGS	TOTAL VALUATION	EXEMPTION	NET VALUE	J. P.	TRANSFERS TO	DATE OF INST'NT	DATE OF TRANSFER	KIND OF INST'NT	ALL OR PART
1965	12-27-7	620		620		620	2.87A	COOPER, CHRISTOPHER W & VICKI H&W	4/1/82	4/1/82	WD PT	1
							2.87A	CRIST, GARY L. & CATHY H&W (12-27-07-04-02)	4/1/82	4/1/82	WD PT	2
1966	12,27 7	620	5,910	6,530	1,000	5,530						3
			+5910		1000							4
1967	12,27 7	620	5,910	6,530	1,000	5,530						5
												6
												7
												8
1968	12,27 7	620	5,910	6,530	1,000	5,530						9
												10
												11
												12
1969	12,27 7	2,190	5,500	7,690	1,000	6,690						13
												14
												15
												16
1970	12,27 7	1,520	5,500	7,020	1,000	6,020						17
												18
												19
												20
												21
												22
												23
												24
1971	12,27 7	1,520	5,500	7,020	1,000	6,020						25
												26
												27
												28
1972	12,27 704	1,520	5,500	7,020	1,000	6,020						29
												30
												31
												32

FORM PRESCRIBED BY STATE BOARD OF ACCOUNTS
 COUNTY FORM NO. 12-0917

12-27-7- 1,520 5,500 7,020 1,000 6,020

TAXING UNIT

KEY NUMBER

YEAR	KEY NUMBER	LAND	BUILDINGS	TOTAL VALUATION	EXEMPTION	NET VALUE	J. P.	TRANSFERS TO	DATE OF INST'NT	DATE OF TRANSFER	KIND OF INST'NT	ALL OR PART	
1	1957												1
2													2
3													3
4													4
5	1958											5	
6												6	
7												7	
8												8	
9	1959											9	
10												10	
11												11	
12												12	
13	1960											13	
14												14	
15												15	
16												16	
17	1961											17	
18												18	
19												19	
20												20	
21	1962											21	
22												22	
23												23	
24												24	
25	1963											25	
26												26	
27												27	
28												28	
29	1964											29	
30												30	
31												31	
32												32	

FORM PRESCRIBED BY STATE BOARD OF ACCOUNTS
COUNTY FORM NO. TA 1, 1941.

REAL ESTATE VALUATION AND TRANSFER RECORD
HENDRICKS COUNTY, INDIANA

120-0030-0834-9

WASHINGTON TAXING UNIT

12-27-08 KEY NUMBER

XXXXXXXXXXXXXXXXXXXX

PT E SW 20-15-2E 1.62 A

320 2550
2100 (250 to 12-27-08-01)

+ 440 Bldg. 1969

YEAR	KEY NUMBER	LAND	BUILDINGS	TOTAL VALUATION	EXEMPTION	NET VALUE	J. P.	TRANSFERS TO	DATE OF INST'NT	DATE OF TRANSFER	KIND OF INST'NT	ALL OR PART
1965	12-27-8	320	2,100	2,420	1,000	1,420		ROE, Floyd C. & Joyce	9/22/67	9/25/67	WD	ALL
								SKINNER, Leo Michael & Gloria L.	2/9/71	2/11/71	WD	ALL
					1,000			DARBRO, DOUGLAS A. & MARY J. H&W	3/31/73	4/5/73	WD	ALL
1966	12,27 8	320	2,100	2,420	1,000	1,420		9955 Old Road 40, Indianapolis, Ind. 46231				
								TRIVETT, DANIEL V. & TERRY E. H&W				
					1,000			5234 RINEHART AVE, INDPLS IN	6/29/82	7/2/82	WD	ALL
1967	12,27 8	320	2,100	2,420	1,000	1,420		46241 LUTTRULL, TIMOTHY W. & LISA M. HW	6/24/88	6/29/88	WD	ALL
								9955 OLD ROAD 40, INDIANAPOLIS, INDIANA 46231				
1968	12,27 8	320	2,550	2,870	1,000	1,870						
			+ 450		1,000							
1969	12,27 8	1,190	4,200	5,390	1,000	4,390						
1970	12,27 8	1,190	4,200	5,390	1,000	4,390						
1971	12,27 8	1,190	4,200	5,390	1,000	4,390						
1972	12,27 8	1,190	4,200	5,390	1,000	4,390						

FORM PRESCRIBED BY STATE BOARD OF ACCOUNTS COUNTY FORM NO. TA-1, 1947-8 1,190 4,200 5,390 1,000 4,390

CLARK, Ellen E. & Mary Ellen

PT E SW 20-15-2E 1.62 A

WASHINGTON TAXING UNIT
12 - 27 - 08 KEY NUMBER

2100
1710
320
120
1960
1710
250 to 12-27-08-01

YEAR	KEY NUMBER	LAND	BUILDINGS	TOTAL VALUATION	EXEMPTION	NET VALUE	J. P.	TRANSFERS TO	DATE OF INST'NT	DATE OF TRANSFER	KIND OF INST'NT	ALL OR PART
1957	12, 27,	120	1,710	1,830		1,830		BAKER, Raymond L & Hattie F.	12/11/64	12/11/64	WD	all
1958	12, 27,	120	1,960	2,080	1,000	1,080						
1959	12, 27, 8	120	1,710	1,830	1,000	830						
1960	12, 27, 08	120	1,710	1,830	1,000	830						
1961	12, 27,	120	1,710	1,830	1,000	830						
1962	12-27-8	320	2,100	2,420	1,000	1,420						
1963	12-27-8	320	2,100	2,420	1,000	1,420						
1964	12-27-08	320	2,100	2,420	1,000	1,420						

FORM PRESCRIBED BY STATE BOARD OF ACCOUNTS
COUNTY FORM NO. TA 1, 1941.

~~BAKER, RAYMOND L. & HATTIE F.~~

PT E SW 20-15-2E .62 A

120-0030-0839-1

WASHINGTON TAXING UNIT

12-27-08-01 KEY NUMBER

130 2910 (258 Blags from 12-27-08)

YEAR	KEY NUMBER	LAND	BUILDINGS	TOTAL VALUATION	EXEMPTION	NET VALUE	J. P.	TRANSFERS TO	DATE OF INST'NT	DATE OF TRANSFER	KIND OF INST'NT	ALL OR PART
1965	12-27-8	120	2,910	3,030		3,030		BAKER, Hattie F. 9967 Old Road 40, Indianapolis, Ind.	1/17/73 46231	1/18/73	AFF	ALL
1966	12,27 8	120	2,910	3,030		3,030						
1967	12,27 8	120	2,910	3,030		3,030						
1968	12,27 8	120	2,910	3,030		3,030						
1969	12,27 8	730	3,210	3,940		3,940						
1970	12,27 8	730	3,210	3,940		3,940						
1971	12,27 8	730	3,210	3,940		3,940						
1972	12,27 801	730	3,210	3,940		3,940						

12-27-0-

730 3,210 3,940 3,940

FORM PRESCRIBED BY STATE BOARD OF ACCOUNTS
COUNTY FORM NO. TA 1, 1941.

BAKER, Raymond L. & Hattie F.

PT E SW 20-15-2E .62 A

WASHINGTON TAXING UNIT

12 - 27 - 08 - 01 KEY NUMBER

120
50
2910
3210
2960

250 Bldgs from 12-27-08

YEAR	KEY NUMBER	LAND	BUILDINGS	TOTAL VALUATION	EXEMPTION	NET VALUE	J. P.	TRANSFERS TO	DATE OF INST'NT	DATE OF TRANSFER	KIND OF INST'NT	ALL OR PART
1957	12, 27,	50	2,960	3,010	1,000	2,010						
1958	12, 27,	50	2,960	3,010	1,000	2,010						
1959	12, 27, 8	50	3,210	3,260	1,000	2,260						
1960	12M17M08	50	3,210	3,260	1,000	2,260						
1961	12, 27,	50	3,210	3,260	1,000	2,260						
1962	12-27-8-1	120	2,910	3,030	1,000	2,030						
1963	12-27-8-1	120	2,910	3,030		3,030						
1964	12-27-08	120	2,910	3,030		3,030						

FORM PRESCRIBED BY STATE BOARD OF ACCOUNTS
COUNTY FORM NO. TA 1, 1941.

APR 11, 1971

PT E SW 20-15-2E .50 A

100 3320

YEAR	KEY NUMBER	LAND	BUILDINGS	TOTAL VALUATION	EXEMPTION	NET VALUE	J. P.	TRANSFERS TO	DATE OF INST'NT	DATE OF TRANSFER	KIND OF INST'NT	ALL OR PART
1965	12-27-8	100	3,320	3,420		3,420		LEATH, PAUL & EMMA H. H&W 10015 W Old Rd. 40, Indianapolis, Ind. 46241	2/23/72	2/25/72	WD	ALL
1966	12,27 8	100	3,320	3,420		3,420		BURGESS, MICHAEL D. & PATRICIA A. H&W 10015 OLD RD. 40W. INDIANAPOLIS, IND.	6/17/74	6/17/74	WD	ALL
1967	12,27 8	100	3,320	3,420		3,420						
1968	12,27 8	100	3,320	3,420		3,420						
1969	12,27 8	630	2,870	3,500		3,500						
1970	12,27 8	630	2,870	3,500		3,500						
1971	12,27 8	630	2,870	3,500		3,500						
1972	12,27 802	630	2,870	3,500	1,000	2,500						

630 2,870 3,500 ~~1,000~~ 2,500

FORM PRESCRIBED BY STATE BOARD OF ACCOUNTS
COUNTY FORM NO. 18-11-8

~~BENNETT~~, Loren S. & Edris

PT E SW 20-15-2E 0.50 A

WASHINGTON TAXING UNIT

12 - 27 - 08 - 02 KEY NUMBER

100
#0

3320

+ 3320 in 1963

YEAR	KEY NUMBER	LAND	BUILDINGS	TOTAL VALUATION	EXEMPTION	NET VALUE	J. P.	TRANSFERS TO	DATE OF INST'NT	DATE OF TRANSFER	KIND OF INST'NT	ALL OR PART
1957	12, 27,	40		40		40		ARNETT, Steve C. & Mary	2/8/65	2/9/65	WD	ALL
						.80						
1958	12, 27,	40		40		40						
1959	12, 27, 8	40		40		40						
						1.94						
1960	12M27M08	40		40		40						
						1.11						
1961	12, 27,	40		40		40						
						1.01						
1962	12-27-8-2	100		100		100						
						1.04						
1963	12-27-8-2	100	3,320	3,420		3,420						
						3.02						
1964	12-27-00	100	3,320	3,420		3,420						
						108.41						
						88.58						

FORM PRESCRIBED BY STATE BOARD OF ACCOUNTS
COUNTY FORM NO. TA 1, 1941.

120-0030-0849-9

WASHINGTON TAXING UNIT

KEY NUMBER
12-27-08-03

XXXX/XXXX/XX

PT E SW 20-15-2E .41 A

80 2140

YEAR	KEY NUMBER	LAND	BUILDINGS	TOTAL VALUATION	EXEMPTION	NET VALUE	J. P.	TRANSFERS TO	DATE OF INST'NT	DATE OF TRANSFER	KIND OF INST'NT	ALL OR PART
1965	12-27-8	80	2,140	2,220		2,220		VanZANT, Ronald W. & Sandra K. R. 3 Box 78, Mooresville, Ind. 46158	8/27/68	11/18/68	EX D	ALL
								LEATH, Paul & Emma H. (H&W) 10025 West Oil State Road 40, Indianapolis, Indiana 46231	6/26/74	6/27/74	WD	ALL
1966	12,27 8	80	2,140	2,220		2,220		WAID, JAMES C. SR. & EVELINE R. 10025 OLD ROAD 40 WEST INDIANAPOLIS, IN 46231	6/8/77	6/13/77	WD	ALL
1967	12,27 8	80	2,140	2,220		2,220		CLEMENTS, JAMES P. & KATHY D. H&W P.O. BOX 780 WATERLOO, IOWA 50704	5/30/79	6/4/79	WD	ALL
1968	12,27 8	80	2,140	2,220		2,220		CROSS, ROBERT E. & BETTY J. HW 10025 OLD ROAD 40 W., INDPLS, IND. 46231	7/2/84	7/9/84	WD	ALL
1969	12,27 8	560	1,640	2,200	1,000	1,200						
1970	12,27 8	560	1,640	2,200	1,000	1,200						
1971	12,27 8	560	1,150	1,710	1,000	710						
1972	12,27 803	560	1,150	1,710	830	880						
		560	1,150	1,710		1,710						

FORM PRESCRIBED BY STATE BOARD OF ACCOUNTS
COUNTY FORM NO. TA 1, 1941.

REAL ESTATE VALUATION AND TRANSFER RECORD
HENDRICKS COUNTY, INDIANA

REED, Wilbur A. & Juanita

PT E SW 20-15-2E 0.41 A

WASHINGTON TAXING UNIT

12 - 27 - 08 - 03 KEY NUMBER

80
40
2140
1560

YEAR	KEY NUMBER	LAND	BUILDINGS	TOTAL VALUATION	EXEMPTION	NET VALUE	J. P.	TRANSFERS TO	DATE OF INST'NT	DATE OF TRANSFER	KIND OF INST'NT	ALL OR PART
1957	12, 27,	40	1,560	1,600		1,600		RYAN, Frank R.	1/2/59	1/5/59	WD	ALL
						32.16						
1958	12, 27,	40	1,560	1,600		1,600						
1959	12, 27, 8	40	1,560	1,600		1,600						
						37.60						
1960	12M27M08	40	1,560	1,600		1,600						
						44.16						
1961	12, 27,	40	1,560	1,600		1,600						
						40.32						
1962	12-27-8-3	80	2,140	2,220		2,220						
						41.76						
1963	12-27-8-3	80	2,140	2,220		2,220						
						67.04						
1964	12-27-08	80	2,140	2,220		2,220						
						70.37						
						57.50						

FORM PRESCRIBED BY STATE BOARD OF ACCOUNTS
COUNTY FORM NO. TA 1, 1941.

120-0030-0864-3

WASHINGTON TAXING UNIT

12-27-08-04 KEY NUMBER

~~12/27/8~~ / ~~12/27/8~~ / ~~12/27/8~~ / ~~12/27/8~~

PT E SW 20-15-2E .48 A

100

YEAR	KEY NUMBER	LAND	BUILDINGS	TOTAL VALUATION	EXEMPTION	NET VALUE	J. P.	TRANSFERS TO	DATE OF INST'NT	DATE OF TRANSFER	KIND OF INST'NT	ALL OR PART
1965	12-27-8	100		100		100		LEATH, PAUL & EMMA H. H&W 10015 Old rd. 40. Indianapolis, Ind. 46241	2/23/72	2/25/72	WD	ALL
1966	12,27 8	100		100		100		BURGESS, MICHAEL D. & PATRICIA A. H&W 10015 OLD RD. 40 W INDIANAPOLIS, IND.	6/17/74	6/17/74	WD	ALL
1967	12,27 8	100		100		100						
1968	12,27 8	100		100		100						
1969	12,27 8	420		420		420						
1970	12,27 8	420		420		420						
1971	12,27 8	420		420		420						
1972	12,27 804	420		420		420						

FORM PRESCRIBED BY STATE BOARD OF ACCOUNTS
COUNTY FORM NO. 1 (12-19-61)

420 420 420

~~ARNETT, Loren S. / M. E. Ellis~~

PT E SW 20-15-2E 0.48 A

WASHINGTON TAXING UNIT

12 - 27 - 08 - 04 KEY NUMBER

100
40 7090

YEAR	KEY NUMBER	LAND	BUILDINGS	TOTAL VALUATION	EXEMPTION	NET VALUE	J. P.	TRANSFERS TO	DATE OF INST'NT	DATE OF TRANSFER	KIND OF INST'NT	ALL OR PART
1957	12, 27,	40	1,090	1,130		1,130		ARNETT, Steve C. & Mary	2/8/65	2/9/65	WD	ALL
						22.71						
1958	12, 27,	40	1,090	1,130		1,130						
1959	12, 27, 8	40	1,090	1,130		1,130						
						26.55						
1960	12,27,97	40	1,090	1,130		1,130						
						31.19						
1961	12, 27,	40	1,090	1,130		1,130						
						28.48						
1962	12-27-8-4	100		100		100						
						29.49						
1963	12-27-8-4	100		100		100						
						3.02						
1964	12-27-08	100		100		100						
						3.17						
						2.59						

FORM PRESCRIBED BY STATE BOARD OF ACCOUNTS
COUNTY FORM NO. TA 1, 1941.

REAL ESTATE VALUATION AND TRANSFER RECORD
HENDRICKS COUNTY, INDIANA

LOCHARD, IRWIN J. & MARTHA
 1003 Old road 40
 Indianapolis, Ind. 46231

PT E SW 20-15-2E .56 A

110 1920

YEAR	KEY NUMBER	LAND	BUILDINGS	TOTAL VALUATION	EXEMPTION	NET VALUE	J. P.	TRANSFERS TO	DATE OF INST'NT	DATE OF TRANSFER	KIND OF INST'NT	ALL OR PART
1965	12-27-8	110	1,920	2,030		2,030						
1966	12,27 8	110	1,920	2,030		2,030						
1967	12,27 8	110	1,920	2,030		2,030						
1968	12,27 8	110	1,920	2,030		2,030						
1969	12,27 8	670	2,590	3,260		3,260						
1970	12,27 8	670	2,590	3,260		3,260						
1971	12,27 8	670	2,590	3,260		3,260						
1972	12,27 805	670	2,590	3,260		3,260						

FORM PRESCRIBED BY STATE BOARD OF ACCOUNTS
 COUNTY FORM NO. 7-14-1941

670 2,590 3,260 3,260

~~GLASSBORO, James W. & Margaret W.~~

PT E SW 20-15-2E .56 A

WASHINGTON TAXING UNIT

12 - 27 - 08 - 05 KEY NUMBER

110 1920
50 2220

YEAR	KEY NUMBER	LAND	BUILDINGS	TOTAL VALUATION	EXEMPTION	NET VALUE	J. P.	TRANSFERS TO	DATE OF INST'NT	DATE OF TRANSFER	KIND OF INST'NT	ALL OR PART
1957	12, 27,	50	2,220	2,270		2,270		LOCHARD, Irvin J. & Martha	8/15/60	10/20/60	WD	ALL
1958	12, 27,	50	2,220	2,270		45.63 2,270						
1959	12, 27, 8	50	2,220	2,270		53.34 2,270						
1960	12M27M08	50	2,220	2,270	1,000	62.65 1,270						
1961	12, 27,	50	2,220	2,270	1000	32.00 2,270						
1962	12-27-8-5	110	1,920	2,030		59.25 2,030						
1963	12-278-5	110	1,920	2,030		61.31 2,030						
1964	12-27-8	110	1,920	2,030		64.35 2,030						
						52.58						

FORM PRESCRIBED BY STATE BOARD OF ACCOUNTS
COUNTY FORM NO. TA 1, 1941.

REAL ESTATE VALUATION AND TRANSFER RECORD
HENDRICKS COUNTY, INDIANA

ROELL, WILLIAM H.
 10121 Old Road 40
 Indpls., Ind. 46231

PT SW 20-15-2E 1.00A

OWNER OF RECORD

120-0030-0864-0
 WASHINGTON
 12-27-10

assess in '75

DATE	KEY NUMBERS	TOTAL VALUE	EXEMPTION	NET VALUE	MAY TAX	NOV. TAX	CURRENT TAX	LIQUIDATION		BALANCES	
								TAX	PENALTY	TAX	PENALTY
1971											
					SCOTT, Herbert, Jr. & Joyce E. (H&W) 10121 Old Road 40, Indianapolis, In 46231			12/3/76	12/6/76	WD	ALL
1972					SHUGERT, J. MICHAEL & VEVA (H&W) 10121 OLD ROAD 40, INDIANAPOLIS, INDIANA			10/10/80 46231	10/15/80	WD	ALL
1973											
1974											
1975											
1976											
TAX	MORATORIUM		DITCH								
ROLL											
PAGE											

FORM PRESCRIBED BY THE STATE BOARD OF ACCOUNTS
 COUNTY FORM TA 3, 1941

CURRENT REAL ESTATE TAX LEDGER
 HENDRICKS COUNTY, INDIANA

120-0030-0869-3

WASHINGTON TAXING UNIT

LOOKABILL, WILLIAM W. / DOROTHY D.

SE SE 2015-2E 40.00 A

12-28 KEY NUMBER

1420 2260

YEAR	KEY NUMBER	LAND	BUILDINGS	TOTAL VALUATION	EXEMPTION	NET VALUE	J. P.	TRANSFERS TO	DATE OF INST'NT	DATE OF TRANSFER	KIND OF INST'NT	ALL OR PART
1965	12-28	1,420	2,260	3,680	530	3,150		LOOKABILL, Dorothy D. 3115 Six Points Rd., Indianapolis, Ind. 46231	3/4/71	3/13/71	AFF	ALL
1966	12,28	1,420	2,260	3,680	1,000	2,680		LOOKABILL, FRANCIS DON & ROBIN LEE HW 3115 SIX POINTS RD., INDIANAPOLIS, INDIANA 46231	8/6/86	8/7/86	WD	ALL
1967	12,28	1,420	2,260	3,680	1,000	2,680						
1968	12,28	1,420	2,260	3,680	1,000	2,680						
1969	12,28	1,890	2,250	4,140	700	3,440						
1970	12,28	1,890	2,250	4,140	1,000	3,140						
1971	12,28	1,890	2,250	4,140	1,000	3,140						
1972	12,28	1,890	2,250	4,140		4,140						

FORM PRESCRIBED BY STATE BOARD OF ACCOUNTS
COUNTY FORM NO. TA-1, 1941

1,890 2,250 4,140 4,140 3,730

LOOKABILL, William W. & Dorothy D.

SE SE 20-15-2E 40.00 A

WASHINGTON TAXING UNIT

12 - 28 KEY NUMBER

1420 2260
 7300 1140

YEAR	KEY NUMBER	LAND	BUILDINGS	TOTAL VALUATION	EXEMPTION	NET VALUE	J. P.	TRANSFERS TO	DATE OF INST'NT	DATE OF TRANSFER	KIND OF INST'NT	ALL OR PART
1957	12, 28,	1,300	1,140	2,440	1,000	1,440						
1958	12, 28,	1,300	1,140	2,440	1,000	1,440						
1959	12, 28,	1,300	1,140	2,440	1,000	1,440						
1960	12, 28	1,300	1,140	2,440	1,000	1,440						
1961	12, 28,	1,300	1,140	2,440	1,000	1,440						
1962	12-28	1,420	2,260	3,680	1,000	2,680						
1963	12-28	1,420	2,260	3,680	1,000	2,680						
1964	12-28	1,420	2,260	3,680	1,000	2,680						

FORM PRESCRIBED BY STATE BOARD OF ACCOUNTS
 COUNTY FORM NO. TA 1, 1941.

120-0030-0874-8

WASHINGTON TAXING UNIT

12-29 KEY NUMBER

BUTTZ, LESTER & NAOMI Z.
10106 Old Road 40
Indianapolis, Ind. 46231

PT N SW 20-15-2E 3.19 A

430 4900
5670

9/14/51

YEAR	KEY NUMBER	LAND	BUILDINGS	TOTAL VALUATION	EXEMPTION	NET VALUE	J. P.	TRANSFERS TO	DATE OF INST'NT	DATE OF TRANSFER	KIND OF INST'NT	ALL OR PART
1965	12-29	430	4,900	5,330	1,780	3,550		BUTTZ, NAOMI Z. ADULT SCOTT, HERBERT C. & JOYCE E. HW 10151 W. OLD RD. 40, INDIANAPOLIS, INDIANA 46231	7/18/85	7/22/85	AFF	ALL
			- 710		28,780 1,000						WD	ALL
1966	12,29	430	4,900	5,330	2,010	3,320						
					SE 1010 1,000							
1967	12,29	430	4,900	5,330	1,990	3,340						
					SE 990 1,000							
1968	12,29	430	4,900	5,330	3,000	2,330						
					SE 2000 1,000							
1969	12,29	1,940	3,100	5,040	2,770	2,270						
					SE 1770 1,000							
1970	12,29	1,940	3,100	5,040	3,000	2,040						
					SE 2000 1,000							
1971	12,29	1,940	3,100	5,040	3,000	2,040						
					SE 2000 1,000							
1972	12,29	1,940	3,100	5,040	3,000	2,040						
					SE 2000 1,000							

FORM PRESCRIBED BY STATE BOARD OF ACCOUNTS
COUNTY FORM NO. 17 & 17-12-15

1,940 3,100 5,040 SE 3,000 2,040
1,000

BUTTZ, Lester & Naomi Z.

PT N SW 20-15-2E 3.19 A

WASHINGTON

TAXING UNIT

12 - 29

KEY NUMBER

430
210
5610
1830
1260

all 57 + 100 1957

YEAR	KEY NUMBER	LAND	BUILDINGS*	TOTAL VALUATION	EXEMPTION	NET VALUE	J. P.	TRANSFERS TO	DATE OF INST'NT	DATE OF TRANSFER	KIND OF INST'NT	ALL OR PART
1957	12, 29,	210	1,830	2,040	2,040							
1958	12, 29,	210	1,830	2,040	2,040							
1959	12, 29,	210	1,830	2,040	1,510	530						
1960	12, 29	210	1,830	2,040	1,290	750						
1961	12, 29,	210	1,830	2,040	1,500	540						
1962	12-29	430	5,610	6,040	940	5,100						
1963	12-29	430	5,610	6,040	3,000	3,040						
1964	12-29	430	5,610	6,040	2,060	3,980						

FORM PRESCRIBED BY STATE BOARD OF ACCOUNTS
COUNTY FORM NO. TA 1, 1941.

120-0030-0879-0 ✓

WASHINGTON TAXING UNIT

12-36 KEY NUMBER

VAN ZANT, WILLIAM R. & OLLIE MAE
1631 S. High school Road
Indianapolis, Ind. 46231

PT NE SW & PT SE NW 20-15-2E .17 A

60 1190

8/11/50

YEAR	KEY NUMBER	LAND	BUILDINGS	TOTAL VALUATION	EXEMPTION	NET VALUE	J. P.	TRANSFERS TO	DATE OF INST'NT	DATE OF TRANSFER	KIND OF INST'NT	ALL OR PART
1965	12-36	60	1,190	1,250	620	630						
1966	12,36	60	1,190	1,250	620	630						
1967	12,36	60	1,190	1,250	620	630						
1968	12,36	60	1,190	1,250	620	630						
1969	12,36	330	1,300	1,630		1,630						
1970	12,36	330	1,300	1,630		1,630						
1971	12,36	330	1,300	1,630		1,630						
1972	12,36	330	1,300	1,630		1,630						

FORM PRESCRIBED BY STATE BOARD OF ACCOUNTS
COUNTY FORM NO. 12-36

330 1,300 1,630 1,630

REAL ESTATE VALUATION AND TRANSFER RECORD
HENDRICKS COUNTY, INDIANA

VAN ZANT, William R. & Ollie Mae

PT NE SW & PT SE NW 20-15-2E 0.17 A

WASHINGTON TAXING UNIT
12 - 36 KEY NUMBER

60
40
1190
810

YEAR	KEY NUMBER	LAND	BUILDINGS	TOTAL VALUATION	EXEMPTION	NET VALUE	J. P.	TRANSFERS TO	DATE OF INST'NT	DATE OF TRANSFER	KIND OF INST'NT	ALL OR PART
1957	12, 36,	40	810	850	420	430						
1958	12, 36,	40	810	850	420	430						
1959	12, 36,	40	810	850	420	430						
1960	12, 36,	40	810	850	420	430						
1961	12, 36,	40	810	850	420	430						
1962	12-36	60	1,190	1,250	620	630						
1963	12-36	60	1,190	1,250	620	630						
1964	12-36	60	1,190	1,250	620	630						

FORM PRESCRIBED BY STATE BOARD OF ACCOUNTS
COUNTY FORM NO. TA 1, 1941.

REAL ESTATE VALUATION AND TRANSFER RECORD
HENDRICKS COUNTY, INDIANA

NAME HOYT, JOYCE A.
P. O. BOX 36025
INDPLS IN 46236

ADDRESS _____

Parcel Number WASHINGTON

Key Number 12-37-01

PT SW $\frac{1}{4}$ NE $\frac{1}{4}$ & PT NW $\frac{1}{4}$ SE $\frac{1}{4}$ 20-15-2E 0.50A
DESCRIPTION

10/23/86 QCD

assess 87

TRANSFERS TO	DATE OF INST'NT	DATE OF TRANSFER	KIND OF INST'NT	ALL OR PART	TRANSFERS TO	DATE OF INST'NT	DATE OF TRANSFER	KIND OF INST'NT	ALL OR PART

120-0030-0889-8

WASHINGTON TAXING UNIT

12-38 KEY NUMBER

MILLER, HARLAN & LOTTIE S.
 P. 1 Box 491
 Plainfield, Ind. 46168

PT SW NE 20-15-2E .57 A

240 4270

YEAR	KEY NUMBER	LAND	BUILDINGS	TOTAL VALUATION	EXEMPTION	NET VALUE	J. P.	TRANSFERS TO	DATE OF INST'NT	DATE OF TRANSFER	KIND OF INST'NT	ALL OR PART
1965	12-38	240	4,270	4,510		4,510		SODREL, WILLIAM & DIANE H&W an undivided 1/3 interest SMITH LORENE & ARTHUR H&W an undivided 1/3 interest				
								BLEVINS, OAKLEY & CHERYL H&W an undivided 1/3 interest 9645-9651 W. WASH. ST. INDPLS. IN 7-19-78 8-7-78 WD				ALL
1966	12,38	240	4,270	4,510		4,510		SODREL, WILLIAM & DIANE H&W AN UNDIV 2/3 INT & SMITH, LORENE & ARTHUR AN UNDIV 1/3 INT 9/16/80 10/16/80 WD				ALL
								9647 W WASHINGTON ST., INDPLS				
1967	12,38	240	4,270	4,510		4,510		Sodrel, William, an undivided 2/3 Interest & Smith, Lorene & Arthur an Undivided 1/3 Interest. 6-22-81 6-22-81 QCD				ALL
								9651 E. Washington Street, Indianapolis, Indiana 46231				
1968	12.38	240	4,270	4,510		4,510		SODREL, WILLIAM E. 7/6/85 8/9/85 QCD				
								INTEREST ON LY (FOR REFERENCE ONLY)				
1969	12,38	1,090	2,610	3,700		3,700						
1970	12,38	1,090	4,240	5,330		5,330						
1971	12,38	1,090	4,240	5,330		5,330						
1972	12,38	1,090	4,240	5,330		5,330						

FORM PRESCRIBED BY STATE BOARD OF ACCOUNTS COUNTY FORM NO. FA T, 1947. 1,090 4,240 5,330 5,330

REAL ESTATE VALUATION AND TRANSFER RECORD
 HENDRICKS COUNTY, INDIANA

MILLER, Harlan & Lottie S.

PT SW NE 20-15-2E 0.57 A

WASHINGTON TAXING UNIT

12 -38 KEY NUMBER

240
60
4270
4360

YEAR	KEY NUMBER	LAND	BUILDINGS	TOTAL VALUATION	EXEMPTION	NET VALUE	J. P.	TRANSFERS TO	DATE OF INST'NT	DATE OF TRANSFER	KIND OF INST'NT	ALL OR PART
1957	12, 38,	60	4,360	4,420	1,000	3,420						
1958	12, 38,	60	4,360	4,420	1,000	3,420						
1959	12, 38,	60	4,360	4,420	1,000	4,420						
1960	12, 38	60	4,360	4,420		4,420						
1961	12, 38,	60	4,360	4,420		4,420						
1962	12-38	240	4,270	4,510		4,510						
1963	12-38	240	4,270	4,510		4,510						
1964	12-38	240	4,270	4,510		4,510						

FORM PRESCRIBED BY STATE BOARD OF ACCOUNTS
COUNTY FORM NO. TA 1, 1941.

REAL ESTATE VALUATION AND TRANSFER RECORD
HENDRICKS COUNTY, INDIANA

120-0030-0894-2

WASHINGTON TAXING UNIT

12-39 KEY NUMBER

~~GLENDY, RALPH & CHARLYNE CECIL~~
R. 5 Lebanon, In. 46052

PT SW NE 20-15-2E 1.00 A
nuse

200 770

YEAR	KEY NUMBER	LAND	BUILDINGS	TOTAL VALUATION	EXEMPTION	NET VALUE	J. P.	TRANSFERS TO	DATE OF INST'NT	DATE OF TRANSFER	KIND OF INST'NT	ALL OR PART
1965	12-39	200	770	970	970			GLENDY, X COY, Charlyne Cecil R.R. 5, Lebanon, In 46052	1/6/77	1/21/77	AFF	ALL
1966	12,39	200	770	970	0A970 970			9725 Old Rd 40 Indpls Ind 46241				
1967	12,39	200	770	970	0A970 970							
1968	12,39	200	770	970	0H970 970	970						
1969	12,39	670	920	1,590		1,590						
1970	12,39	670	920	1,590		1,590						
1971	12,39	670	920	1,590		1,590						
1972	12,39	670	920	1,590		1,590						

FORM PRESCRIBED BY STATE BOARD OF ACCOUNTS
COUNTY FORM NO. TA 1, 1941.

670 920 1,590 1,590

REAL ESTATE VALUATION AND TRANSFER RECORD
HENDRICKS COUNTY, INDIANA

~~PHYSICAL, William Wesley~~

PT SW NE 20-15-2E 1.00 A

WASHINGTON TAXING UNIT

12 - 39 KEY NUMBER

200 770
100 470

YEAR	KEY NUMBER	LAND	BUILDINGS	TOTAL VALUATION	EXEMPTION	NET VALUE	J. P.	TRANSFERS TO	DATE OF INST'NT	DATE OF TRANSFER	KIND OF INST'NT	ALL OR PART
1957	12, 39,	100	410	510		510		Glendy, Ralph & Charlyne Cecil	10/23/56	8/5/58	WD	ALL
1958	12, 39,	100	410	510		510						
1959	12, 39,	100	410	510	510	510						
1960	12,39	100	410	510	510	510						
1961	12, 39,	100	410	510	510	510						
1962	12-39	200	770	970	970	970						
1963	12-39	200	770	970	970	970						
1964	12-39	200	770	970	970	970						

FORM PRESCRIBED BY STATE BOARD OF ACCOUNTS
COUNTY FORM NO. TA 1, 1941.

REAL ESTATE VALUATION AND TRANSFER RECORD
HENDRICKS COUNTY, INDIANA

120-8030-0899-5 ✓

WASHINGTON

TAXING UNIT

12-40

KEY NUMBER

~~STEELE, TAMM N. R. DOWDY V. I.~~

PT NE NW 20-15-2E 1.00 A
1.50 A

500 1550

YEAR	KEY NUMBER	LAND	BUILDINGS	TOTAL VALUATION	EXEMPTION	NET VALUE	J. P.	TRANSFERS TO	DATE OF INST'NT	DATE OF TRANSFER	KIND OF INST'NT	ALL OR PART
1965	12-40	500	1,550	2,050	1,000	1,050		SHELTON, PAUL D. & ANNA H&W R. 2 Box 444, Indianapolis, Ind. 46231	6/20/72	6/21/72	WD	All
					1000			HURST, BETTY R. R. R. 2 BOX 444 INDIANAPOLIS, IND	9/7/74	10/4/74	WD	All
1966	12,40	500	1,550	2,050	1,000	1,050		SHELTON, PAUL D. R R 2 BOX 444 INDIANAPOLIS, IND. 46231	5/17/76	5/17/76	JUD & DE ALI	
					1000			HURST, Betty R. R.R. 2Box 444, Indianapolis, In 35231	11/1/76	11/1/76	Court Decree	ALL
1967	12,40	500	1,550	2,050	1,000	1,050		SHELTON, PAUL D. & JUDITH A. H&W 2206 SOUTH SIX POINTS ROAD, INDPLS, IN 46231	6/18/79	6/19/79	WD	ALL
1968	12,40	500	1,550	2,050	1,000	1,050		SECURITY SAVINGS ASSOCIATION GAMMON, ROBERT C. 2206 S Six Points Rd, Indianapolis, In 46231	7/10/85	7/15/85	Sh/Deed	ALL
					1000				7/15/85	7/15/85	QCD	ALL
1969	12,40	1,130	1,830	2,960	1,000	1,960	0.50A	JOHNSON, JAMES E. & SUSAN E. H&W (12-40-01)	8/7/85	8/7/85	WD	PT
					1000			PRICHARD, JEFFREY & CATHY J H&W 2206 S Six Points Rd, Indianapolis, In 46231	8/16/85	8/19/85	WD	ALL
1970	12,40	1,130	1,830	2,960	1,000	1,960						
					1000							
1971	12,40	1,130	1,830	2,960	1,000	1,960						
					1000							
1972	12,40	1,130	1,830	2,960	1,000	1,960						
					1000							

FORM PRESCRIBED BY STATE BOARD OF ACCOUNTS COUNTY FORM NO. TA 1, 1941. 12-40 1,130 1,830 2,960 2,960

PEACHER, Herschel L. & A. Marie

PT NE NW 20-15-2E 1.50 A

WASHINGTON TAXING UNIT
12 - 40 KEY NUMBER

500 1550
~~140~~ ~~1540~~

YEAR	KEY NUMBER	LAND	BUILDINGS	TOTAL VALUATION	EXEMPTION	NET VALUE	J. P.	TRANSFERS TO	DATE OF INST'NT	DATE OF TRANSFER	KIND OF INST'NT	ALL OR PART
1957	12, 40,	140	1,540	1,680		1,680		PEACHER, A. Marie	7/23/62	7/23/62	AFF	All
								SILLERY, Trevaun L. & Dorothy L.	11/2/62	11/3/62	WD	All
1958	12, 40,	140	1,540	1,680		1,680						
1959	12, 40,	140	1,540	1,680		1,680						
1960	12, 40,	140	1,540	1,680		1,680						
1961	12, 40,	140	1,540	1,680		1,680						
1962		500	1,550	2,050		2,050						
1963	12-40	500	1,550	2,050	1,000	1,050						
1964	12-40	500	1,550	2,050	1,000	1,050						

FORM PRESCRIBED BY STATE BOARD OF ACCOUNTS
COUNTY FORM NO. TA 1, 1941.

