

SMITH, Bernice Blanche

BROWNSBURG

TAXING UNIT

Walters Addition  
Lot 1

KEY NUMBER

53 - 1

430 760

YEAR	KEY NUMBER	LAND	BUILDINGS	TOTAL VALUATION	EXEMPTION	NET VALUE	J. P.	TRANSFERS TO	DATE OF INST'NT	DATE OF TRANSFER	KIND OF INST'NT	ALL OF PART
1949	53-1			300		300						
1950	53-1	430	760	1190		5,40 1190						
1951	53-1			1190		20.65 1190						
1952	53-1	430	760	1190		23.68 1190						
1953	53, 1,	430	760	1,190		22.85 1,190						
1954	53-1	430	760	1190		27.73 1190						
1955	53, 1,	430	760	1,190	590	24.63 600						
1956	53, 1,	430	760	1,190	590	15.18 1,190						
						35.82						

FORM PRESCRIBED BY STATE BOARD OF ACCOUNTS  
COUNTY FORM NO. TA 1, 1941.

SHAW-WALKER

~~WILSON, Raymond & Mary Emma~~

Walter's Addition

BROWNSBURG

TAXING UNIT

Lot 1

53 - 1

KEY NUMBER

YEAR	KEY NUMBER	LAND	BUILDINGS	TOTAL VALUATION	EXEMPTION	NET VALUE	J. P.	TRANSFERS TO	DATE OF INST'NT	DATE OF TRANSFER	KIND OF INST'NT	ALL OR PART
1941	53-1	100	200	300		300						1
												2
												3
						4.26						4
1942	53-1			300		300						5
												6
												7
						3.72						8
1943	53-1			300		300		Smith, Bernice Blanche	12/8/43	12/9/43	WD	all
												10
						5.34						11
												12
1944	53-1			300	150-	150						13
												14
												15
						150						16
1945	53-1			300	150-	150						17
												18
												19
						2.64						20
1946	53-1			300	150	300						21
												22
												23
						4.80						24
1947	53-1			300		300						25
												26
												27
						5.79						28
1948	53-1			300		300						29
												30
												31
						5.91						32

FORM PRESCRIBED BY STATE BOARD OF ACCOUNTS  
COUNTY FORM NO. TA 1, 1941.

DRAW-WALKER

REAL ESTATE VALUATION AND TRANSFER RECORD  
HENDRICKS COUNTY, INDIANA

BLANCK, Edward W. Sr. & Lillian E.

BROWNSBURG TAXING UNIT  
KEY NUMBER

Walter's Addition  
Lot 2  
\*Lot - 3  
Lot 4

53 - 2  
53 - 3  
53 - 4

720 6460  
+3500

\*(Lots 3&4 added to this card since they were assessed together)

YEAR	KEY NUMBER	LAND	BUILDINGS	TOTAL VALUATION	EXEMPTION	NET VALUE	J. P.	TRANSFERS TO	DATE OF INST'NT	DATE OF TRANSFER	KIND OF INST'NT	ALL OR PART
1949	53-2	80	3500	3580		3580						
	53-2			3580		3580						
1950	53-2,3,4	720	6460	7180	1000-	6180	64.44					
1951	53-2, ETC			7180	1000-	6180	107.22					
1952	53-2,3,4	720	6460	7180	1000	7180	122.98					
1953	53, 2,	720	6,460	7,180	1,000	6,180	137.86					
1954	53-2, ETC	720	6460	7180	1000	7180	143.99					
1955	53, 2,	720	6,460	7,180	1,000	6,180	148.63					
1956	53, 2, 3	720	6,460	7,180	1,000	6,180	156.35					
					1000		186.02					

FORM PRESCRIBED BY STATE BOARD OF ACCOUNTS  
COUNTY FORM NO. TA 1, 1941.

SHAW-WALKER

REAL ESTATE VALUATION AND TRANSFER RECORD  
HENDRICKS COUNTY, INDIANA

WALTERS, Joseph G.

Walter's Add.

BROWNSBURG

TAXING UNIT

Lot 2  
~~Est-3~~

53 - 2  
~~53-3~~

KEY NUMBER

YEAR	KEY NUMBER	LAND	BUILDINGS	TOTAL VALUATION	EXEMPTION	NET VALUE	J. P.	TRANSFERS TO	DATE OF INST'NT	DATE OF TRANSFER	KIND OF INST'NT	ALL OR PART
1941	53-2 53-3	80 50		130		130						1 2
1942	53-2,3			130		1.85 130						3 4 5 6
1943	53-2,3			130		1.61 130						7 8 9 10
1944	53-2,3			130		2.31+ 130						11 12 13 14
1945	53-2,3			130		2.29 130						15 16 17 18 19 20
1946	53-2,3 53-2	80		80		2.11 80						21 22 23 24
1947	53-2,3			80		2.08 80		HENSON, Zelphia	5/20/47	6/9/47	WD	all
1948	53-2			80		1.54 80		Blanck, Edward W. & Lillian E.	6-12-47	7-8-47	WD	pt
						1.58		Blanck, Edward W. Sr. & Lillian E.	1/14/48	3/10/48	WD	All

BLANCK, Edward W. & Lillian E.

BROWNSBURG

TAXING UNIT

Walter's Add.  
Lot 3

KEY NUMBER

53 - 3

YEAR	KEY NUMBER	LAND	BUILDINGS	TOTAL VALUATION	EXEMPTION	NET VALUE	J. P.	TRANSFERS TO	DATE OF INST'NT	DATE OF TRANSFER	KIND OF INST'NT	ALL OF PART
1 1949	53-3			50		50						
2												
3												
4												
5 1950		FOR 1950 VALUATION & TAXES SEE CARD KEY NO. 53 -2										
6												
7												
8												
9 1951												
10												
11												
12												
13 1952												
14												
15												
16												
17 1953												
18												
19												
20												
21 1954												
22												
23												
24												
25 1955												
26												
27												
28												
29 1956												
30												
31												
32												

FORM PRESCRIBED BY STATE BOARD OF ACCOUNTS  
COUNTY FORM NO. TA 1, 1941.

CHAM-WALKER

REAL ESTATE VALUATION AND TRANSFER RECORD  
HENDRICKS COUNTY, INDIANA

BLANCK, EDWARD W. & LILLIAN E.

BROWNSBURG

TAXING UNIT

Walter's Add.

53 - 3

KEY NUMBER

Lot 3

YEAR	KEY NUMBER	LAND	BUILDINGS	TOTAL VALUATION	EXEMPTION	NET VALUE	J. P.	TRANSFERS TO	DATE OF INST'NT	DATE OF TRANSFER	KIND OF INST'NT	ALL OR PART
1941												1
												2
												3
												4
1942												5
												6
												7
												8
1943												9
												10
												11
												12
1944												13
												14
												15
												16
1945												17
												18
												19
												20
1946												21
												22
	53-3	50		50		50						23
												24
1947	53-3			50		50						25
												26
												27
												28
1948	53-3			50		50						29
												30
												31
												32

0.96

0.98

BLANCK, Edward W. Sr. & Lillian E.

Walter's Addition  
Lot 4

Brownsburg TAXING UNIT  
53 - 4 KEY NUMBER

YEAR	KEY NUMBER	LAND	BUILDINGS	TOTAL VALUATION	EXEMPTION	NET VALUE	J. P.	TRANSFERS TO	DATE OF INST'NT	DATE OF TRANSFER	KIND OF INST'NT	ALL OR PART
1 1949	53-4	70		70		70						
2												
3												
4						1.26						
5 1950												
6												
7												
8												
9 1951		FOR 1950 VALUATION & TAXES SEE CARD KEY NO . 53 - 2										
10												
11												
12												
13 1952												
14												
15												
16												
17 1953												
18												
19												
20												
21 1954												
22												
23												
24												
25 1955												
26												
27												
28												
29 1956												
30												
31												
32												

FORM PRESCRIBED BY STATE BOARD OF ACCOUNTS  
COUNTY FORM NO. TA 1, 1941.

SHAW-WALKER

REAL ESTATE VALUATION AND TRANSFER RECORD  
HENDRICKS COUNTY, INDIANA

TAXING UNIT

KEY NUMBER

YEAR	KEY NUMBER	LAND	BUILDINGS	TOTAL VALUATION	EXEMPTION	NET VALUE	J. P.	TRANSFERS TO	DATE OF INST'NT	DATE OF TRANSFER	KIND OF INST'NT	ALL OR PART
1941												1
												2
												3
1942												4
												5
												6
1943												7
												8
												9
1944												10
												11
												12
1945												13
												14
												15
1946												16
												17
												18
1947												19
												20
												21
1948												22
												23
												24

FORM PRESCRIBED BY STATE BOARD OF ACCOUNTS  
COUNTY FORM NO. TA 1, 1941.

DRAW-WALKER

REAL ESTATE VALUATION AND TRANSFER RECORD  
HENDRICKS COUNTY, INDIANA



SCUDDER, A.N. & Dorothy C.

BROWNSBURG

TAXING UNIT

Walter's Addition

~~Lot 4~~

Lot 5

KEY NUMBER

~~53-4~~

53 - 5

250 2590

YEAR	KEY NUMBER	LAND	BUILDINGS	TOTAL VALUATION	EXEMPTION	NET VALUE	J. P.	TRANSFERS TO	DATE OF INST'NT	DATE OF TRANSFER	KIND OF INST'NT	ALL OR PART
1949	53-4,5 53-5			170 100		170 100		CUMMINGS, Florence E. BLANCK, Edward W. Sr. & Lillian E.	6/20/49 9/26/49	6/23/49 10/25/49	WD WD	all pt
1950	53-5	250	2590	2840		1.80 2840						
1951	53-5			2840		49.28 2840						
1952	53-5	250	2590	2840		56.52 2840						
1953	53, 5,	250	2,590	2,840		54.53 2,840						
1954	53-5	250	2590	2840		66.17 2840						
1955	53, 5,	250	2,590	2,840		58.79 2,840						
1956	53, 5,	250	2,590	2,840		71.85 2,840						
						85.48						

FORM PRESCRIBED BY STATE BOARD OF ACCOUNTS  
COUNTY FORM NO. TA 1, 1941.

SHAW-WALKER

REAL ESTATE VALUATION AND TRANSFER RECORD  
HENDRICKS COUNTY, INDIANA

SCUDDER, A. N. & Dorothy C.

Walter's Additon

BROWNSBURG

TAXING UNIT

KEY NUMBER

Lot 4  
Lot 5

53 - 4  
53 - 5

YEAR	KEY NUMBER	LAND	BUILDINGS	TOTAL VALUATION	EXEMPTION	NET VALUE	J. P.	TRANSFERS TO	DATE OF INST'NT	DATE OF TRANSFER	KIND OF INST'NT	ALL OR PART
1941	53-4 53-5	70 100		170		170						1 2
1942	53-4,5			170		2.41 170						3 4 5 6
1943	53-4,5			170		2.11 170						7 8 9 10
1944	53-4,5			170		3.03 170						11 12 13 14
1945	53-4,5			170		2.99 170						15 16 17 18
1946	53-4,5			170		2.75 170						19 20 21 22
1947	53-4,5			170		2.72 170						23 24 25 26
1948	53-4,5			170		3.28 170						27 28 29 30
						3.35						31 32

FORM PRESCRIBED BY STATE BOARD OF ACCOUNTS  
COUNTY FORM NO. TA 1, 1941.

SHAW-WALKER

// EVERETT, ELOYD B. & MARGARET B.  
 / B.B. COLLEGE  
 / BROWNBERG, I.A. / 16777/

WALTER'S ADDITION

PT LOT 1

140-0050-0192-0

BROWNSBURG TAXING UNIT

53-1 KEY NUMBER

450 1540

YEAR	KEY NUMBER	LAND	BUILDINGS	TOTAL VALUATION	EXEMPTION	NET VALUE	J. P.	TRANSFERS TO	DATE OF INST'NT	DATE OF TRANSFER	KIND OF INST'NT	ALL OR PART
1965	53-1	450	540	990	490	500	.05	MUSE, Virgil L. & Chlysta F.	11/13/68	11/13/68	WD	Pt
								ROBINSON GEORGE & BESSIE B. H&W 20 SCHOOL STREET BROWNSBURG IN 46112	4-23-77	4-28-77	WD	ALL
1966	53, 1	450	540	990	490	500		WAGGONER, JAMES R & MARY C. H&W 17 S School St. Brownsburg In 46112	6/6/81	6/9/81	WD ALL	
1966	53, 1	450	540	990	490	500						
1968	53, 1	450	540	990	490	990						
1969	53, 1	920	1,350	2,270	1,000	1,270						
1970	53, 1	920	1,350	2,270	1,000	1,270						
1971	53, 1	920	1,350	2,270		2,270						
1972	53, 1	920	1,350	2,270		2,270						

FORM PRESCRIBED BY THE BOARD OF ACCOUNTS COUNTY FORM NO. FA 1, 1941.

53-1 920 1,350 2,270 2,270

~~WALTER'S ADDITION~~

WALTER'S ADDITION  
LOT 1

BROWNSBURG TAXING UNIT  
53-1 KEY NUMBER

450 540  
430 760

YEAR	KEY NUMBER	LAND	BUILDINGS	TOTAL VALUATION	EXEMPTION	NET VALUE	J. P.	TRANSFERS TO	DATE OF INST'NT	DATE OF TRANSFER	KIND OF INST'NT	ALL OR PART
1957	53, 1,	430	760	1,190	590	600		PERRY, Robt. D. (trustee to reconvey)	10/17/58	12/31/58	WD	ALL
								SMITH, Alton K. & Bernice Blanch	10/17/58	12/31/58	WD	ALL
								GUILLAUME, James B. & Jeanne B.	6/13/60	6/11/60	WD	ALL
								NASH, Carl F. & Mildred	6/21/63	6/24/63	WD	ALL
1958	53, 1,	430	760	1,190	590	1,190		HUFFORD, FLOYD B. & MARGARET F.	11/16/63	11/20/63	WD	ALL
1959	53, 1,	430	760	1,190		1,190						
1960	53, 1,	430	760	1,190		1,190						
1961	53, 1,	430	760	1,190		1,190						
1962	53-1	450	540	990	490	500						
1963	53-1	450	540	990	490	500						
1964	53-1	450	540	990		990						

FORM PRESCRIBED BY STATE BOARD OF ACCOUNTS  
COUNTY FORM NO. TA 1, 1941.

WETHINGTON, Earl J. / 1/1/8/1968

WALTER'S ADDITION

140-6050-0202-0

BROWNSBURG TAXING UNIT

LOT 2  
LOT 3  
LOT 4

53-2 KEY NUMBER  
53-3  
53-4

930 5470

YEAR	KEY NUMBER	LAND	BUILDINGS	TOTAL VALUATION	EXEMPTION	NET VALUE	J. P.	TRANSFERS TO	DATE OF INST'NT	DATE OF TRANSFER	KIND OF INST'NT	ALL OR PART
1965	53-2	930	5,470	6,400	1,000	5,400		WETHINGTON, Earl J. HICKS, Marjorie M. an unmarried adult	5/16/68 4/1/69	6/7/68 4/7/69	AFF WD	ALL ALL
					1000			214 E. College, Brownsburg, Ind. 46112				
1966	53, 2	930	5,470	6,400	1,000	5,400		RUDISILL, Herman G. & Mary P.	7/3/75	8/5/75	Exe D	ALL
					1000			214 E. College Ave, Brownsburg, Ind 46112				
1967	53, 2	930	5,470	6,400	1,000	5,400						
					1000							
1968	53, 2	930	5,470	6,400	1,000	5,400						
					1000							
1969	53, 2	1,350	6,790	8,140	1,000	7,140						
					1000							
1970	53, 2	1,350	6,790	8,140	1,000	7,140						
					1000							
1971	53, 2	1,350	6,790	8,140	1,000	7,140						
					1000							
1972	53, 2	1,350	6,790	8,140	1,000	7,140						
					1000							

FORM PRESCRIBED BY STATE BOARD OF ACCOUNTS  
COUNTY FORM NO. 53-2

1,350 6,790 8,140 1,000 7,140

WALTER'S ADDITION

LOT 2  
LOT 3  
LOT 4

53-2 KEY NUMBER  
53-3  
53-4

930 5470  
720 6460

YEAR	KEY NUMBER	LAND	BUILDINGS	TOTAL VALUATION	EXEMPTION	NET VALUE	J. P.	TRANSFERS TO	DATE OF INST'NT	DATE OF TRANSFER	KIND OF INST'NT	ALL OR PART
1957	53, 2,	720	6,460	7,180	1,000	6,180		BLANCK, Edward W., Sr. WETHINGTON, Earl J. & Edna	8/22/62 1/8/63	8/23/62 1/12/63	AFF exe D	All All
1958	53, 2,	720	6,460	7,180	1,000	6,180						
1959	53, 2,	720	6,460	7,180	1,000	7,180						
1960	53, 2,	720	6,460	7,180	1,000	6,180						
1961	53,2	720	6,460	7,180	1,000	6,180						
1962	53-2	930	5,470	6,400	1,000	5,400						
1963	53-2	930	5,470	6,400	1,000	5,400						
1964	53-2	930	5,470	6,400	1,000	5,400						

FORM PRESCRIBED BY STATE BOARD OF ACCOUNTS  
COUNTY FORM NO. TA 1, 1941.

/// MUSE / NYGUY / H / & / OAK / ST / H /  
 B / I / N / W / A / K /  
 /// B / I / N / W / A / K /

PT SW 11-16-1E .05 A.  
 ✓ PT LOT 1  
 Wa Ellis 1st add. pt lot 11  
 PT NE SW 11-16-1E .11A

140-0050-0197-3

BROWNSBURG TAXING UNIT  
 53-1-01 KEY NUMBER  
 62-11-1  
 70-33

YEAR	KEY NUMBER	LAND	BUILDINGS	TOTAL VALUATION	EXEMPTION	NET VALUE	J. P.	TRANSFERS TO	DATE OF INST'NT	DATE OF TRANSFER	KIND OF INST'NT	ALL OR PART
1 1965								NEWBY, HARRY L. 1105 Westside Dr. <del>P.O. BOX 85 BROWNSBURG, Ind. 46112</del>	1/31/75	2/13/75	WD	ALL <sup>1</sup>
2												2
3												3
4												4
5 1966												5
6												6
7												7
8												8
9 1967												9
10												10
11												11
12												12
13 1968												13
14												14
15												15
16												16
17 1969	53, 1	1		150		150						17
18												18
19												19
20												20
21 1970	53, 1	1		150		150						21
22												22
23												23
24												24
25 1971	53, 1	1		150		150						25
26												26
27												27
28												28
29 1972	53, 1	1		150		150						29
30												30
31												31
32												32

FORM PRESCRIBED BY STATE BOARD OF ACCOUNTS  
 COUNTY FORM NO. 53-1-1

150 150 150

REAL ESTATE VALUATION AND TRANSFER RECORD  
 HENDRICKS COUNTY, INDIANA

\_\_\_\_\_ TAXING UNIT

\_\_\_\_\_ KEY NUMBER

YEAR	KEY NUMBER	LAND	BUILDINGS	TOTAL VALUATION	EXEMPTION	NET VALUE	J. P.	TRANSFERS TO	DATE OF INST'NT	DATE OF TRANSFER	KIND OF INST'NT	ALL OR PART
1 1957												1
2												2
3												3
4												4
5 1958												5
6												6
7												7
8												8
9 1959												9
10												10
11												11
12												12
13 1960												13
14												14
15												15
16												16
17 1961												17
18												18
19												19
20												20
21 1962												21
22												22
23												23
24												24
25 1963												25
26												26
27												27
28												28
29 1964												29
30												30
31												31
32												32

FORM PRESCRIBED BY STATE BOARD OF ACCOUNTS  
COUNTY FORM NO. TA 1, 1941.

REAL ESTATE VALUATION AND TRANSFER RECORD  
HENDRICKS COUNTY, INDIANA



~~W.A. ELLIS 1ST ADDITION~~  
~~PT LOT 11~~  
~~PT NE SW 11-16-1E 0.02A~~

W.A. ELLIS 1ST ADDITION

PT LOT 11

PT NE SW 11-16-1E 0.02A ~~EPOR~~

BROWNSBURG TAXING UNIT

62-11-01 KEY NUMBER

~~70-35~~

200

YEAR	KEY NUMBER	LAND	BUILDINGS	TOTAL VALUATION	EXEMPTION	NET VALUE	J. P.	TRANSFERS TO	DATE OF INST'NT	DATE OF TRANSFER	KIND OF INST'NT	ALL OR PART
1965	62-11-1	200		200		200		NEWBY, HARRY L. P.O. BOX 85, Brownsburg, In 46112	1/31/75	2/13/75	WD	ALL
1966	62,11 1	200		200		200						
1967	62,11 1	200		200		200						
1968	62,11 1	200		200		200						
1969	62,11 1	300		300		300						
1970	62,11 1	300		300		300						
1971	62,11 1	300		300		300						
1972	62,11 1	300		300		300						

FORM PRESCRIBED BY STATE BOARD OF ACCOUNTS  
COUNTY FORM NO. TA 1941

62-11-1      300      300      300

W.A. ELLIS 1ST ADD.  
 PT LOT 11  
 PT NE SW 11-16-1E 0.02A

BROWNSBURG TAXING UNIT  
 62-11-01 KEY NUMBER  
 70-35

200  
~~100~~ ~~250~~

YEAR	KEY NUMBER	LAND	BUILDINGS	TOTAL VALUATION	EXEMPTION	NET VALUE	J. P.	TRANSFERS TO	DATE OF INST'NT	DATE OF TRANSFER	KIND OF INST'NT	ALL OR PART
1957	62, 11, 2	100	250	350		350						
1958	62, 11,	100	250	350		350						
1959	62, 11, 2	100	250	350		350						
1960	62, 11, 2	100	250	350	350	350						
1961	62,11,02	100	250	350		350						
1962	62-11-01	200		200	200	200						
1963	62-11-1	200		200		200						
1964	62-11-01	200		200		200						

FORM PRESCRIBED BY STATE BOARD OF ACCOUNTS  
 COUNTY FORM NO. TA 1, 1941.

~~1965/70,33/160~~  
~~1966/70,33/160~~  
~~1967/70,33/160~~

PT NE SW 11-16-1E 0.11A

BROWNSBURG TAXING UNIT

70-33 KEY NUMBER

2 35  
 462-3  
 505

160

YEAR	KEY NUMBER	LAND	BUILDINGS	TOTAL VALUATION	EXEMPTION	NET VALUE	J. P.	TRANSFERS TO	DATE OF INST'NT	DATE OF TRANSFER	KIND OF INST'NT	ALL OR PART
1965	70-33	160		160		160		NEWBY, HARRY L. P.O. BOX 85 BROWNSBURG, IND. 46112	1/31/75	2/13/75	WD	ALL
1966	70,33	160		160		160						
1967	70,33	160		160		160						
1968	70,33	160		160		160						
1969	70,33	210		210		210						
1970	70,33	210		210		210						
1971	70,33	210		210		210						
1972	70,33	210		210		210						

FORM PRESCRIBED BY BOARD OF ACCOUNTS  
 COUNTY FORM NO. TA 1, 1941.

210

210

210

160  
~~130~~ 440

YEAR	KEY NUMBER	LAND	BUILDINGS	TOTAL VALUATION	EXEMPTION	NET VALUE	J. P.	TRANSFERS TO	DATE OF INST'NT	DATE OF TRANSFER	KIND OF INST'NT	ALL OR PART
1957	70, 33,	130	440	570		570						
						15.45						
1958	70, 33,	130	440	570		570						
						17.78						
1959	70, 33,	130	440	570		570						
						20.29						
1960	70, 33,	130	440	570	570							
					SE 570							
1961	70,33	130	440	570	570							
					SE 570							
1962	70-33	160		160	160							
					SP 160							
1963	70-33	160		160		160						
						5.12						
1964	70-33	160		160		160						
						5.36						

FORM PRESCRIBED BY STATE BOARD OF ACCOUNTS  
COUNTY FORM NO. TA 1, 1941.

S.E. Block to B.R. Scale

EAST

NORTH

SOUTH

WEST

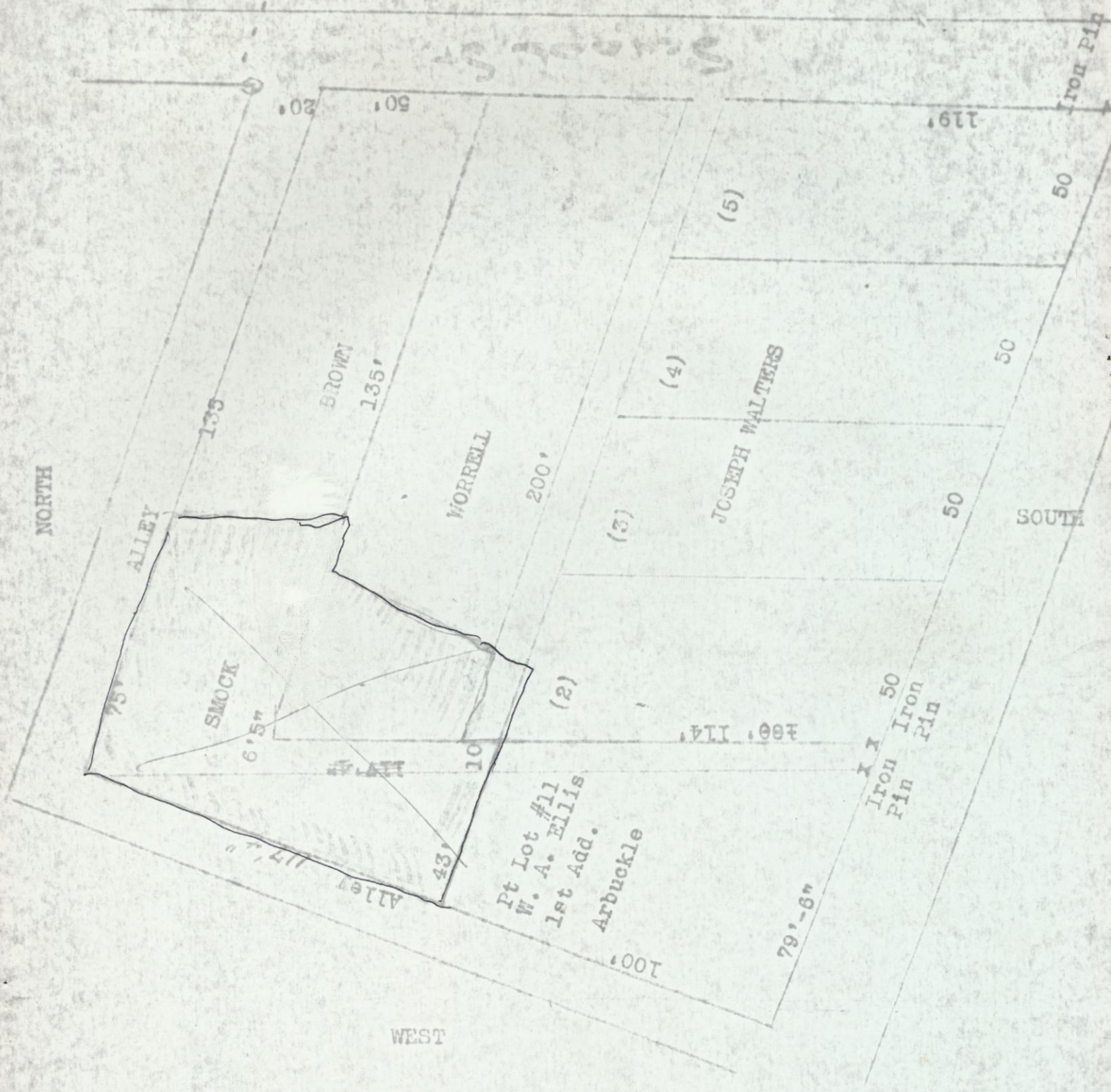

We hereby certify that this plat is a copy of one furnished by the Surveyor of Hendricks County Indiana prepared from an actual survey and used by us in the preparation of this abstract.

TAYLOR & TAYLOR ABSTRACTERS.

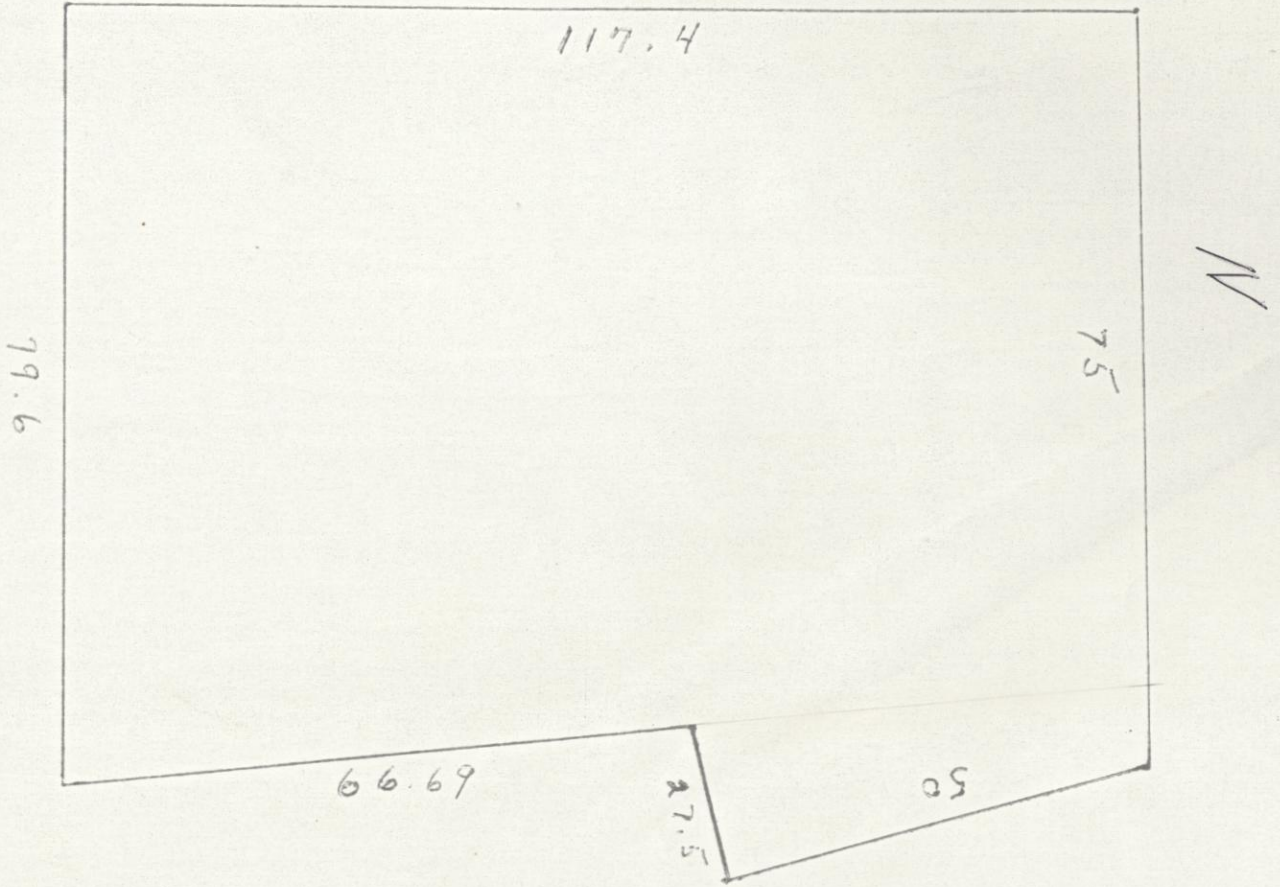

P.B.

62  
53  
20

CRAVEN, Joseph E. Jr. & Doris P.  
 224 E. College  
 Brownsburg, Ind. 46112

WALTER'S ADDITION  
 LOT 5

140-0050-0207-3

BROWNSBURG TAXING UNIT

53-5 KEY NUMBER

YEAR	KEY NUMBER	LAND	BUILDINGS	TOTAL VALUATION	EXEMPTION	NET VALUE	J. P.	TRANSFERS TO	DATE OF INST'NT	DATE OF TRANSFER	KIND OF INST'NT	ALL OR PART
1965	53-5	310	2,500	2,810	1,000	1,810						
1966	53, 5	310	2,500	2,810	1,000	1,810						
1967	53, 5	310	2,500	2,810	1,000	1,810						
1968	53, 5	310	2,500	2,810	1,000	1,810						
1969	53, 5	670	2,410	3,080	1,000	2,080						
1970	53, 5	670	2,410	3,080	1,000	2,080						
1971	53, 5	670	2,410	3,080	1,000	2,080						
1972	53, 5	670	2,410	3,080	1,000	2,080						
		670	2,410	3,080	1,000	2,080						

FORM PRESCRIBED BY STATE BOARD OF ACCOUNTS  
 COUNTY FORM NO. 1

COMMINGS, Florence, E.

WALTER'S ADDITION  
LOT 5

BROWNSBURG TAXING UNIT

53-5 KEY NUMBER

310 2500  
~~250~~ ~~2590~~

YEAR	KEY NUMBER	LAND	BUILDINGS	TOTAL VALUATION	EXEMPTION	NET VALUE	J. P.	TRANSFERS TO	DATE OF INST'NT	DATE OF TRANSFER	KIND OF INST'NT	ALL OR PART
1957	53, 5,	250	2,590	2,840		2,840		CRAVEN, Joseph E. Jr. & Doris P.	6/28/58	7/3/58	WD	ALL
						76.96						
1958	53, 5,	250	2,590	2,840		2,840						
						88.61						
1959	53, 5,	250	2,590	2,840	1,000	1,840						
						1,000						
1960	53, 5,	250	2,590	2,840	1,000	1,840						
						65.50						
1961	53,5	250	2,590	2,840	1,000	1,840						
						64.58						
1962	53-5	310	2,500	2,810	1,000	1,810						
						69.55						
1963	53-5	310	2,500	2,810	1,000	1,810						
						65.25						
1964	53-5	310	2,500	2,810	1,000	1,810						
						57.92						
						60.64						

FORM PRESCRIBED BY STATE BOARD OF ACCOUNTS  
COUNTY FORM NO. TA 1, 1941.