

169
203-4

GRAY, Donald E & Evelyn A and
Gray, Otis James & Eleanor Jane

NW NW 14-16-1E

.84 A
10/0/A/

LINCOLN

TAXING UNIT

10-1-01

KEY NUMBER

BROWNSBURG
99-2

30 feet

*50
500*

Blwy = 99-2

YEAR	KEY NUMBER	LAND	BUILDINGS	TOTAL VALUATION	EXEMPTION	NET VALUE	J. P.	TRANSFERS TO	DATE OF INST'NT	DATE OF TRANSFER	KIND OF INST'NT	ALL OR PART
1949												
1950												
1951												
1952												
1953												
1954	10-1-01	500		500		500	.84	MURPHY, John W & W Fern	3/15/55	3/16/55	WD	all
	10-1-01	50		50		50		Gray, Donald E & Evelyn A and Gray, Otis James & Eleanor Jane	3/16/55	3/16/55	WD	all
1955	99, 2,	50		50		50						
1956	99, 2,	50		50		50						

9.16 A Transferred to Key No. 94-1 etc in Brownsburg 2/21/55 2/23/55 Pt

1.27

1.51

TAXING UNIT

 KEY NUMBER

YEAR	KEY NUMBER	LAND	BUILDINGS	TOTAL VALUATION	EXEMPTION	NET VALUE	J. P.	TRANSFERS TO	DATE OF INST'NT	DATE OF TRANSFER	KIND OF INST'NT	ALL OR PART
1	1941											1
2												2
3												3
4												4
5	1942											5
6												6
7												7
8												8
9	1943											9
10												10
11												11
12												12
13	1944											13
14												14
15												15
16												16
17	1945											17
18												18
19												19
20												20
21	1946											21
22												22
23												23
24												24
25	1947											25
26												26
27												27
28												28
29	1948											29
30												30
31												31
32												32

FORM PRESCRIBED BY STATE BOARD OF ACCOUNTS
 COUNTY FORM NO. TA 1, 1941.

CHAM-WALKER

REAL ESTATE VALUATION AND TRANSFER RECORD
 HENDRICKS COUNTY, INDIANA

GORDON, James E & Wanda * Coopman,
Arthur B & Ruth

E NW & Pt W NE 14-16-1E 25.30A

BROWNSBURG TAXING UNIT

99, 4 KEY NUMBER

680 3940

YEAR	KEY NUMBER	LAND	BUILDINGS	TOTAL VALUATION	EXEMPTION	NET VALUE	J. P.	TRANSFERS TO	DATE OF INST'NT	DATE OF TRANSFER	KIND OF INST'NT	ALL OR PART
1949												
1950												
1951												
1952												
1953												
1954												
1955	99, 4,	680	3,940	4,620		4,620						
1956	99, 4,	680	3,940	4,620		4,620						

+680 +3940

116.89

139.06

FORM PRESCRIBED BY STATE BOARD OF ACCOUNTS
COUNTY FORM NO. TA 1, 1941.

SHAW-WALKER

REAL ESTATE VALUATION AND TRANSFER RECORD
HENDRICKS COUNTY, INDIANA

TAXING UNIT

KEY NUMBER

YEAR	KEY NUMBER	LAND	BUILDINGS	TOTAL VALUATION	EXEMPTION	NET VALUE	J. P.	TRANSFERS TO	DATE OF INST'NT	DATE OF TRANSFER	KIND OF INST'NT	ALL OR PART
1	1941											
2												
3												
4												
5	1942											
6												
7												
8												
9	1943											
10												
11												
12												
13	1944											
14												
15												
16												
17	1945											
18												
19												
20												
21	1946											
22												
23												
24												
25	1947											
26												
27												
28												
29	1948											
30												
31												
32												

FORM PRESCRIBED BY STATE BOARD OF ACCOUNTS
COUNTY FORM NO. TA 1, 1941.

DRAW-WALKER

REAL ESTATE VALUATION AND TRANSFER RECORD
HENDRICKS COUNTY, INDIANA

//////////

PT E NW 14-16-1E

7.698 A

1.11

8.808 or 8.81

BROWNSBURG

TAXING UNIT

99-16

KEY NUMBER

OK

460

annexed 1963

YEAR	KEY NUMBER	LAND	BUILDINGS	TOTAL VALUATION	EXEMPTION	NET VALUE	J. P.	TRANSFERS TO	DATE OF INST'NT	DATE OF TRANSFER	KIND OF INST'NT	ALL OR PART
1965	99-1	460		460		460		U.S. STEEL HOMES CREDIT CORP. U.S. Steel Homes Division of the U.S. Steel Corporation	4/14/66 6/14/66	4/21/66 6/20/66	RECD Corp	all
1966	99, 1	460		460		460		WILLIAMS, Jay G. & Lois E. an undivided $\frac{1}{2}$ interest; and WILLIAMS, Laurence B. & Doris M. an undivided $\frac{1}{2}$ interest	1/12/68	1/15/68	WD	ALL
1967	99, 1	460		460		460	5.75	MAPLEBROOK GARDENS, SEC. 1 SEC.	8/14/61	8/14/61	Plat	All
1968	99, 1	460		460		460						
1969	99, 1	1,440		1,440		1,440						
1970												
1971												
1972												

Reference Only See page 115

FORM PRESCRIBED BY STATE BOARD OF ACCOUNTS COUNTY FORM NO. TA 1, 1941.

~~XXXXXXXXXXXX~~ Crossed off in error

HARRISON HOMES, INC.

PT E NW 11-16-1E 11.60-A

11.22
7.698

Page 9 - Brownsburg

BROWNSBURG

LINCOLN

TAXING UNIT

10-2-01

KEY NUMBER

99-1

460
600

YEAR	KEY NUMBER	LAND	BUILDINGS	TOTAL VALUATION	EXEMPTION	NET VALUE	J. P.	TRANSFERS TO	DATE OF INST'NT	DATE OF TRANSFER	KIND OF INST'NT	ALL OR PART
1957							.38	MAPLE BROOK GARDENS	8/7/61	8/14/61	Plat	Pt
1958												
1959												
1960												
1961	10, 2, 1	600		600		600						
1962	10-2-01	460		460		460	17.34					
1963	99-1	460		460		460	12.74					
1964	99-1	460		460		460	14.72					
							15.41					

FORM PRESCRIBED BY STATE BOARD OF ACCOUNTS
COUNTY FORM NO. TA 1, 1941.

REAL ESTATE VALUATION AND TRANSFER RECORD
HENDRICKS COUNTY, INDIANA

MAPLE BROOK GARDENS

PT E NW 14-16-1E 1.11 A

BRO... TAXING UNIT

99-2... KEY NUMBER

70

- 70 in 66 ²⁰¹⁵ *Maple Brook Gardens*

YEAR	KEY NUMBER	LAND	BUILDINGS	TOTAL VALUATION	EXEMPTION	NET VALUE	J. P.	TRANSFERS TO	DATE OF INST'NT	DATE OF TRANSFER	KIND OF INST'NT	ALL OR PART
1965	99-2	70		70		70						
1966												
1967		-70										
1968												
1969												
1970												
1971												
1972												

Reference Only

FORM PRESCRIBED BY STATE BOARD OF ACCOUNTS
COUNTY FORM NO. TA 1, 1941.

HARRISON HOMES, INC.

PT E NW 14-16-1E 1.11 A

BROWNSBURG

~~LINCOLN~~

TAXING UNIT

~~10-2-92~~

KEY NUMBER

99-2

70
~~50~~

annexed 1963

YEAR	KEY NUMBER	LAND	BUILDINGS	TOTAL VALUATION	EXEMPTION	NET VALUE	J. P.	TRANSFERS TO	DATE OF INST'NT	DATE OF TRANSFER	KIND OF INST'NT	ALL OR PART
1957								MAPLE BROOK GARDENS	8/7/61	8/14/61	Plat	ALL
1958												
1959												
1960												
1961	10, 2, 2	50		50		50						
1962	10-2-02	70		70		70						
1963	99-2	70		70		70						
1964	99-2	70		70		70						

Handwritten in red ink:
 R. J. ...
 ...
 ...
 ...

Handwritten in blue and red ink:
 1.44
 1.94
 2.24
 2.35

GRAY, DONALD E. & EVELYN A. &
 GRAY OTIS JAMES & ELEANOR JANE

NW NW 14-16-1E .84 A

BROWNSBURG TAXING UNIT

99-2 KEY NUMBER

YEAR	KEY NUMBER	LAND	BUILDINGS	TOTAL VALUATION	EXEMPTION	NET VALUE	J. P.	TRANSFERS TO	DATE OF INST'NT	DATE OF TRANSFER	KIND OF INST'NT	ALL OR PART
1	1965											1
2												2
3												3
4												4
5	1966											5
6												6
7												7
8												8
9	1967											9
10												10
11												11
12												12
13	1968											13
14												14
15												15
16												16
17	1969											17
18												18
19												19
20												20
21	1970											21
22												22
23												23
24												24
25	1971											25
26												26
27												27
28												28
29	1972											29
30												30
31												31
32												32

For Reference Only

FORM PRESCRIBED BY STATE BOARD OF ACCOUNTS
 COUNTY FORM NO. TA 1, 1941.

REAL ESTATE VALUATION AND TRANSFER RECORD
 HENDRICKS COUNTY, INDIANA

GRAY, Donald E. & Evelyn A. &
 GRAY, Otis James & Eleanor Jane

NW NW 14-16-1E .84A

BROWNSBURG TAXING UNIT

99-2 KEY NUMBER

50

part of Sec 2 + 3 - 1957

YEAR	KEY NUMBER	LAND	BUILDINGS	TOTAL VALUATION	EXEMPTION	NET VALUE	J. P.	TRANSFERS TO	DATE OF INST'NT	DATE OF TRANSFER	KIND OF INST'NT	ALL OR PART
1 1957												1
2												2
3												3
4												4
5 1958		<i>-50</i>										5
6												6
7												7
8												8
9 1959												9
10												10
11												11
12												12
13 1960												13
14												14
15												15
16												16
17 1961												17
18												18
19												19
20												20
21 1962												21
22												22
23												23
24												24
25 1963												25
26												26
27												27
28												28
29 1964												29
30												30
31												31
32												32

For Reference Only

FORM PRESCRIBED BY STATE BOARD OF ACCOUNTS
 COUNTY FORM NO. TA 1, 1941.

WRIGHT, WALTER G. & IDA M. ~~H&W~~
 R.R. 4 Box 246
 Brownsburg, Ind. 46112

PT NW NW 13-16-1E 0.26A

OWNER OF RECORD

140-015D-0288-3

BROWNSBURG
 98-4-01

assess in 75

DATE	KEY NUMBERS	TOTAL VALUE	EXEMPTION	NET VALUE	MAY TAX	NOV. TAX	CURRENT TAX	LIQUIDATION		BALANCES	
								TAX	PENALTY	TAX	PENALTY
1971											
1972			WRIGHT IDA M. RR# 4 BOX 246		BROWNSBURG IND	46112	2-14-79	2-20-79	<i>200</i>	all	
1973											
1974											
1975											
1976											
TAX	MORATORIUM	DITCH									
ROLL											
PAGE											

FORM PRESCRIBED BY THE STATE BOARD OF ACCOUNTS
 COUNTY FORM TA 3, 1941

CURRENT REAL ESTATE TAX LEDGER
 HENDRICKS COUNTY, INDIANA

~~XXXXXXXXXXXXXXXXXXXX~~

PT W NE 14-16-1E 3.863-A
4.396
PT E NW 14-16-1E .68A

all
BROWNSBURG TAXING UNIT
100-1-01 KEY NUMBER
99-4
ok

510 960

YEAR	KEY NUMBER	LAND	BUILDINGS	TOTAL VALUATION	EXEMPTION	NET VALUE	J. P.	TRANSFERS TO	DATE OF INST'NT	DATE OF TRANSFER	KIND OF INST'NT	ALL OR PART
1965	100-1-1	510	960	1,470		1,470		U.S. STEEL HOMES CREDIT CORP U.S. Steel Homes Division of the U.S. Steel Corporation	4/14/66	4/21/66	RECD	all
1968	100, 1 1	510	960	1,470		1,470		WILLIAMS, Jay G. & Lois E. an undivided $\frac{1}{2}$ interest; and WILLIAMS, Laurence B. & Doris M. an undivided $\frac{1}{2}$ interest.	6/14/66	6/20/66	CorpWD	all
1970	100, 1 1	510	960	1,470		1,470		GORDON HEIGHTS 3RD SECTION Transferred in error	1/12/68	1/15/68	WD	ALL
1970	100, 1 1	510	960	1,470		1,470		MAPLE BROOK GARDENS FIFTH SECTION	5/13/69	5/11/69	PLAT	ALL
1968	100, 1 1	510	960	1,470		1,470						
1969	100, 1 1	1,150	530	1,680		1,680						
1970	100, 1 1	1,150	530	1,680		1,680						
1971	100, 1 1	1,150	530	1,680		1,680						
1972	99, 4	1,150	530	1,680		1,680						

Reference Only
See P. B. Burg 141
for subdivisions

FORM PRESCRIBED BY STATE BOARD OF ACCOUNTS
COUNTY FORM NO. TA 1, 1941.

5.076

HARRISON HOMES, INC.

PT W NE 14-16-1E. ^{3.843} 4.396A
4.396

BROWNSBURG TAXING UNIT

100-1-01 KEY NUMBER

510 960

YEAR	KEY NUMBER	LAND	BUILDINGS	TOTAL VALUATION	EXEMPTION	NET VALUE	J. P.	TRANSFERS TO	DATE OF INST'NT	DATE OF TRANSFER	KIND OF INST'NT	ALL OR PART
1957												
1958												
1959												
1960												
1961												
1962	100-1-01	510	960	1,470		1,470						
1963	100-1-1	510	960	1,470		1,470						
1964	100-1-1	510	960	1,470		1,470						

52.99
47.04
49.24

FORM PRESCRIBED BY STATE BOARD OF ACCOUNTS
COUNTY FORM NO. TA 1, 1941.

11/11/11/11/11/11/11

PT E NW 14-16-1E

14.81
11.63 A
5.95 ~~6.13~~
.20 .168

BROWNSBURG
99-4 TAXING UNIT
KEY NUMBER

480
~~1170~~

Val on Lots.
(-690 to pg. 120 '66)

YEAR	KEY NUMBER	LAND	BUILDINGS	TOTAL VALUATION	EXEMPTION	NET VALUE	J. P.	TRANSFERS TO	DATE OF INST'NT	DATE OF TRANSFER	KIND OF INST'NT	ALL OR PART
1965	99-4	1,170		1,170		1,170		WILLIAMS, Jay G. & Lois E. & WILLIAMS, Lawrence B. & Doris M.	11/17/65	11/17/65	WD	all
								8.68 Gordon Heights, 2nd Sec.	2/7/66	2/25/66	PLAT	PT
								5.25 MAPLE BROOK GARDENS THIRD SEC.	6-25-70	7/17/70	Plat	Pt.
1966	99, 4	480		480		480	5.45	GORDON HEIGHTS, 3rd SEC.	5/13/69	5/14/69	Plat	Pt.
1967	99, 4	480 -690 480		480		480						
1968	99, 4	480		480		480						
1969	99, 4	1,300		1,300		1,300						
1970												
1971												
1972												

This combined with 100-1-01 for value

FORM PRESCRIBED BY STATE BOARD OF ACCOUNTS
COUNTY FORM NO. TA 1, 1941.

~~WILLIAMS, MAX G. & LOIS E. 1/2/1961~~
~~WILLIAMS, LAWRENCE B. & DORIS M. 1/2/1961~~

PT E NW 14-16-1E 20A

20.18
 14.63 - 14.81

BROWNSBURG TAXING UNIT

KEY NUMBER

1170
 +600
 540

YEAR	KEY NUMBER	LAND	BUILDINGS	TOTAL VALUATION	EXEMPTION	NET VALUE	J. P.	TRANSFERS TO	DATE OF INST'NT	DATE OF TRANSFER	KIND OF INST'NT	ALL OR PART
1957							5.37	GORDON HEIGHTS, 1ST Section RYAN, FRANK R.	2-11/63 11/10/64	3/2/63 11/12/64	Platt WD	Pt all
1958												
1959												
1960	99, 4,	540		540		540						
1961	99, 4	540		540		540	18.95					
1962	99-4	1,600		1,600		1,600	20.41					
1963	99-4	1,170		1,170		1,170	52.68					
1964	99-4	1,170		1,170		1,170	37.44					
		- 430					39.19					

FORM PRESCRIBED BY STATE BOARD OF ACCOUNTS
 COUNTY FORM NO. TA 1, 1941.

MEMORIAL BAPTIST CHURCH
 720 Prairie Dr.
 Brownsburg, Ind. 46112

PT SW NW 14-16-1E 2.90A

140-0150-0318-8
 BROWNSBURG
~~111111~~ TAXING UNIT
 99-7 ~~111111~~ KEY NUMBER

10,500

Transfer to 99-7 - Brownsburg in 66

YEAR	KEY NUMBER	LAND	BUILDINGS	TOTAL VALUATION	EXEMPTION	NET VALUE	J. P.	TRANSFERS TO	DATE OF INST'NT	DATE OF TRANSFER	KIND OF INST'NT	ALL OR PART
1	1965							BARKER, Roland L. & Gloria Kay (H&W)	8/21/75	5/24/76	WD	ALL
2								Timberbrook Addn., Brownsburg, In 46112				
3								Rt Box 270 Danville IN 46122				
4								1565 E. Main, P.O. Box 125, Brownsburg, Ind. 46112				
5	1966											
6	1967											
7												
8												
9												
10												
11												
12												
13	1968											
14												
15												
16												
17	1969											
18												
19												
20												
21	1970											
22												
23												
24												
25	1971											
26												
27												
28												
29	1972											
30	99, 7	990		990	990	990						
31												
32												

+10,500 NONTAXABLE

TE 990

FORM PRESCRIBED BY THE BOARD OF ACCOUNTS
 COUNTY FORM NO. TA 1, 1941.

990 *TE 990*

Brownburg 99-7

To Brownburg 99-7 in 1965

170

YEAR	KEY NUMBER	LAND	BUILDINGS	TOTAL VALUATION	EXEMPTION	NET VALUE	J. P.	TRANSFERS TO	DATE OF INST'NT	DATE OF TRANSFER	KIND OF INST'NT	ALL OR PART
1957												
1958												
1959												
1960												
1961												
1962												
1963	10, 6, 3	170		170		170						
			NON-TAXABLE			4.08						
1964												
		-170										

FORM PRESCRIBED BY STATE BOARD OF ACCOUNTS
COUNTY FORM NO. TA 1, 1941.

144-16-1E 5.12 A

PT N $\frac{1}{2}$ 14-16-1E 5.12 A

140-050-0323-2

BROWNSBURG TAXING UNIT

99-68

KEY NUMBER

570

OK

YEAR	KEY NUMBER	LAND	BUILDINGS	TOTAL VALUATION	EXEMPTION	NET VALUE	J. P.	TRANSFERS TO	DATE OF INST'NT	DATE OF TRANSFER	KIND OF INST'NT	ALL OR PART
1965	9-5	510		510		510		U.S. STEEL HOMES CREDIT CORP U.S. STEEL Homes Division of the U.S. Steel Corporation	4/14/66	4/21/66	RECD	all
1966	99, 5	510		510		510		WILLIAMS, Jay G. & Lois E. an undivided $\frac{1}{2}$ interest; and WILLIAMS, Laurence B. & Doris M. an undivided $\frac{1}{2}$ interest.	6/14/66	6/20/66	Corp WD	all
1968	99, 5	510		510		510		4690 N. Raceway Rd., Indianapolis, Ind. 46234	1/12/68	1/15/68	WD	ALL
1969	99, 5	1,290		1,290		1,290						
1970	99, 8	1,290		1,290		1,290						
1971	99, 8	1,290		1,290		1,290						
1972	99, 8	1,290		1,290		1,290						

FORM PRESCRIBED BY STATE BOARD OF ACCOUNTS
COUNTY FORM NO. 41.

99-8

1,290

1,290

1,290

HARRISON HOMES, INC.

PT N 1/2 14-16-1E 5.12 A

BROWNSEBURG

~~LYNCOLE~~ TAXING UNIT
~~10-2-06~~ KEY NUMBER
99-5

510
~~310~~

YEAR	KEY NUMBER	LAND	BUILDINGS	TOTAL VALUATION	EXEMPTION	NET VALUE	J. P.	TRANSFERS TO	DATE OF INST'NT	DATE OF TRANSFER	KIND OF INST'NT	ALL OR PART
1	1957											1
2												2
3												3
4												4
5	1958											5
6												6
7												7
8												8
9	1959											9
10												10
11												11
12												12
13	1960											13
14												14
15												15
16												16
17	1961											17
18												18
19												19
20												20
21	1962											21
22												22
23												23
24												24
25	1963	99-5	510	510		510						25
26												26
27						16.32						27
28		+200										28
29	1964	99-5	510	510		510						29
30												30
31						17.09						31
32												32

FORM PRESCRIBED BY STATE BOARD OF ACCOUNTS
COUNTY FORM NO. TA 1, 1941.

REAL ESTATE VALUATION AND TRANSFER RECORD
HENDRICKS COUNTY, INDIANA

AAAAA/AAAA/AAA.

PT N¹/₂ 14-16-1E ~~7.7 A~~
~~8.9~~
6.167

BROWNSBURG TAXING UNIT
99-69 KEY NUMBER

770

OK

YEAR	KEY NUMBER	LAND	BUILDINGS	TOTAL VALUATION	EXEMPTION	NET VALUE	J. P.	TRANSFERS TO	DATE OF INST'NT	DATE OF TRANSFER	KIND OF INST'NT	ALL OR PART
1965	99-6	770		770		770		U.S. STEEL HOMES CREDIT CORP. U.S. Steel Homes Division of the U.S. Steel Corporation	4/14/66	5/21/66	RECD	all
1966	99, 6	770		770		770		WILLIAMS, Jay G. & Lois E. an undivided $\frac{1}{2}$ interest; and WILLIAMS, Laurence B. & Doris M. and undivided $\frac{1}{2}$ interest;	1/12/68	1/15/68	WD	ALL
1967	99, 6	770		770		770	2.533	MAPLE BROOK GARDENS SECTION FOUR	3/20/71	6/10/71	PLAT	ALL
1968	99, 6	770		770		770						
1969	99, 6	1,400		1,400		1,400						
1970	99, 9	1,400		1,400		1,400						
1971	99, 9	1,350		1,350		1,350						
1972	99, 9	1,350		1,350		1,350						

*Reference Only
See P. 141 B. Body
for sub-division*

FORM PRESCRIBED BY STATE BOARD OF ACCOUNTS
COUNTY FORM NO. TA 1, 1941.

HARRISON HOMES, INC.

PT N 1/2 14-16-1E 7.7 A

RG
465/

TAXING UNIT
KEY NUMBER

99-6

770
~~460~~

+310 Land 1963

YEAR	KEY NUMBER	LAND	BUILDINGS	TOTAL VALUATION	EXEMPTION	NET VALUE	J. P.	TRANSFERS TO	DATE OF INST'NT	DATE OF TRANSFER	KIND OF INST'NT	ALL OR PART
1	1957											1
2												2
3												3
4												4
5	1958											5
6												6
7												7
8												8
9	1959											9
10												10
11												11
12												12
13	1960											13
14												14
15												15
16												16
17	1961											17
18												18
19												19
20												20
21	1962											21
22												22
23												23
24												24
25	1963	99-6	770	770		770						25
26												26
27						24.64						27
28		+310										28
29	1964	99-6	770	770		770						29
30												30
31						25.80						31
32												32

FORM PRESCRIBED BY STATE BOARD OF ACCOUNTS
COUNTY FORM NO. TA 1, 1941.

REAL ESTATE VALUATION AND TRANSFER RECORD
HENDRICKS COUNTY, INDIANA

BURKETT, Bobby Jean & Marjorie M

SW NW 14-16-1E 223A

H. 322#
H. 490

.95 by attached survey

pk 221
pg. 84

140-0150-0339-7

BROWNSBURG

/LINCOLN/

TAXING UNIT

10-6/

KEY NUMBER

99-13

1280 1260

218/91
2/3

140-0150-0339-7

YEAR	KEY NUMBER	LAND	BUILDINGS	TOTAL VALUATION	EXEMPTION	NET VALUE	J.P.	TRANSFERS TO	DATE OF INST'NT	DATE OF TRANSFER	KIND OF INST'NT	ALL OR PART
1965	10, 6,	1,280	1,260	2,540	(ma &) 9.90A	2,540	9.671	BOB DUNN CORPORATION CHADWICK SQUARE FIRST SECTION	8/27/71 9/27/71	8/27/71 9/28/71	WD Plat	ALL Part
1966	10, 6	1,280	1,260	2,540		2,540	11.63A (ma &)	CRANE, JAMES C. & SHIRLEY H&W CHADWICK SQUARE SECOND SECTION	3/17/72 6/25/73	3/24/72 6/28/73	WD PLAT	PT ALL
1967	10, 6	1,280	1,260	2,540		2,540		SUMMERS, LARRY D. 1675 CREEKWOOD DR., BROWNSBURG, IN 46112	6/20/77	6/28/77	CORP WD	ALL
1968	10, 6	1,280	1,260	2,540		2,540		FOREY, H. ALLEN 23 BOULEVARD MOTIF BROWNSBURG, IN 46112	5/15/78	5/22/78	WD	ALL
1968	10, 6	1,280	1,260	2,540		2,540		HOWLAND, ROBERT & BARBARA, H&W 803 S. Green St., Brownsburg, In 46112	5/30/80	6/2/80	WD	ALL
1969	10, 6	1,630	420	2,050		2,050		WEAVER, EVERETT H. & M. IRENE HW P.O. BOX 492, BROWNSBURG, INDIANA 46112	11/2/87	11/4/87	WD	ALL
1970	99,13	1,630	420	2,050		2,050						
1971	99,13	1,630	420	2,050		2,050						
1972	99,13	880	250	1,130		1,130						

FORM PRESCRIBED BY STATE BOARD OF ACCOUNTS
COUNTY FORM NO. TA 1, 1941.

REAL ESTATE VALUATION AND TRANSFER RECORD
HENDRICKS COUNTY, INDIANA

HENDRICKS COUNTY, INDIANA

PT N $\frac{1}{2}$ 14-16-1E ~~7.10 A~~
2.032

140-0150-0328-5

BROWNSBURG TAXING UNIT
99-810 KEY NUMBER

710

R

YEAR	KEY NUMBER	LAND	BUILDINGS	TOTAL VALUATION	EXEMPTION	NET VALUE	J. P.	TRANSFERS TO	DATE OF INST'NT	DATE OF TRANSFER	KIND OF INST'NT	ALL OR PART
1965	99-3	710		710		710		U.S. STEEL HOMES CREDIT CORP U.S. Steel Homes Division of the U.S. Steel Corporation	4/14/66	4/21/66	RECD	all
1966	99, 3	710		710		710		WILLIAMS, Jay G. & Lois E. and Laurence B. & Doris M. and undivided $\frac{1}{2}$ interest	1/12/68	1/15/68	WD	ALL
1967	99, 3	710		710		710		15.068 MAPLE BROOK GARDENS / SECTION FOUR / 4690 N. Raceway Rd., Indianapolis, Ind. 46234	8/20/71	5/10/71	PLAN	PP
1968	99, 3	710		710		710						
1969	99, 3	1,430		1,430		1,430						
1970	99,10	1,430		1,430		1,430						
1971	99,10	760		760		760						
1972	99,10	760		760		760						

FORM PRESCRIBED BY STATE BOARD OF ACCOUNTS
COUNTY FORM NO. 1, 1967

99-10 760

760

760

710
370

YEAR	KEY NUMBER	LAND	BUILDINGS	TOTAL VALUATION	EXEMPTION	NET VALUE	J. P.	TRANSFERS TO	DATE OF INST'NT	DATE OF TRANSFER	KIND OF INST'NT	ALL OR PART
1	1957											1
2												2
3												3
4												4
5	1958											5
6												6
7												7
8												8
9	1959											9
10												10
11												11
12												12
13	1960											13
14												14
15												15
16												16
17	1961											17
18												18
19												19
20												20
21	1962	10-2-04	710	710		710						21
22												22
23												23
24						19.67						24
25	1963	99-3	710	710		710						25
26												26
27												27
28						22.72						28
29	1964	99-3	710	710		710						29
30												30
31												31
32						23.79						32

FORM PRESCRIBED BY STATE BOARD OF ACCOUNTS
COUNTY FORM NO. TA 1, 1941.

BURKETT, Bobby/Jean & Marjorie/M/

PT SW NW 14-16-1E 0.877A

.648A

.062

221

89

140-0150-0344-1

BROWNSBURG

LINCOLN TAXING UNIT

10-6-01 KEY NUMBER

99-13-01

135-1-01

135-4-01

Co 135-1-01 with 99-13-02

CHADWICK SQUARE FIRST SEC PT LOT 1 10ft
PT LOT 4 10ft.

240 5500
#740

Need cash for 71A unit of range in Chadwick Sq. 135-1-01 + 135-4-01

YEAR	KEY NUMBER	LAND	BUILDINGS	TOTAL VALUATION	EXEMPTION	NET VALUE	J. P.	TRANSFERS TO	DATE OF INST'NT	DATE OF TRANSFER	KIND OF INST'NT	ALL OR PART
1965	10, 6, 1	240	4,740	4,980	1,000	3,980	.229	BOB DUNN CORPORATION CHADWICK SQUARE FIRST SECTION	8/27/71	8/27/71	WD	ALL
									9/27/71	9/28/71	Plat	Part
					1000			CRANE, JAMES C. & SHIRLEY H&W R.R. 3 Box 91, Brownsburg, Ind. 46112	3/17/72	3/24/72	WD	ALL
1966	10, 6, 1	240	5,500	5,740		5,740		CROWE, BOBBY J. & LINDA L. HW 807 S. GREEN STREET, BROWNSBURG, INDIANA 46112	8/28/86	9/29/86	WD	ALL
1967	10, 6, 1	240	5,500	5,740		5,740						
1968	10, 6, 1	240	5,500	5,740	1,000	4,740						
1969	10, 6, 1	800	4,800	5,600	1,000	4,600						
1970	99,13, 1	800	4,800	5,600	1,000	4,600						
1971	99,13, 1	800	4,800	5,600	1,000	4,600						
1972	99,13, 1	770	4,970	5,740	1,000	4,740						

FORM PRESCRIBED BY STATE BOARD OF ACCOUNTS
COUNTY FORM NO. 99-13-1

770 4,970 5,740 10,000 4,740

MURKETT, BOBBY JEAN & MARJORIE M.

PT SW NW 14-16-1E .877A

LINCOLN TAXING UNIT
10-6-01 KEY NUMBER

240 4740
130 4180
50 260

Acct by 3920-1961

YEAR	KEY NUMBER	LAND	BUILDINGS	TOTAL VALUATION	EXEMPTION	NET VALUE	J. P.	TRANSFERS TO	DATE OF INST'NT	DATE OF TRANSFER	KIND OF INST'NT	ALL OR PART
1957												
1958	10, 6,	130		130	60	70						
1959	10, 6, 1	+80 130		130	60	1.66 130						
1960	10,60,01 10,6,01	130 130	260	390		3.34 390						
1961	10, 6, 1	130	4,180	4,310		10.80 4,310						
1962	10-6001	240	+3920 4,740	4,980		124.56 4,980						
1963	10, 6, 1	240	4,740	4,980		137.95 4,980						
1964	10, 6, 1	240	4,740	4,980		119.52 4,980						
						129.48						

FORM PRESCRIBED BY STATE BOARD OF ACCOUNTS
COUNTY FORM NO. TA 1, 1941.

Platted - A.E.H.

175
93-4

8-23-57

REAL ESTATE VALUATION AND TRANSFER RECORD
HENDRICKS COUNTY, INDIANA

CRANE, JAMES C. & SHIRLEY H&W

PT SW¹/₄ NW¹/₄ 14-16-1E .062A
PT SW NW 14-16-1E .648A

BROWNSBURG TAXING UNIT
~~99-13-01~~
99-13-02 KEY NUMBER

accrued 72'

YEAR	KEY NUMBER	LAND	BUILDINGS	TOTAL VALUATION	EXEMPTION	NET VALUE	J. P.	TRANSFERS TO	DATE OF INST'NT	DATE OF TRANSFER	KIND OF INST'NT	ALL OR PART
1	1973											1
2												2
3												3
4												4
5	1974											5
6												6
7												7
8												8
9	1975											9
10												10
11												11
12												12
13	1976											13
14												14
15												15
16												16
17	1977											17
18												18
19												19
20												20
21	1978											21
22												22
23												23
24												24
25	1979											25
26												26
27												27
28												28
29	1980											29
30												30
31												31
32												32

FORM PRESCRIBED BY STATE BOARD OF ACCOUNTS
COUNTY FORM NO. TA 1, 1941.

REAL ESTATE VALUATION AND TRANSFER RECORD
HENDRICKS COUNTY, INDIANA

GILMORE C. ABPLANALP
FRANKLIN, INDIANA

BOB DUNN HOMES
TRACT NORTH OF EXISTING RESIDENCE
BROWNSBURG INDIANA

Charge Tax
1973/74
1974/75

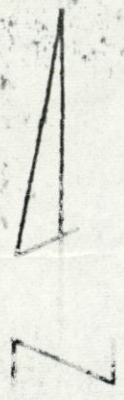

STATE ROAD NO. 267
(20' EASEMENT)

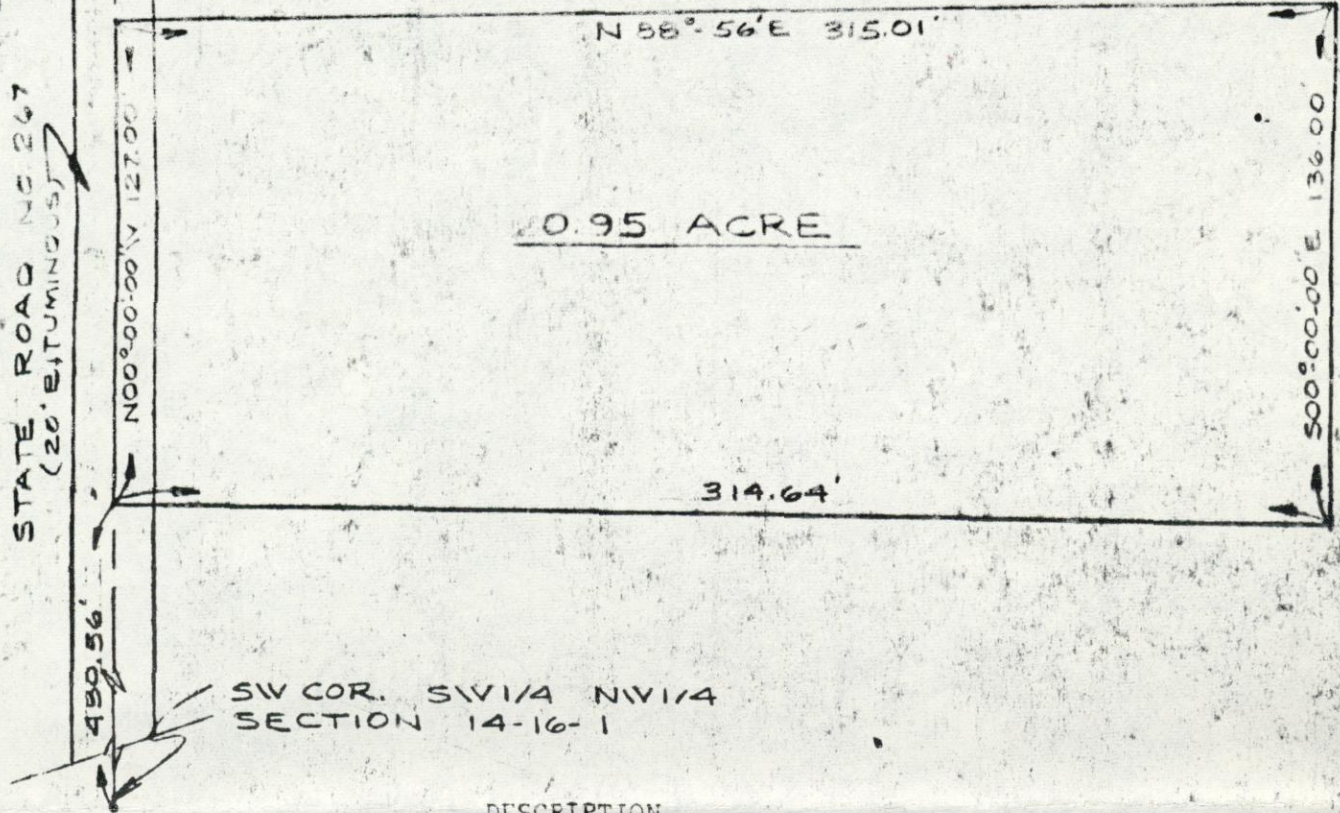

DESCRIPTION

A part of the Southwest quarter of the Northwest quarter of Section 14, Township 16 North, Range 1 East of the Second Principal Meridian, in Hendricks County, Indiana, more particularly described as follows:
Beginning at a point on the West line of said quarter quarter section 480.56 feet North of the Southwest corner thereof; thence North on said West line 127.00 feet; thence North 88 degrees 56 minutes East 315.01 feet; thence South 136.00 feet; thence Westerly 314.64 feet to the Place of Beginning, Containing 0.95 Acre, more or less, subject to all legal rights-of-way and easements.

This plat and description prepared by the undersigned.



Gilmore C. Abplanalp
Gilmore C. Abplanalp
Reg. Land Surveyor No. 9792
May 4, 1972

99
number

Taylor & Taylor

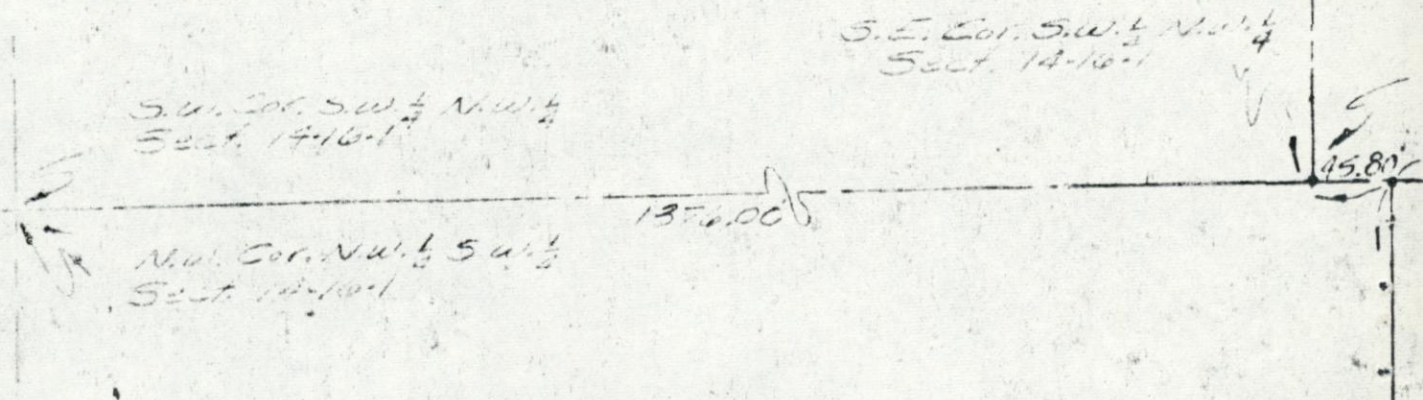

DESCRIPTION

A PART OF THE NORTHEAST QUARTER OF THE SOUTHWEST QUARTER OF SECTION 14, TOWNSHIP 16 NORTH, RANGE 1 EAST OF THE SECOND PRINCIPAL MERIDIAN, IN HENDRICKS COUNTY, INDIANA, MORE PARTICULARLY DESCRIBED AS FOLLOWS:

BEGINNING AT A POINT IN THE NORTH LINE OF SAID QUARTER QUARTER SECTION SOUTH 88 DEGREES 56 MINUTES 00 SECONDS WEST 643.5 FEET FROM THE NORTHEAST CORNER THEREOF; THENCE SOUTH 0 DEGREES 06 MINUTES 30 SECONDS EAST 1222.98 FEET; THENCE SOUTH 88 DEGREES 56 MINUTES 00 SECONDS WEST 643.5 FEET; THENCE NORTH 0 DEGREES 06 MINUTES 30 SECONDS WEST 1222.98 FEET TO THE NORTH LINE OF SAID QUARTER QUARTER SECTION; THENCE NORTH 88 DEGREES 56 MINUTES 00 SECONDS EAST 643.50 FEET TO THE PLACE OF BEGINNING, CONTAINING 18.06 ACRES, MORE OR LESS, SUBJECT TO ALL LEGAL RIGHTS-OF-WAY AND EASEMENTS,

N 10° 06' 30" W
1222.98'

I CERTIFY THAT THE ABOVE PLAT AND DESCRIPTION ARE TRUE AND ACCURATE REPRESENTATIONS OF A SURVEY COMPLETED UNDER MY DIRECTION ON AUGUST 11, 1971.

[Handwritten signature]

CRANE, JAMES C. & SHIRLEY H&W
 St. Road 267, Brownsburg, Indiana 46112

CHADWICK SQUARE FIRST SEC.
 PT LOT 1 10Ft.
 PT LOT 4 10FT

BROWNSBURG TAXING UNIT
 135-1-01 KEY NUMBER
 135-4-01

Accession 72'

YEAR	KEY NUMBER	LAND	BUILDINGS	TOTAL VALUATION	EXEMPTION	NET VALUE	J. P.	TRANSFERS TO	DATE OF INST'NT	DATE OF TRANSFER	KIND OF INST'NT	ALL OR PART
1 1973	135-1-1	130		130		130						
2												
3												
4 1974												
5												
6 1975												
7												
8 1976												
9												
10 1977												
11												
12 1978												
13												
14												
15 1979												
16												
17 1980												
18												
19												
20												
21												
22												
23												
24												
25												
26												
27												
28												
29												
30												
31												
32												

ref only