

Pedigo, Harold V. & Lucille O.

Pt NE NE 14-16-1E ~~8.33~~ 1.84A

BROWNSBURG TAXING UNIT

100-2 KEY NUMBER

120  
~~480~~

YEAR	KEY NUMBER	LAND	BUILDINGS	TOTAL VALUATION	EXEMPTION	NET VALUE	J. P.	TRANSFERS TO	DATE OF INST'NT	DATE OF TRANSFER	KIND OF INST'NT	ALL OR PART
1	1949											1
2												2
3												3
4												4
5	1950											5
6												6
7												7
8												8
9	1951											9
10												10
11												11
12												12
13	1952											13
14												14
15												15
16												16
17	1953											17
18												18
19												19
20												20
21	1954											21
22												22
23												23
24												24
25	1955 100, 2,	480		480		480						25
26	100-2	120		120		120						26
27												27
28		+480.				12.14						28
29	1956 100, 2,	120		120		120	6.49	D.S. MEDITCH & CO., INC.	3/14/56	3/15/56	WD	pt
30												30
31												31
32						3.61						32

FORM PRESCRIBED BY STATE BOARD OF ACCOUNTS  
COUNTY FORM NO. TA 1, 1941.

SHAW-WALKER

REAL ESTATE VALUATION AND TRANSFER RECORD  
HENDRICKS COUNTY, INDIANA



TAXING UNIT

KEY NUMBER

YEAR	KEY NUMBER	LAND	BUILDINGS	TOTAL VALUATION	EXEMPTION	NET VALUE	J. P.	TRANSFERS TO	DATE OF INST'NT	DATE OF TRANSFER	KIND OF INST'NT	ALL OR PART
1	1941											1
2												2
3												3
4												4
5	1942											5
6												6
7												7
8												8
9	1943											9
10												10
11												11
12												12
13	1944											13
14												14
15												15
16												16
17	1945											17
18												18
19												19
20												20
21	1946											21
22												22
23												23
24												24
25	1947											25
26												26
27												27
28												28
29	1948											29
30												30
31												31
32												32

FORM PRESCRIBED BY STATE BOARD OF ACCOUNTS  
COUNTY FORM NO. TA 1, 1941.

DRAW-WALKER

REAL ESTATE VALUATION AND TRANSFER RECORD  
HENDRICKS COUNTY, INDIANA



$\frac{171}{576-7}$

~~(N $\frac{1}{2}$ )~~ ~~PT SE  $\frac{1}{4}$  SE  $\frac{1}{4}$  11-~~  
 (N $\frac{1}{2}$ ) PT NE  $\frac{1}{4}$  NE  $\frac{1}{4}$  14-16-1E

6.49A

---10.00-A

BROWNSBURG TAXING UNIT

100-2-01 KEY NUMBER

360

YEAR	KEY NUMBER	LAND	BUILDINGS	TOTAL VALUATION	EXEMPTION	NET VALUE	J. P.	TRANSFERS TO	DATE OF INST'NT	DATE OF TRANSFER	KIND OF INST'NT	ALL OR PART
1	1949											1
2												2
3												3
4												4
5	1950											5
6												6
7												7
8												8
9	1951											9
10												10
11												11
12												12
13	1952											13
14												14
15												15
16												16
17	1953											17
18												18
19												19
20												20
21	1954											21
22												22
23												23
24												24
25	1955	100-2-01	360	360		360						25
26									3/14/56	3/15/56		26
27												27
28												28
29	1956	100, 2, 1	360	360		360						29
30												30
31												31
32						10.84						32



TAXING UNIT

KEY NUMBER

YEAR	KEY NUMBER	LAND	BUILDINGS	TOTAL VALUATION	EXEMPTION	NET VALUE	J. P.	TRANSFERS TO	DATE OF INST'NT	DATE OF TRANSFER	KIND OF INST'NT	ALL OR PART	
1	1941												1
2													2
3													3
4													4
5	1942												5
6													6
7													7
8													8
9	1943												9
10													10
11													11
12													12
13	1944												13
14													14
15													15
16													16
17	1945												17
18													18
19													19
20													20
21	1946												21
22													22
23													23
24													24
25	1947												25
26													26
27													27
28													28
29	1948												29
30													30
31													31
32													32

FORM PRESCRIBED BY STATE BOARD OF ACCOUNTS  
COUNTY FORM NO. TA 1, 1941.

CHAM-WALKER

REAL ESTATE VALUATION AND TRANSFER RECORD  
HENDRICKS COUNTY, INDIANA



DAVIS, Eula

Pt NE NE 14-16-1E 0.689 A

Brownsburg TAXING UNIT  
100 - 3 KEY NUMBER

30

YEAR	KEY NUMBER	LAND	BUILDINGS	TOTAL VALUATION	EXEMPTION	NET VALUE	J. P.	TRANSFERS TO	DATE OF INST'NT	DATE OF TRANSFER	KIND OF INST'NT	ALL OR PART
1	1949											1
2												2
3												3
4												4
5	1950											5
6												6
7												7
8												8
9	1951											9
10												10
11												11
12												12
13	1952											13
14												14
15												15
16												16
17	1953											17
18												18
19												19
20												20
21	1954											21
22												22
23												23
24												24
25	1955 100, 3,		30	30		30						25
26												26
27												27
28		+ 30.				76						28
29	1956 100, 3,		30	30		30						29
30												30
31												31
32						90						32

FORM PRESCRIBED BY STATE BOARD OF ACCOUNTS  
COUNTY FORM NO. TA 1, 1941.

DEAN-WALKER

REAL ESTATE VALUATION AND TRANSFER RECORD  
HENDRICKS COUNTY, INDIANA



TAXING UNIT

KEY NUMBER

YEAR	KEY NUMBER	LAND	BUILDINGS	TOTAL VALUATION	EXEMPTION	NET VALUE	J. P.	TRANSFERS TO	DATE OF INST'NT	DATE OF TRANSFER	KIND OF INST'NT	ALL OR PART
1941												1
												2
												3
												4
1942												5
												6
												7
												8
1943												9
												10
												11
												12
1944												13
												14
												15
												16
1945												17
												18
												19
												20
1946												21
												22
												23
												24
1947												25
												26
												27
												28
1948												29
												30
												31
												32

FORM PRESCRIBED BY STATE BOARD OF ACCOUNTS  
COUNTY FORM NO. TA 1, 1941.

DRAW-WALKER

REAL ESTATE VALUATION AND TRANSFER RECORD  
HENDRICKS COUNTY, INDIANA



MEDITCH, D. S. & CO., INC.

Locus Lane 937 N. Capital  
 Brownsburg, Ind. 46112

Indpls 46204

PT NE NE 14-16-1E

3.288A-10588A  
 3.93A 12724

140-0150-035

BROWNSBURG

TAXING UNIT

100-2-01 KEY NUMBER

110

YEAR	KEY NUMBER	LAND	BUILDINGS	TOTAL VALUATION	EXEMPTION	NET VALUE	J. P.	TRANSFERS TO	DATE OF INST'NT	DATE OF TRANSFER	KIND OF INST'NT	ALL OR PART
1965	100-2	110		110		110	627	REED, William W. & Frances E. (H&W)	6/29/76	7/11/76	IND	IND
							6992	CHRIST EVANGELICAL LUTHERAN CHURCH	10/27/77	10/28/77	CORP WD	PT
1968	100, 2	110		110		110	7864	MCKINZIE DONALD D & WILMA J. H&W	1-24-79	1-25-79	CORP WD	PT
1969	100, 2	110		110		110						
1968	100, 2	110		110		110						
1969	100, 2	1,660		1,660		1,660						
1970	100, 2	1,470		1,470		1,470						
1971	100, 2	1,470		1,470		1,470						
1972	100, 2	1,470		1,470		1,470						

*1010*  
*1980*  
*this is part of B. burg*  
*lot 54 on*  
*pg. 105*  
*double assessment*

FORM PRESCRIBED BY STATE BOARD OF ACCOUNTS  
 COUNTY FORM NO. 100-2

1,470

1,470

1,470



PT NE NE 14-16-1E 1.64A

BROWNSBURG TAXING UNIT  
100-2 KEY NUMBER

110  
~~80~~  
~~120~~

+ 80 in land 1959  
-120 to page in 1959 (value on cards)

YEAR	KEY NUMBER	LAND	BUILDINGS	TOTAL VALUATION	EXEMPTION	NET VALUE	J. P.	TRANSFERS TO	DATE OF INST'NT	DATE OF TRANSFER	KIND OF INST'NT	ALL OR PART
1957	100, 2,	120		120		120		Meditch, D. S. & Co., Inc. STADIUM HEIGHTS ADDITION Sec 6	3/2/57 2/16/59	3/6/57 2/16/59	WD Plat	All PT
						3.25						
1958	100, 2,	120		120		120						
						3.74						
1959	100, 2,	80		80		80						
		-120 +80				2.85						
1960	100, 2,	80		80		80						
						2.81						
1961	100, 2	80		80		80						
						3.02						
1962	100-2	110		110		110						
						3.97						
1963	100-2	110		110		110						
						3.52						
1964	100-2	110		110		110						
						3.69						

FORM PRESCRIBED BY STATE BOARD OF ACCOUNTS  
COUNTY FORM NO. TA 1, 1941.

REAL ESTATE VALUATION AND TRANSFER RECORD  
HENDRICKS COUNTY, INDIANA



CHRIST EVANGELICAL LUTHERAN CHURCH  
 530 ODELL  
 BROWNSBURG IND 46122

PT NE $\frac{1}{4}$  NE $\frac{1}{4}$  14-16-1E .84 A  
~~2.2292A~~ 2/3A  
 3.93A  
 6.992 TOTAL A.  
 6.903

OWNER OF RECORD

140-0150-0354-9

BROWNSBURG 100-2  
 100-2-1-02  
 100-4

0964

Assess 78

DATE	KEY NUMBERS	TOTAL VALUE	EXEMPTION	NET VALUE	MAY TAX	NOV. TAX	CURRENT TAX	LIQUIDATION		BALANCES	
								TAX	PENALTY	TAX	PENALTY
1977	0.0480	BLACKEN, DONE E. & EMILY J. H&W					8/18/78	8/25/78	Corp WD	PT	
	0.0484	HEIN, ALFRED E. & DOROTHY M. H&W					8/18/78	8/25/78	Corp WD	PT	
1978											
1979											
1980											
1981											
1982											
TAX	MORATORIUM		DITCH								
ROLL											
PAGE											

FORM PRESCRIBED BY THE STATE BOARD OF ACCOUNTS  
 COUNTY FORM TA 4, 1941

CURRENT PERSONAL TAX LEDGER  
 HENDRICKS COUNTY, INDIANA



DATE	KEY NUMBERS	TOTAL VALUE	EXEMPTION	NET VALUE	MAY TAX	NOV. TAX	CURRENT TAX	LIQUIDATION		BALANCES	
								TAX	PENALTY	TAX	PENALTY
1971											
1972											
1973											
1974											
1975											
1976											
TAX	MORATORIUM		DITCH								
ROLL											
PAGE											

FORM PRESCRIBED BY THE STATE BOARD OF ACCOUNTS  
 COUNTY FORM TA 4, 1941

CURRENT PERSONAL TAX LEDGER  
 HENDRICKS COUNTY, INDIANA



*Serial Record Recorded 3-14-73*  
 BERSOT, MARY E. / BERSOT, CHARLES ADM. /  
 P/P/P/P/P/P / T/T/T/T/T/T

PT W NE 14-16-1E .734 A

140-0150-0349-4

BROWNSBURG TAXING UNIT  
 100-1 KEY NUMBER

*100 4540*

YEAR	KEY NUMBER	LAND	BUILDINGS	TOTAL VALUATION	EXEMPTION	NET VALUE	J. P.	TRANSFERS TO	DATE OF INST'NT	DATE OF TRANSFER	KIND OF INST'NT	ALL OR PART
1965	100-1	100	4,540	4,640		4,640		BERSOT, GEORGE F., BERSOT, HARRY D., CHARLES N., STANSBERRY, MARY E.	11/18/69	11/18/69	Aff	ALL
								STANSBERRY, Mary E.	1/27/73	3/7/73	WD	ALL
1968	100, 1	100	4,540	4,640		4,640		LATHROP, Keith & Phyllis (H&W)	3/9/73	3/15/73	WD	ALL
								421 S. Grant, Brownsburg, Ind. 46112				
1970	100, 1	100	4,540	4,640		4,640						
1968	100, 1	100	4,540	4,640		4,640						
1969	100, 1	620	4,110	4,730		4,730						
1970	100, 1	620	4,110	4,730		4,730						
1971	100, 1	620	4,110	4,730		4,730						
1972	100, 1	620	4,110	4,730		4,730						

FORM PRESCRIBED BY STATE BOARD OF ACCOUNTS  
 COUNTY FORM NO. TA 1, 1941.

100-1      620      4,110      4,730      4,730



~~GORDON, JAMES E. & WANDA J.~~ Crossed off in  
~~COOPMAN, ARTHUR B. & RUTH~~ error

~~GORDON, JAMES E. & WANDA J.~~  
~~COOPMAN, ARTHUR B. & RUTH~~

183  
 276

~~E NW & PT W NE 14-16-1E~~ 25.30A

734A

BROWNSBURG TAXING UNIT  
~~99-1~~ KEY NUMBER  
 100-1

100 4540  
 680 3940

YEAR	KEY NUMBER	LAND	BUILDINGS	TOTAL VALUATION	EXEMPTION	NET VALUE	J. P.	TRANSFERS TO	DATE OF INST'NT	DATE OF TRANSFER	KIND OF INST'NT	ALL OR PART
1957	99, 4,	680	3,940	4,620		4,620		WILLIAMS, Jay G. & Lois E. 1/2 int.				
								WILLIAMS, Laurence B. & Doris M. 1/2	Int 6/18/60	6/22/60	WD	pt
								HARRISON HOMES, INC.	1/19/61	1/19/61	WD	pt
						125.20		GORDON, James E. & Wanda J.	12/22/62	1/11/63	WD	ALL
1958	99, 4,	680	3,940	4,620		4,620		BERSOT, Mary A.	4/29/65	5/1/65	WD	ALL
1959	99, 4,	680	3,940	4,620		4,620						
1960	100, 1,	140	3,940	4,080		4,080						
1961	100, 1,	140	3,940	4,080		4,080						
1962	100-1	100	4,540	4,640		4,640						
1963	100-1	100	4,540	4,640		4,640						
1964	100-1	100	4,540	4,640		4,640						

FORM PRESCRIBED BY STATE BOARD OF ACCOUNTS  
 COUNTY FORM NO. TA 1, 1941.



TOWN OF BROWNSBURG  
 Brownsburg, Ind. 46112

PT NE $\frac{1}{4}$  NE $\frac{1}{4}$  14-16-1E 0.402

BROWNSBURG TAXING UNIT  
 100-2-01-01 KEY NUMBER

*To be assessed 1970*

YEAR	KEY NUMBER	LAND	BUILDINGS	TOTAL VALUATION	EXEMPTION	NET VALUE	J. P.	TRANSFERS TO	DATE OF INST'NT	DATE OF TRANSFER	KIND OF INST'NT	ALL OR PART
1	1965											1
2												2
3												3
4												4
5	1966											5
6												6
7												7
8												8
9	1967											9
10												10
11												11
12												12
13	1968											13
14												14
15												15
16												16
17	1969											17
18												18
19												19
20												20
21	1970											21
22												22
23												23
24												24
25	1971											25
26												26
27												27
28												28
29	1972											29
30												30
31												31
32												32

FORM PRESCRIBED BY STATE BOARD OF ACCOUNTS  
 COUNTY FORM NO. TA 1, 1941.

REAL ESTATE VALUATION AND TRANSFER RECORD  
 HENDRICKS COUNTY, INDIANA



TAXING UNIT

KEY NUMBER

YEAR	KEY NUMBER	LAND	BUILDINGS	TOTAL VALUATION	EXEMPTION	NET VALUE	J. P.	TRANSFERS TO	DATE OF INST'NT	DATE OF TRANSFER	KIND OF INST'NT	ALL OR PART
1 1957												1
2												2
3												3
4												4
5 1958												5
6												6
7												7
8												8
9 1959												9
10												10
11												11
12												12
13 1960												13
14												14
15												15
16												16
17 1961												17
18												18
19												19
20												20
21 1962												21
22												22
23												23
24												24
25 1963												25
26												26
27												27
28												28
29 1964												29
30												30
31												31
32												32

FORM PRESCRIBED BY STATE BOARD OF ACCOUNTS  
COUNTY FORM NO. TA 1, 1941.

REAL ESTATE VALUATION AND TRANSFER RECORD  
HENDRICKS COUNTY, INDIANA



MCKINZIE DONALD D & WILMA J. H&W

6438 apache drive  
Indpls Ind 46254

PT NE 1/4 NE 1/4 14-16-1E .7864A

OWNER OF RECORD

BROWNSBURG IOO-2-143

140-0150-0358-7

PROPOSED PLAT SEC VII D S MEDITCH STADIUM HTS ADD 1-22-79

LOTS

56 57 58  
7 2 3

address 79

DATE	KEY NUMBERS	TOTAL VALUE	EXEMPTION	NET VALUE	MAY TAX	NOV. TAX	CURRENT TAX	LIQUIDATION		BALANCES	
								TAX	PENALTY	TAX	PENALTY
1971											
1972											
1973											
1974											
1975											
1976											
TAX	MORATORIUM	DITCH									
ROLL											
PAGE											

FORM PRESCRIBED BY THE STATE BOARD OF ACCOUNTS  
COUNTY FORM TA 3, 1941

CURRENT REAL ESTATE TAX LEDGER  
HENDRICKS COUNTY, INDIANA



R. W. TYLER & ASSOCIATES, INC.

P. O. BOX 251  
217 E. MAIN STREET  
BROWNSBURG, INDIANA 46112  
(317) 852-8394

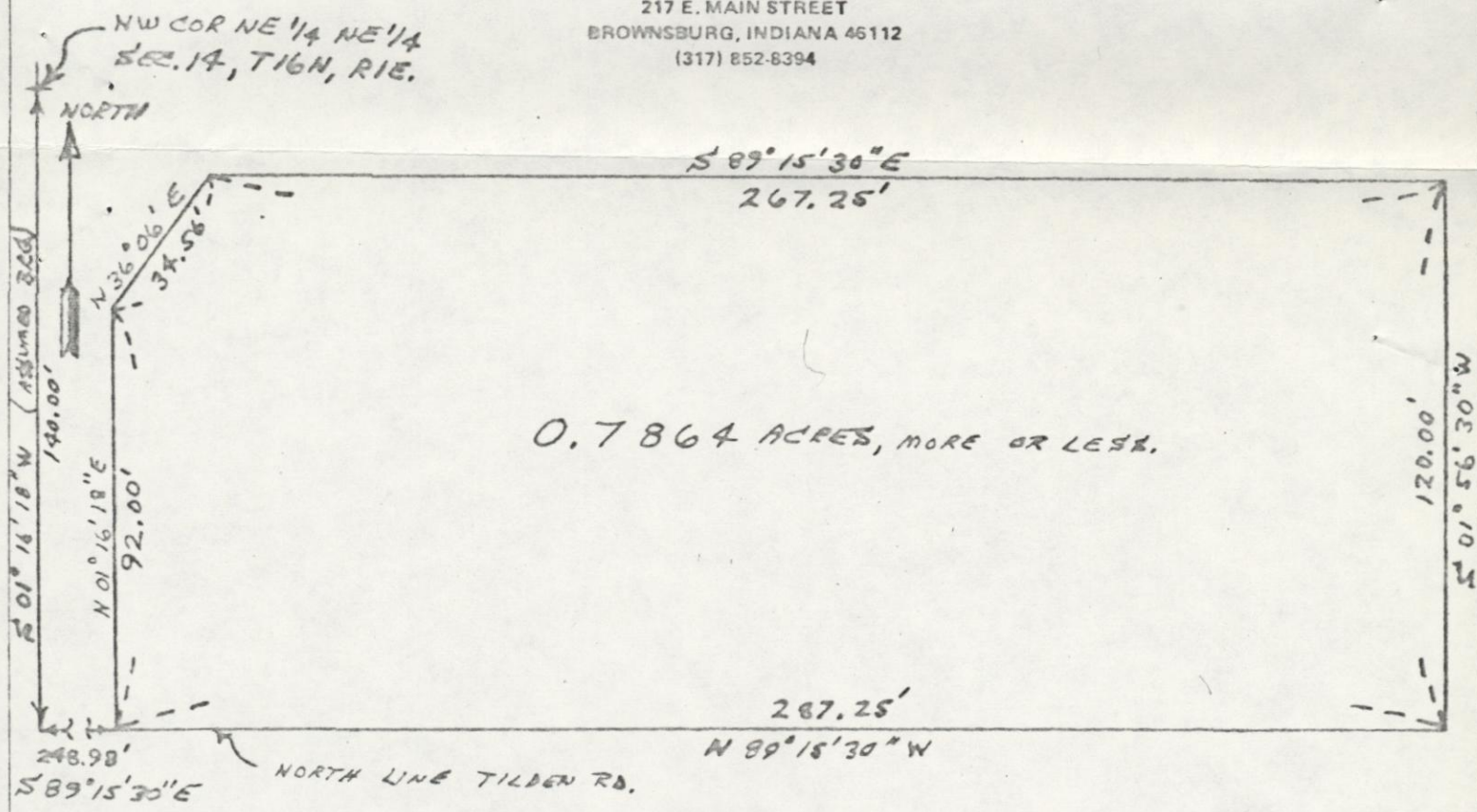

LEGAL DESCRIPTION

PREPARED FOR: Donald D. McKinzie

A part of the Northeast Quarter of the Northeast Quarter of Section 14, Township 16 North, Range 1 East, located in the Town of Brownsburg, Hendricks County, Indiana, more particularly described as follows:

Commencing at the Northwest corner of the above-mentioned Quarter-Quarter, proceed thence South 01° 16' 18" West (assumed bearing) along the Quarter-Quarter Section line 140.00 feet; thence South 89° 15' 30" East along the North line of Tilden Road 248.98 feet to the point of beginning of this description; proceed thence North 01° 16' 18" East 92.00 feet; thence North 36° 06' East 34.56 feet; thence South 89° 15' 30" East 267.25 feet; thence South 01° 56' 30" West 120.00 feet; thence North 89° 15' 30" West 287.25 feet to the point of beginning, containing in all 0.7864 acres, more or less; subject to easements for drainage and utility lines on and along the easterly and northerly boundaries.

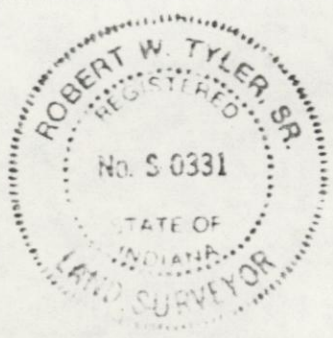

*Robert W. Tyler*  
Robert W. Tyler

REGISTERED LAND SURVEYOR NO. S0331

STATE OF INDIANA

DATE	1-13-79
SCALE	1" = 40'
DRAWN BY	R.W.T.
JOB NO.	78-265



Approved by Brownsburg Planning Commission 1-22-79

NOTE: ALL SETBACK LINES & EASEMENTS SHALL REMAIN THE SAME.

PROPOSED FLAT

Section VIII, D.S. Meditch Stadium Hts. Addition to Town of Brownsburg

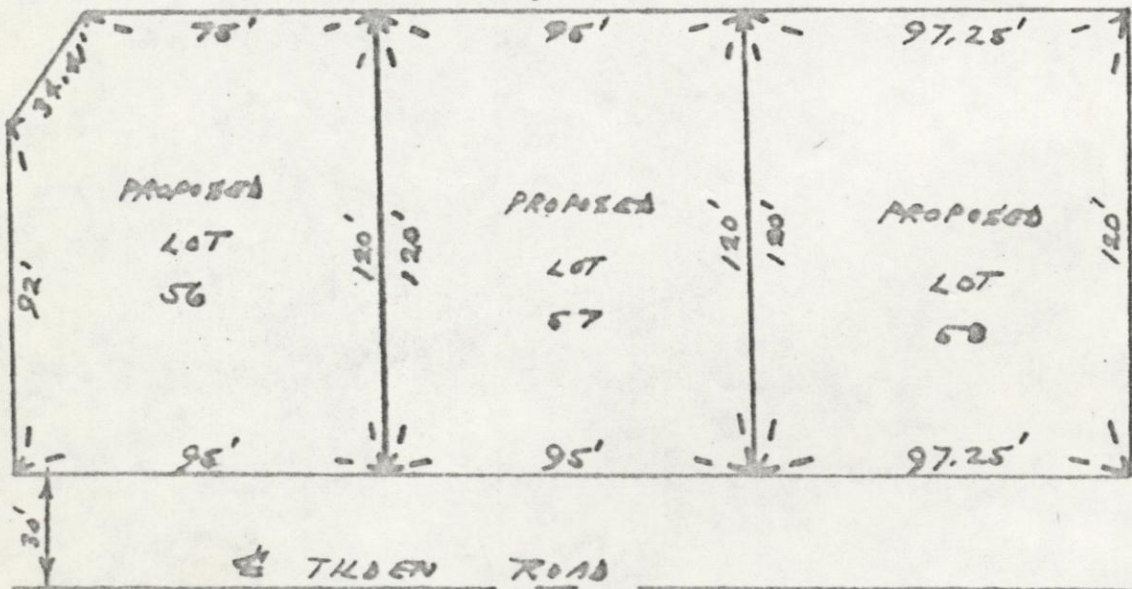

PURPOSE: The Purpose of this survey was: to regroup four adjacent lots and redivide the total parcel into three larger lots as shown.

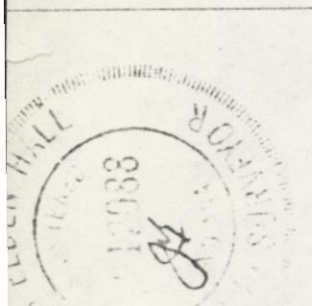

*Jacob E. Hall*  
Jacob E. Hall

REGISTERED LAND SURVEYOR NO. 12088  
STATE OF INDIANA

DATE	12/10/78
SCALE	1"=50'
DRAWN BY	B.T.
JOB NO.	78-265



140-0150-0359-1

DAVIS, EULA  
721 E. Main  
Brownsburg, Ind. 46112

PT NE NE 14-16-1E .689 A  
482

BROWNSBURG TAXING UNIT  
100-3 KEY NUMBER

50

YEAR	KEY NUMBER	LAND	BUILDINGS	TOTAL VALUATION	EXEMPTION	NET VALUE	J. P.	TRANSFERS TO	DATE OF INST'NT	DATE OF TRANSFER	KIND OF INST'NT	ALL OR PART
1965	100-3	50		50		50	.206	TOWN OF BROWNSBURG	10/26/70	11/5/70	CL D	Pt.
								MANORS DAY CARE, INC.	12/17/84	12/21/84	WD	ALL
								11 BOULEVARD MOTIF, BROWNSBURG, IND. 46112	ERROR SEC		Lincoln 10-3-02	
1966	100, 3	50		50		50						
1967	100, 3	50		50		50						
1968	100, 3	50		50		50						
1969	100, 3	70		70		70						
1970	100, 3	70		70		70						
1971	100, 3	50		50		50						
1972	100, 3	50		50		50						

FORM PRESCRIBED BY BOARD OF ACCOUNTS  
COUNTY FORM NO. TA 100-3

50 50 50



DAVIS, Eula

PT NE NE 14-16-1E 0.689A

BROWNSBURG TAXING UNIT

100-3 KEY NUMBER

50  
30

YEAR	KEY NUMBER	LAND	BUILDINGS	TOTAL VALUATION	EXEMPTION	NET VALUE	J. P.	TRANSFERS TO	DATE OF INST'NT	DATE OF TRANSFER	KIND OF INST'NT	ALL OR PART
1957	100, 3,	30		30		30						
1958	100, 3,	30		30		30						
1959	100, 3,	30		30		30						
1960	100, 3,	30		30		30						
1961	100, 3	30		30		30						
1962	100-3	50		50		50						
1963	100-3	50		50		50						
1964	100-3	50		50		50						

FORM PRESCRIBED BY STATE BOARD OF ACCOUNTS  
COUNTY FORM NO. TA 1, 1941.



BROWNSBURG COMMUNITY SCHOOL

Brownsburg, Ind. 46112

PT NE 14-16-1E 27.33

26.039A

25.377A

//LINCOLN/

BROWNSBURG

TAXING UNIT

100-5

10-3-02/

KEY NUMBER

*annexed to Bsburg*

*100-5-*

*OK*

*4910*

YEAR	KEY NUMBER	LAND	BUILDINGS	TOTAL VALUATION	EXEMPTION	NET VALUE	J. P.	TRANSFERS TO	DATE OF INST'NT	DATE OF TRANSFER	KIND OF INST'NT	ALL OR PART
1 1965						1.291A		BELL, RICHARD L. & A. MARIETTA DAVIS	8/25/83	10/26/83	CORPWD PT	1
2												2
3						.662A		CELESTIAL DEVELOPMENT CORPORATION	6/22/83	3/15/84	CORPWD PT	3
4		<i>-1910</i>										4
5 1966												5
6												6
7												7
8												8
9 1967												9
10												10
11												11
12												12
13 1968												13
14												14
15												15
16												16
17 1969												17
18												18
19												19
20												20
21 1970												21
22												22
23												23
24												24
25 1971												25
26												26
27												27
28												28
29 1972												29
30												30
31												31
32												32

*Tapscott*

*non*

FORM PRESCRIBED BY STATE BOARD OF ACCOUNTS  
COUNTY FORM NO. TA 1, 1941.

REAL ESTATE VALUATION AND TRANSFER RECORD  
HENDRICKS COUNTY, INDIANA



TAXING UNIT

KEY NUMBER

YEAR	KEY NUMBER	LAND	BUILDINGS	TOTAL VALUATION	EXEMPTION	NET VALUE	J. P.	TRANSFERS TO	DATE OF INST'NT	DATE OF TRANSFER	KIND OF INST'NT	ALL OR PART
1 1957												1
2												2
3												3
4												4
5 1958												5
6												6
7												7
8												8
9 1959												9
10												10
11												11
12												12
13 1960												13
14												14
15												15
16												16
17 1961												17
18												18
19												19
20												20
21 1962												21
22												22
23												23
24												24
25 1963												25
26												26
27												27
28												28
29 1964												29
30												30
31												31
32												32

FORM PRESCRIBED BY STATE BOARD OF ACCOUNTS  
COUNTY FORM NO. TA 1, 1941.

REAL ESTATE VALUATION AND TRANSFER RECORD  
HENDRICKS COUNTY, INDIANA















NAME \_\_\_\_\_

Taxing Unit \_\_\_\_\_

ADDRESS \_\_\_\_\_

Key Number \_\_\_\_\_

DESCRIPTION

Parcel Number \_\_\_\_\_

TRANSFERS TO	DATE OF INST'NT	DATE OF TRANSFER	KIND OF INST'NT	ALL OR PART	TRANSFERS TO	DATE OF INST'NT	DATE OF TRANSFER	KIND OF INST'NT	ALL OR PART



BROWNSBURG COMMUNITY SCHOOL CORP.

Brownsburg, Ind. 46112

PT SW NE 14-16-1E 12.59 A  
 10.761 A.  
 --PT NW SE--14-16-1E--40.00--A

100-7

~~110012~~  
 10-10-02 ✓

BROWNSBURG TAXING UNIT

KEY NUMBER

~~10-12-05-01~~

*annexed to B'burg*

*OK*

*3180*

*205/55* *assess in '61*

YEAR	KEY NUMBER	LAND	BUILDINGS	TOTAL VALUATION	EXEMPTION	NET VALUE	J. P.	TRANSFERS TO	DATE OF INST'NT	DATE OF TRANSFER	KIND OF INST'NT	ALL OR PART
1 1965								BROWNSBURG Community School Building Corporation	5/6/69	5/7/69	WD	Pt
2							1.829					
3												
4												
5 1966												
6												
7												
8												
9 1967												
10												
11												
12												
13 1968												
14												
15												
16												
17 1969												
18												
19												
20												
21 1970												
22												
23												
24												
25 1971												
26												
27												
28												
29 1972												
30												
31												
32												

*-3180*

FORM PRESCRIBED BY STATE BOARD OF ACCOUNTS  
 COUNTY FORM NO. TA 1, 1941.



\_\_\_\_\_ TAXING UNIT

\_\_\_\_\_ KEY NUMBER

YEAR	KEY NUMBER	LAND	BUILDINGS	TOTAL VALUATION	EXEMPTION	NET VALUE	J. P.	TRANSFERS TO	DATE OF INST'NT	DATE OF TRANSFER	KIND OF INST'NT	ALL OR PART
1 1957												1
2												2
3												3
4												4
5 1958												5
6												6
7												7
8												8
9 1959												9
10												10
11												11
12												12
13 1960												13
14												14
15												15
16												16
17 1961												17
18												18
19												19
20												20
21 1962												21
22												22
23												23
24												24
25 1963												25
26												26
27												27
28												28
29 1964												29
30												30
31												31
32												32

FORM PRESCRIBED BY STATE BOARD OF ACCOUNTS  
COUNTY FORM NO. TA 1, 1941.

REAL ESTATE VALUATION AND TRANSFER RECORD  
HENDRICKS COUNTY, INDIANA



BROWNSBURG COMMUNITY SCHOOL CORP.

Brownsburg, Ind. 46112

PT SW NE 14-16-1E 19.62

19.042 A.

BROWNSBURG LINCOLN TAXING UNIT

100-6 1110-3-031 KEY NUMBER

100-6

OK

*annexed to Bldg*

*205/56 (non taxable) - 1370 in 68*

*1370*

YEAR	KEY NUMBER	LAND	BUILDINGS	TOTAL VALUATION	EXEMPTION	NET VALUE	J. P.	TRANSFERS TO	DATE OF INST'NT	DATE OF TRANSFER	KIND OF INST'NT	ALL OR PART
1	1965						0.578	BROWNSBURG COMMUNITY SCHOOL BUILDING CORPORATION	5/6/69	5/7/69	WD	Pt
2												
3												
4												
5	1966											
6												
7												
8												
9	1967											
10												
11												
12												
13	1968											
14												
15												
16												
17	1969											
18												
19												
20												
21	1970											
22												
23												
24												
25	1971											
26												
27												
28												
29	1972											
30												
31												
32												

*1370*

*non taxable*

*-1370*

FORM PRESCRIBED BY STATE BOARD OF ACCOUNTS  
COUNTY FORM NO. TA 1, 1941.



\_\_\_\_\_ TAXING UNIT

\_\_\_\_\_ KEY NUMBER

YEAR	KEY NUMBER	LAND	BUILDINGS	TOTAL VALUATION	EXEMPTION	NET VALUE	J. P.	TRANSFERS TO	DATE OF INST'NT	DATE OF TRANSFER	KIND OF INST'NT	ALL OR PART
1 1957												1
2												2
3												3
4												4
5 1958												5
6												6
7												7
8												8
9 1959												9
10												10
11												11
12												12
13 1960												13
14												14
15												15
16												16
17 1961												17
18												18
19												19
20												20
21 1962												21
22												22
23												23
24												24
25 1963												25
26												26
27												27
28												28
29 1964												29
30												30
31												31
32												32

FORM PRESCRIBED BY STATE BOARD OF ACCOUNTS  
COUNTY FORM NO. TA 1, 1941.

REAL ESTATE VALUATION AND TRANSFER RECORD  
HENDRICKS COUNTY, INDIANA



BROWNSBURG COMMUNITY SCHOOL BUILDING CORPORATION  
 Brownsburg, Ind. 46112

PT SW NE 14-16-1E 0.578 A.  
 PT SW NE 15-16-1E 1.829 A

BROWNSBURG  
~~1119011~~ TAXING UNIT  
~~1119011011011~~ KEY NUMBER

*Assessed to B'burg*

100-6-01  
 100-7-01  
 100-6-01 OK

*Assess 75*

YEAR	KEY NUMBER	LAND	BUILDINGS	TOTAL VALUATION	EXEMPTION	NET VALUE	J. P.	TRANSFERS TO	DATE OF INST'NT	DATE OF TRANSFER	KIND OF INST'NT	ALL OR PART
1	1965											1
2												2
3												3
4												4
5	1966											5
6												6
7												7
8												8
9	1967											9
10												10
11												11
12												12
13	1968											13
14												14
15												15
16												16
17	1969											17
18												18
19												19
20												20
21	1970											21
22												22
23												23
24												24
25	1971											25
26												26
27												27
28												28
29	1972											29
30												30
31												31
32												32

FORM PRESCRIBED BY STATE BOARD OF ACCOUNTS  
 COUNTY FORM NO. TA 1, 1941.

REAL ESTATE VALUATION AND TRANSFER RECORD  
 HENDRICKS COUNTY, INDIANA



TAXING UNIT

KEY NUMBER

YEAR	KEY NUMBER	LAND	BUILDINGS	TOTAL VALUATION	EXEMPTION	NET VALUE	J. P.	TRANSFERS TO	DATE OF INST'NT	DATE OF TRANSFER	KIND OF INST'NT	ALL OR PART	
1	1957												1
2													2
3													3
4													4
5	1958												5
6													6
7													7
8	1959												8
9													9
10													10
11	1960												11
12													12
13													13
14													14
15	1961												15
16													16
17													17
18	1962												18
19													19
20													20
21													21
22	1963												22
23													23
24													24
25	1964												25
26													26
27													27
28													28
29													29
30													30
31													31
32													32

FORM PRESCRIBED BY STATE BOARD OF ACCOUNTS  
COUNTY FORM NO. TA 1, 1941.

REAL ESTATE VALUATION AND TRANSFER RECORD  
HENDRICKS COUNTY, INDIANA



*annexed to B'burg*

*100-7-01 OK*  
*Assess 70*

YEAR	KEY NUMBER	LAND	BUILDINGS	TOTAL VALUATION	EXEMPTION	NET VALUE	J. P.	TRANSFERS TO	DATE OF INST'NT	DATE OF TRANSFER	KIND OF INST'NT	ALL OR PART
1	1965											
2												
3												
4												
5	1966											
6												
7												
8												
9	1967											
10												
11												
12												
13	1968											
14												
15												
16												
17	1969											
18												
19												
20												
21	1970											
22												
23												
24												
25	1971											
26												
27												
28												
29	1972											
30												
31												
32												



TAXING UNIT

KEY NUMBER

YEAR	KEY NUMBER	LAND	BUILDINGS	TOTAL VALUATION	EXEMPTION	NET VALUE	J. P.	TRANSFERS TO	DATE OF INST'NT	DATE OF TRANSFER	KIND OF INST'NT	ALL OR PART	
1	1957												1
2													2
3													3
4													4
5	1958												5
6													6
7													7
8													8
9	1959												9
10													10
11													11
12													12
13	1960												13
14													14
15													15
16													16
17	1961												17
18													18
19													19
20													20
21	1962												21
22													22
23													23
24													24
25	1963												25
26													26
27													27
28													28
29	1964												29
30													30
31													31
32													32

FORM PRESCRIBED BY STATE BOARD OF ACCOUNTS  
COUNTY FORM NO. TA 1, 1941.

REAL ESTATE VALUATION AND TRANSFER RECORD  
HENDRICKS COUNTY, INDIANA



WARD, W. J. /

Lincoln { 10-10-01  
10-10-04

PT S NE 14-16-1E 1.00 A  
PT S NE 14-16-1E ~~2.00A~~  
17A

140-0150-0364-6

BROWNSBURG TAXING UNIT

100-9 KEY NUMBER  
100-10

9

From Lincoln 10-10-1 & 10-10-4

YEAR	KEY NUMBER	LAND	BUILDINGS	TOTAL VALUATION	EXEMPTION	NET VALUE	J. P.	TRANSFERS TO	DATE OF INST'NT	DATE OF TRANSFER	KIND OF INST'NT	ALL OR PART
1 1965								BROWNSBURG COMMUNITY NURSING HOME INC.				
2									5/7/70	1/8/71	WD	ALL
3								Brownsburg, Ind. 46112				
4						1.83		GOLDEN MANOR NURSING HOME, INC.	8/17/73	11/16/73	CORP WD	PT
5 1966								AUTUMN CORPORATION II, A NORTH CAROLINA CORPORATION				
6									1/30/86	2/6/86	QCD	ALL
7								AUTUMN CORPORATION II, A NORTH CAROLINA CORPORATION				
8								3700 CLARKS CREEK RD., P.O. BOX 389, PLAINFIELD, INDIANA 46168				
9 1967									1/30/86	2/6/86	CWD	ALL
10								AUTUMN CORPORATION, A N. C. CORP.	12/27/88	1/3/89	SPWD	ALL
11								P.O. Box 7728, Rocky Mount, N.C. 27804-7728				
12												
13 1968												
14												
15												
16												
17 1969												
18												
19												
20												
21 1970	100, 9	160		160		160						
22												
23												
24												
25 1971	100, 9	160		160		160						
26												
27												
28												
29 1972	100, 9	5,200	104,490	109,690	1,000	108,690						
30												
31												
32												

FORM PRESCRIBED BY STATE BOARD OF ACCOUNTS  
COUNTY FORM NO. TA

100-9

5,200

104,490

109,690

1,000

108,690



TAXING UNIT

KEY NUMBER

YEAR	KEY NUMBER	LAND	BUILDINGS	TOTAL VALUATION	EXEMPTION	NET VALUE	J. P.	TRANSFERS TO	DATE OF INST'NT	DATE OF TRANSFER	KIND OF INST'NT	ALL OR PART
1	1957											
2												
3												
4												
5	1958											
6												
7												
8												
9	1959											
10												
11												
12												
13	1960											
14												
15												
16												
17	1961											
18												
19												
20												
21	1962											
22												
23												
24												
25	1963											
26												
27												
28												
29	1964											
30												
31												
32												

FORM PRESCRIBED BY STATE BOARD OF ACCOUNTS  
COUNTY FORM NO. TA 1, 1941.

REAL ESTATE VALUATION AND TRANSFER RECORD  
HENDRICKS COUNTY, INDIANA



~~CHERRY MANOR HILLSIDE HOME, IND.~~

PT SE<sup>1</sup>/<sub>4</sub> NW<sup>1</sup>/<sub>4</sub> 14-16-1E 1.83A

140-0150-0369-9

BROWNSBURG TAXING UNIT

100-10-01 KEY NUMBER

YEAR	KEY NUMBER	LAND	BUILDINGS	TOTAL VALUATION	EXEMPTION	NET VALUE	J. P.	TRANSFERS TO	DATE OF INST'NT	DATE OF TRANSFER	KIND OF INST'NT	ALL OR PART
1	1965							GOLDEN MANOR HEALTH CARE CENTER <del>416 Ben Hur Building, Crawfordsville, In 47933</del>	11/26/75	11/26/75	Cert. of corp.	all
2												
3								AUTUMN CORPORATION II, A NORTH CAROLINA CORPORATION	1/30/86	2/6/86	QCD	ALL
4								AUTUMN CORPORATION II, A NORTH CAROLINA CORPORATION				
5	1966							3700 CLARKS CREEK ROAD, P.O. BOX 389, PLAINFIELD, INDIANA 46168	1/30/86	2/6/86	CWD	ALL
6												
7								AUTUMN CORP., A N. C. CORP.				
8								P.O. Box 7728				
9	1967							Rocky Mount, N.C. 27804-7728	12/27/88	1/3/89	SPWD	ALL
10												
11												
12												
13	1968											
14												
15												
16												
17	1969											
18												
19												
20												
21	1970											
22												
23												
24												
25	1971											
26												
27												
28												
29	1972											
30												
31												
32												

FORM PRESCRIBED BY STATE BOARD OF ACCOUNTS  
COUNTY FORM NO. TA 1, 1941.

REAL ESTATE VALUATION AND TRANSFER RECORD  
HENDRICKS COUNTY, INDIANA



\_\_\_\_\_ TAXING UNIT

\_\_\_\_\_ KEY NUMBER

YEAR	KEY NUMBER	LAND	BUILDINGS	TOTAL VALUATION	EXEMPTION	NET VALUE	J. P.	TRANSFERS TO	DATE OF INST'NT	DATE OF TRANSFER	KIND OF INST'NT	ALL OR PART
1 1957												1
2												2
3												3
4												4
5 1958												5
6												6
7												7
8												8
9 1959												9
10												10
11												11
12												12
13 1960												13
14												14
15												15
16												16
17 1961												17
18												18
19												19
20												20
21 1962												21
22												22
23												23
24												24
25 1963												25
26												26
27												27
28												28
29 1964												29
30												30
31												31
32												32

FORM PRESCRIBED BY STATE BOARD OF ACCOUNTS  
COUNTY FORM NO. TA 1, 1941.

REAL ESTATE VALUATION AND TRANSFER RECORD  
HENDRICKS COUNTY, INDIANA



STATE, SEAL, INC. 1, 1/A CORPORATION

PT S NE 14-16-1E 4.40 A  
Pt N SE 14-16-1E ~~32.566 A~~  
19.426 A

ANNEXED 9/1/72

140-0150-0374-3

BROWNSBURG LINCOLN TAXING UNIT  
100-11 10-10/  
130-5 10-10-05-04 KEY NUMBER

*misc. bk 61  
annexed to B-burg 9-1-72*

*Assess '75*

YEAR	KEY NUMBER	LAND	BUILDINGS	TOTAL VALUATION	EXEMPTION	NET VALUE	J. P.	TRANSFERS TO	DATE OF INST'NT	DATE OF TRANSFER	KIND OF INST'NT	ALL OR PART
1973								COLLEGE PARK CORPORATION, AN IND. CORP. 3500 DePauw Blvd., Indianapolis, Ind. 46200	3/8/73	3/9/73	general WD	ALL
1974								<del>27.189</del> COLLEGE PARK MANAGEMENT CORPORATION 5300 DE PAUW BLVD, INDIANAPOLIS, INDIANA 46200	11/10/86	11/13/86	MERGER	ALL
1975								KOLSCO DEVELOPERS & BUILDERS, INC. 5300 CRAWFORDSVILLE ROAD, INDIANAPOLIS, INDIANA 46224	8/19/87	8/24/87	SPWD	ALL
1976								13.14A BROWNSWOOD ESTATES SEC. 3 (FINAL PLAT) (SEE PAGE 178 from 130-5)	1/20/88	3/28/88	PLAT	PT
1977												
1978												
1979												
1980												
	10,10	1,970		1,970		1,970						

FORM PRESCRIBED BY STATE BOARD OF ACCOUNTS  
COUNTY FORM NO. 100-11

3,700

3,700

3,700



TAXING UNIT

KEY NUMBER

YEAR	KEY NUMBER	LAND	BUILDINGS	TOTAL VALUATION	EXEMPTION	NET VALUE	J. P.	TRANSFERS TO	DATE OF INST'NT	DATE OF TRANSFER	KIND OF INST'NT	ALL OR PART
1965												
1966												
1967												
1968												
1969												
1970												
1971												
1972												

FORM PRESCRIBED BY STATE BOARD OF ACCOUNTS  
COUNTY FORM NO. TA 1, 1941.

REAL ESTATE VALUATION AND TRANSFER RECORD  
HENDRICKS COUNTY, INDIANA











NAME DAVIS, EULA  
R R2  
ADDRESS BROWNSBURG IN 46112

Taxing Unit BROWNSBURG  
Key Number 100-12

PT NE 14-16-1E 24.851A

DESCRIPTION

Parcel Number

7/15/85 ANNEXATION ORDINANCE FROM 10-3 LINCOLN

*Assess 80'*

TRANSFERS TO	DATE OF INST'NT	DATE OF TRANSFER	KIND OF INST'NT	ALL OR PART	TRANSFERS TO	DATE OF INST'NT	DATE OF TRANSFER	KIND OF INST'NT	ALL OR PART



