

NISWANDER, John M. et al

DANVILLE _____ TAXING UNIT

Given's Addition
Pt Lot 3

_____ KEY NUMBER

38 - 1

450 810

YEAR	KEY NUMBER	LAND	BUILDINGS	TOTAL VALUATION	EXEMPTION	NET VALUE	J. P.	TRANSFERS TO	DATE OF INST'NT	DATE OF TRANSFER	KIND OF INST'NT	ALL OR PART
1949	38-1			1550		1550						
1950	38-1	450	810	1260		1260		MARTIN, Leon Hadley & Betty Joan (38-1-01)	8/5/50	8/19/50	WD	pt
1951	38-1			1260		1260						
1952	38-1	450	810	1260		1260						
1953	38, 1,	450	810	1,260		1,260						
1954	38, 1,	450	810	1,260		1,260						
1955	38, 1,	450	810	1,260		1,260						
1956	38, 1,	450	810	1,260		1,260						

FORM PRESCRIBED BY STATE BOARD OF ACCOUNTS
COUNTY FORM NO. TA 1, 1941.

SHAW-WALKER

REAL ESTATE VALUATION AND TRANSFER RECORD
HENDRICKS COUNTY, INDIANA

YEAR	KEY NUMBER	LAND	BUILDINGS	TOTAL VALUATION	EXEMPTION	NET VALUE	J. P.	TRANSFERS TO	DATE OF INST'NT	DATE OF TRANSFER	KIND OF INST'NT	ALL OR PART
1941	38-1	450	1100	1550	780-	770						1
												2
												3
												4
1942	38-1			1550	780-	770						5
												6
												7
												8
1943	38-1			1550	770-	780						9
												10
												11
												12
1944	38-1			1550	770-	780						13
												14
												15
												16
1945	38-1			1550	200-	1350						17
												18
												19
												20
1946	38-1			1550		1550						21
												22
												23
												24
1947	38-1			1550		1550						25
												26
												27
												28
1948	38-1			1550		1550						29
												30
												31
												32

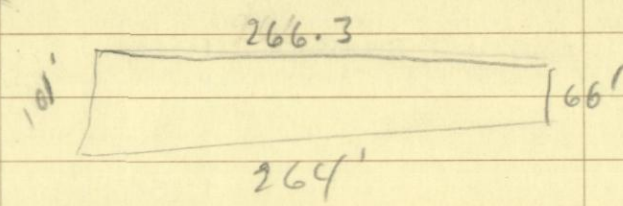

~~MARTIN, Leon Madler & Betty Joan~~

DANVILLE TAXING UNIT

GIVEN'S ADDITION

KEY NUMBER

PT LOT 3

(Plot on back of this sheet)

38 - 1-01

540

YEAR	KEY NUMBER	LAND	BUILDINGS	TOTAL VALUATION	EXEMPTION	NET VALUE	J. P.	TRANSFERS TO	DATE OF INST'NT	DATE OF TRANSFER	KIND OF INST'NT	ALL OR PART
1949												
1950	38-1-01	540		540		540						
1951	38-1-01			540		540		GILL, William T. & Edith F.	9/6/51	9/7/51	WD	all
1952	38-1-01	540		540		540						
1953	38, 1, 1	540		540		540						
1954	38, 1, 1	540		540		540		PETTY, Glen & Vesta	6/8/54	6/12/54	WD	all
1955	38, 1, 1	540		540		540						
1956	38, 1, 1	540		540	540	540						

540SE

FORM PRESCRIBED BY STATE BOARD OF ACCOUNTS
COUNTY FORM NO. TA 1, 1941.

SHAW-WALKER

TAXING UNIT

KEY NUMBER

YEAR	KEY NUMBER	LAND	BUILDINGS	TOTAL VALUATION	EXEMPTION	NET VALUE	J. P.	TRANSFERS TO	DATE OF INST'NT	DATE OF TRANSFER	KIND OF INST'NT	ALL OR PART
1	1941											1
2												2
3												3
4												4
5	1942											5
6												6
7												7
8												8
9	1943											9
10												10
11												11
12												12
13	1944											13
14												14
15												15
16												16
17	1945											17
18												18
19												19
20												20
21	1946											21
22												22
23												23
24												24
25	1947											25
26												26
27												27
28												28
29	1948											29
30												30
31												31
32												32

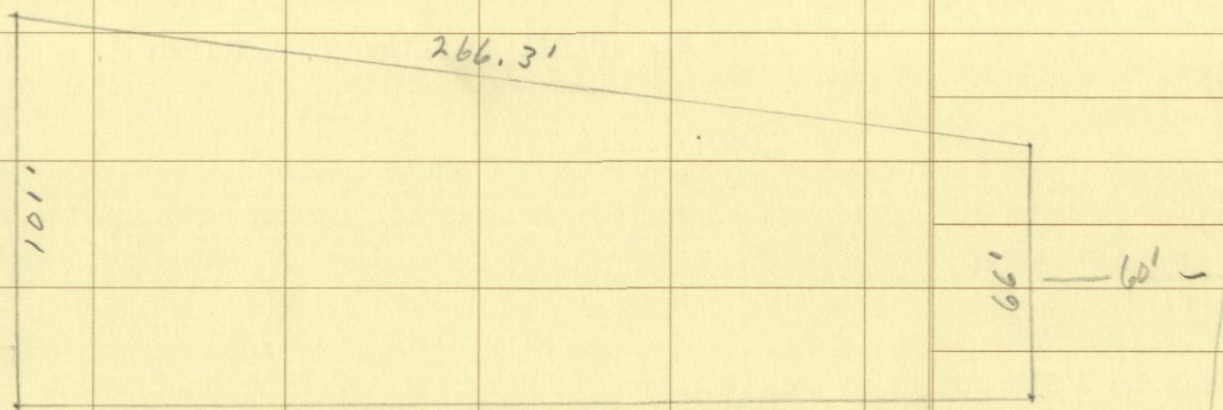

M. Cross St.

FORM PRESCRIBED BY STATE BOARD OF ACCOUNTS
COUNTY FORM NO. TA 1, 1941.

CHAM-WALKER

REAL ESTATE VALUATION AND TRANSFER RECORD
HENDRICKS COUNTY, INDIANA

WILSON, James & Lucretia

DANVILLE TAXING UNIT

Given's Addition
Pt Lot 3

38 - 2

340 2700
~~2450~~

YEAR	KEY NUMBER	LAND	BUILDINGS	TOTAL VALUATION	EXEMPTION	NET VALUE	J. P.	TRANSFERS TO	DATE OF INST'NT	DATE OF TRANSFER	KIND OF INST'NT	ALL OR PART
1949	38-2			2000	1000	1000						
1950	38-2	340	2020	2360	1000	1360						
1951	38-2			2360	500	1860						
1952	38-2	340	2020	2360	1000	1360						
1953	38, 2,	340	2,200	2,540	500	2,040						
1954	38, 2,	340	2,200	2,540	500	2,040						
1955	38, 2,	340	2,200	2,540	1,000	1,540						
1956	38, 2,	340	2,200	2,540	1,000	1,540						

FORM PRESCRIBED BY STATE BOARD OF ACCOUNTS
COUNTY FORM NO. TA 1, 1941.

SHAW-WALKER

---COMERy-GUX---

GIVEN'S ADDITION
PT LOT 3

DANVILLE _____ TAXING UNIT

38 - 2 _____ KEY NUMBER

YEAR	KEY NUMBER	LAND	BUILDINGS	TOTAL VALUATION	EXEMPTION	NET VALUE	J. P.	TRANSFERS TO	DATE OF INST'NT	DATE OF TRANSFER	KIND OF INST'NT	ALL OR PART
1941	38-2	200		200		200						
1942	38-2			200		200						
1943	38-2			200		200		Comer, Norman Sylvester	4/6/43	4/6/43	WD	all
1944	38-2			200		200		convey John D. Taylor trustee to re- Comer, Norman S. & Norma S	3/24/44	3/24/44	WD	all
1945	38-2			200		200						
1946	38-2			200		200		Wilson, James & Lucretia	8/30/46	8/30/46	WD	all
1947	38-2			200		200						
1948	38-2 38-2	200	1800	2000 2000	1000-	2000 1000						

FORM PRESCRIBED BY STATE BOARD OF ACCOUNTS
COUNTY FORM NO. TA 1, 1941.

SHAW-WALKER

REAL ESTATE VALUATION AND TRANSFER RECORD
HENDRICKS COUNTY, INDIANA

Given's Addition
Pt Lot 3

38 - 3

350 1260

400

YEAR	KEY NUMBER	LAND	BUILDINGS	TOTAL VALUATION	EXEMPTION	NET VALUE	J. P.	TRANSFERS TO	DATE OF INST'NT	DATE OF TRANSFER	KIND OF INST'NT	ALL OR PART
1949	38-3			970	480-	490						
1950	38-3	350	1260	1610	480 800-	810	8.77					
1951	38-3			1610	800 800-	810	18.10					
1952	38-3	350	1260	1610	800 800-	810	17.09					
1953	38, 3,	350	1,260	1,610	800 800	810	20.57					
1954	38, 3,	350	1,260	1,610	800 800	810	19.60					
1955	38, 3,	350	1,260	1,610	800 800	810	19.84					
1956	38, 3,	350	1,260	1,610	800 800	1,610	18.31					
							44.27					

GIVEN'S ADDITION
PT LOT 3

DANVILLE

TAXING UNIT

38 - 3

KEY NUMBER

YEAR	KEY NUMBER	LAND	BUILDINGS	TOTAL VALUATION	EXEMPTION	NET VALUE	J. P.	TRANSFERS TO	DATE OF INST'NT	DATE OF TRANSFER	KIND OF INST'NT	ALL OR PART
1941	38-3	200	770	970		970						
1942	38-3			970		10.67 970						
1943	38-3			970		10.86 970						
1944	38-3			970		13.09 970						
1945	38-3			970		10.96 970						
1946	38-3			970		13.87 970						
1947	38-3			970		14.94 ⁺ 970		Bateman, Mannie & Irene	6/2/47	6/3/47	Adm.	all
1948	38-3			970		21.44 970						
						19.50						

DUGAN, Ivan & Velda

DANVILLE TAXING UNIT

Given's Addition
Pt Lot 3

KEY NUMBER

38 - 4

240 760

500

YEAR	KEY NUMBER	LAND	BUILDINGS	TOTAL VALUATION	EXEMPTION	NET VALUE	J. P.	TRANSFERS TO	DATE OF INST'NT	DATE OF TRANSFER	KIND OF INST'NT	ALL OR PART
1949	38-4			950	480-	470						
1950	38-4	240	760	1000	480 500-	8.40 500		ANDERS, Harold B. & Florence M.	July 8, 50	7/8/50	WD	all
1951	1 38-4	500		1000	500-	500						
1952	38-4	240	760	1000	500	10.55 500						
1953	38, 4,	240	760	1,000	500	12.70 500						
1954	38, 4,	240	760	1,000	500	12.10 500						
1955	38, 4,	240	760	1,000	500	12.25 1,000						
1956	38, 4,	240	760	1,000	500	22.60 500						
					500	13.75						

FORM PRESCRIBED BY STATE BOARD OF ACCOUNTS
COUNTY FORM NO. TA 1, 1941.

SHAW-WALKER

REAL ESTATE VALUATION AND TRANSFER RECORD
HENDRICKS COUNTY, INDIANA

YEAR	KEY NUMBER	LAND	BUILDINGS	TOTAL VALUATION	EXEMPTION	NET VALUE	J. P.	TRANSFERS TO	DATE OF INST'NT	DATE OF TRANSFER	KIND OF INST'NT	ALL OR PART
1941	38-4	200	750	950		950						
						10.45						
1942	38-4			950		950						
						10.64						
1943	38-4			950		950		Morphew, Thomas R. & Cordia	5/25/43	5/26/43	WD	all
						12.83		Wethington, Glenn E. & Mary Elizabeth	8/12/43	8/13/43	WD	al
1944	38-4			950		950		Wethington, Mary Elizabeth	2/3/44	2/3/44	WD	all
						10.73						
1945	38-4			950		950						
						13.58+						
1946	38-4			950		950						
						14.63						
1947	38-4			950		950						
						21.00						
1948	38-4			950	480-	470		Dugan, Ivan & Velda	1/24/48	1/24/48	WD	all
					480	9.45						

FORM PRESCRIBED BY STATE BOARD OF ACCOUNTS
COUNTY FORM NO. TA 1, 1941.

TIGNER, Loretta B.

DANVILLE _____ TAXING UNIT

Given's Addition
Pt Lot 3

_____ KEY NUMBER

38 - 5

190 490 340

YEAR	KEY NUMBER	LAND	BUILDINGS	TOTAL VALUATION	EXEMPTION	NET VALUE	J. P.	TRANSFERS TO	DATE OF INST'NT	DATE OF TRANSFER	KIND OF INST'NT	ALL OR PART
1949	38-5			230		230						
1950	38-5	190	490	680		680						
1951	38-5			680	340-	340						
1952	38-5	190	490	680	340-	340						
1953	38, 5,	190	490	680	340	340						
1954	38, 5,	190	490	680	340	340						
1955	38, 5,	190	490	680	340	340						
1956	38, 5,	190	490	680	340	340						

FORM PRESCRIBED BY STATE BOARD OF ACCOUNTS
COUNTY FORM NO. TA 1, 1941.

SHAW-WALKER

REAL ESTATE VALUATION AND TRANSFER RECORD
HENDRICKS COUNTY, INDIANA

YEAR	KEY NUMBER	LAND	BUILDINGS	TOTAL VALUATION	EXEMPTION	NET VALUE	J. P.	TRANSFERS TO	DATE OF INST'NT	DATE OF TRANSFER	KIND OF INST'NT	ALL OR PART
1941	38-5	300	850	11 50		11 50						
						12.65						
1942	38-5			11 50		11 50						
						12.88						
1943	38-5			11 50		11 50						
						15.52						
1944	38-5			11 50		11 50						
						13.00						
1945	38-5			11 50		11 50		Tigner, Loretta B.	3/23/45	5/23/45	WD	all
						16.44+						
1946	38-5			11 50	570-	5 80						
					570	8.93						
1947	38-5	130	100	230		230		Gipson, Virgil L. & Violet	10/21/47	10/21/47	WD	Part
						25.42						
1948	38-5			230		230						
						4.62						

14123046/14123046/14123046/

DANVILLE TAXING UNIT

Given's Addition
Pt Lot 3

38 - 5-01
KEY NUMBER

430 780

610

YEAR	KEY NUMBER	LAND	BUILDINGS	TOTAL VALUATION	EXEMPTION	NET VALUE	J. P.	TRANSFERS TO	DATE OF INST'NT	DATE OF TRANSFER	KIND OF INST'NT	ALL OR PART
1949	38-5-01			920	460-	460						
1950	38-5-01	430	780	1210	460	8.23						
1951	38-5-01			1210		27.04		KERNODLE, Ralph K & Stella	4/14/51	4/15/51	WD	all
1952	38-5-01	430	780	1210	610-	25.53						
1953	38, 5, 1	430	780	1,210	610	15.24						
1954	38, 5, 1	430	780	1,210	610	14.76						
1955	38, 5, 1	430	780	1,210	610	14.95		BUCHANAN, Raymond L. & Ruth	9/3/55	9/3/55	WD	All
1956	38, 5, 1	430	780	1,210	610	13.79						
					600	16.77						

FORM PRESCRIBED BY STATE BOARD OF ACCOUNTS
COUNTY FORM NO. TA 1, 1941.

SHAW-WALKER

REAL ESTATE VALUATION AND TRANSFER RECORD
HENDRICKS COUNTY, INDIANA

GIPSON, Virgil L. & Violet

Given's Addition
Pt Lot 3

DANVILLE

38-5-01

TAXING UNIT

KEY NUMBER

YEAR	KEY NUMBER	LAND	BUILDINGS	TOTAL VALUATION	EXEMPTION	NET VALUE	J. P.	TRANSFERS TO	DATE OF INST'NT	DATE OF TRANSFER	KIND OF INST'NT	ALL OR PART
1	1941											1
2												2
3												3
4												4
5	1942											5
6												6
7												7
8												8
9	1943											9
10												10
11												11
12												12
13	1944											13
14												14
15												15
16												16
17	1945											17
18												18
19												19
20												20
21	1946											21
22												22
23												23
24												24
25	1947											25
26		38-5-01	170	750	920	920						26
27												27
28												28
29	1948	38-5-01		920	460-	460						29
30												30
31												31
32												32

460 9.25

FORM PRESCRIBED BY STATE BOARD OF ACCOUNTS
COUNTY FORM NO. TA 1, 1941.

CHAW-WALKER

REAL ESTATE VALUATION AND TRANSFER RECORD
HENDRICKS COUNTY, INDIANA

REED, WALTER E., M/Grace M.

DANVILLE TAXING UNIT

Given's Addition
Pt Lot 3

38 - 6

KEY NUMBER

750 1640

YEAR	KEY NUMBER	LAND	BUILDINGS	TOTAL VALUATION	EXEMPTION	NET VALUE	J. P.	TRANSFERS TO	DATE OF INST'NT	DATE OF TRANSFER	KIND OF INST'NT	ALL OR PART
1949	38-6			1600		1600						
						28.64						
1950	38-6	750	1640	2390		2390						
						53.42						
1951	38-6			2390		2390						
						50.43						
1952	38-6	750	1640	2390		2390						
						60.71						
1953	38, 6,	750	1,640	2,390		2,390						
						57.84						
1954	38, 6,	750	1,640	2,390		2,390		REED, Grace M	9/8/54	9/8/54	affd	all
						58.56						
1955	38, 6,	750	1,640	2,390		2,390						
						54.01						
1956	38, 6,	750	1,640	2,390		2,390						
						65.73						

FORM PRESCRIBED BY STATE BOARD OF ACCOUNTS
COUNTY FORM NO. TA 1, 1941.

SHAW-WALKER

REAL ESTATE VALUATION AND TRANSFER RECORD
HENDRICKS COUNTY, INDIANA

YEAR	KEY NUMBER	LAND	BUILDINGS	TOTAL VALUATION	EXEMPTION	NET VALUE	J. P.	TRANSFERS TO	DATE OF INST'NT	DATE OF TRANSFER	KIND OF INST'NT	ALL OR PART
1941	38-6	600	1000	1600	800-	800						1
												2
												3
												4
1942	38-6			1600	800-	800						5
												6
												7
												8
1943	38-6			1600	800-	800						9
												10
												11
												12
1944	38-6			1600	800-	800		Reed, William E & Grace M	7/8/44	7/15/44	WD	all
												15
												16
1945	38-6			1600		1600						17
												18
												19
												20
1946	38-6			1600		1600						21
												22
												23
												24
1947	38-6			1600		1600						25
												26
												27
												28
1948	38-6			1600		1600						29
												30
												31
												32

GOWIN, Carlos Stevenson & Mary Elizabeth

DANVILLE TAXING UNIT

Given's Addition
Pt Lot 3

KEY NUMBER

38 - 7

430 910

YEAR	KEY NUMBER	LAND	BUILDINGS	TOTAL VALUATION	EXEMPTION	NET VALUE	J. P.	TRANSFERS TO	DATE OF INST'NT	DATE OF TRANSFER	KIND OF INST'NT	ALL OR PART
1949	38-7			900		900						
1950	38-7	430	910	1340		1340						
1951	38-7			1340		1340						
1952	38-7	430	910	1340		1340						
1953	38, 7,	430	910	1,340		1,340						
1954	38, 7,	430	910	1,340		1,340						
1955	38, 7,	430	910	1,340		1,340						
1956	38, 7,	430	910	1,340		1,340						

FORM PRESCRIBED BY STATE BOARD OF ACCOUNTS
COUNTY FORM NO. TA 1, 1941.

SHAW-WALKER

GOWIN, CARLOS STEVENSON & MARY ELIZABETH

GIVEN'S ADDITION
PT LOT 3

DANVILLE _____ TAXING UNIT

38 - 7 _____ KEY NUMBER

YEAR	KEY NUMBER	LAND	BUILDINGS	TOTAL VALUATION	EXEMPTION	NET VALUE	J. P.	TRANSFERS TO	DATE OF INST'NT	DATE OF TRANSFER	KIND OF INST'NT	ALL OR PART
1941	38-7	200	700	900		900						
1942	38-7			900		9.90 900						
1943	38-7			900		10.08 900						
1944	38-7			900		12.15 900						
1945	38-7			900		10.17 900						
1946	38-7			900		12.87 900						
1947	38-7			900		13.86 900						
1948	38-7			900	450-	19.89 450						
					450	9.04						

FORM PRESCRIBED BY STATE BOARD OF ACCOUNTS
COUNTY FORM NO. TA 1, 1941.

CHAW-WALKER

REAL ESTATE VALUATION AND TRANSFER RECORD
HENDRICKS COUNTY, INDIANA

PETTY, GLEN & VESTA
 11290/11/11/6666/
 11111111/1111/116122/

Given's Addition
 Pt Lot 3

170-0080-0076-7

DANVILLE TAXING UNIT

38-1-01 KEY NUMBER

550 5520

YEAR	KEY NUMBER	LAND	BUILDINGS	TOTAL VALUATION	EXEMPTION	NET VALUE	J. P.	TRANSFERS TO	DATE OF INST'NT	DATE OF TRANSFER	KIND OF INST'NT	ALL OR PART
1965	38-1-01	550	5,520	6,070	2,000	4,070		KISER KENNETH R & LEAH A H&W PETTY GLEN & VESTA H&W 290 N. Cross, Danville, Ind. 46122	8/17/71 1-22-73	8/17/71 11/6/73	WD QCD	ALL
1966	38, 1 1	550	5,520	6,070	2,000	4,070		PETTY, VESTA V. 290 N. CROSS, DANVILLE, IND. 46122	5/1/75	5/2/75	AFF	ALL
1967	38, 1 1	550	5,520	6,070	2,000	4,070		GILL, WILLIAM T. & DOLD, MARY AS TENANTS IN COMMON, EACH OWNING AN UNDIVIDED 1/2 INTEREST 290 NORTH CROSS STREET, DANVILLE, INDIANA 46122	7/20/84	7/26/84	ORDER	ALL
1968	38, 1 1	550	5,520	6,070	2,000	4,070		BROOKS, JONATHAN L. & JANE L. BROOKS, UNMARRIED ADULTS, AS JOINT TENANTS WITH FULL RIGHTS OF SURVIVORSHIP 290 N. CROSS, DANVILLE, IND. 46122	8/27/86	8/28/86	WD	ALL
1969	38, 1 1	1,090	6,200	7,290	1,460	5,830						
1970	38, 1 1	1,090	6,200	7,290	2,000	5,290						
1971	38, 1 1	1,090	6,200	7,290	2,000	5,290						
1972	38, 1 1	1,090	6,200	7,290	2,000	5,290						
	38-1-1	1,090	6,200	7,290	2,000	5,290						

FORM PRESCRIBED BY STATE BOARD OF ACCOUNTS
 COUNTY FORM NO. TA 1, 1941.

PETTY, Glen & Vesta

Given's Addition

DANVILLE TAXING UNIT

Pt Lot 3

38 - 1 - 01 KEY NUMBER

350 5520
540 5050

and may Chg 5050-1958

YEAR	KEY NUMBER	LAND	BUILDINGS	TOTAL VALUATION	EXEMPTION	NET VALUE	J. P.	TRANSFERS TO	DATE OF INST'NT	DATE OF TRANSFER	KIND OF INST'NT	ALL OR PART
1957	38, 1, 1	540		540	540							
1958	38, 1,	540	5,050	5,590	3,000	2,590						
1959	38, 1, 1	540	5,050	5,590	3,000	2,590						
1960	38, 1, 1	540	5,050	5,590	2,460	3,130						
1961	38,1,01	540	5,050	5,590	1,700	3,890						
1962	38-1-01	550	5,520	6,070	1,700	4,370						
1963	38-1-1	550	5,520	6,070	2,000	4,070						
1964	38-1-01	550	5,520	6,070	2,700	3,370						

FORM PRESCRIBED BY STATE BOARD OF ACCOUNTS
COUNTY FORM NO. TA 1, 1941.

NISWANDER, John M. / e/v / a/v

Given's Addition

Pt Lot 3

170-0080-0071-4

DANVILLE TAXING UNIT

38-1 KEY NUMBER

550 890

2/2/37 etc

YEAR	KEY NUMBER	LAND	BUILDINGS	TOTAL VALUATION	EXEMPTION	NET VALUE	J. P.	TRANSFERS TO	DATE OF INST'NT	DATE OF TRANSFER	KIND OF INST'NT	ALL OR PART
1965	38-1	550	890	1,440		1,440		NISWANDER, John Marshall	11/22/69	11/28/69	Aff	All
						218,297		PETREE, Robert Edward & Ethel Marie	11/22/69	11/28/69	WD	All
								KISER, KENNETH R. & LEAH A. H&W	8/17/71	8/17/71	WD	All
1966	38, 1	550	890	1,440		1,440		BEVIN, GLEN & NESTA H & W	11/22/71	11-6-71	WD	All
								200 N. Cross, Danville, Ind. 46122	put on in error see key#			
										38-1-01		
1967	38, 1	550	890	1,440		1,440						
1968	38, 1	550	890	1,440		1,440						
1969	38, 1	1,040	2,080	3,120		3,120						
1970	38, 1	1,040	2,080	3,120		3,120						
1971	38, 1	1,040	2,080	3,120		3,120						
1972	38, 1	1,040	2,080	3,120	1,000	2,120						

FORM PRESCRIBED BY STATE BOARD OF ACCOUNTS COUNTY FORM NO. TX 1, 1941.

1,040 2,080 3,120 1,000 2,120

NISWANDER, John M. et al

Given's Addition

DANVILLE

TAXING UNIT

Pt Lot 3

38 - 1

KEY NUMBER

550 890
450 810

YEAR	KEY NUMBER	LAND	BUILDINGS	TOTAL VALUATION	EXEMPTION	NET VALUE	J. P.	TRANSFERS TO	DATE OF INST'NT	DATE OF TRANSFER	KIND OF INST'NT	ALL OR PART
1957	38, 1,	450	810	1,260		1,260						
1958	38, 1,	450	810	1,260		40.45 1,260						
1959	38, 1,	450	810	1,260		40.70 1,260						
1960	38, 1,	450	810	1,260		46.87 1,260						
1961	38,1	450	810	1,260		47.50 1,260						
1962	38-1	550	890	1,440		49.58 1,440						
1963	38-1	550	890	1,440		50.26 1,440						
1964	38-1	550	890	1,440		48.24 1,440						
						56.02						

FORM PRESCRIBED BY STATE BOARD OF ACCOUNTS
COUNTY FORM NO. TA 1, 1941.

WHITTAKER, M.L.S/D

Given's Addition

Pt Lot 3

170-0080-0081-1

DANVILLE TAXING UNIT

38-2 KEY NUMBER

420 2550

YEAR	KEY NUMBER	LAND	BUILDINGS	TOTAL VALUATION	EXEMPTION	NET VALUE	J. P.	TRANSFERS TO	DATE OF INST'NT	DATE OF TRANSFER	KIND OF INST'NT	ALL OR PART
1965	38-2	620	2,550	3,170	1,000	2,170		RAY, Jerry E. & Connie C.	9/16/67	9/20/67	WD	ALL
								NEELEY, TRUMAN & GERALDINE S.	4/21/69	4/22/69	WD	ALL
					1,000			FINLAY, John & Betty Jean (H&W)	8/11/73	10/17/73	WD	ALL
1966	38, 2	620	2,550	3,170		3,170		236 N. Cross St., Danville, Ind. 46122				
1967	38, 2	620	2,550	3,170		3,170						
1968	38, 2	620	2,550	3,170	1,000	2,170						
1969	38, 2	1,030	3,270	4,300		4,300						
1970	38, 2	1,030	3,270	4,300	1,000	3,300						
1971	38, 2	1,030	3,270	4,300	1,000	4,300						
1972	38, 2	1,030	3,270	4,300		4,300						
		1,030	3,270	4,300		4,300						

FORM PRESCRIBED BY STATE BOARD OF ACCOUNTS COUNTY FORM NO. TA 1, 1941.

WILSON, James & Loretta

Given's Addition
Pt Lot 3

DANVILLE TAXING UNIT
38 - 2 KEY NUMBER

620
340
2550
3440
2200

and may Chg 1210-1958

YEAR	KEY NUMBER	LAND	BUILDINGS	TOTAL VALUATION	EXEMPTION	NET VALUE	J. P.	TRANSFERS TO	DATE OF INST'NT	DATE OF TRANSFER	KIND OF INST'NT	ALL OR PART
1957	38, 2,	340	2,200	2,540	1,000	1,540		WILSON, Lester G. & Fern E. WHITAKER, Avis O.	1/10/61 5/6/65	1/12/61 5/6/65	WD WD	ALL ALL
1958	38, 2,	340	3,410	3,750	1,000	2,750						
1959	38, 2,	340	3,410	3,750	1,000	2,750						
1960	38, 2,	340	3,410	3,750	1,000	2,750						
1961	38,2	340	3,410	3,750	1,000	2,750						
1962	38-2	620	2,550	3,170	1,000	2,170						
1963	38-2	620	2,550	3,170	1,000	2,170						
1964	38-2	620	2,550	3,170	1,000	2,170						

FORM PRESCRIBED BY STATE BOARD OF ACCOUNTS
COUNTY FORM NO. TA 1, 1941.

WATMAN, Marile & Irene

Given's Addition

Et Lot 3

170-0080-0086-4

DANVILLE TAXING UNIT

38-3 KEY NUMBER

350 920

YEAR	KEY NUMBER	LAND	BUILDINGS	TOTAL VALUATION	EXEMPTION	NET VALUE	J. P.	TRANSFERS TO	DATE OF INST'NT	DATE OF TRANSFER	KIND OF INST'NT	ALL OR PART
1965	38-3	350	920	1,270		1,270		DEVER, James W. & Frances E. NORMAN, Ralph & Gertrude (H&W) & RANKIN, Joe I. & Edith (H&W)	6/1/70	6/6/70	WD	ALL
1966	38, 3	350	920	1,270		1,270		STOUTENOUR, ROBERT M. & MARY E.	8/6/70	8/10/70	WD	ALL
								STOUTENOUR, ROBERT M. & MARY E. ADAMS, WILLIAM B. & HELEN H&W 405 N. Indiana, Danville, In. 46122	7/18/72	7/19/72	WD	ALL
								ADAMS, Helen E. P.O. Box 178, Danville, In 46122	7/25/72	7/26/72	WD	ALL
1968	38, 3	350	920	1,270		1,270		BURNETT, CHARLES E. & TELETHA M. H&W 224 N. Cross St. Danville, In 46122	7/15/78	7/18/78	WD	ALL
								BURNETT, TELETHA M 224 N Cross St, Danville, In 46122	2/26/87	2/27/87	QCD	ALL
1969	38, 3	590	1,540	2,130		2,130		THORNE, THOMAS L. & DAVID E. LUTZ, tenants in common 224-226 N. Cross St., Danville 46122	1/19/89	1/19/89	WD	ALL
1970	38, 3	590	1,540	2,130		2,130						
1971	38, 3	590	1,540	2,130		2,130						
1972	38, 3	590	1,540	2,130		2,130						

corrective deed

FORM PRESCRIBED BY STATE BOARD OF ACCOUNTS
COUNTY FORM NO. 14, 1-24-61.

590 1,540 2,130 2,130

BATEMAN, Mannie & Irene

Given's Addition

DANVILLE

TAXING UNIT

Pt Lot 3

38 - 3

KEY NUMBER

✓350 920
1260

YEAR	KEY NUMBER	LAND	BUILDINGS	TOTAL VALUATION	EXEMPTION	NET VALUE	J. P.	TRANSFERS TO	DATE OF INST'NT	DATE OF TRANSFER	KIND OF INST'NT	ALL OR PART
1957	38, 3,	350	1,260	1,610		1,610						
1958	38, 3,	350	1,260	1,610		51.68 1,610						
1959	38, 3,	350	1,260	1,610		52.00 1,610						
1960	38, 3,	350	1,260	1,610		59.89 1,610						
1961	38,3	350	1,260	1,610		60.70 1,610						
1962	38-3	350	920	1,270		63.35 1,270						
1963	38-3	350	920	1,270		44.32 1,270						
1964	38-3	350	920	1,270		42.54 1,270						
						49.40						

FORM PRESCRIBED BY STATE BOARD OF ACCOUNTS
COUNTY FORM NO. TA 1, 1941.

ADAMS, William B & Helen E
 405 N. Indiana
 Danville, Ind. 46122

Given's Addition
 Pt Lot 3

170-0080-0091-9

DANVILLE TAXING UNIT

38-4 KEY NUMBER

240 810

YEAR	KEY NUMBER	LAND	BUILDINGS	TOTAL VALUATION	EXEMPTION	NET VALUE	J. P.	TRANSFERS TO	DATE OF INST'NT	DATE OF TRANSFER	KIND OF INST'NT	ALL OR PART
1965	38-4	240	810	1,050		1,050		ADAMS, Helen E. P.O. Box 178, Danville, In 46122	5/28/76	6/1/76	WD	ALL
1966	38, 4	240	810	1,050		1,050						
1967	38, 4	240	810	1,050		1,050						
1968	38, 4	240	810	1,050		1,050						
1969	38, 4	400	1,360	1,760		1,760						
1970	38, 4	400	1,360	1,760		1,760						
1971	38, 4	400	1,360	1,760		1,760						
1972	38, 4	400	1,360	1,760		1,760						

FORM PRESCRIBED BY STATE BOARD OF ACCOUNTS
 COUNTY FORM NO. 38-4

400 1,360 1,760 1,760

ADAMS, William B. & Helen E.

Given's Addition

DANVILLE

TAXING UNIT

Pt Lot 3

38 - 4

KEY NUMBER

✓ 240 810 760

YEAR	KEY NUMBER	LAND	BUILDINGS	TOTAL VALUATION	EXEMPTION	NET VALUE	J. P.	TRANSFERS TO	DATE OF INST'NT	DATE OF TRANSFER	KIND OF INST'NT	ALL OR PART
1957	38, 4,	240	760	1,000		1,000		LUKINS, Marion L. ADAMS, William B. & Helen E.	3/17/64	3/20/64	WD	all
									8-4-64	8-5-64	WD	All
1958	38, 4,	240	760	1,000		1,000						
1959	38, 4,	240	760	1,000	500	500						
1960	38, 4,	240	760	1,000		1,000						
1961	38, 4	240	760	1,000	500	500						
1962	38-4	240	810	1,050	520	530						
1963	38-4	240	810	1,050	520	530						
1964	38-4	240	810	1,050		1,050						

FORM PRESCRIBED BY STATE BOARD OF ACCOUNTS
COUNTY FORM NO. TA 1, 1941.

MALICOAT, Loretta M/

Given's Addition
Pt Lot 3

170-0080-0096-1

DANVILLE TAXING UNIT
38-5 KEY NUMBER

190 690

YEAR	KEY NUMBER	LAND	BUILDINGS	TOTAL VALUATION	EXEMPTION	NET VALUE	J. P.	TRANSFERS TO	DATE OF INST'NT	DATE OF TRANSFER	KIND OF INST'NT	ALL OR PART
1965	38-5	190	690	880	440	440		TIGNER, Loretta B. & MALICOAT, James J. as Joint Tenants, and not as Tenants in Common, with full rights of Survivorship 202 N. Cross St., Danville, Ind. 46122	9/23/70	9/25/70	Exec D	ALL
1966	38, 5	190	690	880	440	440		CARTER, Michael D. R.R. 5 Box 197, Danville, In 46122	7/9/76	7/9/76	WD	ALL
1967	38, 5	190	690	880	440	440		MADDOX, WILKIE T & MARY A H&W 317 Lincoln Hills R R 2 Coatesville In 46121 248 W. Marlow St, Danville, IN, 46122	8/30/78	9/14/78	WD	ALL
1968	38, 5	190	690	880	440	440		WORRALL, CALVIN A. & SUSAN J. HW 202 1/2 N. CROSS, DANVILLE, INDIANA 46122	11/26/86	1/23/87	WD	ALL
1969	38, 5	630	730	1,360		1,360						
1970	38, 5	630	730	1,360		1,360						
1971	38, 5	630	730	1,360		1,360						
1972	38, 5	630	730	1,360		1,360						

FORM PRESCRIBED BY STATE BOARD OF ACCOUNTS
COUNTY FORM NO. 70-1, IN.

38-5

630 730 1,360 1,360

XXXXXXXXXXXXXXXXXXXX

Given's Addition

Pt Lot 3

DANVILLE TAXING UNIT

38 - 5 KEY NUMBER

490 690 490

YEAR	KEY NUMBER	LAND	BUILDINGS	TOTAL VALUATION	EXEMPTION	NET VALUE	J. P.	TRANSFERS TO	DATE OF INST'NT	DATE OF TRANSFER	KIND OF INST'NT	ALL OR PART
1957	38, 5,	190	490	680	340	340		Malicoat, Lurena M. (unmarried) & Coffey, Robert W. & Dana Lee jointly and to the survivor	9/10/59	9/15/59	WD ALL	
					340	10.91		MALICOAT, Lurena M. (unmarried)	6/28/60	8/12/60	WD ALL	
1958	38, 5,	190	490	680	340	340						
1959	38, 5,	190	490	680	340	680						
						25.30						
1960	38, 5,	190	490	680	340	340						
					340	12.82						
1961	38,5	190	490	680	340	340						
					340	13.38						
1962	38-5	190	690	880	440	440						
					440	15.36						
1963	38-5	190	690	880	440	440						
					440	14.74						
1964	38-5	190	690	880	440	440						
					440	17.12						

FORM PRESCRIBED BY STATE BOARD OF ACCOUNTS
COUNTY FORM NO. TA 1, 1941.

BUCHANAN, Raymond W. & Ruth
 4/1/77
 1/1/77 / 1/1/77 / 1/1/77

Given's Addition
 Pt Lot 3

170-0080-0101-9

DANVILLE TAXING UNIT

38-5-01 KEY NUMBER

430 840

YEAR	KEY NUMBER	LAND	BUILDINGS	TOTAL VALUATION	EXEMPTION	NET VALUE	J. P.	TRANSFERS TO	DATE OF INST'NT	DATE OF TRANSFER	KIND OF INST'NT	ALL OR PART
1965	38-5-01	430	840	1,270		1,270		MALICOAT, JAMES J. & BEATRICE I. H&W & TIGNER, LORETTA AS JOINT TENANTS WITH RIGHT OF SURVIVORSHIP & NOT AS TENANTS IN COMMON 152 N. Cross St., Danville, Ind. 46122	7/26/74	7/29/74	WD	ALL
1966	38, 5 1	430	840	1,270		1,270		ANGLIN, ROBERT G. OR LYNETTE H&W 220 S. JEFFERSON, DANVILLE, IND. 46122	7/23/76	7/23/76	WD	ALL
1967	38, 5 1	430	840	1,270		1,270		Maddox, Wilkie T. Jr. & Mary A. H&W 317 Lincoln Hills, R.2 Coatesville, Indiana 46121	8/19/80	8/19/80	WD	ALL
1968	38, 5 1	430	840	1,270		1,270		Higgins, Gary M. 202 N. C ross St, Danville, Ind. 46122	2-12-81	2-12-81	WD	ALL
1969	38, 5 1	720	1,090	1,810		1,810		ROBERTS, JEFFREY L & MARY L. H&W 1724 Dogwood Ct, Plainfield, In 46168	6/15/85	6/17/85	WD	ALL
1970	38, 5 1	720	1,090	1,810		1,810		BRINKER, LARRY E. JR. & RANDI J. HW 202 N. CROSS, DANVILLE, INDIANA 46122	7/7/86	7/8/86	WD	ALL
1971	38, 5 1	720	1,090	1,810		1,810		JAMES, EDWARD C. 202 N. Cross St., Danville, IN 46122	1/17/89	1/19/89	WD	ALL
1972	38, 5 1	720	1,090	1,810		1,810						

FORM PRESCRIBED BY BOARD OF ACCOUNTS
 COUNTY FORM NO. TA 1, 1941.

720 1,090 1,810 1,810

BUCHANAN, Raymond L. & Ruth

Given's Addition

DANVILLE TAXING UNIT

Pt Lot 3

38 - 5 - 01 KEY NUMBER

840
780
✓430

YEAR	KEY NUMBER	LAND	BUILDINGS	TOTAL VALUATION	EXEMPTION	NET VALUE	J. P.	TRANSFERS TO	DATE OF INST'NT	DATE OF TRANSFER	KIND OF INST'NT	ALL OR PART
1957	38, 5, 1	430	780	1,210		1,210						
1958	38, 5,	430	780	1,210		1,210						
1959	38, 5, 1	430	780	1,210		1,210						
1960	38, 5, 1	430	780	1,210		1,210						
1961	38,5,01	430	780	1,210		1,210						
1962	38-5-01	430	840	1,270		1,270						
1963	38-5-1	430	840	1,270		1,270						
1964	38-5-01	430	840	1,270		1,270						

38.84
39.08
45.01
45.62
47.61
44.32
42.54
49.40

FORM PRESCRIBED BY STATE BOARD OF ACCOUNTS COUNTY FORM NO. TA 1, 1941.

KECK, V. Curtis & Margaret
 194 No. Cross
 Danville, Ind. 46122

Given's Addition
 Pt Lot 3

170-0080-0106-1

DANVILLE TAXING UNIT

38-6 KEY NUMBER

750 1220

YEAR	KEY NUMBER	LAND	BUILDINGS	TOTAL VALUATION	EXEMPTION	NET VALUE	J. P.	TRANSFERS TO	DATE OF INST'NT	DATE OF TRANSFER	KIND OF INST'NT	ALL OR PART
1965	38-6	750	1,220	1,970		1,970		STANLEY, ROBERT O & WANDA A H&W 194 N Cross St, Danville, In 46122	1/14/81	1/15/81	WD	ALL
1966	38, 6	750	1,220	1,970	980	990						
1967	38, 6	750	1,220	1,970	980	990						
1968	38, 6	750	1,220	1,970	980	990						
1969	38, 6	2,010	2,720	4,730	1,000	3,730						
1970	38, 6	2,010	2,720	4,730	1,000	3,730						
1971	38, 6	2,010	2,720	4,730	1,000	3,730						
1972	38, 6	2,010	2,720	4,730	1,000	3,730						
	38-6	2,010	2,720	4,730	1,000	3,730						

FORM PRESCRIBED BY STATE BOARD OF ACCOUNTS
 COUNTY FORM NO. TA 1, 1941.

1/1/1964 / 1/1/1964

Given's Addition

DANVILLE

TAXING UNIT

Pt Lot 3

38 - 6

KEY NUMBER

1220
1800
750
1640

- 580 Bldgs 1964

YEAR	KEY NUMBER	LAND	BUILDINGS	TOTAL VALUATION	EXEMPTION	NET VALUE	J. P.	TRANSFERS TO	DATE OF INST'NT	DATE OF TRANSFER	KIND OF INST'NT	ALL OR PART
1957	38, 6,	750	1,640	2,390		2,390		KECK, V. CURTIS & MARGARET	3/8/65	3/9/65	WD	all
						76.72						
1958	38, 6,	750	1,640	2,390		2,390						
						77.20						
1959	38, 6,	750	1,640	2,390		2,390						
						88.91						
1960	38, 6,	750	1,640	2,390		2,390						
						90.10						
1961	38,6	750	1,640	2,390		2,390						
						94.05						
1962	38-6	750	1,800	2,550		2,550						
						89.00						
1963	38-6	750	1,800	2,550		2,550						
						85.42						
1964	38-6	750	1,220	1,970		1,970						
						76.63						
						- 580						

FORM PRESCRIBED BY STATE BOARD OF ACCOUNTS
COUNTY FORM NO. TA 1, 1941.

//////COUNTY, Carlos Stevenson//////

Given's Addition
PT Lot 3

170-0080-0111-6

DANVILLE TAXING UNIT

38-7 KEY NUMBER

430 1260

YEAR	KEY NUMBER	LAND	BUILDINGS	TOTAL VALUATION	EXEMPTION	NET VALUE	J. P.	TRANSFERS TO	DATE OF INST'NT	DATE OF TRANSFER	KIND OF INST'NT	ALL OR PART
1965	38-7	430	1,260	1,690	500	1,190		ASHE, Donald & Doris Elaine MALICOAT, JAMES J. & BEATRICE I. 152 N. Cross St., Danville, In. 46122	3/2/68 1/10/70	3/4/68 1/10/70	WD WD	all ALL
1966	38, 7	430	1,260	1,690	500	1,190						
1967	38, 7	430	1,260	1,690	500	1,690						
1968	38, 7	430	1,260	1,690	840	850						
1969	38, 7	720	1,870	2,590	1,000	1,590						
1970	38, 7	720	1,870	2,590		2,590						
1971	38, 7	720	1,870	2,590	1,000	1,590						
1972	38, 7	720	1,870	2,590	1,000	1,590						

FORM PRESCRIBED BY STATE BOARD OF ACCOUNTS
COUNTY FORM NO. TA 1, 1941.

720 1,870 2,590 1,000 1,590

~~GOWIN, Carlos Stevenson & Mary Elizabeth~~

Given's Addition

DANVILLE

TAXING UNIT

Pt Lot 3

38 - 7

KEY NUMBER

✓ 430 1260
 910

YEAR	KEY NUMBER	LAND	BUILDINGS	TOTAL VALUATION	EXEMPTION	NET VALUE	J. P.	TRANSFERS TO	DATE OF INST'NT	DATE OF TRANSFER	KIND OF INST'NT	ALL OR PART
1957	38, 7,	430	910	1,340		1,340		GOWIN, Carlos Stevenson	9/16/61	9/16/61	WD	AL ^d
1958	38, 7,	430	910	1,340	670	670						
1959	38, 7,	430	910	1,340	670	670						
1960	38, 7,	430	910	1,340	330	1,010						
1961	38,7	430	910	1,340	670	670						
1962	38-7	430	1,260	1,690	500	1,190						
1963	38-7	430	1,260	1,690	840	850						
1964	38-7	430	1,260	1,690	500	1,190						

FORM PRESCRIBED BY STATE BOARD OF ACCOUNTS
COUNTY FORM NO. TA 1, 1941.