

LEASE, Joseph A. & Marjorie Jeane

PT NW NE 34-15-1E 0.08A

PLAINFIELD

TAXING UNIT

55 - 1

KEY NUMBER

50 1350

YEAR	KEY NUMBER	LAND	BUILDINGS	TOTAL VALUATION	EXEMPTION	NET VALUE	J. P.	TRANSFERS TO	DATE OF INST'NT	DATE OF TRANSFER	KIND OF INST'NT	ALL OR PART
1949	55-1			1050	530-	520						
1950	55-1	50	1350	1400	530 700-	11.80 700						
1951	55-1			1400	700 700-	18.13 700						
1952	55-1	50	1350	1400	700 700-	13.30 700						
1953	55, 1,	50	1,350	1,400	700 700	14.70 700						
1954	55-1	50	1350	1400	700 700-	17.57 700						
1955	55, 1,	50	1,350	1,400	700 700	18.62 700						
1956	55, 1,	50	1,350	1,400	700 700	19.67 700						
					700	20.37						

FORM PRESCRIBED BY STATE BOARD OF ACCOUNTS
COUNTY FORM NO. TA 1, 1941.

SHAW-WALKER

REAL ESTATE VALUATION AND TRANSFER RECORD
HENDRICKS COUNTY, INDIANA

YEAR	KEY NUMBER	LAND	BUILDINGS	TOTAL VALUATION	EXEMPTION	NET VALUE	J. P.	TRANSFERS TO	DATE OF INST'NT	DATE OF TRANSFER	KIND OF INST'NT	ALL OR PART
1941	55-1	50	1000	1050	520-	530						
1942	55-1			1050	530-	7.05 520						
1943	55-1			1050	530	6.76 520-						
1944	55-1			1050	520	8.59 530-						
1945	55-1			1050	520-	6.66 530						
1946	55-1			1050	530-	8.80 520		Evangeline Cook, Trustee to re-convey Lease, Joseph A. & Marjorie Jeane	3/23/46	3/25/46	WD	all
1947	55-1			1050	520-	8.68 530						
1948	55-1			1050	530-	12.24 520						
					530	12.17						

KREBS, Cecil L. & Helen

PT NW NE 34-15-1E 0.09A

PLAINFIELD TAXING UNIT

55 - 2 KEY NUMBER

60 2970

YEAR	KEY NUMBER	LAND	BUILDINGS	TOTAL VALUATION	EXEMPTION	NET VALUE	J. P.	TRANSFERS TO	DATE OF INST'NT	DATE OF TRANSFER	KIND OF INST'NT	ALL OR PART
1949	55-2			1900	950-	950						
					950	21.56						
1950	55-2	60	2970	3030	1000-	2030						
					1000	52.58						
1951	55-2			3030	1000-	2030						
					1000	38.57						
1952	55-2	60	2970	3030	1000-	2030						
					1000	42.63						
1953	55, 2,	60	2,970	3,030	1,000	2,030						
					1000	50.95						
1954	55-2	60	2970	3030	1000-	2030						
					1000	54.00						
1955	55, 2,	60	2,970	3,030	1,000	2,030						
					1000	57.04						
1956	55, 2,	60	2,970	3,030	1,000	2,030						
					1000	59.07						

FORM PRESCRIBED BY STATE BOARD OF ACCOUNTS
COUNTY FORM NO. TA 1, 1941.

SHAW-WALKER

REAL ESTATE VALUATION AND TRANSFER RECORD
HENDRICKS COUNTY, INDIANA

KREBS, CECIL L. & HELEN

PLAINFIELD TAXING UNIT

PT NW NE 34-15-1E .09A

55 - 2 KEY NUMBER

YEAR	KEY NUMBER	LAND	BUILDINGS	TOTAL VALUATION	EXEMPTION	NET VALUE	J. P.	TRANSFERS TO	DATE OF INST'NT	DATE OF TRANSFER	KIND OF INST'NT	ALL OR PART
1941	55-2	50		50		50						
	55-2	50	1850	1900		1900						
1942	55-2		+1850	1900		1900						
						24.70						
1943	55-2			1900	950-	950						
					950	15.39						
1944	55-2			1900	950-	950						
					950	12.16						
1945	55-2			1900	950-	950						
					950	15.77						
1946	55-2			1900	950-	950						
					950	15.87						
1947	55-2			1900	950-	950						
					950	21.95						
1948	55-2			1900	950-	950						
					950	22.23						

FORM PRESCRIBED BY STATE BOARD OF ACCOUNTS
COUNTY FORM NO. TA 1, 1941.

SHAW-WALKER

REAL ESTATE VALUATION AND TRANSFER RECORD
HENDRICKS COUNTY, INDIANA

BOWMAN, Mary D. & Urban

PIA INFIELD TAXING UNIT

PT SE SE 27-15-1E 0.18A
 PT NE NE 34-15-1E

56 - 48 KEY NUMBER
 55 - 3

300 1810

YEAR	KEY NUMBER	LAND	BUILDINGS	TOTAL VALUATION	EXEMPTION	NET VALUE	J. P.	TRANSFERS TO	DATE OF INST'NT	DATE OF TRANSFER	KIND OF INST'NT	ALL OR PART
1949	56-48,55-3			2500		2500						
						56.75						
1950	56-48,55-3	300	1810	2110	1000-	1110						
					1000	28.75						
1951	56-48, ETC			2110	1000-	1110						
					1000	21.09						
1952	56-48,55-3	300	1810	2110	1000-	1110						
					1000	23.31						
1953	56, 48,	300	1,810	2,110	1,000	1,110						
					1000	27.86						
1954	56-48,55-3	300	1810	2110	1000-	1110						
					1000	29.53						
1955	56, 48,	300	1,810	2,110	1,000	2,110						
						59.29						
1956	56, 48,	300	1,810	2,110		2,110						
						61.40						

FORM PRESCRIBED BY STATE BOARD OF ACCOUNTS
 COUNTY FORM NO. TA 1, 1941.

SHAW-WALKER

REAL ESTATE VALUATION AND TRANSFER RECORD
 HENDRICKS COUNTY, INDIANA

PREWITT, EMMA D. & MARY K. DILLEY

138/385

PT SE SE 27-15-1E ^{.18A}
 PT NE NE 34-15-1E ~~22A~~

PLAINFIELD _____ TAXING UNIT
 56 - 48 _____ KEY NUMBER
 55 - 3 _____

YEAR	KEY NUMBER	LAND	BUILDINGS	TOTAL VALUATION	EXEMPTION	NET VALUE	J. P.	TRANSFERS TO	DATE OF INST'NT	DATE OF TRANSFER	KIND OF INST'NT	ALL OR PART
1941	56-48	400	2100	2500		2500		Kendall, John A., Trustee BOWMAN, Mary D. & Urban	3/10/42	3/10/42	W. D.	All
						33.25						
1942	56-48 55-3			2500		2500						
						32.50		149/486				
1943	56-48 55-3			2500	1000-	1500						
					1000	24.30						
1944	56-48 55-3			2500		2500						
						32.00						
1945	56-48 55-3			2500		2500						
						41.50						
1946	56-48 55-3			2500		2500						
						41.75						
1947	56-48 & 55-3			2500		2500						
						57.75						
1948	56-48, 55-3			2500		2500						
						58.50						

FORM PRESCRIBED BY STATE BOARD OF ACCOUNTS
 COUNTY FORM NO. TA 1, 1941.

SHAW-WALKER

REAL ESTATE VALUATION AND TRANSFER RECORD
 HENDRICKS COUNTY, INDIANA

MAXWELL, Edward & Eliza J.

PLAINFIELD

TAXING UNIT.

PT NE 34-15-1E 0.14A
PT SE 27-15-1E

55 - 4
56 - 47

230 1960

YEAR	KEY NUMBER	LAND	BUILDINGS	TOTAL VALUATION	EXEMPTION	NET VALUE	J. P.	TRANSFERS TO	DATE OF INST'NT	DATE OF TRANSFER	KIND OF INST'NT	ALL OR PART
1949	55-4,56-47			1190	590-	600						
1950	55-4,56-47	230	1180	1410	590 700-	13.62 710		ROBERTS, Edward L. & Pearl V.	4/5/50	4/6/50	WD	all
1951	55-4,ETC			1410	700	18.39 710						
1952	55-4,56-47	230	1960	2190	700 1000-	13.49 1190						
1953	55, 4,	230	1,960	2,190	1,000	24.99 1,190						
1954	55-4,ETC	230	1960	2190	1,000	29.87 1190						
1955	55, 4,	230	1,960	2,190	1,000	31.66 1,190						
1956	55, 4,	230	1,960	2,190	1,000	33.44 1,190						
					1,000	34.63						

FORM PRESCRIBED BY STATE BOARD OF ACCOUNTS
COUNTY FORM NO. TA 1, 1941.

SHAW-WALKER

REAL ESTATE VALUATION AND TRANSFER RECORD
HENDRICKS COUNTY, INDIANA

PT NE 34-15-1E ^{.14A}
 PT SE 27-15-1E ~~.25~~

55 - 4
 56 - 47

YEAR	KEY NUMBER	LAND	BUILDINGS	TOTAL VALUATION	EXEMPTION	NET VALUE	J. P.	TRANSFERS TO	DATE OF INST'NT	DATE OF TRANSFER	KIND OF INST'NT	ALL OR PART
1941	55-4	400	800	1200	600-	600						
1942	55-4 56-47			1200	600-	600						
1943	55-4 56-47			1200	600-	600						
1944	55-4 56-47			1200	600-	600						
1945	55-4 56-47			1200	600-	600						
1946	55-4 56-47			1200	600-	600		Bowman, Urban & Mary	8/22/46	8/27/46	WD	pt
1946	55-4 56-47			1200	600-	600		Maxwell, Edward & Eliza J.	9/20/46	9/23/46	WD	all
1946	55-4 56-47	390	800	1190	600-	590						
1947	55-4, 56-47			1190	600-	590						
1948	55-4, 56-47			1190	600-	590						
					600							

BOWMAN, Urban & Mary

PLAINFIELD

TAXING UNIT

PT NE 34-15-1E 0.04A
 PT SE 27-15-1E

55 - 4-01
 56 - 47-01

KEY NUMBER

70

YEAR	KEY NUMBER	LAND	BUILDINGS	TOTAL VALUATION	EXEMPTION	NET VALUE	J. P.	TRANSFERS TO	DATE OF INST'NT	DATE OF TRANSFER	KIND OF INST'NT	ALL OR PART
1949	55-4-01, 56-47-01			10		10						
1950	55-4-01, ETC	70		70		70						
1951	55-4-01, ETC			70		70						
1952	55-4-01, ETC	70		70		70						
1953	55, 4, 1	70		70		70						
1954	55-4-01, ETC	70		70		70						
1955	55, 4, 1	70		70	30	40						
1956	55, 4, 1	70		70	30	70						

FORM PRESCRIBED BY STATE BOARD OF ACCOUNTS
 COUNTY FORM NO. TA 1, 1941.

SHAW-WALKER

REAL ESTATE VALUATION AND TRANSFER RECORD
 HENDRICKS COUNTY, INDIANA

BOWMAN, URBAN & MARY

PT NE 34-15-1E
PT SE 27-15-1E .04 A

155/598-9

Plainfield TAXING UNIT
55-4-01 KEY NUMBER
56-47-01

156/93
9.35

YEAR	KEY NUMBER	LAND	BUILDINGS	TOTAL VALUATION	EXEMPTION	NET VALUE	J. P.	TRANSFERS TO	DATE OF INSTANT	DATE OF TRANSFER	KIND OF INST'NT	ALL OR PART
1941												
1942				153	.21 A			SE SE 27	1/8 A	1/20		
1943												
1944								NE NE 34				
1945												
1946	55-4-01 56-47-01	10		10		10						
1947	55-4-01, 56-47-01			10		10						
1948	55-4-01, ETC			10		10						

FORM PRESCRIBED BY STATE BOARD OF ACCOUNTS
COUNTY FORM NO. TA 1, 1941.

SHAW-WALKER

REAL ESTATE VALUATION AND TRANSFER RECORD
HENDRICKS COUNTY, INDIANA

BLY, -Juanita-L.-&-A.-Emmett

PLAINFIELD TAXING UNIT

PT NE 34-15-1E 0.16A
 PT SE 27-15-1E

55 - 5 KEY NUMBER
 56 - 46

120 1220

YEAR	KEY NUMBER	LAND	BUILDINGS	TOTAL VALUATION	EXEMPTION	NET VALUE	J. P.	TRANSFERS TO	DATE OF INST'NT	DATE OF TRANSFER	KIND OF INST'NT	ALL OR PART
1949	55-5,56-46			1000		1000		BLY, Emmett & Juanita L. Life estate	4/5/49	4/5/49	WD	all
						22.70						
1950	55-5,ETC	120	1220	1340		1340						
						34.71						
1951	55-5,ETC			1340		1340						
						25.46						
1952	55-5,56-46	120	1220	1340		1340						
						28.14						
1953	55, 5,	120	1,220	1,340		1,340						
						33.64						
1954	55-5,ETC	120	1220	1340		1340						
						35.64						
1955	55, 5,	120	1,220	1,340		1,340						
						37.65						
1956	55, 5,	120	1,220	1,340		1,340						
						38.99						

FORM PRESCRIBED BY STATE BOARD OF ACCOUNTS
 COUNTY FORM NO. TA 1, 1941.

CHAM-WALKER

REAL ESTATE VALUATION AND TRANSFER RECORD
 HENDRICKS COUNTY, INDIANA

444-44046-87

PLAINFIELD TAXING UNIT

PT NE 34-15-1E .16A
 PT SE 27-15-1E

55 - 5
 56 - 46
 KEY NUMBER

YEAR	KEY NUMBER	LAND	BUILDINGS	TOTAL VALUATION	EXEMPTION	NET VALUE	J. P.	TRANSFERS TO	DATE OF INST'NT	DATE OF TRANSFER	KIND OF INST'NT	ALL OR PART
1941	55-5	300	700	1000		1000						
						13.90						
1942	55-5 56-46			1000		1000						
						13.00						
1943	55-5 56-46			1000		1000						
						16.20						
1944	55-5 56-46			1000		1000						
						12.80						
1945	55-5			1000		1000		Bly, Juanita L. & A. Emmett	10/2/44	6/5/45	QC D	all
						16.60						
1946	55-5 56-46			1000		1000						
						16.70						
1947	55-5, 56-46			1000		1000						
						23.10						
1948	55-5, 56-46			1000		1000						
						23.40						

FORM PRESCRIBED BY STATE BOARD OF ACCOUNTS
 COUNTY FORM NO. TA 1, 1941.

SHAW-WALKER

REAL ESTATE VALUATION AND TRANSFER RECORD
 HENDRICKS COUNTY, INDIANA

HARRISON, Wilma M.

PLAINFIELD TAXING UNIT

PT N NE 34-15-1E 0.43A

55 - 7 KEY NUMBER

390 790

YEAR	KEY NUMBER	LAND	BUILDINGS	TOTAL VALUATION	EXEMPTION	NET VALUE	J. P.	TRANSFERS TO	DATE OF INST'NT	DATE OF TRANSFER	KIND OF INST'NT	ALL OR PART
1949	55-7			1000		1000						
						22.70						
1950	55-7	390	790	1180	590-	590						
					590	15.28						
1951	55-7			1180	590-	590						
					590	11.21						
1952	55-7	390	790	1180	590-	590						
					590	12.39						
1953	55, 7,	390	790	1,180	590	590						
					590	14.81						
1954	55-7	390	790	1180	590-	590						
					590	15.69						
1955	55, 7,	390	790	1,180	590	590						
					590	16.58						
1956	55, 7,	390	790	1,180	590	590						
					590	17.17						

FORM PRESCRIBED BY STATE BOARD OF ACCOUNTS
COUNTY FORM NO. TA 1, 1941.

DRAW-WALKER

REAL ESTATE VALUATION AND TRANSFER RECORD
HENDRICKS COUNTY, INDIANA

YEAR	KEY NUMBER	LAND	BUILDINGS	TOTAL VALUATION	EXEMPTION	NET VALUE	J. P.	TRANSFERS TO	DATE OF INST'NT	DATE OF TRANSFER	KIND OF INST'NT	ALL OR PART
1941	55-7	200	800	1000	400-	600						
1942	55-7			1000	200-	800						
1943	55-7			1000	500-	500						
1944	55-7			1000	500-	500						
1945	55-7			1000		1000						
1946	55-7			1000		1000		Harrison, Wilma M.	4/3/46	4/3/46	Affid. all	
1947	55-7			1000		1000						
1948	55-7			1000		1000						

FORM PRESCRIBED BY STATE BOARD OF ACCOUNTS
COUNTY FORM NO. TA 1, 1941.

SNOW-WALKER

LEASE, Martin & Beatrice Krebs

PT NW NE 34-15-1E 0.08A

PLAINFIELD TAXING UNIT

55 - 8 KEY NUMBER

50 1260

YEAR	KEY NUMBER	LAND	BUILDINGS	TOTAL VALUATION	EXEMPTION	NET VALUE	J. P.	TRANSFERS TO	DATE OF INST'NT	DATE OF TRANSFER	KIND OF INST'NT	ALL OR PART
1949	55-8			1250		1250						
						28.37						
1950	55-8	50	1260	1310		1310						
						33.93						
1951	55-8			1310		1310						
						24.89						
1952	55-8	50	1260	1310		1310						
						27.51						
1953	55, 8,	50	1,260	1,310	650	660						
					650	16.57						
1954	55-8	50	1260	1310	500-	810						
					500	21.55						
1955	55, 8,	50	1,260	1,310	100	1,210						
					100	34.00						
1956	55, 8,	50	1,260	1,310	650	660						
					650	19.21						

FORM PRESCRIBED BY STATE BOARD OF ACCOUNTS
COUNTY FORM NO. TA 1, 1941.

SHAW-WALKER

REAL ESTATE VALUATION AND TRANSFER RECORD
HENDRICKS COUNTY, INDIANA

LEASE, MARTIN & BEATRICE KREBS

PT NW NE 34-15-1E .08A

PLAINFIELD TAXING UNIT

55 - 8 KEY NUMBER

YEAR	KEY NUMBER	LAND	BUILDINGS	TOTAL VALUATION	EXEMPTION	NET VALUE	J. P.	TRANSFERS TO	DATE OF INST'NT	DATE OF TRANSFER	KIND OF INST'NT	ALL OR PART
1941	55-8	50	1200	1250	630-	620						
1942	55-8			1250	630-	620						
1943	55-8			1250	630-	620						
1944	55-8			1250	620-	630						
1945	55-8			1250	500-	750						
1946	55-8			1250	400-	850						
1947	55-8			1250	300-	950						
1948	55-8			1250	150-	1100						

8.25

630 8.06

630 10.04+

610 8.07

500 12.45

400 14.20+

300 21.95

150 25.74

FORM PRESCRIBED BY STATE BOARD OF ACCOUNTS
COUNTY FORM NO. TA 1, 1941.

CHAM-WALKER

REAL ESTATE VALUATION AND TRANSFER RECORD
HENDRICKS COUNTY, INDIANA

~~ALISON, Percy & Sylvia~~

PLAINFIELD TAXING UNIT

PT NE 34-15-1E 0.16A

55 - 9 KEY NUMBER

90 560

YEAR	KEY NUMBER	LAND	BUILDINGS	TOTAL VALUATION	EXEMPTION	NET VALUE	J. P.	TRANSFERS TO	DATE OF INST'NT	DATE OF TRANSFER	KIND OF INST'NT	ALL OR PART
1949	55-9			800	400-	400		PURCELL, Boyd C. & Dorothy J. ALISON, Percy A. & Sylvia	7/2/49 8/24/49	7/6/49 8/25/49	WD WD	all All
					400	9.08						
1950	55-9	90	560	650	320-	330						
					320	8.55						
1951	55-9			650	320-	330						
					320	6.27						
1952	55-9	90	560	650	330-	320						
					330	6.72						
1953	55, 9,	90	560	650	320	330						
					320	8.28						
1954	55-9	90	560	650	320-	330						
					320	8.78						
1955	55, 9,	90	560	650	320	330						
					320	9.27						
1956	55, 9,	90	560	650	320	330						
					320	9.60						

FORM PRESCRIBED BY STATE BOARD OF ACCOUNTS
COUNTY FORM NO. TA 1, 1941.

SHAW-WALKER

REAL ESTATE VALUATION AND TRANSFER RECORD
HENDRICKS COUNTY, INDIANA

YEAR	KEY NUMBER	LAND	BUILDINGS	TOTAL VALUATION	EXEMPTION	NET VALUE	J. P.	TRANSFERS TO	DATE OF INST'NT	DATE OF TRANSFER	KIND OF INST'NT	ALL OR PART
1941	55-9	100	700	800		800						
						10.64						
1942	55-9			800		800						
						10.40						
1943	55-9			800		800						
						12.96						
1944	55-9			800		800						
						10.24						
1945	55-9			800		800						
						13.28						
1946	55-9			800		800						
						13.36						
1947	55-9			800		800		Alison, Percy & Sylvia	8-8-47	8-11-47	WD	all
						18.48						
1948	55-9			800	400-	400						
					400	9.36						

FORM PRESCRIBED BY STATE BOARD OF ACCOUNTS
COUNTY FORM NO. TA 1, 1941.

DRAW-WALKER

REAL ESTATE VALUATION AND TRANSFER RECORD
HENDRICKS COUNTY, INDIANA

DAUM, John F.

PLAINFIELD

TAXING UNIT

PT NE 34-15-1E 0.17A

55 - 10

KEY NUMBER

160 1230

YEAR	KEY NUMBER	LAND	BUILDINGS	TOTAL VALUATION	EXEMPTION	NET VALUE	J. P.	TRANSFERS TO	DATE OF INST'NT	DATE OF TRANSFER	KIND OF INST'NT	ALL OR PART
1949	55-10			1200		1200						
						27.24						
1950	55-10	160	1230	1390		1390						
						36.00						
1951	55-10			1390		1390						
						26.41						
1952	55-10	160	1230	1390		1390						
						29.19						
1953	55, 10,	160	1,230	1,390		1,390						
						34.89						
1954	55-10	160	1230	1390		1390						
						36.90						
1955	55, 10,	160	1,230	1,390		1,390						
						39.06						
1956	55, 10,	160	1,230	1,390		1,390						
						40.45						

FORM PRESCRIBED BY STATE BOARD OF ACCOUNTS
COUNTY FORM NO. TA 1, 1941.

SHAW-WALKER

REAL ESTATE VALUATION AND TRANSFER RECORD
HENDRICKS COUNTY, INDIANA

DAUM, JOHN F.

PLAINFIELD _____ TAXING UNIT

PT NE 34-15-1E .17A

55 - 10 _____ KEY NUMBER

YEAR	KEY NUMBER	LAND	BUILDINGS	TOTAL VALUATION	EXEMPTION	NET VALUE	J. P.	TRANSFERS TO	DATE OF INST'NT	DATE OF TRANSFER	KIND OF INST'NT	ALL OR PART
1941	55-10	200	1000	1200		1200						
						15.96						
1942	55-10			1200		1200						
						15.60						
1943	55-10			1200		1200						
						19.44						
1944	55-10			1200		1200						
						15.36						
1945	55-10			1200		1200						
						19.92						
1946	55-10			1200		1200						
						20.04						
1947	55-10			1200		1200						
						27.72						
1948	55-10			1200		1200						
						28.08						

FORM PRESCRIBED BY STATE BOARD OF ACCOUNTS
COUNTY FORM NO. TA 1, 1941.

SHAW-WALKER

REAL ESTATE VALUATION AND TRANSFER RECORD
HENDRICKS COUNTY, INDIANA

HAYDEN, Mote & Jennie

HAYDEN, Mote & Jennie crossed off in error

PT NW NE 34-15-1E 0.50A

PLAINFIELD TAXING UNIT

55 - 11 KEY NUMBER

200 1840

N.B.: 0.49 acres conveyed to Paul Sayre 8/10/53 was acquired by Mote & Jennie Hayden by adverse possession and is not a part of Key No. 55 - 11.

YEAR	KEY NUMBER	LAND	BUILDINGS	TOTAL VALUATION	EXEMPTION	NET VALUE	J. P.	TRANSFERS TO	DATE OF INST'NT	DATE OF TRANSFER	KIND OF INST'NT	ALL OR PART
1949	55-11			1000	200-	800						
					200	18.16						
1950	55-11	200	1840	2040		2040						
						52.84						
1951	55-11			2040		2040						
						38.76						
1952	55-11	200	1840	2040		2040						
						42.84						
1953	55, 11,	200	1,840	2,040		2,040	.49A	SAYRE, Paul E & Betty Jean	8/10/53	8/15/53	WD	
						51.21						
1954	55-11	200	1840	2040		2040						
						54.27						
1955	55, 11,	200	1,840	2,040		2,040						
						57.32						
1956	55, 11,	200	1,840	2,040		2,040						
						59.37						

FORM PRESCRIBED BY STATE BOARD OF ACCOUNTS COUNTY FORM NO. TA 1, 1941.

SHAW-WALKER

REAL ESTATE VALUATION AND TRANSFER RECORD HENDRICKS COUNTY, INDIANA

YEAR	KEY NUMBER	LAND	BUILDINGS	TOTAL VALUATION	EXEMPTION	NET VALUE	J. P.	TRANSFERS TO	DATE OF INST'NT	DATE OF TRANSFER	KIND OF INST'NT	ALL OR PART
1941	55-11	200	800	1000		1000						
						13.30						
1942	55-11			1000	500-	500						
					500	6.50						
1943	55-11			1000	500-	500		Mitchell, Frank A.	3/24/43	3/26/43	WD	all
					500	8.10						
1944	55-11			1000		1000						
						12.80						
1945	55-11			1000	500-	500		Hayden, Mote & Jennie	1/16/45	1/17/45	WD	all
					500	8.30						
1946	55-11			1000	500-	500						
					500	8.35						
1947	55-11			1000	500-	500						
					500	11.55						
1948	55-11			1000	500-	500						
					500	11.70						

FIELDS, Daniel W. & Marguerite

PLAINFIELD

TAXING UNIT

PT NW NE 34-15-1E 0.40A

55 - 12

KEY NUMBER

190 2650

YEAR	KEY NUMBER	LAND	BUILDINGS	TOTAL VALUATION	EXEMPTION	NET VALUE	J. P.	TRANSFERS TO	DATE OF INST'NT	DATE OF TRANSFER	KIND OF INST'NT	ALL OR PART
1949	55-12			2750	1000-	1750						
						39.72						
1950	55-12	190	2650	2840	1000-	1840						
						47.66						
1951	55-12			2840	1000-	1840						
						34.96						
1952	55-12	190	2650	2840	1000-	1840						
						38.64						
1953	55, 12,	190	2,650	2,840	1,000	1,840						
						46.18						
1954	55-12	190	2650	2840	1000-	1840						
						48.94						
1955	55, 12,	190	2,650	2,840	1,000	1,840						
						51.70						
1956	55, 12,	190	2,650	2,840	1,000	1,840						
						53.55						

FORM PRESCRIBED BY STATE BOARD OF ACCOUNTS
COUNTY FORM NO. TA 1, 1941.

DRAW-WALKER

REAL ESTATE VALUATION AND TRANSFER RECORD
HENDRICKS COUNTY, INDIANA

Fields, Daniel W & Marguerite

PLAINFIELD TAXING UNIT

PT NW NE 34-15-1E .40A

55 - 12 KEY NUMBER

YEAR	KEY NUMBER	LAND	BUILDINGS	TOTAL VALUATION	EXEMPTION	NET VALUE	J. P.	TRANSFERS TO	DATE OF INST'NT	DATE OF TRANSFER	KIND OF INST'NT	ALL OR PART
1941	55-12	200	2550	2750	1000-	1750						
1942	55-12			2750	1000-	1750						
1943	55-12			2750	1000-	1750						
1944	55-12			2750	1000-	1750						
1945	55-12			2750	1000-	1750						
1946	55-12			2750	1000-	1750						
1947	55-12			2750	1000-	1750						
1948	55-12			2750	1000-	1750						

23.27

1000 22.75

1000 28.35

1000 22.40

1000 29.05

1000 29.23

1000 40.43

1000 40.95

FORM PRESCRIBED BY STATE BOARD OF ACCOUNTS
COUNTY FORM NO. TA 1, 1941.

SHAW-WALKER

REAL ESTATE VALUATION AND TRANSFER RECORD
HENDRICKS COUNTY, INDIANA

WILLS, ARYAN R/W/MADE

PLAINFIELD

TAXING UNIT

PT NW NE 34-15-1E ^{0.10A} ~~0.19A~~

55 - 13

KEY NUMBER

~~80~~ 830

YEAR	KEY NUMBER	LAND	BUILDINGS	TOTAL VALUATION	EXEMPTION	NET VALUE	J. P.	TRANSFERS TO	DATE OF INST'NT	DATE OF TRANSFER	KIND OF INST'NT	ALL OR PART
1949	55-13			900		900						
						20.43						
1950	55-13	150	830	980		980						
						25.38						
1951	55-13			980		980						
						18.62						
1952	55-13	150	830	980		980						
						20.58						
1953	55, 13,	150	830	980		980						
						24.60						
1954	55-13	150	830	980		980						
						26.07		SCHWIER, Fred & Mary Jane	2/14/55	4/19/55	WD	all
1955	55, 13, 55-13	150 80	830 830	980 910		980 910		JOHNSON, Sidney W & Carolyn S	7/12/55	7/18/55	WD	pt
						27.54						
1956	55, 13,	80	830	910		910						
						26.48						

FORM PRESCRIBED BY STATE BOARD OF ACCOUNTS
COUNTY FORM NO. TA 1, 1941.

SHAW-WALKER

REAL ESTATE VALUATION AND TRANSFER RECORD
HENDRICKS COUNTY, INDIANA

600A
40A
20A
.19A

YEAR	KEY NUMBER	LAND	BUILDINGS	TOTAL VALUATION	EXEMPTION	NET VALUE	J. P.	TRANSFERS TO	DATE OF INST'NT	DATE OF TRANSFER	KIND OF INST'NT	ALL OR PART
1941	55-13	300	2600	2900	1000-	1900						
						25.27						
1942	55-13			2900	1000-	1900						
					1000	24.70						
1943	55-13			2900	1000-	1900						
					1000	30.78						
1944	55-13			2900	1000-	1900						
	55-13	200	2600	2800		2800						
					1000	24.32						
1945	55-13	100	800	900		900		Fields, Daniel W. & Marguerite	2/24/45	2/27/45	WD	pt
	55-13			900	450-	450		Daum, John F.	2/24/45	6/18/45	WD	pt
					450	7.47						
1946	55-13			900		900		Daum, John F.	2/28/47	3/10/47	WD	pt
						15.03						
1947	55-13			900		900						
						20.79						
1948	55-13			900		900						
						21.06						

FIELDS, Daniel W. & Marguerite

TAXING UNIT
PLAINFIELD KEY NUMBER

PT NW NE 34-15-1E .20A
PT NW NE 34-15-1E .01 A

55-13-01
55-13-03

YEAR	KEY NUMBER	LAND	BUILDINGS	TOTAL VALUATION	EXEMPTION	NET VALUE	J. P.	TRANSFERS TO	DATE OF INST'NT	DATE OF TRANSFER	KIND OF INST'NT	ALL OR PART
1941												
1942												
1943												
1944	55-13-01	100		100		100						
1945	55-13-01			100		100						
1946	55-13-01			100		100		Daum, John F.	3/7/47	3/10/47	WD	all
1947	55-13-01			100		100						
1948	55-13-01, 13-03			100		100						

1.66
1.67
2.31
2.34

FORM PRESCRIBED BY STATE BOARD OF ACCOUNTS
COUNTY FORM NO. TA 1, 1941.

DRAW-WALKER

REAL ESTATE VALUATION AND TRANSFER RECORD
HENDRICKS COUNTY, INDIANA

DAUM, John F.

PT NW NE 34-15-1E 0.20A

PLAINFIELD

TAXING UNIT

55 - 13 - 02

KEY NUMBER

160 1740

YEAR	KEY NUMBER	LAND	BUILDINGS	TOTAL VALUATION	EXEMPTION	NET VALUE	J. P.	TRANSFERS TO	DATE OF INST'NT	DATE OF TRANSFER	KIND OF INST'NT	ALL OR PART
1949	55-13-02			1900		1900						
						43.13						
1950	55-13-02	160	1740	1900		1900						
						49.21						
1951	55-13-02			1900		1900						
						36.10						
1952	55-13-02	160	1740	1900		1900						
						39.90						
1953	55, 13, 2	160	1,740	1,900		1,900						
						47.69						
1954	55-13-02	160	1740	1900		1900		DAUM, John F	4/11/55	4/19/55	QCD	all
						50.54						
1955	55, 13, 2	160	1,740	1,900		1,900						
						53.39						
1956	55, 13, 2	160	1,740	1,900		1,900						
						55.29						

FORM PRESCRIBED BY STATE BOARD OF ACCOUNTS
COUNTY FORM NO. TA 1, 1941.

SHAW-WALKER

REAL ESTATE VALUATION AND TRANSFER RECORD
HENDRICKS COUNTY, INDIANA

DAUM, John F.

PLAINFIELD

TAXING UNIT

PT NW NE 34-15-1E . 20A

55-13-02

KEY NUMBER

YEAR	KEY NUMBER	LAND	BUILDINGS	TOTAL VALUATION	EXEMPTION	NET VALUE	J. P.	TRANSFERS TO	DATE OF INST'NT	DATE OF TRANSFER	KIND OF INST'NT	ALL OR PART
1941												1
												2
												3
												4
1942												5
												6
												7
												8
1943												9
												10
												11
												12
1944												13
												14
	55-13-02	100	1800	1900		1900						15
												16
1945	55-13-02			1900	150-	1750						17
												18
												19
					150	29.05						20
1946	55-13-02			1900		1900						21
												22
												23
						31.73						24
1947	55-13-02			1900		1900						25
												26
												27
						43.89						28
1948	55-13-02			1900		1900						29
												30
												31
						44.46						32

FORM PRESCRIBED BY STATE BOARD OF ACCOUNTS
COUNTY FORM NO. TA 1, 1941.

DRAW-WALKER

REAL ESTATE VALUATION AND TRANSFER RECORD
HENDRICKS COUNTY, INDIANA

JOHNSON, Sidney W. & Carolyn S.

Pt NW NE 34-15-1E 0.09 A

Plainfield TAXING UNIT

55-13-04 KEY NUMBER

170
346

70 1880

YEAR	KEY NUMBER	LAND	BUILDINGS	TOTAL VALUATION	EXEMPTION	NET VALUE	J. P.	TRANSFERS TO	DATE OF INST'NT	DATE OF TRANSFER	KIND OF INST'NT	ALL OR PART
1	1949											
2												
3												
4												
5	1950											
6												
7												
8												
9	1951											
10												
11												
12												
13	1952											
14												
15												
16												
17	1953											
18												
19												
20												
21	1954											
22												
23												
24												
25	1955											
26	55-13-04	70		70		70						
27												
28												
29	1956 55, 13, 4	70	1,880	1,950	1,970	980						
30												
31												
32			1880			970	28.52					

FORM PRESCRIBED BY STATE BOARD OF ACCOUNTS
COUNTY FORM NO. TA 1, 1941.

SHAW-WALKER

REAL ESTATE VALUATION AND TRANSFER RECORD
HENDRICKS COUNTY, INDIANA

TAXING UNIT

KEY NUMBER

YEAR	KEY NUMBER	LAND	BUILDINGS	TOTAL VALUATION	EXEMPTION	NET VALUE	J. P.	TRANSFERS TO	DATE OF INST'NT	DATE OF TRANSFER	KIND OF INST'NT	ALL OR PART
1941												1
												2
												3
												4
1942												5
												6
												7
												8
1943												9
												10
												11
												12
1944												13
												14
												15
												16
1945												17
												18
												19
												20
1946												21
												22
												23
												24
1947												25
												26
												27
												28
1948												29
												30
												31
												32

FORM PRESCRIBED BY STATE BOARD OF ACCOUNTS
COUNTY FORM NO. TA 1, 1941.

SHAW-WALKER

REAL ESTATE VALUATION AND TRANSFER RECORD
HENDRICKS COUNTY, INDIANA

ARCHER, Albert & Edith

PT NW NE 34-15-1E 0.30A

PLAINFIELD TAXING UNIT

55 - 14 KEY NUMBER

130 750

YEAR	KEY NUMBER	LAND	BUILDINGS	TOTAL VALUATION	EXEMPTION	NET VALUE	J. P.	TRANSFERS TO	DATE OF INST'NT	DATE OF TRANSFER	KIND OF INST'NT	ALL OR PART
1949	55-14			600	300-	300						
					300	6.81						
1950	55-14	130	750	880	200-	680						
					200	17.61						
1951	55-14			880	200-	680						
					200	12.92						
1952	55-14	130	750	880	440-	440						
					440	9.24						
1953	55, 14,	130	750	880	440	440						
					440	11.04						
1954	55-14	130	750	880	440-	440						
					440	11.70						
1955	55, 14,	130	750	880	440	440						
					440	12.36						
1956	55, 14,	130	750	880	440	440						
					440	12.80						

FORM PRESCRIBED BY STATE BOARD OF ACCOUNTS
COUNTY FORM NO. TA 1, 1941.

SHAW-WALKER

REAL ESTATE VALUATION AND TRANSFER RECORD
HENDRICKS COUNTY, INDIANA

YEAR	KEY NUMBER	LAND	BUILDINGS	TOTAL VALUATION	EXEMPTION	NET VALUE	J. P.	TRANSFERS TO	DATE OF INST'NT	DATE OF TRANSFER	KIND OF INST'NT	ALL OR PART
1941	55-14	100	500	600		600						
1942	55-14			600		7.98 600						
1943	55-14			600		7.80 600						
1944	55-14			600		9.72 600		Berlin, Ralph & Minnie E.	2/28/44	2/29/44	QC	A1
1945	55-14			600		7.68 600		Berlin, Ralph R. & Minnie E. Archer, Albert & Edith	3/21/46	3/26/46	QC D	all
1946	55-14			600		9.96 600						
1947	55-14			600	300-	10.02 300						
1948	55-14			600	300 300-	6.93 300						
					300	7.02						

FORM PRESCRIBED BY STATE BOARD OF ACCOUNTS
COUNTY FORM NO. TA 1, 1941.

REAL ESTATE VALUATION AND TRANSFER RECORD
HENDRICKS COUNTY, INDIANA

SIMS, George W. & Melba

PLAINFIELD TAXING UNIT

PT NE NE 34-15-1E 0.15A

55 - 15 KEY NUMBER

160 1500

YEAR	KEY NUMBER	LAND	BUILDINGS	TOTAL VALUATION	EXEMPTION	NET VALUE	J. P.	TRANSFERS TO	DATE OF INST'NT	DATE OF TRANSFER	KIND OF INST'NT	ALL OR PART
1949	55-15			1250	620-	630						
					620	14.30						
1950	55-15	160	1500	1660	830-	830						
					830	21.50						
1951	55-15			1660	830-	830						
					830	15.77						
1952	55-15	160	1500	1660	830-	830						
					830	17.43						
1953	55, 15,	160	1,500	1,660	580	1,080						
					580	27.11						
1954	55-15	160	1500	1660		1660						
						44.16						
1955	55, 15,	160	1,500	1,660		1,660						
						46.65						
1956	55, 15,	160	1,500	1,660		1,660						
						48.31						

FORM PRESCRIBED BY STATE BOARD OF ACCOUNTS
COUNTY FORM NO. TA 1, 1941.

SHAW-WALKER

REAL ESTATE VALUATION AND TRANSFER RECORD
HENDRICKS COUNTY, INDIANA

YEAR	KEY NUMBER	LAND	BUILDINGS	TOTAL VALUATION	EXEMPTION	NET VALUE	J. P.	TRANSFERS TO	DATE OF INST'NT	DATE OF TRANSFER	KIND OF INST'NT	ALL OR PART
1941	55-15	200	700	900		900						
1942	55-15			900		900	11.97	Tague, Roy E. & Helen M.	1/13/43	1/25/43	WD	all
1943	55-15			900	450-	450	11.70					
1944	55-15	200	1050	1250	450	800	7.29					
	55-15			1250	450-	800						
1945	55-15			1250	620-	630	7.94	Sims, George W & Melba	10/27/45	10/29/45	WD	all
1946	55-15			1250	630-	620	10.46					
1947	55-15			1250	620-	630	10.35					
1948	55-15			1250	620	1250	14.55					
							29.25					

FORM PRESCRIBED BY STATE BOARD OF ACCOUNTS
COUNTY FORM NO. TA 1, 1941.

SHAW-WALKER

REAL ESTATE VALUATION AND TRANSFER RECORD
HENDRICKS COUNTY, INDIANA

EDGERTON, Eva D.

PLAINFIELD

TAXING UNIT

PT NE NE 34-15-1E 0.13A

55 - 16

KEY NUMBER

160 1830

YEAR	KEY NUMBER	LAND	BUILDINGS	TOTAL VALUATION	EXEMPTION	NET VALUE	J. P.	TRANSFERS TO	DATE OF INST'NT	DATE OF TRANSFER	KIND OF INST'NT	ALL OR PART
1949	55-16			2700		2700						
						61.29						
1950	55-16	160	1830	1990		1990						
						51.54						
1951	55-16			1990		1990						
						37.81						
1952	55-16	160	1830	1990		1990						
						41.79						
1953	55, 16,	160	1,830	1,990		1,990						
						49.95						
1954	55-16	160	1830	1990		1990						
						52.94						
1955	55, 16,	160	1,830	1,990		1,990						
						55.92						
1956	55, 16,	160	1,830	1,990		1,990						
						57.91						

FORM PRESCRIBED BY STATE BOARD OF ACCOUNTS
COUNTY FORM NO. TA 1, 1941.

SHAW-WALKER

REAL ESTATE VALUATION AND TRANSFER RECORD
HENDRICKS COUNTY, INDIANA

YEAR	KEY NUMBER	LAND	BUILDINGS	TOTAL VALUATION	EXEMPTION	NET VALUE	J. P.	TRANSFERS TO	DATE OF INST'NT	DATE OF TRANSFER	KIND OF INST'NT	ALL OR PART
1941	55-16	200	2500	2700		2700		Edgerton, Eva D.	Nov. 1937	10-30-41	Will	All
						<i>35.91</i>						
1942	55-16			2700		2700						
						<i>35.10</i>						
1943	55-16			2700		2700						
						<i>43.74</i>						
1944	55-16			2700		2700						
						<i>34.56</i>						
1945	55-16			2700		2700						
						<i>44.82</i>						
1946	55-16			2700		2700						
						<i>45.09</i>						
1947	55-16			2700		2700						
						<i>62.37</i>						
1948	55-16			2700		2700						
						<i>63.18</i>						

FORM PRESCRIBED BY STATE BOARD OF ACCOUNTS COUNTY FORM NO. TA 1, 1941.

DRAW-WALKER

REAL ESTATE VALUATION AND TRANSFER RECORD HENDRICKS COUNTY, INDIANA

KIRTLEY, Otis

PLAINFIELD

TAXING UNIT

PT NE 34-15-1E 0.29A

55 - 17

KEY NUMBER

370 1510

YEAR	KEY NUMBER	LAND	BUILDINGS	TOTAL VALUATION	EXEMPTION	NET VALUE	J. P.	TRANSFERS TO	DATE OF INST'NT	DATE OF TRANSFER	KIND OF INST'NT	ALL OR PART
1949	55-17			3000		3000						
						68.10						
1950	55-17	370	1510	1880		1880						
						48.69						
1951	55-17			1880		1880						
						35.72						
1952	55-17	370	1510	1880		1880						
						39.48						
1953	55, 17,	370	1,510	1,880		1,880						
						47.19						
1954	55-17	370	1510	1880		1880						
						50.01						
1955	55, 17,	370	1,510	1,880		1,880						
						52.83						
1956	55, 17,	370	1,510	1,880		1,880						
						54.71						

FORM PRESCRIBED BY STATE BOARD OF ACCOUNTS
COUNTY FORM NO. TA 1, 1941.

SHAW-WALKER

REAL ESTATE VALUATION AND TRANSFER RECORD
HENDRICKS COUNTY, INDIANA

KIRTLEY, OTIS

PLAINFIELD TAXING UNIT

PT NE 34-15-1E .29A

55 - 17 KEY NUMBER

YEAR	KEY NUMBER	LAND	BUILDINGS	TOTAL VALUATION	EXEMPTION	NET VALUE	J. P.	TRANSFERS TO	DATE OF INST'NT	DATE OF TRANSFER	KIND OF INST'NT	ALL OR PART
1941	55-17	600	2400	3000	1000-	2000						
						26.60						
1942	55-17			3000		3000						
						29.00						
1943	55-17			3000		3000						
						48.60						
1944	55-17			3000		3000						
						38.40						
1945	55-17			3000		3000						
						49.20						
1946	55-17			3000		3000						
						50.10						
1947	55-17			3000		3000						
						69.30						
1948	55-17			3000		3000						
						70.20						

FORM PRESCRIBED BY STATE BOARD OF ACCOUNTS
COUNTY FORM NO. TA 1, 1941.

SNOW-WALKER

REAL ESTATE VALUATION AND TRANSFER RECORD
HENDRICKS COUNTY, INDIANA

220 1200

YEAR	KEY NUMBER	LAND	BUILDINGS	TOTAL VALUATION	EXEMPTION	NET VALUE	J. P.	TRANSFERS TO	DATE OF INST'NT	DATE OF TRANSFER	KIND OF INST'NT	ALL OR PART
1949	55-18			2000	1000-	1000		Harvey, George E. & Evelyn J.	5/20/49	5/24/49	WD	All
					1000	22.70						
1950	55-18	220	1200	1420	710-	710						
					710	18.39						
1951	55-18			1420	710-	710						
					710	13.49						
1952	55-18	220	1200	1420	710-	710						
					710	14.91						
1953	55, 18,	220	1,200	1,420	710	710						
					710	17.82						
1954	55-18	220	1200	1420	710-	710						
					710	18.89						
1955	55, 18,	220	1,200	1,420	710	710						
					710	19.95						
1956	55, 18,	220	1,200	1,420	710	710						
					710	20.66						

YEAR	KEY NUMBER	LAND	BUILDINGS	TOTAL VALUATION	EXEMPTION	NET VALUE	J. P.	TRANSFERS TO	DATE OF INST'NT	DATE OF TRANSFER	KIND OF INST'NT	ALL OR PART
1941	55-18	400	1600	2000	800-	1200						
1942	55-18			2000	700-	1300						
1943	55-18			2000	700	2000						
1944	55-18			2000		2000						
1945	55-18			2000		2000						
1946	55-18			2000		2000						
1947	55-18			2000		2000		Greene, James R. & Cornelia B.	6-14-47	6-24-47	WD	all
1948	55-18			2000	1000-	1000						

YEAR	KEY NUMBER	LAND	BUILDINGS	TOTAL VALUATION	EXEMPTION	NET VALUE	J. P.	TRANSFERS TO	DATE OF INST'NT	DATE OF TRANSFER	KIND OF INST'NT	ALL OR PART
1941	55-19	1 60	2300	24 60	1000-	14 60						
1942	55-19			24 60	1000-	<i>19.42</i> 14 60						
1943	55-19			24 60	<i>1000</i> 1000-	<i>18.98</i> 14 60						
1944	55-19			24 60	<i>1000</i> 1000-	<i>23.65</i> 14 60		Souder, Bert & Ethelyn	1/21/44	2/18/44	WD	all
1945	55-19			24 60	<i>1000</i>	<i>18.69</i> 24 60		Stump, Raymond D & Rosemary J.	1/26/46	1/31/46	WD	all
1946	55-19			24 60		<i>40.83</i> 24 60						
1947	55-19			24 60		<i>41.08</i> 24 60						
1948	55-19			24 60		<i>56.83</i> 24 60						
						<i>57.56</i>						

PT NE NE 34-15-1E .11A

55 - 20

150 2080

YEAR	KEY NUMBER	LAND	BUILDINGS	TOTAL VALUATION	EXEMPTION	NET VALUE	J. P.	TRANSFERS TO	DATE OF INST'NT	DATE OF TRANSFER	KIND OF INST'NT	ALL OR PART
1949	55-20			1980	680-	1300		Crawley, Eugene E. & Mary Louise	2/16/49	2/17/49	WD	All
					680	2951						
1950	55-20	150	2080	2230	1000-	1230						
					1000	31.86						
1951	55-20			2230	1000-	1230						
					1000	23.37						
1952	55-20	150	2080	2230	1000-	1230						
					1000	25.83						
1953	55, 20,	150	2,080	2,230	1,000	1,230						
					1000	30.87						
1954	55-20	150	2080	2230	1000-	1230						
					1000	32.72						
1955	55, 20,	150	2,080	2,230	1,000	1,230						
					1000	34.56						
1956	55, 20,	150	2,080	2,230	1,000	1,230						
					1000	35.79						

YEAR	KEY NUMBER	LAND	BUILDINGS	TOTAL VALUATION	EXEMPTION	NET VALUE	J. P.	TRANSFERS TO	DATE OF INST'NT	DATE OF TRANSFER	KIND OF INST'NT	ALL OR PART
1941	55-20	300	1200	1500	750-	750						
1942	55-20			1500	750-	750	9.98					
1943	55-20			1500	750-	750	9.75					
1944	55-20			1500	750-	750	12.15					
1945	55-20			1500	750-	750	9.60					
1946	55-20			1500	750-	750	12.45					
1947	55-20		+480	1500	750	1500	12.52	Plainfield Building & Loan Assoc.	8/2/46	8/8/46	WD	all
1948	55-20	300	1680	1980		1980	34.65					
	55-20			1980		1980	46.33					

FORM PRESCRIBED BY STATE BOARD OF ACCOUNTS
COUNTY FORM NO. TA 1, 1941.

DRAW-WALKER

MILHON, James W. & Maude

PT NE NE 34-15-1E.0.16A

PLAINFIELD TAXING UNIT

55 - 21 KEY NUMBER

230 1220

YEAR	KEY NUMBER	LAND	BUILDINGS	TOTAL VALUATION	EXEMPTION	NET VALUE	J. P.	TRANSFERS TO	DATE OF INST'NT	DATE OF TRANSFER	KIND OF INST'NT	ALL OR PART
1949	55-21			1700		1700						
						38.59						
1950	55-21	230	1220	1450		1450						
						37.55						
1951	55-21			1450		1450						
						27.55						
1952	55-21	230	1220	1450		1450						
						30.45						
1953	55, 21,	230	1,220	1,450		1,450						
						36.40						
1954	55-21	230	1220	1450		1450						
						38.57						
1955	55, 21,	230	1,220	1,450		1,450						
						40.75						
1956	55, 21,	230	1,220	1,450		1,450						
						42.20						

FORM PRESCRIBED BY STATE BOARD OF ACCOUNTS
COUNTY FORM NO. TA 1, 1941.

SHAW-WALKER

REAL ESTATE VALUATION AND TRANSFER RECORD
HENDRICKS COUNTY, INDIANA

YEAR	KEY NUMBER	LAND	BUILDINGS	TOTAL VALUATION	EXEMPTION	NET VALUE	J. P.	TRANSFERS TO	DATE OF INST'NT	DATE OF TRANSFER	KIND OF INST'NT	ALL OR PART
1941	55-21	200	1500	1700		1700						
						22.61						
1942	55-21			1700		1700						
						22.10						
1943	55-21			1700		1700		Milhon, James W. & Maude	9/27/43	9/28/43	WD	all
						27.54						
1944	55-21			1700		1700						
						21.76						
1945	55-21			1700		1700						
						28.22						
1946	55-21			1700		1700						
						28.39						
1947	55-21			1700		1700						
						39.27						
1948	55-21			1700		1700						
						39.78						

FORM PRESCRIBED BY STATE BOARD OF ACCOUNTS COUNTY FORM NO. TA 1, 1941.

REAL ESTATE VALUATION AND TRANSFER RECORD HENDRICKS COUNTY, INDIANA

YEAR / MONTH / PARCELS

PT NE NE 34-15-1E 0.20A

PLA INFIELD

TAXING UNIT

55 - 22

KEY NUMBER

180 610

YEAR	KEY NUMBER	LAND	BUILDINGS	TOTAL VALUATION	EXEMPTION	NET VALUE	J. P.	TRANSFERS TO	DATE OF INST'NT	DATE OF TRANSFER	KIND OF INST'NT	ALL OR PART
1949	55-22			1600		1600						
						36.32						
1950	55-22	180	610	790		790						
						20.46		BURRIS, Iuvada May & Lewis	7/11/51	7/12/51	WD	all
1951	55-22			790		790						
						15.01						
1952	55-22	180	610	790		790						
						16.59						
1953	55, 22,	180	610	790		790						
						19.83						
1954	55-22	180	610	790		790						
						21.01						
1955	55, 22,	180	610	790		790						
						22.20						
1956	55, 22,	180	610	790		790						
						22.99						

FORM PRESCRIBED BY STATE BOARD OF ACCOUNTS
COUNTY FORM NO. TA 1, 1941.

SHAW-WALKER

REAL ESTATE VALUATION AND TRANSFER RECORD
HENDRICKS COUNTY, INDIANA

YEAR	KEY NUMBER	LAND	BUILDINGS	TOTAL VALUATION	EXEMPTION	NET VALUE	J. P.	TRANSFERS TO	DATE OF INST'NT	DATE OF TRANSFER	KIND OF INST'NT	ALL OR PART
1941	55-22	400	1200	1600		1600		Wear, Mary Pritchett	6/26/42	6/19/42	WD	all
						<i>21.28</i>						
1942	55-22			1600		1600						
						<i>20.80</i>						
1943	55-22			1600	800-	800						
						<i>12.96</i>						
1944	55-22			1600	800	1600						
						<i>20.48</i>						
1945	55-22			1600		1600						
						<i>26.56</i>						
1946	55-22			1600		1600						
						<i>26.72</i>						
1947	55-22			1600		1600						
						<i>36.96</i>						
1948	55-22			1600		1600						
						<i>37.44</i>						

HURIN, Charles E. & Ethel M.

PLAINFIELD

TAXING UNIT

PT NE NE 34-15-1E 0.12A

55 - 23

KEY NUMBER

180 2090

YEAR	KEY NUMBER	LAND	BUILDINGS	TOTAL VALUATION	EXEMPTION	NET VALUE	J. P.	TRANSFERS TO	DATE OF INST'NT	DATE OF TRANSFER	KIND OF INST'NT	ALL OR PART
1949	55-23			2000		2000						
						45.40						
1950	55-23	1 80	20 90	22 70		22 70						
						58.79						
1951	55-23			22 70		22 70						
						43.13						
1952	55-23	1 80	20 90	22 70		22 70						
						47.67						
1953	55, 23,	180	2,090	2,270		2,270						
						56.98						
1954	55-23	1 80	20 90	22 70		22 70						
						60.38						
1955	55, 23,	180	2,090	2,270		2,270						
						63.79						
1956	55, 23,	180	2,090	2,270		2,270						
						66.06						

FORM PRESCRIBED BY STATE BOARD OF ACCOUNTS
COUNTY FORM NO. TA 1, 1941.

CHAM-WALKER

REAL ESTATE VALUATION AND TRANSFER RECORD
HENDRICKS COUNTY, INDIANA

SHR-42-02

PT NE NE 34-15-1E .12A

PLAINFIELD TAXING UNIT

55 - 23 KEY NUMBER

YEAR	KEY NUMBER	LAND	BUILDINGS	TOTAL VALUATION	EXEMPTION	NET VALUE	J. P.	TRANSFERS TO	DATE OF INST'NT	DATE OF TRANSFER	KIND OF INST'NT	ALL OR PART
1941	55-23	200	1800	2000	500-	1500						
						19.95						
1942	55-23			2000		2000						
						26.00						
1943	55-23			2000		2000						
						32.40						
1944	55-23			2000	1000-	1000						
					1000	12.80						
1945	55-23			2000	550-	1450		Hurin, Charles E. & Ethel M.	3/26/45	3/26/45	WD	all
					550	24.07						
1946	55-23			2000		2000						
						33.40						
1947	55-23			2000		2000						
						46.20						
1948	55-23			2000		2000						
						46.80						

FORM PRESCRIBED BY STATE BOARD OF ACCOUNTS
COUNTY FORM NO. TA 1, 1941.

DRAW-WALKER

REAL ESTATE VALUATION AND TRANSFER RECORD
HENDRICKS COUNTY, INDIANA

PATRICK, Robert D. & Margaret C.

PLAINFIELD TAXING UNIT

PT NE NE 34-15-1E 0.16A

55 - 24 KEY NUMBER

210 3930

YEAR	KEY NUMBER	LAND	BUILDINGS	TOTAL VALUATION	EXEMPTION	NET VALUE	J. P.	TRANSFERS TO	DATE OF INST'NT	DATE OF TRANSFER	KIND OF INST'NT	ALL OR PART
1949	55-24			2240	1000-	1240						
1950	55-24	210	980	1190	1000 590-	28.15 600						
1951	55-24			1190	590-	600						
1952	55-24	210	980	1190	590 600-	11.40 590						
1953	55, 24,	210	980	1,190	600 590	12.39 600		McGONAGLE, Charles A. & Valley M.	6/8/53	6/10/53	WD	all
1954	55-24	210	3930	4140	590 1000-	15.06 3140						
1955	55, 24,	210	3980 +2950	4,140	1000	83.52 3,140						
1956	55, 24,	210	3,930	4,140	1000	88.23 3,140						
					1000	91.37						

FORM PRESCRIBED BY STATE BOARD OF ACCOUNTS
COUNTY FORM NO. TA 1, 1941.

SHAW-WALKER

REAL ESTATE VALUATION AND TRANSFER RECORD
HENDRICKS COUNTY, INDIANA

PT NE NE '34-15-1E .16A

55 - 24 KEY NUMBER

YEAR	KEY NUMBER	LAND	BUILDINGS	TOTAL VALUATION	EXEMPTION	NET VALUE	J. P.	TRANSFERS TO	DATE OF INST'NT	DATE OF TRANSFER	KIND OF INST'NT	ALL OR PART
1941	55-24	240	2000	2240		2240						1
						29.79						2
						2240						3
1942	55-24			2240		2240						4
						29.13						5
						2240						6
1943	55-24			2240		2240						7
						36.29						8
						2240						9
1944	55-24			2240		2240						10
						28.67						11
						2240						12
1945	55-24			2240		2240						13
						37.18 +						14
						2240						15
1946	55-24			2240		2240						16
						37.41 +						17
						2240		Patrick, Robert D. & Margaret C.	4/28/47	4/30/47	WD	18
1947	55-24			2240		2240						19
						51.74						20
						1240						21
1948	55-24			2240	1000-	1240						22
					1000	29.02						23
												24
												25
												26
												27
												28
												29
												30
												31
												32

REAL ESTATE VALUATION AND TRANSFER RECORD HENDRICKS COUNTY, INDIANA

Lyable in '54

PT NE NE 34-15-1E 0.11A

130 1370

YEAR	KEY NUMBER	LAND	BUILDINGS	TOTAL VALUATION	EXEMPTION	NET VALUE	J. P.	TRANSFERS TO	DATE OF INST'NT	DATE OF TRANSFER	KIND OF INST'NT	ALL OR PART
1949												
		(NON TAXABLE)										
1950												
1951												
1952								KINDER, Roscoe & Aleeta	1/5/53	1/6/53	WD	all
1953	55, 25,	130	1,370	1,500		1,500						
		<i>+130</i>	<i>1370</i>			<i>37.65</i>						
1954	55-25	130	1370	1500		1500						
1955	55, 25,	130	1,370	1,500		<i>39.90</i> 1,500						
						<i>42.15</i>						
1956	55, 25,	130	1,370	1,500		<i>43.65</i> 1,500						

YEAR	KEY NUMBER	LAND	BUILDINGS	TOTAL VALUATION	EXEMPTION	NET VALUE	J. P.	TRANSFERS TO	DATE OF INST'NT	DATE OF TRANSFER	KIND OF INST'NT	ALL OR PART
1941	55-25	400	2000	2400	100-	2300						
	55-25	400	1200	1600		1600 <i>30.59</i>						
1942	55-25		<i>-800</i>	1600		1600						
						<i>20.80</i>		Annette Wade Jackson, Mary Elizabeth &	8/31/43	9/2/43	WD	all
1943	55-25			1600		1600						
						<i>25.92</i>		Trustees of the Plainfield Baptist Church	2/15/44	2/17/44	WD	all
1944			NON TAXABLE					The First Baptist Church of Plfd.	3-13-47			all
1945								(this O.K. by auditor) Brought in for trans		8-31-50	Aff	all
1946												
1947												
1948												

90 350

YEAR	KEY NUMBER	LAND	BUILDINGS	TOTAL VALUATION	EXEMPTION	NET VALUE	J. P.	TRANSFERS TO	DATE OF INST'NT	DATE OF TRANSFER	KIND OF INST'NT	ALL OR PART
1949	55-26			600		600						
						13.62						
1950	55-26	90	350	440		440						
						11.40						
1951	55-26			440		440						
						8.36						
1952	55-26	90	350	440		440						
						9.24						
1953	55, 26,	90	350	440		440						
						11.04						
1954	55-26	90	350	440		440						
						11.70						
1955	55, 26,	90	350	440		440						
						12.36						
1956	55, 26,	90	350	440		440						
						13.80						

YEAR	KEY NUMBER	LAND	BUILDINGS	TOTAL VALUATION	EXEMPTION	NET VALUE	J. P.	TRANSFERS TO	DATE OF INST'NT	DATE OF TRANSFER	KIND OF INST'NT	ALL OR PART
1941	55-26	100	500	600		600						
						7.98						
1942	55-26			600		600						
						7.80						
1943	55-26			600		600						
						9.72						
1944	55-26			600		600						
						7.68						
1945	55-26			600		600						
						9.96						
1946	55-26			600		600						
						10.02						
1947	55-26			600		600						
						13.86						
1948	55-26			600		600						
						14.04						

FORM PRESCRIBED BY STATE BOARD OF ACCOUNTS
COUNTY FORM NO. TA 1, 1941.

DRAW-WALKER

PLAINFIELD / 55-27 / 90 / 1370
 PLAINFIELD / 55-27 / 90 / 1370

PLAINFIELD

TAXING UNIT

KEY NUMBER

PT NE 34-15-1E 0.14A

55 - 27

90 1370

YEAR	KEY NUMBER	LAND	BUILDINGS	TOTAL VALUATION	EXEMPTION	NET VALUE	J. P.	TRANSFERS TO	DATE OF INST'NT	DATE OF TRANSFER	KIND OF INST'NT	ALL OR PART
1949	55-27			1500	750-	750						
					750	17.02						
1950	55-27	90	1370	1460	730-	730						
					730	18.91						
1951	55-27			1460	730-	730						
					730	13.87						
1952	55-27	90	1370	1460	730-	730						
					730	15.33						
1953	55, 27,	90	1,370	1,460	360	1,100						
					360	27.61						
1954	55-27	90	1370	1460	250-	1210						
					250	32.19		BERLIN, Goldie	4/11/55	4/19/55	QCD	all
1955	55, 27,	90	1,370	1,460	300	1,160						
					300	32.60		COX, Leonard	3/20/56	3/21/56	WD	All
1956	55, 27,	90	1,370	1,460		1,460						
						42.49						

FORM PRESCRIBED BY STATE BOARD OF ACCOUNTS
 COUNTY FORM NO. TA 1, 1941.

SHAW-WALKER

REAL ESTATE VALUATION AND TRANSFER RECORD
 HENDRICKS COUNTY, INDIANA

BERLIN, FLOYD (1/2 Interest)

PLAINFIELD TAXING UNIT

PT NE 34-15-1E .14A

55 - 27 KEY NUMBER

YEAR	KEY NUMBER	LAND	BUILDINGS	TOTAL VALUATION	EXEMPTION	NET VALUE	J. P.	TRANSFERS TO	DATE OF INST'NT	DATE OF TRANSFER	KIND OF INST'NT	ALL OR PART
1941	55-27	100	800	900	450-	450						
1942	55-27			900	450-	450						
1943	55-27			900	450	500						
1944	55-27	100	1100	1200	400	1200						
1945	55-27			1200	600-	600						
1946	55-27			1200	600-	600						
1947	55-27	100	1400	1500	750-	750						
1948	55-27			1500	750-	750		Berlin, Goldie (1/2 Interest)	5/10/48	5/12/48	QCD	All

FORM PRESCRIBED BY STATE BOARD OF ACCOUNTS
COUNTY FORM NO. TA 1, 1941.

SHAW-WALKER

REAL ESTATE VALUATION AND TRANSFER RECORD
HENDRICKS COUNTY, INDIANA

80 860
540

YEAR	KEY NUMBER	LAND	BUILDINGS	TOTAL VALUATION	EXEMPTION	NET VALUE	J. P.	TRANSFERS TO	DATE OF INST'NT	DATE OF TRANSFER	KIND OF INST'NT	ALL OF PART
1949	55-28			600	300-	300		Welker, Elmer C. & Jennie M.	1/10/49	1/13/49	WD	all
					300	6.81						
1950	55-28	80	540	620	310-	310						
					310	8.03						
1951	55-28			620	310-	310						
					310	5.89						
1952	55-28	80	540	620	310-	310						
					310	6.51						
1953	55, 28,	80	540	620	310	310						
					310	7.78						
1954	55-28	80	860	940	400-	540						
			7,320		400	14.36						
1955	55, 28,	80	860	940		940						
						26.41						
1956	55, 28,	80	860	940		940						
						27.35						

YEAR	KEY NUMBER	LAND	BUILDINGS	TOTAL VALUATION	EXEMPTION	NET VALUE	J. P.	TRANSFERS TO	DATE OF INST'NT	DATE OF TRANSFER	KIND OF INST'NT	ALL OR PART
1941	55-28	100	500	600		600						
1942	55-28			600		7.98 600						
1943	55-28			600		7.80 600						
1944	55-28			600		9.72 600						
1945	55-28			600		7.68 600						
1946	55-28			600		9.96 600		Hampton, Roy A. & Ruth E.	2/9/46	2/11/46	WD	all
1947	55-28			600		10.02 600						
1948	55-28			600		13.86 600						
						14.04						

WELKER, Elmer C. & Jennie M.

PLAINFIELD TAXING UNIT

PT NE NE 34-15-1E 0.20A

55 - 29 KEY NUMBER

110 440

YEAR	KEY NUMBER	LAND	BUILDINGS	TOTAL VALUATION	EXEMPTION	NET VALUE	J. P.	TRANSFERS TO	DATE OF INST'NT	DATE OF TRANSFER	KIND OF INST'NT	ALL OR PART
1949	55-29			500	250-	250						
					250	5.68						
1950	55-29	110	440	550	270-	280						
					270	7.25						
1951	55-29			550	270-	280						
					270	5.32						
1952	55-29	110	440	550	280-	270						
					280	5.67						
1953	55, 29,	110	440	550	270	280						
					270	7.03						
1954	55-29	110	440	550		550						
						14.63						
1955	55, 29,	110	440	550		550						
						15.46						
1956	55, 29,	110	440	550		550						
						16.01						

FORM PRESCRIBED BY STATE BOARD OF ACCOUNTS
COUNTY FORM NO. TA 1, 1941.

SHAW-WALKER

REAL ESTATE VALUATION AND TRANSFER RECORD
HENDRICKS COUNTY, INDIANA

YEAR	KEY NUMBER	LAND	BUILDINGS	TOTAL VALUATION	EXEMPTION	NET VALUE	J. P.	TRANSFERS TO	DATE OF INST'NT	DATE OF TRANSFER	KIND OF INST'NT	ALL OR PART
1941	55-29	100	400	500		500						
						6.65						
1942	55-29			500		500						
						6.50						
1943	55-29			500		500						
						8.10						
1944	55-29			500		500						
						6.40						
1945	55-29			500		500						
						8.30						
1946	55-29			500		500						
						8.35		Welker, Elmer C & Jennie M	4/7/47	5/27/47	WD	all
1947	55-29			500		500						
						11.55						
1948	55-29			500		500						
						11.70						

/Hessler, Dora A. & wife/

PLA INFIELD TAXING UNIT

PT NE NE 34-15-1E 0.165A

55 - 30 KEY NUMBER

190 1090

YEAR	KEY NUMBER	LAND	BUILDINGS	TOTAL VALUATION	EXEMPTION	NET VALUE	J. P.	TRANSFERS TO	DATE OF INST'NT	DATE OF TRANSFER	KIND OF INST'NT	ALL OR PART
1949	55-30			2500		2500						
						56.75						
1950	55-30	190	1090	1280		1280						
						33.15						
1951	55-30			1280		1280		HESSLER, James B. & Mary C.	9/21/51	9/21/51	WD	all
						24.92						
1952	55-30	190	1090	1280		1280						
						26.88						
1953	55, 30,	190	1,090	1,280		1,280						
						32.13						
1954	55-30	190	1090	1280		1280						
						34.05						
1955	55, 30,	190	1,090	1,280		1,280						
						35.97						
1956	55, 30,	190	1,090	1,280		1,280						
						37.25						

FORM PRESCRIBED BY STATE BOARD OF ACCOUNTS
COUNTY FORM NO. TA 1, 1941.

SHAW-WALKER

REAL ESTATE VALUATION AND TRANSFER RECORD
HENDRICKS COUNTY, INDIANA

WIGGINS, DONALD & WIFE

PLAINFIELD _____ TAXING UNIT

PT NE NE 34-15-1E .165A

55 - 30 _____ KEY NUMBER

YEAR	KEY NUMBER	LAND	BUILDINGS	TOTAL VALUATION	EXEMPTION	NET VALUE	J. P.	TRANSFERS TO	DATE OF INST'NT	DATE OF TRANSFER	KIND OF INST'NT	ALL OR PART
1941	55-30	100	2400	2500	1000-	1500						
1942	55-30			2500		19.95 2500						
1943	55-30			2500		32.50 2500						
1944	55-30			2500		40.50 2500						
1945	55-30			2500		32.00 2500						
1946	55-30			2500		41.50 2500						
1947	55-30			2500		41.75 2500						
1948	55-30			2500		57.75 2500						
						58.50						

FORM PRESCRIBED BY STATE BOARD OF ACCOUNTS
COUNTY FORM NO. TA 1, 1941.

DRAW-WALKER

REAL ESTATE VALUATION AND TRANSFER RECORD
HENDRICKS COUNTY, INDIANA

YEAR	KEY NUMBER	LAND	BUILDINGS	TOTAL VALUATION	EXEMPTION	NET VALUE	J. P.	TRANSFERS TO	DATE OF INST'NT	DATE OF TRANSFER	KIND OF INST'NT	ALL OR PART	
1941	55-31	200	2000	2200	500-	1700		COCKRILL, PAUL E & MILDRED M - I Barlow, James T.	2/13/41 2-21-42	12/15/41 2-26-42	W.D. WD	ALL A1	1 2
						22.61							3 4
1942	55-31			2200	1000-	1200							5 6
					1000	15.60							7 8
1943	55-31			2200	1000-	1200							9 10
					1000	19.44							11 12
1944	55-31			2200	1000-	1200							13 14
					1000	15.36							15 16
1945	55-31			2200	1000-	1200							17 18
					1000	19.92							19 20
1946	55-31			2200	1000-	1200							21 22
					1000	20.04							23 24
1947	55-31		+1200	2200	1000-	1200		John D. Taylor, Trustee to reconvey Barlow, James T. & Mabel A.	7/9/47 7/9/47	7/9/47 7/9/47	WD WD	all all	25 26
					1000	27.72							27 28
1948	55-31	200	3200	3400	1000-	3400							29 30
	55-31			3400	1000-	2400							31 32
					1000	56.16							

LEE, William Clifford & Anna Marie

PLAINFIELD TAXING UNIT

PT NE NE 34-15-1E 0.11A

55 - 32 KEY NUMBER

140 790

YEAR	KEY NUMBER	LAND	BUILDINGS	TOTAL VALUATION	EXEMPTION	NET VALUE	J. P.	TRANSFERS TO	DATE OF INST'NT	DATE OF TRANSFER	KIND OF INST'NT	ALL OR PART
1949	55-32			1500	750-	750						
						17.03						
1950	55-32	140	790	930	460-	470						
						12.17						
1951	55-32			930	460-	470						
						8.93						
1952	55-32	140	790	930	470-	460						
						9.66						
1953	55, 32,	140	790	930	460-	470						
						11.80						
1954	55-32	140	790	930	460-	470						
						12.50						
1955	55, 32,	140	790	930	460-	470						
						13.21						
1956	55, 32,	140	790	930	460-	470						
						13.68						

FORM PRESCRIBED BY STATE BOARD OF ACCOUNTS
COUNTY FORM NO. TA 1, 1941.

SHAW-WALKER

REAL ESTATE VALUATION AND TRANSFER RECORD
HENDRICKS COUNTY, INDIANA

YEAR	KEY NUMBER	LAND	BUILDINGS	TOTAL VALUATION	EXEMPTION	NET VALUE	J. P.	TRANSFERS TO	DATE OF INST'NT	DATE OF TRANSFER	KIND OF INST'NT	ALL OR PART
1941	55-32	400	1100	1500	750-	750					-	
1942	55-32			1500	750-	9.97 750						
1943	55-32			1500	750- 250	9.75 750		Lee, Anna Marie	6/26/43	6/28/43	WD	all
1944	55-32			1500	750- 750	12.15 750						
1945	55-32			1500	750- 750	9.60 750		Mildred K. Ellis trustee to reconvey Lee, William Clifford & Anna Marie	6/13/46	6/14/46	WD	all
1946	55-32			1500	750- 750	12.45 750						
1947	55-32			1500	750- 750	12.58+ 750						
1948	55-32			1500	750- 750	17.33 750						
					750	17.55						

FORM PRESCRIBED BY STATE BOARD OF ACCOUNTS
COUNTY FORM NO. TA 1, 1941.

SHAW-WALKER

REAL ESTATE VALUATION AND TRANSFER RECORD
HENDRICKS COUNTY, INDIANA

-GATFIELD; -Frank-C:-&-Erma-M.

PT NE 34-15-1E 0.18A

PLAINFIELD TAXING UNIT

55 - 33

KEY NUMBER

210 1020

YEAR	KEY NUMBER	LAND	BUILDINGS	TOTAL VALUATION	EXEMPTION	NET VALUE	J. P.	TRANSFERS TO	DATE OF INST'NT	DATE OF TRANSFER	KIND OF INST'NT	ALL OR PART
1949	55-33			1200		1200		Johnson, Hallet J. & Mary Davis	2/4/50	2/7/50	WD	all
						27.24						
1950	55-33	210	1020	1230	610-	620						
					610	16.05						
1951	55-33			1230	1230-SE	00						
					1230SE							
1952	55-33	210	1020	1230		1230						
						25.83						
1953	55, 33,	210	1,020	1,230	610	620						
					610	15.56						
1954	55-33	210	1020	1230	610-	620						
					610	16.49						
1955	55, 33,	210	1,020	1,230	610	620						
					610	17.42						
1956	55, 33,	210	1,020	1,230	610	620						
					610	18.04						

FORM PRESCRIBED BY STATE BOARD OF ACCOUNTS
COUNTY FORM NO. TA 1, 1941.

SHAW-WALKER

REAL ESTATE VALUATION AND TRANSFER RECORD
HENDRICKS COUNTY, INDIANA

YEAR	KEY NUMBER	LAND	BUILDINGS	TOTAL VALUATION	EXEMPTION	NET VALUE	J. P.	TRANSFERS TO	DATE OF INST'NT	DATE OF TRANSFER	KIND OF INST'NT	ALL OR PART
1941	55-33	400	800	1200		1200						
						15.96						
1942	55-33			1200		1200						
						15.60						
1943	55-33			1200		1200						
						19.44						
1944	55-33			1200		1200						
						15.36						
1945	55-33			1200		1200						
						19.92						
1946	55-33			1200		1200		Gatfield, Frank C. & Erma M.	7/23/46	7/26/46	WD	all
						20.04						
1947	55-33			1200		1200						
						27.72						
1948	55-33			1200		1200						
						28.08						

FORM PRESCRIBED BY STATE BOARD OF ACCOUNTS
COUNTY FORM NO. TA 1, 1941.

SHAW-WALKER

REAL ESTATE VALUATION AND TRANSFER RECORD
HENDRICKS COUNTY, INDIANA

MATTERN, Charles

PLAINFIELD

TAXING UNIT

PT NE NE 34-15-1E 0.17A

55 - 34

KEY NUMBER

180 1500

YEAR	KEY NUMBER	LAND	BUILDINGS	TOTAL VALUATION	EXEMPTION	NET VALUE	J. P.	TRANSFERS TO	DATE OF INST'NT	DATE OF TRANSFER	KIND OF INST'NT	ALL OR PART
1949	55-34			1900	950-	950						
					950	21.56						
1950	55-34	180	1500	1680	840-	840						
					840	21.76						
1951	55-34			1680	840-	840						
					840	15.96						
1952	55-34	180	1500	1680	840-	840						
					840	17.64						
1953	55, 34,	180	1,500	1,680	840	840		MATTERN, Ella & Grace H, tenants in common	4/13/53	4/13/53	AFF	all
					840	21.08		MATTERN, Grace H.	6/6/53	6/8/53	Aff	all
1954	55-34	180	1500	1680	840-	840		GRAVE, Maude	9/1/53	9/14/53	WD	all
					840	22.35		JESSUP, Effie C.	11/2/53	11/3/53	WD	all
1955	55, 34,	180	1,500	1,680	840	840						
					840	23.61						
1956	55, 34,	180	1,500	1,680	840	840						
					840	24.44						

FORM PRESCRIBED BY STATE BOARD OF ACCOUNTS
COUNTY FORM NO. TA 1, 1941.

SHAW-WALKER

REAL ESTATE VALUATION AND TRANSFER RECORD
HENDRICKS COUNTY, INDIANA

MATTERN, CHARLES

PLAINFIELD _____ TAXING UNIT

PT NE NE 34-15-1E .17A

55 - 34 _____ KEY NUMBER

YEAR	KEY NUMBER	LAND	BUILDINGS	TOTAL VALUATION	EXEMPTION	NET VALUE	J. P.	TRANSFERS TO	DATE OF INST'NT	DATE OF TRANSFER	KIND OF INST'NT	ALL OR PART
1941	55-34	400	1500	1900		1900						
1942	55-34			1900	950-	25.27 950						
1943	55-34			1900	950 950-	12.35 950						
1944	55-34			1900	950 950-	15.39 950						
1945	55-34			1900	950 950-	12.16 950						
1946	55-34			1900	950 950-	15.77 950						
1947	55-34			1900	950 950-	15.86 950						
1948	55-34			1900	950 950-	21.95 950						
					950	22.23						

FORM PRESCRIBED BY STATE BOARD OF ACCOUNTS
COUNTY FORM NO. TA 1, 1941.

DRAM-WALKER

REAL ESTATE VALUATION AND TRANSFER RECORD
HENDRICKS COUNTY, INDIANA

STONE, WILLIAM & Emma Dee

PLAINFIELD TAXING UNIT

PT NE NE 34-15-1E 0.14 A

55 - 35 KEY NUMBER

180 1110

YEAR	KEY NUMBER	LAND	BUILDINGS	TOTAL VALUATION	EXEMPTION	NET VALUE	J. P.	TRANSFERS TO	DATE OF INST'NT	DATE OF TRANSFER	KIND OF INST'NT	ALL OR PART
1949	55-35			2400		2400						
						54.48						
1950	55-35	180	1110	1290		1290						
						33.41						
1951	55-35			1290		1290						
						24.51						
1952	55-35	180	1110	1290		1290						
						27.09						
1953	55, 35,	180	1,110	1,290		1,290						
						32.38						
1954	55-35	180	1110	1290		1290		Vannice, Carl	12/1/54	12/14/54	order all	
						34.31					Final decree	
1955	55, 35,	180	1,110	1,290		1,290						
						36.25						
1956	55, 35,	180	1,110	1,290		1,290		KIRKPATRICK, CHRISTIAN A & SARAH E.	2/28/56	2/28/56	WD	all
						37.54						

FORM PRESCRIBED BY STATE BOARD OF ACCOUNTS COUNTY FORM NO. TA 1, 1941.

SHAW-WALKER

REAL ESTATE VALUATION AND TRANSFER RECORD HENDRICKS COUNTY, INDIANA

STONE, WILLIAM V. & Emma Dee

PLAINFIELD _____ TAXING UNIT

PT NE NE 34-15-1E .14A

55 - 35 _____ KEY NUMBER

YEAR	KEY NUMBER	LAND	BUILDINGS	TOTAL VALUATION	EXEMPTION	NET VALUE	J. P.	TRANSFERS TO	DATE OF INST'NT	DATE OF TRANSFER	KIND OF INST'NT	ALL OR PART
1941	55-35	400	2000	2400		2400						
						<i>31.92</i>						
1942	55-35			2400		2400						
						<i>31.20</i>						
1943	55-35			2400		2400		Kendall, John A. trustee to re-convey	7/30/43	7/30/43	WD	all
						<i>38.88</i>		Stone, Wm. V. & Emma Dee	7/30/43	7/30/43	WD	all
1944	55-35			2400		2400						
						<i>30.72</i>						
1945	55-35			2400		2400						
						<i>39.84</i>						
1946	55-35			2400		2400						
						<i>40.08</i>						
1947	55-35			2400		2400						
						<i>55.44</i>						
1948	55-35			2400		2400						
						<i>56.16</i>						

FORM PRESCRIBED BY STATE BOARD OF ACCOUNTS
COUNTY FORM NO. TA 1, 1941.

DRAW-WALKER

REAL ESTATE VALUATION AND TRANSFER RECORD
HENDRICKS COUNTY, INDIANA

/PPT/PLS/PLA/E/PLP/

PLAINFIELD

TAXING UNIT

0.15 A (CBD)
PT NE NE 34-15-1E 0.13A
*PT NE NE 34-15-1E 0.065A

55 - 36

KEY NUMBER

~~55 - 37~~

330 680

YEAR	KEY NUMBER	LAND	BUILDINGS	TOTAL VALUATION	EXEMPTION	NET VALUE	J. P.	TRANSFERS TO	DATE OF INST'NT	DATE OF TRANSFER	KIND OF INST'NT	ALL OR PART
1949	55-36,37			1000	1000-SE	00		*(Key no. 55-37 dropped 9/8/50, & acreage recomputed since tract of land was platted wrong on old platbook; for reference see deed records 113/446, 123/353, 135/170 & M/C 16/170)				
1950	55-36	330	680	1010	1000SE	1010		DRAKE, Chester & Frances	9/1/50	9/27/50	WD	all
1951	55-36			1010		26.16 1010						
1952	55-36	330	680	1010	510-	19.19 500						
1953	55, 36,	330	680	1,010	510 300	10.50 710						
1954	55-36	330	680	1010	300	17.82 1010						
1955	55, 36,	330	680	1,010		26.87 1,010						
1956	55, 36,	330	680	1,010		28.38 1,010						
						29.39						

FORM PRESCRIBED BY STATE BOARD OF ACCOUNTS
COUNTY FORM NO. TA 1, 1941.

SHAW-WALKER

REAL ESTATE VALUATION AND TRANSFER RECORD
HENDRICKS COUNTY, INDIANA

DOUGLAS, DAVID & WIFE

PLAINFIELD TAXING UNIT

PT NE NE 34-15-1E .13A
 PT NE NE 34-15-1E .065A

55 - 36
 55 - 37

YEAR	KEY NUMBER	LAND	BUILDINGS	TOTAL VALUATION	EXEMPTION	NET VALUE	J. P.	TRANSFERS TO	DATE OF INST'NT	DATE OF TRANSFER	KIND OF INST'NT	ALL OR PART
1941	55-36 55-37	250 50	700	1000	1000-SE	00						1 2
1942	55-36 55-37			1000	1000-SE	00						3 4 5 6
1943	55-36,37			1000	<i>1000SE</i> 1000-SE	00						7 8 9 10
1944	55-36,37			1000	<i>1000SE</i> 1000-SE	00						11 12 13 14
1945	55-36,37			1000	<i>1000SE</i> 1000-SE	00						15 16 17 18
1946	55-36,37			1000	<i>1000SE</i> 1000-SE	00						19 20 21 22
1947	55-36,37			1000	<i>1000SE</i> 1000-SE	00						23 24 25 26
1948	55-36,37			1000	<i>1000SE</i> 1000-SE	00						27 28 29 30 31 32

FORM PRESCRIBED BY STATE BOARD OF ACCOUNTS
 COUNTY FORM NO. TA 1, 1941.

DRAW-WALKER

REAL ESTATE VALUATION AND TRANSFER RECORD
 HENDRICKS COUNTY, INDIANA

DUKE, Warren

PLAINFIELD

TAXING UNIT

*PT NE NE 34-15-1E 0.13A ✓

55 - 38

KEY NUMBER

160 1680

118/30, 123/352, 124/10/10

YEAR	KEY NUMBER	LAND	BUILDINGS	TOTAL VALUATION	EXEMPTION	NET VALUE	J. P.	TRANSFERS TO	DATE OF INST'NT	DATE OF TRANSFER	KIND OF INST'NT	ALL OR PART
1949	55-38			1300		1300		*(for reference see deed records 118/30,123/352, & M/C 16/170.				
						29.51						
1950	55-38	160	1680	1840		1840						
						47.66						
1951	55-38			1840		1840						
						34.96						
1952	55-38	160	1680	1840		1840						
						38.64						
1953	55, 38,	160	1,680	1,840		1,840						
						46.18						
1954	55-38	160	1680	1840		1840						
						48.94						
1955	55, 38,	160	1,680	1,840		1,840						
						51.70						
1956	55, 38,	160	1,680	1,840		1,840						
						53.54						

FORM PRESCRIBED BY STATE BOARD OF ACCOUNTS
COUNTY FORM NO. TA 1, 1941.

SHAW-WALKER

REAL ESTATE VALUATION AND TRANSFER RECORD
HENDRICKS COUNTY, INDIANA

DUKE, WARREN

PLAINFIELD TAXING UNIT

PT NE NE 34-15-1E .13A

55 - 38 KEY NUMBER

YEAR	KEY NUMBER	LAND	BUILDINGS	TOTAL VALUATION	EXEMPTION	NET VALUE	J. P.	TRANSFERS TO	DATE OF INST'NT	DATE OF TRANSFER	KIND OF INST'NT	ALL OR PART
1941	55-38	100	1200	1300	650-	650						
1942	55-38			1300	650-	8.65 650						
1943	55-38			1300	650-	8.45 650						
1944	55-38			1300	650-	10.53 650						
1945	55-38			1300	650-	8.32 650						
1946	55-38			1300	650-	10.79 650						
1947	55-38			1300	600-	10.86+ 700						
1948	55-38			1300	400-	16.17 900						
					400	21.06						

FORM PRESCRIBED BY STATE BOARD OF ACCOUNTS
COUNTY FORM NO. TA 1, 1941.

DRAW-WALKER

REAL ESTATE VALUATION AND TRANSFER RECORD
HENDRICKS COUNTY, INDIANA

MABE, Lawrence V. & Alta Mae

PLAINFIELD

TAXING UNIT

PT NE NE 34-15-1E 0.14A

55 - 39

KEY NUMBER

180 910

YEAR	KEY NUMBER	LAND	BUILDINGS	TOTAL VALUATION	EXEMPTION	NET VALUE	J. P.	TRANSFERS TO	DATE OF INST'NT	DATE OF TRANSFER	KIND OF INST'NT	ALL OR PART
1949	55-39			1800		1800						
						40.86						
1950	55-39	180	910	1090		1090						
						28.23						
1951	55-39			1090		1090						
						20.71						
1952	55-39	180	910	1090		1090						
						22.89						
1953	55, 39,	180	910	1,090		1,090						
						27.36						
1954	55-39	180	910	1090		1090						
						28.99						
1955	55, 39,	180	910	1,090		1,090						
						30.63						
1956	55, 39,	180	910	1,090		1,090						
						31.72						

FORM PRESCRIBED BY STATE BOARD OF ACCOUNTS
COUNTY FORM NO. TA 1, 1941.

SHAW-WALKER

REAL ESTATE VALUATION AND TRANSFER RECORD
HENDRICKS COUNTY, INDIANA

YEAR	KEY NUMBER	LAND	BUILDINGS	TOTAL VALUATION	EXEMPTION	NET VALUE	J. P.	TRANSFERS TO	DATE OF INST'NT	DATE OF TRANSFER	KIND OF INST'NT	ALL OR PART	
1941	55 - 39	300	1500	1800		1800		MABE, LAWRENCE V. & ALTA MAE	12/9/41	12/12/41	WD	All	1
						<i>23.94</i>							2
													3
													4
1942	55-39			1800	900-	900							5
													6
													7
					<i>900</i>	<i>11.70</i>							8
1943	55-39			1800	900-	900							9
													10
													11
					<i>900</i>	<i>14.58</i>							12
1944	55-39			1800	900-	900							13
													14
													15
					<i>900</i>	<i>11.52</i>							16
1945	55-39			1800	700-	1100							17
													18
													19
					<i>700</i>	<i>18.26</i>							20
1946	55-39			1800	400-	1400							21
													22
													23
					<i>400</i>	<i>23.38</i>							24
1947	55-39			1800		1800							25
													26
													27
						<i>41.58</i>							28
1948	55-39			1800		1800							29
													30
													31
						<i>42.12</i>							32

LITTELL, Iris C. & Raymond R.

PLAINFIELD

TAXING UNIT

PT NE NE 34-15-1E 0.13A

55 - 40

KEY NUMBER

180 1090

YEAR	KEY NUMBER	LAND	BUILDINGS	TOTAL VALUATION	EXEMPTION	NET VALUE	J. P.	TRANSFERS TO	DATE OF INST'NT	DATE OF TRANSFER	KIND OF INST'NT	ALL OR PART
1949	55-40			1500		1500						
						34.05						
1950	55-40	180	1090	1270		1270						
						32.89						
1951	55-40			1270		1270						
						24.13						
1952	55-40	180	1090	1270		1270						
						26.67						
1953	55, 40,	180	1,090	1,270		1,270						
						31.88						
1954	55-40	180	1090	1270		1270						
						33.78						
1955	55, 40,	180	1,090	1,270		1,270						
						35.69						
1956	55, 40,	180	1,090	1,270		1,270						
						36.96						

FORM PRESCRIBED BY STATE BOARD OF ACCOUNTS
COUNTY FORM NO. TA 1, 1941.

SHAW-WALKER

REAL ESTATE VALUATION AND TRANSFER RECORD
HENDRICKS COUNTY, INDIANA

YEAR	KEY NUMBER	LAND	BUILDINGS	TOTAL VALUATION	EXEMPTION	NET VALUE	J. P.	TRANSFERS TO	DATE OF INST'NT	DATE OF TRANSFER	KIND OF INST'NT	ALL OR PART	
1941	55 - 40	300	1200	1500		1500		Littell, Iris C. & Raymond R.	3-24-42	3-26-42	WD	All	1
						19.95							2
													3
													4
1942	55-40			1500		1500							5
													6
						19.50							7
													8
1943	55-40			1500	750-	750							9
													10
					750	12.15							11
1944	55-40			1500	750-	750							12
													13
					750	9.60							14
													15
1945	55-40			1500		1500							16
													17
													18
													19
1946	55-40			1500		1500							20
													21
													22
													23
													24
1947	55-40			1500		1500							25
													26
													27
													28
1948	55-40			1500		1500							29
													30
													31
													32

HAVENS, Harry S. & Alma J.

PLAINFIELD TAXING UNIT

PT NE 34-15-1E 0.13A

55 - 41 KEY NUMBER

180 2200

YEAR	KEY NUMBER	LAND	BUILDINGS	TOTAL VALUATION	EXEMPTION	NET VALUE	J. P.	TRANSFERS TO	DATE OF INST'NT	DATE OF TRANSFER	KIND OF INST'NT	ALL OR PART
1949	55-41			1500		1500						
						34.05						
1950	55-41	180	2200	2380		2380						
						61.64						
1951	55-41			2380		2380						
						45.22						
1952	55-41	180	2200	2380		2380						
						49.98						
1953	55, 41,	180	2,200	2,380		2,380						
						59.74						
1954	55-41	180	2200	2380		2380						
						63.31						
1955	55, 41,	180	2,200	2,380		2,380						
						66.88						
1956	55, 41,	180	2,200	2,380		2,380						
						69.26						

FORM PRESCRIBED BY STATE BOARD OF ACCOUNTS
COUNTY FORM NO. TA 1, 1941.

SHAW-WALKER

REAL ESTATE VALUATION AND TRANSFER RECORD
HENDRICKS COUNTY, INDIANA

HAVENS, HARRY S. & ALMA J.

PT NE 34-15-1E .13A

PLAINFIELD _____ TAXING UNIT

55 - 41 _____ KEY NUMBER

YEAR	KEY NUMBER	LAND	BUILDINGS	TOTAL VALUATION	EXEMPTION	NET VALUE	J. P.	TRANSFERS TO	DATE OF INST'NT	DATE OF TRANSFER	KIND OF INST'NT	ALL OR PART
1941	55-41	300	1200	1500		1500						
1942	55-41			1500		19.95 1500						
1943	55-41			1500		19.50 1500						
1944	55-41			1500		24.30 1500						
1945	55-41			1500		19.20 1500						
1946	55-41			1500		24.90 1500						
1947	55-41			1500		25.05 1500						
1948	55-41			1500		34.65 1500						
						35.10						

FORM PRESCRIBED BY STATE BOARD OF ACCOUNTS
COUNTY FORM NO. TA 1, 1941.

DRAM-WALKER

REAL ESTATE VALUATION AND TRANSFER RECORD
HENDRICKS COUNTY, INDIANA

VAUGHN, ~~Marion E. & Georgah B.~~
 (Life Estate)

PT NE NE 34-15-1E 0.13A

PLAINFIELD TAXING UNIT
 55 - 42 KEY NUMBER

180 1260

YEAR	KEY NUMBER	LAND	BUILDINGS	TOTAL VALUATION	EXEMPTION	NET VALUE	J. P.	TRANSFERS TO	DATE OF INST'NT	DATE OF TRANSFER	KIND OF INST'NT	ALL OR PART
1949	55-42			1800		1800						
						40.86						
1950	55-42	180	1260	1440		1440						
						37.30						
1951	55-42			1440		1440						
						27.36						
1952	55-42	180	1260	1440		1440						
						30.24						
1953	55, 42,	180	1,260	1,440		1,440						
						36.14						
1954	55-42	180	1260	1440		1440						
						38.31						
1955	55, 42,	180	1,260	1,440		1,440		VAUGHN, Delbert V. & JORDAN, Wendell V. & BUFFO, Edith C.	11/2/55	11/19/55	WD	All
						40.46						
1956	55, 42,	180	1,260	1,440		1,440						
						41.90						

FORM PRESCRIBED BY STATE BOARD OF ACCOUNTS
 COUNTY FORM NO. TA 1, 1941.

SHAW-WALKER

REAL ESTATE VALUATION AND TRANSFER RECORD
 HENDRICKS COUNTY, INDIANA

YEAR	KEY NUMBER	LAND	BUILDINGS	TOTAL VALUATION	EXEMPTION	NET VALUE	J. P.	TRANSFERS TO	DATE OF INST'NT	DATE OF TRANSFER	KIND OF INST'NT	ALL OR PART
1941	55-42	300	1500	1800		1800						
1942	55-42			1800		23.94 1800						
1943	55-42			1800		23.40 1800						
1944	55-42			1800		29.16 1800						
1945	55-42			1800		23.04 1800						
1946	55-42			1800		29.88 1800						
1947	55-42			1800		30.06 1800		Ellis, Mildred K., Trustee to reconvey Vaughn, Marion E. & Georgah B.	1/21/47 1/21/47	1/22/47 1/22/47	WD WD	all all
1948	55-42			1800		41.58 1800						
						42.12						

~~BLACK, Lydia A.~~

9-4-23

300 1260

miscellaneous
M/R 30/520

PT NE NE 34-15-1E 0.25A
PT NW NW 35-15-1E

PLAINFIELD

TAXING UNIT

55 - 43

KEY NUMBER

53 - 1

Married March 15, 1944 for marriage license of Charles Monahan and Lydia Black
Married March 26, 1924. Married March 29, 1924.

YEAR	KEY NUMBER	LAND	BUILDINGS	TOTAL VALUATION	EXEMPTION	NET VALUE	J. P.	TRANSFERS TO	DATE OF INST'NT	DATE OF TRANSFER	KIND OF INST'NT	ALL OR PART
1949	55-43, 53-1			1800		1800		* (Aff. lists this description in name of Lydia Monahan; Lydia Black & Lydia A. Monahan same person, see Marriage Rec. 15/1/44; 3/26/24 & 3/29/24) Corrected 8/19/50.				
1950	55-43, 53-1	300	1260	1560		1560		* MONAHAN, Charles	6/5/50	6/5/50	aff.	all
1951	55-43, ETC			1560	780-	780		GROSSKREUTZ, Harold A. & Inez R.	2/8/51	2/16/51	WD	all
1952	55-43, 53-1	300	1260	1560	780-	780						
1953	55, 43,	300	1,260	1,560	780	780						
1954	55-43, 53-1	300	1260	1560	780-	780						
1955	55, 43,	300	1,260	1,560	780	780						
1956	55, 43,	300	1,260	1,560	780	780						
					780							

FORM PRESCRIBED BY STATE BOARD OF ACCOUNTS
COUNTY FORM NO. TA 1, 1941.

SHAW-WALKER

REAL ESTATE VALUATION AND TRANSFER RECORD
HENDRICKS COUNTY, INDIANA

BLACK, LYDIA A.

PLAINFIELD _____ TAXING UNIT

PT NE NE 34-15-1E .25A
 PT NW NW 35-15-1E

55 - 43 _____ KEY NUMBER
 53 - 1

YEAR	KEY NUMBER	LAND	BUILDINGS	TOTAL VALUATION	EXEMPTION	NET VALUE	J. P.	TRANSFERS TO	DATE OF INST'NT	DATE OF TRANSFER	KIND OF INST'NT	ALL OR PART
1941	55-43	300	1500	1800		1800						
						23.94						
1942	55-43 53-1			1800		1800						
						23.40						
1943	55-43 53-1			1800		1800						
						29.16						
1944	55-43, 1			1800		1800						
						23.04						
1945	55-43 53-1			1800		1800						
						29.88						
1946	55-43 53-1			1800		1800						
						30.06						
1947	55-43, 1			1800		1800						
						41.58						
1948	55-43, 53-1			1800		1800						
						42.12						

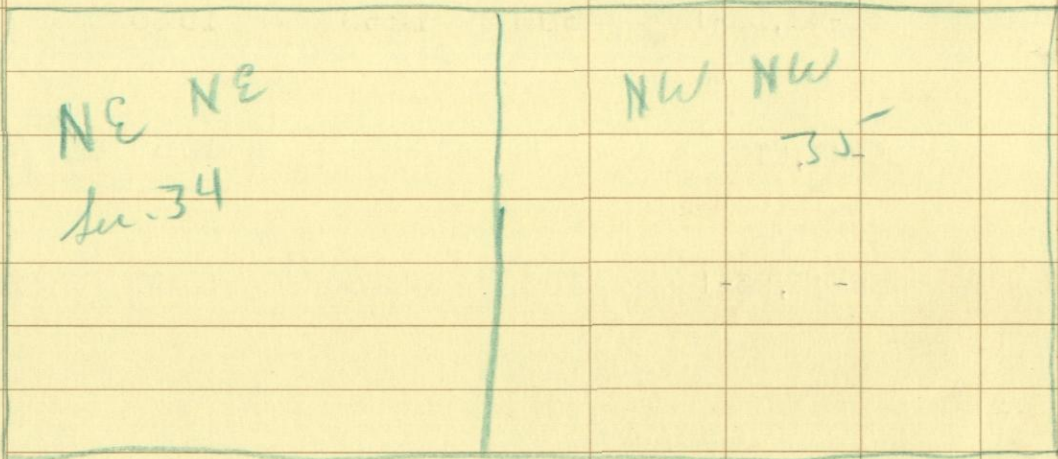

FORM PRESCRIBED BY STATE BOARD OF ACCOUNTS
 COUNTY FORM NO. TA 1, 1941.

DRAW-WALKER

REAL ESTATE VALUATION AND TRANSFER RECORD
 HENDRICKS COUNTY, INDIANA

SCHWIER, Julius J. & Evelyn E.

PLAINFIELD TAXING UNIT

PT NE 34-15-1E 0.56A

55 - 44 KEY NUMBER

30

YEAR	KEY NUMBER	LAND	BUILDINGS	TOTAL VALUATION	EXEMPTION	NET VALUE	J. P.	TRANSFERS TO	DATE OF INST'NT	DATE OF TRANSFER	KIND OF INST'NT	ALL OR PART
1949	55-44			30		30						
						.68						
1950	55-44	30		30		30						
						.78						
1951	55-44			30		30						
						.57						
1952	55-44	30		30		30						
						.63						
1953	55, 44,	30		30		30						
						.75						
1954	55-44	30		30		30						
						.80						
1955	55, 44,	30		30		30						
						.84						
1956	55, 44,	30		30		30						
						.87						

FORM PRESCRIBED BY STATE BOARD OF ACCOUNTS
COUNTY FORM NO. TA 1, 1941.

SHAW-WALKER

REAL ESTATE VALUATION AND TRANSFER RECORD
HENDRICKS COUNTY, INDIANA

YEAR	KEY NUMBER	LAND	BUILDINGS	TOTAL VALUATION	EXEMPTION	NET VALUE	J. P.	TRANSFERS TO	DATE OF INST'NT	DATE OF TRANSFER	KIND OF INST'NT	ALL OR PART
1941	55-44	30		30		30						1
												2
												3
												4
1942	55-44			30		30						5
												6
												7
												8
1943	55-44			30		30						9
												10
												11
												12
1944	55-44			30		30						13
												14
												15
												16
1945	55-44			30		30						17
												18
												19
												20
1946	55-44			30		30						21
												22
												23
												24
1947	55-44			30		30						25
												26
												27
												28
1948	55-44			30		30						29
												30
												31
												32

FORM PRESCRIBED BY STATE BOARD OF ACCOUNTS
COUNTY FORM NO. TA 1, 1941.

DRAW-WALKER

REAL ESTATE VALUATION AND TRANSFER RECORD
HENDRICKS COUNTY, INDIANA

ROGERS, Mary Ann & Donald J.

PLAINFIELD

TAXING UNIT

PT NE 34-15-1E 0.485A

55 - 45

KEY NUMBER

370 960
770

YEAR	KEY NUMBER	LAND	BUILDINGS	TOTAL VALUATION	EXEMPTION	NET VALUE	J. P.	TRANSFERS TO	DATE OF INST'NT	DATE OF TRANSFER	KIND OF INST'NT	ALL OR PART
1949	55-45			11 50	580-	570						
1950	55-45	370	780	11 50	580	12.94						
1951	55-45			11 50	570-	580						
1952	55-45	370	780	11 50	580-	570						
1953	55, 45,	370	780	1,150	570	11.97						
1954	55-45	370	780	11 50	570-	580						
1955	55, 45,	370	960	1,330	660	15.43						
1956	55, 45,	370	960	1,330	660	670						
			+180		110	18.80						
					660	19.50						

FORM PRESCRIBED BY STATE BOARD OF ACCOUNTS
COUNTY FORM NO. TA 1, 1941.

SHAW-WALKER

REAL ESTATE VALUATION AND TRANSFER RECORD
HENDRICKS COUNTY, INDIANA

YEAR	KEY NUMBER	LAND	BUILDINGS	TOTAL VALUATION	EXEMPTION	NET VALUE	J. P.	TRANSFERS TO	DATE OF INST'NT	DATE OF TRANSFER	KIND OF INST'NT	ALL OR PART
1941	55-45	400	1000	1400	700-	700						
1942	55-45			1400	700-	700						
1943	55-45			1400	700-	700						
1944	55-45			1400	700-	700		Rogers, Mary Ann & Donald J.	12/29/43	3/18/44	QCD	all
1945	55-45			1400	700-	700						
1946	55-45			1400	700-	700						
1946	55-45	150	1000	1150	700-	1150		Tague, Wilbar and Eugene	9/7/46	4/23/47	WD	pt
1947	55-45			1150	700-	1150						
1948	55-45			1150	580-	570						

FORM PRESCRIBED BY STATE BOARD OF ACCOUNTS
COUNTY FORM NO. TA 1, 1941.

SNOW-WALKER

7/17/51, 7/17/51

PLAINFIELD TAXING UNIT

PT NE 34-15-1E 0.765A

55 - 45-01 KEY NUMBER

160 660
+500

YEAR	KEY NUMBER	LAND	BUILDINGS	TOTAL VALUATION	EXEMPTION	NET VALUE	J. P.	TRANSFERS TO	DATE OF INST'NT	DATE OF TRANSFER	KIND OF INST'NT	ALL OR PART
1949	55-45-01	250	500	750		750						
	55-45-01			750		750						
1950	55-45-01	160	660	820		820						
1951	55-45-01			820	410-	410		HARRISON, Maurice B. & Shirley Mae	8/17/51	8/20/51	WD	all
1952	55-45-01	160	660	820	410	820						
1953	55, 45, 1	160	660	820		820						
1954	55-45-01	160	660	820		820						
1955	55, 45, 1	160	660	820		820						
1956	55, 45, 1	160	660	820	410	410						
					410							

FORM PRESCRIBED BY STATE BOARD OF ACCOUNTS
COUNTY FORM NO. TA 1, 1941.

SHAW-WALKER

REAL ESTATE VALUATION AND TRANSFER RECORD
HENDRICKS COUNTY, INDIANA

YEAR	KEY NUMBER	LAND	BUILDINGS	TOTAL VALUATION	EXEMPTION	NET VALUE	J. P.	TRANSFERS TO	DATE OF INST'NT	DATE OF TRANSFER	KIND OF INST'NT	ALL OR PART
1941												1
												2
												3
												4
1942												5
												6
												7
												8
1943												9
												10
												11
												12
1944												13
												14
												15
												16
1945												17
												18
												19
												20
1946	55-45-01	250		250		250		Tague, Wilbur	5/19/47	5/25/47	WD	all
												23
												24
1947	55-45-01			250		250						25
												26
												27
												28
1948	55-45-01			250		250						29
												30
												31
												32

5.78
250
5.85

FORM PRESCRIBED BY STATE BOARD OF ACCOUNTS
COUNTY FORM NO. TA 1, 1941.

SHAW-WALKER

REAL ESTATE VALUATION AND TRANSFER RECORD
HENDRICKS COUNTY, INDIANA

HANNA, Horace L.

PT SE NE 34-15-1E 1.25A

PLAINFIELD

TAXING UNIT

55 - 46

KEY NUMBER

400 2130

YEAR	KEY NUMBER	LAND	BUILDINGS	TOTAL VALUATION	EXEMPTION	NET VALUE	J. P.	TRANSFERS TO	DATE OF INST'NT	DATE OF TRANSFER	KIND OF INST'NT	ALL OR PART
1949	55-6			3500		3500						
						79.45						
1950	55-46	400	2130	2530		2530						
						65.53						
1951	55-46			2530		2530						
						48.07						
1952	55-46	400	2130	2530		2530						
						53.13						
1953	55, 46,	400	2,130	2,530		2,530						
						63.50						
1954	55-46	400	2130	2530		2530						
						67.30						
1955	55, 46,	400	2,130	2,530		2,530						
						71.09						
1956	55, 46,	400	2,130	2,530		2,530						
						73.62						

FORM PRESCRIBED BY STATE BOARD OF ACCOUNTS
COUNTY FORM NO. TA 1, 1941.

DRAW-WALKER

REAL ESTATE VALUATION AND TRANSFER RECORD
HENDRICKS COUNTY, INDIANA

HANNAH, HORACE L.

PT SE NE 34-15-1E 1.25A

PLAINFIELD TAXING UNIT

55 - 46 KEY NUMBER

YEAR	KEY NUMBER	LAND	BUILDINGS	TOTAL VALUATION	EXEMPTION	NET VALUE	J. P.	TRANSFERS TO	DATE OF INST'NT	DATE OF TRANSFER	KIND OF INST'NT	ALL OR PART
1941	55-46	500	3000	3500		3500						
1942	55-46			3500		46.55 3500						
1943	55-46			3500		45.50 3500						
1944	55-46			3500		56.70 3500						
1945	55-46			3500		44.80 3500						
1946	55-46			3500		58.10 3500						
1947	55-46			3500		58.45 3500						
1948	55-46			3500		80.85 3500						
						81.90						

FORM PRESCRIBED BY STATE BOARD OF ACCOUNTS
COUNTY FORM NO. TA 1, 1941.

SHAW-WALKER

REAL ESTATE VALUATION AND TRANSFER RECORD
HENDRICKS COUNTY, INDIANA

450 2690

YEAR	KEY NUMBER	LAND	BUILDINGS	TOTAL VALUATION	EXEMPTION	NET VALUE	J. P.	TRANSFERS TO	DATE OF INST'NT	DATE OF TRANSFER	KIND OF INST'NT	ALL OR PART
1949	55-47			3000		3000						
						68.10						
1950	55-47	450	2690	3140		3140						
						81.33						
1951	55-47			3140		3140						
						59.66						
1952	55-47	450	2690	3140		3140						
						65.94						
1953	55, 47,	450	2,690	3,140		3,140						
						78.81						
1954	55-47	450	2690	3140		3140						
						83.52						
1955	55, 47,	450	2,690	3,140		3,140						
						88.25						
1956	55, 47,	450	2,690	3,140		3,140						
						91.37						

YEAR	KEY NUMBER	LAND	BUILDINGS	TOTAL VALUATION	EXEMPTION	NET VALUE	J. P.	TRANSFERS TO	DATE OF INST'NT	DATE OF TRANSFER	KIND OF INST'NT	ALL OR PART
1941	55-47	500	2500	3000		3000						
						39.90						
1942	55-47			3000		3000						
						39.00						
1943	55-47			3000		3000						
						48.60						
1944	55-47			3000		3000						
						38.40						
1945	55-47			3000		3000						
						49.80						
1946	55-47			3000		3000						
						50.10						
1947	55-47			3000		3000						
						69.30						
1948	55-47			3000		3000						
						70.20						

//JESSUP//Nettie/H.//

PLAINFIELD

TAXING UNIT

PT NE NW 34-15-1E 0.25A

55 - 48

KEY NUMBER

340 1960

YEAR	KEY NUMBER	LAND	BUILDINGS	TOTAL VALUATION	EXEMPTION	NET VALUE	J. P.	TRANSFERS TO	DATE OF INST'NT	DATE OF TRANSFER	KIND OF INST'NT	ALL OR PART
1949	55-48			1800		1800						
						40.86						
1950	55-48	340	1960	2300		2300						
						59.57						
1951	55-48			2300		2300						
						43.70						
1952	55-48	340	1960	2300		2300		JESSUP, Albert & Hilda	11/17/52	12/27/52	Qcd	All
						48.30						
1953	55, 48,	340	1,960	2,300		2,300						
						57.73						
1954	55-48	340	1960	2300		2300						
						61.18						
1955	55, 48,	340	1,960	2,300		2,300						
						64.63						
1956	55, 48,	340	1,960	2,300		2,300						
						66.93						

FORM PRESCRIBED BY STATE BOARD OF ACCOUNTS
COUNTY FORM NO. TA 1, 1941.

SHAW-WALKER

REAL ESTATE VALUATION AND TRANSFER RECORD
HENDRICKS COUNTY, INDIANA

YEAR	KEY NUMBER	LAND	BUILDINGS	TOTAL VALUATION	EXEMPTION	NET VALUE	J. P.	TRANSFERS TO	DATE OF INST'NT	DATE OF TRANSFER	KIND OF INST'NT	ALL OR PART
1941	55-48	400	1400	1800		1800						
						23.94						
1942	55-48			1800		1800						
						23.40						
1943	55-48			1800		1800						
						29.16						
1944	55-48			1800		1800		Jessup, Nettie H.	2/21/44	2/22/44	WD	all
						23.04						
1945	55-48			1800		1800						
						29.88						
1946	55-48			1800		1800						
						30.06						
1947	55-48			1800		1800						
						41.58						
1948	55-48			1800		1800						
						42.12						

YEAR	KEY NUMBER	LAND	BUILDINGS	TOTAL VALUATION	EXEMPTION	NET VALUE	J. P.	TRANSFERS TO	DATE OF INST'NT	DATE OF TRANSFER	KIND OF INST'NT	ALL OR PART
1949		(NO VALUATION - NON TAXABLE)										
1950												
1951												
1952												
1953												
1954												
1955												
1956												

YEAR	KEY NUMBER	LAND	BUILDINGS	TOTAL VALUATION	EXEMPTION	NET VALUE	J. P.	TRANSFERS TO	DATE OF INST'NT	DATE OF TRANSFER	KIND OF INST'NT	ALL OR PART
1941		NO VALUATION - NON TAXABLE										1
												2
												3
												4
1942												5
												6
												7
												8
1943												9
												10
												11
												12
1944												13
												14
												15
												16
1945												17
												18
												19
												20
1946												21
												22
												23
												24
1947												25
												26
												27
												28
1948												29
												30
												31
												32

AVERITT, Richard ^{G.} & Ercell Wood

PT E NE 34-15-1E 0.06A

PLAINFIELD

TAXING UNIT

55 - 50

KEY NUMBER

YEAR	KEY NUMBER	LAND	BUILDINGS	TOTAL VALUATION	EXEMPTION	NET VALUE	J. P.	TRANSFERS TO	DATE OF INST'NT	DATE OF TRANSFER	KIND OF INST'NT	ALL OR PART
1 1949												1
2												2
3												3
4		(SEE CARD KEY NO. 51 - 1)										4
5 1950												5
6												6
7												7
8												8
9 1951												9
10												10
11												11
12												12
13 1952												13
14												14
15												15
16												16
17 1953												17
18												18
19												19
20												20
21 1954												21
22												22
23												23
24												24
25 1955												25
26												26
27												27
28												28
29 1956												29
30												30
31												31
32												32

FORM PRESCRIBED BY STATE BOARD OF ACCOUNTS
 COUNTY FORM NO. TA 1, 1941.

SHAW-WALKER

REAL ESTATE VALUATION AND TRANSFER RECORD
 HENDRICKS COUNTY, INDIANA

AVERITT, RICHARD & ERCELL WOOD

PT E NE 34-15-1E .06A

PLAINFIELD _____ TAXING UNIT
 55 - 50 _____ KEY NUMBER

YEAR	KEY NUMBER	LAND	BUILDINGS	TOTAL VALUATION	EXEMPTION	NET VALUE	J. P.	TRANSFERS TO	DATE OF INST'NT	DATE OF TRANSFER	KIND OF INST'NT	ALL OR PART
1941		SEE CARD KEY NO. 51 - 1										
1942												
1943												
1944												
1945												
1946												
1947												
1948												

FORM PRESCRIBED BY STATE BOARD OF ACCOUNTS
 COUNTY FORM NO. TA 1, 1941.

DRAW-WALKER

REAL ESTATE VALUATION AND TRANSFER RECORD
 HENDRICKS COUNTY, INDIANA

HARVEY, Bess S.

PLAINFIELD

TAXING UNIT

(55-51, 57, 60, 55, 59)
 (55-59)
 350
 2270
 540
 5080
 890
 7350

PT SE NE 34-15-1E 3.87A
 PT NE 34-15-1E 0.16A
 PT SE NE 34-E-1E 1.00A

55 - 51, 57, 60
 55 - 55
 55 - 59

YEAR	KEY NUMBER	LAND	BUILDINGS	TOTAL VALUATION	EXEMPTION	NET VALUE	J. P.	TRANSFERS TO	DATE OF INST'NT	DATE OF TRANSFER	KIND OF INST'NT	ALL OR PART
1949	55-51, 57, 60, 55, 59			5800		5800						
						131.66						
1950	55-51, 57, 60, 55 55-59	350 540	2270 5080	8240		8240						
						213.42						
1951	55-51, ETC			8240		8240						
						156.56						
1952	55-51, ETC	890	7350	8240		8240						
						173.04						
1953	55, 51,	890	7,350	8,240		8,240						
						206.82						
1954	55-51, ETC	890	7350	8240		8240						
						219.18						
1955	55, 51,	890	7,350	8,240		8,240						
						231.54						
1956	55, 51,	890	7,350	8,240		8,240						
						239.78						

FORM PRESCRIBED BY STATE BOARD OF ACCOUNTS
 COUNTY FORM NO. TA 1, 1941.

CHAM-WALKER

REAL ESTATE VALUATION AND TRANSFER RECORD
 HENDRICKS COUNTY, INDIANA

HARVEY, BESS S.

PLAINFIELD _____ TAXING UNIT

PT SE NE 34-15-1E 3.87A
 PT NE 34-15-1E .16A
 PT SE NE 34-15-1E 3.41A ✓
 1.

55 - 51,57,60 _____ KEY NUMBER
 55 - 55
 55 - 59

YEAR	KEY NUMBER	LAND	BUILDINGS	TOTAL VALUATION	EXEMPTION	NET VALUE	J. P.	TRANSFERS TO	DATE OF INST'NT	DATE OF TRANSFER	KIND OF INST'NT	ALL OR PART
1941	55-51,57,60 55-55 55-59	150 400 150	1600 3600	5900		5900 <i>78.47</i>		Pickett, Harvey & Reba B.	2/11/42	3/13/42	WD	Pt
1942	55-51,57,60 55-55 55-59 55-51,57,60	150 400 50	1600 3600	5800 5800		5800 <i>75.40</i> 5800						
1943	55,59 55-51,57,60 55-55,59			5800		5800 <i>93.96</i>						
1944	55-51,57,60 55-55,59			5800		5800 <i>74.24</i>						
1945	55-51 ETC			5800		5800 <i>96.28</i>						
1946	55-51			5800		5800 <i>96.86</i>						
1947	55-51 ETC			5800		5800 <i>133.98</i>						
1948	55-51,57,60ETC			5800		5800 <i>135.72</i>						

FORM PRESCRIBED BY STATE BOARD OF ACCOUNTS
 COUNTY FORM NO. TA 1, 1941.

SHAW-WALKER

REAL ESTATE VALUATION AND TRANSFER RECORD
 HENDRICKS COUNTY, INDIANA

SHANE, James C. & Helen V.

PT NE NE 34-15-1E 0.25A

PIA INFIELD

TAXING UNIT

55 - 52

KEY NUMBER

210 1270

YEAR	KEY NUMBER	LAND	BUILDINGS	TOTAL VALUATION	EXEMPTION	NET VALUE	J. P.	TRANSFERS TO	DATE OF INST'NT	DATE OF TRANSFER	KIND OF INST'NT	ALL OR PART
1949	55-52			1300	650-	650						
1950	55-52	210	1270	1480	650 740-	14.76 740						
1951	55-52			1480	740	19.17 740						
1952	55-52	210	1270	1480	740	14.06 740						
1953	55, 52,	210	1,270	1,480	740	15.54 740						
1954	55-52	210	1270	1480	740	18.57 740						
1955	55, 52,	210	1,270	1,480	740	19.68 740						
1956	55, 52,	210	1,270	1,480	740	20.79 740						
					740	21.53						

FORM PRESCRIBED BY STATE BOARD OF ACCOUNTS
COUNTY FORM NO. TA 1, 1941.

SHAW-WALKER

REAL ESTATE VALUATION AND TRANSFER RECORD
HENDRICKS COUNTY, INDIANA

YEAR	KEY NUMBER	LAND	BUILDINGS	TOTAL VALUATION	EXEMPTION	NET VALUE	J. P.	TRANSFERS TO	DATE OF INST'NT	DATE OF TRANSFER	KIND OF INST'NT	ALL OR PART
1941	55-52	300	1000	1300		1300						
1942	55-52			1300		17.29 1300						
1943	55-52			1300		16.90 1300						
1944	55-52			1300		21.06 1300						
1945	55-52			1300		16.64 1300						
1946	55-52			1300		21.58 1300						
1947	55-52			1300		21.71 1300						
1948	55-52			1300		30.03 1300		Fletcher, Stewart E. Shane, James C. & Helen V.	6/19/48 9/18/48	7/7/48 9/23/48	Exec. D WD	all all
						30.42						

PT SE NE 34-15-1E ~~0.25-A~~ ^{*.167A}

55 - 53

KEY NUMBER

210 2410

*(Computed by draftsman) 6-22-50.

YEAR	KEY NUMBER	LAND	BUILDINGS	TOTAL VALUATION	EXEMPTION	NET VALUE	J. P.	TRANSFERS TO	DATE OF INST'NT	DATE OF TRANSFER	KIND OF INST'NT	ALL OR PART
1949	55-53			2500	700- 1800-SE	00		Johnson, Hallet J. & Mary Davis	2/4/50	2/4/50	WD	all
					700 1800SE							
1950	55-53	210	2410	2620	1620-SE 1000-	00		HILL, Paul K. & Freda E. (6/17/50	6/22/50	WD	all
					1000 1000 + 1620SE							
1951	55-53			2620	1000-	1620						
					1000	30.78						
1952	55-53	210	2410	2620	1520-SE 1000-	100						
					1000 1520SE	2.10						
1953	55, 53,	210	2,410	2,620	1,000 1,610	10						
					1000 1610-SE	.25						
1954	55-53	210	2410	2620	1810-SE 870-	00						
					1810SE							
1955	55, 63,	210	2,410	2,620	870 1,750							
					870 1750SE							
1956	55, 53,	210	2,410	2,620	2,440	180						
					1000 1440SE	5.24						

YEAR	KEY NUMBER	LAND	BUILDINGS	TOTAL VALUATION	EXEMPTION	NET VALUE	J. P.	TRANSFERS TO	DATE OF INST'NT	DATE OF TRANSFER	KIND OF INST'NT	ALL OR PART
1941	55-53	300	2200	2500	1000-	1500						
1942	55-53			2500		19.95 2500						
1943	55-53			2500		32.50 2500						
1944	55-53			2500		40.50 2500						
1945	55-53			2500	1000-SE 300- 1000SE 300	32.00 1200		Harper, Orval P. & Florence M.	2/24/45	3/17/45	WD	all
1946	55-53			2500	1000- 1000-SE 1000SE 1000	19.92 500 8.95						
1947	55-53			2500	1500-SE 1000- 1500SE 1000	00						
1948	55-53			2500	1000- 1500-SE 1500SE 1000	00						

PT NE 34-15-1E 0.16A

55 - 54

KEY NUMBER

200 780

YEAR	KEY NUMBER	LAND	BUILDINGS	TOTAL VALUATION	EXEMPTION	NET VALUE	J. P.	TRANSFERS TO	DATE OF INST'NT	DATE OF TRANSFER	KIND OF INST'NT	ALL OR PART
1949	55-54			1100		1100		JESSUP, John H. & Crystal I.	1/7/50	1/7/50		all
						24.97						
1950	55-54	200	780	980		980						
						25.38						
1951	55-54			980		980						
						18.62						
1952	55-54	200	780	980		980						
						20.58						
1953	55, 54,	200	780	980		980						
						24.60						
1954	55-54	200	780	980		980						
						26.07						
1955	55, 54,	200	780	980		980						
						27.54						
1956	55, 54,	200	780	980	490	490						
					490	14.26						

YEAR	KEY NUMBER	LAND	BUILDINGS	TOTAL VALUATION	EXEMPTION	NET VALUE	J. P.	TRANSFERS TO	DATE OF INST'NT	DATE OF TRANSFER	KIND OF INST'NT	ALL OR PART
1941	55-54	300	800	1100	550-	550						
1942	55-54			1100	550-	7.31 550						
1943	55-54			1100	550 500-	7.15 600						
1944	55-54			1100	500 400-	9.72 700						
1945	55-54			1100	400 400-	8.96 700						
1946	55-54			1100	400 300-	11.62 800						
1947	55-54			1100	300 200-	13.36 900						
1948	55-54			1100	200 100-	20.79 1000						
					100	23.40						

BEISEL, Francis J. & Wife

PLAINFIELD TAXING UNIT

PT SE NE 34-15-1E 0.17A

55 - 56 KEY NUMBER

210 1220

YEAR	KEY NUMBER	LAND	BUILDINGS	TOTAL VALUATION	EXEMPTION	NET VALUE	J. P.	TRANSFERS TO	DATE OF INST'NT	DATE OF TRANSFER	KIND OF INST'NT	ALL OR PART
1949	55-56			2000		2000						
						45.40						
1950	55-56	210	1220	1430		1430						
						37.04						
1951	55-56			1430		1430						
						27.17						
1952	55-56	210	1220	1430		1430						
						30.03						
1953	55, 56,	210	1,220	1,430		1,430						
						35.89						
1954	55-56	210	1220	1430		1430						
						38.04						
1955	55, 56,	210	1,220	1,430		1,430						
						40.18						
1956	55, 56,	210	1,220	1,430		1,430						
						41.61						

FORM PRESCRIBED BY STATE BOARD OF ACCOUNTS
COUNTY FORM NO. TA 1, 1941.

SHAW-WALKER

REAL ESTATE VALUATION AND TRANSFER RECORD
HENDRICKS COUNTY, INDIANA

YEAR	KEY NUMBER	LAND	BUILDINGS	TOTAL VALUATION	EXEMPTION	NET VALUE	J. P.	TRANSFERS TO	DATE OF INST'NT	DATE OF TRANSFER	KIND OF INST'NT	ALL OR PART
1941	55-56	400	1600	2000		2000						
						26.60						
1942	55-56			2000		2000						
						26.00						
1943	55-56			2000		2000						
						32.40						
1944	55-56			2000		2000						
						25.60						
1945	55-56			2000		2000						
						33.20						
1946	55-56			2000		2000						
						33.40						
1947	55-56			2000		2000						
						46.20						
1948	55-56			2000		2000						
						46.80						

PICKETT, Harvey & Reba B.

PLAINFIELD

TAXING UNIT

PT SE NE 34-15-1E 0.34A
 PT SE NE 34-15-1E 2.41A

55 - 58 KEY NUMBER
 55 - 59-01

310 3270

YEAR	KEY NUMBER	LAND	BUILDINGS	TOTAL VALUATION	EXEMPTION	NET VALUE	J. P.	TRANSFERS TO	DATE OF INST'NT	DATE OF TRANSFER	KIND OF INST'NT	ALL OR PART
1949	55-58,59-01			2100		2100						
						47.67						
1950	55-58,59-01	310	3270	3580		3580						
						92.72						
1951	55-58,ETC			3580		3580						
						68.02						
1952	55-58,59-01	310	3270	3580		3580						
						75.18						
1953	55, 58,	310	3,270	3,580		3,580						
						89.86						
1954	55-58,ETC	310	3270	3580		3580						
						95.23						
1955	55, 58,	310	3,270	3,580		3,580						
						100.60						
1956	55, 58,	310	3,270	3,580		3,580						
						104.18						

FORM PRESCRIBED BY STATE BOARD OF ACCOUNTS
 COUNTY FORM NO. TA 1, 1941.

SHAW-WALKER

REAL ESTATE VALUATION AND TRANSFER RECORD
 HENDRICKS COUNTY, INDIANA

PICKETT, HARVEY & REBA B.

PLAINFIELD _____ TAXING UNIT

PT SE NE 34-15-1E .34A

55 - 58 _____ KEY NUMBER

Pt Se Ne 34-15-1E 2141

55-59-01

YEAR	KEY NUMBER	LAND	BUILDINGS	TOTAL VALUATION	EXEMPTION	NET VALUE	J. P.	TRANSFERS TO	DATE OF INST'NT	DATE OF TRANSFER	KIND OF INST'NT	ALL OR PART
1941	55-58	400	1600	2000		2000						1
						26.60						2
												3
												4
1942	55-58, 59-01	400	1600	2100		2100						5
	55-59-01	100		2100	55-58	2100						6
	55-58, 59-01					27.30						7
												8
1943	55-58, 59-01			2100		2100						9
												10
						34.02						11
												12
1944	55-58, 59-01			2100		2100						13
												14
						26.88						15
												16
1945	55-58, 59-01			2100		2100						17
												18
						34.86						19
												20
1946	55-58			2100		2100						21
												22
						35.07						23
												24
1947	55-58, 59-01			2100		2100						25
												26
						48.51						27
												28
1948	55-58 ETC			2100		2100						29
												30
						49.14						31
												32

FORM PRESCRIBED BY STATE BOARD OF ACCOUNTS
COUNTY FORM NO. TA 1, 1941.

CHAW-WALKER

REAL ESTATE VALUATION AND TRANSFER RECORD
HENDRICKS COUNTY, INDIANA

MATTERN, Leota

PT SE 34-15-1E 0.17A

PLAINFIELD

TAXING UNIT

55 - 61

KEY NUMBER

210 1730

YEAR	KEY NUMBER	LAND	BUILDINGS	TOTAL VALUATION	EXEMPTION	NET VALUE	J. P.	TRANSFERS TO	DATE OF INST'NT	DATE OF TRANSFER	KIND OF INST'NT	ALL OR PART
1949	55-61			2000	1000-	1000						
1950	55-61	210	1730	1940	1000 970-	22.70 970						
1951	55-61			1940	970 970-	25.12 970						
1952	55-61	210	1730	1940	970 970-	18.43 970						
1953	55, 61,	210	1,730	1,940	970 970	20.37 970						
1954	55-61	210	1730	1940	970 970-	24.35 970						
1955	55, 61,	210	1,730	1,940	970 970	25.80 970						
1956	55, 61,	210	1,730	1,940	970 970	27.26 970						
					970	28.23						

FORM PRESCRIBED BY STATE BOARD OF ACCOUNTS
COUNTY FORM NO. TA 1, 1941.

SHAW-WALKER

REAL ESTATE VALUATION AND TRANSFER RECORD
HENDRICKS COUNTY, INDIANA

MATTERN, LEOTA

PLAINFIELD _____ TAXING UNIT

PT SE 34-15-1E .17A

55 - 61 _____ KEY NUMBER

YEAR	KEY NUMBER	LAND	BUILDINGS	TOTAL VALUATION	EXEMPTION	NET VALUE	J. P.	TRANSFERS TO	DATE OF INST'NT	DATE OF TRANSFER	KIND OF INST'NT	ALL OR PART
1941	55-61	400	1600	2000	1000-	1000						
						13.30						
1942	55-61			2000	1000-	1000						
					1000	13.00						
1943	55-61			2000	1000-	1000						
					1000	16.20						
1944	55-61			2000	1000-	1000						
					1000	12.80						
1945	55-61			2000	1000-	1000						
					1000	16.60						
1946	55-61			2000	1000-	1000						
					1000	16.90						
1947	55-61			2000	1000-	1000						
					1000	23.10						
1948	55-61			2000	1000-	1000						
					1000	23.40						

FORM PRESCRIBED BY STATE BOARD OF ACCOUNTS
COUNTY FORM NO. TA 1, 1941.

SHAW-WALKER

REAL ESTATE VALUATION AND TRANSFER RECORD
HENDRICKS COUNTY, INDIANA

~~ANCELL, Rolena M. (1/3 Interest)~~
~~ANCELL, Mary M. & William M. (1/3 Interest)~~
 jointly & to the survivor

PLAINFIELD _____ TAXING UNIT
 _____ KEY NUMBER
 55 - 62

PT SE NE 34-15-1E 0.20A

210 930

YEAR	KEY NUMBER	LAND	BUILDINGS	TOTAL VALUATION	EXEMPTION	NET VALUE	J. P.	TRANSFERS TO	DATE OF INST'NT	DATE OF TRANSFER	KIND OF INST'NT	ALL OR PART
1949	55-62			800	400-	400						
					400	9.08						
1950	55-62	210	930	1140	570-	570						
					570	14.76						
1951	55-62			1140	570-	570						
					570	10.83						
1952	55-62	210	930	1140	570-	570						
					570	11.97						
1953	55, 62,	210	930	1,140	570	570						
					570	14.31						
1954	55-62	210	930	1140	570-	570						
					570	15.16						
1955	55, 62,	210	930	1,140	570	570		THE PLAINFIELD BUILDING & LOAN ASSN	7/15/55	8/6/55	WD	all
					570	16.02						
1956	55, 62,	210	930	1,140		1,140						
						33.17						

FORM PRESCRIBED BY STATE BOARD OF ACCOUNTS
 COUNTY FORM NO. TA 1, 1941.

CHAM-WALKER

REAL ESTATE VALUATION AND TRANSFER RECORD
 HENDRICKS COUNTY, INDIANA

HAGEE, ROLENA M.

PT SE NE 34-15-1E .20A

PLAINFIELD TAXING UNIT

55 - 62 KEY NUMBER

YEAR	KEY NUMBER	LAND	BUILDINGS	TOTAL VALUATION	EXEMPTION	NET VALUE	J. P.	TRANSFERS TO	DATE OF INST'NT	DATE OF TRANSFER	KIND OF INST'NT	ALL OR PART
1941	55-62	300	500	800	400-	400						
						5.32						
1942	55-62			800	400-	400						
					400	5.20						
1943	55-62			800	400-	400						
					400	6.48						
1944	55-62			800	400-	400						
					400	5.12						
1945	55-62			800	400-	400						
					400	6.64		Hagee, Mary L & Philip M. 1/3 Int.	2/20/47	2/24/47	WD	all
1946	55-62			800	400-	400						
					400	6.68						
1947	55-62			800	400-	400						
					400	9.24						
1948	55-62			800	400-	400						
					400	9.36						

FORM PRESCRIBED BY STATE BOARD OF ACCOUNTS
COUNTY FORM NO. TA 1, 1941.

DRAW-WALKER

REAL ESTATE VALUATION AND TRANSFER RECORD
HENDRICKS COUNTY, INDIANA

OWEN, Everett G. & Ethel M.

PT SE NE 34-15-1E 0.17A

PLAINFIELD TAXING UNIT

55 - 63 KEY NUMBER

210 2070

YEAR	KEY NUMBER	LAND	BUILDINGS	TOTAL VALUATION	EXEMPTION	NET VALUE	J. P.	TRANSFERS TO	DATE OF INST'NT	DATE OF TRANSFER	KIND OF INST'NT	ALL OR PART
1949	55-63			1800	900-	900						
					900	20.43						
1950	55-63	210	2070	2280	1000-	1280						
					1000	33.15						
1951	55-63			2280	1000-	1280						
					1000	24.32						
1952	55-63	210	2070	2280		2280						
						47.88						
1953	55, 63,	210	2,070	2,280	1,000	1,280						
					1000	32.13						
1954	55-63	210	2070	2280		2280						
						60.65						
1955	55, 63,	210	2,070	2,280		2,280						
						64.07						
1956	55, 63,	210	2,070	2,280	1,000	1,280		THE PLAINFIELD SAVINGS AND LOAN ASSOCIATION.	7/27/56	9/7/56	WD	all
					1000	37.25						

FORM PRESCRIBED BY STATE BOARD OF ACCOUNTS
COUNTY FORM NO. TA 1, 1941.

SHAW-WALKER

REAL ESTATE VALUATION AND TRANSFER RECORD
HENDRICKS COUNTY, INDIANA

YEAR	KEY NUMBER	LAND	BUILDINGS	TOTAL VALUATION	EXEMPTION	NET VALUE	J. P.	TRANSFERS TO	DATE OF INST'NT	DATE OF TRANSFER	KIND OF INST'NT	ALL OR PART
1941	55-63	300	1500	1800		1800						
						23.94						
1942	55-63			1800		1800						
						23.40						
1943	55-63			1800		1800						
						29.16						
1944	55-63			1800		1800		Owen, Everett C & Ethel M	6/3/44	6/6/44	WD	all
						23.04						
1945	55-63			1800	900-	900						
						14.94						
1946	55-63			1800	900-	900						
						15.03						
1947	55-63			1800	900	1800						
						41.58						
1948	55-63			1800	900-	900						
						21.06						

DELONG, Sarah E.

PLAINFIELD TAXING UNIT

PT SE NE 34-15-1E 0.23A

55 - 64 KEY NUMBER

280 1840

YEAR	KEY NUMBER	LAND	BUILDINGS	TOTAL VALUATION	EXEMPTION	NET VALUE	J. P.	TRANSFERS TO	DATE OF INST'NT	DATE OF TRANSFER	KIND OF INST'NT	ALL OR PART
1949	55-64			1400		1400						
						31.78						
1950	55-64	280	1840	2120		2120						
						54.90						
1951	55-64			2120		2120						
						40.28						
1952	55-64	280	1840	2120		2120						
						44.52						
1953	55, 64,	280	1,840	2,120		2,120						
						53.21						
1954	55-64	280	1840	2120		2120						
						56.39						
1955	55, 64,	280	1,840	2,120		2,120						
						59.57						
1956	55, 64,	280	1,840	2,120		2,120						
						61.69						

FORM PRESCRIBED BY STATE BOARD OF ACCOUNTS
COUNTY FORM NO. TA 1, 1941.

SHAW-WALKER

REAL ESTATE VALUATION AND TRANSFER RECORD
HENDRICKS COUNTY, INDIANA

YEAR	KEY NUMBER	LAND	BUILDINGS	TOTAL VALUATION	EXEMPTION	NET VALUE	J. P.	TRANSFERS TO	DATE OF INST'NT	DATE OF TRANSFER	KIND OF INST'NT	ALL OR PART
1941	55-64	400	1000	1400		1400						
1942	55-64			1400		18.62 1400						
1943	55-64			1400		18.20 1400						
1944	55-64			1400		22.68 1400						
1945	55-64			1400		17.92 1400						
1946	55-64			1400		23.24 1400						
1947	55-64			1400		23.38 1400						
1948	55-64			1400		32.34 1400						
						32.76						

DAUM, Horace L.

PT NE NE 34-15-1E

PLAINFIELD

TAXING UNIT

55 - 65

KEY NUMBER

YEAR	KEY NUMBER	LAND	BUILDINGS	TOTAL VALUATION	EXEMPTION	NET VALUE	J. P.	TRANSFERS TO	DATE OF INST'NT	DATE OF TRANSFER	KIND OF INST'NT	ALL OR PART
1 1949												1
2												2
3												3
4		(SEE CARD KEY NO. 53 - 2)										4
5 1950												5
6												6
7												7
8												8
9 1951												9
10												10
11												11
12												12
13 1952												13
14												14
15												15
16												16
17 1953												17
18												18
19												19
20												20
21 1954												21
22												22
23												23
24												24
25 1955												25
26												26
27												27
28												28
29 1956												29
30												30
31												31
32												32

FORM PRESCRIBED BY STATE BOARD OF ACCOUNTS
COUNTY FORM NO. TA 1, 1941.

SHAW-WALKER

REAL ESTATE VALUATION AND TRANSFER RECORD
HENDRICKS COUNTY, INDIANA

DAUM, HORACE L.

PLAINFIELD _____ TAXING UNIT

_____ KEY NUMBER

PT NE NE 34-15-1E

55 - 65

YEAR	KEY NUMBER	LAND	BUILDINGS	TOTAL VALUATION	EXEMPTION	NET VALUE	J. P.	TRANSFERS TO	DATE OF INST'NT	DATE OF TRANSFER	KIND OF INST'NT	ALL OR PART
1	1941											1
2												2
3												3
4												4
5	1942											5
6												6
7												7
8												8
9	1943											9
10												10
11												11
12												12
13	1944											13
14												14
15												15
16												16
17	1945											17
18												18
19												19
20												20
21	1946											21
22												22
23												23
24												24
25	1947											25
26												26
27												27
28												28
29	1948											29
30												30
31												31
32												32

SEE CARD KEY NO. 53 - 2

FORM PRESCRIBED BY STATE BOARD OF ACCOUNTS
COUNTY FORM NO. TA 1, 1941.

DRAW-WALKER

REAL ESTATE VALUATION AND TRANSFER RECORD
HENDRICKS COUNTY, INDIANA

PT-SE-SE--27-15-1E-0.25A
 PT NE NE 34-15-1E
 PT-SE-SE -27-15-1E 0.24A
 PT NE NE 34-15-1E

56--42--
 55.- 66
 56 - 45 ✓
 55 - 6

600
~~340~~ 3440
 + 2500

* SEC C/e # 572

YEAR	KEY NUMBER	LAND	BUILDINGS	TOTAL VALUATION	EXEMPTION	NET VALUE	J. P.	TRANSFERS TO	DATE OF INST'NT	DATE OF TRANSFER	KIND OF INST'NT	ALL OR PART
1949	56-42ETC	700	700*	1400		1400						1
	56-42ETC	700	3200	3900		3900						2
	56-42, 45, 55-6, 66			3900		3900						3
1950	56-42, ETC	780	3440	4220		4220						4
1951	56-42, ETC			4220		4220	109.30					5
1952	56-42, ETC 55-66, ETC	780 600	3440	4220 4040		4220 4040	80.18					6
1953	55, 65,	600	3,440	4,040		4,040	88.62	HARDIN, Paul F. & Helen M.	2/4/53	3/4/53	WD	Pt
1954	55-66, ETC	600	3440	4040		4040	101.40					7
1955	55, 66,	600	3,440	4,040		4,040	107.46					8
1956	55, 66,	600	3,440	4,040		4,040	113.52					9
							117.56					10

FORM PRESCRIBED BY STATE BOARD OF ACCOUNTS
 COUNTY FORM NO. TA 1, 1941.

SHAW-WALKER

PT SE SW 27-15-1E .25A
PT NE NE 34-15-1E

56 - 42 KEY NUMBER
55 - 66

YEAR	KEY NUMBER	LAND	BUILDINGS	TOTAL VALUATION	EXEMPTION	NET VALUE	J. P.	TRANSFERS TO	DATE OF INST'NT	DATE OF TRANSFER	KIND OF INST'NT	ALL OR PART
1941	56-42	300	500	800	400-	400						
1942	56-42			800	400-	400						
1943	56-42			800	400-	400						
1944	56-42			800	350-	450						
1945	56-42			800		800		Elliott, William Ralph	6/21/45	7/10/45	WD	all
1946	56-42			800		800		The Texas Company	1/16/46	1/17/46	WD	all
1947	56-42			800		800						
1948	56-42			800		800						

PT SE SE 27-15-1E 0.24A
 PT NE NE 34-15-1E

56 - 45 KEY NUMBER
 55 - 6

YEAR	KEY NUMBER	LAND	BUILDINGS	TOTAL VALUATION	EXEMPTION	NET VALUE	J. P.	TRANSFERS TO	DATE OF INST'NT	DATE OF TRANSFER	KIND OF INST'NT	ALL OR PART
1 1949		<i>this valuation and description added to Key # 56-42 (attached).</i>										
2												
3												
4												
5 1950												
6												
7												
8												
9 1951												
10												
11												
12												
13 1952												
14												
15												
16												
17 1953												
18												
19												
20												
21 1954												
22												
23												
24												
25 1955												
26												
27												
28												
29 1956												
30												
31												
32												

PT SE SE 27-15-1E .24A
 PT NE NE 34-15-1E

56 -45
 55 - 6
 _____ KEY NUMBER

YEAR	KEY NUMBER	LAND	BUILDINGS	TOTAL VALUATION	EXEMPTION	NET VALUE	J. P.	TRANSFERS TO	DATE OF INST'NT	DATE OF TRANSFER	KIND OF INST'NT	ALL OR PART
1941	56-45	400	1200	1600		1600						
						21.28						
1942	56-45 55-6			1600		1600						
						20.80						
1943	56-45 55-6			1600		1600						
						25.92						
1944	56-45 55-6			1600		1600						
						20.48						
1945	56-45 55-6			1600		1600						
						26.56						
1946	56-45 55-6			1600		1600		The Texas Company, a Delaware Corporation	1/15/46	1/17/46	WD	all
			- 1000			26.72						
1947	56-45 & 55-6 56-45 & 55-6	400	200	600 600		600 600						
						13.86						
1948	56-45, 55-6			600		600						
						14.04						

GOOD, Asa D. & Nellie H.

PLAINFIELD

TAXING UNIT

PT NE 34-15-1E 0.73A

55- 67

KEY NUMBER

200 790

YEAR	KEY NUMBER	LAND	BUILDINGS	TOTAL VALUATION	EXEMPTION	NET VALUE	J. P.	TRANSFERS TO	DATE OF INST'NT	DATE OF TRANSFER	KIND OF INST'NT	ALL OR PART
1949	55-67			700		700		Stanley, William J. & Lenora	3/18/49	3/19/49	WD	all
						15.89						
1950	55-67	200	790	990	490-	500						
					490	12.95						
1951	55-67			990	490-	500						
					490	9.50						
1952	55-67	200	790	990		990						
1953	55, 67,	200	790	990	490	500						
					490	12.55						
1954	55-67	200	790	990	490-	500						
					490	13.30						
1955	55, 67,	200	790	990	490	500						
					490	14.05						
1956	55, 67,	200	790	990	490	500						
					490	14.55						

FORM PRESCRIBED BY STATE BOARD OF ACCOUNTS
COUNTY FORM NO. TA 1, 1941.

SHAW-WALKER

REAL ESTATE VALUATION AND TRANSFER RECORD
HENDRICKS COUNTY, INDIANA

GOOD, ASA D. & NELLIE H.

PT NE 34-15-1E .73A

PLAINFIELD TAXING UNIT

55 - 67 KEY NUMBER

YEAR	KEY NUMBER	LAND	BUILDINGS	TOTAL VALUATION	EXEMPTION	NET VALUE	J. P.	TRANSFERS TO	DATE OF INST'NT	DATE OF TRANSFER	KIND OF INST'NT	ALL OR PART
1 1941	55-67	200	500	700		700						1
2												2
3												3
4												4
5 1942	55-67			700		9.31 700						5
6												6
7												7
8												8
9 1943	55-67			700		9.10 700						9
10												10
11												11
12												12
13 1944	55-67			700		11.34 700						13
14												14
15												15
16												16
17 1945	55-67			700		8.96 700						17
18												18
19												19
20												20
21 1946	55-67			700		11.62 700						21
22												22
23												23
24												24
25 1947	55-67			700		11.69 700						25
26												26
27												27
28												28
29 1948	55-67			700		16.17 700						29
30												30
31												31
32						16.38						32

FORM PRESCRIBED BY STATE BOARD OF ACCOUNTS
COUNTY FORM NO. TA 1, 1941.

SHAW-WALKER

REAL ESTATE VALUATION AND TRANSFER RECORD
HENDRICKS COUNTY, INDIANA

KREBS, Lester Guy

PLAINFIELD TAXING UNIT

PT NW NE 34-15-1E 0.20A

55 - 68 KEY NUMBER

130 610

YEAR	KEY NUMBER	LAND	BUILDINGS	TOTAL VALUATION	EXEMPTION	NET VALUE	J. P.	TRANSFERS TO	DATE OF INST'NT	DATE OF TRANSFER	KIND OF INST'NT	ALL OR PART
1949	55-68			950		950						
						21.57						
1950	55-68	130	610	740		740						
1951	55-68			740		740						
						19.17						
1952	55-68	130	610	740		740						
						14.06						
1953	55, 68,	130	610	740		740						
						15.54						
1954	55-68	130	610	740		740						
						18.57						
1955	55, 68,	130	610	740		740						
						19.69						
1956	55, 68,	130	610	740		740						
						20.79						
						21.53						

FORM PRESCRIBED BY STATE BOARD OF ACCOUNTS
COUNTY FORM NO. TA 1, 1941.

CHAM-WALKER

REAL ESTATE VALUATION AND TRANSFER RECORD
HENDRICKS COUNTY, INDIANA

KREBS, LESTER GUY

PT NW NE 34-15-1E .20A

PLAINFIELD TAXING UNIT

55 - 68 KEY NUMBER

YEAR	KEY NUMBER	LAND	BUILDINGS	TOTAL VALUATION	EXEMPTION	NET VALUE	J. P.	TRANSFERS TO	DATE OF INST'NT	DATE OF TRANSFER	KIND OF INST'NT	ALL OR PART
1941	55-68	150	800	950		950						1
						12.63						2
1942	55-68			950		950						3
						12.35						4
1943	55-68			950		950						5
						15.39						6
1944	55-68			950		950						7
						12.16						8
1945	55-68			950		950						9
						15.77						10
1946	55-68			950		950						11
						15.86						12
1947	55-68			950		950						13
						21.94						14
1948	55-68			950		950						15
						22.23						16

FORM PRESCRIBED BY STATE BOARD OF ACCOUNTS
COUNTY FORM NO. TA 1, 1941.

DRAW-WALKER

REAL ESTATE VALUATION AND TRANSFER RECORD
HENDRICKS COUNTY, INDIANA

VALUATION CONTROL

PLAINFIELD TAXING UNIT

55-68 KEY NUMBER

YEAR	KEY NUMBER	LAND	BUILDINGS	TOTAL VALUATION	EXEMPTION	NET VALUE	J. P.	TRANSFERS TO	DATE OF INST'NT	DATE OF TRANSFER	KIND OF INST'NT	ALL OF PART
1	1949											
2												
3												
4	1950											
5												
6												
7	1951											
8												
9												
10	1952											
11												
12												
13	1953											
14												
15												
16	1954											
17												
18												
19	1955											
20												
21												
22	1956											
23												
24												
25		206,150			265,450	2,951,080						
26			3,010,380	3,216,530								
27												
28												
29												
30												
31												
32												

85876.43

_____ TAXING UNIT

_____ KEY NUMBER

YEAR	KEY NUMBER	LAND	BUILDINGS	TOTAL VALUATION	EXEMPTION	NET VALUE	J. P.	TRANSFERS TO	DATE OF INST'NT	DATE OF TRANSFER	KIND OF INST'NT	ALL OR PART
1941												1
												2
												3
												4
1942												5
												6
												7
1943												8
												9
												10
												11
1944												12
												13
												14
1945												15
												16
												17
												18
1946												19
												20
												21
1947												22
												23
												24
												25
1948												26
												27
												28
												29
												30
												31
												32

FORM PRESCRIBED BY STATE BOARD OF ACCOUNTS
COUNTY FORM NO. TA 1, 1941.

CHAM-WALKER

REAL ESTATE VALUATION AND TRANSFER RECORD
HENDRICKS COUNTY, INDIANA

VALUATION CONTROL

2595,870 226,470

YEAR	KEY NUMBER	LAND	BUILDINGS	TOTAL VALUATION	EXEMPTION	NET VALUE	J. P.	TRANSFERS TO	DATE OF INST'NT	DATE OF TRANSFER	KIND OF INST'NT	ALL OR PART
1949		183840	838060	1021900	166490-	855410						
						19417.80						
1950		196310	1131000	1327310	211840	1115470		00				
						28890.67						
1951		225470	2323140	2595870	226470-	2369400						
						45,018.60						
1952		206120	2771700	2977820	233990	2743830						
						57620.43						
1953	555,	209,570	2,813,570	3,023,140	245,300	2,777,840						
			- 760	- 760		- 760						
			28,120	3,022,380		2,777,080						
1954						69,704.71						
1955		208300	2936830	3145130	264270	2880860						
1954						76630.88						
		207,130				2,928,910						
1956			2,991,740	3,198,870	269,960	2,928,910						
						82302.37						

FORM PRESCRIBED BY STATE BOARD OF ACCOUNTS
COUNTY FORM NO. TA 1, 1941.

SHAW-WALKER

7,654.20

PLAINFIELD

TAXING UNIT

INCLUDING 55 - 68

KEY NUMBER

VALUATION CONTROL

YEAR	KEY NUMBER	LAND	BUILDINGS	TOTAL VALUATION	EXEMPTION	NET VALUE	J. P.	TRANSFERS TO	DATE OF INST'NT	DATE OF TRANSFER	KIND OF INST'NT	ALL OR PART
1941		186830	716350	903180	157670	745510						
1942		187030 + 200	750610 + 34260	937640	165520-	772120						
		187030	750610	937640		10,037.56						
1943		186330	760510	946840	164450-	782390						
		186330	760510	946840		12,674.72						
1944		185930	763440	949370	151950-	797420						
						10206.98						
1945		185910	765440	951350	137450-	813900						
						13510.74						
1946		185860	781040	966420	135940-	830480						
						19,869.02						
1947		184660	805590	990250	139780-	850470						
						19,645.86						
1948		183790	833710	1017500	150850-	866650						
						20,279.61						

FORM PRESCRIBED BY STATE BOARD OF ACCOUNTS
COUNTY FORM NO. TA 1, 1941.

SHAW-WALKER

~~SW 1/4, NW 1/4 & SE 1/4~~ Year 1

Pt N W NE 34-15-1E .49A

Plainfield TAXING UNIT

55 - 69 KEY NUMBER

To be assessed in 1954
190 970

YEAR	KEY NUMBER	LAND	BUILDINGS	TOTAL VALUATION	EXEMPTION	NET VALUE	J. P.	TRANSFERS TO	DATE OF INST'NT	DATE OF TRANSFER	KIND OF INST'NT	ALL OR PART
1	1949											
2												
3												
4												
5	1950											
6												
7												
8												
9												
10	1951											
11												
12												
13	1952											
14												
15												
16												
17	1953											
18												
19												
20												
21	1954	55-69	190	970	1160	1160-SE	00					
22												
23												
24												
25	1955	55, 69,	+190 190	+970 970	1,160	1160 SE	1,160	FISHER, Lawrence L. & Cozette	E.11/18/55	11/21/55	WD	All
26												
27												
28							32.60					
29	1956	55, 69,	190	970	1,160		1,160					
30												
31												
32							33.76					

FORM PRESCRIBED BY STATE BOARD OF ACCOUNTS
COUNTY FORM NO. TA 1, 1941.

SHAW-WALKER

REAL ESTATE VALUATION AND TRANSFER RECORD
HENDRICKS COUNTY, INDIANA

TAXING UNIT

KEY NUMBER

YEAR	KEY NUMBER	LAND	BUILDINGS	TOTAL VALUATION	EXEMPTION	NET VALUE	J. P.	TRANSFERS TO	DATE OF INST'NT	DATE OF TRANSFER	KIND OF INST'NT	ALL OR PART
1941												1
												2
												3
												4
1942												5
												6
												7
												8
1943												9
												10
												11
												12
1944												13
												14
												15
												16
1945												17
												18
												19
												20
1946												21
												22
												23
												24
1947												25
												26
												27
												28
1948												29
												30
												31
												32

FORM PRESCRIBED BY STATE BOARD OF ACCOUNTS
COUNTY FORM NO. TA 1, 1941.

SHAW-WALKER

REAL ESTATE VALUATION AND TRANSFER RECORD
HENDRICKS COUNTY, INDIANA

PT NW NE 34-15-1E 0.08A

PT NW NE 34-15-1E

PLAINFIELD TAXING UNIT

55-1 KEY NUMBER

55-68-02

100
50
1660
1350

YEAR	KEY NUMBER	LAND	BUILDINGS	TOTAL VALUATION	EXEMPTION	NET VALUE	J. P.	TRANSFERS TO	DATE OF INST'NT	DATE OF TRANSFER	KIND OF INST'NT	ALL OR PART
1957	55, 1,	50	1,350	1,400	700	700						
1958	55, 1,	50	1,350	1,400	700	22.19						
1959	55, 1,	50	1,350	1,400	700	700						
1960	55, 1,	50	1,350	1,400	700	25.34						
1961	55,1	50	1,350	1,400	700	700						
1962	55-1	100	1,660	1,760	880	27.51						
1963	55-1	100	1,660	1,760	880	31.68						
1964	55-1	100	1,660	1,760	880	29.83						
					880	29.83						

FORM PRESCRIBED BY STATE BOARD OF ACCOUNTS
COUNTY FORM NO. TA 1, 1941.

LEASE, JOSEPH A. & MARJORIE JEANE

PT NW NE 34-15-1E .003A

PLAINFIELD TAXING UNIT

55-68-02 KEY NUMBER

10

YEAR	KEY NUMBER	LAND	BUILDINGS	TOTAL VALUATION	EXEMPTION	NET VALUE	J. P.	TRANSFERS TO	DATE OF INST'NT	DATE OF TRANSFER	KIND OF INST'NT	ALL OR PART
1965	55-68-2	10		10		10						
1966	55,68 2	10		10		10						
1966	55,68 2	10		10		10						
1968	55,68 2	10		10		10						
1969												
1970												
1971												
1972												

FORM PRESCRIBED BY STATE BOARD OF ACCOUNTS
COUNTY FORM NO. TA 1, 1941.

REAL ESTATE VALUATION AND TRANSFER RECORD
HENDRICKS COUNTY, INDIANA

TAXING UNIT

KEY NUMBER

YEAR	KEY NUMBER	LAND	BUILDINGS	TOTAL VALUATION	EXEMPTION	NET VALUE	J. P.	TRANSFERS TO	DATE OF INST'NT	DATE OF TRANSFER	KIND OF INST'NT	ALL OR PART
1 1957												1
2												2
3												3
4												4
5 1958												5
6												6
7												7
8												8
9 1959												9
10												10
11												11
12												12
13 1960												13
14												14
15												15
16												16
17 1961												17
18												18
19												19
20												20
21 1962												21
22												22
23												23
24												24
25 1963												25
26												26
27												27
28												28
29 1964												29
30												30
31												31
32												32

FORM PRESCRIBED BY STATE BOARD OF ACCOUNTS
COUNTY FORM NO. TA 1, 1941.

REAL ESTATE VALUATION AND TRANSFER RECORD
HENDRICKS COUNTY, INDIANA

DRIVER, DORRIS LYNN & MARY KATHLEEN
 163 N. WEST STREET
 PLAINFIELD, INDIANA 46168

OWNER OF RECORD

PT NW NE 34-15-1E 0.09A

PT SW SE 34-15-1E .009A

↓ see estate Eb7-53

210-0120-0010-1
 PLAINFIELD
 55-2
 55-68-07

assessment '76

DATE	KEY NUMBERS	TOTAL VALUE	EXEMPTION	NET VALUE	MAY TAX	NOV. TAX	CURRENT TAX	LIQUIDATION		BALANCES	
								TAX	PENALTY	TAX	PENALTY
1977							4/19/77	4/20/77	WD	ALL	
							8/31/85	9/9/85	QCD	ALL (CORRECTIVE D	
1978							2/25/87	2/25/87	WD	ALL	
1979											
1980											
1981											
1982											
TAX	MORATORIUM	DITCH									
ROLL											
PAGE											

CURRENT REAL ESTATE TAX LEDGER
 HENDRICKS COUNTY, INDIANA

600
 2560
 3160

247
 149

OWNER OF RECORD

DATE	KEY NUMBERS	TOTAL VALUE	EXEMPTION	NET VALUE	MAY TAX	NOV. TAX	CURRENT TAX	LIQUIDATION		BALANCES	
								TAX	PENALTY	TAX	PENALTY
1971											
1972											
1973											
1974											
1975											
1976											
TAX	MORATORIUM	DITCH									
ROLL											
PAGE											

PRESCRIBED BY THE STATE BOARD OF ACCOUNTS
 COUNTY FORM TA 3, 1941

CURRENT REAL ESTATE TAX LEDGER
 HENDRICKS COUNTY, INDIANA

LEASE, Joseph A. & Marjorie Jeane
 163 N. East St.
 Plainfield, In 46168

PT NW SE 34-15-1E 0.003A

.009A

PLAINFIELD TAXING UNIT

55-68-04 KEY NUMBER

55-68-02 combine with 55-7
 combine with 55-1

170 2440

YEAR	KEY NUMBER	LAND	BUILDINGS	TOTAL VALUATION	EXEMPTION	NET VALUE	J. P.	TRANSFERS TO	DATE OF INST'NT	DATE OF TRANSFER	KIND OF INST'NT	ALL PA
1965	55-2	170	2,440	2,610		2,610	0.09	DRIVER, Dorris Lynn & Mary Kathleen (H&W)	12/11/75	12/12/75	WD	P
1966	55, 2	170	2,440	2,610	1,000	1,610						
1965	55, 2	170	2,440	2,610	1,000	1,610						
1968	55, 2	170	2,440	2,610	1,000	1,610						
1969	55, 2	300	2,570	2,870	1,000	1,870						
1970	55, 2	300	2,570	2,870	1,000	1,870						
1971	55, 2	300	2,570	2,870	1,000	1,870						
1972	55, 2	300	2,570	2,870	1,000	1,870						
55-2	55, 2	300	2,570	2,870	1,000	1,870						

FORM PRESCRIBED BY STATE BOARD OF ACCOUNTS
 COUNTY FORM NO. TA 1, 1961.

KRABBS, J. P. & H. W. HAYDEN

196/483

PT NW NE 34-15-1E 0.09A

PT NW NE 34-15-1E 0.09A

Carl Lowell Krebs to Joe Lease .09A

PLAINFIELD TAXING UNIT

55-2 KEY NUMBER

55-68-04

170
60

2440
2970

YEAR	KEY NUMBER	LAND	BUILDINGS	TOTAL VALUATION	EXEMPTION	NET VALUE	J. P.	TRANSFERS TO	DATE OF INST'NT	DATE OF TRANSFER	KIND OF INST'NT	ALL OR PART
1957	55, 2,	60	2,970	3,030	1,000	2,030		LEASE, Joseph A. & Marjorie Jeane	5/28/65	5/29/65	WD	ALL
1958	55, 2,	60	2,970	3,030	1,000	2,030						
1959	55, 2,	60	2,970	3,030	1,000	2,030						
1960	55, 2,	60	2,970	3,030		3,030						
1961	55,2	60	2,970	3,030		3,030						
1962	55-2	170	2,440	2,610		2,610						
1963	55-2	170	2,440	2,610		2,610						
1964	55-2	170	2,440	2,610		2,610						

FORM PRESCRIBED BY STATE BOARD OF ACCOUNTS
COUNTY FORM NO. TA 1, 1941.

REAL ESTATE VALUATION AND TRANSFER RECORD
HENDRICKS COUNTY, INDIANA

KREBS, Cecia L. & Helen

PT NW NE 34-15-1E .009A

PLAINFIELD TAXING UNIT

55-68-04 KEY NUMBER

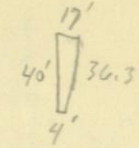

Reference Only

20

YEAR	KEY NUMBER	LAND	BUILDINGS	TOTAL VALUATION	EXEMPTION	NET VALUE	J. P.	TRANSFERS TO	DATE OF INST'NT	DATE OF TRANSFER	KIND OF INST'NT	ALL OR PART
1965	5-68-4	20		20		20		LEASE, Joseph A. & Marjorie Jeane	10/31/69	11/10/69	WD	All
1966	55,68 4	20		20		20						
1967	55,68 4	20		20		20						
1968	55,68 4	20		20		20						
1969												
1970												
1971												
1972												

FORM PRESCRIBED BY STATE BOARD OF ACCOUNTS COUNTY FORM NO. TA 1, 1941.

REAL ESTATE VALUATION AND TRANSFER RECORD HENDRICKS COUNTY, INDIANA

TAXING UNIT

 KEY NUMBER

YEAR	KEY NUMBER	LAND	BUILDINGS	TOTAL VALUATION	EXEMPTION	NET VALUE	J. P.	TRANSFERS TO	DATE OF INST'NT	DATE OF TRANSFER	KIND OF INST'NT	ALL OR PART
1957												1
												2
												3
												4
1958												5
												6
												7
												8
1959												9
												10
												11
												12
1960												13
												14
												15
												16
1961												17
												18
												19
												20
1962												21
												22
												23
												24
1963												25
												26
												27
												28
1964												29
												30
												31
												32

FORM PRESCRIBED BY STATE BOARD OF ACCOUNTS
 COUNTY FORM NO. TA 1, 1941.

REAL ESTATE VALUATION AND TRANSFER RECORD
 HENDRICKS COUNTY, INDIANA

HALL, ROBERT A. / HALL, VIOLET L.
 HALL, VIOLET L. / HALL, ROBERT A.
 HALL, ROBERT A. / HALL, VIOLET L.

PT NE NE 34-15-1E 0.022A
 PT NE 34-15-1E 0.018A
 0040A

210-0120-0015-4
 PLAINFIELD TAXING UNIT
 55-3-01 KEY NUMBER
 55-4-01-01

600 2040

YEAR	KEY NUMBER	LAND	BUILDINGS	TOTAL VALUATION	EXEMPTION	NET VALUE	J. P.	TRANSFERS TO	DATE OF INST'NT	DATE OF TRANSFER	KIND OF INST'NT	ALL OR PART
1965	55-3-1	600	2,040	2,640		2,640	0.01	HALL VIOLET L. 222E. MAIN ST. PLAINFIELD, IND. 46168	1/12/76	1/20/76	QCD	ALL
								HALL, ROBERT A. 510 DUNN ST., PLAINFIELD, IND. 46168	1/18/85	1/29/85	QCD	ALL
1966	55, 3 1	600	2,040	2,640		2,640		HALL, VIOLET L. 510 DUNN STREET, PLAINFIELD, INDIANA 46168	11/17/87	11/17/87	WD	ALL
1967	55, 3 1	600	2,040	2,640		2,640						
1968	55, 3 1	600	2,040	2,640		2,640						
1969	55, 3 1	1,320	3,220	4,540		4,540						
1970	55, 3 1	1,320	3,220	4,540		4,540						
1971	55, 3 1	1,320	3,220	4,540		4,540						
1972	55, 3 1	1,320	3,220	4,540		4,540						

FORM PRESCRIBED BY STATE BOARD OF ACCOUNTS
 COUNTY FORM NO. 51-31-1

1,320 3,220 4,540 4,540

2200
 8760
 10960

HALL, Robert A. & Violet L.

PT NE NE 34-15-1E .01A .022 (55-3-01)

PLAINFIELD TAXING UNIT

PT NE 34-15-1E .018A (55-4-01-01)

55-4-01-01 KEY NUMBER

55-3-01

600
60 *to* *2040*
1480

+50 from 56-48 in 1959

YEAR	KEY NUMBER	LAND	BUILDINGS	TOTAL VALUATION	EXEMPTION	NET VALUE	J. P.	TRANSFERS TO	DATE OF INST'NT	DATE OF TRANSFER	KIND OF INST'NT	ALL OR PART
1957												
1958	55 4 -01	10	1480	1490		1490						
1959	55, 4, 1	60	1,480	1,540		1,540						
1960	55, 4, 1	60	1,480	1,540		1,540						
1961	55,4,01,01	60	1,480	1,540		1,540						
1962	55-4-1-1	600	2,040	2,640		2,640						
1963	55-4-1-1	600	2,040	2,640		2,640						
1964	55-4-01	600	2,040	2,640		2,640						

FORM PRESCRIBED BY STATE BOARD OF ACCOUNTS
COUNTY FORM NO. TA 1, 1941.

177
328-9

REAL ESTATE VALUATION AND TRANSFER RECORD
HENDRICKS COUNTY, INDIANA

ROBERTS, Edward L. & Pearl V
 228 E. Main St.
 Plainfield, In 46168

PT NE 34-15-1E 0.14A
 PT SE 27-15-1E

210-0120-0020-9
 PLAINFIELD TAXING UNIT
 55-4 KEY NUMBER
 56-47

610 2450

YEAR	KEY NUMBER	LAND	BUILDINGS	TOTAL VALUATION	EXEMPTION	NET VALUE	J. P.	TRANSFERS TO	DATE OF INST'NT	DATE OF TRANSFER	KIND OF INST'NT	ALL OR PART
1965	55-4	610	2,650	3,260		3,260		ROBERTS, PEARL V. 228 E. MAIN ST, PLAINFIELD IN 46168	4/29/83	5/6/83	SURV AFF	ALL
1966	55, 4	610	2,650	3,260		3,260						
1967	55, 4	610	2,650	3,260		3,260						
1968	55, 4	610	2,650	3,260		3,260						
1969	55, 4	1,000	2,810	3,810		3,810						
1970	55, 4	1,000	2,810	3,810		3,810						
1971	55, 4	1,000	2,810	3,810		3,810						
1972	55, 4	1,000	2,810	3,810		3,810						

FORM PRESCRIBED BY STATE BOARD OF ACCOUNTS
 COUNTY FORM NO. TA 1, 1941.

55-4

1,000 2,810 3,810 3,810

PT NE 34-15-1E 0.14A
 PT SE 27-15-1E

PLAINFIELD TAXING UNIT

55-4 KEY NUMBER
 56-47

610 2650
~~230~~ 1960

YEAR	KEY NUMBER	LAND	BUILDINGS	TOTAL VALUATION	EXEMPTION	NET VALUE	J. P.	TRANSFERS TO	DATE OF INST'NT	DATE OF TRANSFER	KIND OF INST'NT	ALL OR PART
1957	55, 4,	230	1,960	2,190	1,000	1,190						
1958	55, 4,	230	1,960	2,190	1,000	1,190						
1959	55, 4,	230	1,960	2,190	1,000	1,190						
1960	55, 4,	230	1,960	2,190	870	1,320						
1961	55, 4	230	1,960	2,190	620	1,570						
1962	55-4	610	2,650	3,260	350	2,910						
1963	55-4	610	2,650	3,260		3,260						
1964	55-4	610	2,650	3,260		3,260						

FORM PRESCRIBED BY STATE BOARD OF ACCOUNTS
 COUNTY FORM NO. TA 1, 1941.

BOWMAN, Urban & Mary

PT NE 34-15-1E }
PT SE 27-15-1E } 0.09A

PLAINFIELD TAXING UNIT

55-4-01 KEY NUMBER

56-47-01

50

YEAR	KEY NUMBER	LAND	BUILDINGS	TOTAL VALUATION	EXEMPTION	NET VALUE	J. P.	TRANSFERS TO	DATE OF INST'NT	DATE OF TRANSFER	KIND OF INST'NT	ALL OR PART
1965	55-4-1	50		50		50						
1966	55, 4 1	50		50		50						
1967	55, 4 1	50		50		50						
1968	55, 4 1	50		50		50						
1969	55,40 1	100		100		100						
1970	55, 4 1	100		100		100						
1971	<i>Repeena Only all of this is</i>											
1972												
		56-48										

FORM PRESCRIBED BY STATE BOARD OF ACCOUNTS
COUNTY FORM NO. TA 1, 1941.

PT NE 34-15-1E - 1022A

~~PT NE 34-15-1E - 0.04~~ *transferred*

PT SE 27-15-1E - 0.04
0.04
109A

55-4-01 PLAINFIELD TAXING UNIT
~~55-4-01~~
56-47-01 KEY NUMBER

50
~~60~~

70

+1480

trans. to 55-4-01

YEAR	KEY NUMBER	LAND	BUILDINGS	TOTAL VALUATION	EXEMPTION	NET VALUE	J. P.	TRANSFERS TO	DATE OF INST'NT	DATE OF TRANSFER	KIND OF INST'NT	ALL OR PART
1957	55, 4, 1	70	1,480	1,550		1,550	.018	HALL, Robert A. & Violet L.	11/10/58	11/10/58	WD	PT
1958	55, 4, 56-47-01	70 60	+1480 1,480	1,550 60		49.13 1,550 60						
1959	55, 4, 1	60		60		1.95 60						
1960	56, 47, 1	60		60		2.17 60						
1961	55, 4, 01	60		60		2.36 60						
1962	55-4-1	50		50		2.36 50						
1963	55-4-1	50		50		1.80 50						
1964	56-47-01	50		50		1.70 50						

BLY, Frances Melba & Karl Dot
 BLY, Emmett & Juanita L (Life Estate)

PT NE 34-15-1E 0.16
 PT SE 27-15-1E

210-0120-0025-1
 PLAINFIELD TAXING UNIT
 55-5 KEY NUMBER
 56-46

510 1480

YEAR	KEY NUMBER	LAND	BUILDINGS	TOTAL VALUATION	EXEMPTION	NET VALUE	J. P.	TRANSFERS TO	DATE OF INST'NT	DATE OF TRANSFER	KIND OF INST'NT	ALL OR PART
1965	55-5	510	1,680	2,190		2,190						
1966	55, 5	510	1,680	2,190		2,190						
1967	55, 5	510	1,680	2,190		2,190						
1968	55, 5	510	1,680	2,190		2,190						
1969	55, 5	500	1,710	2,210		2,210						
1970	55, 5	500	1,710	2,210		2,210						
1971	55, 5	500	1,710	2,210		2,210						
1972												
	55, 5	500	1,710	2,210		2,210						

FORM PRESCRIBED BY STATE BOARD OF ACCOUNTS
 COUNTY FORM NO. 5-5

500 1,710 2,210 2,210

REAL ESTATE VALUATION AND TRANSFER RECORD
 HENDRICKS COUNTY, INDIANA

BLY, Frances Melba & Karl Dott
 BLY, EMMETT & JUANITA L. (LIFE ESTATE)

PT NE 34-15-1E 0.16A
 PT SE 27-15-1E

PLAINFIELD TAXING UNIT
 55-5
 56-46 KEY NUMBER

510
~~120~~
 1680
~~1220~~

YEAR	KEY NUMBER	LAND	BUILDINGS	TOTAL VALUATION	EXEMPTION	NET VALUE	J. P.	TRANSFERS TO	DATE OF INST'NT	DATE OF TRANSFER	KIND OF INST'NT	ALL OR PART
1957	55, 5,	120	1,220	1,340		1,340						
1958	55, 5,	120	1,220	1,340		1,340						
1959	55, 5,	120	1,220	1,340		1,340						
1960	55, 5,	120	1,220	1,340		1,340						
1961	55,5	120	1,220	1,340		1,340						
1962	55-5	510	1,680	2,190		2,190						
1963	55-5	510	1,680	2,190		2,190						
1964	55-5	510	1,680	2,190		2,190						

FORM PRESCRIBED BY STATE BOARD OF ACCOUNTS
 COUNTY FORM NO. TA 1, 1941.

XXXXXXXXXXXX

PT N NE 34-15-1E 0.43A

210-0120-0030-6

PLAINFIELD TAXING UNIT

55-7 KEY NUMBER

400 760

YEAR	KEY NUMBER	LAND	BUILDINGS	TOTAL VALUATION	EXEMPTION	NET VALUE	J. P.	TRANSFERS TO	DATE OF INST'NT	DATE OF TRANSFER	KIND OF INST'NT	ALL OR PART
1965	55-7	400	760	1,160	1,000	160		HARRISON, Harry H. & Patricia A. 145 N. Mill, Plainfield, In 46168	9/17/71	9/25/71	ADM D	ALL
1966	55, 7	400	760	1,160	1,000	160		HARRISON, PATRICIA A. 145 N. MILL ST., PLAINFIELD, INDIANA 46168	12/5/85	3/6/86	AFF	ALL
1967	55, 7	400	760	1,160	1,000	160						
1968	55, 7	400	760	1,160	1,000	160						
1969	55, 7	500	1,170	1,670	1,000	670						
1970	55, 7	500	1,170	1,670	1,000	670						
1971	55, 7	500	1,170	1,670		1,670						
1972	55, 7	500	1,170	1,670	830	840						

FORM PRESCRIBED BY STATE BOARD OF ACCOUNTS
COUNTY FORM 55-7 1941.

500 1,170 1,670 830 840

HARRISON, Wilma M.

PLAINFIELD TAXING UNIT

PT N NE 34-15-1E 0.43A

55-7 KEY NUMBER

400 760
~~390~~ ~~790~~

YEAR	KEY NUMBER	LAND	BUILDINGS	TOTAL VALUATION	EXEMPTION	NET VALUE	J. P.	TRANSFERS TO	DATE OF INST'NT	DATE OF TRANSFER	KIND OF INST'NT	ALL OR PART
1957	55, 7,	390	790	1,180	590	590						
1958	55, 7,	390	790	1,180	590	590						
1955	55, 7,	390	790	1,180	1,000	180						
1960	55, 7,	390	790	1,180	1,000	180						
1961	55,7	390	790	1,180	1,000	180						
1962	55-7	400	760	1,160	1,000	160						
1963	55-7	400	760	1,160	1,000	160						
1964	55-7	400	760	1,160	1,000	160						

FORM PRESCRIBED BY STATE BOARD OF ACCOUNTS
 COUNTY FORM NO. TA 1, 1941.

LEASE, Martin Jr. Beatville, Ind

PT NW NE 34-15-1E 0.08A
PT NW NE 34-15-1E .003A

210-0120-0035-9

PLAINFIELD TAXING UNIT

55-68 KEY NUMBER

55-68-03

100 990

YEAR	KEY NUMBER	LAND	BUILDINGS	TOTAL VALUATION	EXEMPTION	NET VALUE	J. P.	TRANSFERS TO	DATE OF INST'NT	DATE OF TRANSFER	KIND OF INST'NT	ALL OR PART
1965	55-8	100	990	1,090		1,090		LEASE, Martin Harry Jr. 135 N. West St., Plainfield, In 46168	3/17/69	3/24/69	QCD	ALL
1966	55, 8	100	990	1,090		1,090		KNAUER, RUSSELL L. & EVA RUTH H&W 455 NORTH WEST ST PLAINFIELD, IND, 46168	5/3/76	5/8/76	WD	ALL PT
1968	55, 8	100	990	1,090		1,090						
1969	55, 8	300	2,180	2,480		2,480						
1970	55, 8	300	2,180	2,480		2,480						
1971	55, 8	300	2,180	2,480		2,480						
1972	55, 8	300	2,180	2,480		2,480						

FORM PRESCRIBED BY STATE BOARD OF ACCOUNTS
COUNTY FORM NO. TA-1, 1941.

300 2,180 2,480 2,480

LEASE, Martin & Beatrice Krebs

0.0 I- I-1
 8.0 I- I-1

PLAINFIELD TAXING UNIT

3-

PT NW NE 34-15-1E 0.08A

55-8 KEY NUMBER

8)-

PT NW NE 34-15-1E

55-68-03

100 990
 50 1260

YEAR	KEY NUMBER	LAND	BUILDINGS	TOTAL VALUATION	EXEMPTION	NET VALUE	J. P.	TRANSFERS TO	DATE OF INST'NT	DATE OF TRANSFER	KIND OF INST'NT	ALL OR PART
1957	55, 8,	50	1,260	1,310	500	810						
1958	55, 8,	50	1,260	1,310	500 300	25.68 1,010						
1959	55, 8,	50	1,260	1,310	300	32.83 1,010						
1960	55, 8,	50	1,260	1,310	300	36.56 1,310						
1961	55,8	50	1,260	1,310		51.61 1,310						
1962	55-8	100	990	1,090	1,000	90 51.48						
1963	55-8	100	990	1,090	1,000	90 3.24						
1964	55-8	100	990	1,090	1,000	90 3.05						
						34.95						

FORM PRESCRIBED BY STATE BOARD OF ACCOUNTS
 COUNTY FORM NO. TA 1, 1941.

REAL ESTATE VALUATION AND TRANSFER RECORD
 HENDRICKS COUNTY, INDIANA

10

YEAR	KEY NUMBER	LAND	BUILDINGS	TOTAL VALUATION	EXEMPTION	NET VALUE	J. P.	TRANSFERS TO	DATE OF INST'NT	DATE OF TRANSFER	KIND OF INST'NT	ALL OR PART
1965	55-68-3	10		10		10		LEASE, Martin Harry Jr.	3/17/69	3/24/69	QCD	ALL
1966	55,68 3	10		10		10						
1967	55,68 3	10		10		10						
1968	55,68 3	10		10		10						
1969												
1970												
1971												
1972												

Combined with 55-8

TAXING UNIT

KEY NUMBER

YEAR	KEY NUMBER	LAND	BUILDINGS	TOTAL VALUATION	EXEMPTION	NET VALUE	J. P.	TRANSFERS TO	DATE OF INST'NT	DATE OF TRANSFER	KIND OF INST'NT	ALL OR PART
1 1957												1
2												2
3												3
4												4
5 1958												5
6												6
7												7
8												8
9 1959												9
10												10
11												11
12												12
13 1960												13
14												14
15												15
16												16
17 1961												17
18												18
19												19
20												20
21 1962												21
22												22
23												23
24												24
25 1963												25
26												26
27												27
28												28
29 1964												29
30												30
31												31
32												32

FORM PRESCRIBED BY STATE BOARD OF ACCOUNTS
COUNTY FORM NO. TA 1, 1941.

REAL ESTATE VALUATION AND TRANSFER RECORD
HENDRICKS COUNTY, INDIANA

ALISON, Percy A. & Sylvia
 151 N. West St.
 Plainfield, In 46168

PT NE 34-15-1E 0.16A

210-0120-0040-3

PLAINFIELD TAXING UNIT

55-9 KEY NUMBER

180 420

YEAR	KEY NUMBER	LAND	BUILDINGS	TOTAL VALUATION	EXEMPTION	NET VALUE	J. P.	TRANSFERS TO	DATE OF INST'NT	DATE OF TRANSFER	KIND OF INST'NT	ALL OR PART
1965	55-9	180	620	800	400	400		ALISON, SYLVIA E. 151 N. West St, Plainfield, In 46168	10/3/79	10/4/79	Surv/Att	ALL
1966	55, 9	180	620	800	400	400		Purcell, Dorothy J , Her Daughter 3020 Dellwood Drive, Kokomo, Indiana 46901 701 Hillcrest Ct.	5-1-81	5-18-81	WD	ALL
1965	55, 9	180	620	800	400	400		MICHEL, HILARY & SANDRA J. HW 151 WEST STREET, PLAINFIELD, IND. 46168	10/11/84	10/15/84	WD	ALL
1968	55, 9	180	620	800	400	400						
1969	55, 9	300	1,610	1,910	950	960						
1970	55, 9	300	1,610	1,910	950	960						
1971	55, 9	300	1,610	1,910	950	960						
1972	55, 9	300	1,610	1,910	1,000	910						
		300	1,610	1,910	0A1,000	910						

FORM PRESCRIBED BY STATE BOARD OF ACCOUNTS
 COUNTY FORM NO. TA 1, 1941.

ALISON, Percy A. & Sylvia

PT NE 34-15-1E 0.16A

PIA INFIELD TAXING UNIT

55-9 KEY NUMBER

180 620
90 560

YEAR	KEY NUMBER	LAND	BUILDINGS	TOTAL VALUATION	EXEMPTION	NET VALUE	J. P.	TRANSFERS TO	DATE OF INST'NT	DATE OF TRANSFER	KIND OF INST'NT	ALL OR PART
1957	55, 9,	90	560	650	320	330						
					320	10.46						
1958	55, 9,	90	560	650	320	330						
					320	10.73						
1959	55, 9,	90	560	650	320	330						
					320	11.95						
1960	55, 9,	90	560	650	320	330						
					320	13.00						
1961	55,9	90	560	650	320	330						
					320	12.97						
1962	55-9	180	620	800	400	400						
					400	14.40						
1963	55-9	180	620	800	400	400						
					400	13.56						
1964	55-9	180	620	800	400	400						
					400	13.56						

FORM PRESCRIBED BY STATE BOARD OF ACCOUNTS
COUNTY FORM NO. TA 1, 1941.

REAL ESTATE VALUATION AND TRANSFER RECORD
HENDRICKS COUNTY, INDIANA

DAUM, John F.

PT NE 34-15-1E 0.17A

PLAINFIELD TAXING UNIT

55-10 KEY NUMBER

190 1380
~~160~~ ~~1230~~

YEAR	KEY NUMBER	LAND	BUILDINGS	TOTAL VALUATION	EXEMPTION	NET VALUE	J. P.	TRANSFERS TO	DATE OF INST'NT	DATE OF TRANSFER	KIND OF INST'NT	ALL OR PART
1957	55, 10,	160	1,230	1,390		1,390						
1958	55, 10,	160	1,230	1,390		1,390						
1959	55, 10,	160	1,230	1,390		1,390						
1960	55, 10,	160	1,230	1,390		1,390						
1961	55,10	160	1,230	1,390		1,390						
1962	55-10	190	1,380	1,570		1,570						
1963	55-10	190	1,380	1,570		1,570						
1964	55-10	190	1,380	1,570		1,570						

FORM PRESCRIBED BY STATE BOARD OF ACCOUNTS
 COUNTY FORM NO. TA 1, 1941.

SMITH, Sylvester & Mary Gertrude
 426 W. Lewis
 Plainfield, In 46168

PT NW NE 34-15-1E ~~0.50A~~ 1.50A CORRECTED 7/28/88

210-0120-0050-0
 PLAINFIELD TAXING UNIT
 55-11 KEY NUMBER

200 1200

YEAR	KEY NUMBER	LAND	BUILDINGS	TOTAL VALUATION	EXEMPTION	NET VALUE	J. P.	TRANSFERS TO	DATE OF INST'NT	DATE OF TRANSFER	KIND OF INST'NT	ALL OR PART
1965	55-1	200	1,200	1,400	700	700		SMITH, MARY GERTRUDE APOSTOLES, EMANUEL H. & STACEY E. (HW) UNDIVIDED 1/3 INT. & PAUL T. & SANDRA K. HARDIN (HW) UNDIVIDED 1/3 INT. & RUSSELL M. WEBB, JR. 1/3 INT.	9/14/88	9/16/88	AFF	ALL
1966	55,11	200	1,200	1,400	700	1,400		426 LEWIS STREET, PLAINFIELD, INDIANA 46168				
1965	55,11	200	1,200	1,400	700	700						
1968	55,11	200	1,200	1,400	700	1,400						
1969	55,11	300	560	860	400	460						
1970	55,11	300	560	860	430	430						
1971	55,11	300	560	860	300	560						
1972	55,11	300	560	860	50	810						

FORM PRESCRIBED BY STATE BOARD OF ACCOUNTS
 COUNTY FORM NO. TA 1, 1941.

55-11

300

560

860

860

HANDWRITTEN NOTATION: 1200
200 1840

PT NW NE 34-15-1E 0.50A

PLAINFIELD TAXING UNIT

55-11 KEY NUMBER

YEAR	KEY NUMBER	LAND	BUILDINGS	TOTAL VALUATION	EXEMPTION	NET VALUE	J. P.	TRANSFERS TO	DATE OF INST'NT	DATE OF TRANSFER	KIND OF INST'NT	ALL OR PART
1957	55, 11,	200	1,840	2,040		2,040		SMITH, Sylvester & Mary Gertrude	12/21/62	12/26/62	ExD	All
1958	55, 11,	200	1,840	2,040		2,040						
1959	55, 11,	200	1,840	2,040	1,000	1,040						
1960	55, 11,	200	1,840	2,040	0A 1000	2,040						
1961	55, 11	200	1,840	2,040		2,040						
1962	55-11	200	1,200	1,400		1,400						
1963	55-11	200	1,200	1,400	700	700						
1964	55-11	200	1,200	1,400	700	700						

FORM PRESCRIBED BY STATE BOARD OF ACCOUNTS
COUNTY FORM NO. TA 1, 1941.

FIELDS, Daniel W. & Marguerite
 132N. Mill
 Plainfield, In 46168

PT NW NE 34-15-1E 0.40A

210-0120-0055-3

PLAINFIELD TAXING UNIT

55-12 KEY NUMBER

310 2780
~~2250~~

YEAR	KEY NUMBER	LAND	BUILDINGS	TOTAL VALUATION	EXEMPTION	NET VALUE	J. P.	TRANSFERS TO	DATE OF INST'NT	DATE OF TRANSFER	KIND OF INST'NT	ALL OR PART
1965	55-12	310	2,250	2,560	1,000	1,560		FIELDS, DANIEL W. DALTON, SHIRLEY N. RR#2, BOX 246, GREENCASTLE, IN. 46135	7/22/88	8 /1/88	AFF	ALL
1966	55,12	310	2,250	2,560	1,000	1,560						
1965	55,12	310	2,250	2,560	1,000	1,560						
1968	55,12	310	2,780	3,090	1,000	2,090						
1969	55,12	500	3,540	4,040	1,000	3,040						
1970	55,12	500	3,540	4,040	880	3,160						
1971	55,12	500	3,540	4,040	440	3,600						
1972	55,12	500	3,540	4,040		4,040						
		500	3,540	4,040		4,040						

FORM PRESCRIBED BY STATE BOARD OF ACCOUNTS
 COUNTY FORM NO. 55-12

PT NW NE 34-15-1E 0.40A

PLA INFIELD TAXING UNIT

55-12 KEY NUMBER

310 2250
~~190 2650~~

YEAR	KEY NUMBER	LAND	BUILDINGS	TOTAL VALUATION	EXEMPTION	NET VALUE	J. P.	TRANSFERS TO	DATE OF INST'NT	DATE OF TRANSFER	KIND OF INST'NT	ALL OR PART
1957	55, 12,	190	2,650	2,840	1,000	1,840						
					<i>1000</i>	<i>58.33</i>						
1958	55, 12,	190	2,650	2,840	1,000	1,840						
					<i>1000</i>	<i>59.80</i>						
1959	55, 12,	190	2,650	2,840	900	1,940						
					<i>900</i>	<i>70.23</i>						
1960	55, 12,	190	2,650	2,840	1,000	1,840						
					<i>1000</i>	<i>72.50</i>						
1961	55,12	190	2,650	2,840	1,000	1,840						
					<i>1000</i>	<i>72.31</i>						
1962	55-12	310	2,250	2,560	1,000	1,560						
					<i>1000</i>	<i>56.16</i>						
1963	55-12	310	2,250	2,560	1,000	1,560						
					<i>1000</i>	<i>52.88</i>						
1964	55-12	310	2,250	2,560	1,000	1,560						
					<i>1000</i>	<i>52.88</i>						

FORM PRESCRIBED BY STATE BOARD OF ACCOUNTS
 COUNTY FORM NO. TA 1, 1941.

~~SCHMIDT, Fred & Mary Jane~~
~~% Dallas Thomas~~
~~137 N. West St.~~
~~Plainfield, In 46168~~

PT NW NE 34-15-1E 0.10A

1/65 to 4 by Summary

210-0120-0040-8
 PLAINFIELD TAXING UNIT
 55-13 KEY NUMBER

180 1300

Summary as Back.

YEAR	KEY NUMBER	LAND	BUILDINGS	TOTAL VALUATION	EXEMPTION	NET VALUE	J. P.	TRANSFERS TO	DATE OF INST'NT	DATE OF TRANSFER	KIND OF INST'NT	ALL OR PART
1965	55-13	180	1,300	1,480	1,000	1,480		THOMAS, Dallis L. & Lois R. BENNETT, Roger D. & Donna K. (H&W) 137 N. West Street, Plainfield, In 46168	10/18/76 10/22/65	10/25/76 10/25/76	WD WD	ALL ALL
1966	55,13	180	1,300	1,480		1,480		WILLIAMS, DALE G. 137 N. West Street, Plainfield, In 46168	1/29/81	1/30/81	WD	ALL
1967	55,13	180	1,300	1,480		1,480						
1968	55,13	180	1,300	1,480		1,480						
1969	55,13	300	1,400	1,700		1,700						
1970	55,13	300	1,600	1,900		1,900						
1971	55,13	300	1,600	1,900		1,900						
1972	55,13	300	1,600	1,900		1,900						

FORM PRESCRIBED BY STATE BOARD OF ACCOUNTS
 COUNTY FORM NO. 55-13

300 1,600 1,900 1,900

SCHWIER, Fred & Mary Jane Carolyn S.

PT NW NE 34-15-1E 0.10A

PLAINFIELD TAXING UNIT
55.13 KEY NUMBER

180
80
1300
980
830

YEAR	KEY NUMBER	LAND	BUILDINGS	TOTAL VALUATION	EXEMPTION	NET VALUE	J. P.	TRANSFERS TO	DATE OF INST'NT	DATE OF TRANSFER	KIND OF INST'NT	ALL OR PART
1957	55, 13,	80	830	910		910						
1958	55, 13,	80	830	910		910						
1959	55, 13,	80	830	910	450	460						
1960	55, 13,	80	830	910	450	460						
1961	55,13	80	830	910	450	460						
1962	55-13	180	980	1,160		1,160						
1963	55-13	180	1,300	1,480		1,480						
1964	55-13	180	1,300	1,480		1,480						

FORM PRESCRIBED BY STATE BOARD OF ACCOUNTS
COUNTY FORM NO. TA 1, 1941.

RAM/3000/71
 R 1.
 Plainfield, In 46168

PT NW NE 34-15-1E 0.20A
 PT NW NE 34-15-1E 0.01A
 PT NW NE 34-15-1E 0.20A

210-0120-0065-0
 PLAINFIELD TAXING UNIT
 55-13-01 KEY NUMBER
 55-13-03
 55-13-02

420

YEAR	KEY NUMBER	LAND	BUILDINGS	TOTAL VALUATION	EXEMPTION	NET VALUE	J. P.	TRANSFERS TO	DATE OF INST'NT	DATE OF TRANSFER	KIND OF INST'NT	ALL OR PART
1965	55-13-1	420		420		420		PEDIGO, EDNA MAE 611 Township Line Road, Plainfield, IN 46168	10/16/79	10/23/79	CO EXD	ALL
1966	55,13 1	420		420		420						
1967	55,13 1	420		420		420						
1968	55,13 1	420		420		420						
1969	55,13 1	400		400		400						
1970	55,13 1	400		400		400						
1971	55,13 1	400		400		400						
1972	55,13 1	400		400		400						

FORM PRESCRIBED BY STATE BOARD OF ACCOUNTS
 COUNTY FORM NO. 55-13-1

400 400 400

DAUM, John F.

PT NW NE 34-15-1E 0.20A

PLAINFIELD TAXING UNIT

55-13-02 KEY NUMBER

200
~~160~~ 1740

YEAR	KEY NUMBER	LAND	BUILDINGS	TOTAL VALUATION	EXEMPTION	NET VALUE	J. P.	TRANSFERS TO	DATE OF INST'NT	DATE OF TRANSFER	KIND OF INST'NT	ALL OR PART
1957	55, 13, 2	160	1,740	1,900		1,900						1
						60.23						2
												3
1958	55, 13,	160	1,740	1,900		1,900						4
												5
												6
1959	55, 13, 2	160	1,740	1,900		1,900						7
						61.75						8
												9
												10
1960	55, 13, 2	160	1,740	1,900		1,900						11
						68.78						12
												13
												14
						74.86						15
1961	55,13,02	160	1,740	1,900		1,900						16
												17
												18
						74.67						19
1962	55-13-2	200	1,740	1,940		1,940						20
												21
												22
						69.84						23
1963	55-13-2	200	1,740	1,940		1,940						24
												25
												26
												27
						65.77						28
1964	55-13-02	200	1,740	1,940		1,940						29
												30
						65.77						31
												32

FORM PRESCRIBED BY STATE BOARD OF ACCOUNTS
COUNTY FORM NO. TA 1, 1941.

LEWIS ENGINEERING, INC.
 402 E. MAIN STREET
 PLAINFIELD, INDIANA 46168
 TEL. 317-839-2412

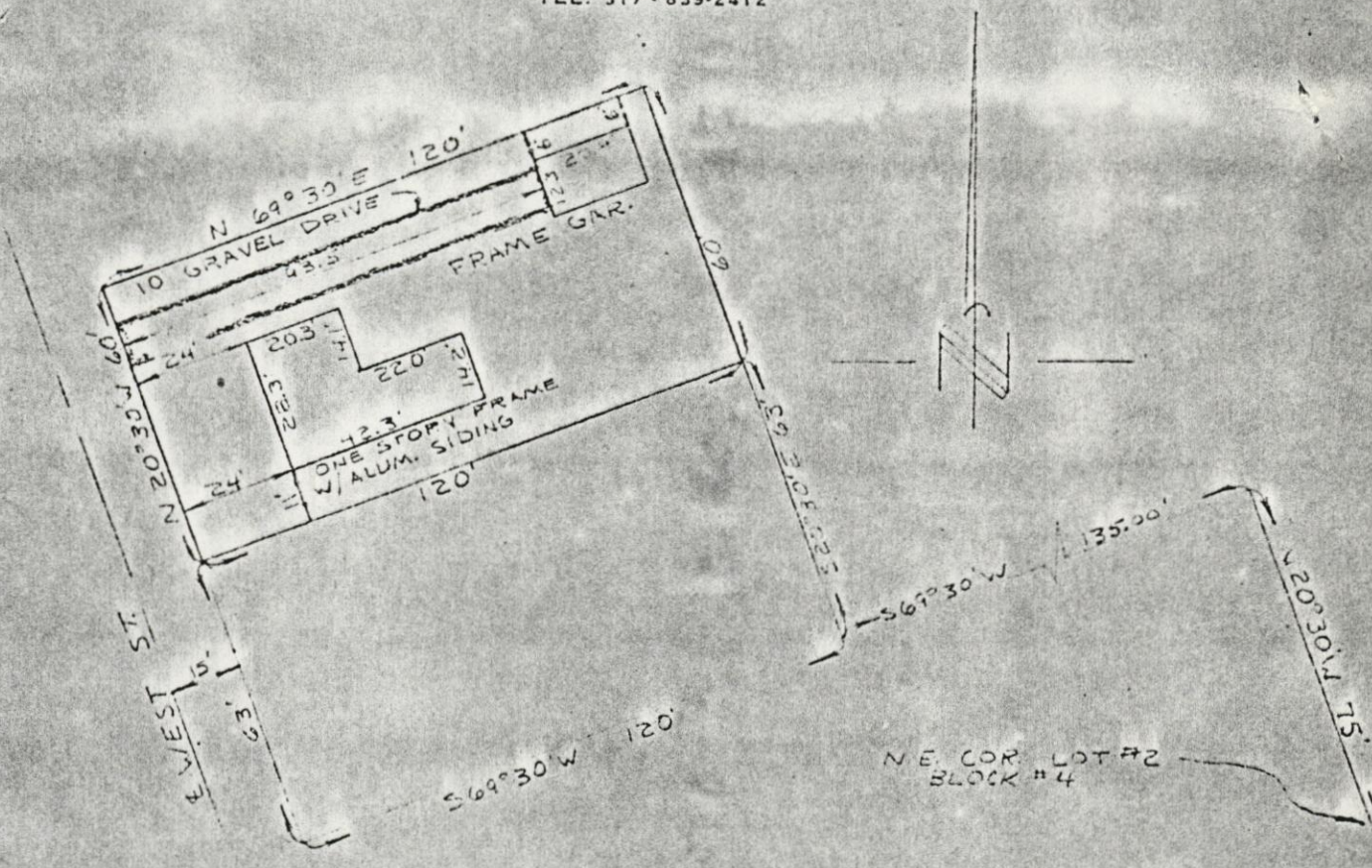

Buyer: Roger Dale and Donna K. Bennet

This identification plat is made for American Fletcher National Bank & Trust Company and The Abstract & Title Guaranty Co., Inc.

The description provided is as follows: A part of the Northwest Quarter of the Northeast Quarter of Section 34, Township 15 North, Range 1 East in Hendricks County, Indiana, more particularly described as follows: Sixty feet by parallel lines off the entire North side of the following described tract: Beginning on the western boundary of Mill Street in the Town of Plainfield, 75 feet North 20 1/2 degrees West from the Northeast corner of Lot 2 in Block 4 in said Town; thence South 69 1/2 degrees West a distance of 135 feet to the beginning point of this description: from said beginning point continue South 69 1/2 degrees West a distance of 120 feet; thence North 20 1/2 degrees West a distance of 123 feet; thence North 69 1/2 degrees East a distance of 120 feet; thence South 20 1/2 degrees East a distance of 123 feet to the point of beginning.

I hereby certify that this identification plat shows the improvement or improvements as located on the premises described, that the improvement or improvements are entirely within lot lines, and that there are no encroachments upon the premises described.

NOTE: This MORTGAGEE'S INSPECTION was prepared for IDENTIFICATION PURPOSES for the MORTGAGEE in connection with a new mortgage, and is not intended or represented to be a land or property line survey. No corners were set. Do not use for establishing fence or building lines. No responsibility is extended herein to the land owner or occupant.

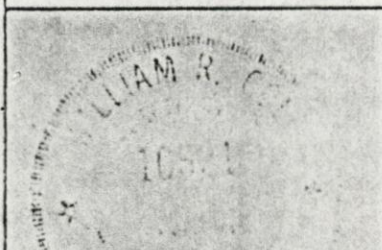

William R. Cole
 WILLIAM R. COLE
 REGISTERED LAND SURVEYOR NO. 10621
 REGISTERED ENGINEER NO. 08521
 STATE OF INDIANA

DATE 9-30-76
 SCALE 1" = 40'
 DRAWN BY P.J.S.

JOHNSON, Sidney W. & Carolyn S
 215 West St.
 Plainfield, In 46168

PT NW NE 34-15-1E 0.09A

210-0120-0075-8
 PLAINFIELD TAXING UNIT
 55-13-04 KEY NUMBER

180 2880

7-18-55

YEAR	KEY NUMBER	LAND	BUILDINGS	TOTAL VALUATION	EXEMPTION	NET VALUE	J. P.	TRANSFERS TO	DATE OF INST'NT	DATE OF TRANSFER	KIND OF INST'NT	ALL OR PART
1965	55-13-4	180	2,880	3,060	1,000	2,060						
1966	55,13 4	180	2,880	3,060	1,000	2,060						
1967	55,13 4	180	2,880	3,060	1,000	2,060						
1968	55,13 4	180	2,880	3,060	1,000	2,060						
1969	55,13 4	300	2,350	2,650	1,000	1,650						
1970	55,13 4	300	2,350	2,650	1,000	1,650						
1971	55,13 4	300	2,350	2,650	1,000	1,650						
1972	55,13 4	300	2,350	2,650	1,000	1,650						

FORM PRESCRIBED BY STATE BOARD OF ACCOUNTS
 COUNTY FORM NO. TA 1, 1941.

300 2,350 2,650 1,000 1,650

PT NW NE 34-15-1E 0.09A

PLAINFIELD TAXING UNIT

55-13-04 KEY NUMBER

180 2880
~~90 1880~~

YEAR	KEY NUMBER	LAND	BUILDINGS	TOTAL VALUATION	EXEMPTION	NET VALUE	J. P.	TRANSFERS TO	DATE OF INST'NT	DATE OF TRANSFER	KIND OF INST'NT	ALL OR PART
1957	55, 13, 4	70	1,880	1,950	970	980						
1958	55, 13,	70	1,880	1,950	970	980						
1959	55, 13, 4	70	1,880	1,950	970	980						
1960	55, 13, 4	70	1,880	1,950	970	980						
1961	55,13,04	70	1,880	1,950	970	980						
1962	55-13-4	180	2,880	3,060	1,000	2,060						
1963	55-13-4	180	2,880	3,060	1,000	2,060						
1964	55-13-04	180	2,880	3,060	1,000	2,060						

FORM PRESCRIBED BY STATE BOARD OF ACCOUNTS
 COUNTY FORM NO. TA 1, 1941.

160 1870

YEAR	KEY NUMBER	LAND	BUILDINGS	TOTAL VALUATION	EXEMPTION	NET VALUE	J. P.	TRANSFERS TO	DATE OF INST'NT	DATE OF TRANSFER	KIND OF INST'NT	ALL OR PART
1965	5-15	160	1,870	2,030		2,030		ANTIBUS, III FREDERICK M. & DORA FAY H&W 224 W. Center Plainfield, In 46168	2/9/72	2/10/72	WD	ALL
1966	55,15	160	1,870	2,030		2,030		ANTIBUS, DORA FAY 224 W. CENTER ST., PLAINFIELD, IND 46168	4/27/84	5/10/84	QCD	ALL
1967	55,15	160	1,870	2,030		2,030		COFFIN, RANDAL L. & R. DIANE HW 5982 OAK HILL E. DR., PLAINFIELD, IND. 46168	4/9/85	4/15/85	WD	ALL
1968	55,15	160	1,870	2,030		2,030		CONOVER, JAMES E & B ARLENE H&W 224 W Carter St, Plainfield, In 46168	8/31/87	9/4/87	WD	ALL
1969	55,15	400	3,040	3,440		3,440						
1970	55,15	400	3,040	3,440		3,440						
1971	55,15	400	3,040	3,440		3,440						
1972	55,15	400	3,040	3,440	1,000	2,440						

FORM PRESCRIBED BY STATE BOARD OF ACCOUNTS
COUNTY FORM NO. 15

55-15

400 3,040 3,440 1,000 2,440

PT NE NE 34-15-1E 0.15A

160 1870
1500

YEAR	KEY NUMBER	LAND	BUILDINGS	TOTAL VALUATION	EXEMPTION	NET VALUE	J. P.	TRANSFERS TO	DATE OF INST'NT	DATE OF TRANSFER	KIND OF INST'NT	ALL OR PART
1957	55, 15,	160	1,500	1,660		1,660						
1958	55, 15,	160	1,500	1,660		1,660						
1959	55, 15,	160	1,500	1,660		1,660						
1960	55, 15,	160	1,500	1,660	830	830						
1961	55,15	160	1,500	1,660	830	830						
1962	55-15	160	1,870	2,030		2,030						
1963	55-15	160	1,870	2,030		2,030						
1964	55-15	160	1,870	2,030		2,030						

FORM PRESCRIBED BY STATE BOARD OF ACCOUNTS
COUNTY FORM NO. TA 1, 1941.

240 2430

Handwritten notes: 507-3419, 127th St, 9.515

YEAR	KEY NUMBER	LAND	BUILDINGS	TOTAL VALUATION	EXEMPTION	NET VALUE	J. P.	TRANSFERS TO	DATE OF INST'NT	DATE OF TRANSFER	KIND OF INST'NT	ALL OR PART
1965	55-16	240	2,430	2,670		2,670		CARR, DONALD P. & JUDITH K. H&W 216 W. Carter, Plainfield, In 46168	10/27/73	11/9/73	WD	All
1966	55,16	240	2,430	2,670		2,670		GAINES, Jean J. & Jean E. (H&W) 211 N. Vine, Plainfield, Indiana 46168	9/23/74	9/25/74	WD	ALL
1967	55,16	240	2,430	2,670		2,670		CHESTNUT, ROSCOE E. & MARY J. H&W 4329 Bridgefield W. Drive, Indianapolis, In 1432 Liberty Ln. Mooresville, In. 46158	2/12/77	2/14/77	WD	ALL
1968	55,16	240	2,430	2,670		2,670						
1969	55,16	400	4,430	4,830		4,830						
1970	55,16	400	4,430	4,830		4,830						
1971	55,16	400	4,430	4,830		4,830						
1972	55,16	400	4,430	4,830		4,830						

FORM PRESCRIBED BY STATE BOARD OF ACCOUNTS
COUNTY FORM NO. 55-16

400 4,430 4,830 4,830

EDGERTON, Eva D.

PT NE NE 34-15-1E 0.13A

PLAINFIELD TAXING UNIT

55-16 KEY NUMBER

240 2430
~~160~~ ~~1830~~

YEAR	KEY NUMBER	LAND	BUILDINGS	TOTAL VALUATION	EXEMPTION	NET VALUE	J. P.	TRANSFERS TO	DATE OF INST'NT	DATE OF TRANSFER	KIND OF INST'NT	ALL OR PART
1957	55, 16,	160	1,830	1,990		1,990						
1958	55, 16,	160	1,830	1,990		1,990						
1959	55, 16,	160	1,830	1,990		1,990						
1960	55, 16,	160	1,830	1,990		1,990						
1961	55, 16	160	1,830	1,990		1,990						
1962	55-16	240	2,430	2,670		2,670						
1963	55-16	240	2,430	2,670		2,670						
1964	55-16	240	2,430	2,670		2,670						

FORM PRESCRIBED BY STATE BOARD OF ACCOUNTS
 COUNTY FORM NO. TA 1, 1941.

XXXXXXXXXX

PT NE 34-15-1E 0.29A

210-0120-0096-7
PLAINFIELD TAXING UNIT
55-17 KEY NUMBER

530 1880

YEAR	KEY NUMBER	LAND	BUILDINGS	TOTAL VALUATION	EXEMPTION	NET VALUE	J. P.	TRANSFERS TO	DATE OF INST'NT	DATE OF TRANSFER	KIND OF INST'NT	ALL OR PART
1965	55-17	530	1,880	2,410		2,410		WARD, Robert M. & Barbara L. 136 S.Center, Plainfield, In 46168	5/19/67	5/26/67	WD	ALL
1966	55,17	530	1,880	2,410		2,410						
1967	55,17	530	1,880	2,410		2,410						
1968	55,17	530	1,880	2,410	1,000	1,410						
1969	55,17	670	3,480	4,150	1,000	3,150						
1970	55,17	670	3,480	4,150	1,000	3,150						
1971	55,17	670	3,480	4,150	1,000	3,150						
1972	55,17	670	3,480	4,150	1,000	3,150						

670 3,480 4,150 1,000 3,150

FORM PRESCRIBED BY STATE BOARD OF ACCOUNTS
COUNTY FORM NO. 5-1971

REAL ESTATE VALUATION AND TRANSFER RECORD
HENDRICKS COUNTY, INDIANA

530 1880
370 1510

YEAR	KEY NUMBER	LAND	BUILDINGS	TOTAL VALUATION	EXEMPTION	NET VALUE	J. P.	TRANSFERS TO	DATE OF INST'NT	DATE OF TRANSFER	KIND OF INST'NT	ALL OR PART
1957	55, 17,	370	1,510	1,880		1,880						
1958	55, 17,	370	1,510	1,880	1,000	880						
1959	55, 17,	370	1,510	1,880	1,000	880						
1960	55, 17,	370	1,510	1,880		1,880						
1961	55,17	370	1,510	1,880		1,880						
1962	55-17	530	1,880	2,410		2,410						
1963	55-17	530	1,880	2,410		2,410						
1964	55-17	530	1,880	2,410		2,410						

FORM PRESCRIBED BY STATE BOARD OF ACCOUNTS
COUNTY FORM NO. TA 1, 1941.

300 2110

YEAR	KEY NUMBER	LAND	BUILDINGS	TOTAL VALUATION	EXEMPTION	NET VALUE	J. P.	TRANSFERS TO	DATE OF INST'NT	DATE OF TRANSFER	KIND OF INST'NT	ALL OR PART
1965	55-18	300	2,110	2,410		2,410		HARVEY, George E. D & R Music House Inc. an Ind. Corp 135 S. Center, Plainfield, In 46168	1/6/66	1/7/66	AFF	ALL
									12/12/66	12/30/66	EXD	all
									7/31/69	8/1/69	WD	All
1966	55,18	300	2,110	2,410	1,000	1,410		¹³³ RALPH, ENOCH S. 133 S. CENTER, PLAINFIELD IN 46168	9/18/82	9/20/82	AFF SURV	ALL
1966	55,18	300	2,110	2,410	1,000	2,410						
1968	55,18	300	2,110	2,410	1,000	1,410						
1969	55,18	600	2,200	2,800	1,000	1,800						
1970	55,18	600	2,200	2,800	1,000	1,800						
1971	55,18	600	2,200	2,800	1,000	1,800						
1972	55,18	600	2,200	2,800	1,000	1,800						
	55,18	600	2,200	2,800	1,000	1,800						
	55-18	600	2,200	2,800	1,000	1,800						

FORM PRESCRIBED BY STATE BOARD OF ACCOUNTS
 COUNTY FORM NO. TA 1, 1941.

HARVEY, George E. & Evelyn J.

PT NE 34-15-1E 0.20A

PLAINFIELD TAXING UNIT

55-18 KEY NUMBER

300 2110
220 1200

YEAR	KEY NUMBER	LAND	BUILDINGS	TOTAL VALUATION	EXEMPTION	NET VALUE	J. P.	TRANSFERS TO	DATE OF INST'NT	DATE OF TRANSFER	KIND OF INST'NT	ALL OR PART
1957	55, 18,	220	1,200	1,420	710	710						
1958	55, 18,	220	1,200	1,420	710	1,420						
1959	55, 18,	220	1,200	1,420	710	710						
1960	55, 18,	220	1,200	1,420	710	1,420						
1961	55,18	220	1,200	1,420		1,420						
1962	55-18	300	2,110	2,410		2,410						
1963	55-18	300	2,110	2,410		2,410						
1964	55-18	300	2,110	2,410		2,410						

FORM PRESCRIBED BY STATE BOARD OF ACCOUNTS
COUNTY FORM NO. TA 1, 1941.

SHAW, Maybelle A.
 136 S. Vine
 Plainfield, In 46168

PT NE NE 34-15-1E 0.16A

210-0120-0106-7
 PLAINFIELD TAXING UNIT
 55-19 KEY NUMBER

200 2300

YEAR	KEY NUMBER	LAND	BUILDINGS	TOTAL VALUATION	EXEMPTION	NET VALUE	J. P.	TRANSFERS TO	DATE OF INST'NT	DATE OF TRANSFER	KIND OF INST'NT	ALL OR PART
1965	55-19	200	2,300	2,500		2,500		KOST, JOHN C. & ALBRIGHT, IVAN AS TENANTS IN COMMON 500 N. PICKETT PLAINFIELD, IND. 46168	4/11/77	4/26/77	ADM D.	ALL
1966	55,19	200	2,300	2,500		2,500		KARPY, STEVEN J. & DIANA L. H&W 136 S. Vine, Plainfield, In 46168	3/5/78	3/9/78	WD	ALL
1965,19		200	2,300	2,500		2,500		MICHAEL KARP, BARBARA KARP, JAMES J. KARP, STEVEN KARP, DIANA KARP, DANIEL P. KARP, MICHAEL J. KARP, JAMES J. KARP & STEVEN KARP AS TENANTS IN COMMON, 136 S. VINE, PLAINFIELD IN 46168				
1965,19		200	2,300	2,500		2,500		KARPY, STEVEN J. KARPY, STEVEN J. & DIANA J. H&W AS TEN BY ENTIRETIES 136 S Vine St, Plainfield, In 46168	10/10/80 6/30/81	7/1/81 7/1/81	QCD WD	ALL ALL
1968	55,19	200	2,300	2,500		2,500		KARPY, DIANA J. 136 Vine Street, Plainfield, In 46168	3/9/82	3/11/82	Surv/Aff	ALL
1969	55,19	600	3,830	4,430		4,430		KARPY, DANIEL P., MICHAEL J. KARP, JAMES J. KARP & STEVEN KARP AS TENANTS IN COMMON, 136 S. VINE, PLAINFIELD IN 46168 FIRST FAMILY MORTGAGE CORPORATION	7/15/82 4/13/84	11/29/82 4/23/84	QCD MARSHALL DEED	ALL ALL
1970	55,19	600	3,830	4,430		4,430		ADMINISTRATOR OF VETERANS AFFAIRS C/O DIRECTOR, VA REGIONAL OFFICE, 575 NORTH INDIANAPOLIS, INDIANA 46204	4/19/84	4/23/84	CORPSPWD	ALL
1971	55,19	600	3,830	4,430		4,430						
1972	55,19	600	3,830	4,430		4,430						

FORM PRESCRIBED BY STATE BOARD OF ACCOUNTS
 COUNTY FORM NO. 55-19

600 3,830 4,430 4,430

REAL ESTATE VALUATION AND TRANSFER RECORD
 HENDRICKS COUNTY, INDIANA

SHAW, Maybelle A.

PT NE NE 34-15-1E 0.16A

PLAINFIELD TAXING UNIT

55-19 KEY NUMBER

200
~~140~~ *2300*
~~3340~~

YEAR	KEY NUMBER	LAND	BUILDINGS	TOTAL VALUATION	EXEMPTION	NET VALUE	J. P.	TRANSFERS TO	DATE OF INST'NT	DATE OF TRANSFER	KIND OF INST'NT	ALL OR PART
1957	55, 19,	140	3,340	3,480		3,480						
						<i>110.32</i>						
1958	55, 19,	140	3,340	3,480		3,480						
						<i>113.10</i>						
1959	55, 19,	140	3,340	3,480		3,480						
						<i>125.98</i>						
1960	55, 19,	140	3,340	3,480		3,480						
						<i>137.11</i>						
1961	55,19	140	3,340	3,480		3,480						
						<i>136.76</i>						
1962	55-19	200	2,300	2,500		2,500						
						<i>90.00</i>						
1963	55-19	200	2,300	2,500		2,500						
						<i>84.75</i>						
1964	55-19	200	2,300	2,500		2,500						
						<i>84.75</i>						

FORM PRESCRIBED BY STATE BOARD OF ACCOUNTS
COUNTY FORM NO. TA 1, 1941.

REAL ESTATE VALUATION AND TRANSFER RECORD
HENDRICKS COUNTY, INDIANA

CRAWLEY, Eugene E. & Mary Louise
 131 S. Vine
 Plainfield, In 46168

PT NE NE 34-15-1E 0.11A

210-0120-0111-1
 PLAINFIELD TAXING UNIT
 55-20 KEY NUMBER

340 2770

YEAR	KEY NUMBER	LAND	BUILDINGS	TOTAL VALUATION	EXEMPTION	NET VALUE	J. P.	TRANSFERS TO	DATE OF INST'NT	DATE OF TRANSFER	KIND OF INST'NT	ALL OR PART
1965	55-20	360	2,770	3,130	980	2,150		CRAWLEY, MARY LOUISE 131 S. VINE STREET, PLAINFIELD, INDIANA	9/1/81	9/1/81	SURV AFF	ALL
1966	55,20	360	2,770	3,130	650	2,480						
1967	55,20	360	2,770	3,130	1,000	2,130						
1968	55,20	360	2,770	3,130	730	2,400						
1969	55,20	600	2,410	3,010	410	2,600						
1970	55,20	600	2,410	3,010	60	2,950						
1971	55,20	600	2,410	3,010		3,010						
1972	55,20	600	2,410	3,010		3,010						
		600	2,410	3,010		3,010						

FORM PRESCRIBED BY STATE BOARD OF ACCOUNTS
 COUNTY FORM NO. TA 1, 1941.

360
150
2770
~~2490~~
2080

YEAR	KEY NUMBER	LAND	BUILDINGS	TOTAL VALUATION	EXEMPTION	NET VALUE	J. P.	TRANSFERS TO	DATE OF INST'NT	DATE OF TRANSFER	KIND OF INST'NT	ALL OR PART
1957	55, 20,	150	2,080	2,230	1,000	1,230						
1958	55, 20,	150	2,080	2,230	1,000	1,230						
1959	55, 20,	150	2,080	2,230	1,000	1,230						
1960	55, 20,	150	2,080	2,230	1,000	1,230						
1961	55,20	150	2,490	2,640	1,000	1,640						
1962	55-20	360	2,770	3,130	1,000	2,130						
1963	55-20	360	2,770	3,130	1,000	2,130						
1964	55-20	360	2,770	3,130	1,000	2,130						

FORM PRESCRIBED BY STATE BOARD OF ACCOUNTS
COUNTY FORM NO. TA 1, 1941.

MILHON, JAMES N, & MAUDE
 110 E. Carter
 PLAINFIELD IN 46168

PT NE NE 34-15-1E 0.16A

210-0120-0116-4
 PLAINFIELD TAXING UNIT
 55-21 KEY NUMBER

240 1340

YEAR	KEY NUMBER	LAND	BUILDINGS	TOTAL VALUATION	EXEMPTION	NET VALUE	J. P.	TRANSFERS TO	DATE OF INST'NT	DATE OF TRANSFER	KIND OF INST'NT	ALL OR PART
1965	55-21	260	1,360	1,620	1,000	620		MILHON MAUDE 110 E Carter Plfd, Ind 46168	5/21/74	5/21/74	Aff	ALL
								MCCOLLUM, JERRY BRUCE 110 E. Carter, Plainfield, Ind. 46168	6/13/74	6/17/74	EX D	ALL
1966	55,21	260	1,360	1,620	0A1000	1,620		MCCOLLUM, WILLARD L & ILENE, H&W c/o Willard L. McCollum RR 1 Box 702 Plainfield In 46168	3/7/80	3/17/80	WD	ALL
								THE FIRST NATIONAL BANK & TRUST CO. OF PLAINFIELD P O #158, Plainfield In 46168	9/26/80	10/2/80	WD	ALL
1965	55,21	260	1,360	1,620	1,000	620						
1968	55,21	260	1,360	1,620	0A1000	1,620						
1969	55,21	600	2,880	3,480	1,000	2,480						
1970	55,21	600	2,880	3,480	1,000	2,480						
1971	55,21	600	2,880	3,480	1,000	2,480						
1972												
	55,21	600	2,880	3,480	1,000	2,480						

FORM PRESCRIBED BY STATE BOARD OF ACCOUNTS
 COUNTY FORM NO. 55-21

600 2,880 3,480 0A1,000 2,480

REAL ESTATE VALUATION AND TRANSFER RECORD
 HENDRICKS COUNTY, INDIANA

260 1360
~~230 1220~~

YEAR	KEY NUMBER	LAND	BUILDINGS	TOTAL VALUATION	EXEMPTION	NET VALUE	J. P.	TRANSFERS TO	DATE OF INST'NT	DATE OF TRANSFER	KIND OF INST'NT	ALL OR PART
1957	55, 21,	230	1,220	1,450		1,450						
1958	55, 21,	230	1,220	1,450		45.96 1,450						
1959	55, 21,	230	1,220	1,450		47.12 1,450						
1960	55, 21,	230	1,220	1,450		52.49 1,450						
1961	55, 21	230	1,220	1,450	1,000	57.13 450						
1962	55-21	260	1,360	1,620	1,000	17.69 620						
1963	55-21	260	1,360	1,620	1,000	22.32 620						
1964	55-21	260	1,360	1,620	1,000	21.02 620						

FORM PRESCRIBED BY STATE BOARD OF ACCOUNTS
 COUNTY FORM NO. TA 1, 1941.

COOK, Evangeline E
 132 S. East St.
 Plainfield, In 46168

PT NE NE 34-15-1E 0.20A

210-0120-0121-9
 PLAINFIELD TAXING UNIT
 55-22 KEY NUMBER

330 1120

YEAR	KEY NUMBER	LAND	BUILDINGS	TOTAL VALUATION	EXEMPTION	NET VALUE	J. P.	TRANSFERS TO	DATE OF INST'NT	DATE OF TRANSFER	KIND OF INST'NT	ALL OR PART
1965	55-22	330	1,120	1,450		1,450						
1966	55,22	330	1,120	1,450		1,450						
1967	55,22	330	1,120	1,450		1,450						
1968	55,22	330	1,120	1,450		1,450						
1969	55,22	600	1,840	2,440		2,440						
1970	55,22	600	1,840	2,440	1,000	1,440						
1971	55,22	600	1,840	2,440	1,000	1,440						
1972	55,22	600	1,840	2,440	1,000	1,440						
		600	1,840	2,440	1,000	1,440						
		600	1,840	2,440	1,000	1,440						

FORM PRESCRIBED BY STATE BOARD OF ACCOUNTS
 COUNTY FORM NO. 1-1964

REAL ESTATE VALUATION AND TRANSFER RECORD
 HENDRICKS COUNTY, INDIANA

BURRIS, LEWIS, EVANGELINE E.

PT NE NE 34-15-1E 0.20A

PLAINFIELD TAXING UNIT
55-22 KEY NUMBER

330 1120
~~180~~ ~~610~~

YEAR	KEY NUMBER	LAND	BUILDINGS	TOTAL VALUATION	EXEMPTION	NET VALUE	J. P.	TRANSFERS TO	DATE OF INST'NT	DATE OF TRANSFER	KIND OF INST'NT	ALL OR PART
1957	55, 22,	180	610	790		790		BURRIS, Lewis E. COOK, Evangeline E.	11/17/61 10/27/61	11/18/61 11/18/61	AFF D ADM D	all all
						25.04						
1958	55, 22,	180	610	790		790						
						25.67						
1959	55, 22,	180	610	790	790							
						OA 790						
1960	55, 22,	180	610	790	790							
						OA 790						
1961	55, 22	180	610	790	790							
						OA 790						
1962	55-22	330	1,120	1,450		1,450						
						52.20						
1963	55-22	330	1,120	1,450		1,450						
						49.16						
1964	55-22	330	1,120	1,450		1,450						
						49.16						

FORM PRESCRIBED BY STATE BOARD OF ACCOUNTS
COUNTY FORM NO. TA 1, 1941.

REAL ESTATE VALUATION AND TRANSFER RECORD
HENDRICKS COUNTY, INDIANA

HURIN, Ethel M. (Life Estate)
~~SNYDER, Edythe M. & Herbert T~~
 140 S. East St.
 Plainfield, In 46168

PT NE NE 34-15-1E 0.12A

210-0120-0126-1
 PLAINFIELD TAXING UNIT
 55-23 KEY NUMBER

250 1280

YEAR	KEY NUMBER	LAND	BUILDINGS	TOTAL VALUATION	EXEMPTION	NET VALUE	J. P.	TRANSFERS TO	DATE OF INST'NT	DATE OF TRANSFER	KIND OF INST'NT	ALL OR PART
1965	55-23	250	1,280	1,530		1,530		SNYDER, EDYTHE M. & HERBERT T. RR 3 BOX 124, PLAINFIELD, IN 46168	8/1/79	8/1/79	AFF	ALL
1966	55,23	250	1,280	1,530		1,530		Perkins, Etta 1927 Avon Road Plainfield Indiana 46168	9/23/80	9/23/80	WD	ALL
1967	55,23	250	1,280	1,530		1,530		CHASTEEN, DORIS MAE 140 S. EAST ST, PLAINFIELD IN 46168	2/15/83	2/16/83	WD	ALL
1967	55,23	250	1,280	1,530		1,530		MARK KEUTZER & DEBORAH (H&W) R.R.#1, Box 273, Clayton, IN 46118	6/30/88	7/5/88	WD	ALL
1968	55,23	250	1,280	1,530		1,530						
1969	55,23	600	2,390	2,990		2,990						
1970	55,23	600	2,390	2,990		2,990						
1971	55,23	600	2,390	2,990		2,990						
1972	55,23	600	2,390	2,990		2,990						
	55,23	600	2,390	2,990		2,990						

FORM PRESCRIBED BY STATE BOARD OF ACCOUNTS
 COUNTY FORM NO. 7-1-191.

600 2,390 2,990 2,990

REAL ESTATE VALUATION AND TRANSFER RECORD
 HENDRICKS COUNTY, INDIANA

HURIN, Charles B. & Ethel M.

PT NE NE 34-15-1E 0.12A

PLAINFIELD TAXING UNIT

55-23 KEY NUMBER

250
180
1280
2090

YEAR	KEY NUMBER	LAND	BUILDINGS	TOTAL VALUATION	EXEMPTION	NET VALUE	J. P.	TRANSFERS TO	DATE OF INST'NT	DATE OF TRANSFER	KIND OF INST'NT	ALL OR PART
1957	55, 23,	180	2,090	2,270		2,270		HURIN, Ethel M. Life Estate SNYDER, Edythe M. & Herbert T.	4/29/60	5/2/60	WD	ALL
						71.96						
1958	55, 23,	180	2,090	2,270		2,270						
						73.77						
1959	55, 23,	180	2,090	2,270		2,270						
						82.17						
1960	55, 23,	180	2,090	2,270		2,270						
						89.44						
1961	55, 23	180	2,090	2,270		2,270						
						89.21						
1962	55-23	250	1,280	1,530		1,530						
						55.08						
1963	55-23	250	1,280	1,530		1,530						
						51.87						
1964	55-23	250	1,280	1,530		1,530						
						51.87						

FORM PRESCRIBED BY STATE BOARD OF ACCOUNTS
COUNTY FORM NO. TA 1, 1941.

McGONAGLE, Charles A. & Valley M
 140 S. Vine
 Plainfield, In 46168

PT NE NE 34-15-1E 0.16A

210-0120-0131-6
 PLAINFIELD TAXING UNIT
 55-24 KEY NUMBER

300 3990

YEAR	KEY NUMBER	LAND	BUILDINGS	TOTAL VALUATION	EXEMPTION	NET VALUE	J. P.	TRANSFERS TO	DATE OF INST'NT	DATE OF TRANSFER	KIND OF INST'NT	ALL OR PART
1965	55-24	300	3,990	4,290		4,290		MCGONAGLE, VALLEY M. 537 E. MAIN, PLAINFIELD, IN 46168	6/17/88	6/17/88	AFF	ALL
1966	55,24	300	3,990	4,290		4,290		BUTTERFIELD, ROBT. L & MYRA E. (H&W) 537 E. MAIN, PLAINFIELD, IN 46168	6/13/88	6/17/88	PR DEED	ALL
1967	55,24	300	3,990	4,290		4,290						
1968	55,24	300	3,990	4,290		4,290						
1969	55,24	500	4,450	4,950		4,950						
1970	55,24	500	4,450	4,950		4,950						
1971	55,24	500	4,450	4,950		4,950						
1972	55,24	500	4,450	4,950		4,950						

FORM PRESCRIBED BY STATE BOARD OF ACCOUNTS
 COUNTY FORM NO. 2, T. 40R

500 4,450 4,950 4,950

Mc GONAGLE, Charles A. & Valley M.

PT NE NE 34-15-1E 0.16A

PLAINFIELD TAXING UNIT

55-24 KEY NUMBER

300 3990
~~210~~ ~~3930~~

YEAR	KEY NUMBER	LAND	BUILDINGS	TOTAL VALUATION	EXEMPTION	NET VALUE	J. P.	TRANSFERS TO	DATE OF INST'NT	DATE OF TRANSFER	KIND OF INST'NT	ALL OR PART
1957	55, 24,	210	3,930	4,140	1,000	3,140						
1958	55, 24,	210	3,930	4,140	1,000	3,140						
1959	55, 24,	210	3,930	4,140	1,000	3,140						
1960	55, 24,	210	3,930	4,140		4,140						
1961	55, 24	210	3,930	4,140		4,140						
1962	55-24	300	3,990	4,290		4,290						
1963	55-24	300	3,990	4,290		4,290						
1964	55-24	300	3,990	4,290		4,290						

FORM PRESCRIBED BY STATE BOARD OF ACCOUNTS
 COUNTY FORM NO. TA 1, 1941.

XXXXXXXXXXXXXXXXXXXX

PLAINFIELD TAXING UNIT

PT NE NE 34-15-1E 0.11A

55-25 KEY NUMBER

190 1870
~~130~~ ~~1370~~

YEAR	KEY NUMBER	LAND	BUILDINGS	TOTAL VALUATION	EXEMPTION	NET VALUE	J. P.	TRANSFERS TO	DATE OF INST'NT	DATE OF TRANSFER	KIND OF INST'NT	ALL OR PART
1957	55, 25,	130	1,370	1,500		1,500		GRAY, A. D. SCHANZ, Donald & Beverly	4/8/60	4/9/60	WD	ALL
									5/4/63	5/4/63	WD	ALL
						47.55						
1958	55, 25,	130	1,370	1,500		1,500						
						48.75						
1959	55, 25,	130	1,370	1,500		1,500						
						54.30						
1960	55, 25,	130	1,370	1,500		1,500						
						59.10						
1961	55, 25	130	1,370	1,500		1,500						
						58.95						
1962	55-25	190	1,870	2,060		2,060						
						74.16						
1963	55-25	190	1,870	2,060		2,060						
						69.83						
1964	55-25	190	1,870	2,060	1,000	1,060						
					1000	35.93						

FORM PRESCRIBED BY STATE BOARD OF ACCOUNTS
 COUNTY FORM NO. TA 1, 1941.

BEECHAM, Marvin & Esta

PT NE NE 34-15-1E 0.13A

PLAINFIELD TAXING UNIT

55-26 KEY NUMBER

140 410
90 350

YEAR	KEY NUMBER	LAND	BUILDINGS	TOTAL VALUATION	EXEMPTION	NET VALUE	J. P.	TRANSFERS TO	DATE OF INST'NT	DATE OF TRANSFER	KIND OF INST'NT	ALL OR PART
1957	55, 26,	90	350	440		440						
						13.95						
1958	55, 26,	90	350	440		440						
						14.30						
1959	55, 26,	90	350	440		440						
						15.93						
1960	55, 26,	90	350	440		440						
						17.34						
1961	55, 26	90	350	440		440						
						17.29						
1962	55-26	140	410	550		550						
						19.80						
1963	55-26	140	410	550		550						
						18.65						
1964	55-26	140	410	550		550						
						18.65						

FORM PRESCRIBED BY STATE BOARD OF ACCOUNTS
COUNTY FORM NO. TA 1, 1941.

PLAINFIELD, INDIANA
 PLAINFIELD, INDIANA

PT NE 34-15-1E 0.14A

210-0120-0146-6
 PLAINFIELD TAXING UNIT
 55-27 KEY NUMBER

130 1420

YEAR	KEY NUMBER	LAND	BUILDINGS	TOTAL VALUATION	EXEMPTION	NET VALUE	J. P.	TRANSFERS TO	DATE OF INST'NT	DATE OF TRANSFER	KIND OF INST'NT	ALL OR PART
1965	55-27	130	1,620	1,750	870	880		BURNETT, CHARLES V. & NINA M. H&W 140 S. Vine St., Plainfield, In 46168	12/16/72	12/18/72	WD	ALL
					870			FAIRFIELD, RUSSELL W. & LESLIE G. HW 140 SOUTH MILL, PLAINFIELD, INDIANA 46168	12/31/85	1/6/86	WD	ALL
1966	55,27	130	1,620	1,750		1,750		THE LOMAS & NETTLETON CO., SEC. HOUSING & URBAN DEVL.PMT. ATTN: SINGLE FAMILYDISPOSITION BRANCH	1/19/89	2/6/89	SH D	ALL
1967	55,27	130	1,620	1,750		1,750		151 N. Delaware St., Indpls 46204-2526	1/20/89	2/6/89	SPWD	ALL
1968	55,27	130	1,620	1,750		1,750						
1969	55,27	300	1,980	2,280		2,280						
1970	55,27	300	1,980	2,280		2,280						
1971	55,27	300	1,980	2,280		2,280						
1972	55,27	300	1,980	2,280		2,280						

FORM PRESCRIBED BY STATE BOARD OF ACCOUNTS
 COUNTY FORM NO. TA 1, 1941.

300 1,980 2,280 1,000 1,280

REAL ESTATE VALUATION AND TRANSFER RECORD
 HENDRICKS COUNTY, INDIANA

PPTN/TTPPTT/A

PT NE 34-15-1E 0.14A

PLAINFIELD TAXING UNIT

55-27 KEY NUMBER

130
90 1620
1370

YEAR	KEY NUMBER	LAND	BUILDINGS	TOTAL VALUATION	EXEMPTION	NET VALUE	J. P.	TRANSFERS TO	DATE OF INST'NT	DATE OF TRANSFER	KIND OF INST'NT	ALL OR PART
1957	55, 27,	90	1,370	1,460	730	730		COX, Delbert	3/2/57	3/5/57	WD	all
								Cox, Leonard	7/29/58	7/31/58	WD	ALL
1958	55, 27,	90	1,370	1,460	730	730		GRAY, Arthur D., unmarried	9/22/62	9/24/62	WD	ALL
								SCHANZ, DONALD & BEVERLY	5/14/63	5/14/63	WD	ALL
								HARPER, Bertha G. & GRAY, Dorothy	L. ten in			
								common	2/20/65	3/5/65	Fi De	all
1959	55, 27,	90	1,370	1,460	730	730						
1960	55, 27,	90	1,370	1,460	730	730						
1961	55,27	90	1,370	1,460	730	730						
1962	55-27	130	1,620	1,750	870	880						
1963	55-27	130	1,620	1,750	870	880						
1964	55-27	130	1,620	1,750	870	880						

FORM PRESCRIBED BY STATE BOARD OF ACCOUNTS
COUNTY FORM NO. TA 1, 1941.

REAL ESTATE VALUATION AND TRANSFER RECORD
HENDRICKS COUNTY, INDIANA

WHITT, William W. / Myrtle

PT NE NE 34-15-1E 0.15A

210-0120-0151-0
PLAINFIELD TAXING UNIT
55-28 KEY NUMBER

170 420

YEAR	KEY NUMBER	LAND	BUILDINGS	TOTAL VALUATION	EXEMPTION	NET VALUE	J. P.	TRANSFERS TO	DATE OF INST'NT	DATE OF TRANSFER	KIND OF INST'NT	ALL OR PART
1965	55-28	170	420	590		590		WHITT, Myrtle	8/2/65	8/3/65	AFF Co-Exec.	ALL
								VerDouw, Ruth M.	10/15/71	10/15/71	Deed	ALL
								WHITE, JERRY L. & MARY C. H&W	11/3/72	11/8/72	WD	ALL
1966	55,28	170	420	590		590		GILLESPIE, JAMES J. & MARY C. H&W	7/6/73	7/9/73	WD	ALL
								GILLESPIE, JAMES J. & NHUNG T. H&W	7/6/73	7/16/73	WD	ALL
								202 S. Mill, Plainfield, In 46168				
1967	55,28	170	420	590		590		FLORA, BENJAMIN L. & DENISE A. (H&W)	9/17/79	9/20/79	WD	ALL
								202 MILL STREET, PLAINFIELD, INDIANA 46168				
								CLUNIE, LARRY & LUANNE H&W	6/30/83	7/5/83	WD	ALL
								202 S. MILL ST, PLAINFIELD IN 46168				
1968	55,28	170	420	590		590						
1969	55,28	300	1,050	1,350		1,350						
1970	55,28	300	1,050	1,350		1,350						
1971	55,28	300	1,050	1,350		1,350						
1972	55,28	300	2,430	2,730		2,730						

FORM PRESCRIBED BY STATE BOARD OF ACCOUNTS
COUNTY FORM NO. 55-28

300 3,240 3,540 10,000 2,540

PLAINFIELD TAXING UNIT

PT NE NE 34-15-1E 0.15A

PLAINFIELD TAXING UNIT
55-28 KEY NUMBER

170 420
~~80~~ ~~860~~

YEAR	KEY NUMBER	LAND	BUILDINGS	TOTAL VALUATION	EXEMPTION	NET VALUE	J. P.	TRANSFERS TO	DATE OF INST'NT	DATE OF TRANSFER	KIND OF INST'NT	ALL OR PART
1957	55, 28,	80	860	940		940		ODD FELLOWS HOME ASSOC. of the State of Indiana	2/17/60	3/2/60	WD	ALL
						29.80		HUTCHENS, Enos WHITT, William N. & Myrtle	6/13/62	6/11/62	WD	all
1958	55, 28,	80	860	940		940						
						30.55						
1959	55, 28,	80	860	940		940						
						34.03						
1960	55, 28,	80	860	940		940						
						37.04						
1961	55,28	80	860	940		940						
						36.94						
1962	55-28	170	420	590		590						
						21.24						
1963	55-28	170	420	590		590						
						20.00						
1964	55-28	170	420	590		590						
						20.00						

FORM PRESCRIBED BY STATE BOARD OF ACCOUNTS
COUNTY FORM NO. TA 1, 1941.

SHRAKE, Ruth M.

PT NE NE 34-15-1E 0.20A

210-0120-0156-3

PLAINFIELD TAXING UNIT

55-29 KEY NUMBER

100 160 570

YEAR	KEY NUMBER	LAND	BUILDINGS	TOTAL VALUATION	EXEMPTION	NET VALUE	J. P.	TRANSFERS TO	DATE OF INST'NT	DATE OF TRANSFER	KIND OF INST'NT	ALL OR PART
1965	55-29	100	570	670	330	340		VerDOW, Oscar J. & Ruth M. CHARLES JONES, TRUSTEE TO RECONVEY	8/15/67 3/8/69	8/15/67 3/8/69	WD WD	ALL ALL
					330			VerDow, Ruth M. 20 1/2 S. Mill, Plainfield, In 46168	3/8/69	3/8/69	WD	ALL
1966	55,29	100	570	670	330	340		SHRAKE, RICHARD D. & BETTY JANE VILD, ROBERT C. SHRAKE AND JUDITH ANN ARMSTRONG, AS JOINT TENANTS WITH RIGHTS OF SURVIVORSHIP AND NOT AS TENANTS IN COMMON	10/2/87	10/2/87	WD	PT INT.
					330			SHRAKE, RICHARD D, BETTY JANE VILD, ROBERT C SHRAKE, & JUDITH ANN ARMSTRONG, AS JOINT TENANTS WITH RIGHTS OF SURVIVORSHIP & NOT AS TENANTS IN COMMON	1/13/88	1/14/88	WD	ALL
1968	55,29	100	160	260		260		204 S Mill St, Plainfield, In 46168				
1969	55,29	300	4,180	4,480		4,480						
1970	55,29	300	4,180	4,480		4,480						
1971	55,29	300	4,180	4,480		4,480						
1972	55,29	300	4,180	4,480		4,480						

FORM PRESCRIBED BY STATE BOARD OF ACCOUNTS COUNTY FORM 50 (REV 2-61)

300 4,180 4,480 4,480

PT NE NE 34-15-1E

0.20A

.20A cov. acreage

PLAINFIELD TAXING UNIT

55-29 KEY NUMBER

100
~~110~~

570
~~440~~

YEAR	KEY NUMBER	LAND	BUILDINGS	TOTAL VALUATION	EXEMPTION	NET VALUE	J. P.	TRANSFERS TO	DATE OF INST'NT	DATE OF TRANSFER	KIND OF INST'NT	ALL OR PART
1957	55, 29,	110	440	550		550		SHRAKE, Richard D.	5/8/58	5/14/58	WD	ALL
								SHRAKE, Robert C., an unmarried adult	8/28/61	8/31/61	WD	ALL
								SHRAKE, Ruth M.	2/27/65	3/1/65	WD	ALL
						<i>17.43</i>						
1958	55, 29,	110	440	550		550						
						<i>17.87</i>						
1959	55, 29,	110	440	550		550						
						<i>19.91</i>						
1960	55, 29,	110	440	550		550						
						<i>21.67</i>						
1961	55,29	110	440	550		550						
						<i>21.62</i>						
1962	55-29	100	570	670	330	340						
					<i>330</i>	<i>12.24</i>						
1963	55-29	100	570	670	330	340						
						<i>330</i>	<i>11.53</i>					
1964	55-29	100	570	670	330	340						
					<i>330</i>	<i>11.53</i>						

FORM PRESCRIBED BY STATE BOARD OF ACCOUNTS
COUNTY FORM NO. TA 1, 1941.

~~HESSLER, James B. & Mary C~~
~~233 W. Carter~~
~~Plainfield, In 46168~~

PT NE NE 34-15-1E ~~0.165A~~ .137A by deed

210-0120-0161-8
 PLAINFIELD TAXING UNIT
 55-30 KEY NUMBER

250 1900

YEAR	KEY NUMBER	LAND	BUILDINGS	TOTAL VALUATION	EXEMPTION	NET VALUE	J. P.	TRANSFERS TO	DATE OF INST'NT	DATE OF TRANSFER	KIND OF INST'NT	ALL OR PART
1965	55-30	250	1,900	2,150	900	1,250		DOWNNS WILBERT V. ROBIN L. H&W	4-4-77	4-7-77	WD	FF all
1966	55,30	250	1,900	2,150	900	2,150		HOLLY, WILLIAM S. II & DONNA RUTH H&W 12/18/79 12/19/79 WD ALL 223 West Carter St, Plainfield In 46168				
1967	55,30	250	1,900	2,150		2,150		WOODLEY, PAUL D. & LINDA H&W 223 W. CARTER, PLAINFIELD IN 46168	5/17/82	5/19/82	WD	ALL
1968	55,30	250	1,900	2,150		2,150						
1969	55,30	500	3,140	3,640		3,640						
1970	55,30	500	3,140	3,640		3,640						
1971	55,30	500	3,140	3,640		3,640						
1972	55,30	500	3,140	3,640		3,640						

FORM PRESCRIBED BY STATE BOARD OF ACCOUNTS
 COUNTY FORM NO. TA 1, 1941.

REAL ESTATE VALUATION AND TRANSFER RECORD
 HENDRICKS COUNTY, INDIANA

HESSLER, James B. & Mary C.

PLAINFIELD TAXING UNIT

PT NE NE 34-15-1E 0.165A

55-30 KEY NUMBER

250 1900
~~190~~ ~~1090~~

YEAR	KEY NUMBER	LAND	BUILDINGS	TOTAL VALUATION	EXEMPTION	NET VALUE	J. P.	TRANSFERS TO	DATE OF INST'NT	DATE OF TRANSFER	KIND OF INST'NT	ALL OR PART
1957	55, 30,	190	1,090	1,280	640	640						1
												2
												3
					640	20.29						4
1958	55, 30,	190	1,090	1,280	640	640						5
												6
												7
					640	20.80						8
1959	55, 30,	190	1,090	1,280	640	640						9
												10
												11
					640	23.17						12
1960	55, 30,	190	1,090	1,280	640	640						13
												14
												15
					640	25.22						16
1961	55, 30	190	1,090	1,280	640	640						17
												18
												19
					640	25.15						20
1962	55-30	250	1,900	2,150	1,000	1,150						21
												22
												23
					1000	41.40						24
1963	55-30	250	1,900	2,150	1,000	1,150						25
												26
												27
					1000	38.99						28
1964	55-30	250	1,900	2,150	1,000	1,150						29
												30
												31
					1000	38.99						32

FORM PRESCRIBED BY STATE BOARD OF ACCOUNTS
 COUNTY FORM NO. TA 1, 1941.

REAL ESTATE VALUATION AND TRANSFER RECORD
 HENDRICKS COUNTY, INDIANA

ARNOLD, Horace A. & Elsie I.

PT NE NE 34-15-1E ~~0.165A~~
0.137A by deed

210-0120-0166-0
PLAINFIELD TAXING UNIT
55-31 KEY NUMBER

210 3250

YEAR	KEY NUMBER	LAND	BUILDINGS	TOTAL VALUATION	EXEMPTION	NET VALUE	J.P.	TRANSFERS TO	DATE OF INST'NT	DATE OF TRANSFER	KIND OF INST'NT	ALL OR PART
1965	55-31	210	3,250	3,460	1,000	2,460	0.137	COLLINS, Carl W. & Sylvia 217 W. Carter, Plainfield, In 46168	11/19/70	11/20/70	WD	All
					1,000			SHERRILL, WILLIAM H. & RUTH A. HAN BE TRANSFERRED IN APPROX. 4-6-68	7/29/74	7/31/74	WD	All
1966	55,31	210	3,250	3,460	1,000	2,460						
					1,000							
1967	55,31	210	3,250	3,460	1,000	2,460						
					1,000							
1968	55,31	210	3,250	3,460	1,000	2,460						
					1,000							
1969	55,31	500	3,250	3,750	1,000	2,750						
					1,000							
1970	55,31	500	3,250	3,750	1,000	2,750						
					1,000							
1971	55,31	500	3,250	3,750	1,000	2,750						
					1,000							
1972	55,31	500	3,250	3,750	1,000	2,750						
					1,000							

FORM PRESCRIBED BY STATE BOARD OF ACCOUNTS
COUNTY FORM NO. 55-31

500 3,250 3,750 1,000 2,750

REAL ESTATE VALUATION AND TRANSFER RECORD
HENDRICKS COUNTY, INDIANA

ARNOLD, Horace A. & Elsie I.

PLAINFIELD TAXING UNIT

PT NE NE 34-15-1E 0.165A

55-31 KEY NUMBER

210 3250
~~160~~ ~~4200~~

YEAR	KEY NUMBER	LAND	BUILDINGS	TOTAL VALUATION	EXEMPTION	NET VALUE	J. P.	TRANSFERS TO	DATE OF INST'NT	DATE OF TRANSFER	KIND OF INST'NT	ALL OR PART
1957	55, 31,	160	4,200	4,360	1,000	3,360						
1958	55, 31,	160	4,200	4,360	1,000	3,360						
1959	55, 31,	160	4,200	4,360	1,000	3,360						
1960	55, 31,	160	4,200	4,360	1,000	3,360						
1961	55, 31	160	4,200	4,360	1,000	3,360						
1962	55-31	210	3,250	3,460	1,000	2,460						
1963	55-31	210	3,250	3,460	1,000	2,460						
1964	55-31	210	3,250	3,460	1,000	2,460						

FORM PRESCRIBED BY STATE BOARD OF ACCOUNTS
 COUNTY FORM NO. TA 1, 1941.

LEE, WILLIAM CLIFFORD

PT NE NE 34-15-1E 0.11A

210-0120-0171-5

PLAINFIELD TAXING UNIT

55-32 KEY NUMBER

200 1250

YEAR	KEY NUMBER	LAND	BUILDINGS	TOTAL VALUATION	EXEMPTION	NET VALUE	J. P.	TRANSFERS TO	DATE OF INST'NT	DATE OF TRANSFER	KIND OF INST'NT	ALL OR PART
1965	55-32	200	1,250	1,450	720	730		LEE, William Clifford	7/31/67	8/1/67	AFF	ALL
								LEE, WILLIAM CLIFFORD	11/13/72	11/20/72	SURV	ALL
								% Indiana Boys School			AFF	
								Plainfield, In 46168				
1966	55,32	200	1,250	1,450	720	730		SHERRELL WILLIAM H & RUTH A	7/29/74	7/31/74	WD	ALL
								202 South Center St., Plainfield Ind. 46168				
								GOODMAN, EDWARD D. & CONNIE LOUISE H&W	9-7-78	9-8-78	WD	ALL
								10606 W. Washington, St., INdpls, IN 46231				
1966	55,32	200	1,250	1,450	720	730		DILK, RICHARD N. & DARLEA (H&W)	8/9/79	8/10/79	WD	ALL
								202 S. CENTER ST., PLAINFIELD, IN 46168				
1968	55,32	200	1,250	1,450	720	730						
1969	55,32	500	1,580	2,080	1,000	1,080						
1970	55,32	500	1,580	2,080	1,000	1,080						
1971	55,32	500	1,580	2,080	1,000	1,080						
1972	55,32	500	1,580	2,080	1,000	1,080						

FORM PRESCRIBED BY STATE BOARD OF ACCOUNTS COUNTY FORM NO. 3A, 34.

500 1,580 2,080 1,000 1,080

REAL ESTATE VALUATION AND TRANSFER RECORD HENDRICKS COUNTY, INDIANA

PT NE NE 34-15-1E 0.11A

PLAINFIELD TAXING UNIT

55-32 KEY NUMBER

200 1250
~~140~~ ~~790~~

YEAR	KEY NUMBER	LAND	BUILDINGS	TOTAL VALUATION	EXEMPTION	NET VALUE	J. P.	TRANSFERS TO	DATE OF INST'NT	DATE OF TRANSFER	KIND OF INST'NT	ALL OR PART
1957	55, 32,	140	790	930	460	470						
1958	55, 32,	140	790	930	460	470						
1959	55, 32,	140	790	930	460	470						
1960	55, 32,	140	790	930	460	470						
1961	55,32	140	790	930	460	470						
1962	55-32	200	1,250	1,450	700	750						
1963	55-32	200	1,250	1,450	700	1,450						
1964	55-32	200	1,250	1,450		1,450						

FORM PRESCRIBED BY STATE BOARD OF ACCOUNTS
 COUNTY FORM NO. TA 1, 1941.

11/10/1971/11/10/1971/11/10/1971/11/10/1971

PT NE 34-15-1E 0.18A

PLAINFIELD TAXING UNIT

55-33 KEY NUMBER

210-0120-0170-8

300 3800

YEAR	KEY NUMBER	LAND	BUILDINGS	TOTAL VALUATION	EXEMPTION	NET VALUE	J. P.	TRANSFERS TO	DATE OF INST'NT	DATE OF TRANSFER	KIND OF INST'NT	ALL OR PART
1965	55-33	300	3,800	4,100	1,000	3,100		JOHNSON, MARY DAVIS 208 S.Center, Plainfield, In 46168	11/18/71	11/18/71	AFF	ALL
1966	55,33	300	3,800	4,100	1,000	3,100		BALDWIN, JOSEPH C. JR. & ANDREA RJ. R.R.4 115 THORNCREST MOORESVILLE, IN 46158	5/26/78	5/30/78	WD	ALL
1966	55,33	300	3,800	4,100	1,000	3,100		HUTCHINSON, RICHARD JR & LINDA L H&W 1719 Sycamore Drive, Plainfield, In 46168 -> South	9/5/81	9/8/81	WD	ALL
1966	55,33	300	3,800	4,100	1,000	3,100						
1968	55,33	300	3,800	4,100	1,000	3,100						
1969	55,33	600	3,880	4,480	1,000	3,480						
1970	55,33	600	3,880	4,480	1,000	3,480						
1971	55,33	600	3,880	4,480	1,000	3,480						
1972	55,33	600	3,880	4,480	1,000	3,480						

FORM PRESCRIBED BY STATE BOARD OF ACCOUNTS
COUNTY FORM NO. 54-3-0.

600 3,880 4,480 0A1,000 3,480

PT NE 34-15-1E 0.18A

PLAINFIELD TAXING UNIT

55-33 KEY NUMBER

300 3800
~~810~~ ~~2990~~
 810 1020

YEAR	KEY NUMBER	LAND	BUILDINGS	TOTAL VALUATION	EXEMPTION	NET VALUE	J. P.	TRANSFERS TO	DATE OF INST'NT	DATE OF TRANSFER	KIND OF INST'NT	ALL OR PART
1957	55, 33,	210	1,020	1,230	610	620						
1958	55, 33,	210	2,990	3,200	610	2,590						
1959	55, 33,	210	2,990	3,200	1,000	2,200						
1960	55, 33,	210	2,990	3,200	1,000	2,200						
1961	55, 33,	210	2,990	3,200	1,000	2,200						
1962	55-33	300	3,800	4,100	1,000	3,100						
1963	55-33	300	3,800	4,100	1,000	3,100						
1964	55-33	300	3,800	4,100	1,000	3,100						

FORM PRESCRIBED BY STATE BOARD OF ACCOUNTS
 COUNTY FORM NO. TA 1, 1941.

MISSISSIPPI 197

PT NE NE 34-15-1E 0.17A

210-0120-0181-2

PLAINFIELD TAXING UNIT

55-34 KEY NUMBER

250 1770

YEAR	KEY NUMBER	LAND	BUILDINGS	TOTAL VALUATION	EXEMPTION	NET VALUE	J. P.	TRANSFERS TO	DATE OF INST'NT	DATE OF TRANSFER	KIND OF INST'NT	ALL OR PART
1965	55-34	250	1,770	2,020	1,000	1,020		BOURDON, Virginia Hadley % Robert Bourdon R 1, Box 665, Plainfield, In 46168	2/27/68	3/1/67	FD	all
1966	55,34	250	1,770	2,020	01A/600	2,020		COLGAN MICHAEL M. 201 S. CENTER ST PLAINFIELD IND 46168	8-23-77	8-25-77	WD	ALL
1966	55,34	250	1,770	2,020		2,020		JACKSON, WILLIAM H & MAXINE E. H&W & JACKSON, CONNIE J JOINTLY & TO THE SURVIVOR & NOT AS TENANTS IN COMMON 5/6/81. 5/7/81	5/6/81	5/7/81	WD	ALL
1966	55,34	250	1,770	2,020		2,020		201 S Center, Plainfield, In 46168 SECRETARY OF HOUSING & URBAN DEVELOPMENT c/o 201 S. CENTER PLAINFIELD IN 46168				
1968	55,34	250	1,770	2,020		2,020		LAMPE, EDWARD A. & KATHY J. H&W 1738 ESTHER CT, PLAINFIELD IN 46168	8/31/82	9/27/82	WD	ALL
1968	55,34	250	1,770	2,020		2,020			3/11/83	4/29/83	SP WD	ALL
1969	55,34	600	2,850	3,450		3,450						
1970	55,34	600	2,850	3,450		3,450						
1971	55,34	600	2,850	3,450		3,450						
1972	55,34	600	2,850	3,450		3,450						

FORM PRESCRIBED BY STATE BOARD OF ACCOUNTS
COUNTY FORM NO. 55-34

600 2,850 3,450 3,450

REAL ESTATE VALUATION AND TRANSFER RECORD
HENDRICKS COUNTY, INDIANA

JESSUP, Effie C.

PT NE NE 34-15-1E 0.17A

PLAINFIELD TAXING UNIT
55-34 KEY NUMBER

250 1770
~~180~~ ~~1500~~

YEAR	KEY NUMBER	LAND	BUILDINGS	TOTAL VALUATION	EXEMPTION	NET VALUE	J. P.	TRANSFERS TO	DATE OF INST'NT	DATE OF TRANSFER	KIND OF INST'NT	ALL OR PART
1957	55, 34,	180	1,500	1,680	840	840						
					840	26.63						
1958	55, 34,	180	1,500	1,680	500	1,180						
					500	38.35						
1959	55, 34,	180	1,500	1,680		1,680						
						60.81						
1960	55, 34,	180	1,500	1,680		1,680						
						66.19						
1961	55,34	180	1,500	1,680	1,000	680						
					0A1000	26.72						
1962	55-34	250	1,770	2,020	1,000	1,020						
					0A1000	36.72						
1963	55-34	250	1,770	2,020	1,000	1,020						
					0A1000	34.58						
1964	55-34	250	1,770	2,020		2,020						
						68.48						

FORM PRESCRIBED BY STATE BOARD OF ACCOUNTS
COUNTY FORM NO. TA 1, 1941.

KIRKPATRICK, CHRISTOPHER N. & SHELBY D.

PT NE NE 34-15-1E 0.14A

0.17A By Deed

210-0120-0186-5

PLAINFIELD TAXING UNIT

55-35 KEY NUMBER

250 1480

YEAR	KEY NUMBER	LAND	BUILDINGS	TOTAL VALUATION	EXEMPTION	NET VALUE	J. P.	TRANSFERS TO	DATE OF INST'NT	DATE OF TRANSFER	KIND OF INST'NT	ALL OR PART
1965	55-35	250	1,680	1,930		1,930		ERBAUGH, Florence Belle, EX. MARLOWE, M. Max & Judy K.	9/24/69 9/17/69	9/25/69 9/25/69	Aff EX D	ALL
								MARLOWE, Melvyn Max 207 S. Center, Plainfield, In 46168	9/7/72	9/7/72	QCD	ALL
1966	55,35	250	1,680	1,930		1,930		MARLOWE, RALPH H & MILDRED I. H&W 301 DUFFY ST. PLAINFIELD, IN. 46168	9/27/75	9/29/75	WD	ALL
								BATES, THERESA MARIE 207 S. CENTER PLAINFIELD, IND. 46168	11/7/77	11/14/77	WD	ALL
1967	55,35	250	1,680	1,930		1,930		CHABRA, WILLIAM CHARLES & BARBARA ELIZABETH 207 S CENTER ST., PLAINFIELD IN 46168	H&W 6/25/79	6/28/79	WD	ALL
1968	55,35	250	1,680	1,930		1,930		Franks, Harold W. & Mary E. H&W 207 S. Center Plainfield, Indiana 46168	8/18/80	8/19/80	WD	ALL
1969	55,35	600	2,380	2,980		2,980						
1970	55,35	600	2,380	2,980	1,000	1,980						
1971	55,35	600	2,380	2,980	1,000	1,980						
1972	55,35	600	2,380	2,980	1,000	1,980						

FORM PRESCRIBED BY STATE BOARD OF ACCOUNTS
COUNTY FORM NO. 53-35

600 2,380 2,980 2,980

REAL ESTATE VALUATION AND TRANSFER RECORD
HENDRICKS COUNTY, INDIANA

KIRKPATRICK, Christian A. & Sarah E.

PT NE NE 34-15-1E 0.14A

PLAINFIELD TAXING UNIT
55-35 KEY NUMBER

250 1680
~~180~~ ~~1110~~

YEAR	KEY NUMBER	LAND	BUILDINGS	TOTAL VALUATION	EXEMPTION	NET VALUE	J. P.	TRANSFERS TO	DATE OF INST'NT	DATE OF TRANSFER	KIND OF INST'NT	ALL OR PART
1957	55, 35,	180	1,110	1,290		1,290						
1958	55, 35,	180	1,110	1,290		40.89 1,290						
1959	55, 35,	180	1,110	1,290		41.92 1,290						
1960	55, 35,	180	1,110	1,290		46.70 1,290						
1961	55, 35	180	1,110	1,290		50.83 1,290						
1962	55-35	250	1,680	1,930		50.70 1,930						
1963	55-35	250	1,680	1,930		69.48 1,930						
1964	55-35	250	1,680	1,930		65.43 1,930						
						45.43						

FORM PRESCRIBED BY STATE BOARD OF ACCOUNTS
COUNTY FORM NO. TA 1, 1941.

REAL ESTATE VALUATION AND TRANSFER RECORD
HENDRICKS COUNTY, INDIANA

DRAKE, Frances L.
 106 W. Carter
 Plainfield, In 46168

PT NE NE 34-15-1E 0.15A

210-0120-0192-4
 PLAINFIELD TAXING UNIT
 55-36 KEY NUMBER

250 1050

YEAR	KEY NUMBER	LAND	BUILDINGS	TOTAL VALUATION	EXEMPTION	NET VALUE	J. P.	TRANSFERS TO	DATE OF INST'NT	DATE OF TRANSFER	KIND OF INST'NT	ALL OR PART
1965	55-36	250	1,050	1,300		1,300						
1966	55,36	250	1,050	1,300		1,300						
1967	55,36	250	1,050	1,300		1,300						
1968	55,36	250	1,050	1,300		1,300						
1969	55,36	600	1,840	2,440		2,440						
1970	55,36	600	1,840	2,440		2,440						
1971	55,36	600	1,840	2,440		2,440						
1972	55,36	600	1,840	2,440		2,440						
		600	1,840	2,440		2,440						

FORM PRESCRIBED BY STATE BOARD OF ACCOUNTS
 COUNTY FORM NO. 55-36

//DRAKE, // Chestey // Frances //

PT NE NE 34-15-1E 0.15A

PLAINFIELD TAXING UNIT

55-36 KEY NUMBER

250 1050
~~330~~ ~~680~~

YEAR	KEY NUMBER	LAND	BUILDINGS	TOTAL VALUATION	EXEMPTION	NET VALUE	J. P.	TRANSFERS TO	DATE OF INST'NT	DATE OF TRANSFER	KIND OF INST'NT	ALL OR PART
1957	55, 36,	330	680	1,010		1,010		JOHNSON, Charles D. trustee to reconvey	11/29/60	11/30/60	WD	ALL
						32.02		DRAKE, Frances L.	11/29/60	11/29/60	WB	ALL
1958	55, 36,	330	680	1,010		1,010						
1959	55, 36,	330	680	1,010		1,010						
						32.82						
1960	55, 36,	330	680	1,010		1,010						
						36.56						
1961	55, 36	330	680	1,010		1,010						
						39.79						
1962	55-36	250	1,050	1,300		1,300						
						39.69						
1963	55-36	250	1,050	1,300		1,300						
						46.80						
1964	55-36	250	1,050	1,300		1,300						
						44.07						
						44.07						

FORM PRESCRIBED BY STATE BOARD OF ACCOUNTS
COUNTY FORM NO. TA 1, 1941.

PT NE NE 34-15-1E 0,13A

230 1230
~~160~~ ~~1680~~

YEAR	KEY NUMBER	LAND	BUILDINGS	TOTAL VALUATION	EXEMPTION	NET VALUE	J. P.	TRANSFERS TO	DATE OF INST'NT	DATE OF TRANSFER	KIND OF INST'NT	ALL OR PART
1957	55, 38,	160	1,680	1,840		1,840						
						58.33						
1958	55, 38,	160	1,680	1,840		1,840						
						59.80						
1959	55, 38,	160	1,680	1,840		1,840						
						66.61						
1960	55, 38,	160	1,680	1,840		1,840						
						72.50						
1961	55,38	160	1,680	1,840		1,840						
						72.31						
1962	55-38	230	1,230	1,460		1,460						
						52.56						
1963	55-38	230	1,230	1,460		1,460						
						49.49						
1964	55-38	230	1,230	1,460		1,460						
						49.49						

FORM PRESCRIBED BY STATE BOARD OF ACCOUNTS
 COUNTY FORM NO. TA 1, 1941.

~~MABE, Lawrence V. & Alta Mae~~
 203 S. Vine
 Plainfield, In 46168

PT NE NE 34-15-1E O.14A

210-0120-0202-4

PLAINFIELD TAXING UNIT
 55-39 KEY NUMBER

*Probate of Will P. 71-44
 will Record 3 pages 20.*

250 1100

YEAR	KEY NUMBER	LAND	BUILDINGS	TOTAL VALUATION	EXEMPTION	NET VALUE	J. P.	TRANSFERS TO	DATE OF INST'NT	DATE OF TRANSFER	KIND OF INST'NT	ALL OR PART
1965	55-39	250	1,100	1,350	1,000	350		MABE, ALTA 203 S. Vine, Plainfield, In 46168	6/28/78	7/7/78	WILL	ALL
1966	55,39	250	1,100	1,350	1,000	350		PALMER, ROSEMARY E. 203 S. Vine, Plainfield, In 46168	7/18/78	7/28/78	Guard/Deed	ALL
1966	55,39	250	1,100	1,350	1,000	350		LEE, RICHARD W. & KIMBERLY S. H&W 203 SOUTH VINE ST., PLAINFIELD, IN 46168	12/19/79	12/20/79	WD	ALL
1966	55,39	250	1,100	1,350	1,000	350		LEE, RICHARD W. 203 SOUTH VINE ST., PLAINFIELD, INDIANA 46168	11/13/85	4/28/87	QCD	ALL
1968	55,39	250	1,100	1,350	1,000	350		LEE, RICHARD W. & BELINDA K. HW 203 SOUTH VINE STREET, PLAINFIELD, IND. 46168	6/23/87	6/29/87	WD	ALL
1969	55,39	600	1,930	2,530	1,000	1,530						
1970	55,39	600	1,930	2,530	1,000	1,530						
1971	55,39	600	1,930	2,530	1,000	1,530						
1972	55,39	600	1,930	2,530	1,000	1,530						
FORM PRESCRIBED BY STATE BOARD OF ACCOUNTS COUNTY FORM NO. 7A-1, 1941.		600	1,930	2,530	1,000	1,530						

730
 2660
 3390

MABE, Lawrence V. & Alta Mae

PLAINFIELD TAXING UNIT

PT NE NE 34-15-1E 0.14A

55-39 KEY NUMBER

250 1100
180 910

YEAR	KEY NUMBER	LAND	BUILDINGS	TOTAL VALUATION	EXEMPTION	NET VALUE	J. P.	TRANSFERS TO	DATE OF INST'NT	DATE OF TRANSFER	KIND OF INST'NT	ALL OR PART
1957	55, 39,	180	910	1,090		1,090						
						34.55						
1958	55, 39,	180	910	1,090		1,090						
						35.42						
1959	55, 39,	180	910	1,090		1,090						
						39.46						
1960	55, 39,	180	910	1,090		1,090						
						42.95						
1961	55,39	180	910	1,090		1,090						
						42.84						
1962	55-39	250	1,100	1,350	1,000	350						
					0A1000	12.60						
1963	55-39	250	1,100	1,350	1,000	350						
					0A1000	11.86						
1964	55-39	250	1,100	1,350	1,000	350						
					0A1000	11.86						

FORM PRESCRIBED BY STATE BOARD OF ACCOUNTS
COUNTY FORM NO. TA 1, 1941.

MABE, Alta Mae

203 S. Vine
Plainfield, In 46168

PT NE NE 34-15-1E 0.14A

210-0120-0202-4

PLAINFIELD TAXING UNIT

55-39 KEY NUMBER

Probate of Will P. 71-44
will Record 3, page 20.

250 1100

YEAR	KEY NUMBER	LAND	BUILDINGS	TOTAL VALUATION	EXEMPTION	NET VALUE	J. P.	TRANSFERS TO	DATE OF INST'NT	DATE OF TRANSFER	KIND OF INST'NT	ALL OR PART
1965	55-39	250	1,100	1,350	1,000	350		MABE, ALTA 203 S. Vine, Plainfield, In 46168	6/28/78	7/7/78	WILL	ALL
1966	55,39	250	1,100	1,350	1,000	350		PALMER, ROSEMARY E. 203 S. Vine, Plainfield, In 46168	7/18/78	7/28/78	Guard/Deed	ALL
1966	55,39	250	1,100	1,350	1,000	350		LEE, RICHARD W. & KIMBERLY S. H&W 203 SOUTH VINE ST., PLAINFIELD, IN 46168	12/19/79	12/20/79	WD	ALL
1966	55,39	250	1,100	1,350	1,000	350		LEE, RICHARD W. 203 SOUTH VINE ST., PLAINFIELD, INDIANA 46168	11/13/85	4/28/87	QCD	ALL
1968	55,39	250	1,100	1,350	1,000	350		LEE, RICHARD W. & BELINDA K. HW 203 SOUTH VINE STREET, PLAINFIELD, IND. 46168	6/23/87	6/29/87	WD	ALL
1969	55,39	600	1,930	2,530	1,000	1,530						
1970	55,39	600	1,930	2,530	1,000	1,530						
1971	55,39	600	1,930	2,530	1,000	1,530						
1972	55,39	600	1,930	2,530	1,000	1,530						

FORM PRESCRIBED BY STATE BOARD OF ACCOUNTS
COUNTY FORM NO. TA-1, 1941.

600 1,930 2,530 1,000 1,530

730
2660
3390

MABE, Lawrence V. & Alta Mae

PLAINFIELD TAXING UNIT

PT NE NE 34-15-1E 0.14A

55-39 KEY NUMBER

250 1100
~~180~~ ~~910~~

YEAR	KEY NUMBER	LAND	BUILDINGS	TOTAL VALUATION	EXEMPTION	NET VALUE	J. P.	TRANSFERS TO	DATE OF INST'NT	DATE OF TRANSFER	KIND OF INST'NT	ALL OR PART
1957	55, 39,	180	910	1,090		1,090						
						34.55						
1958	55, 39,	180	910	1,090		1,090						
						35.42						
1959	55, 39,	180	910	1,090		1,090						
						39.46						
1960	55, 39,	180	910	1,090		1,090						
						42.95						
1961	55,39	180	910	1,090		1,090						
						42.84						
1962	55-39	250	1,100	1,350	1,000	350						
					0A1000	12.60						
1963	55-39	250	1,100	1,350	1,000	350						
					0A1000	11.86						
1964	55-39	250	1,100	1,350	1,000	350						
					0A1000	11.86						

FORM PRESCRIBED BY STATE BOARD OF ACCOUNTS
 COUNTY FORM NO. TA 1, 1941.

REAL ESTATE VALUATION AND TRANSFER RECORD
 HENDRICKS COUNTY, INDIANA

FILED

IN OPEN COURT

JUN 28 1971

Virgie Helton
JUDGE OF SUPERIOR COURT

LAST WILL AND TESTAMENT

OF

LAWRENCE V. MABE

I, LAWRENCE V. MABE, being of sound and disposing mind and memory, and realizing the uncertainty of life and the certainty of death, do hereby make, publish and declare this to be my Last Will and Testament, hereby revoking any and all former Wills and Codicils by me heretofore made.

ITEM I

It is my will that all of my just and enforceable debts and funeral expenses be paid by my Executor, hereinafter named, out of the first monies coming into its hands as assets of my estate.

ITEM II

I hereby will, devise and bequeath all of my property, real, personal and mixed, and wheresoever situated, to my wife, ALTA MABE, provided that she survives me for more than thirty (30) days, the same to be hers absolutely and in fee simple.

ITEM III

If my wife does not survive me for more than thirty (30) days, then I desire that any and all household goods may be divided equally between my children as they may see fit, so long as the same are divided in equal proportion, my said children being HOWARD MABE, KATHERINE JOHNSON and NATHALIE McCARTNEY.

Duly entered for taxation this 7th
day of July 19 78
aw

Patricia J. Nash

AUDITOR HENDRICKS COUNTY

ITEM IV

All of the rest of my property, real, personal and mixed, and wheresoever situated, I do hereby will, devise and bequeath, share and share alike and in equal proportion, to my children, to-wit: HOWARD MABE, KATHERINE JOHNSON and NATHALIE McCARTNEY, the same to be theirs absolutely and in fee simple. If any child or children of mine be not living at the time of the taking effect of this said Item, and leave any bodily heirs, then such bodily heirs shall inherit the proportion that said deceased child of mine would have inherited if living.

ITEM V

I hereby nominate and appoint the FIRST NATIONAL BANK AND TRUST COMPANY OF PLAINFIELD, INDIANA as Executor of this, my Last Will and Testament.

IN WITNESS WHEREOF, I have hereunto set my hand and signature, this 16 day of August, 1968.

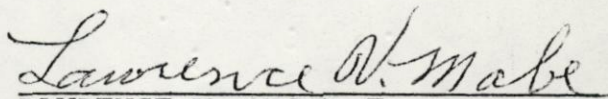
LAWRENCE V. MABE, Testator

Signed by the above LAWRENCE V. MABE, in our presence, who, at his request, witnessed his signature and heard him declare this to be his Last Will and Testament.

IN WITNESS WHEREOF, we have hereunto set our hands and affixed our signatures in his presence, and in the presence of each other,

this 16 day of August, 1968.

Harold E. Schooler

WITNESS

John A. Kowaleg

WITNESS

LITTELL, Iris C. & Raymond R
 202 S. East St.
 Plainfield, In 46168

PT NE NE 34-15-1E 0.13A

210-0120-0207-7
 PLAINFIELD TAXING UNIT
 55-40 KEY NUMBER

280 1240

YEAR	KEY NUMBER	LAND	BUILDINGS	TOTAL VALUATION	EXEMPTION	NET VALUE	J. P.	TRANSFERS TO	DATE OF INST'NT	DATE OF TRANSFER	KIND OF INST'NT	ALL OR PART
1965	55-40	280	1,240	1,520		1,520		COOPER, REBECCA CLARK, MICHAEL & RUTH 202 S East, Plainfield, In 46168	10/31/80 10/31/80	10/31/80 10/31/80	AFF ADM/DEED	ALL ALL
1966	55,40	280	1,240	1,520		1,520		CLARK, JERRELL L. 202 S.EAST ST., PLAINFIELD, IND. 46168	5/15/86	5/20/86	WD	ALL
1967	55,40	280	1,240	1,520		1,520						
1968	55,40	280	1,240	1,520		1,520						
1969	55,40	600	2,140	2,740		2,740						
1970	55,40	600	2,140	2,740		2,740						
1971	55,40	600	2,140	2,740		2,740						
1972	55,40	600	2,140	2,740		2,740						
		600	2,140	2,740		2,740						

FORM PRESCRIBED BY STATE BOARD OF ACCOUNTS
 COUNTY FORM NO. 70,740

LITTELL, Iris C. & Raymond R.

PT NE NE 34-15-1E 0.13A

PLAINFIELD TAXING UNIT

55-40 KEY NUMBER

280 1240
~~180~~ ~~1090~~

YEAR	KEY NUMBER	LAND	BUILDINGS	TOTAL VALUATION	EXEMPTION	NET VALUE	J. P.	TRANSFERS TO	DATE OF INST'NT	DATE OF TRANSFER	KIND OF INST'NT	ALL OR PART
1957	55, 40,	180	1,090	1,270		1,270						
1958	55, 40,	180	1,090	1,270		1,270						
1959	55, 40,	180	1,090	1,270		1,270						
1960	55, 40,	180	1,090	1,270		1,270						
1961	55, 40	180	1,090	1,270		1,270						
1962	55-40	280	1,240	1,520		1,520						
1963	55-40	280	1,240	1,520		1,520						
1964	55-40	280	1,240	1,520		1,520						

FORM PRESCRIBED BY STATE BOARD OF ACCOUNTS
 COUNTY FORM NO. TA 1, 1941.

PLAINFIELD TAXING UNIT

PT NE 34-15-1E 0.13A

210-0120-0212-1

PLAINFIELD TAXING UNIT

55-41 KEY NUMBER

250 1770

YEAR	KEY NUMBER	LAND	BUILDINGS	TOTAL VALUATION	EXEMPTION	NET VALUE	J. P.	TRANSFERS TO	DATE OF INST'NT	DATE OF TRANSFER	KIND OF INST'NT	ALL OR PART
1965	55-41	250	1,770	2,020		2,020		MABE, Lawrence V. & Alta RUDD, JOHN H. & EVELYN H&W 207 S. Vine, Plainfield, In 46168	2/28/69 5/8/71	2/28/69 5/10/71	EX D WD	All All
1966	55,41	250	1,770	2,020		2,020		LINDLEY, LARRY, BETTE H&W 207 S. Vine Street Plainfield In 46168	9/22/78	9/25/78	WD	ALL
1966	55,41	250	1,770	2,020		2,020		HYGH, MARK E & COLLEEN E H&W 207 S. Vine St. Plainfield, In 46168	8/13/80	8/15/80	WD	ALL
1966	55,41	250	1,770	2,020		2,020		HAYDEN, DAVID L. & JILL D. HW 207 S. VINE ST., PLAINFIELD, IND. 46168	10/17/85	10/22/85	WD	ALL
1968	55,41	250	1,770	2,020		2,020						
1969	55,41	600	2,130	2,730		2,730						
1970	55,41	600	2,130	2,730		2,730						
1971	55,41	600	2,130	2,730		2,730						
1972	55,41	600	2,130	2,730	1,000	1,730						
	55,41	600	2,130	2,730	1,000	1,730						
	55-41	600	2,130	2,730	1,000	1,730						

FORM PRESCRIBED BY STATE BOARD OF ACCOUNTS COUNTY FORM NO. TA 1, 1941.

REAL ESTATE VALUATION AND TRANSFER RECORD HENDRICKS COUNTY, INDIANA

HANDWRITTEN/RECORDED/1961/1962/1963/1964

PLAINFIELD TAXING UNIT

PT NE 34-15-1E 0.13A

55-41 KEY NUMBER

250 1770
~~180~~ ~~2200~~

YEAR	KEY NUMBER	LAND	BUILDINGS	TOTAL VALUATION	EXEMPTION	NET VALUE	J. P.	TRANSFERS TO	DATE OF INST'NT	DATE OF TRANSFER	KIND OF INST'NT	ALL OR PART
1957	55, 41,	180	2,200	2,380		2,380		HAVENS, Harry S.	5/22/57	5/31/57	AFF	all
								MABE, Lawrence V. & Alta	2/28/69	2/28/69	Ex D	All
1958	55, 41,	180	2,200	2,380		2,380						
						75.44						
1959	55, 41,	180	2,200	2,380		2,380						
						77.35						
1960	55, 41,	180	2,200	2,380		2,380						
						86.15						
1961	55, 41	180	2,200	2,380		2,380						
						93.77						
1962	55-41	250	1,770	2,020		2,020						
						93.53						
1963	55-41	250	1,770	2,020		2,020						
						72.72						
1964	55-41	250	1,770	2,020		2,020						
						68.48						
						68.48						

FORM PRESCRIBED BY STATE BOARD OF ACCOUNTS
 COUNTY FORM NO. TA 1, 1941.

00000000000000000000

PT NE NE 34-15-1E 0.13A

210-0120-0217-4

PLAINFIELD TAXING UNIT

55-42 KEY NUMBER

250 1510

YEAR	KEY NUMBER	LAND	BUILDINGS	TOTAL VALUATION	EXEMPTION	NET VALUE	J. P.	TRANSFERS TO	DATE OF INST'NT	DATE OF TRANSFER	KIND OF INST'NT	ALL OR PART
1965	55-42	250	1,510	1,760		1,760		ELLIS, WILLARD C. & HAZEL B. BARTLEY, WILLARD R. & RUTH	2/24/71 2/24/71	2/24/71 2/24/71	ADM D WD	ALL ALL
1966	55,42	250	1,510	1,760		1,760		BURTON, Lloyd Earl & Pamela Kay (H & W) 210 S. East St., Plainfield, Ind. 46168	11/24/71	11/24/71	WD	ALL
								WILLIS, STANLEY M. & GINNIE J. H&W 210 SOUTH EAST ST. PLAINFIELD, IND. 46168	1/19/76	1/28/76	WD	ALL
1967	55,42	250	1,510	1,760		1,760		WILLIS, GINNIE J. 210 SOUTH EAST STREET, PLAINFIELD, IND. 46168	6/14/82	4/13/83	QCD	ALL
1968	55,42	250	1,510	1,760		1,760						
1969	55,42	600	1,490	2,090		2,090						
1970	55,42	600	1,490	2,090		2,090						
1971	55,42	600	1,490	2,090		2,090						
1972												
	55,42	600	1,490	2,090	1,000	1,090						

FORM PRESCRIBED BY STATE BOARD OF ACCOUNTS
COUNTY FORM NO. 1A 1, 1941

600 1,490 2,090 ~~1,000~~ 1,090

REAL ESTATE VALUATION AND TRANSFER RECORD
HENDRICKS COUNTY, INDIANA

WADSWORTH, George B. (Land Estate)
 WALTON, Delbert T. & JORDAN, Wendell

PT NE NE 34-15-1E 0.13A

PLAINFIELD TAXING UNIT
 55-42 KEY NUMBER

250 1510
 180 1260

YEAR	KEY NUMBER	LAND	BUILDINGS	TOTAL VALUATION	EXEMPTION	NET VALUE	J. P.	TRANSFERS TO	DATE OF INST'NT	DATE OF TRANSFER	KIND OF INST'NT	ALL OR PART
1957	55, 42,	180	1,260	1,440	720	720		TAYLOR, CRAWFORD Trustee to convey BUFFO, Albert A. & Edith C. OWENS, William R.	6/13/58 6/13/58 6/28/65	6/13/58 6/13/58 6/29/65	WD QCD WD	all all all
1958	55, 42,	180	1,260	1,440	720	22.82						
1959	55, 42,	180	1,260	1,440	720	23.40						
1960	55, 42,	180	1,260	1,440		52.13						
1961	55,42	180	1,260	1,440		56.74						
1962	55-42	250	1,510	1,760		56.59						
1963	55-42	250	1,510	1,760		63.36						
1964	55-42	250	1,510	1,760		59.66						
						59.66						

FORM PRESCRIBED BY STATE BOARD OF ACCOUNTS
 COUNTY FORM NO. TA 1, 1941.

GROSSKREUTZ, Harold A. & Inez R
 319 S. East St.
 Plainfield, In 46168

PT NE NE 34-15-1E 0.25A
 PT NW NW 35-15-1E

210-0120-0222-9

PLAINFIELD TAXING UNIT

55-43 KEY NUMBER
 -53-1

430 1590

2-8-51

YEAR	KEY NUMBER	LAND	BUILDINGS	TOTAL VALUATION	EXEMPTION	NET VALUE	J. P.	TRANSFERS TO	DATE OF INST'NT	DATE OF TRANSFER	KIND OF INST'NT	ALL OR PART
1965	55-43	430	1,590	2,020		2,020						
1966	55,43	430	1,590	2,020		2,020						
1967	55,43	430	1,590	2,020		2,020						
1968	55,43	430	1,590	2,020		2,020						
1969	55,43	670	2,280	2,950		2,950						
1970	55,43	670	2,280	2,950		2,950						
1971	55,43	670	2,280	2,950		2,950						
1972	55,43	670	2,280	2,950		2,950						

FORM PRESCRIBED BY STATE BOARD OF ACCOUNTS
 COUNTY FORM NO. TAY, 1941.

670 2,280 2,950 2,950

REAL ESTATE VALUATION AND TRANSFER RECORD
 HENDRICKS COUNTY, INDIANA

GROSSKREUTZ, Harold A. & Inez R.

PT NE NE 34-15-1E 0.25A
 PT NW NW 35-15-1E

PLAINFIELD TAXING UNIT
 55-43
 53-1 KEY NUMBER

430 1590
~~300~~ ~~1260~~

YEAR	KEY NUMBER	LAND	BUILDINGS	TOTAL VALUATION	EXEMPTION	NET VALUE	J. P.	TRANSFERS TO	DATE OF INST'NT	DATE OF TRANSFER	KIND OF INST'NT	ALL OR PART
1957	55, 43,	300	1,260	1,560	780	780						
1958	55, 43,	300	1,260	1,560	780	780						
1959	55, 43,	300	1,260	1,560	780	1,260						
1960	55, 43,	300	1,260	1,560		1,560						
1961	55, 43	300	1,260	1,560		1,560						
1962	55-43	430	1,590	2,020		2,020						
1963	55-43	430	1,590	2,020		2,020						
1964	55-43	430	1,590	2,020		2,020						

FORM PRESCRIBED BY STATE BOARD OF ACCOUNTS
 COUNTY FORM NO. TA 1, 1941.

SCHWIER, Julius J. & EVELYN

208 S. Mill St.
Plainfield, In 46168

PT NE 34-15-1E 0.56A

210-0120-0227-1
PLAINFIELD TAXING UNIT
55-44 KEY NUMBER

100

YEAR	KEY NUMBER	LAND	BUILDINGS	TOTAL VALUATION	EXEMPTION	NET VALUE	J. P.	TRANSFERS TO	DATE OF INST'NT	DATE OF TRANSFER	KIND OF INST'NT	ALL OR PART
1	1965											
2	55-44	100		100		100						
3												
4												
5	1966 55,44	100		100		100						
6												
7												
8												
9	1967 55,44	100		100		100						
10												
11												
12												
13	1968 55,44	100		100		100						
14												
15												
16												
17	1969 55,44	100		100		100						
18												
19												
20												
21	1970 55,44	100		100		100						
22												
23												
24												
25	1971 55,44	100		100		100						
26												
27												
28												
29	1972 55,44	100		100		100						
30												
31												
32												

FORM PRESCRIBED BY STATE BOARD OF ACCOUNTS
COUNTY FORM NO. 55-44

100

100

100

PT NE 34-15-1E 0.56A

PLAINFIELD TAXING UNIT

55-44 KEY NUMBER

100
~~30~~

YEAR	KEY NUMBER	LAND	BUILDINGS	TOTAL VALUATION	EXEMPTION	NET VALUE	J. P.	TRANSFERS TO	DATE OF INST'NT	DATE OF TRANSFER	KIND OF INST'NT	ALL OR PART
1957	55, 44,	30		30		30						
						.95						
1958	55, 44,	30		30		30						
1959	55, 44,	30		30		30						
						.98						
1960	55, 44,	30		30		30						
						1.08						
1961	55, 44,	30		30		30						
						1.18						
1962	55-44	100		100		100						
						1.18						
1963	55-44	100		100		100						
						3.60						
1964	55-44	100		100		100						
						3.39						
						3.39						

FORM PRESCRIBED BY STATE BOARD OF ACCOUNTS
COUNTY FORM NO. TA 1, 1941.

ROGERS, Donald J. & Mary Ann
 418 S. Center St.
 Plainfield, In 46168

PT NE 34-15-1E 0.485A

210-0120-0232-6
 PLAINFIELD TAXING UNIT
 55-45 KEY NUMBER

520 1480

YEAR	KEY NUMBER	LAND	BUILDINGS	TOTAL VALUATION	EXEMPTION	NET VALUE	J. P.	TRANSFERS TO	DATE OF INST'NT	DATE OF TRANSFER	KIND OF INST'NT	ALL OR PART
1965	55-45	520	1,480	2,000	1,000	1,000						
1966	55,45	520	1,480	2,000	1,000	1,000						
1967	55,45	520	1,480	2,000	1,000	1,000						
1968	55,45	520	1,480	2,000	1,000	1,000						
1969	55,45	600	2,650	3,250	1,000	2,250						
1970	55,45	600	2,650	3,250	1,000	2,250						
1971	55,45	600	2,650	3,250	1,000	2,250						
1972	55,45	600	2,650	3,250	1,000	2,250						
	55-45	600	2,650	3,250	1,000	2,250						

FORM PRESCRIBED BY STATE BOARD OF ACCOUNTS
 COUNTY FORM NO. TA 1, 1941.

REAL ESTATE VALUATION AND TRANSFER RECORD
 HENDRICKS COUNTY, INDIANA

~~ROGERS, Mary Ann & Donald B.~~

PT NE 34-15-1E 0.485A

PLAINFIELD TAXING UNIT

55-45 KEY NUMBER

520 1480
390 960

YEAR	KEY NUMBER	LAND	BUILDINGS	TOTAL VALUATION	EXEMPTION	NET VALUE	J. P.	TRANSFERS TO	DATE OF INST'NT	DATE OF TRANSFER	KIND OF INST'NT	ALL OR PART
1957	55, 45,	370	960	1,330	660	670		JOHNSON, Charles D. Trustee ROGERS, Donald J. & Mary Ann	5/9/60	5/12/60	WD	ALL
					660	21.24						
1958	55, 45,	370	960	1,330	660	670						
					660	21.78						
1959	55, 45,	370	960	1,330	660	670						
					660	24.25						
1960	55, 45,	370	960	1,330	660	670						
					660	26.40						
1961	55, 45	370	960	1,330	660	670						
					660	26.33						
1962	55-45	520	1,480	2,000	1,000	1,000						
					1000	36.00						
1963	55-45	520	1,480	2,000	1,000	1,000						
					1000	33.90						
1964	55-45	520	1,480	2,000	1,000	1,000						
					1000	33.90						

FORM PRESCRIBED BY STATE BOARD OF ACCOUNTS
COUNTY FORM NO. TA 1, 1941.

HENDRICKS COUNTY, INDIANA

PT. ^{DE} NE 34-15-1E 0.765A

PLAINFIELD TAXING UNIT

55-45-01 KEY NUMBER

290 2120
160 1370
660 660

YEAR	KEY NUMBER	LAND	BUILDINGS	TOTAL VALUATION	EXEMPTION	NET VALUE	J. P.	TRANSFERS TO	DATE OF INST'NT	DATE OF TRANSFER	KIND OF INST'NT	ALL OR PART
1957	55, 45, 1	160	660	820	410	410		DELRIDGE, Josephine L. McDOWELL, George & Karen M.	5/15/59	5/16/59	WD	ALL
					410	13.00			11/15/60	11/17/60	WD	ALL
1958	55, 45,	160	660	820	410	410						
					410	13.33						
1959	55, 45, 1	160	660	820	410	410						
					410	14.84						
1960	55, 45, 1	160	660	820	410	410						
					410	16.15						
1961	55,45,01	160	660	820		820						
						32.23						
1962	55-45-1	290	1,370	1,660		1,660						
						59.76						
1963	55-45-1	290	2,120	2,410		2,410						
						81.70						
1964	55-45-01	290	2,120	2,410		2,410						
						81.70						

FORM PRESCRIBED BY STATE BOARD OF ACCOUNTS
COUNTY FORM NO. TA 1, 1941.

PLAINFIELD, INDIANA

PT SE NE 34-15-1E 1.25A

210-0120-0242-3

PLAINFIELD TAXING UNIT

55-46 KEY NUMBER

550 2550

YEAR	KEY NUMBER	LAND	BUILDINGS	TOTAL VALUATION	EXEMPTION	NET VALUE	J. P.	TRANSFERS TO	DATE OF INST'NT	DATE OF TRANSFER	KIND OF INST'NT	ALL OR PART
1965	55-46	550	2,550	3,100	1,000	2,100		WINN, Maurice E. & Mary L. (H&W) 430 S. Center St., Plainfield, In 46168	6/9/73	6/11/73	EXEC	D ALL
1966	55,46	550	2,550	3,100	1,000	2,100		WINN, MAURICE E. married adult 430 S. CENTER, PLAINFIELD, INDIANA 46168	12/14/83	12/15/83	QCD	ALL
1967	55,46	550	2,550	3,100	1,000	2,100		BECKER, KENNETH L. & DEBORAH J. HW 430 S. CENTER STREET, PLAINFIELD, INDIANA 46168	1/28/88	2/2/88	WD	ALL
1968	55,46	550	2,550	3,100	1,000	2,100						
1969	55,46	770	3,030	3,800	1,000	2,800						
1970	55,46	770	3,030	3,800	1,000	2,800						
1971	55,46	770	3,030	3,800	1,000	2,800						
1972	55,46	770	3,030	3,800	1,000	2,800						
	55-46-	770	3,030	3,800	1,000	2,800						
		770	3,030	3,800		3,800						

FORM PRESCRIBED BY STATE BOARD OF ACCOUNTS
COUNTY FORM NO. TA 1, 1941.

REAL ESTATE VALUATION AND TRANSFER RECORD
HENDRICKS COUNTY, INDIANA

10001100

HANNA, Abstract 11.

PLAINFIELD TAXING UNIT

PT SE NE 34-15-1E 1.25A

55-46 KEY NUMBER

550 2550
400 2130

YEAR	KEY NUMBER	LAND	BUILDINGS	TOTAL VALUATION	EXEMPTION	NET VALUE	J. P.	TRANSFERS TO	DATE OF INST'NT	DATE OF TRANSFER	KIND OF INST'NT	ALL OR PART
1957	55, 46,	400	2,130	2,530		2,530		HANNA, Hortense M.	5/12/58	5/12/58	AFF	ALL
						80.20						
1958	55, 46,	400	2,130	2,530		2,530						
						82.23						
1959	55, 46,	400	2,130	2,530		2,530						
						91.58						
1960	55, 46,	400	2,130	2,530		2,530						
						99.68						
1961	55, 46	400	2,130	2,530	1,000	1,530						
					0A/1000	60.13						
1962	55-46	550	2,550	3,100	1,000	2,100						
					0A/1000	75.60						
1963	55-46	550	2,550	3,100	1,000	2,100						
					0A/1000	71.19						
1964	55-46	550	2,550	3,100		3,100						
						105.09						

FORM PRESCRIBED BY STATE BOARD OF ACCOUNTS
COUNTY FORM NO. TA 1, 1941.

CE written for O/A Ex 1000

REAL ESTATE VALUATION AND TRANSFER RECORD
HENDRICKS COUNTY, INDIANA

WILCOX, F. / Ward, B. / Flotz, A.

PT SE NE 34-15-1E 2.25A

210-0120-0247-6

PLAINFIELD TAXING UNIT

55-47 KEY NUMBER

530 1830

YEAR	KEY NUMBER	LAND	BUILDINGS	TOTAL VALUATION	EXEMPTION	NET VALUE	J. P.	TRANSFERS TO	DATE OF INST'NT	DATE OF TRANSFER	KIND OF INST'NT	ALL OR PART
1965	55-47	530	1,830	2,360		2,360		WILCOX, Freddie R. & Betty J. 110 S. South, Plainfield, In 46168	4/26/68	6/25/68	EXE D	all
1966	55,47	530	1,830	2,360		2,360						
1967	55,47	530	1,830	2,360		2,360						
1968	55,47	530	1,830	2,360		2,360						
1969	55,47	770	2,970	3,740		3,740						
1970	55,47	770	2,970	3,740		3,740						
1971	55,47	770	2,970	3,740		3,740						
1972	55,47	770	2,970	3,740		3,740						

FORM PRESCRIBED BY STATE BOARD OF ACCOUNTS
COUNTY FORM NO. 55-147

770 2,970 3,740 3,740

REAL ESTATE VALUATION AND TRANSFER RECORD
HENDRICKS COUNTY, INDIANA

530 1830
~~450 2690~~

YEAR	KEY NUMBER	LAND	BUILDINGS	TOTAL VALUATION	EXEMPTION	NET VALUE	J. P.	TRANSFERS TO	DATE OF INST'NT	DATE OF TRANSFER	KIND OF INST'NT	ALL OR PART
1957	55, 47,	450	2,690	3,140		3,140						
1958	55, 47,	450	2,690	3,140		3,140						
1959	55, 47,	450	2,690	3,140		3,140						
1960	55, 47,	450	2,690	3,140		3,140						
1961	55, 47	450	2,690	3,140		3,140						
1962	55-47	530	1,830	2,360		2,360						
1963	55-47	530	1,830	2,360		2,360						
1964	55-47	530	1,830	2,360		2,360						

99.54
 102.05
 113.67
 123.72
 123.40
 84.96
 80.00
 80.00

RESERVED / HENDRICKS COUNTY / PLAINFIELD

PT NE NW 34-15-1E 0.25A

210-0120-0252-0

PLAINFIELD TAXING UNIT

55-48 KEY NUMBER

490 1330

YEAR	KEY NUMBER	LAND	BUILDINGS	TOTAL VALUATION	EXEMPTION	NET VALUE	J. P.	TRANSFERS TO	DATE OF INST'NT	DATE OF TRANSFER	KIND OF INST'NT	ALL OR PART
1965	55-48	490	1,330	1,820		1,820		MESSUP, Albert H. surv ten by the entirities	2/14/66	2/17/66	AFF	all
								FREEMAN, Jean Ann	3/20/70	4/7/70	CtD	ALL
								SWICKARD, EDWIN F. & PATRICIA A.	4/9/70	4/14/70	WD	ALL
1966	55,48	490	1,330	1,820		1,820		HYDELL, GEARY L. & JACQUELINE A. 50LS.Center St., Plainfield, In 46168	8/3/70	9/4/70	WD	ALL
1967	55,48	490	1,330	1,820		1,820						
1968	55,48	490	1,330	1,820		1,820						
1969	55,48	670	3,230	3,900		3,900						
1970	55,48	670	3,230	3,900		3,900						
1971	55,48	670	3,230	3,900	1,000	2,900						
1972	55,48	670	3,230	3,900	1,000	2,900						
	55,48	670	3,230	3,900	1,000	2,900						

FORM PRESCRIBED BY STATE BOARD OF ACCOUNTS COUNTY FORM NO. 57-1-10

670 3,230 3,900 1,000 2,900

REAL ESTATE VALUATION AND TRANSFER RECORD HENDRICKS COUNTY, INDIANA

490 1330
340 1960

YEAR	KEY NUMBER	LAND	BUILDINGS	TOTAL VALUATION	EXEMPTION	NET VALUE	J. P.	TRANSFERS TO	DATE OF INST'NT	DATE OF TRANSFER	KIND OF INST'NT	ALL OR PART
1957	55, 48,	340	1,960	2,300		2,300						
						72.91						
1958	55, 48,	340	1,960	2,300		2,300						
						74.76						
1959	55, 48,	340	1,960	2,300		2,300						
						83.26						
1960	55, 48,	340	1,960	2,300		2,300						
						90.62						
1961	55,48	340	1,960	2,300		2,300						
						90.39						
1962	55-48	490	1,330	1,820		1,820						
						65.52						
1963	55-48	490	1,330	1,820		1,820						
						61.70						
1964	55-48	490	1,330	1,820		1,820						
						61.70						

FORM PRESCRIBED BY STATE BOARD OF ACCOUNTS
COUNTY FORM NO. TA 1, 1941.

XXXXXXXXXXXX

PT NE 34-15-1E .47 A (by deed)

210-0120-0257-3

PLAINFIELD TAXING UNIT

55-49 KEY NUMBER

1200
~~1200~~ ~~830~~
830

Pick-up house '69
+ 1200 land & utility 1968

YEAR	KEY NUMBER	LAND	BUILDINGS	TOTAL VALUATION	EXEMPTION	NET VALUE	J. P.	TRANSFERS TO	DATE OF INST'NT	DATE OF TRANSFER	KIND OF INST'NT	ALL OR PART
1965								HARDIN, Paul F. & Helen M.	5/20/67	5/23/67	WD	all
								COFFMAN, Robert D. & Ocie (H&W)	3/4/72	3/6/72	WD	ALL
1966								GLEN, Richard W.	9/13/73	9/14/73	WD	ALL
								520 S.Center St., Plainfield, In 46168				
			NON-TAXABLE					LEGG, GERALD R. & SUSAN LYNN H&W	11/1/78	11/1/78	WD	ALL
1967								844 Walton Drive, Plainfield, In 46168				
								HUTCHINSON, RICHARD, JR. & LINDA L. H&W				
								1143-45 RAYMOND ST, PLFD IN 46168	5/14/83	5/16/83	WD	ALL
								1719 Sycamore Dr. South				
1968	55,49	1,200	830	2,030		2,030						
1969	55,49	1,000	7,860	8,860		8,860						
			- 830									
1970	55,49	1,000	7,860	8,860		8,860						
1971	55,49	1,000	7,860	8,860		8,860						
1972	55,49	1,000	7,860	8,860		8,860						

FORM PRESCRIBED BY STATE BOARD OF ACCOUNTS
COUNTY FORM NO. 57-1, 1961.

1,000 7,860 8,860 8,860

FRIENDS CHURCH

PT NE 34-15-1E

PLAINFIELD TAXING UNIT
55-49 KEY NUMBER

~~1200~~ ~~830~~

YEAR	KEY NUMBER	LAND	BUILDINGS	TOTAL VALUATION	EXEMPTION	NET VALUE	J. P.	TRANSFERS TO	DATE OF INST'NT	DATE OF TRANSFER	KIND OF INST'NT	ALL OR PART
1	1957	NO VALUATION - NON TAXABLE										1
2												2
3												3
4												4
5	1958											5
6												6
7												7
8												8
9	1959											9
10												10
11												11
12												12
13	1960											13
14												14
15												15
16												16
17	1961											17
18												18
19												19
20												20
21	1962											21
22												22
23												23
24												24
25	1963											25
26												26
27												27
28												28
29	1964											29
30												30
31		+1200	+830									31
32												32

FORM PRESCRIBED BY STATE BOARD OF ACCOUNTS
COUNTY FORM NO. TA 1, 1941.

DAAA, Gertrude

PT SE NE 34-15-1E 1.44A

PT NE 34-15-1E 0.16A

210-0120-02628

PLAINFIELD TAXING UNIT

55-51, 57 KEY NUMBER

55-55

610 1550 from 55-59

YEAR	KEY NUMBER	LAND	BUILDINGS	TOTAL VALUATION	EXEMPTION	NET VALUE	J. P.	TRANSFERS TO	DATE OF INST'NT	DATE OF TRANSFER	KIND OF INST'NT	ALL OR PART
1965	55-51	610		610		610		COFFMAN, Robert D. & Ocie 520 S. Center, Plainfield, In 46168	2/14/67	2/20/67	WD	all
1966	55,51	610	1,550	2,160		2,160		COMBS, HARVEY GENE & CAROLYN S. H&W Box 211, Plainfield, In 46168	2/6/79	2/7/79	WD	ALL
1965	55,51	610	1,550	2,160		2,160		PRICE, WILLIAM JACOB & WANDA SUE 520 S. CENTER ST., PLAINFIELD, INDIANA 46168	HW 4/26/85	4/29/85	WD	ALL
1965	55,51	610	1,550	2,160	1,000	1,160						
1968	55,51	610	1,550	2,160	1,000	1,160						
1969	55,51	730	3,230	3,960	1,000	2,960						
1970	55,51	730	3,230	3,960	1,000	2,960						
1971	55,51	730	3,230	3,960	1,000	2,960						
1972	55,51	730	3,230	3,960	1,000	2,960						

FORM PRESCRIBED BY STATE BOARD OF ACCOUNTS
COUNTY FORM NO. TA 1, 1947.

730 3,230 3,960 1,000 2,960

_____ TAXING UNIT

_____ KEY NUMBER

YEAR	KEY NUMBER	LAND	BUILDINGS	TOTAL VALUATION	EXEMPTION	NET VALUE	J. P.	TRANSFERS TO	DATE OF INST'NT	DATE OF TRANSFER	KIND OF INST'NT	ALL OR PART
1	1957											1
2												2
3												3
4												4
5	1958											5
6												6
7												7
8												8
9	1959											9
10												10
11												11
12												12
13	1960											13
14												14
15												15
16												16
17	1961											17
18												18
19												19
20												20
21	1962											21
22												22
23												23
24												24
25	1963											25
26												26
27												27
28												28
29	1964											29
30												30
31												31
32												32

FORM PRESCRIBED BY STATE BOARD OF ACCOUNTS
COUNTY FORM NO. TA 1, 1941.

REAL ESTATE VALUATION AND TRANSFER RECORD
HENDRICKS COUNTY, INDIANA

HILL, Paul K. & Freda E.
 514 S.Center St.
 Plainfield, In 46168

PT SE NE 34-15-1E 0.81A

210-0120-0267-0
 PLAINFIELD TAXING UNIT
 55-51-01 KEY NUMBER

200

YEAR	KEY NUMBER	LAND	BUILDINGS	TOTAL VALUATION	EXEMPTION	NET VALUE	J. P.	TRANSFERS TO	DATE OF INST'NT	DATE OF TRANSFER	KIND OF INST'NT	ALL OR PART
1965	55-51-1	200		200		200		GRONINGER, DONALD L. & LORETTA L. HW 514 S. CENTER ST., PLAINFIELD, INDIANA 46168	11/3/86	11/7/86	WD	ALL
1966	55,51 1	200		200		200		GRONINGER, JAMES L. 514 S. CENTER ST., PLAINFIELD, IND. 46168	6/2/87	6/8/87	WD	ALL
1967	55,51 1	200		200		200						
1968	55,51 1	200		200		200						
1969	55,51 1	300		300		300						
1970	55,51 1	300		300		300						
1971	55,51 1	300		300		300						
1972	55,51 1	300		300		300						

FORM PRESCRIBED BY STATE BOARD OF ACCOUNTS
 COUNTY FORM NO. 55-51-111

300 300 300

200
170

YEAR	KEY NUMBER	LAND	BUILDINGS	TOTAL VALUATION	EXEMPTION	NET VALUE	J. P.	TRANSFERS TO	DATE OF INST'NT	DATE OF TRANSFER	KIND OF INST'NT	ALL OR PART
1957												
1958	55, 51,	170		170		170						
1959	55, 51, 1	170		170		170						
1960	55, 51, 1	170		170		170						
1961	55,51,01	170		170		170						
1962	55-51-1	200		200		200						
1963	55-51-1	200		200		200						
1964	55-51-01	200		200		200						

5.52

6.15

6.70

6.68

7.20

6.78

6.78

FORM PRESCRIBED BY STATE BOARD OF ACCOUNTS
COUNTY FORM NO. TA 1, 1941.

Platted-AEM

177
2/2-13

1/25/77/DA/1/1

PT SE NE 34-15-1E 0.91A

210-0120-0272-5
PLAINFIELD TAXING UNIT
55-51-02 KEY NUMBER

200

YEAR	KEY NUMBER	LAND	BUILDINGS	TOTAL VALUATION	EXEMPTION	NET VALUE	J. P.	TRANSFERS TO	DATE OF INST'NT	DATE OF TRANSFER	KIND OF INST'NT	ALL OR PART
1965	55-51-2	200		200		200		PRICE, WILLIAM J. & WANDA SUE H&W 510 S. Center St., Plainfield, In 46168	4/22/72	4/26/72	WD	ALL
1966	55,51 2	200		200		200						
1967	55,51 2	200		200		200						
1968	55,51 2	200		200		200						
1969	55,51 2	300		300		300						
1970	55,51 2	300		300		300						
1971	55,51 2	300		300		300						
1972	55,51 2	300		300		300						

FORM PRESCRIBED BY STATE BOARD OF ACCOUNTS
COUNTY FORM NO. 55-51-2

300

300

300

PLATTED BY SALES/CL/ALLEN/H.

PT SE NE 34-15-1E .91A

PLAINFIELD TAXING UNIT

55-51-02 KEY NUMBER

200
+80

YEAR	KEY NUMBER	LAND	BUILDINGS	TOTAL VALUATION	EXEMPTION	NET VALUE	J. P.	TRANSFERS TO	DATE OF INST'NT	DATE OF TRANSFER	KIND OF INST'NT	ALL OR PART
1957								BENTLEY, Dan I. & Ethel L. BENTLEY, Dan I.	6/22/59 9/8/61	7/6/59 9/19/61	WD QCD	ALL ALL
1958	55, 51,	180		180		180						
1959	55, 51, 2	180		180		180						
1960	55, 51, 2	180		180		180						
1961	55, 51, 02	180		180		180						
1962	55-51-2	200		200		200						
1963	55-51-2	200		200		200						
1964	55-51-02	200		200		200						

FORM PRESCRIBED BY STATE BOARD OF ACCOUNTS
COUNTY FORM NO. TA 1, 1941.

Platted-AEH

177
213-14

REAL ESTATE VALUATION AND TRANSFER RECORD
HENDRICKS COUNTY, INDIANA

JESSUP, John H. & Crystal
 51 S. Center St.
 Plainfield, In 46168

PT SE NE 34-15-1E 0.71A

210-0120-0277-8
 PLAINFIELD TAXING UNIT
 55-51-03 KEY NUMBER

200

YEAR	KEY NUMBER	LAND	BUILDINGS	TOTAL VALUATION	EXEMPTION	NET VALUE	J. P.	TRANSFERS TO	DATE OF INST'NT	DATE OF TRANSFER	KIND OF INST'NT	ALL OR PART
1965	55-51-3	200		200		200		COBB, Ronald J.	9/25/75	9/26/75	WD	ALL
								516 S. Center Street, Plainfield, In 46168				
								COBB, E.M. & SHIRLEY D.	4/3/84	4/4/84	WD	ALL
1966	55,51 3	200		200		200		1603 BLACK OAK DRIVE, PLAINFIELD, IND. 46168				
1967												
1968	55,51 3	200		200		200						
1969	55,51 3	300		300		300						
1970	55,51 3	300		300		300						
1971	55,51 3	300		300		300						
1972												
	55,51 3	300		300		300						

FORM PRESCRIBED BY STATE BOARD OF ACCOUNTS
 COUNTY FORM NO. 27-1147-3

300 300 300

REAL ESTATE VALUATION AND TRANSFER RECORD
 HENDRICKS COUNTY, INDIANA

JESSUP, JOHN H. & CRYSTAL I.

PT SE NE 34-15-1E .71A

PLAINFIELD TAXING UNIT

55-51-03 KEY NUMBER

20 Plat

*200
+170*

YEAR	KEY NUMBER	LAND	BUILDINGS	TOTAL VALUATION	EXEMPTION	NET VALUE	J. P.	TRANSFERS TO	DATE OF INST'NT	DATE OF TRANSFER	KIND OF INST'NT	ALL OR PART
1	1957											1
2												2
3												3
4												4
5	1958	55, 51,	170	170		170						5
6												6
7												7
8						<i>5.52</i>						8
9	1959	50, 51, 3	170	170		170						9
10												10
11												11
12						<i>6.15</i>						12
13	1960	55, 51, 3	170	170		170						13
14												14
15												15
16						<i>6.70</i>						16
17	1961	55,51,03	170	170		170						17
18												18
19												19
20						<i>6.68</i>						20
21	1962	55-51-3	200	200		200						21
22												22
23												23
24						<i>7.20</i>						24
25	1963	55-51-3	200	200		200						25
26												26
27												27
28						<i>6.78</i>						28
29	1964	55-51-03	200	200		200						29
30												30
31						<i>4.78</i>						31
32												32

FORM PRESCRIBED BY STATE BOARD OF ACCOUNTS
COUNTY FORM NO. TA 1, 1941.

Platted-AEH.

*177
214-15*

HILL, Paul K. & Freda E
 514 S. Center St.
 Plainfield, In 46168

PT SE NE 34-15-1E 0.167A

210-0120-0287-5
 PLAINFIELD TAXING UNIT
 55-53 KEY NUMBER

1870
 300 + 450

YEAR	KEY NUMBER	LAND	BUILDINGS	TOTAL VALUATION	EXEMPTION	NET VALUE	J. P.	TRANSFERS TO	DATE OF INST'NT	DATE OF TRANSFER	KIND OF INST'NT	ALL OR PART
1965	55-53	300	1,870	2,170	1,750	420		GRONINGER, DONALD L. & LORETTA L. HW 514 S. CENTER, PLAINFIELD, INDIANA	11/3/86 46168	11/7/86	WD	ALL
			+ 420		1,580 170			GRONINGER, JAMES L. 514 S. CENTER, PLAINFIELD, INDIANA	6/2/87 46168	6/8/87	WD	ALL
1966	55,53	300	1,870	2,170	2,100	70						
					SE 1100 1000							
1965	55,53	300	1,870	2,170	2,170							
					SE 1310 860							
1968	55,53	300	1,870	2,170	2,170							
					SE 1170 1000							
1969	55,53	600	3,470	4,070	2,270	1,800						
					870 SE 1380							
1970	55,53	600	3,470	4,070	2,440	1,630						
					440 SE 2000							
1971	55,53	600	3,470	4,070	3,000	1,070						
					SE 2000 1000							
1972					SE 2000							
	55,53	600	3,470	4,070	2,000	2,070						
					1000 SE 2000							

FORM PRESCRIBED BY STATE BOARD OF ACCOUNTS
 COUNTY FORM NO. T-1541

55-53

600 3,470 4,070 3,000 1,070

REAL ESTATE VALUATION AND TRANSFER RECORD
 HENDRICKS COUNTY, INDIANA

PT SE NE 34-15-1E .167A

PLAINFIELD TAXING UNIT

55-53 KEY NUMBER

300 1450
210 2410

YEAR	KEY NUMBER	LAND	BUILDINGS	TOTAL VALUATION	EXEMPTION	NET VALUE	J. P.	TRANSFERS TO	DATE OF INST'NT	DATE OF TRANSFER	KIND OF INST'NT	ALL OR PART
1957	55, 53,	210	2,410	2,620	2,410	210						
					<i>SE 1000</i>							
					<i>SE 1410</i>	<i>6.66</i>						
1958	55, 53,	210	2,410	2,620	2,620							
					<i>SE 1620</i>							
					<i>1000</i>							
1959	55, 53,	210	2,410	2,620	2,610	10						
					<i>SE 1610</i>							
					<i>1000</i>	<i>.36</i>						
1960	55, 53,	210	2,410	2,620	1,210	1,410						
					<i>SE 710</i>							
					<i>500</i>	<i>55.55</i>						
1961	55, 53	210	2,410	2,620	1,390	1,230						
					<i>S.E. 1090</i>							
					<i>300</i>	<i>48.34</i>						
1962	55-53	300	1,450	1,750	1,750							
					<i>SE. 1260</i>							
					<i>490</i>							
1963	55-53	300	1,450	1,750	1,750							
					<i>SE 880</i>							
					<i>870</i>							
1964	55-53	300	1,450	1,750	1,750							
					<i>870</i>							

FORM PRESCRIBED BY STATE BOARD OF ACCOUNTS
COUNTY FORM NO. TA 1, 1941.

JESSUP, John H. & Crystal //
 516 S. Center St.
 Plainfield, In 46168

PT NE 34-15-1E 0.16A

210-0120-0293-4

PLAINFIELD TAXING UNIT

55-54 KEY NUMBER

280 1420
 1320

YEAR	KEY NUMBER	LAND	BUILDINGS	TOTAL VALUATION	EXEMPTION	NET VALUE	J. P.	TRANSFERS TO	DATE OF INST'NT	DATE OF TRANSFER	KIND OF INST'NT	ALL OR PART
1965	55-54	280	1,420	1,700	800	900		COBB, Ronald J. 516 S. Center Street, Plainfield, In 46168	9/25/75	9/26/75	WD	ALL
1966	55,54	280	1,420	1,700	850	850		COBB, E.M. & SHIRLEY D. HW 1603 BLACK OAK DRIVE, PLAINFIELD, IND. 46168	4/3/84	4/4/84	WD	ALL
1967	55,54	280	1,420	1,700	850	850						
1968	55,54	280	1,420	1,700	800	900						
1969	55,54	600	2,640	3,240	470	2,770						
1970	55,54	600	2,640	3,240	90	3,150						
1971	55,54	600	2,640	3,240		3,240						
1972	55,54	600	2,640	3,240		3,240						

FORM PRESCRIBED BY STATE BOARD OF ACCOUNTS
 COUNTY FORM NO. 55-54

600 2,640 3,240 3,240

PT NE 34-15-1E 0.16A

PLAINFIELD TAXING UNIT

55-54 KEY NUMBER

280
~~200~~ *1320*
~~780~~

YEAR	KEY NUMBER	LAND	BUILDINGS	TOTAL VALUATION	EXEMPTION	NET VALUE	J. P.	TRANSFERS TO	DATE OF INST'NT	DATE OF TRANSFER	KIND OF INST'NT	ALL OR PART
1957	55, 54,	200	780	980	490	490						
1958	55, 54,	200	780	980	490	490						
1959	55, 54,	200	780	980	490	490						
1960	55, 54,	200	780	980	490	490						
1961	55, 54	200	780	980	300	680						
1962	55-54	280	1,320	1,600	800	800						
1963	55-54	280	1,320	1,600	800	800						
1964	55-54	280	1,320	1,600	800	800						

FORM PRESCRIBED BY STATE BOARD OF ACCOUNTS
COUNTY FORM NO. TA 1, 1941.

DAY, Kenneth E. & Beatrice A
 528 S. Center St.
 Plainfield, In 46168

PT SE NE 34-15-1E 0.17A

210-0120-0298-7
 PLAINFIELD TAXING UNIT
 55-56 KEY NUMBER

300 1260
 1020

YEAR	KEY NUMBER	LAND	BUILDINGS	TOTAL VALUATION	EXEMPTION	NET VALUE	J. P.	TRANSFERS TO	DATE OF INST'NT	DATE OF TRANSFER	KIND OF INST'NT	ALL OR PART
1965	55-56	300	1,020	1,320	660	660						
1966	55,56	300	1,020	1,320	660	660						
1967	55,56	300	1,260	1,560	780	780						
1968	55,56	300	1,260	1,560	780	780						
1969	55,56	600	2,490	3,090	1,000	2,090						
1970	55,56	600	2,490	3,090	1,000	2,090						
1971	5,56	600	2,490	3,090	1,000	2,090						
1972	55,56	600	2,490	3,090	1,000	2,090						

FORM PRESCRIBED BY STATE BOARD OF ACCOUNTS
 COUNTY FORM NO. 55-56

600 2,490 3,090 1,000 2,090

REAL ESTATE VALUATION AND TRANSFER RECORD
 HENDRICKS COUNTY, INDIANA

1/24/61, 1/24/61, 1/24/61, 1/24/61, 1/24/61

PLAINFIELD TAXING UNIT

PT SE NE 34-15-1E 0.17A

55-56 KEY NUMBER

300 1020
210 1220

YEAR	KEY NUMBER	LAND	BUILDINGS	TOTAL VALUATION	EXEMPTION	NET VALUE	J. P.	TRANSFERS TO	DATE OF INST'NT	DATE OF TRANSFER	KIND OF INST'NT	ALL OR PART
1957	55, 56,	210	1,220	1,430		1,430		MITCHELL, Hassell W. & Lillie M.	11/30/60	12/3/60	EXE D	ALL
								DAY, Kenneth E. & Beatrice A.	12/15/62	12/18/62	WD	ALL
						45.33		DAY, Kenneth E & Dumond A.	3/27/65	4/3/65	QCD	all
								DAY, KENNETH E & BEATRICE A.	5/10/65	5/11/65	QCD	all
1958	55, 56,	210	1,220	1,430	1,000	430						
1959	55, 56,	210	1,220	1,430	1,000	430						
1960	55, 56,	210	1,220	1,430	1,000	430						
1961	55,56	210	1,220	1,430	710	720						
1962	55-56	300	1,020	1,320	660	660						
1963	55-56	300	1,020	1,320	660	660						
1964	55-56	300	1,020	1,320	660	660						

FORM PRESCRIBED BY STATE BOARD OF ACCOUNTS
COUNTY FORM NO. TA 1, 1941.

//////////

PT SE NE 34-15-1E 0.34A
PT SE NE 34-15-1E 2.41A

210-0120-0303-4

PLAINFIELD TAXING UNIT

55-58, 60 KEY NUMBER

55-59-01

300 2020

YEAR	KEY NUMBER	LAND	BUILDINGS	TOTAL VALUATION	EXEMPTION	NET VALUE	J. P.	TRANSFERS TO	DATE OF INST'NT	DATE OF TRANSFER	KIND OF INST'NT	ALL OR PART
1965	55-58	300	2,020	2,320		2,320		WARE, William H. & Norma J. 534 S.Center St., Plainfield, In 46168	10/24/67	11/22/67	ExD	ALL
1966	55,58	300	2,020	2,320		2,320						
1967	55,58	300	2,020	2,320		2,320						
1968	55,58	300	2,020	2,320	1,000	1,320						
1969	55,58	830	3,120	3,950	1,000	2,950						
1970	55,58	830	3,120	3,950	1,000	2,950						
1971	55,58	830	3,120	3,950	1,000	2,950						
1972	55,58	730	3,410	4,140	1,000	3,140						
		830	3,120	3,950	1,000	2,950						

FORM PRESCRIBED BY STATE BOARD OF ACCOUNTS
COUNTY FORM NO. 7-1, 1961

REAL ESTATE VALUATION AND TRANSFER RECORD
HENDRICKS COUNTY, INDIANA

PICKETT, REBA B. / 11/25/57 / 11/25/57 / 11/25/57

PT SE NE 34-15-1E 0.34A
PT SE NE 34-15-1E 2.41A

PLAINFIELD TAXING UNIT

55-58, 60 KEY NUMBER
55-59-01

300 2020
~~310~~ ~~3270~~

YEAR	KEY NUMBER	LAND	BUILDINGS	TOTAL VALUATION	EXEMPTION	NET VALUE	J. P.	TRANSFERS TO	DATE OF INST'NT	DATE OF TRANSFER	KIND OF INST'NT	ALL OR PART
1957	55, 58,	310	3,270	3,580		3,580		PICKETT, Reba B.	11/25/57	11/25/57	AFF	ALL
						113.49						
1958	55, 58,	310	3,270	3,580		3,580						
						116.35						
1959	55, 58,	310	3,270	3,580		3,580						
						129.59						
1960	55, 58,	310	3,270	3,580		3,580						
						141.05						
1961	55, 58	310	3,270	3,580		3,580						
						140.69						
1962	55-58	300	2,020	2,320		2,320						
						83.52						
1963	55-58	300	2,020	2,320		2,320						
						78.65						
1964	55-58	300	2,020	2,320		2,320						
						78.45						

FORM PRESCRIBED BY STATE BOARD OF ACCOUNTS
COUNTY FORM NO. TA 1, 1941.

PARCEL/PAGE/PL

PT SE NE 34-15-1E-1.44A

PT NE 34-15-1E-0.16A

PT SE NE 34-15-1E 1.00A

210-0120-0308-7

PLAINFIELD TAXING UNIT

55-51, 57, 58 KEY NUMBER

55-55

55-59

0.404A by deed.

550 3020

850 2440

1460 6430 (2440 Bldg. to 55-59-02)

And by Bldg 580-1967

YEAR	KEY NUMBER	LAND	BUILDINGS	TOTAL VALUATION	EXEMPTION	NET VALUE	J. P.	TRANSFERS TO	DATE OF INST'NT	DATE OF TRANSFER	KIND OF INST'NT	ALL OR PART
1965	55-59	850	6,430	7,280		7,280		DILL, Gertrude	10/8/65	10/11/65	FIDEC	Pt
								WAND, Harold	10/8.65	10/11/65	FIDEC	PT
1966	55,59	550	2,440	2,990	1,000	1,990		HADLEY, Robert P. & Garnet M.	10/8/65	10/11/65	FIDec	ALL
								560 S. Center, Plainfield, In 46168				
								HADLEY, GARNET M.	4/28/86	5/2/86	AFF	ALL
1967	55,59	550	3,020	3,570	1,000	2,570		560 S. CENTER ST., PLAINFIELD, INDIANA		46168		
1968	55,59	550	3,020	3,570	1,000	2,570						
1969	55,59	730	3,410	4,140	1,000	3,140						
1970	55,59	730	3,410	4,140	1,000	3,140						
1971	55,59	730	3,410	4,140	1,000	3,140						
1972												
	55,59	830	3,120	3,950	1,000	2,950						
	55-59	730	3,810	4,540	1,000	3,540						

FORM PRESCRIBED BY STATE BOARD OF ACCOUNTS COUNTY FORM NO. TA 1, 1941.

REAL ESTATE VALUATION AND TRANSFER RECORD HENDRICKS COUNTY, INDIANA

HARVEY, Bess S.

PT SE NE 34-15-1E 3.87A 1.44
 PT NE 34-15-1E 0.16A
 PT SE NE 34-15-1E 1.00A

PLAINFIELD
~~55-51, 57, 60~~ TAXING UNIT
 55-55 KEY NUMBER
 55-59

1460
~~370~~ 6430
~~890~~ 9350

YEAR	KEY NUMBER	LAND	BUILDINGS	TOTAL VALUATION	EXEMPTION	NET VALUE	J. P.	TRANSFERS TO	DATE OF INST'NT	DATE OF TRANSFER	KIND OF INST'NT	ALL OR PART
1957	55, 51,	890	7,350	8,240		8,240	.81	HILL, Paul K. & Freda E.	10/4/58	10/4/58	WD	PT
							.91	SHANE, James C. & Helen V.	10/4/58	10/4/58	WD	PT
							.71	JESSUP, John H. & Crystal I.	10/4/58	10/4/58	WD	PT
1958	55, 51,	890	7,350	8,240		8,240						
	55, 51,	370	7,350	7,720		7,720						
1959	55, 51,	370	7,350	7,720		7,720						
1960	55, 51,	370	7,350	7,720		7,720						
1961	55, 51	370	7,350	7,720		7,720						
1962	55-51	1,460	6,430	7,890		7,890						
1963	55-51	1,460	6,430	7,890		7,890						
1964	55-51	1,460	6,430	7,890		7,890						

FORM PRESCRIBED BY STATE BOARD OF ACCOUNTS
 COUNTY FORM NO. TA 1, 1941.

210-0120-0313-1

PLAINFIELD TAXING UNIT

KEY NUMBER

55-59-02

WAND, Harold
1935 Franklin
Columbus, In 47201

PT SE NE 34-15-1E

0.559A.

300 2440 2740 (from 55-59)

YEAR	KEY NUMBER	LAND	BUILDINGS	TOTAL VALUATION	EXEMPTION	NET VALUE	J. P.	TRANSFERS TO	DATE OF INST'NT	DATE OF TRANSFER	KIND OF INST'NT	ALL OR PART
1965												
1966	55,59 2	300	2,440	2,740		2,740						
1967	55,59 2	300	2,440	2,740		2,740						
1968	55,59	300	2,440	2,740		2,740						
1969	55,59 2	670	2,550	3,220		3,220						
1970	55,59 2	670	2,550	3,220		3,220						
1971	55,59 2	670	2,550	3,220		3,220						
1972												
	55,59 2	670	2,550	3,220		3,220						

FORM PRESCRIBED BY STATE BOARD OF ACCOUNTS
COUNTY FORM NO. TA 1, 1941.

REAL ESTATE VALUATION AND TRANSFER RECORD
HENDRICKS COUNTY, INDIANA

TAXING UNIT

KEY NUMBER

YEAR	KEY NUMBER	LAND	BUILDINGS	TOTAL VALUATION	EXEMPTION	NET VALUE	J. P.	TRANSFERS TO	DATE OF INST'NT	DATE OF TRANSFER	KIND OF INST'NT	ALL OR PART
1	1957											1
2												2
3												3
4												4
5	1958											5
6												6
7												7
8												8
9	1959											9
10												10
11												11
12												12
13	1960											13
14												14
15												15
16												16
17	1961											17
18												18
19												19
20												20
21	1962											21
22												22
23												23
24												24
25	1963											25
26												26
27												27
28												28
29	1964											29
30												30
31												31
32												32

FORM PRESCRIBED BY STATE BOARD OF ACCOUNTS
COUNTY FORM NO. TA 1, 1941.

REAL ESTATE VALUATION AND TRANSFER RECORD
HENDRICKS COUNTY, INDIANA

ESTATE OF
 MATTERN, Leota
 542 S. Center St.
 Plainfield, In 46168

PT SE 34-15-1E 0.17A

210-0120-0318-4
 PLAINFIELD TAXING UNIT
 55-61 KEY NUMBER

300 1190

deed - Book 157 page 378

YEAR	KEY NUMBER	LAND	BUILDINGS	TOTAL VALUATION	EXEMPTION	NET VALUE	J. P.	TRANSFERS TO	DATE OF INST'NT	DATE OF TRANSFER	KIND OF INST'NT	ALL OR PART
1965	55-61	300	1,190	1,490	740	750		ESTATE OF LEOTA MATTERN 542 S. Center St, Plainfield, In 46168	1/16/80	1/16/80	QC/EX/DEED	ALL
1966	55,61	300	1,190	1,490	740	750		Feedback, Randall 542 South Center Street, Plainfield, Ind. 46168	1/16/80	2/1/80	Ex/Deed	ALL
1965,61		300	1,190	1,490	740	750		HOLZKNECHT, MICHELE P. 542 S.Center St.,Plfd.,In 46168	7/28/88	7/29/88	WD	ALL
1968	55,61	300	1,190	1,490	740	750						
1969	55,61	600	2,100	2,700	1,000	1,700						
1970	55,61	600	2,100	2,700	1,000	1,700						
1971	55,61	600	2,100	2,700	1,000	1,700						
1972	55,61	600	2,100	2,700		2,700						

FORM PRESCRIBED BY STATE BOARD OF ACCOUNTS
 COUNTY FORM NO. 7515101

600 2,100 2,700 2,700

PT SE 34-15-1E 0.17A

PLAINFIELD TAXING UNIT

55-61 KEY NUMBER

300
~~210~~ 1190
~~1930~~

YEAR	KEY NUMBER	LAND	BUILDINGS	TOTAL VALUATION	EXEMPTION	NET VALUE	J. P.	TRANSFERS TO	DATE OF INST'NT	DATE OF TRANSFER	KIND OF INST'NT	ALL OR PART
1957	55, 61,	210	1,730	1,940	900	1,040						
					<i>900</i>	<i>32.97</i>						
1958	55, 61,	210	1,730	1,940	600	1,340						
1959	55, 61,	210	1,730	1,940	<i>600</i>	<i>43.55</i>						
					<i>400</i>	<i>55.75</i>						
1960	55, 61,	210	1,730	1,940	300	1,640						
					<i>300</i>	<i>64.62</i>						
1961	55,61	210	1,730	1,940	970	970						
					<i>970</i>	<i>38.12</i>						
1962	55-61	300	1,190	1,490	740	750						
					<i>740</i>	<i>27.00</i>						
1963	55-61	300	1,190	1,490	740	750						
					<i>740</i>	<i>25.43</i>						
1964	55-61	300	1,190	1,490	740	750						
					<i>740</i>	<i>25.43</i>						

FORM PRESCRIBED BY STATE BOARD OF ACCOUNTS
COUNTY FORM NO. TA 1, 1941.

300 1560

YEAR	KEY NUMBER	LAND	BUILDINGS	TOTAL VALUATION	EXEMPTION	NET VALUE	J. P.	TRANSFERS TO	DATE OF INST'NT	DATE OF TRANSFER	KIND OF INST'NT	ALL OR PART
1965	55-62	300	1,560	1,860		1,860		HAGEE, Mary L. 548 S. Center St., Plainfield, In 46168	11/19/65	11/20/65	WD	all
1966	55,62	300	1,560	1,860	930	930		ESTATE OF MARY L. HAGEE 548 S Center St, Plainfield, In 46168	1/16/80	1/16/80	QC/Ex/DEED	ALL
1967	55,62	300	1,560	1,860	930	930		HAGEE, PANSY M., HAGEE, JOSEPH G., HAGEE, STEVEN O. & HAGEE, MARK A., AS TENANTS IN COMMON AND NOT AS JOINT TENANTS. 548 S. CENTER STREET, PLAINFIELD, INDIANA	12/3/80	3/26/81	EXEC	ALL
1968	55,62	300	1,560	1,860	930	930		HAGEE, PANSY M. 548 S. CENTER ST, PLAINFIELD IN 46168	6/30/82	8/12/82	QCD	ALL
1968	55,62	300	1,560	1,860	930	930		LARKIN, KEVIN R. & KATHY S. HW 548 S. CENTER STREET, PLAINFIELD, IND. 46168	10/19/84	11/13/84	WD	ALL
1969	55,62	600	2,280	2,880	1,000	1,880		LARKIN, KEVIN R. 548 S. Center St, Plainfield, In 46168	9/4/85	9/9/85	QCD	ALL
1970	55,62	600	2,280	2,880	810	2,070		INDIANA HOUSING FINANCE AUTHORITY MAIL TO: Indiana Housing Finance Authority One N Capitol, Suite 515, Ind'pls, In 46204	7/25/87	8/25/87	WD	ALL
1971	55,62	600	2,280	2,880	1,000	1,880		CHESTNUT, ROGER M. & DORIS E. HW 951 SHEETS RAOD, MOORESVILLE, IND. 46158	5/4/88	5/13/88	WD	ALL
1972	55,62	600	2,280	2,880	710	2,170						
		600	2,280	2,880		2,880						

FORM PRESCRIBED BY STATE BOARD OF ACCOUNTS
 COUNTY FORM NO. 10121

THE PLAINFIELD BUILDING & LOAN ASSOCN.

PLAINFIELD TAXING UNIT

PT SE NE 34-15-1E/ 0.20A

55-62 KEY NUMBER

300 1560
~~210~~ ~~930~~

YEAR	KEY NUMBER	LAND	BUILDINGS	TOTAL VALUATION	EXEMPTION	NET VALUE	J. P.	TRANSFERS TO	DATE OF INST'NT	DATE OF TRANSFER	KIND OF INST'NT	ALL OR PART
1957	55, 62,	210	930	1,140		1,140						
						36.14						
1958	55, 62,	210	930	1,140		1,140						
						37.05						
1959	55, 62,	210	930	1,140		1,140						
						41.27						
1960	55, 62,	210	930	1,140		1,140						
						44.92						
1961	55,62	210	930	1,140		1,140						
						44.80						
1962	55-62	300	1,560	1,860		1,860						
						66.96						
1963	55-62	300	1,560	1,860		1,860						
						63.05						
1964	55-62	300	1,560	1,860		1,860						
						63.05						

FORM PRESCRIBED BY STATE BOARD OF ACCOUNTS
 COUNTY FORM NO. TA 1, 1941.

OWEN, Everett C. & Ethel M
 556 S. Center St.
 Plainfield, In 46168

PT SE NE 34-15-1E 0.17A

210-0120-0328-1
 PLAINFIELD TAXING UNIT
 55-63 KEY NUMBER

300 1940

YEAR	KEY NUMBER	LAND	BUILDINGS	TOTAL VALUATION	EXEMPTION	NET VALUE	J.P.	TRANSFERS TO	DATE OF INST'NT	DATE OF TRANSFER	KIND OF INST'NT	ALL OR PART
1965	55-63	300	1,940	2,240	1,000	1,240						
1966	55,63	300	1,940	2,240	1,000	2,240						
1967	55,63	300	1,940	2,240	1,000	1,240						
1968	55,63	300	1,940	2,240	1,000	1,240						
1969	55,63	600	3,180	3,780	1,000	2,780						
1970	55,63	600	3,180	3,780	1,000	2,780						
1971	55,63	600	3,180	3,780	1,000	2,780						
1972	55,63	600	3,180	3,780	1,000	2,780						

FORM PRESCRIBED BY STATE BOARD OF ACCOUNTS
 COUNTY FORM NO. 55-603

600 3,180 3,780 1,000 2,780

PLAINFIELD TAXING UNIT

PLAINFIELD TAXING UNIT

PT SE NE 34-15-1E 0.17A

55-63 KEY NUMBER

300 1940
~~210~~ ~~2070~~

YEAR	KEY NUMBER	LAND	BUILDINGS	TOTAL VALUATION	EXEMPTION	NET VALUE	J. P.	TRANSFERS TO	DATE OF INST'NT	DATE OF TRANSFER	KIND OF INST'NT	ALL OR PART
1957	55, 63,	210	2,070	2,280		2,280		OWEN, Everett C. & Ethel M.	8/13/64	9/11/64	WD	All
						72.28						
1958	55, 63,	210	2,070	2,280		2,280						
						74.10						
1959	55, 63,	210	2,070	2,280		2,280						
						82.54						
1960	55, 63,	210	2,070	2,280		2,280						
						89.83						
1961	55, 63	210	2,070	2,280		2,280						
						89.60						
1962	55-63	300	1,940	2,240		2,240						
						80.64						
1963	55-63	300	1,940	2,240		2,240						
						75.94						
1964	55-63	300	1,940	2,240		2,240						
						75.94						

FORM PRESCRIBED BY STATE BOARD OF ACCOUNTS
 COUNTY FORM NO. TA 1, 1941.

DELONG, EDGAR; DELONG, HAROLD; DELONG, MARION & DAVIS, MARTHA L.

PT SE NE 34-15-1E 0.23A

210-0120-0333-6
PLAINFIELD TAXING UNIT
55-64 KEY NUMBER

400 1240

YEAR	KEY NUMBER	LAND	BUILDINGS	TOTAL VALUATION	EXEMPTION	NET VALUE	J. P.	TRANSFERS TO	DATE OF INST'NT	DATE OF TRANSFER	KIND OF INST'NT	ALL OR PART
1965	55-64	400	1,240	1,640		1,640		DELONG, EDGAR; DELONG, HAROLD; DELONG, MARION & DAVIS, MARTHA L. AS TENANTS IN COMMON IN EQUAL PORPORTIONS				
								DELONG, EDGAR; DELONG HAROLD & DAVIS, MARTHA L.	9/16/71	10/20/71	Aff	ALL
1966	55,64	400	1,240	1,640		1,640		SUMMERS, CLETIS THOMAS	11/16/71	7/10/73	ADMED	ALL
								562 S.Center St., Plainfield, In 46168	7/13/73	7/16/73	WD	ALL
1967	55,64	400	1,240	1,640		1,640		JONES OBIE WILLARD & MARY GLADYS H&W RR # 2 BOX 264 CLAYTON IND. 46118	5-15-76	5-17-76	WD	ALL
								JONES, OBIE WILLARD 562 S. CENTER ST., PLAINFIELD IN 46168	4/23/79	4/23/79	QCD	ALL 6
1968	55,64	400	1,240	1,640		1,640		SETTLES, AUDREY M. & VICKIE L SETTLES 562 S CENTER PLAINFIELD, IN 46168	7/10/79	7/13/79	WD	ALL
1969	55,64	670	2,260	2,930		2,930						
1970	55,64	670	2,260	2,930		2,930						
1971	55,64	670	2,260	2,930		2,930						
1972	55,64	670	2,260	2,930		2,930						

FORM PRESCRIBED BY STATE BOARD OF ACCOUNTS
COUNTY FORM NO. TA 55-64

670 2,260 2,930 2,930

DELONG, Sarah E.

PT SE NE 34-15-1E 0.23A

PLAINFIELD TAXING UNIT

55-64 KEY NUMBER

400 1240
~~280~~ ~~1840~~

YEAR	KEY NUMBER	LAND	BUILDINGS	TOTAL VALUATION	EXEMPTION	NET VALUE	J. P.	TRANSFERS TO	DATE OF INST'NT	DATE OF TRANSFER	KIND OF INST'NT	ALL OR PART
1957	55, 64,	280	1,840	2,120		2,120						
						67.20						
1958	55, 64,	280	1,840	2,120		2,120						
						68.90						
1959	55, 64,	280	1,840	2,120		2,120						
						76.74						
1960	55, 64,	280	1,840	2,120		2,120						
						83.53						
1961	55,64	280	1,840	2,120		2,120						
						83.32						
1962	55-64	400	1,240	1,640		1,640						
						59.04						
1963	55-64	400	1,240	1,640		1,640						
						55.60						
1964	55-64	400	1,240	1,640		1,640						
						55.60						

FORM PRESCRIBED BY STATE BOARD OF ACCOUNTS
COUNTY FORM NO. TA 1, 1941.

TEXACO INC.
 Tax Dept.
 332 S. Michigan
 Chicago, Ill. 60604

PT NE NE 34-15-1E
 PT SE SE 27-15-1E 0.24A
 PT NE NE 34-15-1E

Sect # 121
 PLAINFIELD TAXING UNIT
 55-66 KEY NUMBER
 56-45
 55-6

1870 3170

YEAR	KEY NUMBER	LAND	BUILDINGS	TOTAL VALUATION	EXEMPTION	NET VALUE	J. P.	TRANSFERS TO	DATE OF INST'NT	DATE OF TRANSFER	KIND OF INST'NT	ALL OR PART
1965	55-66	1,870	3,170	5,040		5,040		BRANCHEAU, JANICE E. 860 GARY DRIVE, PLAINFIELD IN 46168	12/7/76	1/6/77	SPEC WD	ALL
								KEY, BOBBY J. 3487 KENTUCKY AVE., INDPLS IN 46241	5/14/81	5/15/81	WD	ALL
1966	55,66	1,870	3,170	5,040		5,040		FINANCIAL INVESTMENT CORPORATION 3487 KENTUCKY AVE, INDPLS IN 46241	3/9/82	3/10/82	WD	ALL
								MUNDY REALTY, INC. PO BOX 155, YORKTOWN IN 47396, ATTN: PAUL SOMERS	8/4/82	8/31/82	CORPWD	ALL
1967	55,66	1,870	3,170	5,040		5,040		MAR PROPERTIES, INC., AN IND. CORP. P.O. BOX 155, YORKTOWN, IND. 47396	9/21/83	12/28/84	WD	ALL
1968	55,66	1,870	3,170	5,040		5,040						
1969	55,66	2,820	3,810	6,630		6,630						
1970	55,66	2,820	3,810	6,630		6,630						
1971	55,66	2,820	3,810	6,630		6,630						
1972	55,66	2,820	4,470	7,290		7,290						

FORM PRESCRIBED BY STATE BOARD OF ACCOUNTS
 COUNTY FORM NO. 27, 1971

2,820 4,470 7,290 7,290

TA 1 / PLAINFIELD / HENDRICKS COUNTY / INDIANA

210-0120-0338-9

PT NE NE 34-15-1E
 PT SE SE 27-15-1E 0.24A
 PT NE NE 34-15-1E

PLAINFIELD TAXING UNIT
~~55-66~~
 56-45 KEY NUMBER
 55-6

1870 3170
~~600 3440~~

YEAR	KEY NUMBER	LAND	BUILDINGS	TOTAL VALUATION	EXEMPTION	NET VALUE	J. P.	TRANSFERS TO	DATE OF INST'NT	DATE OF TRANSFER	KIND OF INST'NT	ALL OR PART
1957	55, 66,	600	3,440	4,040		4,040		TEXACO INC.	11/3/59	12/1/59	Cert	all
								BRANCHEAU JANICE E. 860 GARY DRIVE PLAINFIELD IN 46168	12 -7-76	1-6-77	SPEC WD	all
1958	55, 66,	600	3,440	4,040		4,040						
1959	55, 66,	600	3,440	4,040		4,040						
1960	55, 66,	600	3,440	4,040		4,040						
1961	55,66	600	3,440	4,040		4,040						
1962	55-66	1,870	3,170	5,040		5,040						
1963	55-66	1,870	3,170	5,040		5,040						
1964	55-66	1,870	3,170	5,040		5,040						

FORM PRESCRIBED BY STATE BOARD OF ACCOUNTS
 COUNTY FORM NO. TA 1, 1941.

STANLEY, William J. & Lenora
 134 S. Mill St.
 Plainfield, In 46168

PT NE 34-15-1E 0.73A

210-0120-0343-3

PLAINFIELD TAXING UNIT

55-67 KEY NUMBER

300 410

YEAR	KEY NUMBER	LAND	BUILDINGS	TOTAL VALUATION	EXEMPTION	NET VALUE	J. P.	TRANSFERS TO	DATE OF INST'NT	DATE OF TRANSFER	KIND OF INST'NT	ALL OR PART
1965	55-67	300	610	910	450	460		STANLEY, LENORA GRIFFIN, MARGARET ANN 3413 CAMPBELL, INDIANAPOLIS, INDIANA	3/7/86 3/7/86	3/10/86 3/10/86	AFF WD	ALL ALL
1966	55,67	300	610	910	450	910						
1967	55,67	300	610	910	450	460						
1968	55,67	300	610	910	450	910						
1969	55,67	600	1,470	2,070	1,000	1,070						
1970	55,67	600	1,470	2,070	1,000	2,070						
1971	55,67	600	1,470	2,070	1,000	1,070						
1972	55,67	600	1,470	2,070	1,000	1,070						

FORM PRESCRIBED BY STATE BOARD OF ACCOUNTS
 COUNTY FORM NO. 23, 1967

600 1,470 2,070 2,070

STANLEY, William J. & Lenora

PT NE 34-15-1E 0.73A

PLAINFIELD TAXING UNIT

55-67 KEY NUMBER

300 610
~~200 990~~

YEAR	KEY NUMBER	LAND	BUILDINGS	TOTAL VALUATION	EXEMPTION	NET VALUE	J. P.	TRANSFERS TO	DATE OF INST'NT	DATE OF TRANSFER	KIND OF INST'NT	ALL OR PART
1957	55, 67,	200	790	990	490	500						
1958	55, 67,	200	790	990	<i>490</i>	<i>15.85</i> 990						
1959	55, 67,	200	790	990		<i>32.18</i> 990						
1960	55, 67,	200	790	990		<i>35.84</i> 500						
1961	55,67	200	790	990	<i>490</i>	<i>19.70</i> 500						
1962	55-67	300	610	910	<i>490</i> 450	<i>19.65</i> 460						
1963	55-67	300	610	910	<i>450</i>	<i>16.56</i> 460						
1964	55-67	300	610	910	<i>450</i>	<i>15.59</i> 910						
						<i>30.85</i>						

FORM PRESCRIBED BY STATE BOARD OF ACCOUNTS
COUNTY FORM NO. TA 1, 1941.

~~XXXX/XXXX/XXXX~~

PT NW NE 34-15-1E 0.119A

.10 A by Survey

210-0120-0348-6

PLAINFIELD TAXING UNIT

55-68 KEY NUMBER

110
~~130~~
~~150~~
~~200~~ 900

YEAR	KEY NUMBER	LAND	BUILDINGS	TOTAL VALUATION	EXEMPTION	NET VALUE	J. P.	TRANSFERS TO	DATE OF INST'NT	DATE OF TRANSFER	KIND OF INST'NT	ALL OR PART
1965	55-68	110	900	1,010		1,010		LEASE, Martin H. Sr. LEASE, Joseph Augustus 163 N. West St., Plainfield, In 46168	12/19/68 3/17/69	12/27/68 3/24/69	ADM D QCD	ALL ALL
1966	55,68	110	900	1,010		1,010		LEASE, JOSEPH AGUSTUS 220 Park Dr. Plfd, In. 46168 VANEST, Robert E. R R 2 BPX 228 Danville, In. 46122	6/1/74 6/29/79	6/3/74 7/2/79	WD WD	ALL ALL
1966	55,68	110	900	1,010		1,010		JONES, JOE P. JR. JONES, JOE P. JR. 156 N. Mill St, Plainfield, In 46168	7/21/79 7/21/79	7/23/79 7/23/79	WD AFF	ALL ALL
1968	55,68	110	900	1,010		1,010						
1969	55,68	400	2,150	2,550		2,550						
1970	55,68	400	2,150	2,550		2,550						
1971	55,68	400	2,150	2,550		2,550						
1972	55,68	400	2,150	2,550		2,550						
		400	2,150	2,550		2,550						

FORM PRESCRIBED BY STATE BOARD OF ACCOUNTS
COUNTY FORM NO. 21-1-60

KREBS, Lester, CAT

192/105

PT NW NE 34-15-1E 0.20A-

0.200
-0.072
.128
- .3
.125
- .2
.122
- .9
0.113

PLAINFIELD TAXING UNIT
55-68 KEY NUMBER

200 900
130 610

.128
.119
.10 A Bys Survey

YEAR	KEY NUMBER	LAND	BUILDINGS	TOTAL VALUATION	EXEMPTION	NET VALUE	J. P.	TRANSFERS TO	DATE OF INST'NT	DATE OF TRANSFER	KIND OF INST'NT	ALL OR PART
1957	55, 68,	130	610	740		740	.072	LEASE, Joseph A. & LEASE, Beatrice Krebs, jointly with right of survivorship	10/29/64	11/2/64	WD	PT
						23.46	.003	LEASE, Joseph A. & Marjorie Jeane	10/29/64	11/2/64	WD	PT
1958	55, 68,	130	610	740		740	.003	LEASE, Martin & Beatrice Krebs	10/29/64	11/2/64	WD	PT
							.009	KREBS, Cecil Lowell & Helen	10/29/64	11/16/64	WD	PT
						24.05		LEASE, Martin & Jeane Look on other side	10/29/64	11/2/64	WD	PT
1959	55, 68,	130	610	740		740						
1960	55, 68,	130	610	740		740						
						26.79						
1961	55,68	130	610	740		740						
						29.16						
1962	55-68	200	900	1,100		1,100						
						29.08						
1963	55-68	200	900	1,100		1,100						
						39.60						
1964	55-68	200	900	1,100		1,100						
						37.29						
						37.29						

FORM PRESCRIBED BY STATE BOARD OF ACCOUNTS COUNTY FORM NO. TA 1, 1941.

LEASE, Joseph A. & LEASE, Beatrice Krebs,
 jointly with right of survivorship
 220 Park Dr.
 Plaf d Ind 46168

Buy Krebs to Joe Lease

PT NW NE 34-15-1E .072A

210-0120-0353-0

PLAINFIELD TAXING UNIT

55-68-01 KEY NUMBER

195/100

3890 sq. ft.

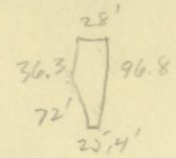

100 1450
 50 3450

11-4-64

YEAR	KEY NUMBER	LAND	BUILDINGS	TOTAL VALUATION	EXEMPTION	NET VALUE	J. P.	TRANSFERS TO	DATE OF INST'NT	DATE OF TRANSFER	KIND OF INST'NT	ALL OR PART
1965	55-68-1	100	3,650	3,750		3,750		LEASE, JOSEPH AUGUSTUS ADULT CARTER, STEPHEN & CAROLYN HW 163 N. WEST STREET, PLAINFIELD, IND. 46168	9/12/86	9/15/86	AFF	ALL
			+50	+3650								
1966	55,68 1	100	3,650	3,750	1,000	2,750						
					1000							
1967	55,68 1	100	1,450	1,550		1,550						
			-2200									
1968	55,68 1	100	1,450	1,550	500	1,050						
					500							
1969	55,68 1	560	1,610	2,170	1,000	1,170						
					1000							
1970	55,68 1	560	1,610	2,170		2,170						
1971	55,68 1	560	1,610	2,170		2,170						
1972	55,68 1	560	1,610	2,170		2,170						
		560	1,610	2,170		2,170						
		560	1,610	2,170		2,170						

FORM PRESCRIBED BY STATE BOARD OF ACCOUNTS
 COUNTY FORM NO. TA 1, 1941.

REAL ESTATE VALUATION AND TRANSFER RECORD
 HENDRICKS COUNTY, INDIANA

_____ TAXING UNIT
 _____ KEY NUMBER

YEAR	KEY NUMBER	LAND	BUILDINGS	TOTAL VALUATION	EXEMPTION	NET VALUE	J. P.	TRANSFERS TO	DATE OF INST'NT	DATE OF TRANSFER	KIND OF INST'NT	ALL OR PART
1	1957											1
2												2
3												3
4												4
5	1958											5
6												6
7												7
8												8
9	1959											9
10												10
11												11
12												12
13	1960											13
14												14
15												15
16												16
17	1961											17
18												18
19												19
20												20
21	1962											21
22												22
23												23
24												24
25	1963											25
26												26
27												27
28												28
29	1964											29
30												30
31												31
32												32

FORM PRESCRIBED BY STATE BOARD OF ACCOUNTS
 COUNTY FORM NO. TA 1, 1941.

REAL ESTATE VALUATION AND TRANSFER RECORD
 HENDRICKS COUNTY, INDIANA

200 1260
980

YEAR	KEY NUMBER	LAND	BUILDINGS	TOTAL VALUATION	EXEMPTION	NET VALUE	J. P.	TRANSFERS TO	DATE OF INST'NT	DATE OF TRANSFER	KIND OF INST'NT	ALL OR PART
1965	55-69	200	980	1,180		1,180		HARRELL, Forrest L. & Margaret A. R 1, Lizton, In 46149	10/13/65	11/5/65	WD	all
								WOLF, ARTHUR & YVONNE ROSE H&W	5/31/79	6/4/79	WD	ALL
1966	55,69	200	980	1,180		1,180		APOSTOLES, EMANUEL H. & STACEY E H&W 101 W MAIN ST., PLAINFIELD, IN 46168	5/31/79	6/4/79	WD	ALL
1967	55,69	200	980	1,180		1,180						
1968	55,69	200	1,260	1,460		1,460						
1969	55,69	300	830	1,130		1,130						
1970	55,69	300	830	1,130		1,130						
1971	55,69	300	830	1,130		1,130						
1972	55,69	300	830	1,130		1,130						

FORM PRESCRIBED BY STATE BOARD OF ACCOUNTS
COUNTY FORM NO. 55-60

300 830 1,130 1,130

FISHER, Lawrence L. & Cozette E.

PT NW NE 34-15-1E .49A

PLAINFIELD TAXING UNIT

55-69 KEY NUMBER

200 980
190 990

YEAR	KEY NUMBER	LAND	BUILDINGS	TOTAL VALUATION	EXEMPTION	NET VALUE	J. P.	TRANSFERS TO	DATE OF INST'NT	DATE OF TRANSFER	KIND OF INST'NT	ALL OR PART
1957	55, 69,	190	970	1,160		1,160						
						36.77						
1958	55, 69,	190	970	1,160		1,160						
						37.70						
1959	55, 69,	190	970	1,160		1,160						
						41.99						
1960	55, 69,	190	970	1,160		1,160						
						45.70						
1961	55,69	190	970	1,160		1,160						
						45.59						
1962	55-69	200	980	1,180		1,180						
						42.48						
1963	55-69	200	980	1,180		1,180						
						40.00						
1964	55-69	200	980	1,180		1,180						
						40.00						

FORM PRESCRIBED BY STATE BOARD OF ACCOUNTS
COUNTY FORM NO. TA 1, 1941.

XXXXXXXXXX

PT W NW 34-15-1E 13.33A

210-0120-0368-0

PLAINFIELD TAXING UNIT

55-70 KEY NUMBER

710

YEAR	KEY NUMBER	LAND	BUILDINGS	TOTAL VALUATION	EXEMPTION	NET VALUE	J. P.	TRANSFERS TO	DATE OF INST'NT	DATE OF TRANSFER	KIND OF INST'NT	ALL OR PART
1965	55-70	710		710		710		MARTIN, Clifton & Martha MARTIN, MARTHA ELLEN	7/21/65 12-8-71	7/22/65 12-14-71	ADM.D fi Dec	ALL ALL
1966	55,70	710		710		710		CLAY-CLIFTON FARMS, INC., AN INDIANA CORPORATION R 1, Box 87, Plainfield, In 46168	12/17/71	12/21/71	WD	ALL
1967	55,70	710		710		710						
1968	55,70	710		710		710						
1969	55,70	2,670		2,670		2,670						
1970	55,70	2,670		2,670		2,670						
1971	55,70	2,670		2,670		2,670						
1972	55,70	2,670		2,670		2,670						

FORM PRESCRIBED BY STATE BOARD OF ACCOUNTS COUNTY FORM NO. TA 1, 1971.

55,70 2,670 2,670 2,670

REAL ESTATE VALUATION AND TRANSFER RECORD HENDRICKS COUNTY, INDIANA

MARTIN, Walter C.

PT W NW 34-15-1E 13.33A *W.C. Martin (all)*

PLAINFIELD TAXING UNIT

55-70 KEY NUMBER

710

from Guilford 6-1.

YEAR	KEY NUMBER	LAND	BUILDINGS	TOTAL VALUATION	EXEMPTION	NET VALUE	J. P.	TRANSFERS TO	DATE OF INST'NT	DATE OF TRANSFER	KIND OF INST'NT	ALL OR PART
1 1957								MARTIN, WALTER C. / WALTER C. / WALTER C. /	7/21/65 / 7/22/65 /	KRM/D /	ALL /	2
2												3
3												4
4												5
5 1958												6
6												7
7												8
8												9
9 1959												10
10												11
11												12
12												13
13 1960												14
14												15
15												16
16												17
17 1961												18
18												19
19												20
20												21
21 1962												22
22												23
23												24
24												25
25 1963												26
26												27
27												28
28												29
29 1964	55-70	710		710		710						30
30												31
31												32
32						<i>24.07</i>						

FORM PRESCRIBED BY STATE BOARD OF ACCOUNTS COUNTY FORM NO. TA 1, 1941.

~~WEESNER, Rollis S. & Esther Vestal~~
~~615 Weesner Dr., Plainfield, In 46168~~

PT NW 34-15-1E 7.12A

210-0120-03735

PLAINFIELD TAXING UNIT

55-71 KEY NUMBER

21-1-34-51E-100-002

570

YEAR	KEY NUMBER	LAND	BUILDINGS	TOTAL VALUATION	EXEMPTION	NET VALUE	J. P.	TRANSFERS TO	DATE OF INST'NT	DATE OF TRANSFER	KIND OF INST'NT	ALL OR PART
1965	55-71	570		570		570		WEESNER, ESTHER V. 615 Weesner Drive, Plainfield, In 46168	2/21/79	2/28/79	AFF	ALL
1966	55,71	570		570		570		ROSEBOOM, RUSSELL G & MYRNA H&W R R 1 Box 271, Pittsboro, In 46167	2/2/81	2/11/81	WDI	ALL
								CITICORP PERSON TO PERSON 9000 KEYSTONE CROSSING, INDIANAPOLIS, INDIANA 46240	5/30/86	6/5/86	SH D	ALL
1967	55,71	570		570		570		SCHANZ, DEAN A & SHARON K H&W 300 E 192S, Danville, In 46122	2/27/87	3/17/87	CWD	ALL
								ANDREWS, RAYMOND JR. 551 St. Luke Dr., Plfd., IN 46168	1/16/89	1/17/89	WD	ALL
1968	55,71	570		570		570						
1969	55,71	1,430		1,430		1,430						
1970	55,71	1,430		1,430		1,430						
1971	55,71	1,430		1,430		1,430						
1972	55,71	1,430		1,430		1,430						

FORM PRESCRIBED BY STATE BOARD OF ACCOUNTS
 COUNTY FORM NO. TA 1, 1941.

REAL ESTATE VALUATION AND TRANSFER RECORD
 HENDRICKS COUNTY, INDIANA

WEESNER, ~~Rollie S.~~ & Esther Vestal

PT NW 34-15-1E 7.12A

PLAINFIELD

TAXING UNIT

55-71

KEY NUMBER

570

from 6-2-2 Guilford

YEAR	KEY NUMBER	LAND	BUILDINGS	TOTAL VALUATION	EXEMPTION	NET VALUE	J. P.	TRANSFERS TO	DATE OF INST'NT	DATE OF TRANSFER	KIND OF INST'NT	ALL OR PART
1	1957											1
2												2
3												3
4												4
5	1958											5
6												6
7												7
8												8
9	1959											9
10												10
11												11
12												12
13	1960											13
14												14
15												15
16												16
17	1961											17
18												18
19												19
20												20
21	1962											21
22												22
23												23
24												24
25	1963											25
26												26
27												27
28												28
29	1964	55-71	570	570		570						29
30												30
31												31
32						19.32						32

FORM PRESCRIBED BY STATE BOARD OF ACCOUNTS
COUNTY FORM NO. TA 1, 1941.

REAL ESTATE VALUATION AND TRANSFER RECORD
HENDRICKS COUNTY, INDIANA

Any Indiana Copy.
 776/74/747/844,
 776/74/747/844

2580 8410

YEAR	KEY NUMBER	LAND	BUILDINGS	TOTAL VALUATION	EXEMPTION	NET VALUE	J. P.	TRANSFERS TO	DATE OF INST'NT	DATE OF TRANSFER	KIND OF INST'NT	ALL OR PART
1965	55-72	2,580	8,410	10,990		10,990		ROSEBOOM, RUSSELL G. & MYRNA M. H&W R.R. 1 Box 271, Pittsboro IN 46167	7/3/75	7/10/75	CORPWD	ALL
1966	55,72	2,580	8,410	10,990		10,990		MARTIN, TIMOTHY RICHARD & TAMARA S. (HW) & ROSEBOOM, LARRY DEAN & CYNTHIA M. (HW) & ROSEBOOM, REX A. & MARY P. (HW) P.O. BOX 323, 716 WEST MAIN ST. PLAINFIELD, INDIANA 46168	12/13/84	12/17/84	WD	ALL
1965	55,72	2,580	8,410	10,990		10,990						
1968	55,72	2,580	8,410	10,990		10,990						
1969	55,72	2,490	11,190	13,680		13,680						
1970	55,72	2,490	11,190	13,680		13,680						
1971	55,72	2,490	11,190	13,680		13,680						
1972	55,72	2,490	11,190	13,680		13,680						
		2,490	11,190	13,680		13,680						

FORM PRESCRIBED BY STATE BOARD OF ACCOUNTS
 COUNTY FORM NO. TA 1, 1941.

~~2580~~
~~110~~ 8410

+2470 Land in 1964
trans from 6-2-02-01 Guilford

YEAR	KEY NUMBER	LAND	BUILDINGS	TOTAL VALUATION	EXEMPTION	NET VALUE	J. P.	TRANSFERS TO	DATE OF INST'NT	DATE OF TRANSFER	KIND OF INST'NT	ALL OR PART
1	1957											1
2												2
3												3
4												4
5	1958											5
6												6
7												7
8												8
9	1959											9
10												10
11												11
12												12
13	1960											13
14												14
15												15
16												16
17	1961											17
18												18
19												19
20												20
21	1962											21
22												22
23												23
24												24
25	1963											25
26												26
27												27
28												28
29	1964											29
30	55-72	2,580	8,410	10,990		10,990						30
31		+2470	+8410			372.56						31
32												32

WINSTED, Cecil O. ~~1/2 Undiv. 1/2 Int.~~
 FLETCHER, Stewart E. & Mary H (Undiv. 1/2 Int.)

PT E NW 34-15-1E 1.6A
 1.072 by survey

210-0120-03832
 PLAINFIELD TAXING UNIT
 55-73 KEY NUMBER

180 - 140

YEAR	KEY NUMBER	LAND	BUILDINGS	TOTAL VALUATION	EXEMPTION	NET VALUE	J. P.	TRANSFERS TO	DATE OF INST'NT	DATE OF TRANSFER	KIND OF INST'NT	ALL OR PART
1965	55-73	180	140	320		320		WINSTED, CECIL O. (undiv 1/2 Int.) 222 Hanley, Plainfield, In 46168	10/28/72	11/1/72	AFF	ALL
								WINSTED, CECIL O 222 Hanley Plainfield In 46168	10/12/78	10/18/78	EXEC	ALL
1966	55,73	180	140	320		320	0.454A	NATALIE, AUGUST M.	11/8/78	11/9/78	WD	PT
								HANNA, DONALD M. & MARY L. H&W 18 RIDGEWOOD CT., PLAINFIELD IN 46168	6/20/79	6/21/79	WD	ALL
1965	55,73	180	140	320		320						
1968	55,73	180		180		180						
1969	55,73	850	- 140	850		850						
1970	55,73	850		850		850						
1971	55,73	850		850		850						
1972	55,73	850		850		850						

FORM PRESCRIBED BY STATE BOARD OF ACCOUNTS
 COUNTY FORM NO. 751-173

730 730 730

WINSTED, Cecil O. & Hazel D. (undivided $\frac{1}{2}$ int)
 FLETCHER, Stewart E. & Mary H. (undivided $\frac{1}{2}$ int)

PT E NW 34-15-2E ^{1.6} ~~2.9A~~

mPLAINFIELD TAXING UNIT

55-73 KEY NUMBER

180
330

140

trans. from 6-2 Guilford

YEAR	KEY NUMBER	LAND	BUILDINGS	TOTAL VALUATION	EXEMPTION	NET VALUE	J. P.	TRANSFERS TO	DATE OF INST'NT	DATE OF TRANSFER	KIND OF INST'NT	ALL OR PART
1957							1.30	HANNA, Preston W. & Marilyn R. & HANNA, Donald M. & Mary L.	10/9/64	12/14/64	WD	PT
1958												
1959												
1960												
1961												
1962												
1963												
1964	55-73	330	140	470		470						
							15.93					

FORM PRESCRIBED BY STATE BOARD OF ACCOUNTS
 COUNTY FORM NO. TA 1, 1941.

HANNA, Preston M. & Marilyn R. &
 HANNA, Donald M. & Mary L.

PT E NW 34-15-1E 1.30

210-0120-03885
 PLAINFIELD TAXING UNIT
 55-73-01 KEY NUMBER

2610
 +50 17,040

And Chg Bldg 17,040-1967
 + 2460 Land 1965

YEAR	KEY NUMBER	LAND	BUILDINGS	TOTAL VALUATION	EXEMPTION	NET VALUE	J. P.	TRANSFERS TO	DATE OF INST'NT	DATE OF TRANSFER	KIND OF INST'NT	ALL OR PART
1965	55-73-1	2,610		2,610		2,610		HANNA, Marilyn R. , HANNA, DONALDM. & Mary L. 704 W. Main St., Plainfield, In 46168	6/5/69	6/7/69	AFF	ALL
1966	55,73 1	2,610		2,610	500	2,110		HANNA, DONALD M. , 1/2 INT. & MARY L. HANNA, 1/2 INT. 1218 RIDGEWOOD COURT, PLAINFIELD, IN.	6/17/88	6/17/88	EXEC D	ALL
1967	55,73 1	2,610	17,040	19,650		19,650						
1968	55,73 1	2,610	17,040	19,650		19,650						
1969	55,73 1	2,600	26,010	28,610		28,610						
1970	55,73 1	2,600	26,010	28,610		28,610						
1971	55,73 1	2,600	26,010	28,610		28,610						
1972	55,73 1	2,600	26,010	28,610	1,000	27,610						

FORM PRESCRIBED BY STATE BOARD OF ACCOUNTS
 COUNTY FORM NO. 57-12-1

2,600 26,010 28,610 28,610

_____ TAXING UNIT
 _____ KEY NUMBER

YEAR	KEY NUMBER	LAND	BUILDINGS	TOTAL VALUATION	EXEMPTION	NET VALUE	J. P.	TRANSFERS TO	DATE OF INST'NT	DATE OF TRANSFER	KIND OF INST'NT	ALL OR PART
1	1957											1
2												2
3												3
4												4
5	1958											5
6												6
7												7
8												8
9	1959											9
10												10
11												11
12												12
13	1960											13
14												14
15												15
16												16
17	1961											17
18												18
19												19
20												20
21	1962											21
22												22
23												23
24												24
25	1963											25
26												26
27												27
28												28
29	1964											29
30												30
31												31
32												32

FORM PRESCRIBED BY STATE BOARD OF ACCOUNTS
 COUNTY FORM NO. TA 1, 1941.

REAL ESTATE VALUATION AND TRANSFER RECORD
 HENDRICKS COUNTY, INDIANA

NATALIE AUGUST M.
 208 S ROAD 300 E
 DANVILLE IND 46122

PT NW $\frac{1}{4}$ 34-15-1E .454A

OWNER OF RECORD

PLAINFIELD 55-73 -02

Assess 79

DATE	KEY NUMBERS	TOTAL VALUE	EXEMPTION	NET VALUE	MAY TAX	NOV. TAX	CURRENT TAX	LIQUIDATION		BALANCES	
								TAX	PENALTY	TAX	PENALTY
1971								WD	ALL		
		NATALIE, AUGUST M. & PATRICIA A. H&W 208 S Road 300 E, Danville IN 46122 <i>148 VESTAL RD. PLAINFIELD IN 46168</i>					2/8/79	2/13/79			
1972											
1973											
1974											
1975											
1976											
TAX	MORATORIUM	DITCH									
ROLL											
PAGE											

FORM PRESCRIBED BY THE STATE BOARD OF ACCOUNTS
 COUNTY FORM TA 3, 1941

CURRENT REAL ESTATE TAX LEDGER
 HENDRICKS COUNTY, INDIANA

OWNER OF RECORD

DATE	KEY NUMBERS	TOTAL VALUE	EXEMPTION	NET VALUE	MAY TAX	NOV. TAX	CURRENT TAX	LIQUIDATION		BALANCES	
								TAX	PENALTY	TAX	PENALTY
977											
978											
979											
980											
981											
982											
TAX	MORATORIUM	DITCH									
OLL											
AGE											

PRESCRIBED BY THE STATE BOARD OF ACCOUNTS
 COUNTY FORM TA 3, 1941

**CURRENT REAL ESTATE TAX LEDGER
 HENDRICKS COUNTY, INDIANA**

VALUATION CONTROL

PLAINFIELD TAXING UNIT

INCLUDING 55-69 KEY NUMBER

YEAR	KEY NUMBER	LAND	BUILDINGS	TOTAL VALUATION	EXEMPTION	NET VALUE	J. P.	TRANSFERS TO	DATE OF INST'NT	DATE OF TRANSFER	KIND OF INST'NT	ALL OR PART
1965		422,400		3,440,290	318,630	3,544,060						
			3,440,290	3,862,690								
1966	.00	424,450		3,441,730	315,820	3,550,360						
			3,441,730	3,866,180								
1967	.00	420,670		3,468,210	311,290	3,577,590						
			3,468,210	3,888,880								
1968	.00	421,730		3,480,950	331,380	3,571,300						
			3,480,950	3,902,680								
1969	.00	822,000		4,072,230	328,180	4,566,050						
			4,072,230	4,894,230								
					+ 2,300	- 2,300						
					330,480	4,563,750						
1970	.00	823,510		4,097,390	341,510	4,579,390						
			4,097,390	4,920,900								
1971	.00	823,850		4,392,020	344,370	4,871,500						
			4,392,020	5,215,870								
1972	.00	867,570		5,544,010	914,300	5,497,280						
			5,544,010	6,411,580								

FORM PRESCRIBED BY STATE BOARD OF ACCOUNTS
 COUNTY FORM NO. 10
TOTAL 52,880 225,260 1278,140 28,830 249,310

VALUATION CONTROL

PLAINFIELD TAXING UNIT

INCLUDING

55-89 74 KEY NUMBER

YEAR	KEY NUMBER	LAND	BUILDINGS	TOTAL VALUATION	EXEMPTION	NET VALUE	J. P.	TRANSFERS TO	DATE OF INST'NT	DATE OF TRANSFER	KIND OF INST'NT	ALL OR PART
1957		203,730			284,310	2,967,080						
			3,047,660	3,251,390								
						94056.44						
1958		203,350										
			3,077,660	3,281,010	315,030	2,965,980						
						96394.35						
1959		204,510										
			3,138,660	3,343,170	317,150	3,026,020						
						109,541.92						
1960		204,520										
			3,187,130	3,391,650	308,870	3,082,780						
						12,1461.53						
1961		204,540										
			3,212,690	3,417,230	315,350	3,101,880						
						121,903.88						
1962		412,900										
			3,353,630	3,766,530	332,000	3,434,530						
						123,643.08						
1963		411,840										
			3,381,020	3,792,860	335,650	3,457,210						
						117,199.42						
1964		418,800										
			3,414,100	3,832,900	321,740	3,511,160						
						119,028.32						

FORM PRESCRIBED BY STATE BOARD OF ACCOUNTS
COUNTY FORM NO. TA 1, 1941.

RHOADES BEVERAGE CO., INC
 706 W. Main St.
 Plainfield, In 46168

PT NE 34-15-1E 1.556A

210-0120-03944
 PLAINFIELD TAXING UNIT
 55-74 KEY NUMBER

2670 10,280

YEAR	KEY NUMBER	LAND	BUILDINGS	TOTAL VALUATION	EXEMPTION	NET VALUE	J. P.	TRANSFERS TO	DATE OF INST'NT	DATE OF TRANSFER	KIND OF INST'NT	ALL OR PART
1965	55-74	2,670	10,280	12,950		12,950		RHOADES, JOHN L. & LANCE L. RHOADES 706 W. MAIN STREET, PLAINFIELD, INDIANA 46168	12/27/88	1/10/89	CWD	ALL
1966	55,74	2,670	10,280	12,950		12,950						
1967	55,74	2,670	10,280	12,950		12,950						
1968	55,74	2,670	10,280	12,950		12,950						
1969	55,74	3,110	11,950	15,060		15,060						
1970	55,74	3,110	16,040	19,150	1,000	18,150						
1971	55,74	3,110	16,040	19,150		19,150						
1972	55,74	3,110	16,040	19,150		19,150						

1000

REPRODUCED BY STATE BOARD OF ACCOUNTS
 FORM NO. 55-74

3,110 16,040 19,150 19,150

2670

10,280

from Guilford 6-2-06

YEAR	KEY NUMBER	LAND	BUILDINGS	TOTAL VALUATION	EXEMPTION	NET VALUE	J. P.	TRANSFERS TO	DATE OF INST'NT	DATE OF TRANSFER	KIND OF INST'NT	ALL OR PART
1957												
1958												
1959												
1960												
1961												
1962												
1963												
1964	55-74	2,670	10,280	12,950		12,950						
						439.00						

FORM PRESCRIBED BY STATE BOARD OF ACCOUNTS
COUNTY FORM NO. TA 1, 1941.