The State of Indiana, Hendricks County, Sct.

State of Indiana, to the Sheriff of Hendricks County, Greeting:

e hereby commanded to summon Richard Osborn and

ey Osborn

r in the Court of Common Pleas of Hendricks County, on

d. day of the next Term thereof, to be holden at the Court House

ille, on the 3rd Monday of May 1863, to an=

he complaint of Elias Bowling and

Mary Bowling

his writ make due return.

Witness my name and Seal of said Court at Danville,

this 6th day of May, A.

D., 1863.

Levi Ritter. Clerk

Marriage Record

Book

~~3~~ Z

1837 1845

Hendricks County

Ind.

John Brady page — 152
Edward Barnett — 153
John Barker — 154
Levi Ballinger — 159
Samuel Brown — 162
Benjamin Bockman 163
Theophilus H. Barlow — 164
Bristor Samuel M — 166
Brewer Joel 168
Barker Samuel J 170
William Broomfield 170
John Brewer 171
John Bristow 171
William Bingham 172
John Bryant 172
John W. Baxter — 176
William Barnett 177
Floyd Burgan — 188
Moses Babcock — 190
Valentine W Ballinger — 193
Stephen Barnes 199
Milton J. Brown 201
John Blanton 202
John Bohannan — 205
William Bryant 206
Preston Brown 208
Wm Bolen 212
Henry Bales — 216
Thos Bronaugh 221
~~Volney J. Brown 119~~
Enoch W. Barker 267
James Benge 268
Tarleton Bales 296
Gabriel Bryant 250
Ja[illegible] Beasley 315
[illegible] Berry 336

Wm Arnold	Page	9
Wm Allison		17
Joseph Anderson		29
Joel Anderson		36
John Arington		39
William Applebay		44
James Appleton		56
James Almond		77
Benjamin Alexander		96
James A Bergan		108
William Blanton		110
William Benge		114
James Armstrong		126
Harris Almond		132
John Applebay		137
John Alexander		161
John Allee		177
George W. Akers		265
David Allee		317

Henry Bray	Page	5
Jesse Baker		14
Alfred Briggs		17
Abraham Bramlet		19
Daniel Bales		20
James W. Bray		21
Henry H. Bunton		24
Ezekiel Benjamin		30
John A Bray		38
Jonathan Bales		39
Abner Bohannan		43
George W Bryan		46
William J. Boyd		47
Peter Burk		49
Samuel Beadles		52
Samuel Betts		54
John Bawsack		54
John L. Boyd		58
George W Brown		59
Reuben M. Buchanan		66
Clark L. Berston		70
Aaron Bowman		81
William Bales		86
Perry Burk		87
Harvey R. Barlow		95
Joseph A Baugh		97
William Barnett		100
Edward W. Bray		103
William Bellows		104
Barton R. Bryan		107
Volney J. Brown		119
Labez Burnett		129
William Benbow		131
John McBowen		138
Amos Bowles		142
Jonathan Bennett		149
Thomas S. Bray		149
William Bishop		152

Oliver Craven Pag 9
Robert Cox 11
Owen Channess 15
Lewis J Condiff 16
James Campbell 21
Clifton John 27
George W Cooper 28
William H. Cash 42
Greenberry Cooper 48
Benjamin M. Crabb 50
George Carpenter 51
John Cash 52
Cave V. Carter 57
John P. Chinn 63
John A Cotton 66
Lesse Coffin 76
John Collins 81
William Clark 85
Samuel Carbaugh 86
C. M. Cake 88
Augustus Childs 88
Samuel Craddick 89
William Cure 89
John Clark 90
Martin Cassel 96
John M. Cox 99
Joseph A. Craig 112
A. M. Cleghorn 119
Lesse Cannady 122
James H Clay 125
Stephen C. Crawford 128
David Chadd 134
Alfred Cavness 139
Ruffin Clark 143
Lanford Chase 153
Joseph B. Cary 157
Levi Chandler 172
William Claypool 175

Christy John 17
Crook Joshua 18
Carmichael William 18
Cleghorn Robert M. G 18
Crawford Francis R. 18
Richard M Cash 19
Clark William (Jr) 19
Coleman James 19
Claypool John W. 20
Crawford Henry V 20
Clark William 20
William G. Cecil 20
John M. Craig 21
Jefferson Carpenter 21
Adam Caylor 22
John Chadd 240
William N. Crose 333
Isaac Cannon 96

Wm Dunnon Page	7
Wilford Darnall	18
Miles L Drewery	30
John Davidson	48
Gideon K Darnall	56
Wesley Defew	63
Matthew Dickerson	71
John Dickerson	74
William Davis	85
Isaac Carman	96
Alfred Duzett	98
John Davis	102
William Dill	112
David Dorton	114
George Daughety	116
John Dobbins	117
Almorine Davidson	122
William Dillon	135
William C. Darnall	150
Lawrence Dickason	157
Adam Dawnard	165
Walter Davis 180	180
Arthur Duncan	186
Peter Daggy	189
Abraham Dorzenburgh	192
Asa Darnall	146
Samuel Davidson	196
George Dodson	197
Wm Darby	198
Peter Demoss	223
David Downs Jr	224
Willson Darnall	227
John Davis	258
Benj'n F. Davis	259
Nathan Davis	282
Autison Dunlap	309

George P. Ellis	Page	2
William Ellis	"	3
Jesse Ellis		10
Thomas Easterling		26
G. W. Elsroad		55
Ewel Engle		107
Peyton R. Ellis		140
Samuel J. Ensminger		150
Greenup Eaton		167
Andrew H Evans		173
Daniel Elgin		287
William G. Elder		290

Nichodemus Fletcher	24
Samuel Frankeberger	41
James Ferguson	47
Stilton Francis	53
George W. Faught	67
John Fleece	83
Noah Fightmaster	83
Harbard Fauslar	105
Daniel Ferguson	106
Cornelius Fawkner	121
Jacob C. Faught	127
Danny Fox	129
Jacob Fox	130
Silas Fitzsimmons	136
Menasuth Fox	137
William H. Flathers	180
Jeremiah Fleece	183
Robert Fowler	184
John Fox	187
Isaac Foster	188
Willis Faught	197
William G. Flathers	197
Isaac Flora	260
Lindsey C. Flathers	278
John Flathers	298
Isaiah Free	300
Thomas Fitch	301
John Fitzsimmons	306
William Fields	307
Arthur A. Fullin	326

James Gorrel 34
Joseph Golegnor 41
James D. Groover 51
James Glover 58
James Graham 74
Thomton T. Gorham 83
Wm. Green 84
Nathaniel W. Gossett 91
Joseph W. Gilleland 137
William Gibison 145
Seth Goodwin 145
John C. Green 147
Stephen Green 164
George Gilleland 168
Martin Green 177
Francis L. Gibbons 178
Micajah H. Gilleland 187
John Gilleland 187
Henry C. Green 198
Joshua Gentry 199
Elias Grimes 200
James Gibson 214
Stephen Grimes 221
Jens W. Green 274
Joseph Gilbert 297
Lewis George 299
Samuel Guinn 327

H

Hornaday Daniel 20
Munson William M. 20
Maddock Nathan 20
Hendley John T. 20
Harlan Oliver G 21
S. L. Hawkins 21
Goolsby Hart 213
Patterson Hannah 217
Isaac Hendricks 218
Hartman Alfred 219
Hammond Valentine 264
Hutchings Joshua H. 270
Hicks James 289
Hackett Benjamin 292
Hendricks John 304
Hollingsworth Joseph 314
Hornaday Samuel 316
Haggard John 329

Milwell Harcourt Page 4
William Hadley 5
Joseph H. Harryman 5
James Hardwick 8
William B. Hays 10
Abraham H. Hambleton 13
Asa Hadley 14
Hugh S. Haly 15
Vincent Hamlin 19
Daniel Haddon 20
Thomas H. Harding 22
Amiel Hunt 24
Henry Hufford 29
Jesse Hockett 31
Nathaniel Helton 35
Levi Heerford 43
William Hadley 43
Thomas M. Hess 45
Daniel Harris 45
William Holt 48
George Hodson 49
Abraham Hamilton 64
Willis Hufman 67
Robert D. Hatfield 68
Israel Howard 69
Alfred Hunt 69
Stephen N. Harden 69
Wesley Hardwick 72
John Hambleton 73
Benjamin Havens 75
William Hornaday 77
George Hancock 78
Aurizza Hollingsworth 79
Lewis Hampton 81
Calvin A. Hancock 86
Benjamin Hadley 90
Stephen Hunt 94
Henry Hayes 103
Harrison Heaflin 105
Wm Horton 108
Henry W. Hackley 109
Moses Hackett 113
Henry Harkrider 114
Jeremiah Helton 115
George Helton 116
William H. Hedge 116
Silas Hunter 117
Daniel Higgins 120
Edom Waddle 121
Edmund Hadley 125
Rubin Hollingsworth 125
Albert Hunt 129
James Haywood 131
William Hopkins 133
Benjamin Haydon 134
Uriah Hadley 136
Eliazar Hunt 142
John T. Hamrick 141
Allen Hess 143
Sayre S. Hambleton 144
Jacob Harkrider 153
Willson Hodgin 153
Israel Hanlan 160
Absolam Hunt 161
William Harris 165
James M Hawkins 167
George Hayden 171
Carter S Harlan 174
John Hodgin 180
Ulrich Herring 181
Garnett Hayden Jr 182
Isaiah Hornady 183
William I. Hall 185
Michael Higgins 192
Nathaniel Hylton 203
Lewis S. Hunter 205

Joseph Jenkins	6
Travis Johnson	21
Samuel Jones	22
David James	23
Elihu Jessup	25
Joseph Johns	32
James H Jeff	42
Enoch Jessup	57
John C Johnson	59
Bede Johnson	71
John D Jones	89
Benjamin Jones	93
Jordon Jenkins	102
Eli Johnson	130
Spencer Johnson	130
Samuel Jessup	140
Brown Lee Johnson	179
Lewis Jones	194
Nelson Johnson	201
Samuel P. Jessup	201
David Jenkins	323

Elisha Kise Page 3
Richard Kester 9
John W. Kings 17
John Kirkham 40
Wm C Kise 58
Wm Knatt 62
Henry Knose 70
William A King 61
James King 92
~~[illegible]~~ ~~93~~
Curtis King 104
Henry P. Kern 106
Norman Knoxramey 115
Alfred Kendall 124
William F Kurtz 128
James Kendall 135
John Kirkpatrick 138
Reason Kendall 154
John S. Keith 163
Stockton D Kennedy 182
Milam Knox 186
Robert Kinder 189
Lazarus Kinney 207
Robt F. King 219
Allen Kutch 226
Knowles 311

Lamb L. Madison 339.

John Ludlow Page 13
Alfred Limeberry 26
Elias Leach 53
James Lawrence Leak 65
Isaac Levett 72
Samuel Lockman 74
John W. Lockhart 84
Abner Lockhart 91
Landrum Leak 94
Elijah D. Long 134
Caleb Long 156
Charles Lash 166
John Lasley 173
John G. Lasley 175
George Lovell 195
William A. Long 200
Nathan Lowder 208
Larimore John W. 209
Lawrence James A. 213
Lewis James 257
Lash Joseph 285
Robert Little 305
Stephen Lewis 312

	page
John McCaslin	1
Eli McCaslin	3
George W. May	4
James C. Montgomery	7
James W Matlock	11
Matthew Mark	13
Jesse Mason	16
John A Miller	23
George Moore	25
John Moore	37
Armistead Merritt	40
William May	41
Harmon McCaslin	42
Samuel W. McCarty	44
Samuel Montgomery	61
John Miles	82
William McCracken	90
Joseph A. McBride	93
[illegible] McPherson	135
Milo N. Moon	141
Adam McClure	147
James Moore	147
Jonathan D. McClelland	168
Joshua Moore	173
Walter McCorkle	191
James W. Masters	198
Daniel McCormick	203
Henry Miller	205
Parker McGraw	217
Charles P. Myton	221
Eli McCaslin	232
Benjamin Mourning	280
David Morgan	281
Peter Meade	303
Temple Montgomery	27
Joseph G Moore	27
William McCormick	33
Amos McCormick	33
Wesley Martin	34
William W. Matlock	51
Isaac Moricle	62
Gaten Menifee	74
Isaac Malone	104
Samuel E McCracken	105
William H. Mark	109
Robert McCalmont	110
William McDaniel	113
James A Maham	122
Joseph Montgomery	139
Nathan Meredith	142
James L. Malcom	148
Clement Montague	151
George W. Matlock	153
Peter Medsker	156
Albert G McCormick	160
William Mann	166
West M. Miller	176
Archilles McCloud	176
John Manning	193
William Matthews	196
Thomas Miller	197
George W. Merritt	216
John McCloud	216
Milton A. Malone	222
McClain Matthews	260
Matlock Joseph H	261
Matthew Millican	294
Malone Levi	313
Merritt Allen	254

James Nichols page 38
Thomas Nelson 75
Lewis Nausler 76
John C Newsom 95
Hiram Nausler 1249. 99
Isaac C. Nash 110
Thomas D. Neaville 115
Allen Norman 126
John Owens Newman 146
Daniel Nash 149
John D. Nelson 185
Thomas Norton 190
James Nichols 335

James S. Odell Page 7
Ezra Olds 31
Joseph Osborn 36
James M. Owen 39
Abner Osborn 60
James Osborn 68
Job R Odell 118
Elijah Osborn 123
Alexander Osborn 123
Philip Otterman 159
John D. Orrick 195

N O P Q R S T U V W Y Z

Charles Purse Page	11
James Pritchett	14
Isaac Penisten	18
Andrew J Potts	25
Jonathan Priest	29
William Pounds	35
Joshua D Parker	37
Samuel Phillips	55
Edward B. Popejoy	56
Hiram Pearce	64
Amos Parnell	65
A. J. Pounds	73
James Pennington	76
Thomas J. Pope	80
Moses Parks	87
Anthony H Proctor	88
Thomas W Pierson	92
William Prather	95
James Pelly	97
Jonathan Petty	111
Thomas Parker	120
William H. Polk	151
Samuel Pilcher	155
Wm Pierson	158
Henry A. Pounds	170
John Pierson Jr	174
Henry Parker	175
James L. Pounds	179
Jefferson Petty	184
Roscoe E. Preston	191
John Page	204
Lindley Potts	211
Frederick Prebster	212
Alexander Purcell	220
Joseph Perkins	222
Enoch Pugh	231
Zadock Potter	273
Saulsbury Pennington	288.

William A. Penny
Benoni Pearce

P
R
S
T
U
V
W
Y
Z

	Page
Solomon Rushton	1
William Richardson	6
Joshua Rushton	13
John Reagan	16
James D. Roberts	20
Ithamer Reynolds	28
Evan Roy	30
John M Roy	34
James Reynolds	36
John Ramsey	44
Thomas Reid	97
Joseph Ross	98
William P. Robards	99
Henry Clymer	101
Eli Rammel	101
John S. Roberts	101
Aaron Runnion	103
David Roy	106
William R Rushton	117
Drury Ragsdale	119
Barney Russell	124
Eli Rinker	132
Sal Reagan	132
Isaac Ratliff	148
Hubbard M. Rawlings	148
Samuel Richardson	150
Moses Richardson	158
Martin L Rudisill	159
David Rayburn	160
Absolam Robbins	163
Miles F. Richardson	179
Elijah O. Roberts	174
Lemuel Robbins	181
Thomas Ray	189
John Ragan	199
William M. Rogers	206
Manning Roberts	216
Edward Reynolds	228

James Runnion
Henry Row
James Ritter
John Ragland
Simon Rammel

	Page
Harvey S. Swindler	1
Philip Shuck	6
Harrison Swindler	8
George W. Smith	12
James W Shannon	26
Thomas Smith	45
James Shackleford	46
Jonathan Stout	51
Anthony W Shirley	49
Thomas J. Stockton	53
John B. Sowdusky	57
James Scott	65
Francis A Scott	61
Noah J. Snaw	67
Harrison Smith	70
Pleasant Slaughter	76
Jesse Speicklemire	78
Thomas Sparks	80
John Simmons	82
Basil Shepherd	84
Tyre Stokley	91
Benjamin Snodgrass	93
Henry Steward	102
Ethel J. Scott	107
Robert Stockton	108
Benjamin M. Smith	109
David Sparks	112
Joseph Sharp	120
Wesley Sears	126
Joseph Simpson	131
Elisha Shirley	133
Wm G. Scott	141
Isham Scott	143
Abel Stanley	145
Thomas Scott	146
John S. Stockton	156
Jamis Shipley	158
	1

Levi Smith	162
Blake A. Swaim	162
Benjamin Sharp	164
John Sawyers	165
Peyton Stevenson	169
William Schenck	175
William Stout	178
Jackson W. Smith	190
William Stewart	192
Eli Sawyers	203
Young Short	214
Austin N. Smith	214
Silas Sackett	216
Benjamin Stevens	217
George S. Shackleford	217
Harvey Stanley	218
Samuel Sunbon	220
George Shawver	222
Frederick Souders	262
George Shelp	269
William Shirley	275
David Swank	284
Jacob Sifort	391
William Selck	318
Joseph Savatier	328
Silas Strange	331

Samuel Tarrence Page	2
Joseph Tomlinson	6
Josiah Townsend	15
Stephen F. Tinsley	18
Dickerson Thompson	23
James N. Taut	32
Ira Talbee	33
Thomas Triggs	37
George Turpin	54
Giles Thompson	60
Wm Todd	62
Ira Tolbee	66
Benj Tout	72
Willis Tyler	80
Warden Tincher	85
Marquis Tolen	100
Richard Triggs	111
Andrew Thompson	111
Carnval Tharp	113
Allen Tharp	118
Daniel Thompson	123
John Tincher	127
John Trotter	138
Thornton Tucker	139
Izaad Tolen	144
Jeremiah P. Trotter	151
Sampson Tincher	161
Rufus Trotter	180
William H. Tinder	182
M. Monroe Trotter	193
William Thornbrough	209
Abraham Triggs	210
Wm H. Tout	229
James Thompson	250
Granville S. Tolbert	283
Benj A. Tomlinson	322
William Tincher	325
Ben. W. Tincher	337
James M. Trotter	338

Wilford S. Ungles 24
Jacob Ullinger 32
Asbury Ungles 44

T U V W Y Z

Randolph Vestal	73
[illegible]	[illegible]
Nicholas B. Vineyard	124
Elijah Veach	127
Lyle Vealy	213
Solomon Veach	220
Keziah Vineyard	223
Benjamin E. Vestal	230
Asa Veach	308

Thomas Wilson Page 2
Edward Woolen 4
Samuel White 10
Joel White 12
Abraham Woodward 19
Elisha Walter 22
James Weekley 35
David Wade 38
William P. Wright 46
Nathan S. Woodward 47
Jeriah Ward 52
William F. Walton 55
Valentine Worley 59
Charles E. Woodward 60
Wm Ward 63
James Wilcox 64
Wm Wilks 75
P. G. Woodward 79
Thomas Wright 79
Benjamin S. Waters 92
Ebenezer N. Watson 94
Jacob L. Wilson 118
Joseph M. West 121
Jeremiah A. Wilson 121
John White 133
James Wright 136
William Walker 140
Elisha M. Wright 155
Benjamin Webb 154
William Wood 169
Jacob M Wells 169
Jacob M. Wescoat 169
Marshall Walter 184
Isaac G. Willson 196
Joseph Winston 202
John Williams 206
George Willson 210
James M. Wright 210
Samuel D. Waters 218
L. T. Wood 233
J. W. Wilcoxson 251
Reuben Wright 252
George R. R. Wilkins 297
Balam Wells 319
James Williams 332

V
W
Y
Z

Nicholas Yount 31
James M York 50
Nathaniel York 293

Nelson Zimmerman 93

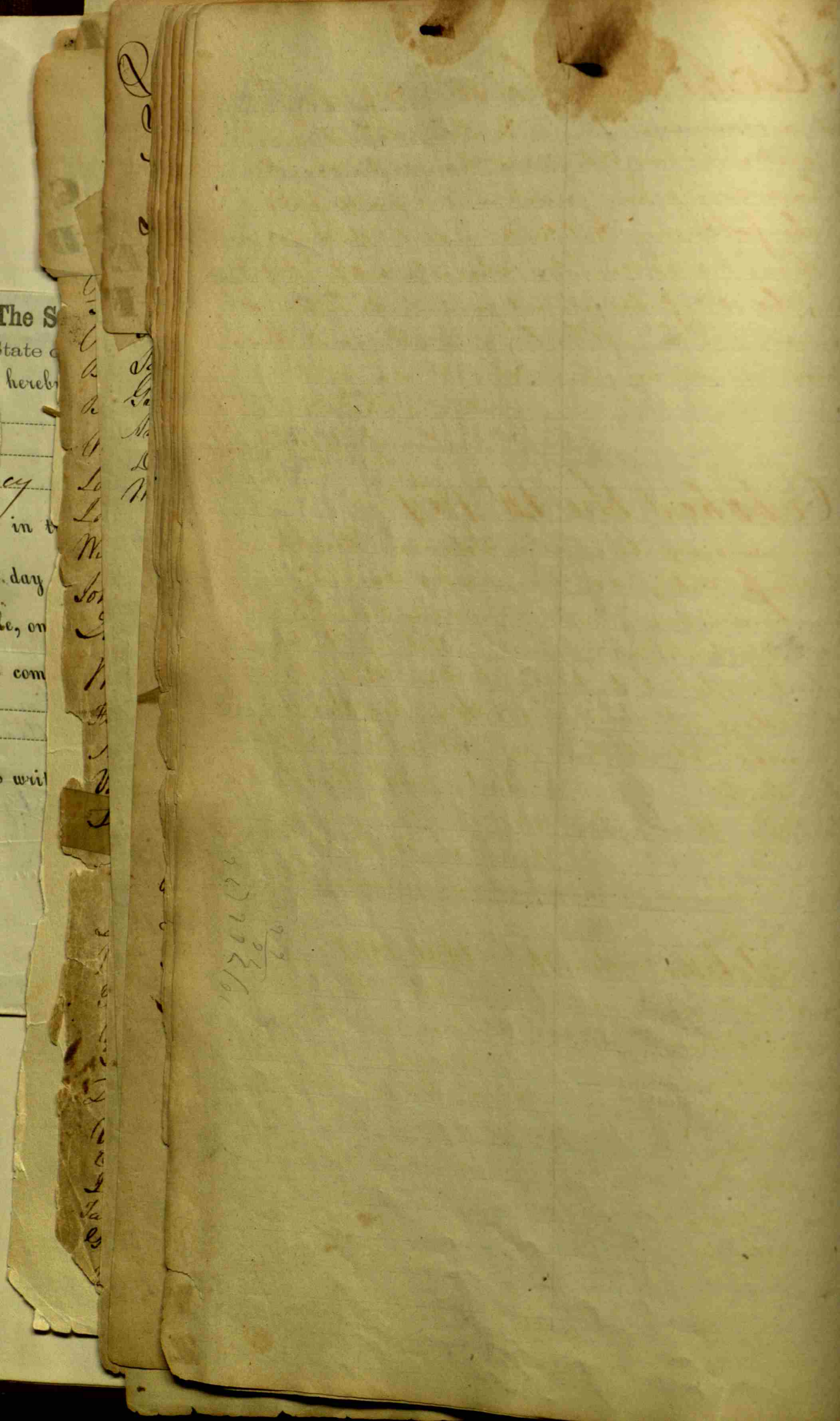

October the 10th A D 1837

I Issued a Marriage Licuse to John M Caslin and Margaret Moore citizens of Hendricks County who have since been joined in marriage as appears from the following Certificate Towit, State of Indiana, Hendricks county. This is to certify that I did on the 10th. of this instant join in the bands of Matrimony John M Caslin and Margaret Moore Given under my hand this 12th. day of October 1837

James S. Odell (Seal)
Justice of the peace

October the 11th 1837

I Issued a marriage licuse to Solomon Rushton and Uriah Vass citizens of Hendricks county. Who have since been joined in marriage as appears from the following Certificate, to wit: "State of Indiana Hendricks County I do hereby Certify that I did on the 22nd. day of October 1837 Join together in the holy bands of Matrimony Solomon Rushton and Uriah Vass. Given under my hand this 1st. day of November 1837

Amos S. Wills J. P.

October the 18th A. D. 1837

I Issued a marriage License to Harvey S Swindler and Nancy Weekly citizens of Hendricks County Who have since been joined together as appears from the following Certificate, towit, This is to Certify that on the 19th. day of October 1837 Harvey S Swindler and Nancy Weekly were joined together in the bands of Matrimony by me the undersigned Minister of the Gospel

Samuel Brenton

October the 25th A.D. 1837

Issued a marriage Licence to Thomas Wilson and Nancy Brown Citizens of Hendricks County Who have since been Joined in Marriage as appears from the following Certificate towit "State of Indiana Hendricks County. I do certify that I did on the 27th day of Oct 1837 Solomnize the rites of Matrimony between Thomas Willson and Nancy Brown Given under my hand and seal this 11th day of March A D 1838

William Kelly JP (Seal)

October the 28th A.D. 1837

Issued a marriage License to George P. Ellis and Polly Ann Hampton Citizens of Hendricks County Who have since been joined in marriage as appears from the following certificate to wit: "State of Indiana Hendricks County I the undersigned minister of the gospel do hereby certify that George P. Ellis and Polly Ann Hampton were by me legally Joined in marriage on the 29th day of October A.D. 1837

John C. Sawhiner

October the 30th A.D. 1837

Issued a marriage License to Samuel Sawhiner and Matilda Duzan Citizens of Hendricks County Who have since been joined together as appears from the following Certificate, towit "This is to certify that on the 2d day of November 1837 Samuel Sawhiner and Matilda Duzan were joined together in the banns of Matrimony by one the undersigned Minister of the Gospel

Samuel Brenton

October the 30th A.D. 1837

Issued a marriage License to Elisha Rise and Mary Ann Mullikin Citizens of Hendricks County Who have since been joined together as appears from the following Certificate towit. This is to certify that on the 31st day of October 1837 Elisha Rise and Mary Ann Mullikin were joined together in the banns of Matrimony by one the undersigned Minister of the Gospel

Samuel Brenton

November the first A.D. 1837

Issued a marriage Licend to Eli McCaslin and Martha Sanders Citizens of Hendricks County Who have been joined together as appears from the following Certificate, towit, "State of Indiana Hendricks County. I do hereby certify that there was joined together in the banns of Matrimony on the 2d day of November 1837 Eli McCaslin and Martha Sanders. Given under my hand and seal &c

Joel Hodges
Justice of the peace

November the 4th A.D. 1837

Issued a marriage License to William Ellis and Nancy Flathers, both Citizens of Hendricks County Who have since been joined in marriage as appears from the following certificate, to wit: This is to certify that I Henry Rammel of the County of Hendricks and State of Indiana did on the 5th day of November 1837 join together in the bands of matrimony William Ellis and Nancy Flathers in Witness whereof I do set my hand and seal this the 17th day of December 1837

Henry Rammel (Seal)
J. H.

November the 9th A.D. 1837

I joined a marriage License to Stilwell Harcourt and Roena Welch Citizens of Hendricks County who have since been joined in marriage as appears from the following endorsement on the back of said License, to wit: "I joined the within Couple in the bonds of Matrimony on the ninth day of November 1837

John Evans M.G.

November the 11th A.D. 1837

I joined a marriage License to Edward Woollen and Sarah Leap Citizens of Hendricks County who have since been joined in marriage as appears from the following Certificate, towit, "I do Hereby Certify that I have Joined Edward Woollen and Sarah Leap in the bonds of Matrimony on the 16th day of November A.D. 1837

Henry Miller J.P. (Seal)

November the 11th A.D. 1837

I joined a marriage License to George W. May of Jackson County & Frances Robertson of Hendricks County who have since been joined in marriage as appears from the following certificate, to wit: I do hereby certify that I joined together in the holy Bonds of Matrimony on the Eleventh day of November 1837 George W. May and Frances Robertson Witness my hand and seal this 5th day of December 1837

H. S. Hay a minister of the Presbyterian Cumberland Ch

5

November the 11th A.D. 1837

I issued a marriage License to William Hendley and Beulah Hunt Citizens of Hendricks County Who have since been joined in marriage as appears from the following certificate, to wit: State of Indiana Hendricks County I the undersigned one of the Acting Justices of the peace in and for said County do hereby certify that on the 12th day of November A.D 1837 I Solemnized the Banns of Matrimony between William Hadley and Beulah Hunt. Given under my hand and seal this 13th day November A.D 1837

Bob Osborn (Seal)
Justice of the peace

November the 11th A.D. 1837

I issued a marriage License to Joseph H. Harryman of Morgan County and Salina M. Hunt of Hendricks County — Who have since been joined in marriage as appears from the following certificate, to wit: This is to certify that I celebrated the rites of matrimony between Joseph H. Harryman and Salina M. Hunt in the County of Hendricks on the 12th day of November 1837 Given under my hand this 3rd day of December 1837

Obadiah Sinclair
Minister of the gospel

November the 15th A.D. 1837

I issued a marriage License to Henry Bray and Hannah Hayworth Citizens of Hendricks County — Who have since been Joined together as appears from the following certificate to "State of Indiana Hendricks County I do hereby certify that I did on the 16th day of November 1837 Solemnize the rites of Matrimony between Henry Bray and Hannah Hayworth Given under my hand and seal this 14th day of March A.D 1838

William Kelly J.P. (Seal)

November the 16th A.D.

Issued a marriage License to Philip Shuck and Elizabeth Cook Citizens of Hendricks County Who have since been joined in marriage as appears from the following certificate, to wit: I Thomas Hooten a Minister of the Gospel do hereby certify that on the 16th day of November 1837 I Solemnized the rites of Matrimony between Philip Shuck and Elizabeth Cook. Given under my hand This 2nd day of December 1837

Thomas Hooten P.G.

November the 18th A.D. 1837

Issued a marriage License to Joseph Tomlinson and Elizabeth Ann Jones Citizens of Hendricks County and afterwards to wit on the 22nd day of September 1841 the following certificate of Marriage was returned by the Reverend Jacob Kuykendall to Court "I do hereby certify that I Solemnized the rites of Matrimony between Joseph Tomlinson and Elizabeth Ann Jones of Hendricks County State of Indiana on the 19th day of November 1837. Given under my hand this 21st day of September 1841

Jacob Kuykendall Jr.

November the 20th A D 1837

Issued a Marriage to William Richardson and Sally Neff both Citizens of Hendricks County Who have since been Joined in Marriage as appears from the following certificate to wit, I the undersigned Minister of the Gospel do hereby Certify that I did on the 23rd day of November 1838 Join together in the wholly bonds of Matrimony William Richardson and Sally Neff Given under my hand this 9th day of January 1839

J. N. Waters

November the 27th A. D. 1837

Issued a marriage License to William Dunnon and Elizabeth Combs Citizens of Hendricks County Who have since been joined together as appears from the following Certificate, towit, "State of Indiana Hendricks County. I Thomas Hooten a Minister of the Gospel do certify that on the 30th day of November 1837 I joined together in the estholy banns of Matrimony William Deannan and Elizabeth Combs. Given under my hand this 2d day of December 1837

Thomas Hooten M.G.

December 2nd A.D. 1837

Issued a marriage License to James S. Odell and Ann Moore Citizens of Hendricks County Who have since been joined in Marriage as appears from the following certificate, to wit: This is to certify that I the undersigned Joined together in matrimony on the 3rd day of Dec. 1837 James S. Odell and Ann Moore As given under my hand this 23rd of January 1838

John Jones M. G.

December the 1st A.D. 1837

Issued a marriage License to James E. Montgomery and Rebecca Thorp Citizens of Hendricks County Who have since been joined together as appears from the following Certificate, towit, "Hendricks County Indiana I do hereby certify that on the Eleventh day of December Eighteen hundred and thirty seven, I Joined together in the bands of Matrimony James Montgomery and Rebecca Thorp Given under my hand and seal this 29th day of December 1837

Archibald Alexander J.P.

December the 6th A D 1837

Issued a Marriage license to Harrison Swindler and Eliza Ann Naylor Citizens of Hendricks County who have since been joined in marriage as appears from the following certificate, to wit: "December the 7th 1837 This is to certify that Harrison Swindler and Eliza Ann Naylor were joined together in the banns of Matrimony on the 7th of this Inst by me Asa Beck Preacher of the Gospel in the Methodist E Church as witness my hand

---

December the 19th A.D. 1837

Issued a marriage license to James Hardwick and Rhoda A Bryant Citizens of Hendricks County Who have since been joined together as appears from the following certificate, to wit. "This is to Certify that on the 21st day of December 1837 James Hardwick and Rhoda A Bryant were joined together as Husband & wife by me the undersigned Minister of the Gospel

Samuel Denton

December the 19th A.D. 1837

Issued a marriage license to Joseph Jenkins and Sally Talbert Citizens of Hendricks County

Who have since been joined in marriage as appears from the following Certificate, to wit: State of Indiana } Hendricks County I do hereby certify that there was by me Joined together in the bands of Matrimony on the twenty first day of December 1837 Joseph Jenkins and Sally Talbert Given under my hand and seal this twenty first day of December 1837

Joel Hodgin (SEAL)

Justice of the peace

December the 19th A.D. 1837

Issued a marriage License to Oliver Craven of Boone County and Rebecca Lasley of Hendricks County And afterwords, towit, on the 6th day of January 1838 the said Marriage License was returned to this office with the following return thereon endorsed in writing towit "January the 1st 1838, Executed the within named according to law by me

John Clements M.G."

December the 20th A.D. 1837

Issued a marriage License to William Arnold and Eliza Katharine Darnall Citizens of Hendricks County Who have since been joined together as appears from the following certificate towit "This is to certify that, on the 21st day of December 1837 William Arnold & Eliza K Darnall were joined together as husband and wife by me the undersigned Minister of the Gospel

Samuel Benton

December the 26th A.D. 1837

Issued a marriage License to Richard Wester and Sylvina Chanler Citizens of Hendricks County

December the 27th A.D. 1837

Issued a marriage License to Jesse Ellis of Putnam County and Abby B Jeffries of Hendricks County who have since been joined in marriage as appears from the following Certificate, to wit: "State of Indiana Hendricks County, Know all men by these presents that I did on the second day of January 1838 Join in marriage Jesse Ellis and Abby B Jeffries by authority Given under my hand and seal this 1st day of February 1808 Richard Barnes P.D. [Seal]

December the 29th A D 1837

Issued a Marriage License to Samuel White and Mary Ann Cooper, Citizens of Hendricks County

January the 1st A D 1838

Issued a Marriage License to William B. Hays and Elizabeth Hughes Citizens of Hendricks County who have since been Joined in marriage as appears from the following Certificate to wit" State of Indiana Hendricks County. I do hereby Certify that I did on the 1st day of January 1838 Solemnize the rites of Matrimony between William B Hays and Elizabeth Hughes Given under my hand and seal this 11th day of March A D 1838 William Kelly J P [Seal]

January the 1st A.D. 1838

Issued a marriage License to Robert Cox and Nancy Shirley Citizens of Hendricks County — Who have since been Joined in Marriage as appears from the following Certificate towit, State of Indiana Hendricks County ss I George Tyler a Justice of the peace for Brown Township in the County aforesaid do hereby Certify, that on the 4th day of January 1838 I Joind together in the bans of Matrimony Robert Cox & Nancy Shirley Given under My hand and seal this 6th day of March AD 1838

George Tyler J P (Seal)

January the 6th A.D. 1838

Issued a marriage License to Charles Purse of Boone County and Keziba Calhoun of Hendricks County Who have since been Joind in Marriage as appears from the following Certificate, towit, I do hereby Certify that I did on the 7th day of January A D 1838 Join together in the Holy bands of Matrimony Charles Purse and Keziba Calhoun.

Given under My hand and seal March 17th AD 1838

John Clements M.C.

January 6th A.D. 1838

Issued a marriage License to James W. Matlock and Sarah Caywood Citizens of Hendricks County — Who have since been Joined in Marriage as appears from the following Certificate towit, This is to Certify that on the 18th day of January 1838 James W. Matlock & Sarah Caywood were Joind in the bands of Matrimony by me the undersigned Minister of the Gospel

Samuel Preston

January the 9th A.D. 1838

Issued a marriage Licence to Joel White and Cynthia Ann Sanders Citizens of Hendricks County who have since been joined in marriage as appears from the following certificate, to wit: State of Indiana Hendricks County I do hereby certify that there was by me Joined together in the bands of matrimony on the Eleventh day of January 1838 Joel White and Cynthia Ann Sanders. Given under my hand and seal this 11th day of January 1838 Joel Hodgin (Seal) Justice of the peace

---

January the 14th A.D. 1838

Issued a marriage License to John Sudlow and Eusebia Nichols Citizens of Hendricks County who have since been joined in marriage as appears from the following Certificate, To wit: This is to Certify that on the 14th day of January A.D. 1838 John Sudlow and Eusebia Nichols were legally joined in marriage by me the undersigned Justice of the peace within and for the County of Hendricks

Given under my hand this the 15th day of January A.D. 1838

James Dugan J.P.

January the 24th A.D. 1838

Issued a marriage License to George W Smith and Nancy Fitzsimmons Citizens of Hendricks County

January the 29th A.D. 1838

Issued a marriage License to Joshua Rushton and Rachel Lowder Citizens of Hendricks County Who have since been joined in Marriage as appears from the following Certificate, to wit: "Mr Hadley on the first day of February 1838 I Joined in Mat. rimony Joshua Rushton and Rachel Lowder

Andrew Prather M. G.

January the 29th A.D. 1838

Issued a marriage License to Matthew Mark and Catharine Fleece Citizens of Hendricks County Who have since been Joined in Marriage as appears from the follwing Certificate to wit, I the undersigned Minister of the Gospel do certify that on the 1st day of February 1838 I Joined together in the wholly bands of Matrimony Matthew Mark & Catharine Fleece Given under my hand this 9th day of January 1839

N Waters

January the 29th A.D. 1838

Issued a marriage License to Abraham H. Hambleton and Dorinda Bunton Citizen of Hendricks County Who have since been joined in Marriage as appears from the following Certificate, to wit:

"Mr Hadley this is to certify that on the first day of February 1838 Abraham H. Hambleton and Dorinda Bunton

Andrew Prather M. G.

January the 30th A.D. 1838

Issued a marriage License to James Pritchett and Polly Hines Citizens of Hendricks County who have since been Joined together in Marriage as appears from the following Certificate. I do hereby Certify that I Joined together in the bands of Matrimony on the first day of February 1838 James Pritchett & Polly Hines Given under my hand and seal this 3d day of March 1838

Archibald Alexander (J.P.)

January the 31st A.D. 1838

Issued a marriage License to Jesse Baker and Mary Knowls Citizens of Hendricks County

14
3
42

February the 5th A.D. 1838

Issued a marriage License to Asa Hadley of Morgan County & Nancy Brown of Hendricks County who have since been joined in marriage as appears from the following Certificate, to wit: "State of Indiana Hendricks County I James I. Dunnard an acting Justice of the peace of said County do hereby certify that on the Eighth day of February one thousand Eight hundred and thirty Eight I joined together in the state of Matrimony according to Law Asa Hadley and Nancy Brown Given under my hand and seal this 11th day of April A.D. 1838

James I. Dunnard (Seal)

J. P.

February the 7th A.D. 1838

I issued a marriage License to Hugh S. Hay and Caroline Ballard Citizens of Hendricks County Who have since been joined in marriage as appears from the following certificate, to wit: "I Hereby certify that on Thursday the Eighth of the present Instant I Joined in the Bonds of Matrimony Hugh S. Hay and Caroline Ballard Febr 9th 1838

Elam McCord

February the 12th A.D. 1838

I issued a marriage License to Owen Chamness and Rhoda Ann Bray Citizens of Hendricks County, Who have since been joined in marriage: Who have since been joined in marriage as appears from the following Certificate to wit: State of Indiana Hendricks County I Thomas Hooten a Minister of the Gospel do hereby certify that on the 11th day of February 1838 I solemnized the rites of Matrimony between Owen Chamness & Rhoda Bray. Given under my hand this 10th day of April 1838

Thomas Hooten M. G.

February the 13th A.D. 1838

I issued a marriage License to Josiah Townsend and Luzena Hodson Citizens of Hendricks County Who have since been joined in marriage as appears from the following Certificate, to wit: "On the 13th of February 1838 I joined in matrimony Josiah Townsend & Luzena Hodson

Andrew Prather M. G.

February the 13th A.D. 1838

Issued a marriage License to Jesse Mason and Anna Marley Citizens of Hendricks County Who have since been Joined in Marriage as appears from the following Certificate, towit, State of Indiana Hendricks County This is to Certify that I did on the 15th day of February 1838 Join in the bands of Matrimony Jesse Mason and Anna Marley. Given under my hand at Delville this 5th day of March 1838

James P. Odell
Justice of the peace

February the 16th A.D. 1838

Issued a marriage License to John Reagan and Jane Mendenhall Citizens of Hendricks County Who have since been joined in marriage as appears from the following certificate, to wit: State of Indiana Hendricks County I the undersigned Justice of the peace do certify that I did on the 18th day of February 1838 Join together John Reagan and Jane Mendenhall in the bands of Matrimony Given under my hand & seal this 18th day of February 1838

Joel Hodgin
Justice of the peace

February the 19th A.D. 1838

Issued a marriage License to Lewis C. Cundiff and Mary M. Harvey Citizens of Hendricks County Who have since been joined in marriage as appears from the following certificate to wit: This is to certify that I celebrated the rite of Matrimony between Lewis C. Cundiff and Mary Harvey both of the County of Hendricks and State of Indiana on the 26 day of February Given under my hand this 5th day of April 1838

Obadiah Fincher Minister of the Gospel

February the 21st A.D. 1838

Issued a marriage License to Alfred Briggs and Mary Ann Sayer Citizens of Hendricks County who have since been joined in marriage as appears from the following endorsement made on the back of said License, to wit: "I joined the within Couple in the bonds of matrimony on the 22nd day of February 1838

John Evans M. G.

February the 22nd A.D. 1838

Issued a marriage License to William Allison and Mahala Nosler Citizens of Hendricks County who have since been joined in marriage as appears from the following certificate, to wit: "State of Indiana Hendricks County I Job Osborn an acting Justice of the peace in and for said County do hereby certify that on the 22nd day of February A.D. 1838 I solemnized the rights of Matrimony between William Allison and Mahala Nosler Given under my hand and seal this 23rd day of February A. D. 1838

Job Osborn Seal

Justice of the Peace

February the 23rd 1838

Issued a marriage License to John W. King and Isabella Grigg Citizens of Hendricks County who have since been joined in marriage as appears from the following certificate, to wit: "State of Indiana Hendricks County This is to certify that I did solemnize the Rites of Matrimony between John W. King and Isabella Grigg both of the County aforesaid on the 25th day of February 1838 Given under my hand and seal this 26th day of February 1838

Wm A Stevens Seal

Justice of the peace

February the 26th A.D. 1838

Issued a marriage License to Isaac Peniston of Madison County and Elizabeth Moore of Hendricks County who have since been joined in marriage as appears from the following certificate, to wit: "State of Indiana Hendricks County ss I Samuel Barker an acting Justice of the peace do hereby certify that on the 27th day of February 1838 I solemnized the rites of Matrimony between Isaac Peniston and Elizabeth Moore. Given under my hand and seal May the 7th 1838

Samuel Barker J. P.

March the 5th A. D. 1838.

Issued a Marriage license to Stephen F Tinsley and Nancy Culbertson, Citizens of Hendricks county Ia. Who have since been Joined in Marriage as appears from the following Certificate, to wit, I the undersigned Minister of the Gospel do certify that on the 5th day of March 1838 I Joined together in the wholly bands of Matrimony Stephen F Tinsley and Nancy Culbertson Given under my hand this 9th day of January 1839

A Waters

March the 7th A. D. 1838

Issued a Marriage License to Wilford Darnall and Mary Ann Darnall, both Citizens of Hendricks County Who have since been Joined together as appears from the following Certificate, towit. Mr Hadley Sir on the 8th of March 1838 I Joined in Matrimony Wilford Darnall & Mary Ann Darnall

Andrew Prather M. G.

March the 12th A.D. 1838

Issued a marriage License to Abraham Woodward and Mary White Citizens of Hendricks County Who have since been joined in marriage as appears from the following certificate to wit; "State of Indiana Hendricks County I the undersigned Justice of the peace do certify that I did on the 15th day of March 1838 Join together Abraham Woodward & Mary White in the Banns of Matrimony, Given under my hand and seal this 15th day of March 1838

Joel Hodgin Justice of the peace Escalt

March the 13th A.D. 1838

Issued a marriage License to Abraham Bramlet of Parke County & Nancy Gamble of Hendricks County who have since been Joined in Marriage as appears from the following Certificate to wit This is to certify that on the 13th day of March 1838 Abraham Bramlet and Nancy Gamble were Joined together in the banns of Matrimony by me the undersigned Minister of the Gospel

Samuel Brenton

327/96

March the 16th A.D. 1838

Issued a Marriage License to Vincent Hamlin and Eliza Jane Odell both citizens of Hendricks County Who have since been joined in marriage as appears from the following certificate, to wit: State of Indiana Hendricks County, I do hereby certify that I did on the 18th day of March 1838 Join in the Banns of matrimony Vincent Hamblen and Eliza Jane Odell Given under my hand this 9th day of May 1838

James S. Odell

Justice of the peace

14

March the 23rd A.D. 1838

Issued a marriage License to Daniel Haddon of Montgomery County and Lueza Summers of Hendricks County Who have since been joined in marriage as appears from the following certificate, To wit:

I an ordained Minister of the Gospel do hereby certify that I on the 5th day of April last joined together in matrimony Daniel Haddon and Lueza Summers this 5th May 1838

H S Hay

March the 26th A.D. 1838

Issued a marriage License to James D Roberts of Marion County and Polly Wright of Hendricks County Who have since been joined in marriage as appears from the following certificate, to wit: "State of Indiana Hendricks County I the undersigned a Justice of the peace in and for the County of Hendricks do certify that on the twenty seventh day of March 1838 that James D Roberts and Polly Wright was joined together in the bands of Matrimony by me Given under my hand and seal this 24th day of June 1838

George Tyler J P (Seal)

April the 7th A. D. 1838

Issued a Marriage License to Daniel Bales of Morgan County and Elizabeth Bray of Hendricks County Who have since been joined in marriage as appears from the following certificate, to wit: "State of Indiana Hendricks County I do hereby certify that I did on the 8th day of April 1838 Join in the banns of matrimony Daniel Bales and Elizabeth Bray Given under my hand this 9th day of May 1838

James S Odell

Justice of the peace

April the 11th A.D. 1838

Issued a marriage License to Travis Johnson of Vigo County and Elizabeth Anderson of Hendricks County who have since been joined in marriage as appears from the following certificate to wit: "I do hereby certify that the banns of Matrimony was solemnized between Travis Johnson and Elizabeth Anderson by me on the 10th day of April 1838. Given under my hand and seal this 10th day of May 1838

William Trotter (seal)
Justice of the peace

April the 12th A.D. 1838

Issued a marriage License to James W. Bray and Lydia H. Lasley Citizens of Hendricks County.

Who have since been joined in marriage as appears from the following certificate to wit:

"I am ordained Minister of the Gospel do hereby certify that I on the 5th day of April last Joined together in Matrimony James W. Bray and Lydia H. Lasley May the 5th 1838

H.S. Hay

April the 12th A.D. 1838

Issued a marriage License to James Campbell and Sarah Raridon Citizens of Hendricks County

Who have since been joined in marriage as appears from the following certificate to wit: "State of Indiana Hendricks County ss. I the Undersigned Justice of the peace do certify that I did on the 15th day of April 1838 Join together James Campbell and Sarah Raridon in the Banns of Matrimony

Given under my hand & seal this 15th day of April 1838

Joel Hodgin (seal)
Justice of the peace

April the 23d 1838

Issued a Marriage Licence to Elisha Walter and Agnis Culbertson, both Citizens of Hendricks County Who have since been joined into marriage as appears from the following certificate to wit: State of Indiana Hendricks County ss the undersigned Minister of the Gospel do certify that on the 24th day of April 1808 I joined together in the holy bonds of Matrimony Elisha Walters and agnus Culbertson Given under my hand this 1st day of June 1838

Benj. B Smith

April the 26th A.D. 1838

Issued a Marriage Licence to Samuel Jones and Polly Scott both Citizens of Hendricks County Who have since been joined in marriage as appears from the following certificate, to wit: I do hereby certify that the bonds of Matrimony was solemnized between Samuel Jones and Polly Scott by me on the 3d day of May A.D. 1838

Given under my hand and seal this 10th day of May 1838

William Scotten [illegible]
Justice of the peace

May the 5th A.D. 1838

Issued a marriage License to Thomas H. Harding and Margaret Davidson Citizens of Hendricks County Who have since been joined in marriage as appears from the following certificate, to wit: State of Indiana Hendricks County ss the undersigned Minister of the Gospel do certify that I did on the sixth day of this Instant (May) Join together in the holy bonds of matrimony Thomas H Harding and Margaret Davison Given under my hand this 9th day of May 1838

Thomas B. Cayword

May the 5th A.D. 1838

Issued a marriage License to David James of Hendricks County and Lucinda Creamer of Boone County who have since been joined in marriage as appears from the following certificate, to wit: State of Indiana Hendricks County I the undersigned Justice of the peace do certify that I did on the fifth day of May A.D. 1838 Join together in the holy banns of Matrimony David James and Lucinda Creamer Given under my hand this 8th day of May A.D. 1838

William Davis J.P.

May the 7th A.D. 1838

Issued a marriage License to Dickerson Thompson and Rachel Guinn Citizens of Hendricks County who have since been joined in marriage as appears from the following certificate, to wit: State of Indiana Hendricks County to wit I the undersigned a Justice of the peace in and for said County do certify that the banns of Matrimony was on the 15th day of May A.D. 1838 duly solemnized between Dickerson Thompson and Rachel Guinn by me Given under my hand and seal this the 5th day of August A.D. 1838

James Wm Hooper J.P. Seal

May the 15th A.D. 1838

Issued a marriage License to John Andrew Miller and Mary Jane Shirley Citizens of Hendricks County who have since been joined in marriage as appears from the following certificate to wit: State of Indiana Hendricks County I the undersigned Minister of the gospel do hereby certify that on the 17th day of May 1838 I solemnized the rites of Matrimony between John Andrew Miller and Mary Jane Shirley Given under my hand this 6th day of August 1838

Thomas Hooten M.G.

May the 21st 1838

Issued a Marriage Lecense to Annel Hunt and Hannah Whipps, each citizens of Hendrick County, Who have since been joined in Marriage as appears from the following certificate, to wit:

State of Indiana Hendricks County I do hereby certify that on the 22nd day of May A.D. 1838 I Joined Annel Hunt and Hannah Whipps in the bands of matrimony Given under my hand and seal this 28th day of May A.D. 1838 Nelson Woods (Seal)

Justice of the peace

May the 22nd A.D. 1838

Issued a marriage License to Henry H. Bunton & Frances Robins Citizens of Hendricks County

June the 5th A. D. 1838

Issued a marriag license to Wilford A. Ungles and Margaret Bonner citizens of Hendricks County

Who have since been joined in marriage as appears from the following certificate, to wit

" This is to certify that on the 10th day of June 1838 Wilford A. Ungles and Margaret Bonner were joined together in the bands of Matrimony by me the undersigned Minister of the Gospel

Samuel Bunton

June the 21st A D 1838

Issued a marriage licence to Elisha Jessup and Rachael Beasley both citizens of Hendricks County

June the 23d A D 1838

Issued a marriage Licence to Andrew J Potts & Polly Ann Clark citizens of Hendricks County who have since been joined in marriage as appears from the following Certificate to wit:

State of Indiana Hendricks County I do hereby certify that Andrew J Potts and Polly Ann Clark was joined together in marriage on the 24th day of June 1838 by me

Benjamin Harris P.G.

June the 25th A.D. 1838

Issued a marriage license to George Moore and Vernima Roy Citizens of Hendricks County

Who have since been joined in marriage as appears from the following certificate to wit: "This is to certify that I did on the 5th day of July 1838 Join together in the bands of matrimony George Moore and Vernima Roy"

John Hooten

Licensed Preacher

July the 2nd A. D. 1838

Issued a marriage License to Thomas Easterling & Dinah C. Brown. Citizens of Hendricks County who have since been joined in marriage as appears from the following certificate to wit. State of Indiana Hendricks County I James T Dunnard a Justice of the peace of said County do hereby certify that on the 5th day of July 1838 I Joined together in the holy state of matrimony according to Law Thomas Easterling & Dinah C. Brown. Given under my hand and seal this 8th day of August A.D. 1838 James T Dunnard J.P.

July the 4th A.D. 1838

Issued a marriage License to James W. Shannon and Elizabeth Weekley Who have since been joined in marriage as appears from the following certificate to wit: This is to certify that on the 4th day of July 1838 James W. Shannon and Elizabeth Weekley were joined together in the bonds of Matrimony by me the undersigned Minister of the Gospel

Samuel Brenton

July the 23rd A.D. 1838

Issued a marriage License to Alfred Limeberry and Polly Robertson Citizens of Hendricks County who have since been joined in marriage as appears from the following certificate to wit: This is to certify that I did on the 13th day of July 1838 Join together in the Bonds of Matrimony Alfred Limeberry and Polly Robertson.

John Hooten Licensed Preacher

August the 1st A D 1838

Issued a Marriage license to John Clifton & Betsey Claypool, citizens of Hendricks County Indiana

August the 21st A. D. 1838

Issued a Marriage license to Temple Montgomery and Hannah Jeffreys both citizens of Hendricks County who have since been joined in marriage as appears from the following certificate to wit: State of Indiana Hendricks County ss The undersigned Justice of the peace do certify that I did on the 22nd day of August 1838 Join together Temple Montgomery & Hannah Jeffreys in the bands of Matrimony Given under my hand this 22nd day of August A.D. 1838

Joel Hodgin Justice of the peace

August the 23rd A D 1838

Issued a Marriage License to Smyth G Moore and Elizabeth Ann Garrett both citizens of Hendricks County

August the 29th A D 1838.

Issued a Marriage License to Ithamer Reynolds and Mary Sumner citizens of Hendricks County

Who have since been joined in marriage as appears from the following certificate to wit: / State of Indiana Hendricks County / The undersigned Justice of the peace do certify that I did on the 30th day of August 1838 Join together Ithamer Reynolds and Mary Sumner in the Banns of Matrimony. Given under my hand this 30th day of August A D 1838

Geo Hodgin
Justice of the Peace

September the 1st A D 1838

Issued a marriage license to George W Cooper and Sarah Ann Banning of Hendricks County Do

Who have since been joined in marriage as appears from the following certificate, to wit: / This is to certify I the undersigned Minister of the Gospel Joined together in matrimony George W Cooper and Sarah Ann Banning on the 2nd day of September 1838

John Jones

September the 5th 1838

Issued a marriage License to Nicodemus Fletcher and Nancy Jones Citizens of Hendricks County

Who have since been joined in marriage as appears from the following certificate, to wit: / This is to certify that I did according to Law Join together in Matrimony Nicodemus Fletcher and Nancy Jones on the 9th day of Sept 1838

James McVey
Elder in the Church of Christ

September the 10th A. D. 1838

Issued a marriage to Henry Hufford and Huldah Snodgrass of Hendricks County Indiana

Who have since been joined in marriage as appears from the following certificate to wit: This is to certify that on the 13th of September 1838 I Joined in matrimony Henry Hufford & Hulah Snodgrass

Andrew Prather

M. G.

September the 17th A D 1838

Issued a Marriage License to Joseph Anderson and Mary Ann F. Ellis citizens of Hendricks County Ia.

Who have since been joined in marriage as appears from the following certificate to wit: This is to certify that on the 20th day of September 1838 Joseph Anderson and Mary Ann F Ellis were joined together in the banns of matrimony by me the undersigned Minister of the gospel

Samuel Brenton

September the 22nd A D 1838

Issued a marriage license to Jonathan Priest of Morgan County, Ia and Irene Ward of Hendricks County Ia.

Who have since been joined in marriage as appears from the following certificate to wit: State of Indiana Hendricks County I Thomas B Caywood a minister of the Gospel do certify that on the 22nd day of September A.D. 1838 I Joined together in the Holy banns of Matrimony Jonathan Priest and Irena Ward Given under my hand this 24th day of September A.D. 1838

Thos B. Caywood M. G.

September the 24th A D 1838

Ispued a marriage licinse to Evan Roy & Sally Moore both citizens of Hendricks County Ia Who have since been Joined in Marriage as appears from the following Certificate to wit, This is to Certify that I did on the 11 day of Oct 1838 Join to gether in the bann of Matrimony Hevan Roy and Sally Moore John Morton Licenda preacher

September the 24th A D 1838

Ispued a Marriage Licinse to Ezekiel Benjamin of Marion County and Sarah Jane Wilson of Hendricks County Ia. Who have since been joined in marriage as appears from the following certificate, to wit.

This is to certify that Ezekiel Benjamin and Sarah Jane Wilson was joined together in Wedlock on the 4th day of October 1838 by me

Asa Beck preacher of the Gospel in the Methodist E. Church

September the 25th A D 1838

Ispued a marriage licinse to Miles L Drewery of Rockisland County Illinois and Dorothy Hobson of Hendricks County Indiana. Who have since been joined in marriage as appears from the following certificate, to wit

State of Indiana Hendricks County I the under signed Justice of the peace do certify that I did on the 27th day of September 1838 Join together Miles L Drewery and Dorothy Hobson in the Banns of matrimony

Given under my hand and seal this 27th day of September 1838

Joel Hodgin (Seal)

Justice of the peace

September the 27th A D 1838

Issued a marriage License to Nicholas Ypert and Anna Sharp both citizens of Hendricks County Who have since been Joined in Marriage as appears from the following Certificate So wit. License Received Marriage Confirmed between Nicholas Ypert and Anna Sharp on the 27 day of September 1838 by the under Signed

Henry Darnall gospel Minister

September the 27th A. D. 1838

Issued a Marriage License to Jesse Hockett and Jane Cooper citizens of Hendricks County Ia"

The have since been joined in marriage as appears from the following certificate, to wit: This is to certify that on the 30th day of Sept 1838 Jesse Hockett and Jane Cooper were joined together in the Banns of Matrimony by me the undersigned Minister of the Gospel

Samuel Brenton

October 20th A D 1838

Issued a marriage License to Ezra Olds and Lucis Drakeney both citizens of Hendricks County

The have since been joined in marriage as appears from the following certificate, to wit: I do hereby certify that I Solemnized a marriage between Ezra Olds and Louis Blackney on the 25th day of Oct 1838 Given under my hand and seal this 5th day of Nov 1838

Perry Banks JP

Justice of the Peace

September the 29th A D 1838

Issued a marriage License to Jacob Ullinger of Parke County and Sarelda Emeline Boots of Hendricks County Ia.

Who have since been joined in marriage as appears from the following certificate, to wit: State of Indiana Hendricks County S. the undersigned a Justice of the peace in and for the County aforesaid do hereby certify that Marriage was duly solemnized on the twenty ninth day of September 1838 between Jacob Ullinger to Sarelda Emeline Boots Given under my hand and seal this the 1st day of October A D 1838 James Wm Hooper J P (Seal)

October the 5th A D 1838

Issued a marriage License to James N Tant & Elizabeth Davis both citizens of Hendricks County Ia.

Who have since been joined in Marriage as appears from the following certificate. to wit. This is to certify that I Henry Rammel of the County of Hendricks and the State of Indiana did on the 11 day of October in the year 1838 Join together in the bonds of Matrimony James Tant and Elizabeth Davis In witness whereof I have hereunto set my hand and seal this the 24 day of December 1838 Henry Rammel (Seal)

October the 5th A D 1838

Issued a marriage License to Joseph Johns of Boone County and Nancy Vavel of Hendricks County Indiana

Who have since been Joined in Marriage as appears from the following certificate. to wit. I the undersigned Justice of the peace do hereby certify that I joined together in bands of Matrimony Joseph Johns and Nancy Vavel in bands of Matrimony on the 7 day of October 1838

William Davis (Seal)
Justice of the peace

October the 10th A. D. 1838

I Issued a marriage License to William McCormick and Nancy Harden both citizens of Hendricks County Indiana Who have since been Joined in Marriage as appears from the following certificate, to wit, This is to certify that I did on the 11 day of Oct 1838 Join together in the banns of Matrimony William McCormick and Nancy Harden

John Horton
Lieut pracher

October the 10th A D 1838

I Issued a marriage License to Amos McCormick and Susannah Jordan both citizens of Hendricks County Ia. Who have since been Joined in Marriage which appears from the following Certificate to wit. I do certify that on the 11mth day of Oct I Joined together in the holy State of Matrimony Amos McCormac and Susannah Jordan Given under my hand this the 24 day of Dec 1838 Hendricks County Indiana

William Hardin
M C S

October the 13th A D 1838

I Issued a marriage License to Ira Talbee & Sarah Boatright both citizens of Hendricks county Indiana

October the 25th 1838

Issued a Marriage Licinse to Wesley Martin of Morgan County and Lavina Davis of Hendricks county

Who have since been joined in marriage as appears from the following certificate, to wit: This is to certify that on the first day of November 1838 Wesley Martin and Lavina Davis were joined together in the Banns of Matrimony by me the undersigned Minister of the Gospel

Samuel Brenton

October the 29th A. D. 1838

Issued a marriage licinse to John W. Ray & Sarah Free citizens of Hendricks County Ia. Who have since been Joined in Marriage as appears from the following certificate to wit; This is to certify that I did on the 1st day of Nov 1838 Join together in the banns of Matrimony John W Ray and Sarah Free

John Newton licen preacher

October the 31st A D 1838

Issued a marriage Licinse to James Gorrell & Amanda Hambleton citizens of Hendricks county

Who have since been Joined in Marriage as appears from the following certificate to wit, This is to certify that I did on the 1st day of Nov 1838 Join together in the banns of Matrimony James Gorrill and Amanda Hambleton — John Newton Licen preacher

---

October November the 1st 1838

I Issued a Marriage License to James Weekley and Elizabeth Nichols citizens of Hendricks County Ia. Who have since been joined in marriage as appears from the following certificate, to wit: State of Indiana Hendricks County This is to certify that I did join together in the holy State of Matrimony James Weekley and Elizabeth Nichols on the 2nd day of November 1838 Given under my hand and seal this 5th day November 1838

Wm H. Stevens [Seal]
Justice of the Peace

November the 7th A. D. 1838

I Issued a Marriage Licnse to Nathaniel Kelton & Nicy Ann Sparks citizens of Hendricks county Ia. Who have since been Joined in Marrage as appears from the following Certificate to wit, State of Indiana Hendricks County ss I the undersigned a Justice of the peace in and for the County aforesaid do hereby Certify that Marriage between Nathaniel Kelton and Nicy Ann Sparks was duly solemnized on the Eighth day of November last before me Given under my hand and seal this the 7th day of January AD 1839

James Wm Hooper [Seal]
Justice of the Peace

November the 7th A. D. 1838

I Issued a Marriage Licnse to William Pounds and Sarah Downs citizens of Hendricks county Indiana. Who since been Joined in Marriage as appears from the following certificate to wit, State of Indiana Hendricks County I the undersigned a Licensed Minister of the Gospel do Certify that on the 8th day of November 1838 I Joined together in the wholly bonds of Matrimony William Pounds & Sarah Downs Given under my hand this 8th day of February 1839

Thomas Moulton M.G.

November the 8th A D 1838

Issued a marriage License to Joel Anderson & Lydia Vap citizens of Hendricks County Indiana Who have since been Joined in Marriage as appears from the following certificate. to wit, State of Indiana Hendricks County This is to certify that I did on the 9th day of November 1838 Join together in the holy bands of Matrimony Joel Anderson & Lydia Vap Given under my hand & seal this 4th day of December 1838 Amos S. Mills Justice of the peace

---

November the 12th A D 1838

Issued a marriage License to James Reynolds of Kentucky & Pamela Thompson of Hendricks county Indiana Who have since been Joined in Marriage as appears from the following Certificate to wit, This is to Certify that I did on the 10 day of Nov 1838 Join together in the bands of James Reynolds and Pamelia Thompson John Morton Licensed preacher

---

November the 14th A D 1838

Issued a marriage License to Joseph Osborn & Elizabeth McDaniel citizens of Hendricks county Indiana Who have since been Joined in Marriage as appears from the following certificate to wit State of Indiana Hendricks County. I do hereby certify that I did on the 15th day of November 1838 Join together in Matrimony Joseph Osborn & Elizabeth McDaniel Given under my hand and seal this 4th day of December 1838 Amos S Mills Seal Justice of the peace

November the 15th A D 1838

Issued a Marriage Licinse to John Moore & Martha Ann Meyers of Hendricks County Indiana Who have since been Joined in Marriage as appears from the following Certificate to wit, State of Indiana Hendricks County I Saml Barker an acting Justice of the peace in and for said do hereby Certify that I did on the fifteenth day of November 1838 Solemnize the rights of Matrimony Between John Moore and Martha Ann Meyers Given under my hand and seal

Saml Barker J P

November the 16th A D 1838

Issued a Marriage Licinse to Joshua D Parker & Martha Ann Pope of Hendricks County Indiana Who have since been Joined in Marriage as appears from the following Certificate to wit, This is to Certify that on the 18th day of November 1838 Joshua D Parker and Martha Ann Pope were joined together in the bands of Matrimony by me the undersigned Minister of the Gospel

Samuel Brenton

November the 24th A D 1838

Issued a Marriage Licinse to Thomas Triggs & Eloah Bryan Citizens of Hendricks County Indiana Who have since been Joined in Magriage as appears from the following Certificate to Wit; This is to Certify that I did on the 25 day of Nov 1838 Join together in the Banns of Matrimony Thomas Triggs and Eloah Bryan

John Morton licend preacher

November the 30th 1838
Issued a marriage License to David Wade and Emily Lepuse of Hendricks County Indiana

November 29th A.D. 1838
Issued a marriage License to John A. Bray and Martha Fox Citizens of Hendricks County Who have since been joined in Marriage as appears from the following certificate, to wit, I hereby certify that on 1st day of December 1838 That John A Bray and Martha Fox was joined together in Marriage pr. me
William Fletcher

December the 1st A.D. 1838
Issued a marriage License to James Nichols and Sarah Christie Citizens of Hendricks County

December the 3d A D 1838

Issued a Marriage Licinse to James M Owen & Lucinda Sears citizens of Hendricks county Ind who have since been joined in Marriage as appears from the following certificate, to wit, State of Indiana Hendricks County, I the undersigned do hereby certify that on the 3d day of December 1838 I joined together in the wholly bands of Matrimony James M Owen and Lucinda Sears. Given under my hand this 6th day of December 1838

Thomas B Haywood M C

December the 4th A. D. 1838

Issued a marriage Licinse to John Arington & Matilda Owens citizens of Hendricks County Indiana Who have since been joined in Mearriage as appears from the following certificate to wit. State of Indiana Hendricks County This is to certify that I did on the 5th day of December 1838 join in the holy bands of Matrimony John Arington and Matilda Owens, Given under my hand at Belville this 31st day of January 1839 Jayes S. Odell Justice of the peace

December the 6th A D 1838

Issued a marriage Licinse to Jonathan Bales of Morgan County & Edeth Chandler of Hendricks County Who have since been Joined in Marriage as appears from the following Certificate to wit State of Indiana Hendricks County I the undersigned Justice of the peace do certify that I did on the 9th day of Dekember 1838 Join together Jonathan Bales & Edith Chandler in the bands of Matrimony Given under my hand & seal this 9th day of December 1838 Joel Hodgin [seal] Justice of the peace

December the 19th A.D. 1838

Issued a Marriage License to John Kirkham & Nancy Norman Citizens of Hendricks County Ia. Who have since been Joined in marriage as appears from the following certificate Court This is to certify that I the undersigned minister of the Gospel Joined together in Matrimony John Kirkham and Nancy Norman the 20th of December 1838

John Jones

December the 20th A D 1838

Issued a Marriage License to John Ramsey & Dorcas White Citizens of Hendricks County Indiana Who have since been Joined in Marriage as appears from the following Certificate to wit, State of Indiana Hendricks County ss I the undersigned Justice of the peace do certify that I did on the 23rd day of December 1838 Join together John Ramsey and Dorcas White in the bands of Matrimony Joined under my hand and seal this 23rd day of December A D 1838

Joel Hodgin [Seal]
Justice of the peace

December the 21st A D 1838

Issued a Marriage License to Armstead Merritt & Elizabeth Watson citizens of Hendricks county Indiana Who have since been Joined in Marriage as appears from the following Certificate to wit, State of Indiana Hendricks County ss I the undersigned a Licensed Minister of the Gospel do certify that on the 23d day of December 1838 I Joined together in the wholly bonds of Matrimony Armstead Merritt & Elizabeth Watson Given under my hand this 8th day of February 1839

Thomas Hooton M G

December the 22nd A.D. 1838

Issued a Marriage licinse to Joseph Goleanor and Edeth Briant. Citizens of Hendricks County Indiana Who have been since Joined in Marriage as appears from the following Certificate to wit, State of Indiana Hendricks County. I the undersigned a Justice of the Peace in and for said County do Certify that I Joined together in the wholly bands of Matrimony Joseph Goleanor & Edeth Briant on the 22nd day of December 1838 Given under my hand and seal this 27th day of December 1838

Job Turner J.P. Seal

December the 24th A.D. 1838

Issued a Marriage Licinse to Samuel Frankeberger and Rhoda Jane Smith Citizens of Hendricks County Indiana Who have since been Joined in Marriage as appears from the following Certificate to wit, I the undersigned do Certify that on the 27th day of December 1838 I joined together in the wholly bands of Matriamony Samuel Frankeberger & Rhoda Jane Smith Given under my hand this 9th day of January 1839

A Waters

December the 26th A D 1838

Issued a Marriage Licinse to William May and Matilda Pearcy Citizens of Hendricks County Indiana Who have since been Joined in Marriage as appears from the following Certificate following to wit, State of Indiana Hendricks County I William Hardin Minister of the Gospel do hereby Certify that I did on the 30th day of December 1838 Joined together in the Holy State of Matrimony William May and Matilda Percy Given under my Hand this the 13th day of February 1839

William Hardin M G

December the 31st A D 1838

I Issued a Marriage License to Harmon McCaslin and Mahala Ann Smith citizens of Hendricks County Ind. Who have since been Joined in Marriage as appears from the following Certificate to wit, State of Indiana Hendricks County Sct. I the undersigned a Justice of the peace in and for the County aforesaid do hereby Sirtify that Marriage between Harmon McCaslin and Mahala Ann Smith was duly solemnized on the third day of January last before me Given under my hand seal this the 7th day of January AD 1839 James Wm Hooper J.P. Seal

January the 2d A D 1839

I Issued a marriage License to James H Jelf and Pamela Harden of Hendricks County Indiana Who have since been Joined in Matrimony as appears from the following Certificate to wit, This is to Certify that I did on the fourth day of January 1839 Join together in the Banns of Matrimony James H Jelf and permelia Hardin John Hooton licend preacher

January the 3rd A D 1839

I Issued a marriage License to William H. Cash and Ruth Ann Miller citizens of Hendricks county Ind Who have since been Joined in Marriage as appears from the following Certificate to wit, I an 3rd 1839 On the day of date I solemnized the Marriage of William H Cash and Ruth Ann Miller

Moody Chase

January the 5th A D 1838

I Issued a Marriage License to Abner Johannan and Sarah Rodgers citizens of Hendricks County Indiana

January the 10th A. D. 1839

I Issued a Marriage License to Levi Hurford & Elizabeth Nash citizens of Hendricks County Indiana Who have since been Joined in Marriage as appears from the following Certificate to wit. State of Indiana Hendricks County I the undersigned a Licensed Minister of the Gospel do Certify that on the 10th day of January 1839 I Joined together in the wholly bonds of Matrimony Levi Hurford and Elizabeth Nash Given under my hand this 8th day of February 1839 Thomas Wooton M G

January the 10th A. D. 1839

I Issued a Marriage License to William Hadley of Morgan County and Sina Hadley of Hendricks County Who have since been Joined in Mearriage as appears from the following Certificate to wit. The State of Indiana Hendricks County I do hereby Certify that I Joined together in the holy bands of Matrimony William Hadley & Sina Hadley on the 10th day of January 1839 Given under my hand and this 14th day of March 1839 Amos S Mills (Seal) Justice of the peace

January the 12th A D 1839

Issued a Marriage Licinse William Applebay and Eusebia Sears both citizens of Hendricks County Indiana Who has since been Joined in Marriage as appears from the following Certificate to wit. State of Indiana Hendricks County. I the undersigned a Licensed Minister of the Gospel do hereby certify that on the 13th day of January 1839 I Joined together in the wholly bands of Matrimony William Applebay and Eusebia Sears Given under my hand this 24 day of January 1839 Thomas B Haywood

January the 7th A D 1839

Issued a Marriage Licinse to Asbery Mungles and Indiana Glaze of Hendricks county Ia Who have since been Joined in Marriage as appears from the following Certificate to wit. State of Indiana Hendricks County I the undersigned a Minister of the Gospel do hereby certify that on the 20th day of January 1839 I Joined together in the wholly bands of Matrimony Asbury Mungles and Indiana Glaze Given under my hand this 18th day of February 1839 J B Mars

January the 14th A D 1839

Issued a Marriage Licinse to Samuel W. McCarty of Marion County and Susanna Pierce of Hendricks county Ia Who have since been Joined in Marriage as appears from the following Certificate to wit. State of Indiana Hendricks County I the undersigned a Licensed Minister of the Gospel do Certify that on the 17th day of January 1839 I Joined together in the wholly bands of Matrimony Samuel W McCarty and Susanna Pearce Given under my hand this 8th day of February 1839 Thomas Hooton M G

January the 24th A D 1839

I Issued a marriage License to Thomas M Hess & Nancy Button citizens of Hendricks county Indiana Who have since been Joined in Marriage as appears from the following Certificate Towit. This is to certify that I did Join together in Matrimony On the 25th of January 1839 Thomas M Hess & Nancy Button according to Law

James McVey E C C

January the 30th A D 1839

I Issued a marriage License to Daniel Harris of Marion county and Delila White of Hendricks county Indiana Who have since been Joined in Marriage as appears from the following Certificate to wit. State of Indiana (Hendricks County) This is to certify that I did on the 30th day of January 1839 Join in the holy bands of Matrimony Daniel Harris and Delila White Given under my hand at Belville this 31st day of January 1839. James V Odell Justice of the peace

February the 12th A D 1839

I Issued a marriage License to Thomas Smith & Jane Smith citizens of Hendricks county Indiana, ~~And afterwards~~ to wit, on who have since been joined in Matrimony as appears from the following endorsement on the Marriage License returned to the Clerks office to wit: "Matrimony was administered to this coupel the 14th of February 1839 by me

Joseph Poynter J. P."

February the 13th A D 1839

Issued a marriage License to George M. Bryan and Eliza Ragan Citizens of Hendricks County Who have since been joined in Marriage as appears from the following certificate, to wit. I hearby Certify that Matrimony was Solemnized between George W. Bryan and Eliza Ragan by me this thirteenth day of February 1839

Benj. R. Smith
Minister of the gospel

February the 28th A D 1839

Issued a marriage License to William P. Wright and Jane Stout, Citizens of Hendricks County Indiana Who have since been Joined in Marriage as appears from the following certificate To-wit. This is to certify that on the 28th of February 1839 William P. Wright and Jane Stout was Joined together in the Bands of Matrimony by me the undersigned Minister of the Gospel.

This 6th day of May 1839

J. B. Burt

February the 21st A D 1839

Issued a marriage License to James Shackleford and Isabel Darnall Citizens of Hendricks County Indiana Who have since been joined in Marriage as appears from the following certificate to wit This may certify that I did on thursday the 21st Inst Join together in the holy State of Matrimony James Shackleford and Isabel Darnell Witness my hand and seal this 22nd day of Feb A D 1839

T. J. Mattock Seal

February the 23rd A D 1839

Issued a marriage License to James Ferguson and Zelinda Darnall citizens of Hendricks County Ia Who have since been Joined in Marriage as appears from the following certificate to wit; The State of Indiana Hendricks County This is to certify that I Joined together in the holy Bands of Matrimony Mr James Ferguson & Miss Zelinda Darnald on the 28th day of February A D 1839. Given under my hand and seal this 5th day of March A.D. 1839 Amos S Mills Seal
Justice of the peace

March the 11th A D 1839

Issued a Marriage License to Nathan S Woodward & Cynthia Cook Citizens of Hendricks County Indiana who have since been Joined in Marriage as appears from the following certificate to wit Mooresville May 25-1839 This to certify that on the 11th day of March last Nathan S Woodward and Cynthia Cook were Joined together in the holy State of Matrimony by me as Minister of Gospel

Bowater Bales

March the 15th 1839

Issued a Marriage License to William T Boyd & Elizabeth Boswell citizens of Hendricks County Indiana

March ~~Term~~ 20th 1839

I pued a Marriage Licinse to Greenberry Cooper and Elizabeth Ann Wilson citizens of Hendricks County Who have since been joined in Marriage as appears from the following Certificate to wit, This is to Certify that I the undersigned Minister of the Gospel joined together in Matrimony Greenberry Cooper & Elizabeth Ann Willson on the 21st of March A D 1839

J Jones

March the 22nd 1839

I pued a marriage Licinse to John Davidson & Helen Maria De Happart Citizens of Hendricks County Ia. Who have since been joined in Marriage as appears from the following Certificate to wit, State of Indiana Hendricks County. I the undersigned a minister of the Gospel do Certify that on the 24th day of March 1839 I joined together in the Banns of Matrimony John Davidson and Helen Maria De Happart April 20th 1839

Eli. P. Farmer

March ~~To the~~ 23d A D 1839

I pued a Marriage Licinse to William Holt & Irean Deadrick citizens of Hendricks County Ia.

March the 26th 1839

Issued a Marriage Licens to Peter Burk & Mary Groover Citizens of Hendricks county Ia who have since Been Joined in Marriage as appears from the following Certificate To wit: I do hereby that a Marriage was Solemnized between Peter Burk and Mary Groover by me on the 26th day of March 1839 and Marriage Licence Granted by James McGregg Clerk of the Hendricks County circuit Court. Given under my hand and seal this 6 day of May 1839

D. S. Buzzard (Seal)

March the 27th A D 1839

Issued a marriage Licens to George Hodson & Rebecca Osborn Citizens of Hendricks county Ia who have since been Join-ed in Marriage as appears from the following certificate To wit. State of Indiana Hendricks County I the undersigned Justice of the peace do certify that I did On the 31st day of March 1839 Join together George Hod-son and Rebecca Osborn. Given under my hand this 6th day of May 1839

Joel Hodgin (Seal)
Justice of the Peace

April the 2nd A. D. 1839.

Issued a Marriage Licens to Anthony W. Shirley & Caroline Marquis citizens of Hendricks county Indiana who have since been Joined in Marriage as appears from the following Certificate To wit State of Indiana Hendricks County I do certify that I did on the 7th day of April 1839 Join in the Bands of Matrimony Anthony W Shirley And Caroline Marquis.

Given under my hand this 8th of May 1839

James L Odell
Justice of the peace

April the 3rd A.D. 1839

Issued a marriage license to Jonathan Stout and Elizabeth Rushton citizens of Hendricks County Who have since Joined in Marriage as appears from the following certificate, to wit This to certify that I the undersigned Minister of the Gospel Joined together in matrimony Jonathan Stout & Elizabeth Rushton on the 4th day of April 1839

D Innes

April the 5th A D 1839

Issued a marriage license to Benjamin M. Crabb and Sarah Sout citizens of Hendricks County Indiana Who have since been Joined in Marriage as appears from the following certificate To-wit. I do hereby certify that a marriage was Solemnized between Benjamin M Crabb and Sarah Sout on the 7th day of April 1839 By me D.S Buzzard on the Marriage License Granted by L M Gregg Clerk of the Hendricks County Circuit Court on the 5th day of April 1839 Given under my hand and seal this 6 day of May 1839

D S Buzzard (Seal)

April the 6th A. D. 1839

Issued a marriage Leine to ~~Benjamin M Crabb~~ and James M York and Frances Caroline Ward of Hendricks county Ia who have since been Joined in Marriage as appears from the following certificate Sout I do hereby certify that a Marriage was Solemnized Between James M York and Frances Caroline Ward by me D. S. Buzzard on the 7th day of April 1839 on a Marriage License Granted by L M Gregg Clerk of the Hendricks County circuit Court on the 6th day of April 1839. Given under my hand and seal this 6 day of May 1839

D. S. Buzzard (Seal)

April the 6th A D 1839

Issued a Marriage License to William W. Matlock and Eliza Jane McVay Citizens of Hendricks County Ia.

who have been Joined in marriage as appears from the following certificate to wit.

This is to certify that I did according to law Join in Matrimany Mr. William W. Matlock and Eliza Jane McVay on the 7th day of April 1839

James McVay J.C.C.

April the 9th A D 1839

Issued a marriage License to James H Groover and Nancy Hendricks, Citizens of Hendricks County Indiana Who have since been Joined in marriage as appears from the following certificate to wit I do hereby certify that a marriage was Solemnized between James H Groover and Nancy Hendricks by me D.S. Buzzard on the 12 day of April 1839. and Marriage License Granted by J. M. Gregg clerk of the Hendricks County circuit Court on the 9th day of April 1839. Given under my hand and seal this 6 day of may 1839. D.S. Buzzard (S)

April the 18th 1839

Issued a Marriage License to George Carpenter and Nancy Gwilliams of Hendricks County Indiana Who have since been Joined in Matrimany as appears from the following certificate To wit

State of Indiana Hendricks County This is to certify that I did on the 18th day of April Join together in the holy State of Matrimony George Carpenter and Nancy Gwilliams Given under my hand this the 18th day of June 1839

Joseph Pine M.G.

April the 20th A. D. 1839

Issued a marriage License to Samuel Beadles of Morgan County and Sally C. Jones of Hendricks County Ia. Who have since been Joined in marriage as appears from the following certificate Towit. State of Indiana Hendricks County. I the undersigned a Minister of the Gospel do certify that on the 21st day of April 1839 I Joined together in the bonds of Matrimony Samuel Beadles & Sally C Jones. Given under my hand this 22nd day of April 1839

John Hancock

May the 6th A D 1839

Issued a Marriage License to Jeniah Ward & Susan Patterson of Hendricks County Ia. Who have since been Joined in marriage as appears from the following certificate Towit "State of Indiana Hendricks County. I the undersigned a regular ordained a minister of the gospel do hereby certify that on the 9th day of May 1839, I Joined together in the holy Bonds of Matrimony Jeniah Ward And Susan Patterson. Given under my hand and seal this 5th day of August 1839

Thomas Hooten M G

May the 7th A D 1839

Issued a Marriage License to John Cash and Martha Darnall citizens of Hendricks county Ia. Who have since Been Joined in Marriage as appears from the following certificate To-wit. State of Indiana Hendricks County I the undersigned do certify that on the 9th day of may 1839 I Joined together in the holy Bands of Matrimony John Cash and Martha Darnall. Given under my hand this 31st day of July 1839

Thomas B Caywood M G

May the 8th 1839

Issued a Marriage License to Thomas J. Stockton and Lavina White of Hendricks county Indiana who have since been joined in marriage as appears from the following certificate To wit.

This is to certify I the undersigned minister of the Gospel Joined together in matrimony Thomas J. Stockton and Lavina White on the 26th of may 1839 Given under hand this 12th of July 1839

John Jones M.G.

May the 11th 1839

Issued a Marriage License to Milton Francis and Betsey Easley citizens of Hendricks county Ia

May the 13th A.D. 1839

Issued a marriage License to Elias Leach and Susanna Leach citizens of Hendricks County Ia who have since been joined in marriage as appears from the following certificate. I do hereby certify that a marriage was Solemnized by me David G Buzzard between Elias Leach and Susannah Leach on the 17th day of May 1839 and Marriage License granted by James McGrew clerk of the circuit Court of Hendricks County. Granted on the 13th day of May 1839. Given under my hand and seal this 5th day of June 1839

David G. Buzzard JP

May the 15th 1839

Issued a Marriage License to George Turpin & Eunice Order Citizens of Hendricks County Ia who have since been Joined in Marriage as appears from the following certificate To wit

This is to certify that on the 16th day of May 1839 George Turpin and Eunice Oder were joined together in the bands of Matrimony by me the undersigned a Minister of the Gospel

Samuel Brenton

May the 18th A D 1839

Issued a marriage License to Samuel Betts & Matilda Spicklemire citizens of Hendricks County Ia Who have since been Joined in marriage as appears by the following Certificate towit: Hendricks County June 7th 1839 I Thomas Lockhart Elder of the Christian Church do certify that I Joined in the Banns of Matrimony Samuel Betts & Matilda Spicklemire on the 28th ult.

Thomas Lockhart E.C.C

May the 18th A D 1839

Issued a marriage License to John Bowsack and Sarah Ward Citizens of Hendricks County Indiana. Who have since been Joined in Marriage as appears from the following certificate towit: I do hereby certify that on the 23rd day of May 1839 I Joined together in Solemn Banns of Matrimony the within named John Bowsack and Sarah Ward

P. M. Logan J.P.

May the 27th 1839

Issued a Marriage License to Samuel Phillips & Rachad Newman citizens of Hendricks County Ia, who since Been Joined in marriage as appears from the following certificate to-wit. State of Indiana Hendricks County. I the undersigned a minister of the Gospel do certify that on the 28th day of May 1839 I Joined together in the Bands of Matrimony Samuel Phillips and Rachel Newman June 10th 1839

John Hancock

June the 5th A D 1839

Issued a Marriage License to William S Walton and Polly Sanders, Citizens of Hendricks county Ia. who have since been Joined in Marriage as appears from the following certificate Towit State of Indiana Hendricks Co. I James S Dunnard an acting Justice of the Peace of the county aforesaid do hereby certify that on the sixth day of June A D 1839 I Joined together in the holy state of Matrimony William S Walton and Polly Sanders Given under my hand and seal this 12th day of August 1839 James S Dunnard J P

June the 12th 1839

Issued a Marriage License to George W Elwood and Rachael Walton Citizens of Hendricks County Ia. who have since been Joined in Marriage as appears from the following ciatificate To wit

This is to certify that on the 13th day of June 1839 George Wolly Elwood and Rachel Walton were Joined together in the bands of matrimony by me the undersigned Minister of the Gospel

Samuel Benton

Issued the 15th 1839

Issued a Marriage License to James Appleton and Elizabeth Jane Smith Citizens of Hendricks County Ind who has since been Joined in marriage as appears from the following certificate to wit State of Indiana Hendricks ss I James Dougnard an acting Justice of the peace of the County aforesaid do hereby certify that on the 12th day of June A D 1839 I joined together in the holy state of matrimony William H Walton and Polly Sanders And also on the fifteenth day of the same I joined James Appleton to Elizabeth Smith Given under my hand and seal this 12 day of August 1839

James Dougnard J P
Ins peace

Issued the 19th A D 1839

Issued a marriage License to Edward B Posey & Mahala McCloud Citizens of Hendricks County

Issued 22nd A D 1839

Issued a marriage License to Gideon H Darnall and Amanda M Hazlerigg Citizens of Hendricks County who has since been Joined in mariage as appears from the following certificate to wit

This is to certify that on the 23 day of June 1839 Gideon H Darnall and Amanda M Hazlerigg were joined together in the bonds of Matrimony by me the undersigned Minister of the Gospel

Samuel Braxton

July the 2nd A.D. 1839

Issued a marriage License to Cave T. Carter and Jane Rise citizens of Hendricks County who has since been Joined in Marriage as appears from the following certificate To wit. State Indiana Hendricks County

I the undersigned Minister of the Gospel do certify that I did on the 2nd day of July join together in the Holy Bonds of Matrimony Cave T. Carter and Jane Rise Given under my hand this 4th day of July AD 1839

Eli. P. Farmer M.G.

July the 2nd A.D. 1839

Issued a marriage License to Enoch Depuy and Susannah Cox citizens of Hendricks County. Who have since been Joined in marriage as appears from the following certificate towit. State of Indiana Hendricks County. I the undersigned Justice of the peace do certify that I did on the 4th day of July 1839 Join together Enoch Depuy and Susannah Cox in the bands of matrimony Given under my hand and seal this 4th day of July A.D. 1839. Isaac Hodgin Jus

---

July the 11th A.D. 1839

Issued a marriag License to John B. Sowderby and Harriett McDaniel citizens of Hendricks County.

Who has since been Joined in marriage as appears from the following certificate To wit

July 14th 1839 I hereby certify that Joined together in wedlock the within named John. B. Sowderby and Harriet. McDaniel

B.M. Logan J.P.

July the 23rd A.D. 1839

Issued a marriage License to John L. Boyd and Mary Vestal. Citizens of Hendricks County who have since Joined in Marriage as appears from the following Certificate Towit: State of Indiana Hendricks County I the undersigned Minister of the Gospel do hereby certify that I did on the 23rd of July 1839 Join together in the holy Banns of Matrimony John L Boyd to Mary Vestal. Given under my hand the 25th day of July 1839

Eli P. Farmer

July the 29th A.D. 1839

Issued a marriage License to William C Kise and Polly Ann Claypool Citizens of Hendricks County who have since been Joined in Marriage as appears from the following Certificate To wit I the undersigned do hereby certify that on the first day of August 1839 Joined together in the holy bands of Matrimony William C. Kise and Polly A Claypool Given under My hand this 15th day of August 1839

Eli. P. Farmer. M.G.

July the 31st A D 1839

Issued a marriage License to James Glover and Mary E. Reagan Citizens of Hendricks County Ia Who have since been Joined in marriage as appears from the following certificate Towit This is to certify that I the undersigned Minister of the Gospel Joined together in Matrimony James Glover and Mary E Ragan On the first of August 1839 Given under my hand this 23rd Sept 1839

D. Jones. M.G.

July the 31st 1839

Issued a Marriage Licence to Valentine Worley and Martha Tracy citizens of Hendricks county Ia who have since been Joined in Matrimony as appears from the following cirtificate To wit I the undersigned do hereby certify that on the 1st day of August 1839 I Joined together in the holy State of Matrimony Valantine Worley and Martha Tracy Given under my hand this 15th day August 1839

Eli. P. Farmer M.G.

August the 5th A D 1839

Issued a Marriage Licence to George W. Brown & Manerva Green citizens of Hendricks County Indiana who have since been Joined in Marriage as appears from the following cirtificate To wit

August 8th 1839 Mr. Simon T. Bradley Sir this is to let you know that I on the 8th of this month Joined in Matrimony G. W. Brown and Manerva Green A. Blather M.G.

August the 6th 1839

Issued a Marriage Licence to John C. Johnson & Prudence Sanders citizens of Hendricks County Ia who have since been Joined in Marriage as appears from the following Cirtificate To wit

State of Indiana Hendricks County I the undersigned Justice of the Peace do certify that I did on the 8th day of August 1839 Joined together John C Johnson and Prudence Sanders in the bands of Matrimony Given under my hand and seal this 8th day of August 1839

Joel Hodgin Seal

Justice of the Peace

August the 12th 1839

I send a marriage License to Charles E Woodward and Mary Cook citizens of Hendricks County Ind
Who have since been Joined in Marriage as appears from the following Certificate To wit, I the undersigned a Minister of the Gospel do certify that on the 14th day of August 1839 I Solemnized the rights of Matrimony between Charles E Woodward and Mary Cook
Bowater Bales

August the 24th 1839

I send a marriage License to Giles Thompson and Eleanor McDaniel citizens of Hendricks County Ind
Who have since been Joined in Mariage as appears from the following certificate To wit
This is to certify that I Joined together in the Holy State of Matrimony the within named Giles Thompson and Eleanor McDaniel
Given under my hand Sept. 2nd 1839
B.M. Logan J.P.

August the 28th 1839

I send a marriage License to Abner Osborn & Polly Down citizens of Hendricks County Indiana
Who have since been Joined in marriage as appears from the following certificate To wit " State of Indiana Hendricks County this is to certify that I on the 29th day Of August 1839 Join in the Barnes Matrimony Abner Osborn and Polly ~~Osborn~~ Dow
Given under my hand and seal this 22nd day Of October A D 1839
James S Odell Seal
Justice of the Peace

September the 5th 1839

Issued a Marriage license to Samuel Montgomery & Mary Fox Citizens of Hendricks County Ia. Who have since been Joined in Marriage as appears from the following certificate To-wit. State of Indiana Hendricks County. I the undersigned Justice of the Peace do certify that I did on the 5th day of September 1839 Join together Samuel Montgomery and Mary Fox in the Bands of Matrimony.

Given under my hand and seal this 6th day of September A.D. 1839. Joel Hodgin (Seal)
Justice of the Peace

September the 7th 1839

Issued a Marriage License to Francis A Scott & Melinda Montgomery Citizens of Hendricks County Ia. Who have since Been Joined in Marriage as appears from the following certificate Towit. State of Indiana Hendricks County. I the undersigned Minister of the Gospel do certify that on the 9th day of September 1839 I Joined together in the Bands of Matrimony Francis A Scott & Melinda Montgomery.

Given under my hand this 15th day of September 1839 Eli. P. Farmer

---

September the 12th 1839.

Issued a Marriage License to William A King and Eliza Lane Miller Citizens of Hendricks County Indiana Who have since Been Joined in Marriage as appears from the following to wit I do Certify that on the 12th day of September 1839 I Joined together in the bands of Matrimony William A King and Eliza Lane Miller

Moody Le Chase

September the 17th 1839

I pend a marriage License to William Knott & Mary Elliott both citizens of Hendricks county Ia. Who have since Been Joined in marriage as appears from the follow=ing certificate To wit: "I do certify that I solemnized a marriage ~~taken~~ on the 17th day of September 1839 Between William Knott & Mary Elliott on a marri=age license granted by J M Gregg clerk of the Hen=dricks county circuit Court.

September 23 1839. D. S. Buzzard J P

September the 11th 1839

I pend a marriage License to William Todd & Leannah Newham of Hendricks County Indiana who have since been Joined in marriage as appears from the following Certificate To wit" State of Indiana Hendricks County I the undersigned Justice of the peace of said county do certify that William Todd and Leannah Newman was Joined in the Banns of marriage on the 12th day of September by me George Tyler

Given under my hand and seal this 12th day of September 1839 George Tyler J P (Seal)

September the 11th 1839

I pend a marriage License to Isaac Moriele of Wayne county & Sarah J. Harvey of Hendricks county Ia. Who have since Been Joined in Marriage as appears from the foll=owing certificate To-wit. State of Indiana Hendricks County. This is to certify that I did Join together in the holy Banns of Matrimony Isaac Moriele and Sarah J Harvey on the 12th day of Septr. A D 1839

Given under My hand and seal

Amos S. Wills (Seal)
Justice of the Peace

October the 3rd 1839

I send a marriage License to William Ward & Leah Caywood citizens of Hendricks County Ia. Who have since been Joined in Marriage as appears from the following Certificate, to wit. Belville Oct. the 13 1839 to the clerk of Hendricks County this is to Certify that I married on Sunday last William Ward and Leah Caywood Given under my hand Thos. Lockhart

October the 3rd 1839

I send a marriage License to Wesley Depew & Elizabeth Ayers both citizens of Hendricks County Ia

October the 4th 1839

I send a marriage License to John P. Chinn of Marion County & Sarah McAuley of Hendricks County Ia. Who have since been Joined in marriage as appears from the following certificate to wit: "State of Indiana Hendricks County ss. This is to certify that on the sixth day of October, I did solemnly Join in the bonds of Matrimony John P. Chinn And Sarah McAuley. This 23rd November 1839

Benjamin Harris
Minister of the gospel

October the 9th 1839

I Issued a Marriage License to James Wilson of Henry County and Peggy W Hodgin of Hendricks County Indiana Who have since been Joined in marriage as appears from the following certificate Town: of State of Indiana Hendricks County ss. I the undersigned Justice of the peace do certify that I did on the 10th day of October 1839 Join together James Wilson And Peggy W Hodgin in the bands of matrimony. Given under my hand and seal this 10th day of October A D 1839. Joel Hodgin Esqr Justice of the peace

October the 16th 1839

I Issued a Marriage License to Abraham Hamilton and Fanny Clark Citizens of Hendricks County Indiana

October the 22nd 1839.

I Issued a Marriage License to Hiram Pearce of Morgan County & Martha Bryant of Hendricks County. Who have since been Joined in marriage as appears from the following certificate Town: " State of Indiana Hendricks County. this is to certify that I did on the 24th day of October 1839 Join in the bands of Matrimony Hiram Pierce & Martha Bryant Given under my hand and seal at Belview this 29th day of November 1839

James S Odell
Justice of the peace

October the 23rd 1839

I found a marriage licence to James Scott and Susan Brockman of Hendricks County Ia who have since been Joined in Marriage as appears from the following certificate to wit: "State of Hendricks County. I the undersigned Justice of the peace in and for said county do certify that on the 24th day of October 1839 I Joined together in the Bands of Matrimony James Scott and Susan Brockman, Given under my hand and seal this 28th day of October 1839

John W Templin J P Seal

October the 24th 1839

I found a marriage Licence to James Lawrence Leak and Harriett Amanda Buzzard. Citizens of Hendricks County who have since been Joined in marriage as appears from the following certificate Towit "I do certify that I solemnized a marriage Between James Laurence Leak and Harriet Amanda Buzzard on the 29th day of October 1839 on a marriage licence granted by James M Gregg clerk of the Hendricks County circuit Court on the 24th day of October 1839

D. S. Buzzard J P

October 28th 1839

I found a marriage Licence to Amos Pannell and Didama Thornbrough Citizens of Hendricks County Who have since been Joined in Marriage as appears by return of said licence with the following endorsement thereon Towit "I Joined the within couple in the bands of Matrimony October the 31st 1839

John Ewing M. G.

October the 30th 1839

I Issued a Marriage Licence to John A Catton & Phebe Hampton of Hendricks County Ia. who have since been Joined in marriage as appears from the following certificate Viz "This is to certify that on the 31st day of October 1839 John A Catton and Phebe Hampton were Joined together in the bands of Matrimony by me the undersigned a minister of the gospel

Samuel Denton

October the 30th 1839

I Issued a Marriage Licence to Reuben M. Buchanan and Christian White citizens of Hendricks County who have since been joined in marriage as appears by the following Certificate to wit: "This is to certify that I the undersigned minister of the Gospel joined together in Matrimony Reuben M Buchanan & Christian White on the 31st Oct 1839.

J. Jones"

November the 6th 1839

I Issued a marriage Licence to Ira Talbee and Kiziah Jones Citizens of Hendricks County who have since been joined in Matrimony as appears by the following Certificate to wit "I hereby certify that I Solemnized in Matrimony Ira Talbee & Kiziah Jones on the 8 day of November 1839. Given under my hand and Seal this 12th day of February A.D. 1840.

North Salem Hendricks Co. Ia.

Matthew Mark Seal

Justice of the Peace"

November the 12th 1839

Issued a Marriage License to Killis Huffman & Esther Bales Citizens of Hendricks County Ind. who have since been joined in Marriage as appears by the following Certificate, to wit: "I hereby certify that I Solemnized in Matrimony Killis Huffman & Esther Bales on the 14 day of November A.D. 1839. Given under my hand and Seal this 12th Feb 1840.
Hendricks County Indiana
Matthew Mark Seal
Justice of the Peace"

November the 12th 1839

Issued a marriage license to George W. Faught and Ann Jane Hays citizens of Hendricks County. Who have since been joined in Marriage as appears from the following Certificate to wit, State of Indiana Hendricks County. I the undersigned a Justice of the peace in and for said County and State aforesaid do certify that on the 14th day of November 1839 I Joined together George W Faught and Ann Jane Hays in the Holy Bands of Matrimony Given under my hand this 1st day September 1840
Job Turner J P

November the 13th 1839

Issued a Marriage License to Noah J Snow and Rhoda Jessup Citizens of Hendricks County Ind. Who have since been joined in marriage as appears from the following certificate to wit. "State of Indiana Hendricks County ss. I the undersigned Justice of the peace do certify that I did on the 14th day of November 1839 join together Noah J Snow and Rhoda Jessup in the Bands of Matrimony Given under my hand and seal this 14th day of November A.D. 1839
Saml Hodgin Seal
Justice of the peace

November the 16th 1839

I pued a marriage License to Robert P. Hatfield and Hannah Reagan Citizens of Hendricks County Who have since been Joined in marriage as appears from the following certificate Court State of Indiana Hendricks County S.t. To the clerk of Hendricks County and State aforesaid, I James S Donnard acting Justice of the peace of said county do certify that on the 17th day of November A.D. 1839. I Joined together in the holy State of Matrimony Robert P Hatfield And Hannah Reagan, Given under my hand and seal this 7th day of Dec.r A.D. 1839. James S Donnard Ex Inspeace

November the 20th 1839

I pued a marriage License to James Osborn & Emely Townsand Citizens of Hendricks County Ia

November the 20th 1839

I pued a marriage License to Woodson Baber and Ann Barker Citizens of Hendricks County Indiana Who have since as appears from the following certificate been Joined in marriage Court: "State of Indiana Hendricks County, this is to certify that I did on the 21st day of November 1839 Join in the bonds of Matrimony Woodson Baber and Ann Barker Given under my hand at Belville this 29th day of November 1839

James S Odell Justice of the peace

November the 25th 1839

Issued a Marriage License to Isriael Howard of Marion County and Eliza Tansel of Hendricks County

November the 27th 1839

Issued a Marriage License to Alfred Hunt and Jane Brown Citizens of Hendricks County who have since been Joined in marriage as appears from the following certificate Towit "This is to certify that I celebrated the rites of of Matrimony between Alfred Hunt and Jane Brown both of the County of Hendricks and State of Indiana on the 26th day of November. Given under my hand this 28th day of December 1839

Obadiah Sinclair M of the gospel

December the 2nd 1839

Issued a Marriage License to Stephen N. Harden and Rebecca Green Citizens of Hendricks County who have since been joined in marriage as appears from the following Certificate to wit; State of Indiana Hendricks County The undersigned a regular ordained minister of the Gospel do hereby certify that on the 5th day of December 1839 I joined together in the Holy Bands of Matrimony, Stephen N Harden and Rebecca Green this 3d day of March 1840.

Thomas Horton M.G."

December the 2nd 1839

Issued a Marriage Licuse to Henry Knox of Morgan County and Margaret Thompson of Hendricks County. Who have since been Joined in Marriage as appears from the following certificate Court of State of Indiana Hendricks County. I Samuel Parker an acting Justice of the peace of the county aforesaid do hereby certify that on the 2nd day of December 1839 I solemnized the rites of matrimony between Henry Knox and Margaret Thompson. Given under my hand and seal December the 9th 1839

Samd. Parker JP

December the 5th 1839

Issued a Marriage Licuse to Clark L. Benton and Mary Gentry of Hendricks County who have since been Joined in Marriage as appears from the following certificate Court. State of Indiana Hendricks County I the undersigned a Justice of the peace in and for said County do certify that on the 5th day of December in the year 1839 Joined together in the bands of Matrimony Clark L Benton & Mary Gentry. Given under my hand this 25th day of December 1839

John W. Templin JP

December the 21st 1839

Issued a Marriage Licuse to Harrison Smith and Margaret Haydon Citizens of Hendricks County Who have since been Joined in Marriage as appears from the following certificate to wit, State of Indiana Hendricks County, I the undersigned a Justice of the Peace for the County and State aforesaid do certify that on the 22d day of December 1839 I Joined together in the Holy bands of Matrimony Harrison Smith and Margaret Haydon Given under my hand this 1st day of September 1840

John Turner JP

December the 28th 1839
Issued a Marriage License to Matthew Dickerson & Harriett Skelton Citizens of Hendricks County
Who have since been joined in marriage as appears from the following Certificate to wit; "This is to certify that I did on the 2 day of January 1840 join together in marriage Matthew Dickerson and Harriet Skelton this the first day of April 1840.

John Hooton
Licen Preacher"

December the 28th 1839
Issued a Marriage License to Robert J Parker and Dareas Gossett citizens of Hendricks County

December the 30th 1839
Issued a marriage License to Bede Johnson and Martha Ballard Citizens of Hendricks County Ia

January the 2nd 1840

Issued a Marriage Licence to Isaac Levitt of Mar
County and Sarah Ann Boots of Hendricks County
who have since been Joined in marriage as appears fr
the following certificate Towit. State of Indiana Hend
County Set I James Wm Hooper a Justice of the Pea
in for the aforesaid county do hereby certify that on
the second day of January 1840 Isaac Levitt and Sa
Ann Boots was Joined together in the holy estate of
matrimony by me this the 5th day of March A D 1840

James Wm Hooper J.P.

January the 6th 1840

Issued a Marriage Licence to Wesley Hardwick &
Susan Ann Hutchings of Hendricks County
Who have since been Joined in Marriage as appear
from the following Certificate to wit. This is to Certify
that I celbrated the rite of matrimony between Wesley Hard
wick and Susan Ann Hutchings both of the County of
Hendricks and State of Indiana on the Sixth day
of January 1840 Given under my hand and seal
Obadiah Pincher M
of the Gospel

January the 7th 1840

Issued a marriage Licence to Benjamin Lout
Abigail McKee citizens of Hendricks County
Who have since been Joined in Marriage as appears from
the following Certificate to wit State of Indiana H
dricks County Set. I James Wm Hooper a Justice
the Peace in for the aforesaid County do hereby Certify
that on the second day of January 1840 Isaac Levitt
and Sarah Ann Boots was Joined together the holy
Estate of Matrimony by me this the 5th day of Mar
A D 1840

James Wm Hooper J.P.

January the 15th 1840

I Issued a Marriage License to Anderson J. Pounds and Nancy Tout of Hendricks County Indiana. Who have since been Joined in marriage as appears from the following certificate Court. State of Indiana Hendricks County, this is to certify that I did Join together in the Holy bands of matrimony Anderson J Pounds and Nancy Tout on the 16th day January 1840

Amos S Wills
Justice of the peace

January the 16th 1840

I Issued a Marriage License to Randolph Vestal & Harrimine Henrietta Chaplain Citizens of Hendricks County Ia. Who have since been Joined in marriage as appears from the following certificate Court: "State of Indiana Hendricks County. I Samuel Barker an acting Justice of the peace of the county aforesaid do hereby certify that on the sixteenth day of January 1840 I Solemnized the rites of matrimony between Randolph Vestal and Harrimine Henrietta Chaplain Given under my hand and seal this 11th day of February 1840

Samuel Barker J P Seal

January the 22nd 1840

I Issued a Marriage License to John Hambleton and Adaline Amanda Tarance. Citizens of Hendricks County Ia. Who have since been Joined in Marriage as appears from the following Certificate to wit. This is to certify that on the 23rd day of January 1840 John Hambleton and Adeline Amanda Tarance were Joined together as husband and wife by me the undersigned minister of the Gospel

Samuel Brenton

January the 27th 1840

Issued a marriage License to James Graham and Sarah Jane Watson citizens of Hendricks County

January the 31st 1840

Issued a marriage License to Samuel Lockman of Boon County and Elizabeth F. Jones of Hendricks County who have since been Joined in Marriage as appears from the following Certificate to wit This is to Certify that on the 6th day of February 1840 Samuel Lockman and Elizabeth F. Jones were Joined together in the bands of Matrimony by me the undersigned minister of the Gospel

Samuel Brenton

The above Samuel Lockman was killed in the battle at Petsburg landing Tenisee on the 6th of April 1862

February the 4th 1840

Issued a marriage License to John Dickerson and Lena Nausler citizens of Hendricks County

January February the 5th 1840

I issued a marriage Licence to Thomas Nelson and Martha King citizens of Hendricks County Ind who have since been joined in marriage as appears from the following certificate State of Indiana Hendricks County this is to certify that I did on the 6th day of Febuary 1840 join together in the holy bands of Matrimony Thomas King Nelson and Martha King. Given under my hand and seal this 14th AD 1840

Amos S Wills J P Seal

February the 8th 1840

I issued a marriage Licence to Benjamin Havens and Polly Ann Sinclair citizens of Hendricks County Ind

On the 18th of July 1840 an other Licence issued to the above named Benjamin Havens & Polly Ann Sinclair, which is intered on page 70 of this Book. The rights of Matrimony not having been solemnized by virtue of the Licence above issued, from some cause to the scribe unknown. July 18th 1840. S. M. Grigg Clerk

Febuary the 10th 1840

I issued a marriage Licence to William Wilks and Elizabeth Wilks citizens of Hendricks County Ind. who have since been joined in Marriage as appears from the following certificate State of Indiana Hendricks County I Samuel Parker an acting Justice of the peace of the county aforesaid do hereby certify that on the seventh day of Febuary 1840 I solemnized the rights of Matrimony between William Wilks and Elizabeth Wilks. Given under my hand and seal Febuary the 11th 1840. at 8 oclock at night

Samuel Parker J P Seal

February the 12th 1840

Issued a marriage Licence to Pleasant Slaughter and Elizabeth Simmons citizens of Hendricks County Ind. Who have since been joined in marriage as appears from the following certificate Court State of Indiana Hendricks county. I do hereby certify that I did on the 12th day of February 1840 Join together in the Holy bands of Matrimony Pleasant Slaughter And Elizabeth Simmons. Given under my hand and seal this 14th day of February A D 1840

Amos Wills Justice of Peace

February the 12th 1840

Issued a marriage license to James Pennington and Lucinda Kennedy citizens of Hendricks County Ind. Who have since been joined in marriage as appears from the following certificate to wit. I the undersigned Minister of the Gospel do certify that on the 18th day of February 1860 I joined together in the bands of Matrimony James Pennington and Lucinda Kennedy Given under my hand this 28th May 1860

Hampton Pennington

February the 19th A D 1840.

Issued a marriage License to Levi Nowles and Sarah Dickerson citizens of Hendricks County Ind.

February 23rd 1840

Issued a marriage license to Gates G Menifee & Jenilda Turpin citizens of Hendricks County Indiana

February the 26th 1840

Issued a Marriage License to William Hornaday & Orpah Hadley Citizens of Hendricks County Ia. Who have since been Joined in marriage as appears from the following certificate Court "State of Indiana Hendricks County I the undersigned a minister of the gospel do certify that on the 27th day of February 1840 I Joined in Matrimony William Hornaday And Orpha Hadley. this the 28th day of March 1840

Andrew Feather

March 3rd 1840

Issued a marriage license to James Almond & Emily Weer Citizens of Hendricks county Indiana who have since been Joined in marriage as appears from the following certificate Court: "State of Indiana Hendricks County I the undersigned a minister of the Gospel do certify that on the 4th day of March 1840 I Joined in matrimony James Almond and Emily Weer. This the 23rd day of March 1840

Andrew Feather

March the 6th 1840

Issued a Marriage Licinse to Jepe Spicklemire & Sarah Veach of Hendricks County Indiana who have since been joined in marriage as appears by the following Certificate to wit: State of Indiana Hendricks County Sct. I James Wm Hooper a Justice of the Peace of said County do hereby certify that Marriage was duly solemnized between Jepe Spicklemire & Sarah Veach on the 12th day of March 1840 by me. This the 13th day of June AD 1840

James Wm Hooper J.P. [Seal]

March the 11th 1840

Issued a Marriage Licinse to George Hancock and Sally McAninch citizens of Hendricks county who have since been joined in Marriage as appears from the following Certificate to wit, State of Indiana Hendricks County, I the undersigned a minister of the Gospel do certify that on the 11 day of the present month I joined together in the Bonds of Matrimony George Hancock and Sally McAninch. Given under my hand March 28th 1840

John Hancock

March the 11th 1840

Issued a marriage Licinse to Jepe Coffin & Julia Ann Garrett citizens of Hendricks County Indiana who have since been joined in Marriage as appears from the following Certificate to wit, I hereby Certify that on 11th day of March 1840 I solemnized the Marriage of Jepe Coffin and Juliann Garrett

Moody Chase

March the 18th 1840

Issued a Marriage Licinse to Murza Hollingsworth and Mary Ann Cox citizens of Hendricks County Ia.

March the 19th 1840

Issued a Marriage Licinse to Pryor C. Woodward of Morgan County and Susanna Hadley of Hendricks County Ia.

March the 19th 1840

Issued a Marriage Licinse to Thomas Wright of Marion County and Sarah Lockhart of Hendricks County who have since been joined in marriage as appears from the following certificate Town State Indiana Hendricks County I the undersigned a minister of the Gospel do certify that on the 19th day of March 1840 I Iquired in matrimony Thomas Wright and Sarah Lockhart

This the 23rd day of March 1840

Andrew Scatcher

80

March the 20th 1840

Issued a Marriage Licence to Thomas Sparks and Martha Ann Askren Citizens of Hendricks County who have since been joined in marriage as appears by the following Certificate to wit: "State of Indiana Hendricks County Set. I James Wm Hooper a Justice of the Peace of said County, do hereby certify that Marriage was duly Solemnized between Thomas Sparks & Martha Ann Askren on the 22nd day of March 1840 by me this the 13th day of June 1840.

James Wm. Hooper J.P. Cad

March the 24 1840

Issued a Marriage Licence to Willis Tyler of Boone County and Emily Seabs of Hendricks County Indiana

March the 25th 1840

Issued a Marriage Licence to Thomas J. Pope and Lydia M. Reagan Citizens of Hendricks County Indiana who have since been joined in Matrimony as appears by the following Certificate, to wit; "This is to Certify that the undersigned Minister of the Gospel Solemnized the rites of Matrimony to Thomas J. Pope and Lydia M. Reagan on the 26th of March 1840

John Jones"

March the 25th 1840

I Issued a marriage License to Lewis C. Hampton and Mary Kyte citizens of Hendricks County Indiana who have since been joined in marriage, as appears by the following certificate, to wit: "This is to certify that I Henry Rammel of the Count of Hendricks and State of Indiana did on the 26 day of March 1840 join together in the bands of Matrimony Lewis C. Hampton and Mary Kyte In witness whereof I do hereunto Set my hand and Seal this 28 day of March 1840

Henry Rammel Seal"

March the 26th 1840

I Issued a marriage License to John Colling and Meneva Lane Newton citizens of Hendricks County Ia. who have since been joined in marriage as appears by the following certificate to wit: "State of Indiana Hendricks County. I the undersigned a regular Ordained Minister of the Gospel do hereby certify that on the 26th day of March 1840 I joined together in the holy bands of Matrimony John Collins & Meneva Jane Newton. Given under my hand this 9th day of June 1840

Thomas Hooton M. G.

March 28th 1840

I Issued a marriage License to Aaron Bowman & Elizabeth Rosenburn citizens of Hendricks County Indiana; who have since been joined in Marriage as appears by the following Certificate to wit: "I do hereby Certify that I Solemnized a marriage between Aaron Bowman & Elizabeth Rosenburn on the 2 day of April 1840 on a Marriage License granted by James M. Gregg Clerk of the Hendricks County Circuit Court.

D. S. Buzzard J. P.

April the 1st 1840

Issued a Marriage License to Benjamin E Bell & Esther Taylor citizens of Hendricks County Indiana who have since been joined in Marriage as appears by the following certificate, to wit: "State of Indiana Hendricks County. I the undersigned a Minister of the Gospel do certify that on the 2nd day of April 1840 I joined in Matrimony Benjamin E. Bell & Esther Taylor Andrew Prather"

April the 4th 1840

Issued a Marriage License to John Miles & Elizabeth Hollingsworth citizens of Hendricks County Ia Who have since been joined in Marriage which appears from the following Certificate, to wit, This to Certify that I did according to Law Join together in Matrimony John Miles and Elizabeth Hollingsworth on the 5 day of April 1840 Given under my hand this 20 day of April 1840

Elder James McVey

April the 11th 1840

Issued a Marriage License to John Simmons and Susan Bowman citizens of Hendricks County

April the 13th 1840

Issued a marriage License to John Fleece & Elizabeth Davis citizens of Hendricks county Ia who have since been joined in Marriage as appears by the following Certificate to wit: "I the undersigned a Minister of the Gospel do certify that on the 16th day of April 1840 I joined together in the bonds of Matrimony John Fleece and Elizabeth Davis. Given under my hand this 22nd day of March 1841.

N. Waters

April the 16th 1840

Issued a Marriage License to Thornton F Gorham and Maria Newham Citizens of Hendricks County Who have since been Joined in Marriage as appears from the following Certificate to wit, State of Indiana Hendricks County I the undersigned do Certify that on the 16th day of April 1840 Thornton F Gorham and Maria Newham was Joined together in the holy State of Matrimony By me George Tyler J. P. Given under my hand and seal this 28th day of April 1840

George Tyler J P Escaly

April the 22nd 1840

Issued a marriage license to Noah Fightmaster and Susanna Courtney Citizens of Hendricks County Ia Who have since been Joined in Marriage as appears from the following Certificate to wit State of Indiana Hendrix County I do hereby certify that on the 23 day of April 1840 I did Join together in the holy State of Matrimony Noah Fightmaster and Susannah Courtney Given under my hand since 13th 1840

William Hardin M G

April the 25th 1840

Issued a marriage license to John W Lockhart and Hannah Ward citizens of Hendricks County Indiana. Who have since been joined in marriage as appears by the following Certificate towit: "This is to Certify that I have joined together John W Lockhart & Hannah Ward in the Holy State of Matrimony May 2nd 1840

B. M. Logan J. P.

May the 6th 1840

Issued a marriage license to Basel Shepherd & Rachel Green citizens Hendricks County Indiana Who have since been joined in marriage as appears by the following Certificate, towit: State of Indiana, Hendricks County, I do hereby Certify that on the 7th day of May 1840 I did join together in Holy matrimony Basel Shepherd and Rachael Green.

Given under my hand and Seal this 8th day of May 1840

Amos L Wills J. P. Seal

May the 11th 1840

Issued a Marriage License to William Green and Selena Darnall Citizens of Hendricks County Ia Who have since been joined in marriage as appears by the following Certificate, towit: State of Indiana, Hendricks County I do hereby Certify that on the on the 14th day of May 1840 I did join together in Holy Matrimony William Green and Selena Darnall.

Given under my hand and Seal this 15th day of May 1840.

Amos L Wills J. P. Seal

185

May the 12th 1840

I issued a Marriage to Harden Sincher and Catharine Reece Citizens of Hendricks County Indiana; who have since been Joined in Marriage as appears by the following Certificate, to wit: "State of Indiana } I the undersigned a Minister of the Hendricks County } Gospel do certify that on the 12th inst I joined together in the bands of matrimony Harden Sincher & Catharine Reece. Given under my hand May 30th 1840

John Hancock"

May the 18th 1840

I issued a Marriage Licence to William Davis and Kitty Ann Zimmerman Citizens of Hendricks County Indiana Who have since been joined in Marriage as appears by the following Certificate to wit: "I the undersigned a Minister of the Gospel do certify that on the 21st day of May 1840 I joined together in the Bands of Matrimony William Davis & Kitty Ann Zimmerman. Given under my hand this 22nd day of March 1841.

N. Waters"

May the 26th 1840

I issue a Marriage Licence to William Clark & Sally Rushton Citizens of Hendricks County Indiana

May the 27th 1840

Issued a Marriage License to William Bales and Emily Osborn, Citizens of Hendricks County Ia who have since been joined in Marriage as appears by the following Certificate, to wit: State of Indiana, Hendricks County, This is to Certify that on the 28th day of May 1840 William Bales and Emily Osborn was legally joined together in Holy Matrimony by me. Given under my hand and seal this the 29th day of May 1840

Amos L. Wills Esq
Justice of the peace

May the 30th 1840

Issued a Marriage License to Samuel Carbaugh & Jane Reece Citizens of Hendricks County Indiana who have since been joined in Marriage as appears by the following Certificate to wit: State of Indiana Hendricks County ss. I do hereby Certify that I have joined together in the Holy State of Matrimony Samuel Carbaugh & Jane Reece on the 31st day of May 1840

William Kelly J.P.
"

June the 2nd 1840

Issued a Marriage License to Calvin A Hancock and Rhoda Ann Higgins Citizens of Hendricks County Indiana who have since been joined in marriage as appears by the following Certificate, to wit: "State of Indiana Hendricks County ss. I the undersigned a minister of the Gospel do certify that on the 2d inst. I joined together in the Bands of Matrimony, Calvin A Hancock and Rhoda Ann Higgins. Given under my hand this 2d day of June 1840

John Hancock
"

June the 5th 1840

I found a marriage Licence to Perry Burk & Polly Griffith citizens of Hendricks County Indiana who have since been joined in marriage as appears by the following certificate to wit: "I do hereby certify that — solemnized a marriage between Perry Burk and Polly Griffith on the 7th day of June A.D. 1840 on a Marriage Licence granted — J. M. Gregg of the Hendricks County Circuit Court.

Jonathan Moyers P.C.C."

June the 8th A. D. 1840

I found a Marriage license to Henry McVories and Laura Amanda Cate, citizens of Hendricks County Indiana who have since been joined in Marriage as appears from the following certificate to wit, "June 8th 1840 I solemnized the Marriage of Henry McVories and Laura A Cate

Moody Chase"

June the 8th A D 1840

I found a marriage Licence to Moses Parks and Lucinda Nausler citizens of Hendricks County Indiana who have since been joined in Marriage as appears by the following certificate to wit: "State of Indiana Hendricks County ss. I James Wm Hooper a Justice of the Peace of said County do hereby certify that Marriage was duly solemnized between Moses Parks and Lucinda Nausler on the 7th day of June 1840 by me this the 13th day of June A.D. 1840

James Wm Hooper J.P."

June 15th 1840

I issued a marriage License to Anthony D. Proctor of Putnam County and Mary Fleece of Hendricks County Indiana Who have since been joined in Marriage as appears by the following Certificate to wit: "I the undersigned a Minister of the Gospel do certify that on the 25th day of June 1840 I joined together in the bands of Matrimony Anthony D. Proctor and Mary Fleece. Given under my hand this 22nd day of March 1841

N. Waters
"

June 23rd 1840

I issued a Marriage License to Clarence M. Coke and Celia Hunter Citizens of Hendricks County Indiana

I the undersigned a minister of the Gospel do certify that the above named Clarence M Coke and Celia Hunter were duly joined in marriage on the day of June 1840

Given under my hand Oct 6th 1843

Saml Brenton

June the 26th 1840

I issued a marriage license to Augustus Childs and Catherine Reynolds, Citizens of Hendricks County Ia Who have since been Joined in Marriage as appears from the following Certificate to wit. State of Indiana Hendricks County I the undersigned Justice of the peace do certify that I did on the 28th day of June 1840 Join together Augustine Childs and Catharine Reynolds in the bands of Matrimony Given under my hand and seal this 28th day of June 1840

Joel Mead (Seal)
Justice of the peace

June the 27th 1840

I Issued a Marriage Licence to Samuel Cradick of Perry County & Harriett Nichols of Hendricks County Ia. Who have since been Joined in Marriage as appears from the following Certificate to wit July 9th 1840 I Solemnized the Marriage of Cradick and Harriett Nichols

Moody Chase

June the 30th 1840

I Issued a marriage Licence to John B. Jones and Matilda Jones citizens of Hendricks County Indiana

July the 2nd 1840

I Issued a marriage Licence to William Eure of Marion County and Eleanor Boots of Hendricks County Ia. Who have since been Joined in Marriage as appears from the following Certificate to wit July 2nd 1840 I Certify that I have this day Joined together in the holy State of matrimony the within named Wm Eure and Eleanor Boots Given under my hand &c

B McLogan J.P.

July the 3rd 1840

I speed a marriage to William McCracken and Esther Hodgin citizens of Hendricks County Indiana. Who have since been joined in Marriage as appears from the following certificate to wit, State of Indiana Hendricks County I do hereby certify that I did on the 5th day of July 1840 Join in the holy bands of matrimony William McCracken and Esther Hodgin. Given under my hand this 4th day of September A.D. 1840

James S. Odell
Justice of the peace

July the 4th 1840

I speed a marriage Licinse to John Clark & Naoma Potts Citizens of Hendricks County Ia. Who have since been Joined in Marriage as appears from the following Certificate to wit State of Indiana Hendrise County I do hereby Certify that I did on the 9th day of July 1840 Join together in the holy state of matrimony John Clark and Naoma Potts Given under my hand this the 4th of August 1840

William Hardin M.C.

July the 18th 1840

I speed a marriage Licinse to Benjamin Havens and Polly Ann Tincher Citizens of Hendricks County Ia.

July the 20th 1840

Issued a marriage License to Nathaniel W Gossett and Mary G. Fox Citizens of Hendricks County Ia.

to certify that I celebrated the right
ater amoney be twen James havins
Poley an tinchea both of the county of
drix and state of in dania on the 19th
of July 1840 mr of the gospel

Obeadiah Yinchea

July the 20th 1840

Issued a marriage License to Tyre Stoker & Sinai Leatherman Citizens of Hendricks County Indiana Who have since been Joined in Marriage which appears from the following Certificate, to wit, I hearby Certify that Tyra Stoker and Sinai Leatherman was lawfully Married together on the 23th day July 1840 By me the undersined Justice of the Peace in Hendricks County Indiana Given under my hand and seal this the 24th day July 1840

Matthew Mark [Seal] J.P.

July the 27th 1840

Issued a marriage License to Abner Lockhart & Alley Button, Citizens of Hendricks County Ind. who have since been joined in matrimony as appears by the following Certificate, to wit: "This may certify that I did on the 2nd day of August join together in marriage Mr A. J. Lockhart and Mrs Alley Button Septr 25th 1840

T. J. Matlock

90 92

July the 28th 1840

Issued a marriage License to Benjamin G. Waters and Martha Gregg Citizens of Hendricks County Ind. Who have since been Joined in Marriage which appears from the Certificate to wit, I Enoch Wood a Minister of the Methodist Episcopal Church Do Certify that I Joined Benjamin G Waters and Martha Gregg together in Matrimony according to Law on the 30th day July 1840

Enoch Wood

July the 30th 1840

Issued a Marriage License to James King and Judah Bryant, Citizens of Hendricks County Ia. Who have since been Joined in Mearriage which appears from the following Certificate, to wit, State of Indiana Hendricks County } I the undersigned a Minister of the Gospel do Certify that on 30th of July last I Joined together in the bands of Matrimony James King and Judah Bryant. Given under my hand this 31st day of August 1840

John Hancock

July the 31st 1840

Issued a marriage license to Thomas W. Pierson & Susan Ann Griggs Citizens of Hendricks County Ia. Who have since been joined in marriage as appears by the following Certificate, to wit, "This is to Certify that I Celebrated the rite of matrimony between Thomas W. Pierson and Susan Ann Griggs both of the County of Hendricks and State of Ia. Given under my hand this 20th May 1843"

Hiram Griggs

Certificate filed May 22nd 1843
D. M. Gregg clk

93

99

August the 3rd 1840

Issued a Marriage Licinse to Nelson Zimmerman & Elizabeth Waters Citizens of Hendricks County Ia who have since been joined in marriage as appears by the following certificate, to wit: "I the undersigned a Minister of the Gospel do Certify that I joined together as husband & wife on the 6th day of August 1840 Nelson Zimmerman & Elizabeth Waters. Given under my hand this 2d day of March 1841.

N. Waters "

August the 5th 1840

Issued a Marriage Licinse to Benjamin Jones and Nancy Dollarhide, Citizens of Hendricks County Ia who have since been joined in marriage as appears by the following Certificate endorsed upon the above named Licens which is returned to this office, to wit: "I Certify that I have this day joined together in the Holy Estate of Matrimony the within named Benjamin Jones & Nancy Dollarhide Aug 5th 1840

B. M. Logan J.P."

August the 7th 1840

Issued a Marriage Licinse to Joseph A. McBride of Montgomery and Susan Pennington of Hendricks County Ia who have since been Joined in Marriage which appears from the following Certificate, to wit,

State of Indiana }
Hendricks County } I the undersigned a minister of the Gospel do Certify that on the 9th day of August I Joined together in the bonds of Matrimony Joseph A McBride & Susan Pennington on August 13th 1840

Hampton S Pennington

August the 8th 1840

Issued a Marriage License to Sandrum Leak and Evaline Martin Citizens of Hendricks County Indiana Who have since been joined in matrimony as appears by the following Certificate, to wit: "This is to certify that I Simeon Farlow a Minister of the Gospel of Jesus Christ did join in Matrimony on the 13th of August 1840 Sandrum Leak and Evaline Martin according to the law of Indiana. Given under my hand

Simeon Farlow"

"

August the 8th 1840

Issued a Marriage License to Stephen Hunt and Keysthia Hockett Citizens of Hendricks County Ia Who have since been joined in Marriage as appears from the following Certificate to wit, State of Indiana Hendricks County. I the undersigned a Justice of the peace in and for the County & State aforesaid do certify that on the 8th day of August 1840 I Joined together in the Holy Bands of Matrimony Stephen Hunt and Leysthus Hockett. Given under my hand this 1st day of September 1840. Joh Turner JP

August the 10th 1840

Issued a Marriage License to Ebenezer N Watson and Mary Jane Graham of Hendricks County Ia Who have since been joined in Marriage which appears from the following Certificate to wit, August 13th 1840 Solemnized the marriage of Ebenezer N Watson and Mary Jane Graham

Moody Chase

75

August the 12th 1840

Issued a Marriage Licence to Harvey R. Barlow and Sarah Ann Smith Citizens of Hendricks County Indiana. Who have since been Joined in Marriage which appears from the following, to wit, August 13th 1840 I solemnized the marriage of Harvey R Barlow and Sarah A Smith

Moody Chase

August the 12th 1840

Issued a Marriage Licence to John C. Newnom and Hannah Harlan Citizens of Hendricks County Ia. Who have since been joined in Marriage as appears by the following Certificate, to wit: "I do hereby certify that I have Solemnized a Marriage between John C Newman and Hannah Harlan on the 13th day of August 1840

Perry Burkett J.P."

August the 22nd 1840

Issued a Marriage Licence to Benjamin Snodgrass and Sally Ann Simmons Citizens of Hendricks County Ia. who have since been joined in Marriage as appears by the following Certificate, to wit: "I the undersigned a Minister of the Gospel do certify that on the twenty fifth day of August 1840 I joined in Matrimony Benjamin Snodgrass & Sally Ann Simmons

Andrew Prather"

August the 24th 1840

Issued a marriage Licinse to William Prather and Susan Guyon citizens of Hendricks County Indiana who have since been joined in Matrimony, as appears by the following Certificate, to wit: "I the undersigned a Minister of the Gospel do certify that on the twenty Eighth of August 1840, I joined in Matrimony William Prather & Susan Guyon.

Andrew Prather "

September the 10th 1840

Issued a marriage Licinse to Isaac Carman of Montgomery and Nancy Peters of Hendricks County Indiana; Who have since been joined in Marriage, as appears by the following Certificate, to wit: "I the undersigned a Minister of the Gospel do certify that on the 10th day of September in the year 1840 I joined together in the Holy State of Matrimony Isaac Carman and Nancy Peters. Given under my hand this 28th day - September 1840.

Hamto. Pennington "

September the 11th 1840

Issued a marriage Licinse to Benjamin Alexander of Morgan County & Elizabeth Garrison of Hendricks County, who have since been joined in Marriage as appears by the following Certificate, to wit: "State of Indiana Hendricks County. I the undersigned a Minister of the Gospel do certify that on the 22nd day of Sept last I joined together in the Bands of Matrimony Benjamin Alexander and Elizabeth Garrison. Given under my hand October 1st 1840.

John Hancock "

September the 15th 1840

I Issued a Marriage License to Joseph A. Baugh and Martha Ann Hardwick citizens of Hendricks County who have since been joined in marriage as appears by the following Certificate, to wit; "This is to certify that J. Henry Rammel of the County of Hendricks and State of Indiana did on the 15 day of September 1840 join together in the bands of Matrimony Joseph A Baugh and Martha Ann Hardwick. In witness whereof I do here ~~with~~ unto set my hand and seal this 24 day of Sept 1840.

Henry Rammel (Seal)"

September the 15th 1840

I Issued a Marriage License to James Petty & Elizabeth McClure citizens of Hendricks County; Who have since been joined in marriage as appears by the following Certificate to wit; "I the undersigned a Minister of the Gospel Certify that on the 17th day of Sept last James Petty & Elizabeth McClure were joined together in the Holy State of Matrimony by me

November 27th 1840.

Bowater Sales"

September the 18th 1840

I Issued a Marriage License to Thomas Reid and Mary Culbertson, citizens of Hendricks County Ia. Who have since been Joined in marriage as appears from the following Certificate, to wit, State of Indiana Hendricks County, I the undersigned a Justice of the Peace in and for the County and State aforesaid do Certify that on the 18th day of September 1840 I Joined together in the Holy Bands of Matrimony Thomas Reed and Mary Culbertson Given under my hand this 19th day of September 1840

Dole Turner JP

September the 21st 1840

Issued a Marriage Licinse to Martin Cassel and Cynthia Morrece citizens of Hendricks County Ia.

September the 26th 1840

Issued a Marriage Licinse to Joseph Ross and Susan Green, citizens of Hendricks County Ia. And afterwards, to wit, on the 26th of December 1840 the said Marriage licinse was returned to this office endorsed as follows to wit! "I Joined the within couple in the bands of matrimony October the first 1840. John Evins J.M.C."

September 29th 1840

Issued a marriage Licinse to Alfred Duzett and Polly Ann Dicken citizens of Hendricks County Ia. Who have since been joined in marriage as appears by the following certificate, to wit: I do certify that I joined in marriage on the 4th day of October 1840 Alfred Duzett and Polly Ann Dicken. Oct 6th 1840

George Piercy

September the 30th 1840

I send a marriage License to John Morgan Cox of Boone County and Polly Trotter of Hendricks county Who have since been joined in Matrimony as appears from the follow=in Certificate, to wit; "Hendricks County State of Indiana. Joined John Morgan Cox and Polly Trotter together in Matrimony the 5th day of October last 1840. this 26th day of November 1840

Jesse Routh
Minister of the Gospel"

October ~~Term~~ 3d 1840

I send a marriage License to Heram Nausler & Susanna Simmons citizens of Hendricks County Indiana. Who have since been joined in Marriage as appears by the follow=ing Certificate, to wit: "State of Indiana, Hendricks County. I do hereby Certify that I did join together in Holy matrimony Hiram Nausler and Susanna Simmons on the 4th day of September 1840.

Given under my hand and Seal this 5th day of Sept. 1840

Amos. S. Will, J.P. Esq

October ~~Term~~ the 5th 1840

I send a marriage License to William P. Robards and Haney E. McHaffie citizens of Hendricks county Ia And afterwards to wit; on the 1st day of December A.D. 1840 the aforesaid Marriage License was returned indorsed as follows, To wit; "I hereby Certify to the Clerk ~~Com~~ of the Circuit Court of Hendricks Co Ind that I solemnized the marriage relation between Wm P Robards & Miss Haney E McHaffie on the 22nd of Oct 1840

"William W. Wood
Minister of the Gospel"

October the 9th 1840

Issued a marriage License to William Barnett and Jane Jacobs citizens of Hendricks County Indiana Who have since been joined in marriage as appears by the following Certificate, to wit: This is to certify that I the undersigned Minister of the Gospel joined together in Matrimony William Barnett and Jane Jacobs on the 11 Oct 1840

John Jones"

October the 15th 1840

Issued a marriage License to James D Culbertson and Emily Hodges citizens of Hendricks County Indiana Who have since been joined in marriage as appears by the following Certificate, to wit: "State of Indiana Hendricks County: I the undersigned a Justice of the Peace in and for the County and State aforesaid do certify that on the fourteenth day of October 1840 I joined together in the Holy Bands of Matrimony James D Culbertson and Emily Hodges. Given under my hand this 17th day of October 1840

Job Turner J P"

October the 19th 1840

Issued a marriage License to Marquis Tolen and Margaret Griffith citizens of Hendricks County Ia

October the 21st 1840

Issued a marriage Licinse to Henry Rymer & Jane Beasley citizens of Hendricks County Indiana, who have since been joined in Marriage as appears by the following certificate to wit; "State of Indiana } I the undersigned a Justice of the Peace
Hendricks County } in and for the County and State aforesaid do certify that on the 22nd day of October 1840 I joined together in the Holy Bands of Matrimony Henry Rimer and Jane Beesley. Given under my hand this 23d day of October 1840. Rob Turner J.P."

October the 27th 1840

Issued a marriage Licinse to Eli Rammel & Casa Ann Cash citizens of Hendricks County Indiana; who have since been joined in marriage, as appears by the following Certificate, to wit "This is to certify that on the 28th of October 1840 Eli Rammel and Casa Ann Cash were joined together in the bands of Matrimony by me the undersigned Minister of the Gospel

Samuel Brenton"

October the 28th 1840

Issued a marriage Licinse to John S. Roberts and Martha Ann Hopwood citizens of Hendricks County Ia. who have since been joined in Marriage as appears by the following Certificate, to wit: "Nov 3rd 1840 To the Clerk of the Hendricks Circuit Court. Sir: This may Certify that I did on this day join together in the bonds of Matrimony Mr John S. Roberts & Miss Martha A. Hopwood Witness my hand, day & date above written

D. J. Matlock"

October the 29th 1840

Issued a marriage License to John Davis and Ann Jones Citizens of Hendricks County Ia Who have since been joined in Marriage as appears from the following certificate, to wit, "I Hampton Pennington a Minister of the Gospel do hereby certify that I did on the 29th day of October 1840 join together in the Holy Banns of Matrimony John Davis & Ann Jones.

Given under my hand November 13th 1840

Hampton Pennington"

October the 30th 1840

Issued a marriage License to Henry Steward of Hamilton County Ohio and Elvira Gouday of Hendricks County Ia. Who have since been joined in Marriage as appears by the following Certificate to wit: "This is to certify that Henry Steward & Elvira Goudy was united in wedlock on the fifth day of November 1840 by me Asa Beck, Preacher of the Gospel in the Methodist E. Church

---

November the 3rd 1840

Issued a Marriage License to Jordan Jenkins and Lucinda ~~[illegible]~~ Fogleman of Hendricks County Indiana. Who have since been joined in Marriage as appears by the following Certificate, to wit: "I the undersigned Justice of the Peace do Certify that I did on the 5th day of November 1840 join together Jordan Jenkins & Lucinda Fogleman in the banns of matrimony. Given under my hand this 5th day of November 1840

Joel Hodgin Sec'D
Justice of the Peace

November the 5th 1840

Issued a Marriage Licence to Edward M. Bray of Morgan County Ind^a and Lucy Jane Gilmer of Hendricks County Ia. who have since been joined in marriage as appears from the following Certificate, to wit: "State of Indiana Hendricks County. I do hereby certify that I did on the 5th of November A.D. 1840 join in the Holy bands of Matrimony Edward M. Bray & Lucy Jane Gilmore. Given under my hand this 6. day of Nov 1840 William Faulkner J.P." "

November the 10th A.D. 1840

Issued a marriage License to Aaron Runnion and Polly Keith Citizens of Hendricks County.

November the 10th A.D. 1840

Issued a marriage Licence to Henry Hughes and Margaret Jane Yount Citizens of Hendricks County Who have since been joined in Marriage as appears by the following Certificate to wit: "This is to Certify that on the 12th of November 1840 Henry Hughes and Margaret Jane Yount were joined together in the bands of Matrimony by me the undersigned Minister of the Gospel Samuel Brenton"

November the 16th 1840

Issued a Marriage Licinse to William Bellows & Mary Jane Mull of Hendricks County Indiana, Who were afterwards joined in Marriage as appears by the following Certificate, to wit; State of Indiana Hendricks County I do hereby certify that I did on the 19th of November AD 1840 join in holy bands of Matrimony William Bellis to Mary Jane Mall. Given under my hand this 26th of Nov 1840

William Faulkner J.P."

November the 16th 1840

Issued a Marriage Licinse to Isaac Malone and Lavina Hillman of Hendricks County Indiana Who have since been joined in Marriage, as appears by the following Certificate, to wit: "State of Indiana Hendricks County I the undersigned a Justice of the Peace in and for said County do certify that Isaac Malone and Lavina Hillman was joined together in the Holy Bands of Matrimony by me on the 17th day of November 1840. Given under my hand and Seal this 7th day of Dec 1840.

George Tyler J.P."

November the 17th 1840

Issued a Marriage Licinse to Curtis King and Matilda Sharp of Hendricks County Indiana

CURTIS KING WAS THE OLDEST SOLDIER IN THE CIVIL WAR -BEING 80 UPON HIS ENLISTMENT. HE WAS BORN IN VIRGINIA, MAY 1781. MOVED TO OHIO AS A YOUNG MAN LIVED THERE 25 YEARS AND LATER MOVED TO OTTUMWA, IOWA. HE MARRIED MATILDA SHARP WHEN 60 YEARS OLD.

FROM A LETTER FROM MRS. ~~GERALD~~ GERARD McCABE, ~~R 3 RIVERVIEW~~ NOW of 2556 BETZWOOD DR NORRISTOWN, PA- 19401 ST., FRANKLIN, N C - A G-G-GRANDAUGHTER OF CURTIS KING.

Jan/1966 JOHN GAMBOLD, CLERK OF HENDRICKS CO. Corrected on Aug 15, 1993 - BC

November the 23rd 1840

I have a Marriage Licinse to Harrison Heflin and Sarah Griffith Citezins of Hendricks County Indiana, And afterwards to wit on the 15th day of December the aforesaid Marriage Licence was returned endorsed as follows, to wit; "I the undersigned Minister of the Gospel do Certify that on the 24th day of November 1840 I Solemnized the Rites of Matrimony between the within named Harrison Heflin & Sarah Griffith. Given under my hand Decr 15th 1840

Johnathan Myers"

November the 30th 1840

I have a Marriage Licinse to Harbard Fansler and Phebe Garrison Citezins of Hendricks County Indiana who have since been joined in Marriage as appears by the following Certificate, to wit; "State of Indiana } Hendricks County } I the undersigned a Minister of the Gospel do certify that on the 6th inst I joined togithe in bands of Matrimony Harbard Fansler and Phebe Garison. Given under my hand this 25th day of December 1840

John Hancock"

November the December the 1st 1840

I have a marriage Licinse to Samuel E. McCracken and Elizabeth Jane Woodward Citizens of this county; who have since been joined in Marriage as appears by the following Certificat, to wit; "State of Indiana Hendricks County. ss This is to Certify that I did on the 3rd day of December 1840 join in the holy bands of Matrimony Samuel E. McCracken and Elizabeth Jane Woodward. Given under my hand and Seal at Bellville this 4th day of January A.D. 1841.

James S. Odell
Justice of the Peace"

December the 7th 1840

Issued a Marriage Licinse to Daniel Ferguson and Mary Ann Darnall Citizens of Hendricks County Who have since been joined in marriage as appeard by the following Certificate, towit: State of Indiana Hendricks County. I do hereby certify that I did join together in Holy matrimony Daniel Ferguson and Mary Ann Darnall on the 7th day of December 1840.

Given under My hand and Seal this 10th day of December 1840

Amos L Wells J.P. Seal

December the 7th 1840

Issued a Marriage Licinse to Henry D. Kern of Boon County and Mahaley Zimmerman of Hendricks County Ia.

December the 10th 1840

Issued a Marriage Licinse to David Roy of Hendricks County & Jane Casander Newman of the same County Who have since been joined in marriage as appears by the following Certificate towit: "February the 15 1841. This is to certify that I did on the 24 day of Dec 1840 join together in the bands of Matrimony. David Roy & Jane C. Newman.

John Wooton

Ordain'd Preacher"

107

December the 14th 1840

I issued a Marriage Licence to Barton R. Bryan and Mary Crose citizens of Hendricks county Indiana. Who have since been joined in marriage as appears by the following Certificate, to wit: "I the undersigned minister of the Gospel do certify that on the 14th day of December 1840 I joined together in the bands of matrimony Barton R. Bryan and Mary Crose. Given under my hand January 22nd 1841

Benj. R. Smith

December the 19th 1840

I issued a Marriage Licence to Ewel Engle and Nancy Davenport citizens of Hendricks County Indiana; who have since been joined in Marriage as appears by the following Certificate, to wit; "I the undersigned hereby certify that Ewel Engle and Nancy Davenport was joined in matrimony on the 19th day of December 1840 by Me. Given under my hand and Seal.

Matthew Mark (Seal)
Justice of the Peace"

December the 19th 1840

I issued a Marriage Licence to Bethel D. Scott of Morgan County and Christiana Young of Hendricks County Who have since been joined in matrimony as appears by the following Certificate, to wit: "State of Indiana Hendricks County. I do hereby certify on the 20 day of December A.D. 1840 join in the Holy bands of Matrimony Bethel Scott to Christiana Young. Given under my hand this 21st of Dec 1840

William Faulkner J.P."

December the 22nd 1840

I Issued a Marriage Licence to William Horton of Marion Caunty and Elizabeth Mendenhall of Hendricks County Indiana, who have since been joined in marriage as appears by the following Certificate, to wit: "I the undersigned a Justice of the Peace in & for the County of Hendricks do Certify that on the 24th day of December 1840. I joined together in the bands of Matrimony William Horton & Elizabeth Mendenhall Given under my hand this 7th day of January 1841

Joel Hodgin Seal
Justice of the Peace"

December the 25th 1840

I Issued a marriage Licence to James A Bergan & Elizabeth Davis of Hendricks County Ia who have since been joined in Marriage, as by the following Certificate will appear, to wit: "I do certify that the bands of Matrimony was Solemnized between James A Bergan & Elizabeth Davis by me on the 31st day of December 1840. Given under my hand & seal this 26th day of March 1841

William Trotter Seal
Justice of the Peace."

December the 30th 1840

I Issued a marriage Licence to Robert Stockton & Lucinda Varner Citizens of Hendricks county Indiana. Who have since been joined in Marriage as appears by the following Certificate, to wit: "This is to certify that I the undersigned Minister of the Gospel joined together Robert Stockton & Lucinda Varner in matrimony on the 30th Dec 1840

J. Jones"

109

January the 5th 1841

Issued a marriage License to William H. Mark and Sarah Claypool citizens of Hendricks County Who have been joined in marriage as appears from the following certificate to wit. I the undersigned a Minister of the Gospel, do Certify that on the 7th day of January 1841 I joined together in the bands of matrimony William H. Mark and Sarah Claypool Given under my hand this 1st day of April 1841

Othniel Talbott P.C.

January the 7th 1841

Issued a marriage License to Benjamin M. Smith and Mary G. Brown citizens of Hendricks County Indiana who have since been joined in Marriage as appears by the following Certificate to wit: State of Indiana Hendricks County. I the undersigned a Minister of the Godspel do certify that on the seventh of January 1841 joined in matrimony Benjamin M. Smith & Mary G. Brown

Andrew Prather "

January the 13th 1841

Issued a marriage License to Henry W. Hackley of Putnam County and Mary Bateman of Hendricks County Indiana. Who have since been joined in marriage as appears by the following certificate, to wit: I the undersigned minister of the Godspel do Certify that on the 13th day of January 1841 I joined together in the bands of matrimony Henry W. Hackley & Mary Bateman. Given under my hand January 22nd 1841

Benj. R. Smith

January 23d 1841

Issued a Marriage Licence to Isaac C. Nash and Cilicia Wilson citizens of Hendricks County Indiana who have since been joined in Marriage as appears by the following Certificate, to wit: "January 28th 1841 I Solemnized the Marriage of Isaac C. Nash & Cilicia Wilson

Moody Chase

January the 28th 1841

Issued a Marriage Licence to Robert McCalment and Nancy Gibbs Citizens of Hendricks County Ia Who have since been joined in Marriage as appears by the following Certificate. to wit "State of Indiana Hendricks County. I the undersigned an Ordained Minister of the Gospel do hereby Certify that on the 28th of January 1841 I joined together in the Holy bonds of Matrimony Robert McCalment & Nancy Gibbs. Given under my hand this 15th day of February 1841.

Thomas Hooton M.G.

January the 29th 1841

Issued a Marriage Licence to William Blanton and Mary Tracy Citizens of Hendricks County Ia.

Who have since been joined in Marriage as appears from the following Certificate towit I the undersigned a Minister of the Gospel do certify that on the 31st day of January 1841 I Joined together in the bonds of Matrimony William Blanton and Mary Tracy

Given under my hand this 1st day of April 1841

Thomas Talbott P.C.

115 111

February the 1st 1841

Issued a Marriage License to Jonathan Petty and Elizabeth Bramblett Citizens of Hendricks County Ia.
Who have since been joined in marriage as appears by the following Certificate, to wit: "This is to certify that on the fourth day of this Instant the rites of matrimony was Solemnized between Jonathan Petty & Elizabeth Bramblett by me,

Samuel McCormick, a Licen Preacher of the Gospel. Given under my hand this 16th day of February 1841

February the 2nd 1841

Issued a Marriage License to Richard Triggs and Polly Dale Citizens of Hendricks County Indiana who have since been joined in marriage as appears by the following certificate to wit: "State of Indiana Hendricks County. I the undersigned an ordained Minister of the Gospel do hereby Certify that that on the 4th day of February 1841 I joined together in the Holy bonds of matrimony Richard Triggs & Polly Dale. Given under my hand this 13th day of February 1841

Thomas Wooton M.G.
"

February the 3d 1841

Issued a marriage License to Andrew Thompson & Putnam County & Sarah Green Richardson of Hendricks County Indiana who have since been joined Marriage as appears by the following certificate, to wit: "I the undersigned Minister of the Gospel do Certify that on the 4th day of February 1841 joined together in the bonds of Matrimony Andrew Thompson and Sarah Green Richardson. Given under my hand this 2nd day of March 1841

N. Waters.
"

February the 4th 1841

Issued a Marriage License to William Dills of Vermillion County Indiana and Amelia W. Samuels of Hendricks County Indiana. Who have since been joined in Matriage as appears by the following Certificate, to wit: State of Indiana Hendricks County ss I the undersigned a Justice of the Peace in & for said County, do Certify that I joined together in the bands of Matrimony William Dills & Amelia W Samuelson the 4th day of Feb 1841. Given under my hand & seal this 20th day of Feb 1841

Harman Brittain J.P. Seal

February the 9th 1841

Issued a Marriage License to Joseph A Craig and Mary Susan Smith. Citizens of Hendricks County Indiana Who have since been joined in marriage as appears by the following Certificate to wit: State of Indiana Hendricks County I, George Tyler a Justice of the Peace in & for said County do Certify that Joseph A Craig & Mary Susan Smith was joined together in the Holy State of matrimony on the 10th day of February 1841 by me. Given under my hand & seal this 10th day of March 1841

George Tyler J.P.

February the 11th 1841

Issued a Marriage License to David Sparks and Sarah Pinkley. Citizens of Hendricks County Indiana Who have since been joined in Marriage as appears by the following Certificate, to wit: "State of Indiana Hendricks County. This is to Certify that I have joined together in the Holy State of Matrimony David Sparks & Sarah Pinkley. Feb 12th 1841

T. B. M. Logan J.P.

113 115 119

February the 11th 1841

Issued a Marriage License to Moses Cockrell of Jefferson County and Jane Patterson of Hendricks County

February the 15th 1841

Issued a Marriage License to William McDaniel and Mary Cannady Citizens of Hendricks County Indiana

February the 15th 1841

Issued a Marriage License to Canval Sharp and Martha Jane Miles Citizens of Hendricks County

I have Since been joined in marriage as appears by the following Certificate to wit: "State of Indiana Hendricks County. I do hereby Certify that on the 23rd day of February 1841 joined together in the Holy State of Matrimony Canval Sharp & Martha Ann Miles. Given under my hand this the 22nd day of March 1841

William Hardin M. G.

February 19th 1841

Issued a Marriage License to Henry Harkrider & Nancy Bush citizens of Hendricks County Ind. I the undersigned a minister of the Gospel do certify that the above named Henry Harkrider & Nancy Bush were duly joined in marriage by me on the 19th day of February 1841. Given under my hand this 18th day of July 1843 Obediah Jennings

February the 24th 1841

Issued a marriage License to William [illegible] Benge and Sarah Jane Ballinger Citizens of Hendricks County Ia who have since been joined in marriage as appears by the following Certificate, to wit: "State of Indiana Hendricks County. I do hereby Certify that I did on the 25th day of February 1841 join together in the Holy State of Matrimony William Benge & Sarah Jane Ballinger. Given under my hand this the 22nd day of March 1841

William Hardin M.G."
" "

February the 24th 1841

Issued a marriage License to David Dorton and Margaret Cloyd Citizens of Hendricks County Ia. who have since been joined in Marriage as appears by the following Certificate, to wit: "State of Indiana Hendricks County. I do hereby Certify that I did on the 25th day of February 1841 join together in the Holy State of Matrimony David Dorton & Margaret Cloyd. Given under my hand this the 22nd day of March 1841

William Hardin M.G."
"

115 719

February the 26th 1841

Issued a Marriage Ticense to Norman Knoxranney and Nancy Montague Citizens of Hendricks County who have since been joined in marriage as appears by the following Certificate: to wit: "March 3rd 1841. This is to certify that I have this day joined together in the Holy estate of Matrimony Norman Knoxranney and Nancy Montague. Given under my hand

P. M. Logan J.P.

February the 27th 1841

Issued a Marriage Ticense to Thomas D. Neaville and Elizabeth Ann Linder, Citizens of Hendricks County who have since been joined in marriage as appears by the following, certificate to wit: "This is to certify that on the fifth day of March 1841 Thomas D. Neaville & Elizabeth Ann Linder were joined together in the bands of Matrimony by me, the undersigned Minister of the Gospel.

Samuel Benton

February the 27th 1841

Issued a Marriage Licence to Jeremiah Kelton & Delila Landen Citizen of Hendricks County Ia who have since been joined in Matrimony as appears by the following Certificate, to wit, "State of Indiana Hendricks County. I the undersigned do certify that on the 27th day of February 1841 I joined together in the Holy Bands of Matrimony Jeremiah Kelton & Delilah Landon. Given under my hand this 27th day of February A.D. 1841

Thomas B Caywood

J.P.

February the 28th 1841

Issued a Marriage License to George Helton and Frances Ann Winston Citizens of Hendricks County who have since been Joined in marriage as appears by the following certificate to wit: "I the undersigned do certify that on the 28th day of February 1841 I celebrated the rites of Matrimony between George Helton & Frances Ann Winston

Thomas Blagrove
J. P.

March the 1st 1841

Issued a Marriage License to George Daugherty of Boon County & Lucinda Fear of Hendricks County Indiana. Who have since been joined in marriage as appears by the following certificate to wit: "I, D. S. Buzzard do hereby certify that I solemnized a marriage between George Daugherty & Lucinda Fear on the 4 day of March 1841 on a Marriage License granted by James M. Gregg Clerk of Hendricks County Circuit Court

D. S. Buzzard
J. P.

March the 2nd 1841

Issued a Marriage License to William H. Hedge & Nancy Richardson Citizens of Hendricks County Ind. who have since been joined in marriage as appears by the following certificate to wit: "I the undersigned a Minister of the Gospel do certify that on the 4th day of March 1841 I joined together in the banns of Matrimony William H. Hedge & Nancy Richardson. Given under my hand this 22nd day of March 1841

N. Waters

1179

March the 16th 1841

Issued a Marriage Licence to John Dobbins and Rebecca Davis Citizens of Hendricks County who have since been joined in marriage as appears by the following certificate, to wit: "State of Indiana Hendricks County. I, Saml Parker Justice of the Peace hereby certify that on the 18th of February 1841 I solemnized the rite of Matrimony between John Dobbins & Rebecca David. Given under my hand & Seal April the 3rd 1841

Saml. Parker J. P. [Seal]

March the 16th 1841

Issued a Marriage Licence to William R. Rushton and Elizabeth Wright Citizens of Hendricks County Indiana. Who have since been joined in marriage as appears by the following Certificate to wit: "State of Indiana Hendricks County. This is to certify that I did on the 18th day of March 1841 join in the Holy bands of matrimony William R. Rushton to Elizabeth Wright. Given under my hand this 15th day of April 1841.

James S. Odell
Justice of the Peace

March 22nd 1841

Issued a Marriage Licence to Helm Hunter of Putnam County and Nigira McCaffie of Hendricks County Indiana. Who have since been joined in Marriage as appears by the following certificate, to wit: "This is to certify that the rites of matrimony was solemnized by me between Helm Hunter Nigira McCaffie on the 7 of March last on the Authority of a Licence ispued by you this the 31st day July A D 1841

Benjamin P. Arnold
Minister of the Gospel"

March 22nd 1841

Issued a Marriage Licence to Jacob R Odell and Susan Emily Odell citizens of Hendricks County Indiana. Who have since been joined in marriage as appears by the following Certificate to wit: "I hereby certify that Jacob R. Odell & Susan Emily Odell were legally united in the Holy bonds of Matrimony by me on the 25th day of March AD 1841

Robert Graham
Local Minister M.E. Church

March 23rd 1841

Issued a Marriage Licence to Allen Sharp & Phebe Simmons citizens of Hendricks County Indiana. Who have since been joined in marriage as appears by the following Certificate to wit: "State of Indiana Hendricks County. I do hereby Certify that I did on the 25th day of March 1841 join together in the Holy State of matrimony Allen Sharp and Phebe Simmons Given under my hand this the 3rd day of April 1841

William Hardin M.G.
"

March 23d 1841

Issued a Marriage Licence to Jacob L. Wilson and Margaret Ann Evans citizens of Hendricks County

March 24th 1841

Issued a Marriage License to Volney J. Brown and Susan Butler Citizens of Hendricks County Indiana.
Who have since been joined in marriage, as appears by the following certificate, to wit "State of Indiana Hendricks County Sct. I, James Wm Hooper a Justice of the Peace in & for the County aforesaid, do hereby certify that the bands of matrimony was duly solemnized between Volney J. Brown & Susan Butler on the 25th day of March AD 1841 by me Given under my hand & seal this the 9th day of April AD 1841

James Wm. Hooper
a Justice of the Peace"

March the 26th 1841

Issued a marriage License to Anderson M. Claghorn and Sarah Bryant Citizens of Hendricks County Indiana; Who have since been joined in marriage as appears by the following Certificate, to wit: "This is to certify that I solemnized a marriage between Anderson M. Claghorn & Sarah Bryant on the 3rd day of April 1841. July 1st 1841

B. Burks J.P."

March the 30th 1841

Issued a Marriage License to Drury Ragsdale of Montgomery County & Eliza Huffman of Hendricks County Indiana, who have since been joined in marriage as appears by the following Certificate, to wit: "This is to certify that the bands of Matrimony was solemnized between Drury Ragsdale and Eliza Huffman by me on the 13 April 1841. Given under my hand and seal this 10th day of July 1841

William Trotter Seal"
Justice of the Peace

March the 31st 1841

I Issued a Marriage Licuse to Daniel Higgins & Mary Mahan. Citizens of Hendricks County Indiana. Who have since been joined in Marriage as appears by the following Certificate, to wit: "State of Indiana Hendricks County I, The undersigned a Justice of the Peace in & for the County & State aforesaid, do certify that on the 31st day of March 1841 I joined together in the Holy bands of Matrimony Daniel Higgins & Mary Mahan. Given under my hand this 31st of March 1841

Job Turner J.P.

April the 1st 1841

I Issued a Marriage Licuse to Joseph Sharp and Mary Cross citizens of Hendricks County Indiana. Who have since been joined in marriage as appears by the following certificate to wit: "State of Indiana Hendricks County. I the undersigned a Justice in & for the the County & State aforesaid do certify that on the 1st day of April 1841 I joined together in the Holy bands of Matrimony Joseph Sharp & Mary Cross. Given under my hand this 2d day of April 1841

Job Turner J. P."

April the 3rd 1841

I Issued a Marriage Licuse to Thomas Parker and Elizabeth Griffith, Citizens of Hendricks County Indiana. Who have since been joined in Marriage as appears by the following certificate to wit: This is to certify that I did join together in Matrimony on the 6 of April 1841 Thomas Parker & Elizabeth Griffith Given under my hand.

James McVey C.H.C."

April 26th 1841

Issued a marriage Licinse to Cornelius Dawkins and Elizabeth Tite Citizens of Hendricks County who have since been joined in Marriage as appears by the following certificate, to wit: This is to certify that I Henry Rammel of the County of Hendricks & State of Indiana did on the 22 day of April 1841 join together in the bands of Matrimony Cornelius Dawkins & Elizabeth Tite. In Witness where of I do hereunto set my hand & seal this the 8 day of June 1841

Henry Rammel [Seal]

April the 26th 1841

Issued a marriage Licinse to Joseph M. Westaff Putnam County and Elizabeth Moberley of Hendricks County Indiana who have since been joined in Marriage as appears by the following certificate to wit: This is to certify that on the 29th day of April 1841 Joseph M. West & Elizabeth Moberly were joined together in the banns of matrimony by me the undersigned Minister of the Gospel,

Sam'l Brenton

"

April the 26th 1841

Issued a marriage Licinse to Jeremiah A Wilson of Marion County & Bridget A. Collins of Hendricks County Indiana. Who have since been joined in Marriage as appears by the following certificate endorsed upon the above named Licens which is returned & filed in this office to wit: "April 27th I joined in the bands of Matrimony Jeremiah A. Wilson and Bridget Collins

V. Baguelin
A Catholic Priest

"

April the 27th 1841

I found a marriage Licinse to Jesse Cannady and Sarah Hamer citizens of Hendricks County Indiana who have since been joined in marriage as appears by the following certificate to wit: "This is to certify that on the 29th day of April 1841 Jesse Cannady and Sarah Hamer were joined together in the bands of matrimony by me the undersigned minister of the Gospel

Sam'l Brenton
"

May 21st 1841

I found a marriage Licinse to James A. Mahan & Jacinther Bronaugh citizens of Hendricks County Indiana

June the 15th 1841

I found a marriage Licinse to Almorine Davidson of Marion County and Katherine Broomfield of Hendricks County who have since been joined in marriage as appears by the following Certificate, to wit: "State of Indiana Hendricks County. I, George Tyler a Justice of the Peace in said County do certify that Almorine Davidson and Catharine Bromfield was joined together in the Holy State of Matrimony on the 15th day of June 1841 by me. Given under my hand & seal this 18th day of June 1841.

George Tyler J.P.

June the 16th 1841

Issued a Marriage Licence to Elijah Osborn and Julia Ann Evans Citizens of Hendricks County Indiana. Who have since been joined in marriage as appears by the following Certificate, to wit: This is to certify that Elijah Osborn & Julia Ann Evans were on the 17th day of June 1841 legally joined in the bands of holy Matrimony by me

Thomas Bartlett
a Minister of the Gospel

June the 18th 1841

Issued a Marriage Licence to Alexander Osborn and Rhoda Mead citizens of Hendricks County Indiana. Who have since been joined in marriage as appears by the following certificate to wit: "State of Indiana Hendricks County I, Job Osborn do hereby Certify that I Solemnized the rites of Matrimony between Alexander Osborn & Rhoda Mead on the 18th day of June 1841. Given under my hand and Seal this 17th day of July 1841

Job Osborn J.P.H.C."

June the 2nd 1841

Issued a Marriage Licence to Daniel Thompson & Mary Jane Triggs Citizens of Hendricks County Indiana Who have since been joined in marriage as appears by the following Certificate, to wit: "This is to certify that I celebrated the rite of matrimony between Daniel Thompson and Mary Jane Triggs both of the county of Hendricks and State of Ia. Given under my hand this 20 day May 1843.

Hiram Griggs

Certificate filed May 22nd 1843.
I. N. Griggs clk

July the 1st 1841

Issued a marriage Licinse to Nichols B. Vineyard and Sarah Jacobs citizens of Hendricks County who have since been joined in marriage as appears from the following certificate to wit: "I do hereby certify that Nicholas B. Vineyard & Sarah Jacobs were legally united in the Holy bands of Matrimony by me July 5th 1841

Robert Graham
Local Preacher of the
M. E. Church

July 10th 1841

Issued a marriage Licinse to Alfred Kendall & Lucinda Davidson citizens of Hendricks County Indiana

July the 26th 1841

Issued a Marriage Licinse to Edom Hadley and Susanna Hecce, citizens of Hendricks County Ia

July the 29th 1841

Issued a marriage License to James Henry Delay and Susanna Fluce citizens of Hendricks County

August the 27th 1841

Issued a marriage License to Kuhn Hollingsworth of Marion County and Lydia Jane Osborn of Hendricks County, who have since been joined in matrimony as appears from the following certificate, to wit: I, the undersigned Associate Judge of the Hendricks Circuit Court, do hereby certify that on the 2nd day of September 1841 I solemnized the rites of matrimony between Kuhn Hollingsworth & Lydia Jane Osborn.

Gideon Willson

August the 28th 1841

Issued a Marriage License to Edmund R. Hadley and Sarah Ann Ragan of Hendricks County Indiana Who have since been joined in marriage as appears by the following certificate: to wit: "I hereby certify that matrimony was solemnized between Edmund R. Hadley & Sarah Ann Ragan Aug 29th 1841 by me Benj R Smith teacher of the Gospel

Benj R. Smith

September the 1st 1841

Issued a Marriage License to Wesley Sears and Ann B. Dawkins citizens of Hendricks County Indiana Who have since been joined in Marriage as appears by the following Certificate to wit: "This is to certify that Wesley Sears & Ann B. Dawkins were joined together in the bands of matrimony on the 2nd of September 1841 by me the undersigned Minister of the Gospel

Sam'l Boynton"

"

September the 2nd 1841

Issued a marriage License to James Armstrong and Nancy Ellis citizens of Hendricks County Indiana who have since been joined in marriage as appears from the following Certificate to wit: State of Indiana Hendricks County. I do hereby Certify that I did on the 9th day of September join together in the Holy State of Matrimony James Armstrong and Nancy Ellis. Given under my hand this the 22nd day of November 1841

William Hardin M.G."

"

September the 2nd 1841

Issued a Marriage License to Allen Norman and Mary M. Stockton citizens of Hendricks County Indiana. Who have since been joined in Marriage as appears by the following Certificate, to wit: "This is to certify that I the undersigned Minister of the Gospel joined together in matrimony Allen Norman & Mary M. Stockton on the 2d of Sept 1841

John Jones"

September the 6th A.D. 1841

Issued a Marriage Licinse to John Tincher and Rebeca Robbins citizens of Hendricks County Ia who have since been joined in Marriage as appears by the following certificate to wit: State of Indiana } Hendricks County. } I the undersigned a Justice of the Peace in & for the County and State aforesaid do certify that on the 6th day of September 1841 I joined together in the Holy bands of Matrimony John Tincher and Rebecca Robbins. Given under my hand this 7th day of September 1841.

Jo. Turner J.P."

September the 8th 1841

Issued a Marriage License to Elijah Veach and Polly Ann Cannady Citizens of Hendricks County Ia who have since been joined in marriage as appears from the following certificate to wit "State of Indiana } Hendricks County } Sct. I James Wm Hooper a Justice of the Peace in - for the aforesaid County do hereby certify that Marriage was duly Solemnized between Elijah Veach & Polly Ann Cannady on the ninth day of September A.D. 1841 by me. Given under my hand & Seal this the 4th day of October A.D. 1841

James Wm Hooper J.P. [Seal]"

September the 13th 1841

Issued a marriage Licinse to Jacob Faught and Mary Waters citizens of Hendricks County Indiana who have since been joined in Marriage as appears by the following endorsement made upon the above named Licinse which is returned to this Office, to wit: "I do hereby Certify that the within Licinse was executed between the within parties by me on the 16th September 1841

N. Waters"

September the 14th 1841

I Issued a Marriage Licinse to William F. Kurtz of Putnam County & Normanda Summers of Hendricks County Indiana. who have since been joined in Marriage as appears by the following Certificate, towit:

" Celebrated the rights of Matrimony between William F Kurtz and Miss Normanda daughter of Rev. C Summers of Hendricks County Ia. Given under my hand this 21st Sept. 1841

L. Moore M.G."

September the 11th 1841

I Issued a Marriage Licinse to Barney Russell of Putnam County & Myra Lewis of Hendricks County Indiana. And afterwards, towit: On the 1st day of February 1842 the foregoing License was returned by Thomas Harper a Minister of the Gospel, with the following Certificate thereon endorsed, towit: " This is to Certify that the within names were joined in Matrimony, on the 16th day of September 1841 by me

Thomas Harper"

Filed Certificate Feb 1st 1842

September 15th 1841

I Issued a Marriage Licinse to Stephen C. Crawford and Elizabeth D. Torrence citizens of Hendricks County who have since been joined in Marriage as appears by the following Certificate to wit: This is to certify that on the 16th day of September 1841 Stephen C. Crawford and Elizabeth D. Torrance were joined together as man & wife by me the undersigned Minister of the Gospel.

Samuel Brenton.

September the 18th 1841

Issued a Marriage Licinse to Isbey Burnett and Kessiah Carroll citizens of Hendricks County Ia who have since been joined in Marriage as appears by the following Certificate to wit: "State of Indiana Hendricks County. I the undersigned Justice of the Peace do Certify that I did on the 20th day of September 1841 join together in the Banns of Matrimony Isbey Burnett and Kessiah Carroll. Given under my hand & Seal the day & date above written

Joel Hodgin Seal
Justice of the Peace

August 9th A D 1841

Issued a marriage License to Albert Hunt and Lucinda Haworth citizens of Hendricks County Ia. Who have since been joined in Marriage as appears by the following Certificate to wit: "State of Indiana Hendricks County ss. I Harman Brittain an acting Justice of the Peace of said County do Certify that I joined together in Marriage on the 10th day of ~~April~~ August 1841 Albert Hunt & Lucinda Haworth. Sept 6th 1841

H. Brittain J.P.

September the 21st 1841

Issued a Marriage Licinse to Barney Fox & Hannah Cofsett citizens of Hendricks County Indiana who have since been joined in Marriage as appears by the following certificate to wit: "Wm Ingle Clerk of the Hendricks Circuit Court, this is to certify that I did on the 26th of Sept 1841 Solemnize the rites of Matrimony between Barney Fox & Hannah Cofsett. Given under my hand & Seal &c the 20th 1841

Saml Parker J.P.

September the 25th 1841

Issued a Marriage License to Jacob Fox and Mary Ann Tincher Citizens of Hendricks County Ia who have since been joined in marriage as appears by the following certificate to wit: "This is to certify that I celebrated the rite of Matrimony between Jacob Fox and Mary Ann Tincher both of the State of Indiana & County of Hendricks on the 26 day of September Obadiah Tincher M.G. Sept 1841

September 26th 1841

Issued a Marriage License to Eli Johnson and Phebe Kester, Citizens of Hendricks County Ia who have since been joined in Marriage as appears by the following certificate to wit: "State of Indiana Hendricks County. I the undersigned Justice of the Peace do certify that I did on the 26th day of September 1841 join together in the bands of matrimony Eli Johnson and Phebe Kester. Given under my hand & Seal this 26th day of Sept 1841

Joe Hodgin Seal
Justice of the Peace

September 30th 1841

Issued a Marriage License to Spencer Johnson and Elizabeth Haydon. Citizens of Hendricks County Indiana; who have since been joined in Marriage as appears by the following Certificate to wit: "State of Indiana Hendricks County. I the undersigned a Justice of the Peace in and for the County & State aforesaid do certify that on the 30th day of September 1841 I joined together in the Holy bands of matrimony Spencer Johnson & Elizabeth Haydon. Given under my hand & this 1st day of October 1841

Job Turner J.P.

October the 11th 1841

I Issued a Marriage License to Joseph Simpson & Sarah Jane Little citizens of Hendricks County Indiana Who have Since been joined in marriage as appears by the follow-ing Certificate towit: " Bellville Oct 5th 1841. This is to certify that Joseph Simpson and Sarah Jane Little was married by me a Minister of the gospel. Hendricks Cty Ind

Thomas H Rucker

October the 5th 1841

I Issued a Marriage License to William Benbow and Hannah Beason citizens of Hendricks County Ia. Who have Since been joined in marriage as appears by the following Certificate towit: "I do hereby Certify that I Solemnized a marriage between William Benbow & Hannah Beason On the 5th day of Oct 1841

Perry Burks J.P.

October the 6th A.D. 1841

I Issued a marriage License to James Haydon and Matilda Savatier citizens of Hendricks County Ia. who have Since been joined in marriage as appears by the following Certificate to wit: "This is to certify that on the 6th day of October James Haydon & Matilda Savatier were joined together in the bands of matrimony by me, the undersigned minister of the Gospel

Samuel Denton

October 16th 1841

Issued a Marriage Licence to Harris Almond & Anna Montgomery Citizens of Hendricks County Indiana Who have since been joined in marriage as appears by the following Certificate towit: "State of Indiana Hendricks County I the undersigned Justice of the Peace do certify that I did on the 17th day of October 1841 Join together in bands of matrimony Harris Almond & Anna Montgomery Given under my hand and Seal this 17th day of October 1841

Joel Hodgin Seal
Justice of the Peace

October the 18th 1841

Issued a Marriage Licence to Eli Rinker of Morgan & Charity Ely of Hendricks Counties Ia who have since been joined in Marriage as appears by the following certificate to wit: "I do hereby certify that the bands of Matrimony was Solemnized between Eli Rinker & Charity Ely by me on the twenty first day of October 1841. Given under my hand & Seal this 3 day of November 1841

William Trotter Seal
Justice of the Peace

October the 21st 1841

Issued a marriage Licence to Lot Reagan of Marion ~~County~~ and Nancy Brenton of Hendricks County Ia who have since been joined in marriage as appears by the following Certificate, to wit: This is to certify that I Henry Rammel of the County of Hendricks & State of Indiana did on the 21 day of October 1841 join together in the bands of Matrimony Lot Reagan and Nancy Brenton. In witness whereof I do hereunto set my hand and Seal this 27th day of December 1841

Henry Rammel Seal

October the 23rd 1841

I Issued a marriage Licinse to Elisha Shirley of Boone County & Elizabeth Ford of Hendricks County who have since been joined in marriage as appears from the following certificate to wit: "State of Indiana Hendricks County I the undersigned a regular ordained Minister of the Gospel do hereby certify that on the 24th day of October 1841 I joined together in the Holy bands of matrimony Elisha Shirley and Elizabeth Ford. Given under my hand this 27th of December 1841

Thomas Woolon M.G.

October the 23rd 1841

I Issued a marriage Licinse to John White and Mary Stanley citizins of Hendricks County Ia who have since been joined in Marriage as appears from the following certificate to wit: "This is to certify that I Celebrated the rite of Matrimony between John White & Mary Stanley both of the State of Indiana & County of Hendricks on the 23rd day of October Obadiah Fincher M of the Gospel 1841"

October the 23rd 1841

I Issued a marriage Licinse to William Hopkins and Rucah Ann Harding citizins of Hendricks County Indiana

October the 24th 1841

Issued a Marriage Licence to Benjamin Hayden & Elizabeth Blair citizens of Hendricks County Ia who have since been joined in marriage as appears by the following Certificate to wit: "Plainfield 13th Dec 1841. I David G. Worth a Minister of the Gospel do hereby Certify that Benjamin Hayden & Elizabeth Blair both of Hendricks County Ia were legally joined in marriage by me, on the 24th day of October in the year 1841

David G. Worth
"

October the 20th 1841

Issued a Marriage Licence to Elijah D. Long & Nancy Fincher Citizens of Hendricks County Indiana, who have since been joined in Marriage, as appears by the following Certificate to wit: "State of Indiana Hendricks County. I the undersigned, a Minister of the Gospel do certify that on the 26th of Oct last I joined together in the bands of Matrimony Elijah D. Long and Nancy Fincher. Given under my hand this 18th day of December 1841

John Hancock
"

October the 30th 1841

Issued a Marriage Licence to David Chadd & Mary M Pheran Citizens of Hendricks County Indiana who have since been joined in marriage as appears by the following Certificate to wit "This is to certify that I joined together in Marriage David Chadd & Mary M Pheran both of the County of Hendricks & State of Indiana on the 31st day of October 1841.

H Brittain J.P.
"

November 2nd 1841

Issued a Marriage License to James Kendall of Putnam County & Mary Smith of Hendricks County Indiana who have since been joined in marriage as appears by the following Certificate, towit: " I hearby certify that the banes of matrimony was Solemnize by me Teacher of the Gospel on the 4 day of November 1841 between James Kendall and Mary Smith of the County of Hendricks & State of Inda

Filed Certificate May 14th 1842
J. M. Gregg clk

Benj. R. Smith

November 3d 1841

Issued a Marriage License to William Dillon and Milly Guilliams citizens of Hendricks County Indiana Who have since been joined in marriage as appears by the following Certificate towit: " I the undersigned a Minister of the Gospel do certify that on the 4th day of November 1841 I joined together in the bands of Matrimony William Dillon and Milly Guilliams. Given under my hand this 5th day of November 1841

Joseph Poyner

November 4th 1841

Issued a Marriage License to James McPherson of Morgan County Indiana & Polly Sabrina Harper of Hendricks County Indiana who have since been joined in Marriage as appears by the following certificate to wit: I, the undersigned a preacher of the Gospel do certify that on the 4th day of Nov 1841 James McPherson and Polly Sabrina Harper were joined together in the Holy State of Matrimony by me

Bowater Bales

November 17th 1841

Issued a Marriage Licens to James Wright and Elizabeth Ann Cozine Citizens of Hendricks County Indiana who have since been joined in marriage as appears by the following certificate to wit: "State of Indiana Hendricks County. I do hereby certify that I did on the 18th day of November 1841 join in the Holy bands of Matrimony James Wright to Elizabeth Ann Cozine Given under my hand at Plainfield this 20th day of November 1841.

James S. Odell
Justice of the Peace

November 23rd 1841

Issued a Marriage Licens to Uriah Hadley & Sinnet Gosset Citizens of Hendricks County Indiana who have since been joined in Marriage as appears from the following certificate, to wit: "State of Indiana Hendricks County. On the 25th of November 1841 I, the undersigned a Minister of the Gospel joined in matrimony Uriah Hadley & Sinnet Gosset.

Andrew Prather

November the 24th 1841

Issued a marriage License to Silas Fitzsimmons & Priscilla Armstrong citizens of Hendricks County Ia. Who have since been joined in Marriage as appears by the following Certificate to wit: " State of Indiana Hendricks County. I do Hereby Certify that I did on the 25 day of November Join together in the holy State of Matrimony 1841 Silas Fitzsimmons and Priscilla Armstrong. Given under my hand this the 19th day of February 1842

William Hardin M.G.

November the 27th 1841

Issued a Marriage Licinse to John Appleby & Milly Sears Citizens of Hendricks County Indiana. Who have since been joined in marriage as appears by the following Certificate towit: "State of Indiana Hendricks County I do hereby certify that I did on the 28th day of November joined togather in the holy State of Matrimony 1841 John Appleby and Milly Sears. Given under my hand this the 19th day of Febru-ary 1842

William Hardin. M.G

December the 2nd 1841

Issued a Marriage Licinse to Joseph W Gilleland and Sally Stevenson Citizens of Hendricks County Ia. Who have since been joined in Matrimony as appears by the following Certificate towit: "This is to Cetify that I the under-Signed a Minister of the Gospel Joined togather in Matrimony Joseph Gilleland & Sally Stephenson on the 2nd Dec 1841

John Jones

Danville December the 2nd 1841

Issued a Marriage Licinse to Menasseth Fox and Sarah McClure Citizens of Hendricks County Ia. who have since been joined in Marriage as appears by the following Certificate towit: "State of Indiana Hendricks County. On the 2nd of December 1841 I the undersigned a Ministir of the Gospel joined in matrimony Menasseth Fox & Sarah McClure

Andrew Prather

"

December the 11th 1841

Issued a Marriage Licinse to John Kirkpatrick and Sarah Smith citizens of Hendricks County Who have since been joined in marriage as appears by the following Certificate towit: Danville February 21st 1842 This is to Certify that I joined togather as man and wife on the 12th day of December 1841 John Kirkpatrick to Sarah Smith

James Logan J.P.

December the 13th 1841

Issued a Marriage Licinse to John M. Bowen of Putnam County & Sarah Jane Shannon of Hendricks County Indiana. Who have since been joined in marriage as appears by the following Certificate to wit: "I joined in Marriage John M. Bowen & Sarah Jane Shannon on the sixteenth day of December 1841

Henry Collings M.G."

December the 16th 1841

Issued a Marriage Licinse to John Trotter & Sarah Jones citizens of Hendricks County Indiana Who have since been joined in marriage as appears by the following Certificate towit: I do hereby certify that the Bands of Matrimony was Solemnized between John Trotter and Sarah Jones by me on the 16th day of December 1841. Given under my hand and Seal this 12th day of March 1842

William Trotter [Seal]
Justice of the Peace

December 20th 1841

Issued a Marriage License to Thornton Tucker & Margaret Bryant Citizens of Hendricks County Indiana. Who have since been joined in marriage as appears by the following Certificate to wit: "Plainfield Hendricks County Indiana I the undersigned a Minister of the Gospel joined in matrimony Thornton Tucker & Margaret Bryant on the 30th of December 1841

Andrew Prather

36
36
72

December 20th 1841

Issued a Marriage License to Joseph Montgomery and Frances Smith Citizens of Hendricks County Indiana Who have since been joined in marriage as appears by the following Certificate to wit: "This is to certify that I selabrted the right of matrimony between Joseph Montgomery Frances Smith both of the County of Hendricks and State of Indiana on the twentyninth day of December 1841. Obediah Pincher M.N. of the Gospel

Certificate filed Apl. 4th 1842

J. M. Gregg, clk.

December the 21st 1841

Issued a marriage License to Alfred Caveness and Achsah Osborn Citizens of Hendricks County "Who have since been joined in marriage as appears by the following certificate, to wit: "I, Saml Barker Justice of the Peace, do hereby certify that I did on the 23rd of Decr 1841 Solemnize the rites of matrimony between Alfred Caveness & Achsah Osborn. Given under my hand & seal January the 3d 1842.

Saml. Barker J.P. Seal"

36
14

36
21
57

December the 22nd 1841

Issued a Marriage License to Peyton R. El[illegible] & Sarah Worrel Citizens of Hendricks Coun[illegible] Who have since been joined in marriage as appears by [illegible] following Certificate to wit: This is to certify that Joine[illegible] gather in matrimony Peyton Ellis & Sarrah Worrel on the [illegible] of Dec 1841

John Jones M.G.

December 25th 1841

Issued a Marriage License to Samuel Jessup & Frances Smith Citizens of Hendricks County Indiana, who have since been joined in marriage as appe[illegible] by the following certificate, to wit: "This is to certify that Samuel Jessup & [illegible] Smith were joined together in the Holy Banns of Matrimony by me a Mini[illegible] of the Gospel. Hendricks County. December 26. 1841

Tho: H. Rucker

December 25th AD 1841

Issued a Marriage License to William Walker & Belinda Jane Pierce, citizen[illegible] Hendricks County Indiana, Who have since been joined in marriag[illegible] as appears by the following Certificate to wit: "This is to certify that on the 26th Decr. 1841. I joined together as husband & wife William Walker & Belinda J Pierce of Hendricks County Ia. 19th Jan. 1842

Thos. Lockhart

December 27th 1841

Issued a Marriage License to John G. Scott & Eliza Ann Darnall citizens of Hendricks County Indiana. Who have since been joined in Marriage as appears by the following Certificate to wit: "I do hereby certify that I did on the 2 day of January join together in the Holy State of Matrimony John G. Scott and Eliza Ann Darnall. This the 3 day of January 1842.

John Wooton
Ordained Preacher of the
Regular Baptist Order

December 27th 1841

Issued a marriage License to Milo H. Moon of Morgan County & Melinda Davis of Hendricks County Indiana

I the undersigned a preacher of the Gospel Certify that on the 30th day of December last John G. Scott and Porolina Davis and also Milo H. Moon and Melinda Davis were all Joined together in Holy Matrimony by me Bowater

March 30th 1842

Porolina

December the 22nd 1841

Issued a Marriage Licence to Peyton R. El
& Sarah Worrel citizens of Hendricks Coun
Who have since been joined in Marriage as appears by t
following Certificate Vizt: This is to Certify that Thom
gather in Matrimony Peyton Ellis & Sarah Worrel on the
of Dec 1841

John Jones M.G.

December 25th 1841

Issued a Marriage Licence to Samuel Jessup & Frances Smith Citizens of
Hendricks County Indiana, who have since been joined in Marriage as appe
by the following certificate, to wit: "This is to Certify that Samuel Jessup & S
Smith were joined together in the Holy B
of

Issued a
Hendric
as appe
that on
wife M
Da. 19th

December 27th 1841

Issued a Marriage License to John G. Scott & Eliza Ann Darnall citizens of Hendricks County Indiana. Who have since been joined in Marriage as appears by the following Certificate to wit: "I do hereby Certify that I did on the 2 day of January join together in the Holy State of Matrimony John G. Scott and Eliza Ann Darnall. This the 3 day of January 1842.

John Hooton

Ordained Preacher of the Regular Baptist Order

December 27th 1841

Issued a marriage License to Milo A. Moon of Morgan County & Melinda Davis of Hendricks County Indiana

December 27th 1841

Issued a Marriage License to John T. Hamrick & Porlena Davis of Citizens of Hendricks County Indiana. Who have since been joined in Marriage, as appears by the following certificate to wit: "I the undersigned a preacher of the Gospel Certify that on the 30th day of December last John T. Hamrick and Porolina

December 27th 1841

Issued a Marriage Licence to Amos Bowley & Polly Ann Malone Citizens of Hendricks County Indiana Who have since been joined in marriage as appears by the following certificate, to wit: "State of Indiana Hendricks County. I George Tyler do Certify that Amos Bowles & Polly Ann Malone were joined together in the Holy State of Matrimony by me on the 28th day of December 1841

George Tyler
Justice of the Peace

December 28th A.D 1841

Issued a Marriage Licence to Eleazar Hunt & Jane Hodgin citizens of Hendricks County Indiana Who have since been joined in marriage as appears by the following certificate, to wit: State of Indiana Hendricks County. I Harmon Brittain a Justice of the Peace in and for said County do certify that I joined together in the holy State of Matrimony Eleazer Hunt & Jane Hodgin, both of said County, on the 27th day of December 1841

Harmon Brittain J.P.

December the 29th 1841

Issued a Marriage Licence to Nathan Merredith and Rachel Garrison Citizens of Hendricks County Who have since been joined in Marriage as appears by the following certificate, to wit: I the undersigned a Preacher of the Gospel certify that on the 30th day of December last Nathan Meredith and Rachael Garrish were joined together in holy matrimony by me. March 30th 1842

Joshua Marshall

December the 31st 1841
Issued a marriage Licence to Isham Scott & Polly Worrell citizens of Hendricks County Ia
who have since been joined in Marriage as appears by the following certificate to wit: This is to certify that I Henry Rammel of the County of Hendricks & State of Indiana did on the 2 day of January 1842 join together in the bands of Matrimony Isham Scott & Polly Worrall. In testis whereof I do hereunto set my hand & Seal this 3rd day of January 1842
Henry Rammel Seal

January 12th A.D. 1842.
Issued a Marriage Licence to Russin Clark & Mahala Jackson citizens of Hendricks County Indiana Who have since been joined in marriage as appears by the following certificate to wit: State of Indiana Hendricks. I do hereby certify that I did on the 13th day of January 1842 join in the Holy Bands of matrimony Russian Clark to Mahala Jackson
Given under my hand and Seal this 18th day of January 1842
James S Odell Seal
Justice of the Peace

January 18th AD 1842
Issued a Marriage Licence to Allen Hiss & Sarah C. Megee citizens of Hendricks County Indiana. Who have since been joined in marriage as appears by the following certificate to wit: "This is to certify that on the 18th Jan. inst. I joined together as Husband & wife Allen Hiss & Sarah C Megee of Hendricks County Ia. 14th Jan. 1842
Thos Lockhart

January the 27th 1842

Issued a Marriage License to Isaac Tolen & Sarah Cline citizens of Hendricks County Indiana Which said Marriage License was afterwards returned with the following endorsement thereon, to-wit: "Solemnized according to law on April 1st 1842 by the undersigned

Jonathan Myres Sen.

January the 31st 1842

Issued a Marriage License to James S. Hambleton and Martha Ann Penton citizens of Hendricks County Ia Who have since been joined in marriage as appears by the following Certificate to-wit: "State of Ind. Hendricks County Feb. 21. 1842 this is to certify that I joined in matrimony on the third of this instant James Hambleton and Martha Ann Penton as Husband and Wife

Thos Lockhart

February the 3rd 1842

Issued a Marriage Licinse to Abel Stanly & Jane Osborn citizens of Hendricks County who are of Lawful age. Who have since been joined in marriage as appears by the following certificate towit: This is to certify that I Jenny Rammel of the County of Hendricks and State of Indiana did on the 3rd day of February Join together in the bands of matrimony Abel Stanly and Jain Osbon. In testimony whereof I do set my hand and Seal: this the 5 day of February 1842

Jenny Rammel Seal

February the 11th 1842

Issued a marriage Licinse to William Gibison & Elizabeth Boots citizens of Hendricks County Indiana Who have since been joined in matrimony as appears by the following Certificate towit: State of Indiana Hendricks County ss I James Wm Hooper a Justice of the Peace in and for the County aforesaid do hereby Certify that Marriage was duly Solemnized William Gibison and Elizabeth Boots on the fifth day of February 1842 before me, Given under my hand and Seal this the 7th day of March 1842

James Wm Hooper J.P. Seal

February the 9th 1842

Issued a Marriage Licinse to Seth Goodwin & Nancy Scott citizens of Hendricks County Indiana Who have since been joined in marriage as appears by the following Certificate towit: I Mr James M Gregg Clerk of the Hendricks County Circuit Court. I D.C. Buzzard do hereby certify that I Solemnized a Marriage between Seth Goodwin & Nancy Scott on the 10th day of February 1842. Given under my hand and Seal March 7. 1842

D C Buzzard J.P. Seal

February the 13th 1842

Issued a Marriage Licinse to Asa Darnall and Sarah Eliza Scott Citizens of Hendricks County Ia. Who have since been joined in Marriage as appears by the following Certificate, to wit: "This is to certify that I did on the 14th day of February 1842, join together in the bonds of Matrimony Asa Darnall and Sarah Eliza Scott this the 10th day of May 1842.

John Hooton
Ordained Preacher.

Certificate filed Oct. 31st 1842
J. M. Gregg clk

February the 21st 1842

Issued a Marriage Licinse to John Owen Newman and Nancy Frances Roy Citizens of Hendricks County. Who have since been joined in marriage as appears by the following Certificate, to wit: "This is to Certify that I did on the 24 day of February 1842, Join together in the Bonds of matrimony John Owens Newman and Nancy Frances Roy this the 20th of May 1842

John Hooton
Ordained Preacher.

Certificate filed Oct 31st 1842
J. M. Gregg clk

February the 21st 1842

Issued a Marriage Licinse to Thomas Scott and Julia Ann Savitier Citizens of Hendricks County Ia

I Thomas B. Caywood a Minister of the Gospel do Certify that on the 21st day of February 1842 I joined together in the bonds of Matrimony the above named Thomas Scott & Julia Ann Savitier Given under my hand this 5th day of March 1842

Thomas B. Caywood

February the 23rd 1842

Issued a Marriage Licence to John C. Green and Mary Olinger citizens of Hendricks County Indiana who have since been joined in marriage as appears by the following Certificate, towit; "This is to certify that I did on the 24th of Feb join together in matrimony John C. Green to Mary Olinger. Given under my hand this 10th day of April 1842

James McVey

February the 24th 1842

Issued a marriage Licinse to Adam McClure & Martha Green citizens of Hendricks County Ia. Who have since been joined in marriage as appears by the following Certificate towit: "I do hereby certify that Adam McClure and Martha Green was joined together in the Holy State of Matrimony by me the undersigned a Justice of the Peace for Hendricks County and State of Indiana on the 24th day of February 1842. Given under my hand and Seal this 4th day of April 1842

Seth Huron J.P. Seal

February the 28th 1842

Issued a Marriage Licinse to James Moon & Jane K. Baugh citizens of Hendricks County Ia. Who have since been joined in marriage as appears by the following Certificate, towit: "State of Indiana Hendricks County. I the undersigned a regular ordained Minister of the Gospel do hereby certify that on the 3rd day of March 1842 I joined together in the Holy bands of matrimony James Moon and Jane K Baugh. Given under my hand this 31st day of May 1842

Thomas Wooten M.G.

March the 1st 1842

Issued a marriage Licinse to Isaac Ratliff of Morgan County and Letha Vass of Hendricks County Ia Who have since been joined in Marriage as appears by the following Certificate towit: "I do hereby Certify that I Solemnized a marriage between Isaac Ratliff & Letha Vass on the 3rd day of March 1842

Perry Dunks J.P.

March the 5th 1842

Issued a marriage Licinse to Hubbard M. Rawlings & Sally Ann Dunks of Hendricks County Ia Who have since been joined in marriage, as appears by the following Certificate towit: Stilesville Mar 8 1842 This may Certify that I did on the 6th inst. Join togather in the bonns of Matrimony Mr Hubbard M Rawlings and Miss Sally Ann Dunks

T. J. Mattick

March the 7th A.D. 1842

Issued a Marriage Licence to James L. Maccoun & Maritta M. Fry citizens of Hendricks County Indiana which said Licence was returned on the 7th day of May endorsed as follows, towit: "Married James L. McConn and Maritta M. Fry on the 8 of March 1842

Cornelius Summers

March the 7th 1842

Issued a marriage License to Daniel Nash & Susannah Malone citizens of Hendricks County Ind. Who have since been joined in Marriage as appears by the following Certificate towit, State of Indiana Hendricks County. I the undersigned a Justice of the peace in and for said County do Certify that on the 15th day of March 1842 That Daniel Nash and Susannah Malone was Joined togather in the holly bands of Matrimony by me. Given under my hand and Seal this 18th day of March 1842 George Tyler J.P.

March the 12th 1842

Issued a Marriage License to Jonathan Bennett and Ann Hawkins citizens of Hendricks County Ia.

March the 21st 1842

Issued a Marriage License to Thomas S. Bray and Elizabeth H. Roberts citizens of Hendricks County. Who have since been joined in marriage as appears by the following Certificate, towit. This is to certify that I did on the 21st day of March 1842 Join together in the bands of Matrimony Thomas S. Bray and Elizabeth H. Roberts.

John Cooton
Ordained Preacher.

Certificate filed Oct. 31st 1842
J. M. Gregg, clk

March the 23rd 1842

Issued a Marriage Licinse to Samuel Richardson & Sophia Jane Stockton Citizens of Hendricks County who have since been joined in Marriage as appears by the following Certificate, towit: "This to certify that I, the undersigned, joined together in matrimony Samuel Richardson & Sophia Jane Stockton on the 24 March 1842.

John Jones M.G."

March the 29th 1842

Issued a Marriage Licinse to Samuel I. Ensminger of Hancock County & Mary Ann Megee of Hendricks County Ia. I Thomas B. Caywood a Licinsed minister of the Gospel do certify that on the 29th day of March 1842 I Joined together in the banns of Matrimony the above named Samuel I. Ensminger & Mary Ann Megee. Given under my hand March 31st 1842

Thomas B. Caywood

March the 30th 1842

Issued a marriage Licinse to William C. Darnall & Amelia Ann Dugan Citizens of Hendricks County Ia. I Thomas B. Caywood a Licinsed minister of the Gospel do certify that on the 30th day of March 1842 I Joined together in the bands of Matrimony the above named William C. Darnall and Amelia Ann Dugan. Given under my hand this 31st day of March 1842

Thomas B. Caywood

March the 30th 1842

I found a Marriage Licinse to William H. Polk of Ohio and Joanna Hobson Citizens of Hendricks County Indiana

April the 9th 1842

I found a Marriage Licinse to Jeremiah P. Trotter and Lucretia Hedrick Citizens of Hendricks County Ia

April the 11th 1842

I found a Marriage Licinse to Clement Montague & Sarah Johnson Citizens of Hendricks County Indiana who have since been joined in marriage as appears by the following Certificate, viz: "State of Indiana, Hendricks County. I the undersigned a regular ordained Minister of the Gospel, do hereby Certify that on the 11th day of April 1842 I joined together in the Holy bonds of Matrimony Clement Montague and Sarah Johnson. Given under my hand this 31st day of May 1842.

Thomas Morton M.G."

April the 11th 1842

Issued a Marriage License to William C Bishop & Elizabeth Rammel citizens of Hendricks County Ia

I the undersigned a minister of the Gospel do hereby certify that the above named William Bishop and Elizabeth Rammel were joined together in the Holy State of Matrimony on the 12th day of April 1842 by me

Given under my hand this 20th day of April 1842.

Thomas B. Collywood
J P

April the 16th 1842

Issued a Marriage License to John Brady of Marion Caunty and Matilda Booty of Hendricks County Who have since been joined in marriage as appears by the following Certificate, towit: I certify that on the 16th day of April 1842 I joined together in the Holy State of Matrimony John Brady and Matilda Booty Given under my hand April 19th 1842

D. M. Logan J P

April the 18th 1842

Issued a marriage License to Danford Chase & Rebecca Moore citizens of Hendricks county Who have since been joined in Marriage as appears by the following Certificate, towit; This is to certify that Danford Chase and Rebecca Moore were duly joined in the holy state of Matrimony on this twentieth day of April A D 1842, by me the undersigned. Given under my hand &c

Gideon Wilson
Associate Judge

April the 28th 1842

Issued a Marriage License to George W. Matlock and Patsey Green citizens of Hendricks County Indiana who have since been joined in marriage as appears by the following certificate, towit: "This may certify that I did on this day join together in the Banes of Matrimony Mr George W Matlock and Miss Patsey Green, both of this County. Witness my hand this 1 day of May 1842

"J J Matlock
Minister of the Gospel"

May the 2nd 1842

Issued a Marriage License to Edward Barnett and Esther E Bell citizens of Hendricks County Ia. Who have since been joined in marriage as appears by the following certificate, towit: "I David G. Worth a minister of the Gospel do Hereby certify that Edward Barnett & Esther E. Bell were legally joined in Marriage by me, on the 13th day of May 1842 Given under my hand this 10th of June 1842.

David G. Worth"

May the 4th 1842

Issued a Marriage License to Jacob Harkrider and Minerva C. Cooper citizens of Hendricks County Ia. Who have since been joined in marriage as appears by the following certificate, towit: "I the undersigned a Preacher of the Gospel, certify that on the 5th day of May last Jacob Harkrider and Minerva C. Cooper were joined together in holy matrimony by me June 7th 1842.

Powater Bales"

May the 4th 1842

Issued a Marriage License to Reason Kendall and Emily Davidson Citizens of Hendricks County Ia who have since been joined in marriage as appears by the following Certificate, towit; "This is to certify that Reason Kendall & Emily Davidson were united in the bands of Matrimony, on the 5th day of May A.D. 1842, by me

Matthew Mark (Seal)
Justice of the Peace

May the 5th 1842

Issued a marriage License to John Barker & Mary Reagan Citizens of Hendricks County Ia Who have since been joined in marriage as appears by the following certificate, towit: "I Davd G Worth a Minister of the Gospel do hereby certify that John Barker & Mary Reagan were legally joined in marriage by me, on the 5th day of May in the year 1842. Given under my hand this 10th June 1842

David G. Worth

May 9th 1842

Issued a Marriage License to Benjamin Webb and Margery Safenight Citizens of Hendricks County Ia Who have since been joined together in marriage as appeals by the following Certificate, towit: "State of Indiana Hendricks County. I Joel Hodgin an acting Justice of the Peace in & for said County do certify that I did on the 12th day of May 1842 join together in the holy bands of matrimony Benjamin Webb and Margery Safenight. Given under my hand & Seal this 13 day of May 1842

Joel Hodgin (Seal)
Justice of the Peace

~~May the 18th 1842~~
~~Issued a Marriage License to Tillman Sanders and Mary~~

May the 18th 1842

Issued a Marriage License to Willson Hodgin and Lydia Whippo Citizens of Hendricks County Ia. I James S. Odell a Justice of the peace in and for the County of Hendricks and State of Indiana do certify that on the 19th day of May 1842. I Joined together in the banns of Matrimony Willson Hodgin and Lydia Whippo Given under my hand this 27th June 1842

James S. Odell J.P.

May the 19th 1842

Issued a Marriage License to Samuel M. Pilcher and Rebecca Ayers, Citizens of Hendricks County Indiana Who have since been joined in marriage as appears by the following Certificate to wit: "State of Indiana, Hendricks County. I John W. Templin an acting Justice of the Peace in and for said County do certify that I did on the 19th day of May 1842 Join together in the holy banns of Matrimony Samuel Pilcher and Rebecca Ayres. Given under my hand and seal this 4th day of June 1842.

John W Templin Seal
Justice of the Peace"

May the 19th day 1842

Issued a Marriage License to Elisha M. Wright and Christena Fultz Citizens of Hendricks County Ia. I the undersigned a minister of the Gospel do certify that the above named Elisha M. Wright and Christiana Fultz were duly joined in marriage on the 19th day of May 1842 by me. Given under my hand this 18th day of July 1843

Obeadiah Fincher

May the 23rd 1842

Issued a marriage License to Peter Medsker and Elizabeth Gray citizens of Hendricks County Ia Who have since been joined in marriage as appears by a certif-icate, towit: "State of Indiana, Hendricks County. I John W. Templin an acting Justice of the Peace in & for said County do certify that I did on the 26th day of May 1842 join together in the holy bands of matrimony Peter Medsker and Elizabeth Gray Given under my hand and seal this 4th day of June 1842

John W. Templin Seal
Justice of the Peace"

May the 30th 1842

Issued a marriage License to Caleb Lamb and Olive Jane Cannady citizens of Hendricks County Ia Who have since been joined in marriage as appears by the following Certificate, towit: "The State of Indiana Hen-dricks County, June the 2nd 1842. This is to certify that the rites of matrimony was entered into between Caleb Lamb and Olive Jane Cannady by Elder Richard Barnes"

Certificate filed Apl. 27th 1843.
D. M. Gregg, clk

June the 11th 1842

Issued a marriage License to John L. Stockton & Mahala Pierce citizens of Hendricks County Ia Who have since been joined in marriage as appears by the following Certificate, towit: "This is to certify that I the undersigned Minister of the Gospel joined together in Matrimony John L. Stockton & Mahala Pierce on the 12. June 1842

John Jones M. G.

June 22nd 1842

Issued a Marriage License to Joseph B Carey and Mary Jane Willis citizens of Hendricks County Ia. Who have since been joined in marriage as appears by the following certificate, to-wit: State of Indiana, Hendricks County. I the undersigned, Justice of the peace, do certify that I did, on the 22nd day of June 1842, joint together Joseph B Carey & Mary Jane Willis in the bands of Matrimony. Given under my hand and seal this 22d day of June 1842.

Joel Hobbin (Seal)
Justice of the peace

June 29th 1842

Issued a Marriage License to Willis Faught and Nancy E. Lockman citizens of Hendricks County Ia I Thomas B. Caywood a minister of the Gospel do certify that on the 30th day of June in the year 1841 I Joined together in the bands of matrimony the above named Willis Faught and Nancy Lockman. Given under my hand this 2nd day of July AD 1842

Thomas B. Caywood

July the 6th 1842

Issued a marriage License to Lawrence Dickson & Eliza Jane Drake citizens of Hendricks County Ia who have since been Joined in marriage as appears for the following certificate to-wit I James S. Odell a Justice of the peace in and for Hendricks county in the State of Indiana, do certify that on the 7th day of July 1842 I Joined together in the bands of matrimony the above named Lawrence Dickson & Eliza Jane Drake. Given under my hand this 16th day of July 1842

James S. Odell
Justice of the Peace

158

July the 7th 1842

Issued a Marriage License to James Shipley & Mary Pulse, citizens of Hendricks County Ind. Who have since been joined in marriage as appears by the following Certificate, towit: "State of Indiana, Hendricks County, ss. I do hereby certify that I joined together in the holy State of Matrimony James Shipley and Mary Pulse on the 10th day of July 1842."

J. Marsee, A Minr of M.E.C.

July the 7th 1842

Issued a Marriage License to Moses Richardson & Lucinda McBee citizens of Hendricks County Indiana Who have since been joined in marriage as appears by the following Certificate, towit: "This is to certify that I did on the 14th day of July 1842 Join together in the bands of Matrimony Moses Richardson and Lucinda McBee this the 7th day of Oct. 1842.

John Cootor
Ordained Preacher.

July the 28th 1842

Issued a marriage License to William Pierson & Mahala Bonifield citizens of Hendricks Co. Who have since been joined in marriage as appears by the following Certificate, towit: "I do hereby certify that on the 28 day of July 1842 I did Solemnize matrimony between William Pierson and Mahala Bonifield this the 2d day of October 1842.

Henry Ramm

August the 1st 1842

Issued a Marriage License to Martin L Rudisill of Boone County and Caroline Fullen of Hendricks County Ia, Who have since been joined in marriage as appears by the following certificate, towit: To the Clerk of the Hendricks Circuit Court. This is to certify that I Ephraim Rudisill, a regular ordained minister of the Evangelical Lutheran Synod of Indiana did solemnize the rites of marriage between Martin L Rudisill and Caroline Fullin on the 3rd day of August 1842 in accordance with the License issued by you on the 1st day of August 1842. Given under my hand & seal this 4th day of August 1842.

Ephraim Rudisill (Seal)
A Minister of the Ev Lutheran Synod of Indiana.

August the 1st 1842

Issued a Marriage License to Levi Ballinger & Matilda Wentworth Citizens of Hendricks County Who have since been joined in marriage as appears by the following certificate, towit: This is to certify that I did on the 2nd day of August 1842, Join together in the banns of Matrimony Levi Ballinger & Matilda Wentworth this the 1st day of Nov 1842.

John Hooton
Ordained Preacher

August the 2nd 1842.

Issued a Marriage License to Philip Otterman of Montgomery County and Nancy Davis of Hendricks County Ia. Who have since been joined in marriage as appears by the following certificate, towit: State of Indiana, Hendricks Co.: I do certify that Philip Otterman and Nancy Davis was by me married on the 4th day of Augt 1842.

L. Morrison M.G.

August the 3rd 1842

Issued a Marriage License to Israel Harlan & Mary Hunt of Hendricks County Ia. Who have since been joined in marriage as appears by the following Certificate, to wit: State of Indiana, Hendricks County. This is to certify that Israel Harlan and Mary Hunt was legally joined together by me in a holy State of Matrimony the 3rd day of August 1842. Given under my hand & Seal this 15th day of September 1842.

H. Brittain J. P. Seal.

August the 5th 1842

Issued a Marriage License to Albert G. McCormick & Milly Coble citizens of Hendricks County Ia. I the undersigned a minister of the Gospel do certify that the above named Albert G. McCormack and Milly Coble were duly joined in marriage on the 6th day of August 1842 by me

July 18th 1843

Cheadick Zinthen

August the 8th 1842

Issued a Marriage License to David Rayburn of Marion County and Nancy Ruggles of Hendricks County Ia.

August the 9th 1842

Issued a Marriage Licinse to Absolam Hurt of Boone & Martha Ellen Claypool of Hendricks County Indiana. Who have since been joined in Marriage as appears by the following Certificate, towit: "State of Indiana, Hendricks County, Set. I do hereby certify that I joined together in the Holy State of Matrimony Absalom Hurt and Martha Ellen Claypool on the 11th day of August 1842

J. Mansee

August the 9th 1842

Issued a marriage Licinse to John Alexander & Rosannah Strong Citizens of Hendricks County Indiana who have since been joined in marriage as appears by the following Certificate, towit: "I do hereby certify that I did join together in matrimony according to law on the 10th day of August 1842, John Alexander and Rosannah Strong. Given under my hand this 8th day of Nov: A.D. 1842.

Elder James McVey

August the 11th 1842

Issued a Marriage License to Sampson Sinchen and Mary Bales citizens of Hendricks County Indiana, Who have since been joined in marriage as appears by the following Certificate, towit: "State of Indiana, Hendricks County. I, the undersigned, a minister of the Gospel, do certify that on the 11th inst. I joined together in the banns of Matrimony Sampson Sinchen and Mary Bales.

Given under my hand August 15th 1842.

John Mancourt

August the 13th 1842

Issued a Marriage Licinse to Levi Smith and Frances Chadd of Hendricks County Indiana Who have since been joined in marriage as appears by the following Certificate, towit: "State of Indiana, Hendricks County. I the undersigned, a Justice of the Peace in and for the County and State aforesaid, do certify that on the 13th day of August 1842 I joined together in the Holy bands of Matrimony Levi Smith and Frances Chadd. Given under my hand this 15th day of August 1842

Job Turner J.P.

August the 15th 1842

Issued a marriage Licinse to Blake H. Swaim and Emily Jane Culbertson, Citizens of Hendricks County Ia. I the undersigned a minister of the Gospel do certify that the above named Blake H. Swaim & Emily Jane Culbertson were duly joined in marriage on the 16th day of August 1842 by me this 18th July 1843

Obediah Pinchen

August the 15th 1842

Issued a marriage Licinse to Samuel Brown & Hannah D. Hollingsworth Citizens of Hendricks County Indiana Who have since been joined in Marriage as appears by the following Certificate towit: "State of Indiana, Hendricks County I the Undersigned Justice of the Peace, do certify that I did, on the 18th day of August 1842, join together in the holy bands of Matrimony Samuel Brown & Hannah D Hollingsworth Given under my hand & Seal this 18th day of August 1842.

Joel Hodgin Seal

Justice of the Peace

August 17th 1842

Issued a Marriage License to Benjamin Bockman and Lydia Beason, Citizens of Hendricks County Ia, Who have since been joined in Marriage as appears by the following Certificate, towit: "I David G. Worth, a Minister of the Gospel do hereby certify that Benjamin Bockman & Lydia Beason, both of Hendricks Co. Ind, were legally joined in Marriage by me on the 18th day of August 1842. Given under my hand this 13th Sept. 1842

David G. Worth

August the 17th 1842

Issued a Marriage License to John S Keith and Mary Wiley, Citizens of Hendricks County Indiana Who have since been joined in Marriage as appears by the following certificate, towit: "This is to certify that I Henry Rammel, of the County of Hendricks and State of Indiana, did on the 17 day of August 1842 Join together in the bans of matrimony John Keith and Mary Wiley. In witness whereof I do hereunto Set my hand and seal, this the 24 day of October 1842.

Henry Rammel Seal

August the 20th 1842

Issued a Marriage License to Absolam Robbins of Decatur and Susan Huffman of Hendricks County Indiana. Who have since been joined in Marriage as appears by the following certificate, towit: "I do certify that the banns of matrimony was solemnized by me between Absalom Robbins and Susan Huffman on the 20th day of August 1842. Given under my hand and seal this 15th November 1842.

William Trotter Seal

Justice of the peace

August the 20th 1842

Issued a marriage License to Theophilus H Barlow & Susan A. Moberley citizens of Hendricks County Ia. Who have since been joined in marriage as appears by the following Certificate, towit: "This is to certify that Theophilus H. Barlow and Susan A Moberley were joined together in the banns of matrimony on the 24th day of August 1842 by me

Asa Beck

Preacher of the Gospel in the Methodist E Church".

August the 20th 1842

Issued a marriage License to Stephen Green and Amanda Darnall citizens of Hendricks County Ia. Who have since been joined in marriage as appears by the following Certificate, towit: "This is to certify that I did on the 21 day of August 1842, join together in the banns of matrimony Stephen Green and Amanda Darnall, this the 17th day of April 1843.

Certificate filed Apl. 17th 1843
J. M. Guggelk

John Hooton
Ordained Preacher

August 22nd 1842.

Issued a marriage License to Benjamin Sharp of Montgomery County and Sidney Ann Huddleston of Hendricks County Indiana. Who have since been joined in marriage as appears by the following certificate, towit: "State of Indiana, Hendricks County. I the undersigned, a regular ordained Minister of the Gospel, do hereby certify that on the 22nd day of August 1842, I joined together in the holy banns of of matrimony Benjamin Sharp and Sidney Ann Huddleson. Given under my hand and seal this 21st day of November 1842.

Thomas Hooton M. G.

August the 23rd 1842

Issued a Marriage License to William Harris of Marion County and Mary Ann McKenzie of Hendricks County Ind. Who have since been joined in marriage as appears by the following Certificate, to-wit: "State of Indiana, Hendricks County. I the undersigned, a regular ordained Minister of the Gospel, do hereby certify that on the 25th day of August 1842, I joined together in the holy bands of Matrimony William Harris and Mary Ann McKinzie. Given under my hand and seal this 21st day of November 1842.

Thomas Hooton M.G.

August the 24th 1842

Issued a Marriage License to Adam Downard & Mildred Perriman citizens of Hendricks County Ind. Who have since been joined in Marriage as appears by the following Certificate, to-wit: "To the Clerk of Hendricks County. This is to certify that I joined in Matrimony on the 25th day of August Adam Downard and Mildred Perrim Given under my hand this the 23rd of Sept. 1842.

Thos. Lockhart

August the 27th 1842

Issued a Marriage License to John Sawyers & Nancy Swafford Hendricks County Indiana Who have since been joined in Marriage as appears by the following Certificate, to-wit: "This is to certify that John Sawyers & Nancy Swafford was joined in the holy bands of Matrimony by me, a Minister of the Gospel of Morgan Cty, Mooresville August 28th 1842.

J. H. Rucker

August the 27th 1842

Issued a marriage License to William Mann & Hannah McAninch citizens of Hendricks County Ia. Who have since been joined in marriage as appears by the following certificate, towit: "State of Indiana, Hendricks County ss. I do hereby certify I joined in together in the holy estate of Matrimony William Mann and Hannah McAninch on the 1st day of September 1842.

J. Mason, a Min of the M.E.C.

August the 29th 1842

Issued a marriage License to Samuel M. Brister of Marion County and Hester Ann Kellum of Hendricks County Ia. Who have since been joined in marriage as appears by the following certificate, towit: "This certifies that I this day joined in marriage Mr Samuel M Brister and Miss Hester Ann Kellum pursuant to License issued from the Clerks office of Hendricks County, Indiana, upon the 29th day of August 1842.

Indianapolis Dep. 6th 1842

Wm K. Goode V.D.M.

August the 29th 1842

Issued a marriage License to Charles Lash and Eleanor Willson Citizens of Hendricks County Ia. Who have since been joined in marriage as appears by the following certificate, towit: "Dep. 30th 1842. This is to certify that Charles Lash and Eleanor Willson were joined together in the banns of Matrimony on the first day of September 1842 by me Asa Peck, Preacher of the Gospel in the Methodist E Church.

A. Peck

September the 3rd 1842.

Issued a marriage License to Greenup Eaton & Jane Smith citizens of Hendricks County Ind. Who have since been joined in marriage as appears by the following certificate, towit: "State of Indiana, Hendricks County, ss. I, the undersigned, a Justice of the peace in and for said County, do certify that on the 11th day of September 1842, that Greenup Eaton and Jane Smith was joined together in the banns of Matrimony by me Given under my hand and seal this 11th day of Sept. 1842

George Tyler J.P."

September the 12th 1842

Issued a marriage License to Peyton Stevenson of Clark County Ky and Elizabeth Ragland of Hendricks County Ia. Who have since been joined in Marriage as appears by the following Certificate, towit: State of Indiana, Hendricks County. I Harmon Pittinn, a Justice of the peace in and for the County of Hendricks and State aforesaid, do certify that Peyton Stevenson and Elizabeth Ragland was legally joined together in a State of Matrimony by me on the 12th day of September 1842. Given under my hand & Seal this 15th day of September 1842.

H. Pittain J.P. Esq

September 13th 1842

Issued a marriage License to James M Hawkins of Marion County and Sarah Moore of Hendricks County Ia. who have since been joined in Matrimony as appears by the following Certificate, towit: "I do hereby certify that I did join together in matrimony according to law on the 13th day of Sept 1842, James M. Hawkins to Sarah Moore. Given under my hand this 8th day of Nov. A D 1842.

Elder James McVey.

September the 14th 1842

I pued a marriage License to Joel Brewer and Margaret Weese Citizens of Hendricks County Ia. Who have since been joined in marriage as appears by the following certificate, to wit: "State of Indiana, Hendricks County. I Clayton T. Swindler, a Justice of the peace within and for said County, do hereby certify that I did, on the 15th day of September 1842, solemnize the rites of matrimony between Joel Brewer and Margaret Weese. Given under my hand and seal this 15th day of Nov. 1842

Clayton T. Swindler (Seal)
Justice of the peace.

September the 14th 1842

I pued a marriage License to Jonathan D. McClelland of Marion County and Eliza Jane Willson of Hendricks County Ia. Who have since been joined in marriage as appears by the following certificate, to wit: "This is to certify that Jonathan D. McClelland was married to Miss Eliza Jane Willson by me on the 15th September 1842. Hendricks Co. Ia.

Benj. Malone P.G.

Certificate filed April 28th 1843
J. M. Gregg Clerk

September 14th 1842

I pued a marriage License to George Gilleland & Rebecca Long citizens of Hendricks county Ia. Who have since been joined in marriage as appears by the following Certificate, to wit: "State of Indiana, Hendricks County. I the undersigned, a minister of the Gospel do certify that on the 15th day of September last I joined together in the bonds of Matrimony George Gilleland and Rebecca Long. Given under my hand this 11th day of October 1842.

John Hancock

September the 15th " 1842

Issued a Marriage License to William Wood of Morgan County and Malinda Weese of Hendricks County Ia" Who have since been joined in marriage as appears by the following Certificate, towit: " State of Indiana, Hendricks County Sct. I do hereby certify that I Solemnized a marriage between William Wood & Malinda Weese on the 15th " day Sept" 1842.

S. Parks. J. P. Decd.

September the 17th 1842

Issued a marriage License to Jacob M. Welty of Morgan County and Rebecca Wines of Hendricks County Ia" Who have since been joined in marriage as appears by the following Certificate, towit: "I do hereby Certify that Jacob M Welty and Rebecca Wines was Lawfully joined together in the holy bands of Matrimony on the 20th " of September 1842 by the undersigned. Given under my hand this 13th of October 1842.

J. B. Pirtle

" Minister of the Gospel".

September the 19th " 1842

Issued a marriage License to Jacob V. Wiseheart of Putnam County and Elizabeth Arnold of Hendricks County Ia" Who have since been joined in marriage as appears by the following Certificate, towit: " I certify that I joined in the Holy State of marriage Jacob V. Wiseheart and Elizabeth Arnold on the 22nd of Sept" A D 1842.

J. W. Hanna.

September the 20th 1842

Issued a marriage License to Henry A Pounds and Harriet Hawkins Citizens of Hendricks County Ia Who have since been joined together in marriage as appears by the following Certificate, to-wit: "I do hereby certify that I did join together in Matrimony according to law on 19th day of Sept. 1842, Henry A. Pounds to Harriett Hawkins. Given under my hand this 8th day of Nov. AD 1842.

Elder James McVey.

September the 23d 1842

Issued a marriage License to Samuel I Barker & Rachael Rushton Citizens of Hendricks County Ia. Who have since been joined in marriage as appears by the following Certificate, to-wit: "State of Indiana, Hendricks County. I Clayton T. Swindler, a Justice of the peace within and for said County, do certify that I did, on the 24th day of September 1842 Solemnize the rites of Matrimony between Samuel I. Barker and Rachael Rushton. Given under my hand and seal this 15th day of Nov. 1842.

Clayton T. Swindler (Seal)
Justice of the peace.

September 28th 1842

Issued a marriage License to William Brownfield of Putnam County and Mary Jane Green of Hendricks County Ia. Who have since been joined in marriage as appears by the following Certificate, to-wit: "Brownsburgh Sept. 29th 1842. This is to certify that I John M. Harris, a Minister of the Gospel, has this day joined in marriage William E Brumfield and Mary Jane Green.

John M. Harris

October 5th " 1842

Issued a marriage License to George Hayden and Eliza Savatier citizens of Hendricks County Ia. Who have since been joined in marriage as appears by the following certificate, towit: "Pittsville November the 2d 1842 This is to certify that I Thomas Lockhart, a Minister of the Gospel, did Join in marriage George Hayden and Eliza Savatier on the 6th " day of October 1842

Thomas Lockhart

October the 12th " 1842.

Issued a marriage License to John Brewer, and Elizabeth Brewer ~~his~~ of Hendricks County Ia. Who have since been joined in marriage as appears by the following, Certificate, towit: " I the undersigned a Justice of the peace within and for the County of Hendricks and State of Indiana, do hereby certify that John Brewer and Elizabeth Brewer were joined together in the Holy State of matrimony on the 12th " day of October 1842 by me

Clayton T. Swindler
Justice of the peace

Certificate filed May 8th 1843
J. M. Gregg clk

October the 13th " 1842

Issued a marriage License to John Bristow and Lucinda Harding citizens of Hendricks county Ia " who have since been joined in marriage as appears by the following Certificate, towit: " We whose names are hereunto Subscribed do Certify that we were personally present as Spectators on the thirteenth day of October 1842 and Seen and heard John Vaughn marry John Bristow and Lucinda Harding according to the usual fashion and Custom of the Country. Given under our hands this the 3rd day of June 1843.

Noah Harding
David A Cadilla

October 19th 1842

Issued a marriage License to Levi Chandler & Cynthia Saunders Citizens of Hendricks County Ia. Who have since been joined in marriage as appears by the following certificate, towit: "This certifies that I Samuel Parker did on the 20th of October 1842 Solemnize the rites of matrimony between Levi Chandler and Cynthia Saunders. Given under my hand and seal this 25th of October 1842

Saml. Parker J.P. Seal

October 20th 1842

Issued a marriage License to William Bingham of Montgmery County and Anna Duzan of Hendricks County Ia. Who have since been joined in marriage as appears by the following certificate, towit: "I do hereby certify that on the 20 day of October 1842, I did Solemnize matrimony between William Bingham and Anna Duzan this the 20th day of October 1842.

Henry Rammel

October 22nd 1842

Issued a marriage License to John Bryant and Jane M Mahan Citizens of Hendricks County Ia. Who have since been joined in Marriage as appears by the following certificate, towit: Pittsville November the 25th 1842. This is to certify that I Thomas Lockhart, a Minister of the Gospel did Join in marriage John Bryant and Jane McMahan on the 27th day of October 1842.

Thomas Lockhart

October 26th 1842

Issued a Marriage License to Joshua Moore and Julia Ann Gaar Citizens of Hendricks County Ia. Who have since been joined in marriage as appears by the following certificate, towit: "I do hereby certify that I did join together in Matrimony according to law on the 25th day of Oct. 1842, Joshua Moore to Julia Ann Gaar. Given under my hand this 8th day of Nov. A.D. 1842.

Elder James McVey.

October 31st 1842.

Issued a Marriage License to Andrew H. Evans of Owen County and Orlena McHaffie of Hendricks County Ia. Who have since been joined in marriage as appears by the following certificate, towit: "I do hereby certify that the rites of Matrimony was solemnized by me between Andrew H Evans and Orlena McHaffie on the third day of Nov. 1842; this 7th of Feb 1843.

Benjamin P. Arnold

November 10th 1842

Issued a Marriage License to John Sasley of Boone County and Frances Ely of Hendricks County Ia. Who have since been joined in Marriage as appears by the following certificate, towit: "I do certify that the banns of Matrimony was solemnized by me between John Sasley and Frances Ely on the 13th day of November 1842.

Given under my hand and Seal this 15th day of November 1842.

William Trotter Seal

Justice of the peace

November the 15th " 1842

Issued a marriage License to John Pearson, Jr, and Hannah West citizens of Hendricks county Ind". Who have since been joined in Marriage as appears by the following certificate, towit: State of Indiana, Hendricks County. I the undersigned a Justice of the peace in and for said County and State aforesaid, do certify that on the 17th day of November 1842. I joined together in the holy bands of matrimony John Pierson Jr. and Hannah West. Given under my hand this 23d November 1842.

Job Turner J.P.

November the 15th " 1842

Issued a marriage License to Carter S. Harland and Nancy Yates citizens of Hendricks county Ind". Who have since been joined in Marriage as appears by the following certificate, towit: State of Indiana, Hendricks County. I do hereby certify that I did on the 17th day of November 1842, Join in the holy bands of matrimony Carter S. Harlan to Nancy Yates. Given under my hand at Bellville this 25th day of November A.D. 1842.

James S. Odell
Justice of the peace.

November 17th " 1842

Issued a marriage License to Elijah O. Roberts and Irene McBee citizens of Hendricks county Ind". Who have since been joined in Marriage as appears by the following certificate, towit: State of Indiana, Hendricks county Sct. Be it remembered that on the 24th day of November A.D. 1842 Marriage was duly solemnized between Elijah O. Roberts and Irene McBee before me the undersigned James Wm Hooper a Justice of the peace in and for the county aforesaid. Given under my hand and seal this the 11th day of December A.D. 1842.

James Wm Hooper J.P.

November the 21st 1842

Issued a marriage License to William Schenck of Marion County and Anna Roberts of Hendricks County, Ia. Who have since been joined in marriage as appears by the following Certificate, towit: "State of Indiana Hendricks County. I the undersigned a regular ordained Minister of the Gospel, do hereby certify that on the 24th day of November 1842 I joined together in the Holy bonds of Matrimony William Schenck and Anna Roberts Given under my hand this 18th day of February 1843.

Thomas Hooton M.G.

November the 22nd 1842.

Issued a marriage License to Henry Parker of Bartholomew County and Rebecca Harper of Hendricks county Ia. who have since been joined in marriage as appears by the following Certificate, towit: "This is to certify that I Henry Rammel of the County of Hendricks and State of Indiana, did join together in the banns of matrimony Henry Parker and Rebecca Harper on the 22nd day of November 1842. In witness whereof I do hereunto set my hand this the 4 day of Febuary 1843.

Henry Rammel

December 3d 1842.

Issued a marriage License to William Claypool and Louanny Worrell citizens of Hendricks county Ia. Who have since been joined in marriage as appears by the following Certificate, towit: "This is to certify that I Henry Rammel, of the county of Hendricks and State of Indiana, did join together in the banns of matrimony William Claypool and Louanny Worrell on the 8 day of December 1842.

In witness whereof I do hereunto set my hand this the 4th day of February 1843.

Henry Rammel

December 12th 1842

Issued a marriage License to West M. Miller and Martha King citizens of Hendricks County Ia. Which said License was afterwards returned with the following indorsement thereon, to-wit: "This is to certify that the persons named within were duly married according to the laws of Indiana. Dec. 12th 1842

Thompson Bird Minister of the Gospel in the Presbyterian Church

---

December the 18th 1842

Issued a Marriage License to John W. Baxter and Hannah Pope, citizens of Hendricks County Ia. Who have since been joined in marriage as appears by the following Certificate, to-wit: "State of Indiana, Hendricks County. I the undersigned Justice of the peace do certify that I did on the 18th day of December 1842, Join together in the holy banns of Matrimony John W. Baxter & Hannah Pope. Given under my hand & Seal this 18th December 1842.

Joel Hodgin Seal

Justice of the peace

December the 20th 1842

Issued a marriage License to Archilles McCloud and Susannah Page citizens of Hendricks County Ia. I the undersigned a Justice of the peace within and for the county of Hendricks Certify that the above named Archilles McCloud & Susannah Page were joined together in the Holy banns of matrimony by me on the 20th day of December 1842

B Burris

December 21st 1842

Issued a marriage License to Martin L. Green & Lucinda F. Cloyd citizens of Hendricks County Who have since been joined in marriage as appears by the following certificate, to-wit: May 3. 1843. I hereby certify that on the 22nd day of Dec. 1842 I joined Martin Green & Lucinda Cloyd in the Holy bands of matrimony.

Elisha M. Cadwell, Licensed preacher of the M. E. church In Con.

Certificate filed May 6th 1843

J. M. Gregg Clk

December 21st 1842

Issued a marriage License to John Allee & Ann Dehart citizens of Hendricks county In. Who have since been joined in marriage as appears by the following Certificate, to-wit: State of Indiana, Hendricks County. I the undersigned a Justice of the peace in and for the County and State aforesaid, do certify that on the 22nd day of December 1842 I Joined together in the Holy bonds of matrimony John Allee and Ann Dehart. Given under my hand this 24th day of December 1842

Job Turner J.P.

December 22nd 1842

Issued a marriage License to William Barnett and Nancy Sawler citizens of Hendricks County In. Who have since been joined in marriage as appears by the following Certificate to-wit: State of Indiana, Hendricks County. I the undersigned a minister of the Gospel do hereby certify that I joined together in the bonds of matrimony, on the 22nd day of December 1842, William Barnett and Nancy Sawler. Given under my hand this 20th day of February 1843.

John Rhynerson

December 26th 1842

Issued a marriage License to John Christy and Lucinda Rush citizens of Hendricks County Ia. Who have since been joined in marriage as appears by the following Certificate, towit: "State of Indiana Hendricks County. I the undersigned a minister of the Gospel do hereby certify that John Christie & Lucinda Rush were joined in marriage by me on the 27th day of December 1842. Given under my hand this April 18th 1843

Jacob Reynerson

Certificate filed Apl. 18th 1843.
J. M. Gregg Clk

December 28th 1842

Issued a marriage License to Francis L. Gibbons and Susannah Prather citizens of Hendricks County Ia. Who have since been joined in marriage as appears by the following Certificate, towit: "This is to certify that I did, on the 28th day of December A.D. 1842 join together in the bands of Matrimony Francis L. Gibbons and Susannah Prather

John Hooton
Ordained Preacher

Certificate filed April 10th 1843
J. M. Gregg Clk

December 28th 1842.

Issued a marriage License to William Stout and Seaan Washburn citizens of Hendricks County Ia. Who have since been joined in marriage as appears by the following Certificate, towit: "This is to certify that I did join in the bands of matrimony William Stout and Seaan Washburn on the 1st day of January 1843.

May 2nd 1843.

John Alley

Filed in my office May 2nd 1843
J. M. Gregg Clk

1st Certificate filed Jan 10th 1843 and mislaid in Court. Since found & now on file

December 29th 1842

Issued a marriage License to Miles F. Richardson and Nancy Tincher citizens of Hendricks County Ia. Who have since been joined in marriage as appears by the following Certificate, to wit: May 3. 1843. I hereby certify that on the 5th day of Jan. 1843 I joined Miles F. Richardson & Nancy Tincher in the holy bonds of Matrimony

Elisha M. Cadwell, Licensed Preacher of the M.E. church Ia Con

Certificate filed May 6th 1843
J. M. Gregg, Clk

December 31st 1842

Issued a marriage License to James L. Pounds and Emeline Purcell citizens of Hendricks County Ia. Who have since been joined in marriage as appears by the following Certificate, to wit: "This is to certify that on the first day of January A.D. 1843 I did solemnize the rites of Matrimony between James L. Pounds Emeline Purcell from the authority granted to said party by the clerk of the Hendricks Circuit Court on the thirty first day of December A.D. 1843.

William Pope Jr, Minst. Gospel

December 31st 1842

Issued a marriage License to Brown Lee Johnson and Telitha Johnson citizens of Hendricks County Ia. Who have since been joined in marriage as appears by the following Certificate, to wit: "State of Indiana, Hendricks County. I the undersigned a Justice of the peace in and for the County and State aforesaid do certify that on the 1st day of January 1843 I joined together in the holy bonds of Matrimony Brown Lee Johnson and Telitha Gray

Given under my hand this 2nd day of January 1843.

Job Turner J. P.

January 7th 1843

Issued a marriage License to John Hodgin & Eleanor Phelps citizens of Hendricks County Ia. Who have since been joined in marriage as appears by the following Certificate, towit: "State of Indiana Hendricks County. I do hereby Certify that I did, on the 8th day of January 1843, join together in the Holy bands of Matrimony John Hodgin and Eleanor Phelps Given under my hand at Bellville Mar. 6th 1843.

James S. Odell
Justice of the peace

January 11th 1843

Issued a marriage License to Rufus Trotter and Susannah Hornaby citizens of Hendricks County Ia. Who have since been joined in marriage as appears by the following Certificate, towit: "This is to certify that I did join together in matrimony according to law Rufus Trotter and Susannah Hornaby on the 12th day of January 1843

Elder James McVey

January 16th 1843

Issued a marriage License to Walter Davis and Mary Spears citizens of Hendricks County Ia. I Thomas B. Caywood a minister of the Gospel do certify that on the 26th day of January 1843 I Joined together in the bands of matrimony the above named Walter Davis and Mary Spears.

Given under my hand this 26th day of January 1843.

Thos. B. Caywood

January 26th 1843.

I Issued a Marriage License to Lemech Robbins and Emily Blanton Citizens of Hendricks County Ia. Who have since been joinde in marriage as appears by the following Certificate, towit: "State of Indiana, Hendricks County. I the undersigned a Justice of the peace in and for the County and State aforesaid do Certify that on the 22nd day of January 1843 I joined together in the Holy bonds of Matrimony Lemech Robbins & Emily Blanton. Given under my hand this 25th day of January 1843.

Job Turner J. P.

January 24th 1843

I Issued a Marriage License to Azriah Herring and Elen Peasely Citizens of Hendricks County Ia. I Thomas Lockhart a Minister of the Gospel do certify that on the 26th day of January 1843 I joined together in the Holy bonds of matrimony the above named Azariah Herring and Elen Peasely.

Given under my hand this 11th day of March 1843. Thos Lockhart

---

January 24th 1843

I Issued a Marriage License to Joshua Hanion Cook and Hannah H. Willis of Hendricks County Ia. who have since been joined in marriage as appears by the following Certificate, towit: State of Indiana, Hendricks County I the undersigned Justice of the peace in & for said County of Hendricks, do Certify that I did on the 26th day of January 1843 Join together in the Holy bonds of Matrimony Joshua Cook & Hannah H. Willis.

Given under my hand and Seal this 25th day of January A.D. 1843.

Joel Hodgin [seal]

Justice of the peace

182

January 25th 1843.

Issued a Marriage License to Garrett Hayden Jr. and Hannah N. Rise citizens of Hendricks County Ia. Who have since been joined in marriage as appears by the following Certificate, towit: "This is to certify that Garrett Hayden and Hannah N. Rise were united in Wedlock on the 26th of January 1843 by me. Asa Beck Preacher of the Gospel in the Methodist E. Church

---

January 25th 1843.

Issued a marriage License to Stockton D. Kennedy and Mary Gentry citizens of Hendricks County Ia. Who have since been joined in marriage as appears by the following Certificate, towit: "This is to certify that I did, on the 25th day of January A.D. 1843, join together in the banns of Matrimony Stockton D. Kennedy and Mary Gentry

John Hooten
Ordained Preacher

Febmary 8th 1843

Issued a marriage License to William H. Linder and Katharine R. Kennedy citizens of Hendricks Co Ia. Who have since been joined in marriage as appears by the following Certificate, towit: "This is to certify that I did, on the 9th day of Febmary A.D. 1843, join together in the banns of Matrimony William H. Linder and Katharine R. Kennedy

John Hooten
Ordained Preacher

February 9th 1843

Issued a marriage License to William H. Flathers of Montgomery County and Sarah Ann Ellis of Hendricks County Ia. Who have since been joined in marriage as appears by the following certificate, towit: "The State of Indiana, Hendricks County. February 9th 1843. This is to certify that the right of matrimony was entered into between William H Flathers and Sarah Ann Ellis by

Certificate filed April 27th 1843. J. M. Gregg cl H C

Elder Richard Barnes

February 13th 1843

Issued a marriage License to Isaiah Hornady and Elvira Hoadley Citizens of Hendricks county Ia. Who have since been joined in marriage as appears by the following Certificate, towit: "This is to Certify that I did join together according to law in Matrimony Isaiah Horniday and Elvira Hoadley on the 16th day of Febnary 1843.

Elder James McVey.

February 21st 1843.

Issued a marriage License to Jeremiah Fleece and Mary Jane Farmer citizens of Hendricks County Ia. Who have since been joined in marriage as appears by the following Certificate, towit: "State of Indiana, Hendricks county. I the undersigned Justice of the peace in and for the county and State aforesaid, do certify that Mary Jane Fleece Farmer was married by me on the 2nd day of March 1840. This 22nd May 1843.

Matthew Mark Dec'd
Justice of the peace

Certificate filed May 23rd 1843. J. M. Gregg clk

February 21st 1843

Issued a marriage License to Marshall Walter of Boone County and Clarissa McKee of Hendricks County Ia. Who have since been joined in marriage as appears by the following Certificate, towit: This is to certify that I Celebrated the rite of matrimony between Marshall Walter and Clarissa McKee both of the County of Hendricks and State of Ia. Given under my hand this 20th May 1843.

Hiram Griggs

Certificate filed May 22nd 1843
J. M. Gregg, Clk

February 21st 1843.

Issued a marriage License to Robert Fowler and Cynthia Ann Poynter citizens of Hendricks County Ia. Who have since been joined in marriage as appears by the following Certificate, towit: "State of Indiana Hendricks County. I the undersigned a Justice of the peace for said County do certify that I joined together in the Holy State of Matrimony Robert Fowler and Cynthia Ann Poynter both of said County, on the 22nd day of February 1843. Given under my hand and seal this 9th day of April 1843.

H. Brittain J.P. Seal

March 2nd 1843.

Issued a marriage License to Jefferson Petty and Lydia Eleanor Bramlett citizens of Hendricks County Ia. Who have since been joined in marriage as appears by the following Certificate, towit: "To James M. Gregg. This is to certify that on the 2nd day of March last the rites of matrimony was Solemnized between Jefferson Petty and Lydia Eleander Bramlett by me May the 20th 1843.

J. McCormack
A Licensed Preacher

Certificate filed May 20th 1843
J. M. Gregg, Clk

March 3d 1843

Issued a marriage License to William Carmichael and Larrisa Lyon citizens of Hendricks County Ia. Who have since been joined in marriage as appears by the following Certificate, towit: "State of Indiana, Hendricks county. I do hereby certify that I did on the 3d day of March 1843 join in the Holy bands of Matrimony William Carmichael and Larissa Lyon.

Given under my hand at Bellville this 4th day of March 1843.

James S. Odell
Justice of the peace

March 4th 1843

Issued a marriage License to John D. Nelson of Putnam Co and Mary Vickrey of Hendricks County Ia. Who have since been joined in marriage as appears by the following certificate, towit: "I hereby certify that I Solemnized the rites of Matrimony between John D. Nelson of Putnam County Ia. and Mary Vickrey of Hendricks Coduty, Ia. on the 23 of March 1843.

John K. Dawson
Minister of the Gospel in the M.E. Church."

Certificate filed May 25th 1843
I. M. Gregg clk

March 6th 1843.

Issued a marriage License to William J. Hall and Mary C. Watthall citizens of Hendricks County Ia. Who have Since been joined in marriage as appears by the following Certificate, towit: "This is to certify that I did, on the 10th day of March A.D. 1843, join together in the bands of Matrimony William J. Hall and Mary C. Watthall

John Horton
Ordained Preacher

November the 30th 1840

Issued a Marriage License to Harbard Sanslar & Phebe Garrison of Hendricks County Indiana

March the 13th 1843

Issued a marriage License to Arthur Duncan and Demima Ward Citizens of Hendricks County Ia. Who have since been joined in marriage as appears by the following certificate, towit "State of Indiana, Hendricks County. I the undersigned a regular ordained Minister of the Gospel, do hereby certify that I joined together on the 16th day of March in the Holy bonds of matrimony Arthur Duncan and Demima Ward. Given under my hand and Seal this 20th day of May 1843. Thomas Hooten M. G.

Certificate filed May 20th 1843. I. M. Gregg Cl C

March 14th 1843

Issued a marriage License to Milam Knox and Phebe Garrison Citizens of Hendricks County Ind. Who have since been joined in marriage as appears by the following certificate, towit: "This is to certify that the rites of Matrimony was solemnized by me on the Sixteenth of March in the Year of our Lord eighteen hundred forty three, between Mildm Knox and Phebe Garrison" This the third of May 1843. Benjamin B. Arnold

Certificate filed May 4th 1843. I. M. G.

March the 20th 1843

Issued a marriage License to Robert M. G. Cleghorn and Eliza Jane Bryant Citizens of Hendricks County Ia. Who have since been joined in marriage as appears by the following Certificate, towit: "This will certify that I solemnized a marriage between Robt. M. G. Cleghorn & Eliza Jane Bryant on the 21st day of March 1843

D. Burk J. P.

Certificate filed May 19th 1843.

I. M. Gregg Cl C.

March 23rd 1843

Ispued a marriage License to Micajah H. Gilleland & Belinda Hartsock citizens of Hendricks County Ia. Who have since been joined in marriage as appears by the following certificate towit: "Hendricks County, Indiana. I do certify that I did on the 23rd March 1843 join together in the Holy State of matrimony Micajah H. Gilleland and Belinda Hartsock

William Naylor
Apociate Judge

Certificate filed April 27th 1843
J. M. Gregg, clk

March 23rd 1843

Ispued a marriage License to John Gilleland of Marion County and Nancy Jane Pope of Hendricks County Ia., Who have since been joined in marriage as appears by the following certificate, towit: "I do certify that I did, on the 23rd of March 1843, join together in the Holy State of matrimony John Gilleland and Nancy Jane Pope

William Naylor
Apociate Judge Hendricks County, Indiana.

Filed Apl 27th 1843 Certificate
J. M. Gregg clk

March 25th 1843

Ispued a marriage License to John Fox and Elizabeth Rutledge citizens of Hendricks County Ia. Who have since been joined in marriage as appears by the following certificate, towit: "State of Indiana, Hendricks County. I the undersigned a regular ordained Minister of the Gospel, do hereby certify that I joined together in the Holy bands of matrimony on the 26th day of March John Fox and Elizabeth Rutledge. Given under my hand and Seal this 20th day of May 1843.

Thomas Hooten M.G.

Certificate filed May 20th 1843. J. M. Gregg, clk

March 27th 1843

Issued a marriage License to Isaac Foster & Lucinda Smith citizens of Hendricks county Ia. who have since been joined in marriage as appears by the following Certificate, to wit "State of Indiana, Hendricks County. To the Clerk, the Honorable Clerk of Hendricks County. I the undersigned a Justice of the peace in and for said County do certify that Isaac Foster and Lucinda Smith was joined together in the Holy State of matrimony on the 30th day of March 1843 by me. Given under my hand and seal this 31st day of March 1843.

George Tyler J.P.

Certificate filed 1st May 1843.
J. M. Gregg clk

March 27th 1843

Issued a marriage License to Floyd Burgan of Boone county and Melinda Carter of Hendricks County Ia. I the undersigned a Minister of the Gospel do hereby certify that the above named Floyd Burgan and Melinda Carter were joined together in the Holy State of matrimony on the 27th day of March 1843 by me.

Given under my hand this 1st day of April 1843.

Thomas Pelageood

March 29th 1843

Issued a marriage License to Francis R. Crawford & Mary Jane Ahart citizens of Hendricks County Ia. I the undersigned a minister of the Gospel do hereby certify that the above named Francis R. Crawford and Mary Jane Ahart were joined together in the Holy state of matrimony by me on the 29th day of March 1843.

Given under my hand this 1st day of April 184

Thomas Pelageood

March the 30th 1843

Issued a Marriage Licence to Peter Daggy of Putnam County & Nancy Jane Matlock of Hendricks County Ia. Who have since been joined in marriage as appears by the following Certificate, towit: "This is to certify that I did join together according to law in Matrimony Peter Daggy and Nancy Jane Matlock on the 30th day of March 1843.

Elder James McVey.

April the 1st 1843

Issued a Marriage Licence to Thomas Roy and Priscilla Free Citizens of Hendricks County Indiana Who have since been joined in marriage as appears by the following Certificate, towit: "This is to certify that I did, on the 6th day of April A.D. 1843, join together in the bonds of Matrimony Thomas Roy and Priscilla Free

John Hootton
Ordained Preacher

April 6th 1843

Issued a Marriage Licence to Robert Kinder & Sarah McGowen Citizens of Hendricks County Ia. Who have since been joined in marriage as appears by the following Certificate, towit: "This is to certify that I did, on the 6th day of April A.D. 1843, join together in the bonds of Matrimony Robert Kinder and Sarah McGowen

John Hooten
Ordained Preacher

April 9th 1843

Issued a marriage License to Thomas Norton and Rebecca Harlan citizens of Hendricks County Ia. Who have since been joined in marriage as appears by the following Certificate, towit: State of Indiana, Hendricks County. I do hereby certify that I did on the 9. day of April 1843 join in the Holy bands of Matrimony Thomas Norton and Rebecca Harlan. Given under my hand at Belleville this 5 day of June 1843.

James S. Odell
Justice of the peace

Certificate filed June 5th 1843
J. M. Gregg, clk

April the 10th 1843

Issued a marriage License to Moses Babcock & Mary Ann Wilkinson citizens of Hendricks County Ia. Who have since been joined in marriage as appears by the following Certificate, towit: "State of Indiana Hendricks County. I the undersigned a Justice of the peace in and for said County, do certify that Moses Babcock and Mary Ann Wilkinson was joined together in the Holy State of Matrimony on the 11th day of April 1843, by me Given under my hand and seal this 12th day of April 1843

George Tyler J. P.

Certificate filed May 1st 1843. J. M. G. clk

April the 10th 1843

Issued a marriage License to Jackson W. Smith and Elizabeth Dunmon citizens of Hendricks County Ia. Who have since been joined in marriage as appears by the following certificate, towit: "State of Indiana Hendricks County. I the undersigned a minister of the Gospel do certify that on the 11th day of April last I joined together in the Bands of Matrimony Jackson W. Smith and Elizabeth Dunmon.

Given under my hand May 27th 1843

John Hancock

Certificate filed May 29th 1843
J. M. G. clk

April 19th 1843

Issued a marriage License to Watter M Corkle of Marion County and Katharine Perkins of Hendricks County Ia. Who have since been joined in Marriage as appears by the following Certificate, towit: "State of Indiana, Hendricks County. I the undersigned a Minister of the Gospel do hereby Certify that Mr Watter M Corkle and Miss Katharine Perkins were legally joined together as husband and wife on the twenty fifth day of April 1843 by me

Hugh Wells, M. G.

Ce. filed Augt 22 1843

April the 19th 1843

Issued a Marriage License to Richard M Cash and Lydia Ann O'Neal Citizens of Hendricks County Indiana. Who have since been joined in Marriage as appears by the following Certificate, towit: "Danville Hendricks County. This is to Certify that Henry Hanmer Minister of the Presbyterian Church of Danville united in Matrimony Richard M. Cash and Lydia Ann O'Neal on the twentieth day of April 1843.

Henry Hanmer

Certificate filed June 23d 1843

April the 20th 1843

Issued a marriage License to Roscoe C. Preston of Morgan County and Elizabeth Lewis of Hendricks County Ia. Who have since been joined in marriage as appears by the following, Certificate, towit: "State of Indiana, Hendricks County. I Clayton S. Swindler do certify that on the 20th day of April 1843 I joined together in the bands of matrimony Roscoe C Preston & Elizabeth Lewis. Given under my hand this 8th day of May 1843.

Clayton S. Swindler
Justice of the peace

Certificate filed 8th May 1843
D. M. Gregg Cl

April the 26th 1843

Issued a marriage License to Michael Higgins & Polly Robbins Citizens of Hendricks county Ia
I the undersigned a Minister of the Gospel do hereby certify that I joined together in the Holy ~~bands~~ State of Matrimony Michael Higgins and Polly Robbins on the 27th day of April 1843.
Given under my hand this 28th day of April 1843

Thos. Sackhart

April 27th 1843.

Issued a marriage License to William Stewart and Lucinda Pennington citizens of Hendricks county Ia. Who have since been joined in marriage as appears by the following certificate, towit: "State of Indiana, Hendricks county. I the undersigned a Justice of the peace do hereby certify that William Stewart and Lucinda Pennington were joined in marriage by me on the 7th day of May 1843
Given under my hand and seal this 5th day of June 1843.

Certificate filed June 5th 1843
J. M. Gregg clk

William Trotter Seal
Justice of the peace"

~~April~~ May the 1st 1843

Issued a marriage License to Abraham Duzenburgh of Boone County and Angelina Wilkins of Hendricks County, Ia. Who have since been joined in marriage as appears by the following certificate towit: "State of Indiana, Hendricks County. I the undersigned a Justice of the peace in and for said county do certify that Abraham Duzenburgh and Angelina Wilkins was joined together in the Holy State of Matrimony on the 2nd day of May 1843 by me. Given under my hand and seal this 3rd day of May 1843

George Tyler J. P.

Certificate filed June 7th 1843.
J. M. Gregg clk

May the 3rd 1843

Issued a Marriage Licence to Monroe Trotter and Elizabeth Parker citizens of Hendricks County Ia. Who have since been joined in marriage as appears by the following certificate, towit: "State of Indiana, Hendricks County. The undersigned Justice of the peace do hereby certify that Monroe Trotter and Elizabeth Parker was married by me on the 6th day of May 1843. This 22nd May 1843

Matthew Mark Seal
Justice of the peace

Certificate filed May 23rd 1843.
J. M. Gregg clk

May the 16th 1843

Issued a Marriage Licence to John Manning & Emily C. Chaplain citizens of Hendricks County Ia. Who have since been joined in marriage as appears by the following Certificate, towit: State of Indiana Hendricks County, May 17th 1843 This is to certify to the Clerk of said County that from the authority received from under your hand, the rite of matrimony was performed between John Manning and Emily C. Chaplain by me on the day above named

William Pope, Senior

Certificate filed May 19th 1843

May the 16th 1843

Issued a Marriage Licence to Valentine W. Ballinger and Matilda Davenport Citizens of Hendricks County Ia. Who have since been joined in marriage as appears by the following Certificate, towit: "I the undersigned a minister of the Gospel do hereby certify that Valentine W. Ballinger and Matilda Davenport were joined together in the Holy state of matrimony on the 17th day of May 1843. Given under my hand this 19th day of May 1843

Rebel Dodson Jr.

Certificate filed May 19th 1843
J. M. Gregg clk.

June 2nd 1843

Issued a marriage Licence to William Clar
Dr, and Mary Petty citizens of Hendricks County I
who have since been joined in marriage as appea
by the following Certificate towit: To James M. Gregg, Cl
of Hendricks County Circuit Court. This is to certify t
on the fourth instant the rites of Matrimony wa
Solemnized between William Clark, Jun. and Ma
Petty by me.

Samuel McCormack a
Licensed preacher of the Gospel"

Certificate filed June 5th 1843
J. M. Gregg Clk

June 2nd 1843

Issued a marriage Licence to James Coleman and
Cynthia Ann Paty, citizens of Hendricks County I
Who have since been joined in marriage as appears by the f
-lowing Certificate, towit: "State of Indiana, Hendricks Coun
I the undersigned Justice of the peace do certify that I did
on the 2nd day of June 1843 join together James Coleman &
Cynthia Ann Paty in the Holy banns of Matrimony.
Given under my hand & seal this 2nd day June 1843.

Joel Hodgin Seal
Justice of the peace

Certificate filed August 7th 1843.

June 3rd 1843

Issued a marriage Licence to Lewis Jones and
Margaret Shannon citizens of Hendricks county
Who have since been joined in marriage as appear
by the following Certificate, towit: "State of Indiana, Hen
-dricks County. I the undersigned a Justice of the pea
do hereby Certify that Lewis Jones and Margaret Shann
were joined in marriage by me on the 4th day of
June 1843. Given under my hand and Sea
this 5th day of June 1843.

William Trotter Se
Justice of the peace

Certificate filed June 5th 1843
J. M. Gregg Clk

June 13th 1843

I Issued a marriage License to John D. Orrick and Eliza Wilcox citizens of Hendricks county Ia. Who have since been joined in Marriage as appears by the following Certificate, towit: State of Indiana, Hendricks County. This is to Certify that I did on the 18th day of June A.D. 1843 join in the Holy bands of Matrimony John D. Orrick to Eliza Wilcox.

Given under my hand at Pittsville this 11th day of August A.D. 1843.

James S. Odell
Justice of the peace

Certificate filed Augt. 12th 1843.

June 17th 1843.

I Issued a Marriage License to John D. Sasley and Eliza Simpson citizens of Hendricks County Ia. Who have since been joined in Marriage as appears by the following Certificate, towit: This is to Certify that I Solemnized the Marriage Contract between John D. Sasley and Eliza Simpson on the 17th day of June 1843.

S. C. Crawford
Justice of the peace

Certificate filed June 20th 1843.

June 14th 1843

I Issued a Marriage License to George Lovell and Lydia Montgomery citizens of Hendricks County Ia. who have since been joined in Marriage as appears by the following Certificate, towit: State of Indiana, Hendricks County. I the undersigned a Minister of the Gospel, do Certify that on the 20th day of June last I joined together in the Holy State of Matrimony George Lovell and Lydia Montgomery.

Given under my hand August 8th 1843.

John Hancock

Certificate filed Augt 8th 1843

196

June the 28th 1843

Issued a Marriage Licinse to Samuel Da
and Katherine Parsons, Citizens of Hendrick Co
Indiana. Who have since been joined in Marriage as appea
by the following Certificate, towit: "State of Indiana, Hendricks Co
I do certify that the banns of Matrimony was Solemnized betw
Samuel Davidson and Katharine Parsons by me the under
Signed a Justice of the peace within and for the County of Hend
on the 29 day of June 1843. Given under my hand and Se
this 21st day of September 1843. William Trotter Seal
Justice of the peace

Cer. filed Sept. 23d 1843.

June the 26th 1843

Issued a Marriage Licinse to Isaac G.
Willson and Sarah Ann N. Malone Citizens
Hendricks County Indiana. Who have since
been joined in marriage as appears by the following
certificate towit. "I do hereby Certify that Mr Isaac
G. Willson and Miss Sarah Ann N. Malone both of said
County were joined in Matrimony by me a Minister
of the ~~Gospel~~ Methodist Episcopal Church June 26th 18

Filed Cer. Aug. 26th 1843. Daniel H. Stright.

July the 3rd 1843

Issued a marriage Licinse to William Matth
and Ruth Ann Jefups citizens of Hendricks
County Indiana. Who have since been joined in
Marriage as appears by the following certificate, towit
"I the undersigned a regularly ordained minister of th
Gospel do certify that Dr Mr Matthews and Miss Ru
Ann Jefups were joined in Solemn Matrimony
on the 5th day of July 1843 by me. This July
1843.

Sam'l Swinford

Cer filed July 17th 1843.

July the 3rd 1843

Issued a Marriage Lecinse to Thomas Miller & Celia Manley Citizens of Hendricks County Indiana; Who have since been joined together as appears by following Certificate, towit. I John W Templin a Justice of the peace in and for said County of Hend ricks do Certify that on this 3rd day of July 1843 I Joined together in the bands of Matrimony the above named Thomas Miller and Celia Manley

Given under my hand this 3rd day of July 1843

Recorded July 3rd 1843

John W Templin Justice of the peace

July the 4th 1843

Issued a Marriage Licens to George Dodson of Boon County and Fanny Dodson of Hendricks County Indiana who have since been joined in Marriage as appears by the following Certificate, towit: "I the undersigned a Minister of the Gospel, do Certify that on this 4th day of July 1843, I joined together in the holy bands of Mathimony George Dodson and Fanny Dodson.

Given under my hand and the date above written

Certificate filed July 10th 1843.

Ruel Dodson

July 6th 1843

Issued a Marriage Licens to William G Flathers and Sally Jane Holtzclaw citizens of Hendricks county Ia. Who have since been joined in Marriage as appears by the following Certificate, towit: "I the undersigned a Minister of the Gospel do hereby Certify that on the 6th day of July 1843 I joined together in the Holy bands of Matrimony William G Flathers and Sally Jane Holtzclaw.

Given under my hand this 19th day of August 1843

Thomas Hooton, M.G.

Certificate filed Sept 5th 1843

July 12th 1843

Issued a Marriage Licence to Ha
E. Green and Mary A Vaughan Citizen
of Hendricks County Ia who have since
joined together as appears from the following certifica
towit. This is to certify that I did celebrate the rights of mat
between Henry E. Green & Mary A Vaughan on the
day of July 1843. by virtue of a License issued fr
the Clerk Hendricks County Clerks office o
12th day of July 1843 Hendricks County Ia
G. T. Harney

Certificate returned & Recorded.
August 1st 1843.

July 13th 1843

Issued a marriage Licence to James W. Mast
and Nancy McClure Citizens of Hendricks Cou
Ia. Who have since been joined in marriage as appears by th
following Certificate, towit: "State of Indiana, Hendricks Co
This is to certify that I did on the 13th day of July A.D 18
join in the holy bands of Matrimony James W. Maste
to Nancy McClure. Given under my hand at Be
this 11th day of August A.D 1843.
James I. Odell
Justice of the Pea

Certificate returned Aug. 12th 1843.

July the 17th 1843

Issued a Marriage License to William Darby
Marion County & Hannah Jones a Citizen of Hend
who have since been joined in marriage as appears by t
following Certificate, towit: "Hendricks County, State of I
This is to certify that I joined together as husband and wife
William Darby and Hannah Jones on the 18th day of Ju
1843. Given under my hand this 9th September 184
Hiram Griggs, M.G.

Certificate filed 17th Sept. 1843.

July the 22nd 1843

Issued a Marriage Licisne to John Ragan and Sarah Parker Citizens of Hendricks County Indiana Who have since been joined in marriage as appears by the following Certificate, towit: "State of Indiana, Hendricks County. I the Undersigned Justice of the peace, do certify that I did on the 23rd day of July 1843 join together John Ragan & Sarah Parker in the banns of matrimony. Given under my hand & seal this 23rd day of July 1843.

Joel Hodgin Seal
Justice of the peace

Certificate filed Aug 7th 1843

July the 22nd 1843

Issued a Marriage Licisne to Joshua Gentry & Elizabeth Jane Foley Citizens of Hendricks County Indiana Who have since been joined in marriage as appears by the following Certificate, towit: "State of Indiana, Hendricks County. I the undersigned a regular Ordained Minister of the Gospel do hereby certify that on the 23rd day of July 1843 I joined together in the Holy banns of Matrimony Joshua Gentry and Elizabeth Jane Foley. Given under my hand this 19th day of August 1843

Thomas Hooton, M.G.

Certificate filed Sept 5th 1843

August 5th 1843

Issued a marriage Licisne to Stephen Barnes of Morgan County and Lydia Ann Adamson of Hendricks ~~County~~ County Ia. Who have since been joined in marriage as appears by the following Certificate, towit: "State of Indiana, Hendricks County. This is to certify that I did on the 10 day of August A.D. 1843 join in the Holy banns of Matrimony Stephen Barnes & Lydia Ann Adamson. Given under my hand at Belleville this 11th day of August A.D. 1843.

James S. Odell
Justice of the peace

Certificate filed Aug. 12th 1843

August the 8th 1843

I Issued a marriage Licinse to William A. Long and Elizabeth Johnson citizens of Hendricks County I the undersigned a minister of the Gospel do hereby certify that the above named William A. Long & Elizabeth Johnson were duly joined in marriage by me on the 9th day of August 1843. Given under my hand this 9th day of August 1843.

John Hancock

August the 12th 1843

I Issued a marriage Licinse to John M. Claypool & Sally Mark citizens of Hendricks Coun I the undersigned a minister of the Gospel do cer that John M. Claypool and Sally Mark were join in marriage by me on the 10th day of August 18 Given under my hand this 9th day of Oct 1843

Thomas Harper

August the 14th 1843

I Issued a marriage Licinse to Elias Grimes & Sarah Phillips citizens of Hendricks County Indiana Who have since been joined in marriage as appears by the following Certificate, to wit: State of Indiana, Hendricks County. I the undersigned a minister of the Gospel do Certify that on the 15th inst. I joined togeth in the holy State of matrimony Elias Grimes and Sarah Phillips. Given under my hand this August 25th 1843.

John Hancock

Certificate filed August 26th 1843

August the 17th 1843

Issued a Marriage License to Milton I. Brown and Emily Pallard citizens of Hendricks County Who have since been joined in marriage as appears by the following Certificate, towit. "This is to certify that I did join together in matrimony according to law Milton I. Brown and Emily Pallard on the 23rd day of August 1843.

Sept. 8th 1843. James McVey, Elder and Minister in the Church of Christ

Certificate filed

August 21st 1843

Issued a Marriage License to Nelson Johnson and Polly Fox citizens of Hendricks County Ind. I the undersigned a minister of the Gospel hereby certify that the above named Nelson Johnson and Polly Fox were joined in marriage by me on the 20th day of August 1843.

Sept 5th 1843. Thomas Hastonley

July the 26th 1843

Issued a Marriage License to Samuel P. Jessup & Phebe Sanders citizens of Hendricks County Ia. Who have since been joined in marriage as appears by the following Certificate, towit. State of Indiana, Hendricks County. I the undersigned Justice of the peace do certify that I did on the 27th day of July 1843 join together Samuel P. Jessup and Phebe Sanders in the Holy bands of matrimony. Given under my hand & seal this 27th day of July A.D. 1843.

Joel Hodgin Esq
Justice of the peace

Certificate filed Aug 7th 1843

242

August 29th 1843

Issued a Marriage License to John C Plant & Delila Ragland citizens of Hendricks Coun Who have since been joined in Marriage as appears by following Certificate, to wit: State of Indiana, Hend County Sct. I C Christie a Justice of the peace and for said County, do hereby Certify that John Plenton and Delila Ragland were legally joined in Matrimony on the 31st day of August A D 1843, by me.

I C Christie J P

Certificate filed Sept. 23d 1843

September 2nd 1843.

Issued a marriage License to Henry W Caywo and Rebecca Wells citizens of Hendricks Coun

[illegible] the undersigned a Minister of the Gospel do cer that Henry W Caywood & Rebecca Wells were du joined in Marriage by me on the 7th day of September 1843

Given under my hand Oct 4th 1843

Thomas Hooton M G

September the 2nd 1843

Issued a marriage License to Joseph Winston a Mary Powers Citizens of Hendricks Coun Who have since been joined in said marriage as appears by the following Certificate, to wit: This is to Certify that I united Joseph Winston to Mary Powers in the Holy bands of Matrimony on the 2nd day of Sept. 1843.

I C Crawford
Justice of the Peace

Certificate filed Oct 9th 1843.

September 5th 1843.

Issued a marriage Licence to Eli Sawyers and Neety Gates Citizens of Hendricks County Ia. Who have since been joined in marriage as appears by the following certificate, towit, State of Indiana Hendricks County Set. I James L Odell a Justice of the peace in and for said County do hereby certify that Eli Sawyer and Neety Gates were legally joined in matrimony on the 7. day of September A.D. 1843 by me Given under my hand & seal James L Odell J.P.

September 5th 1843.

Issued a marriage Licence to Nathaniel Hutton and Seytha P. Tincher Citizens of Hendricks Co. Ia. who have since been joined in Marriage as appears by the following Cetificate, towit: State of Indiana, Hendricks County, towit: Be it remembered that the banns of matrimony was duly solemnized between Nathaniel Hutton and Seytha P. Tincher on the Seventh day of September A.D. 1843 by me the undersigned a Justice of the peace in and for said County. Given under my hand and seal this the 6th day of April 1844.

James Wm Hooper Seal
Justice of the peace

Certificate filed April 6th 1844.

September 7th 1843

Issued a Marriage Licence to David McAninch & Phebe Pitts Citizens of Hendricks County Ia. who have since been joined in marriage as appears by the following Cetificate towit: I Joseph Williams an acting Justice of the peace within and for said County do hereby certify that I did on the Seventh day of September 1843 Solemnize the banns of matrimony between Daniel McAninch and Phebe Pitts.

Given under my hand and Seal this the 11th day of October A.D. 1843.

Joseph Williams J.P. Seal

Certificate filed Oct. 11th 1843.

September 11th 1843

Issued a marriage Licence to William Clark and Rebecca Pace citizens of Hendricks Co. Ia. Who have since been joined in marriage as appears by the following Certificate, towit: This is to Certify that I did, on the 14th day of September 1843, join together in the bands of Matrimony Wm Clark and Rebecca Pace, this 19th day of Sept. 1843.

John Hooton
An Ordained Preacher of the Gospel

Certificate filed Sept. 19th 1843.

September 12th 1843

Issued a marriage Licence to John Page & Elizabeth Bryan citizens of Hendricks Co. Ia. I the undersigned a Justice of the peace of said County do certify that the above named John Page and Elizabeth Bryan were duly joined in marriage on the 13th day of Sept. 1843

Given under my hand October 1843

Cleyton J Swindler

September 12th 1843

Issued a Marriage Licence to William G. Cecil of Putnam Co. and Nancy A. Davis of Hendricks County Ia.

September the 26th 1843

Issued a Marriage Licinse to John Johannan and Adaline Boothe citizens of Hendricks County Ia.

I the undersigned a Justice of the peace of said County do certify that the above named John Johannon and Adeline Boothe were duly joined in marriage by me on the 26th day of September A.D 1843.

Given under my hand this 11th Oct 1843.

Clayton J Swindler

September 26th 1843

Issued a marriage Licinse to Henry Miller and Sally Lout citizens of Hendricks County Ia.

I the undersigned a Minister of the Gospel do certify that the above named Henry Mille and Sally Lout were duly joined in marriage by me on the 26th day of Sept. 1843.

Given under my hand October 6th 1843

Henry Hammel

October 2nd 1843

Issued a marriage Licinse to Lewis S. Hunter and Elizabeth A. Parker citizens of Hendricks County Ia. who have since been joined in marriage as appears by the following certificate, towit: This is to certify that I did on the 4th day of ~~September~~ October join together in the banns of Matrimony Lewis S. Hunter & Elizabeth A. Parker this the 9th day of Sept 1843.

John Hooton
Ordained Preacher

October 5th 1843.

Issued a marriage License to William Bryant of Buchanna Co Mo to Hannah Williams of Hendricks County Ia. I the undersigned a minister of the Gospel do certify that the above named William Bryant and Hannah Williams were duly joined in marriage by me this day.

Given under my hand October 5th 1843.

Samuel Swinford

October 7th 1843.

Issued a marriage License to William M. Rogers and Mary Ann Flathers Citizens of Hendricks County Ia. Who have since been joined in marriage as appears by the following Certificate, towit: "State of Indiana, Hendricks County I the undersigned a regular ordained Minister of the Gospel do hereby Certify that on the 10th day of October 1843 I joined together in the Holy Banns of matrimony William M. Rogers and Mary Ann Flathers. Given under my hand this 13th October 1843

Thomas Norton M.G.

Certificate filed Nov. 9th 1843

October 9th 1843

Issued a marriage licence to John Williams and Sarah Merritt Citizens of Hendricks county Ia. Who have since been joined in marriage as appears by the following Certificate, towit: "State of Indiana, Hendricks County. I the undersigned a regular ordained Minister of the Gospel do hereby certify that on the 12th day of October 1843 I joined together in the Holy banns of Matrimony John Williams and Sarah Merritt

Given under my hand this 13th day of October 1843.

Thomas Norton M.G.

Certificate filed Nov 9th 1843.

October 11th 1843.

Issued a marriage License to Lazarus Kinney and Mariah Jackson Citizens of Hendricks county Ia who have since been joined in marriage as appears by the following certificate to wit State of Indiana Hendricks County ss. I the undersigned a Justice of the peace within and for the county aforesaid do hereby certify that the above named Lazarus Kinney and Mariah Jackson were legally joined in marrige on the 12. day of October A.D. 1843 by me Given under my hand ~~and seal~~ this 13. day of October A.D. 1843. James L. Odell J.P.

October 16th 1843.

Issued a marriage licence to Daniel Hornaday of Morgan County and Delila Farmer of Hendricks Co Ia. Who have since been joined in marriage as appears by the following Certificate, towit: This is to Certify that on the 19th of October 1843 Daniel Hornady & Delila Farmer was joined together in the Holy State of Matrimony by me.

Joshua Marshall J.G.

October 16th 1843

Issued a marriage License to William M Munson of Lawrence County and Lavina Glover of Hendricks County Ia. Which said License was afterwards returned endorsed as follows towit: "Oct. 16th 1843. I Certify that I Solemnized a marriage between the within named persons John Miller Minister of the Gospel

License filed Oct 16th 1843.

October 16th A.D. 1843.

Issued a marriage License to Nathan Haddock of Morgan County and Elizabeth Cain of Hendricks Co Ia. Who have since been joined in marriage as appears by the following certificate, to wit: "This is to certify that on the 19th day of October 1843 Nathan Haddock & Elizabeth Cain was joined together in the Holy State of Matrimony by me

Joshua Marshall P.G.

Certificate filed Oct 19th 1843

October 21st A.D. 1843.

Issued a marriage to Nathan Lowder to Elizabeth Carroll citizens of Hendricks County Ia. Who have since been joined in marriage as appears by the following Certificate to wit: "State of Indiana, Hendricks County. I the undersigned Justice of the peace in and for said County, do certify that I did on the 21st day of October 1843 join together in the Holy bands of Matrimony Nathan Lowder and Elizabeth Carroll. Given under my hand & seal this 21st day of October 1843

Joel Modgin Seal
Justice of the peace

Certificate filed Nov 18th A.D. 1843

October 24th 1843.

Issued a marriage to Preston Brown & Didama Parnell citizens of Hendricks Co Ia. Who have since been joined in Marriage as appears by the following certificate, to wit: "State of Indiana, Hendricks County. I the undersigned Justice of the peace do certify that I did on the 29th day of October 1843 join together in the holy bands of matrimony Preston Brown & Didama Parnell. Given under my hand and seal this 29th October 1843.

Joel Modgin Seal
Justice of the peace

Certificate filed Nov 18th 1843

October 25th " 1843.

Ipued a marriage License to William Thornbrough and Sarah Green citizens of Hendricks County Ia. I the undersigned a Justice of the peace of said County hereby certify that the above named William Thornbrough and Sarah Green were duly joined in marriage by me on the 26th day of October 1843. Given under my hand and Seal October 31st 1843

Seth Hurin J P Seal

October 25th " 1843.

Ipued a marriage License to John W. Larimore of Marion County and Alley Ann Newham of Hendricks County Ia who have since been joined in Marriage as appears from the following Certificate "State of Indiana Hendricks County I the undersigned a Justice of the Peace in and for said County do certify that John W. Larrimore and Alley Ann Newham was joined together in the holy State of matrimony on the 26th day of October 1843 by me. Given under my hand and seal this 25th day of December 1843

George Tyler J P.

Certificate returned Dec. 26th. 1843

October 26th A. D. 1843

Issued a Marriage License to John T. Hadley and Anna Payne Citizens of Hendricks County Ia. who have since been joined in Marriage as appears by the following Certificate towit: "State of Indiana, Hendricks County. I the undersigned a regular ordained Minister of the Gospel do hereby certify that on the 26th day of October 1843 I joined together in the Holy bands of Matrimony John T. Hadley and Anna Payne. Given under my hand this 10th day of November 1843

Thomas Hooton M. G.

Certificate filed Nov. 9th 1843.

October 28th " 1843.

Issued a marriage Licence to George Willson and Martha Koile citizens of Hendricks County Ia Who have since been joined together as appears from the following certificate State of Indiana Hendricks County, I the undersigned a Minister of the Gospel do hereby certify that on the 29th day of Oct 1843 I Joined together in the Holy bands of Matrimony George Willson and Martha Kail. Given under my hand this the 5th day of Jan 1844

William Hardin

Certificate filed January 5th 1844

November 1st " 1843

Issued a marriage Licence to James M. Akers and Mary Frances Wright Citizens of Hendricks County Ia I John Hancock a Minister of the Gospel do hereby certify that the above named James M. Akers and Mary Frances Wright were duly joined in marriage by me on the 2nd " day of November 1843.

Given under my hand this 6th day of November 1843

John Hancock

November 4th 1843

Issued a marriage Licence to Abraham Triggs and Martha Tout citizens of Hendricks County Ia Who have since been joined in marriage as appears from the following Certificate. Hendricks County Indiana, This is to certify that the undersigned did celebrate the rite of Matrimony between Abraham Triggs and Martha Tout on the 5 day of Nov 1843 this 19th Dec 1843

Basel Tout M.

Certificate filed Dec 21st 1843

November 6th 1843.

Issued a marriage License to John W. Craig of Boone County and Katharine Johnson of Hendricks Co. Ia. Who have since been joined in marriage as appears from the following Certificate State of Indiana Hendricks County I do hereby certify that on this the 9th day of November 1843 I joined together Mr. John W. Craig and Katharine Johnson as Husband and wife according to law Witness my hand

John Clingler
Ordained preacher of the
Methodist Episcopal Church

Recorded December 23d 1843

November 9th 1843

Issued a marriage License to Oliver G. Harlan of Parke County Ia. and Asenath Hunt of Hendricks County Ia. who have since been joined in marriage as appears by the following certificate, to-wit: State of Indiana, Hendricks County, Set. I do hereby certify that Oliver G. Harlan and Asenath Hunt was legally joined in Matrimony on the 9th day of November 1843

L. Christie J.P. Seal

Certificate filed Nov 11th 1843

November 11th 1843

Issued a marriage licence to Lindley Potts and Hesiah E. Hay citizens of Hendricks Co. Ia. Who have since been joined in marriage as appears by the following Certificate, to-wit: State of Indiana, Hendricks County. I the undersigned Justice of the peace do certify that I did on the Sixteenth day of November 1843 join together in the Holy bands of Matrimony Lindley Potts and Keziah E. Hay. Given under my hand & Seal this 16th day of November 1843

Joel Hodgin Seal
Justice of the peace

Filed in
Certificate filed Nov 18th 1843

November 14th 1843

I Send a marriage License to Samuel L. Hawkins and Louisa Cash citizens of Hendricks county who have since been joined in Marriage as appears from the following certificate This is to certify that I celebrated the rites of Matrimony between Samuel L. Hawkins and Louisa Calsh both of the County of Hendricks and State of Ia Given under my hand this fifth day of Feb 1844

Hiram Griggs M of M G

Filed certificate Feby 12th 1844

November 15th 1843

I Sued a marriage license to William Bolen and Isabel Snodgrass citizens of Hendricks county Ia. who have since been joined in marriage as appears by the following Certificate, to wit: "State of Indiana Hendricks County. I the undersigned Justice of the peace do Certify that I did on the Sixteenth day of November, 1843 join together in the Holy bands of Matrimony Lindley Potts and Keziah E. May Given under my hand & seal this 16th day of November 1843

Joel Hodgin Seal

Justice of the peace

Certificate filed Nov 18th. 1843.

November 18th 1843

I Sued a Marrigge Licnse to Frederick Prebster & Eliza Ann Surber citizens of Hendricks County Ia. On the 1st day of February 1844 the following Certificate was filed to wit State of Indiana Hendricks County I the undersigned a regular ordained minister of the gospel do hereby Certify that on the 25th day of November 1843 I Joined together in the Holy bands of Matrimony Frederick Prebster and Eliza Surber Given under My hand this 22nd day of January 1844

Thomas Hooton M.G.

November 21st 1843

Issued a Marriage License to Goolsby Huff of Vermillion County and Emily Owens of Hendricks County Ia.

November 29th 1843

Issued a Marriage License to James A. Lawrence & Rachael Davis citizens of Hendricks County Ia. who have since been joined in marriage as appears from the following certificate State of Indiana Hendricks County. I do hereby Certify that James A Lawrence and Rachel Davis was joined together by Marriage by the undersigned a Justice of the peace in and for the County of Hendricks on the 30th day of November 1843 Given under my hand and Seal this 27th day of December 1843

Seth Heren J.P. Seal

Recorded Dec. 27th 1843

December 7th 1843.

Issued a Marriage License to Jesse Vealey and Elizabeth Teak citizens of Hendricks County Ia. who have since been joined in Marriage as appears from the following Certificate. I Nathaniel Waters a Minister of the Gospel town. do Certify that on the 12th day of December 1843 I Solemnized the rites of Matrimony between Jesse Vealey and Elizabeth Teak. Given under my hand this 23rd day of December 1843

N. Waters

Entered here Dec. 23rd 1843.
J. M. Cuzy clk

December the 26th 1843

Issued a Marriage Licinse to George W. Merritt & Malvina Johnson citizens of Hendricks County Who have since been joined together in the bans of Matrimony State of Indiana Hendricks County I the undersigned a regular ordained Minister of the Gospel do hereby that on the 28th of December 1843 I joined together in the Holy bans of Matrimony Geo. W. Merritt and Malvina Johnson Given under my hand this 2nd day of January 1844

Certificate filed Feb 1st 1844 Thomas Hooton M.G.

December the 26th 1843

Issued a Marriage Licinse to John McCloud of Putnam & Nelly Page of Hendricks County Indiana Who have since been joined in Marriage as appears from the following certificate to wit I hereby certify that John McCloud was married to Nelly Page on 27th day of December 1843 by me Matthew Mark a Justice of the peace in and for Hendricks County Indiana. this the 1st day of January 1843

Certificate filed Jany 1st 1844 } Matthew Mark Justice of the peace

---

December the 31st 1843

Issued a Marriage Licinse to Henry Bales and Mary Ann Scott citizens of Hendricks County who have since been joined in marriage as appears from the following certificate "State of Indiana Hendricks County. I the undersigned a Justice of the peace in and for the county and state aforesaid, do certify that on the 4th day of January 1844 I Joined together in the bans of Matrimony Henry Bales and Mary Ann Scott. Given under my hand January 19th 1844

William Trotter J.P.

Certificate filed January 17th 1844

January the 16th 1844

Issued a marriage License to Benjamin Stevens of Parke and Mahalah Kinney of Hendricks County Indiana who have since been joined in marriage as appears from the following certificate, towit, I Henry Hammel a Minister of the Gospel do certify that on the 16th day of January 1844 I joined together in the bands of Matrimony the above named Benjamin Stevens and Mahalah Kinney. Given under my hand this 1st day of March 1844

Recorded March 1st 1844 Henry Hammel

January the 21st 1844

Issued a Marriage License to George S. Shackleford and Elizabeth Strange citizens of Hendricks County Afterwards on the 1st day of February 1844 the following Certificate was returned and filed towit State of Indiana Hendricks County I the undersigned a regular ordained Minister of the Gospel do hereby certify that on the 21st day of January 1844 I joined together in the Holy bans of Matrimony G. S. Shackleford and Elizabeth Strange Given under my hand this 22d January 1844 Thomas Hoolon M.G.

January the 26th 1844

Issued a Marriage License to Patterson Hannah & Mary Angeline Crawford Citizens of Hendricks County In.d Who have since been joined in marriage as appears by the following Certificate, towit: State of Ind., Hendrix County. This is to Certify that I the undersigned a Minister of the Gospel joined together in Matrimony Patterson Hannah & Mary Crawford on the 28th day of January 1844

John Jones.

Certificate filed April 8th 1844.

218

January 29th 1844

Issued a marriage Licence to Samuel D. Waters & Elizabeth Waters citizens of Hendricks County Indiana. And afterwords on the day of March 1844 the marriage Licence aforesaid was returned by Nathaniel Waters a Minister of the gospel endorsed thus I do thereby certify that the within Marriage was executed by me January 29th 1844

N. Waters

January the 30th 1844

Issued a marriage Licence to Harvey Stanley & Dorinda Whicker citizens of Hendricks County The following certificate was returned and filed on the 23rd of April 1844 To James M. Grigg clerk of the Hendricks County Circuit Court. I Joseph Williams an acting Justice of the peace within and for said county do hereby certify I did on the 30th day of January 1844 Solemnize the bands of matrimony between Harvey Stanley and Dorinda Whicker. Given under my hand and seal this 23rd. day April 1844.

Certificate filed April 23rd 1844.

Joseph Williams J. P. [illegible]

January the 31st 1844

Issued a marriage Licence to Isaac Hendricks & Jane Dewitt citizens of Hendricks County Ia. Who have since been joined together as appears from the following certificate to wit. "State of Indiana Hendricks County ss I D. S. Buzzard do hereby Certify that I Solemnized a Marriage between Isaac Hendricks and Jane Dewitt on the first day of February 1844

D. S. Buzzard J.P.

Recorded March 4th 1844

January the 31st 1844

I Issued a marriage Licence to Jefferson Carpenter & Mary Ritter citizens of Hendricks County Indiana who have since been joined in marriage as appears by the following certificate, towit: "State of Indiana, Hendricks County. This is to certify that I. C. T. Swindler one of the Justices of the peace for said County did on the 22nd day of January 1844, did Solemnize the Holy right of Matrimony between Jefferson Carpenter and Mary Ritter together as Husband and wife this 8 April 1844.

Clayton T. Swindler

Certificate filed Apl. 8th 1844.

February the 6th 1844

I Issued a marriage Licence to Alfred Hartman and Eliza Ann Day citizens of Hendricks County Indiana who have since been joined in marriage as appears from the following certificate, to wit. I James S. Odell a Justice of the peace do hereby certify that I solemnized a marriage between Alfred Hartman and Eliza Ann Day on the 11th day of February A.D. 1844.

James S. Odell
Justice of the peace

February the 6th 1844

I Issued a marriage Licence to Robert F. King & Eliza Talbert citizens of Hendricks County Ia who have since been joined in marriage as appears from the following certificate, towit, I Henry Hammel a Minister of the Gospel do certify that on the 6th day of February 1844 I joined together in the bonds of Matrimony the above named Robert F. King & Eliza Talbert Given under my hand March the 1st 1844

Henry Hammel

Recorded June March 1st 1844

February the 8th 1844

Issued a Marriage License Alexander Purcell & Rachel Miller citizens of Hendricks Cou Indiana who have been joined in marriag appears from the following certificate to wit "I State of Indiana Hendricks County This is to c that having received license from the Clerk of the aforesaid for the Marriage of Alexander Purcell and Rachel Miller on the 8th of this instant, it was perf by me William Pope Sr. minister of the Gospel on the day February the 8th One Thousand eight hundred and forty four Certificate returned Feb 12th 1844

February the 10th 1844

Issued a marriage License to Samuel Surbe and Nancy Devenport citizens of Hendr County Ia. Afterwards on the first day of April John Hooton a minister of the Gospel filed the f owing certificate This is to certify that I did on th 11th day of February 1844 join together in the bonds Matrimony Samuel Surber and Nancy Davenp this the 1st day of April 1844 John Hooton Ordained preacher of the Go

February the 12th 1844

Issued a Marriage License to Solomon Vea and Nancy Ann Cannada citizens of Hendricks County Ia.

February the 16th 1844

I speed a marriage License to Thomas Bro=
=naugh and Matilda Hedrick citizens of
Hendricks County Indiana. "I do hereby
certify that I solemnized the banns of matrimony
between Thomas Bronaugh and Matilda Hedrick
on the 18th day of February 1844

Given under my hand April 8th 1844

Jacob Reynerson

February the 22nd 1844

I speed a marriage License to Charles P. Moton
and Rachel McGraw, citizens of Hendricks
County Indiana Who have since been joined in mar=
=riage as appears by the following Certificate, to wit: "State of Indi=
=ana, Hendricks County. I the undersigned Justice of the peace, do
certify that I did on the 22nd day of February 1844, join to=
=gether in the holy banns of Matrimony Charles P. Moton and
Rachael McGraw. Given under my hand & seal this 22nd
day of February 1844.

Joel Hodgin Seal
Justice of the peace

Certificate filed April 8th 1844.

February the 24th 1844

I speed a marriage License to Stephen Grimes
and Sarah Jackson, citizens of Hendricks
County Indiana Who have since been joined in Mar=
=riage as appears by the following certificate, to wit: "I do
certify that I solemnized a marriage between Stephen Grimes
and Sarah Ann Jackson on the 25th day of Febr. 1844

P. Burks J.P.

Certificate filed April 8th 1844.

February the 27th 1844

Issued a Marriage Licinse to Milton A. Malone and Mary Jane Denton citizens of Hendricks Caunty Indiana. Who has since been joined in marriage as appears from the following certificate

I Thomas Lockhart a Minister of the Gospel do certify that on the 29th. day of February 1844 I Joined together in the bands of Matrimony the above named Milton A. Malone and Mary Jane Denton.

Given under my hand this 1st day of April 1844

Thos Lock

February the 28th 1844

Issued a marriage Licinse to George Shawver and Sarah Cox citizens of Hendricks Caunty Indiana Who have since been joined in marriage as appears by the following Certificate, to wit: State of Indiana Hendricks County. I the undersigned Justice of the peace, do certify that I did on the 29th day of February 1844 join together in the holy bands of Matrimony George Shawver and Sarah Cox. Given under my hand & seal this 29th day of February 1844.

Joel Hodgin Seal

Justice of the Peace.

Certificate filed Apl. 8th 1844.

March the 2nd 1844

Issued a marriage Licinse to Joseph Perkins and Elizabeth Ruggels citizens of Hendricks Caunty Indiana

March the 8th 1844

Issued a Marriage License to Hugh Veirgant and Nancy Mitchell citizens of Hendricks County Ind. Who have been since Joined in Marriage as appears from the following Certificate I the undersigned do certify that on the 8th day of March 1844 I Joind together in the bands of matrimony the above named Hugh Veirgant and Nancy Mitchell Given under my hands this 1st day of April 1844

Henry Hammel

The above Certificate recorded June Apl 1st 1844

//

On the 25th day of March 1844 a Marriage License was issued in these words and figures, by the Clerk of the Hendricks circuit Court. The State of Indiana Hendricks County Ss. To any person duly authorized to Administer Solemnize Marriages in the County aforesaid: You are hereby Empowered to join together in the Holy State of Matrimony Peter Dennis and Elmira Bryant. And for so doing this Shall be your sufficient voucher. In testimony whereof I James M. Gregg Clerk of the Hendricks circuit Court have hereunto Set my Name and affixed the seal of said Court at Danville this 25th day of March 1844 J. M. Gregg Clerk

Who have since been joined together as appears from the following "I the undersigned a preacher of the Gospel, certify that in the State of Indiana Hendricks county on the 28th day of March 1844 Peter Dennis & Elmira Bryant were joined together in Holy matrimony by me. Elijah D. Long

Recorded May 21st 1844

224

David Downs Jr. To Letitia I. Pearcy

A Marriage Licence was issued by the Clerk of the Hendricks Circuit Court on the 27th of March 1844 in these words and figures, to wit

"The State of Indiana. Hendricks County Set. To any person duly authorized to Solemnize Marriages in the County aforesaid; You are hereby Empowered to join together in the Holy State of Matrimony David Downs Jr and Letitia Jane Pearcy, and for so doing this shall be your Sufficient voucher. In testimony whereof I James M. Gregg Clerk of the Hendricks Circuit Court have hereunto set my name, and affixed the seal of said Court at Danville this 27th day of March 1844

J. M. Gregg Clerk"

Who have since been joined in Marriage as appears by the following Certificate, to wit:

"State of Indiana, Hendricks County. I the undersigned a Licensed Minister of the Gospel, do hereby Certify that I did on the 28 day of March 1844 join together in the Holy State of Matrimony David Downs and Letitia Jane Pearcy. Given under my hand this the 15th day of June 1844.

Wm Hardin M. G.

Certificate filed June 15th 1844.

Adam Caylor To Mary Mitchell

Be it remembered that on the 27th. day of March 1844 a Marriage Licinse was issued in these words and figures, towit,

"The State of Indiana Hendricks County Sct To any person duly Authorized to Solemnize Marriages in the County aforsaid Know are Hereby Empowered to join together in the Holy State of Matrimony Adam Caylor and Mary Mitchell, and for so doing this shall be your sufficient voucher.

In testimony Whereof I James M. Gregg Clerk of the Hendricks Circuit Court, have hereunto set my name, and affixed the seal of said Court at Danville this 27th. day of March 1844

Seal J M Gregg Clerk

And afterwards on the first day of April 1844 John Hoolon a Minister of the Gospel filed in the Clerks office of the Hendricks Circuit a certificate in these words and figures, towit, This is to certify that I did on the 27th. day of March 1844 join together in the bands of Matrimony Adam Caylor and Mary Mitchell this the 1st. day of April 1844

John Hoolon Ordained Preacher of the Gospel

Allen Kutch To Sarah Sarsh

Be it remembred that on this 6th day of April 1844 a Marriage Leecinse was issued in these words and figures following, towit.

"The State of Indeana, Hendricks County. Set

To Any Person duly Authorized to Solemnize Marriages in the County aforesaid Greeting You are hereby Empowered to join together in the Holy State of Matrimony. Allen Kutch and Sarah Sarsh. And for so doing this Shall be your Sufficient Voucher. In testimony whereof I James M. Gregg Clerk of the Hendricks Circuit Court at Danville this 6th day of April 1844

J. M. Gregg Clk

Who have since been joined in Marriage as appears by the following Certificate, towit.

"This is to Certify that I did on the 11th day of April 1844 join together in the bands of Matrimony Allen Kutch and Sarah Sarsh this the 12th day of April 1844.

John Hooton
Ordained preacher

Certificate filed April 12th 1844.

Willson Darnall to Margaret Ann Green

Be it remembered that on this 6th day day of April 1844 A Marriage Licence was issued by the Clerk of the Hendricks Circuit Court in the words & figures following, towit, to/

The State of Indiana
Hendricks County

To any Person duly Authorized to Solemnize Marriages in the County aforesaid; You are hereby Empowered to join together in the Holy State of Matrimony Willson Darnall and Margaret Ann Green. And for so doing this shall be your Sufficient voucher.

In testimony whereof I James M. Gregg Clerk of the Hendricks Circuit Court, have hereunto set my name and affixed the Seal of said Court at Danville this 6th day of April 1844

J. M. Gregg Clk

Who have since been joined in Marriage as appears by the following Certificate, towit: "

This is to Certify that I did on the 7 day of April 1844 join together in the banns of Matrimony Willson Darnall and Margaret Ann Green, this the 12th day of April 1844.

John Wooton
Ordained Preacher".

Certificate filed April 12th 1844.

Edward Reynolds to Lucinda Waters

Be it remembered that on th
10th. day of April 1844 a Marriage Licence was ispu
by the Clerk of Hendricks circuit Court in the wor
following. towit "The State of Indiana, Hendrick
County Set. To any person duly authorized to Solem
Marriages in the County aforesaid: You are
hereby Empowered to join together in the Holy st
of Matrimony Edward Reynolds and Lucind
Waters. And for so doing this shall be y
suffecient voucher.

In Testemony whereof I Dan
M. Gregg Clerk of the Hendricks Circuit Court. have here
set my name, and affexed the seal of sai
Court at Danville this 10th day of April 184
M. Gregg Cl

Who have since been joined in Marriage as appear
by the following Certificate, towit:"

State of Indiana, He
-dricks County. I D.S. Buzzard do hereby Certify that
Solemnized a marriage between Edward Reynolds and
Lucinda Waters on the 11th. day of April 1844.

D.S. Buzzard J.P.

Certificate filed May 11th 1844.

William A. Tout To Lucinda Ruggles

Be it remembered that on this 11th day of April 1844 a Marriage License was issued by the Clerk of the Hendricks Circuit Court in the words and figures following. "The State of Indiana, Hendricks County, SS. To any person duly authorized to Solemnize Marriages in the County aforesaid: You are hereby empowered to join together in the Holy State of Matrimony William A Tout and Lucinda Ruggles And for So doing this Shall be your Sufficient Voucher."

In testimony whereof I James M. Cregg, Clerk of the Hendricks Circuit Court have hereunto Set my ~~hand~~ name and affixed the Seal of Said Court, at Danville this 12th day of April 1844

J. M. Cregg Clerk
by C. F. Crawford D.C.

Benjamin
Elwood Vestal To Elizabeth Fowl

Be it remembered that on this 20th day
April 1844 a Marriage Licinse was issued
the Clerk of the Hendricks Circuit Court in the
and figures following, towit, "The State of Ind
Hendricks County Sct To any person duly
authorized to Solemnize Marriages in the Co
aforesaid: You are hereby Empowered to jo
together in the Holy State of Matrimony, Benjamin Elw
Vestal and Elizabeth Fowler. And for
doing this Shall be your sufficient vouche
In testimony whereof I James M. Greg
Clerk of the Hendricks Circuit Court have
hereunto set my name, and affixed th
Seal of said Court at Danville. this 20th d
of April 1844

James M. Gregg Cl

Who have since been joined together
appears from the following certificate to w
"State of Indiana Hendricks County I the u
signed Justice of the peace do certify that I d
on the 25th day of April 1844 join together in
Holy bands of Matrimony Benjamin Elwo
Vestal and Elizabeth Fowler. Given
my hand & Seal this 25th day of April A.D. 1
Isbel Hodgin (Se
Justice of the peace

Recorded May 6th 1844

Enoch Pugh To Mary Susan Craig

Be it remembered that on this 25th day of April 1844 a Marriage Licence was issued by the clerk of the Hendricks Circuit Court in the words & figures following

"The State of Indiana. Hendricks County set

To any person duly authorized to Solemnize Marriages in the County aforesaid; You are hereby Empowered to join together in the Holy state of Matrimony, Enoch Pugh and Mary Susan Craig. And for so doing this shall be your Sufficient Voucher.

In testimony whereof, I James M. Gregg Clerk of the Hendricks Circuit Court, have hereunto set my name, and affixed the seal of said Court at Danville this 25th day of April 1844.

J.M. Gregg Clk.

Who have since been joined in marriage as appears by the following Certificate, towit: "State of Indiana, Hendricks County. I Benjamin Harris, a Licensed Minister of the Gospel of the Regular Baptist Church, do hereby certify that Enoch Pugh and Mary Susan Craig were legally joined in Marriage by me on the 25 day of April 1844. Given under my hand this 1st day of June 1844.

Benjamin Harris M.G.

Certificate filed June 4th 1844

Be it remembered that on this 27th day of April
A.D. 1844. a Marriage License was issued by the C
of the Hendricks Circuit Court in the words & figu
following to wit: "The State of Indiana Hendricks
"County Set. To any person duly authorized to
"Solemnize Marriages in the County aforesaid
"You are hereby Empowered to join together in t
"Holy State of Matrimony Eli McCaslin and
" Elizabeth A. Kling And for so do
"this shall be your sufficient Voucher.
" In Testimony Whereof I James M. Gregg Cle
" of the Hendricks Circuit Court have hereunto set
" name and affixed the Seal of said Court at Cou
"this 27th day of April 1844
J. M. Gregg Clk"

Who have since been joined in Marriage as appe
by the following Certificate, to wit:
To the Clerk of t
County of Hendricks Co. Ia. This is to Certify tha
the 2d day of May 1844 Eli McCaslin was ma
to Elizabeth A. Kling by me.
John P. Dagg
July the 26th 1844. Minister of the Gospel

Certificate filed July 26th 1844

January the 11th 1844

I Issued a Marriage License to James McGraw and Paulina Clark Citizens of Hendricks County Ia.
And Afterwards On the 30th day of January 1844 the following Certificate was returned and filed — State of Indiana Hendricks County I the undersigned Justice of the Peace do Certify that I did on the 11th day of January 1844 join together in the Holy bands of Matrimony James McGraw & Pamelia Clark.

Paul Hodgin Esq
Justice of the Peace

December the 23rd 1843

Issued a Marriage Licinse to Lewis Holsc
and Julia Ann Beard citizens of Hendrick
County Indiana. And afterwords on the
day of February 1844 the following certificate
returned and filed State of Indiana Hendricks
I the undersigned a regular ordained Minist
the Gospel do hereby certify that on the 2
of December 1843 I Joined together in the
bans of Matrimony Lewis Holsclaw and
Ann Beard Given under my hand this 2
day of January 1844 Thomas Hooton M

January 4th 1844

Issued a marriage Licinse to Mourn
Roberts & Elizabeth McDonald citizens of
Hendricks County Ia Afterwords on the
of February 1844 the following Certificate was rete
& filed State of Indiana Hendricks County, I
undersigned a regular Minister of the do
certify that on the 4th day of January 1844 I Join
together in the Holy bans of Matrimony Mourn
Roberts and Elizabeth McDonald. Given un
my hand this 22nd day of January 1844
Thomas Hooton M

January 13th 1844.

Issued a marriage Licinse to Silas Sack
& Ruth Neal citizens of Hendricks County,
Afterwords on the 30th day of January 1844 th
following certificate was returned and filed, to
State of Indiana Hendricks County. I the
: dersigned Justice of the peace in and do cer
that I did on the 15th day of January 1844 J
together in the Holy bands of Matrimony
Sackett & Ruth Neal.

Isaac Hodgin
Justice of the peace

Lorenzo N. Woods To Katherine Cobble

Be it remembered that on the 27th. day of April 1844 a Marriage Lecense was ispued by the Clerk of the Hendricks Circuit Court in the words and figures following, towit. The State of Indiana Hendricks County ss. To any person duly authorized to Solemnize Marriages in the County aforesaid You are hereby ~~Commanded~~ Empowered to join together in the Holy State of Matrimony Lorenzo N. Woods and Katherine Cobble And this for So doing this Shall be your Sufficient Voucher. In Testimony whereof I James M. Gregg Clerk of the Hendricks Circuit Court, have hereunto Set My Name and affixed the Seal of Said Court at Danville this 27th. day of April 1844

J. M. Gregg Clerk

Who have since been joined in marriage as appears by the following Certificate, towit:

"This Certifies that Mr. Lorenzo N. Woods and Miss Katharine Cobble were united in Holy Matrimony by me on the Second day of May Anno domoni 1844. Pittsville July 4th 1844.

Isaac Crawford,
Minister of the Gospel."

(Filed July 4th 1844.)

Sanfres Kenton To Nancy Griffith

Be it remembered that on this 4th day of May 1844 a Marriage License was issued by the clerk of the Hendricks Circuit Court in these words and figures following, towit. The State of Indiana Hendricks County ss To any person duly authorized to Solemnize Marriages in the County aforesaid. You are hereby empowered to join together in the Holy State of Matrimony Sanfres Kenton and Nancy Griffith And for so doing this shall be your sufficient voucher.

In testimony whereof I James M. Gregg clerk of the Hendricks Circuit Court, have hereunto set my hand (Seal) and affixed the seal of said court at Danville this 4th day of May 1844

J. M. Gregg clk

Who have since been joined in Marriage as appears by the following Certificate, towit:

State of Indiana, Hendricks County. I D. S. Puzzard do hereby Certify that I Solemnized a marriage between Sanfres Kenton and Nancy Griffith on 5 day of May 1844.

D. S. Puzzard J. P.

Certificate filed May 11th 1844.

John Perkins To Katherine Edwards

Be it remembered that on this 7th day of May 1844 a Marriage Licinse was issued by the Clerk of the Hendricks Circuit Court in the words and figures following towit

"The State of Indiana, Hendricks County, Ss.

To any person legally authorized to Solemnize Marriages in the County aforesaid. These are to Licinse and permit you to join together in the Holy State of Matrimony John Perkins and Katharine Edwards; And for so doing this shall be your sufficient Voucher

In testimony whereof, I Daniel M. Gregg, Clerk of the Hendricks Circuit Court, have hereunto set my name and affixed the Seal of said Court at Danville this 7th day of May in the year 1844.

Seal

D M Gregg, Clerk

Who have since been joined in marriage as appears by the following Certificate, towit:

"This will Certify that I Solemnized a Marriage between John Perkins & Katharine Edwards, on the 9th day of May 1844, Also Elam Penbro & Amy Harvey the 6th day June 1844

Perry Burks, J.P.

Certificate filed June 8th 1844.

Christian Wallace & Ann P. Downey

Be it remembered that on this 7th day of May 1844 a Marriage License was issued by the Clerk of the Hendricks Circuit Court, in the words and figures following to wit

"The State of Indiana, Hendricks County, Set. To any person duly authorized to Solemnize Marriage in the County aforesaid. You are hereby empowered to join together in the Holy State of Matrimony Christian Wallace and Ann P. Downey. And for so doing this shall be your sufficient Voucher.

In testimony whereof I James M. Gregg, Clerk of the Hendricks Circuit Court, have hereunto set my name and affixed the Seal of said Court at Danville this 7th day of May 1844.

Seal

J. M. Gregg, Clk"

Who have since been joined in marriage as appears by the following, Certificate, to wit:

"State of Indiana, Hendricks County. I the undersigned a Minister of the Gospel do hereby Certify that Christian Wallace and Ann P. Downey were duly joined in Marriage by me on the 8th day of May 1844. Given under my hand this 24th day of May 1844.

Samuel C. Mitchell"

Certificate filed May 24th 1844.

Thomas A. Blake To Sarah Jane Money

Be it remembered that on this 13th day of May 1844 a Marriage Licence was issued by the Clerk of the Hendricks Circuit Court in the words and figures following to wit:

"The State of Indiana, Hendricks County, Set. To any person duly authorized to Solemnize Marriages in the County aforesaid; You are hereby empowered to join together in the Holy State of Matrimony Thomas A. Blake and Sarah Jane Money; And for so doing this shall be your Sufficient Voucher.

In testimony whereof I James M. Gregg, Clerk of the Hendricks Circuit Court, have hereunto set my name and affixed the Seal of Said Court at Danville, this 13th day of May 1844.

(Seal) J. M. Gregg Clk

Who have since been joined in Marriage as appears by the following Certificate, to wit:

"This is to certify that I the undersigned did celebrate the rite of Matrimony between Thomas A. Blake and Sarah J. Money on the 16th day of May AD 1844. Hendricks County, Ia.

Basil Yount. M. G.

(Certificate filed Aug. 13th 1844)

2. 238

Wyatt Tignor to Lucy Davis

Be it remembered that on the 21st day of M
1844 a Marriage Licinse was issued by the
of the Hendricks Circuit Court in the co
and figures following, towit:

The State o
Indiana, Hendricks County, Set. To any person du
authorized to Solemnize Marriages in the Coun
aforesaid; You are hereby empowered to join to
in the Holy State of Matrimony Wyat Tignor and
Lucy Davis; And for so doing this Shall be y
Sufficient Voucher.

Intestimony whereof I James M. Gr
Clerk of the Hendricks Circuit Court
have hereunto Set my name, and af
the Seal of Said Court at Danville th
21st day of May 1844.

Seal

J. M. Gregg, Cl

Who have since been joined in marriage
appears by the following Certificate, towit:

State o
Indiana, Hendricks County. I the undersigned a
Minister of the Gospel do hereby Certify that Wyatt
Tignor and Lucy Davis were joined in the Holy Sta
of Matrimony by me on the 2nd day of June 1844.
Given under my hand this 22nd day of August 18
Jacob Reynearson

Certificate filed Oct. 12th 1844.

Ransom Moon to Mary Parker

Be it remembered that on this 22nd day of May 1844 a Marriage License was issued by the clerk of the Hendricks Circuit Court in the words & figures following, towit.

"The State of Indiana, Hendricks County, Set. To any person duly authorized to solemnize Marriages in the County aforesaid: You are hereby empowered to join together in the Holy State of Matrimony Ransom Moon and Mary Parker, And for so doing this shall be your sufficient Voucher.

In testimony whereof I James M. Gregg, Clerk of the Hendricks Circuit Court have hereunto set my name, and affixed the Seal of said Court at Danville this 22nd. day of May 1844.

Seal

J. M. Gregg, Clk

" Gregg, "

Who have since been joined in Marriage as appears by the following Certificate, towit:

"This is to certify that I the undersigned a Minister of the Gospel joined together in Matrimony Ransom Moon & Mary Parker.

Given under my hand June 14th 1844

John Jones

Certificate filed June 14th 1844.

James Runnion & Sarah Hines

Be it remembered that on this 23rd day
May 1844 a Marriage Licuse was issued by
Clerk of the Hendricks Circuit Court in
words and figures following, towit: "

The State o
Indiana Hendricks County, Set. To any pers
legally authorized to Solemnize Marriages in
County aforesaid: These are to License and
you to joize together in the Holy State of Mar
James Runnion and Sarah Hines And
So doing this shall be your Sufficient Vouch
In testimony whereof I James M. Greg
Clerk of the Hendricks Circuit Court, Ha
hereunto set my name and affixed the
of said Court at Danville this 23rd
of May in the year 1844.

J M. Greg
By J. Campbell

Who have since been joined in Marriag as appea
by the following Certificate, towit:

"State of Indiana, Hen
County. I, the undersigned a regular ordained Min
of the Gospel, do hereby Certify that on the 25th day
May 1844, I joined together in the wholly ba
Matrimony James Runnion and Sarah Hi
Given under my hand this 5th day of June 184

Thomas Hooton M.

(Certificate filed August 5th 1844.)

Jacob Chandler To Mary Hadley

Be it remembered that on this 25th day of May in the year 1844 a Marriage License was issued by the Clerk of the Hendricks Circuit Court in the words and figures following towit:

The State of Indiana, Hendricks County, Set.
To any person legally authorized to Solemnize Marriages in the County aforesaid: These are to License and permit you to join together in the Holy State of Matrimony Jacob Chandler and Mary Hadley, And for so doing this shall be your sufficient Warrant.

In testimony Whereof I, James M. Gregg, Clerk of the Hendricks Circuit Court, have hereunto set my name, and affixed the Seal of said Court, at Danville this 25th. day of May, in the year 1844.

(Seal) J M Gregg, Clk."

Who have since been joined in Marriage as appears by the following Certificate, towit:

"State of Indiana, Hendricks County, ss. I the undersigned Justice of the peace do certify that I did on the 25th day of May A D 1844 join together in the Holy bands of Matrimony, Jacob Chandler & Mary Hadley.

Given under my hand & Seal this 25th May A D 1844.

Joel Hodgin (Seal)
Justice of the peace"

Certificate filed June 3d. 1844.

Francis Barbee to Patsey Jones

Be it remembered that on the 29th of May 184
a Marriage License was issued by the Clerk of
Hendricks Circuit Court, in the words & figures fo
towit, "The State of Indiana Hendricks Cou
To any person legally authorized to Solemnize
: riages in the County aforesaid: These are to Lice
and Permit you to join together in the Holy St
of Matrimony Francis Barbee and Patsey
And for so doing, this shall be your suffici
voucher. In testimony whereof I James M. G
Clerk of the Hendricks Circuit Court
hereunto set my name, and affixed t
Seal seal of said Court at Danville this
day of May 1844 J.M. Gregg C

Who have since been joined in marriage
appears from the following Certificate. I. Stu
Dodson a Minister of the Gospel do c
that On the 6th day of June 1844
Solemnized the Rites of Matrimo
between the above named Francis
Barbee and Patsey Jones.
Given under my hand and this
15th day of June 1844
Stul Dods

Recorded June 15th 1844

Be it remembered that on this day of May 1844, a marriage License issued
these words; "State of Indiana, Hendricks County, Sct. To any person legally authoriz
to Solemnize Marriages in the County aforesaid: These are to License and Permit you
to join together in the Holy State of Matrimony John Chadd and Emily Jane Ta
And for so doing this Shall be your Sufficient Voucher.
In testimony whereof I James M. Gregg, Clerk of the Hendricks Circu
Seal Court, have hereunto Set my name and affixed the Seal of
said Court at Danville, this day of May in the year 1844
J.M. Gregg C

Who have since been joined in Marriage as appears by the following C
tificate, towit: "State of Indiana, Hendricks County. I the undersigned
Minister of the Gospel, do hereby Certify that John Chadd and Emily Ja
Taylor were joined in the Holy State of Matrimony by me on the 30
day of May 1844. Given under my hand this 22nd day of August 184

Jacob Reynea

Certificate filed Oct. 12th 1844.

Joshua Edwards To Rhoda Mendenhall

Be it remembered that on this 31st day of May 1844 a Marriage Licinse was issued by the Clerk of the Hendricks circuit Court in the words & figures following towit The State of Indiana Hendricks County, Set To any person legally authorized to Solemnize Marriages in the County aforesaid; These are to License and Permit you to join together in the Holy State of Matramony Joshua Edwards and Rhoda Mendenhall, and for so doing this shall be your sufficient vouchen.

In testimony whereof, I James M. Gregg Clerk of the Hendricks circuit Court have hereunto set my hand and affixed the Seal of said Court at Danville this 31st day of May 1844

Seal

J. M. Gregg Clk

Who have since been joined in Marriage as appears by the following Certificate, towit:

"State of Indiana, Hendricks County. I Joseph Williams, an acting Justice of the Peace within and for said County, do hereby Certify that I did, on the 29th day of June 1844, Solemnize the bands of Matrimony between Joshua Edwards and Rhoda Mendenhall.

Given under my hand and Seal this 29th day of August A.D. 1844.

Joseph Williams J.P. Seal".

Certificate filed Aug. 29th 1844.

James Wilson To Christina Green

Be it remembered that on this 4th day of June 1844 a Marriage Licens was issued in the words & figures follow to wit! The State of Indiana. Hendricks To any person legally authorized t Edemnized Marriage in the County aforesaid. These are to Caution and permit you to join together in the Ho State of Matrimony James Wilson an Christina Green. And for so doing this shall be your sufficient voucher In testimony whereof I James M Gregg Clerk of the Hendricks Circuit Court, have hereunto set my name and affixed the Seal of said Court at Danville this 4th day of June in the year 1844

J. M. Gregg Cl

And afterwards on the 3rd day of September 1844 James Ruggles Esq a Justice of the peace in and for said County filed the following certificate, to wit I the undersigned do hereby certify that the within named James Wilson & Christina Green was joined together in the Holy State of Matrimony June the 6th 1844. by me

Ja. Ruggles J.P.

Elam Benbow To Amy Harvey

Be it remembered that on the 6th day of June 1844 a Marriage License was issued in the words and figures following towit: "The State of Indiana, Hendricks County, Set. To any person legally authorized to Solemnize Marriages in the County aforesaid: These are to License and permit you to join together in the Holy State of Matrimony Elam Benbow and Amy Harvey, and for so doing this shall be your Sufficient Voucher.

In testimony whereof, I Daniel M. Gregg, Clerk of the Hendricks Circuit Court, have hereunto Set my name and affixed the Seal of said Court at Danville this 6th day of June in the year 1844.

Seal

D.M. Gregg, Clk

"

Who have since been joined in marriage as appears by the following Certificate, towit: "State of Indiana, Hendricks County, Set. I Berry Burks a Justice of the peace in and for said County, do Certify that I Solemnized a Marriage between Elam Benbow & Amy Harvey on the 6th day of June 1844.

B. Burks. J.P."

(Certificate filed Sept 2nd 1844.)

William Bell To Eliza W. Mahan

Be it remembered that on this 6th. day of June 1844 a Marriage License was issued in the words & figures following, to wit!

State of Indiana, Hendricks County, Set. To any person legally authorized to Solemnize Marriages in the County aforesaid: You These are to License and permit you to join together in the Holy State of Matrimony William Bell and Eliza W. Mahan, And for so doing this shall be your Sufficient Vouchers.

In testimony whereof I James M. Gregg Clerk of the Hendricks Circuit Court, have hereunto set my name and affixed the Seal of said Court at Danville this 6th day of June in the year 1844.

J. M. Gregg Clk

Who have since been joined in marriage as appears by the following Certificate, to wit: State of Indiana, Hendricks County, Set. I do hereby Certify that William Bell and Eliza W. Mahan was legally joined together in the Holy State of Matrimony on the 6th day of June AD 1844 by me

Lemmon Christie J.P.

Certificate filed June 7th 1844.

John M. Coyle To Artimitia Cummings

Be it remembered that on this 12th day of June 1844 a Marriage Licinse was issued in these words and figures, towit: "

State of Indiana

Hendricks County, Sct. To any person legally authorized to Solemnize Matriages in the County aforesaid: These are to License and Permit you to join together in the Holy State of Matrimony John M. Coyle and Artimitia Cummings. And for so doing this shall be your Sufficient Voucher.

In testimony whereof I James M. Gregg, Clerk of the Hendricks Circuit Court have hereunto Set my name, and affixed the Seal of Said Court at Danville this 12th day of June in the year 1844

Seal

J. M. Gregg, Clk."

Who have since been joined in Maniage as appears by the following Certificate, towit: "

State of Indiana,

Hendricks County. I the undersigned a Minister of the Gospel do hereby Certify that on the 13th day of June 1844 I joined together in the Holy bands of Matrimony John M. Coyle and Artimitia Cummings. Given under my hand this the 15th day of June 1844.

Wm Hardin M.G."

Certificate filed June 15th 1844.

Milton Appleby To Sarah Bland

Be it remembered that on this 13th. day of June 1844 a Marriage License was issued in the words & figures following, to-wit,

"The State of Indiana, Hendricks County, Set. To any person legally authorized to Solemnize Marriages in the County aforesaid: These are to License and permit you to join together in the Holy State of Matrimony Milton Appleby and Sarah Bland, and for so doing, this shall be your sufficient Voucher. In testimony thereof, I James M. Gregg, Clerk of the Hendricks Circuit Court, at Danville, this 13th day of June in the year 1844. (Seal) J M Gregg, Clk"

Who have since been joined in Marriage as appears by the following Certificate, to-wit:

"This is to Certify that the undersigned a Minister of the Gospel joined together in matrimony Milton Appleby & Sarah Bland June 14th 1844. John Jones"

Certificate filed June 14th 1844

Henry Davis To Sarah Ann Jones.

Be it remembered that on this 9th day of July 1844 a Marriage License was issued in the words & figures following, towit: "State of Indiana, Hendricks County, Ss. To any person legally authorized to Solemnize Marriages in the County aforesaid: These are to License and permit you to join together in the Holy State of Matrimony Henry Davis and Sarah Ann Jones. And for so doing, this shall be your sufficient Voucher. In testimony whereof, I James M. Gregg Clerk of the Hendricks Circuit Court, have hereunto set my name and affixed the seal of said Court at Danville this 9th day of July in the year 1844.

J. M. Gregg, Clerk

By B. C. Crawford D.C.

Who have since been joined in Marriage as appears by the following Certificate towit: This is to certify that Henry Davis and Sarah Ann Jones were joined together as husband and wife on the eleventh day of July A.D. 1844. Given under my hand this 20th day of July A.D. 1844.

Robert M. Calvert,
Minister of the Gospel".

(Certificate filed July 20th 1844)

Henry Row To Priscilla Caywood

Be it remembered that on this 16th day of July 1844 a Marriage License was issued by the Clerk of the Hendricks Circuit Court in the words and figures following, to-wit:

"The" State of Indiana, Hendricks County, Set. To any person legally authorized to Solemnize Marriages in the County aforesaid: These are to License and permit you to join together in the Holy State of Matrimony Henry Row and Priscilla Caywood, and for so doing, this shall be your sufficient Voucher.

In testimony whereof, I James M. Gregg, Clerk of the Hendricks Circuit Court, have hereunto set my name, and affixed the Seal of said Court at Danville this 16th day of July 1844. in the year 1844.

(Seal)

J.M. Gregg, Clerk
By F. Crawford DC

Who have since been joined in marriage, as appears from the following certificate towit

I Thomas Lockhart a Minister of the Gospel do certify that on the 16th day of July 1844 I joined together in the bands of Matrimony the above named Henry Row, and Priscilla Caywood.

Given under my hand this 26th day of August 1844.

Thos Lockhart

Miriam Nansler To Mary McClure

Be it remembered that on this 20th day of July 1844 a Marriage License was issued by the Clerk of the Hendricks Circuit Court in the words and figures following, towit: The State of Indiana, Hendricks County, Sct. To any person Legally authorized to Solemnize Marriages in the County aforesaid; These are to License and Permit you to join together in the Holy State of Matrimony Miriam Nansler and Mary McClure; And for so doing this shall be your sufficient Voucher.

In testimony whereof I James M. Gregg, Clerk of the Hendricks Circuit Court, have hereunto set my name, and affixed the Seal of said Court at Danville this 20th day of July in the year 1844.

Seal

J. M. Gregg, Clk

Who have since been joined in Marriage as appears by the following Certificate, towit:

"State of Indiana, Hendricks County. This is to Certify that I, Clayton I. Swindler one of the Justices of the Peace of said County, did Solemnize the Holy rite of Matrimony between Miriam Nansler and Mary McClure on the 21st. day of July. Given under my hand and Seal this 1st day of August 184.

Clayton I. Swindler Seal"

(Certificate filed Augt. 7th 1844)

James Thompson To Mary Moore

Be it remembered th
on this 22nd day of July 1844 a Marriage License wa
issued by the Clerk of the Hendricks Circuit Court a
the following words & figures, to wit:

"The State of Indiana
Hendricks County, &c. To any person legally authorized
to Solemnize Marriages in the County aforesaid: These a
to License and permit you to join together in the Hol
State of Matrimony James Thompson and Mary Moo
and for so doing this shall be your sufficient Voucher.

In testimony whereof, I James M. Gregg, Clerk o
the Hendricks Circuit Court, have hereunto S
my name, and affixed the seal of said Coun
at Danville this 22nd day of July, in the
year 1844.

(Seal)

J. M. Gregg, Clerk
By F. R. Crawford D.C.

Who have since been joined in Marriage as
appears by the following Certificate, to wit:

This is to
certify that I did on the 25th day of July 1844 join
together in the Banns of Matrimony James Thompso
and Mary Moore, this the 19th day of October 1844

John Hooton
Ordained preacher

August 1844

Issued a Marriage License to Gabriel Bryant and
Mary Mead. Who have since been joined in Mar
=riage as appears by the following Certificate, to wit: "T
is to Certify that I did on the 5th day of August 184
join together in the Banns of Matrimony Gabrie
Bryant and Mary Mead, this the 19th day of Octo
1844.

John Hooton Ordained Preac

Certificate filed Oct. 18th 1844.

John W. Wilcoxson To Milly Babers.

Be it remembered that on this 29th day of July 1844 a Marriage License was issued by the Clerk of the Hendricks Circuit Court in following words & figures, towit: "The State of Indiana, Hendricks County, Set. To any person legally authorized to Solemnize Marriages in the County aforesaid: These are to License and permit you to join together in the Holy State of Matrimony John W. Wilcoxson and Milly Babers, and for so doing this shall be your sufficient Voucher.

In testimony whereof I James M. Gregg, Clerk of the Hendricks Circuit Court, have hereunto Set my name and affixed the Seal of said Court, at Danville, this 29th day of July in the year 1844.

(Seal)

J.M. Gregg, Clerk"

By F. Crawford D.C."

Who have since been joined in Marriage as appears by the following certificate, towit:

I the undersigned a Minister of the Gospel hereby certify that the above named John W. Wilcoxson and Milly Babers were duly joined in Marriage by me on the 31st day of July 1844.

Given under my hand this 28th day of September 1844.

John Reynoldson

Reuben Wright To Emeline Davidson

Be it remembered that on this 3d. day of August 1844 a Marriage License was issued by the Clerk of the Hendricks Circuit Court in the words & figures following, to-wit: "The State of Indiana, Hendricks County, Sct. To any person Legally authorized to Solemnize Marriages in the County aforesaid These are to License and permit you to join together in the Holy State of Matrimony, Reuben Wright and Emeline Davidson And for so doing, this shall be your sufficient Voucher. In testimony whereof, I James M. Gregg, Clerk of the Hendricks Circuit Court, have hereunto set my name and affixed the Seal of said Court at Danville this 3d. day of July in the year 1844.

Seal

J. M. Gregg Clk

By A. L. Crawford D.C.

Who have since been joined in marriage as appears by the following Certificate, to-wit: "I the undersigned a Justice of the peace in and for the County of Hendricks do hereby Certify that Reuben Wright and Emeline Davidson were joined together in marriage by me on the 3d. day of August 1844.

Given under my hand and Seal this 27th day of August 1844

William Trotter Seal

Justice of the Peace

William Martin To Susannah Spicklemire

Be it remembered that on the 12th day of August 1844 a Marriage License was issued by the Clerk of the Hendricks Circuit Court in the words and figures following towit "The State of Indiana, Hendricks County Set. To any Person legally authorized to Solemnize Marriage in the county aforesaid: These are to License and permit you to join together in the Holy State of Matrimony William Martin and Susannah Spicklemire. And for so doing, this Shall be your Sufficient Vouchor. In testimony whereof I James M. Gregg clerk of the Hendricks Circuit Court, have hereunto set my hand and affixed the seal of said Court at Danville this 12th day of August 1844

Seal

M. Gregg Clk

Who have since been joined in Marriage as appears by the following Certificate, towit: "State of Indiana, Hendricks County, Set. I the undersigned a Justice of the peace in and for the County aforesaid do hereby certify that the banns of Matrimony was duly Solemnized on the 22nd day of August 1844 between William Martin and Susannah Spicklemire before Me this the 7th day of October 1844.

James McHooper J.P. Seal

Certificate filed Oct. 7th 1844.

Allen Merrett To Matilda Payne

Be it remembered that on this 17th
of August 1844 a Marriage License was
by the Clerk of the Hendricks Circuit Court
the words and figures following towit:

"The
State of Indiana, Hendricks County, Set. To any per
legally authorized to Solemnize Marriages in the Coun
aforesaid: These are to License and permit you to joi
together in the Holy State of Matrimony Allen Merr
and Matilda Payne, and for so doing this shall be yo
sufficient Voucher.

In testimony whereof I James M. Gregg, Cl
of the Hendricks Circuit Court, have hereun
Set my name and affixed the Seal of said Co
at Danville this 17th day of August, in t
year 1844

Seal

J. M. Gregg, Clk

Who have since been joined in Marriage as appear
by the following, Certificate, towit:

"This is to Certify that
Allen Merritt and Matilda Payne were joined together
as Husband and wife on the twentieth day of August
1844 — both of Hendricks County.

Given under My hand this 22nd day of August
A.D. 1844.

Robert N. Calvert,
Minister of the Gospel."

(Certificate filed Aug. 22nd 1844)

William Pierson Jr To Sarah Ann Stevenson

Be it remembered that on this 20th day of August 1844 a Marriage License was issued by the clerk of the Hendricks Circuit Court in the words and figures following, towit. "The State of Indiana, Hendricks County, Set. To any Person legally authorized to Solemnize Marriages in the County aforesaid: These are to License and permit you to join together in the Holy State of Matrimony William Pierson Jr. and Sarah Ann Stevenson, and for so doing this shall be your Sufficient Voucher.

In Testimony whereof I James M. Gregg, Clerk of the Hendricks Circuit Court have hereunto Set my name, and affixed the Seal of said Court, at Danville, this 20th day of August in the year 1844.

(Seal)

J. M. Gregg, Clerk

Who have since been joined in marriage as appears from the following Certificate. ~~I the undersigned a Justice of the peace in and for the County of Hendricks do Certify that on the 22d. day of August 1844 I Solemnized the rites of Matrimony between the above named~~

"State of Indiana, Hendricks County, Set. I do hereby Certify that William Pierson Jr and Sarah Ann Stevenson was legally joined together in the Holy State of Matrimony on the 22nd day of August A D 1844, by me. Lemmon Christie J. P. Seal

Certificate filed Sept. 4th 1844.

John Philips To Elizabeth Babcock

Be it remembered that this 21st day of August 1844 a Marriage License was issued by the clerk of the Hendricks circuit Court in the words & figures following towit: "The State of Indiana, Hendricks County, Sct. To any Person legally authorized to Solemnize Marriages in the County aforesaid. These are to License and permit you to joine together in the Holy State of Matrimony John Philips and Elizabeth Babcock, and for so doing this shall be your sufficient Vouche

In testimony whereof, I James M. Gregg, cl of the Hendricks Circuit Court, have hereu Set my name and affixed the Seal of said Cou at Danville this 21st day of August in the year 1844.

(Seal)

J. M. Gregg, clerk

Who have since been joined in Marriage as appe by the following Certificate, towit: "I the undersigned do hereby Certify that the within named John Philip and Elizabeth Babcock was joined together in the Ho State of Matrimony the 22nd day of August 1844.

Given under my hand & Seal this 26th day of August 1844.

Jas. Ruggles J. P. (Sea

(Certificate filed Sept. 3rd. 1844.)

James Lewis To Nancy Davenport

Be it remembered that on this 27th day of August 1844 a marriage License was issued by the Clerk of the Hendricks Circuit Court in the words and figures following, towit: "

The State of Indiana
Hendricks County, Set. ~~The State of Indiana~~ To any person legally authorized to Solemnize Marriages in the County aforesaid: These are to License and permit you to join together in the Holy State of Matrimony James Lewis and Nancy Davenport, and for so doing this shall be your sufficient Voucher.

In testimony whereof, I James M. Gregg, Clerk of the Hendricks Circuit Court, have hereunto set my name and affixed the Seal of said Court, at Danville, this 27th day of August in the year 1844.

(Seal)

J. M. Gregg, Clerk
By T. L. Crawford D.C."

Who have since been joined together in the bands of Matrimony as appears from the following Certificate towit: I the undersigned a Justice of the Peace in and for the County of Hendricks do Certify that on the 29th day of August 1844 I joined together as man and wife, the above named James Lewis and Nancy Davenport Given under my hand this 2nd day of September 1844

William Trotter
Justice of the Peace

John Davis To Elizabeth Fleece

Be it rem

that on this 10th day of September 1844 a Marriage
was issued by the Clerk of the Hendricks Circuit Co
in the words & figures following, to wit: "The State of

Hendricks County, Set. To any person legally au
-ized to Solemnize Marriages in the County aforesa
These are to License and permit you to joine together
the Holy State of Matrimony John David and
Elizabeth Fleece, and for so doing this shall be
Sufficient Voucher.

In testimony whereof, I James M. Gre
Clerk of the Hendricks Circuit Court, ha
hereunto set my name, and affixed th
of said Court, at Danville, this 10th day
September in the year 1844.

(Seal)

J. M. Gregg
"

I Henry Pannel a Minist
the Gospel do certify that on the
day of September 1844 I joined
in the Holy bands of Matremony
above named John David &
Fleece. Given under my han
3rd day of October 1844.

Henry Pa

The above certificate recorded Oct

Benjamin F. Davis To Jane Rupell

Be it remembered that on this 10th day of September 1844 a Marriage License was issued by the clerk of the Hendricks Circuit Court in the words and figures following, towit:

"The State of Indiana, Hendricks County, Sct. To any person legally authorized to Solemnize Marriage in the County aforesaid: These are to License and permit you to join together in the Holy State of Matrimony Benjamin F. Davis and Jane Rupell, and for so doing this shall be your sufficient voucher.

In testimony whereof I, James M. Gregg, clerk of the Hendricks Circuit Court, have hereunto set my name, and affixed the Seal of said Court, at Danville this 10th day of September in the year 1844.

(Seal)

J. M. Gregg, clerk"

Who have since been joined in marriage as appears by a certificate endorsed on said License and which is in the words and figures following, towit: "I do hereby certify that the within License was executed between the within parties on the 13th of Sept. 1844 by me

A. Waters.

Filed October 19th 1844.

Isaac Flora To Sarah Carroll

Be it rem
bered that on this the 19th day of September 1844 a Mar
License was issued by the Clerk of the Hendricks Circu
Court in the words & figures following, to wit: "The Stat
of Indiana, Hendricks County, Set. To any person lega
authorized to Solemnize Matriages in the County afo
Said: These are to License and permit you to join
together in the Holy State of Matrimony Isaac Flo
and Sarah Carroll, and for so doing this Shal
be your Sufficient Vouchel.

In testimony whereof, I James M. Gr
Clerk of the Hendricks circuit Court, ha
hereunto Set my name, and affixed
Seal of Said Court at Danville this 19
day of September, in the year 1844

(Seal)

J. M. Gregg, Cle
"

Who have since been joined in Marriag as appea
by the following Certificate, to wit: "

September 26th 184
I do hereby certify that Isaac Flora and Sarah Carro
was joined together by Marriage by the undersigned
a Justice of the peace in and for the County of Hen
on the 19th day of September 1844.

Given under my hand and Seal this 26th d
of Sept. 1844.

Seth Hurin J.P.

(Certificate filed Sept. 26th 1844.)

Matthew McClain To Sarah Morris

Be it remembered that on this 19th day of September 1844, a Marriage License was issued by the Clerk of the Hendricks circuit Court in the words and figures following, towit:

The State of Indiana, Hendricks County, Set. To any person legally authorized to Solemnize Marriages in the Count aforesaid: These are to License and permit you to join together in the Holy State of Matrimony Matthew McClain and Sarah Morris, and for So doing this shall be your Sufficient Voucher.

In testimony whereof, I Samuel M. Gregg, clerk of the Hendricks Circuit Court, have hereunto Set my name, and affixed the Seal of Said Court at Danville this 19th day of September in the year 1844.

(Seal)

S M Gregg, Clerk

Who have since been joined in marriage as appears by the following Certificate, towit:

State of Indiana, Hendricks County. I the undersigned a regular ordained Minister of the Gospel, do hereby Certify that on the 19th day of September 1844 I joined together in the Holy bands of Matrimony Matthew McClain and Sarah Morris.

Given under my hand this 1st day of October 1844.

Thomas Hooton M. G.

Certificate filed Nov 11th 1844.

Joseph H. Matlock To Almira Ballard

Be it remembered that on this 19th day of September 1844, a Marriage License was issued by the Clerk of the Hendricks Circuit Court in the words and figures following, to-wit:

"The State of Indiana, Hendricks County. To any person legally authorized to Solemnize Marriages in the County aforesaid: These are to License and permit you to join together in the Holy State of Matrimony Joseph H. Matlock and Almira Ballard, and for so doing this shall be your Sufficient Voucher.

In testimony whereof I James M. Gregg Clerk of the Hendricks Circuit Court, have hereunto Set my name, and affixed the Seal of said Court, at Danville, this 19th day of September in the year 1844

J. M. Gregg, Clerk"

Seal

Who have since been joined in Marriage as appears by the following Certificate, to-wit:

I the undersigned a Minister of the Gospel certify that the above named Joseph H. Matlock & Almira Ballard were duly joined in Marriage by me on the 24th day of September 1844

Given under my hand this 28th day of Sept. 1844.

John Rogerson

Frederick Souders To Rosannah Downs.

Be it remembered that on this 20th day of September 1844 a Marriage License was issued by the Clerk of the Hendricks Circuit Court in the words and figures following, towit:

"The State of Indiana Hendricks County, Set. To any Person legally authorized to Solemnize Marriages in the County aforesaid: These are to License and permit you to join together in the Holy State of Matrimony Frederick Souders and Rosannah Downs, and for so doing this shall be your sufficient Vouchet.

In testimony whereof, I James M. Gregg, Clerk of the Hendricks Circuit Court, have hereunto set my name, and affixed the Seal of said Court at Danville this 20th day of September in the year 1844.

Seal

J. M. Gregg, Clerk

Who have since been joined in Marriage as appears by the following Certificate, towit:

I the undersigned a Minister of the Gospel Certify that the above named Frederick Souders & Rosannah Downs were duly joined in Marriage by me on the 20th day of September 1844.

Given under my hand this 28th day of Sept. 1844.

John Reynerson

James Ritter To Eliza Monicle

Be it remembered that on this 26th day of September 1844 a Marriage License was issued by the Clerk of the Hendricks Circuit Court in the words and figures following, Towit:

The State of Indiana, Hendricks County, Set.
To any person legally authorized to Solemnize Marriage in the County aforesaid: These are to License and permit you to join together in the Holy State of Matrimony James Ritter and Eliza Monicle, and for so doing this shall be your sufficient Vouchen.

In testimony whereof I James M. Gregg Clerk of the Hendricks Circuit Court have hereunto set my name and affixed the Seal of said Court at Danville this 26th day of September 1844.

(Seal)

J. M. Gregg, Clerk

Who have since been joined in marriage as appears by the following Certificate, towit:

"State of Indiana, Hendricks County. I the undersigned Justice of the peace, do Certify that I did, on the 26th day of September 1844, join together in the Holy bands of Matrimony James Ritter & Eliza Monicle. Given under my hand & Seal, this 26th day of Sept. 1844.

Joel Hodgin Seal

Justice of the peace

Valentine Harmon To Katharine Litzman.

Be it re-
=membered that on this 30th day of September 1844, a Marriage License was issued by the Clerk of the Hendricks Circuit Court in the words and figures following, towit:

"The State of Indiana Hendricks County, Sct. To any person legally authorized to Solemnize Marriages in the County aforesaid: These are to License and permit you to join together in the Holy State of Matrimony Valentine Harmon and Katharine Litzman, and for so doing this shall be your sufficient Voucher

In testimony whereof I James M. Gregg, Clerk of the Hendricks Circuit Court have hereunto Set my name and affixed the Seal of Said Court at Danville, this 26th day of September 1844.

(Seal)

J. M. Gregg Clk

George W. Akers To Alvie Walker.

Be it remembered that on this 2nd day of October 1844 a Marriage License was issued by the Clerk of the Hendricks Circuit Court in the words and figures following, to-wit:

"The State of Indiana, Hendricks County, Set. To any person legally authorized to Solemnize Marriages in the County aforesaid: These are to License and permit you to join together in the Holy State of Matrimony George W. Akers and Alvie Walker, and for so doing this Shall be your sufficient Voucher.

In testimony whereof I James M. Gregg, Clerk of the Hendricks Circuit Court, have hereunto set my name and affixed the Seal of said Court at Danville this 2nd day of October in the year 1844.

Seal

J. M. Gregg, Clerk

"

State of Indiana Hendricks County Set

This is to certify that George W. Akers and Alvie Walker both of the County aforesaid were joined together as husband and wife on the 3rd day of October A D 1844.

Given under my hand this the 26th day of Oct A. D. 1844.

Henry D. Goodlin
Minister of the Gospel

Recorded Oct 26th 1844.

Nathan Hiatt To Jane Montgomery

Be it remembered that on the 3rd day of October 1844 a Marriage Licence was issued in the words & figures following, towit. The State of Indiana, Hendricks County Set To any person Legally Authorized to Solemnize Marriages in the County aforesaid: These are to License and Permit you to join together in the Holy State of Matrimony. Nathan Hiatt and Jane Montgomery. And for so doing, this Shall be your sufficient voucher.

In testimony whereof, I James M. Gregg Clerk of the Hendricks Circuit Court, have hereunto set my name, and affixed the seal of said Court at Danville this 3rd day of October in the year 1844.

J. M. Gregg clk

I the undersigned do hereby certify that the above named Nathan Hiatt and Jane Montgomery were duly joined in Marriage by me on the 3rd day of October 1844. Given under my hand and Seal this 14th day of October 1844.

Clayton Swindle J.P.

Enoch W. Parker To Rachael Moon

Be it remembered that on this 5th day of October 1844 a Marriage License issued in the words and figures following, to-wit: "The State of Indiana, Hendricks County, Set. To any person legally authorized to Solemnize marriages in the County aforesaid: These are to License and permit you to join toge in the Holy State of Matrimony Enoch W. Parker and Rach Moon, and for so doing this shall be your sufficient Vouc In testimony whereof I James M. Gregg, Cler of the Hendricks circuit Court, have hereunto S my name and affixed the seal of said Cou at Danville this 5th day of October in the yea 1844.

J M Gregg, Clerk

I the undersigned do hereby certify that the abo named Enoch W. Parker and Rachael Moon were duly joined in Marriage by me on the 10th day of October 1844. Given under my hand and Sea this 11th day of October 1844.

Cloyston F Swindler J. P. Sea

James Benge To Nancy Ann Ballinger.

Be it remembered that on this 5th day of October 1844 a Marriage License issued in the words and figures following, towit:

"The State of Indiana, Hendricks County, Set. To any person legally authorized to Solemnize Matriages in the County aforesaid: These are to License and permit you to join together in the Holy State of Matrimony James Benge and Nancy Ann Ballinger, and for so doing this shall be your Sufficient Voucher.

In testimony whereof I James M. Gregg, Clerk of the Hendricks Circuit Court, have hereunto set my name, and affixed the Seal of Said Court at Danville this 5th day of October in the year 1844.

(Seal)

J. M. Gregg, Clerk

Who have since been joined in marriage as appears by the following Certificate, towit: "State of Indiana, Hendricks County. I the undersigned a regular ordained Minister of the Gospel do hereby Certify that on the 9th day of October 1844 I joined together in the Holy bands of Matrimony James Benge and Nancy Ann Ballinger. Given under my hand this 9th day of November 1844.

Thomas Hooton M.G."

(Certificate filed Nov. 11th 1844)

George Shelf To Margaret Hashman

Be it remembered that on this the Eleventh day of October A. D. 1844 a Marriage License issued in the words and figures following To wit:

The State of Indiana Hendricks County

To any person legally authorized to Solemnize Marriages in the County aforesaid Greeting: You are hereby License and permit you to Join together in the holy State of Matrimony George Shelf and Margaret Hashman And for so doing this shall be your sufficient Vouch

In Testimony whereof I James M. G Clerk of Hendricks Circuit Court have hereunto set my name and affixed the Seal of said Court at Danville this 11th day October in the Year 1844

Seal

J. M. Gregory Clerk

Who have since been joined in marriage as appears by the following Certificate, to wit:

I the undersigned a Minister of the Gospel do hereby Certify that the above named George Shelf and Margaret Hashman were duly joined in marriage by me on the 14th day of October 1844. Given under My hand this 9th day of December 1844

John Haynes

Certificate recorded Dec. 9th 1844

Joshua F. Hutchings To Lucinda Hardwick

Be it remembered that on this 13th day of October 1844 a Marriage License issued in the words and figures following towit:

The State of Indiana, Hendricks County, Set. To any person legally authorized to Solemnize Marriages in the County aforesaid. These are to License and permit you to join together in the Holy State of Matrimony Joshua F. Hutchings and Lucinda Hardwick: And for so doing this shall be your Sufficient Voucher.

In testimony whereof I James M. Gregg, Clerk of the Hendricks Circuit Court have hereunto Set my name and affixed the Seal of Said Court at Danville this 12th day of October in the year 1844.

J. M. Gregg, Clerk

Who have Since been joined in Marriage as appears by the following Certificate, towit:

"I do hereby Certify that I Solemnized the Marriage Contract between Joshua F. Hutchings and Lucinda Hardwick on the 13th day of October A.D. 1844.

S. C. Crawford
Justice of the peace"

Certificate filed October 14th 1844.

Robert Harrison To Mary Jane Davidson

Be

remembered that on this 14th day of October 1844 a
Marriage License issued in these words, towit:

The

State of Indiana, Hendricks County, Set. To any per
legally authorized to Solemnize Marriages in the
County aforesaid: These are to License and permi
you to join together in the Holy State of Matrimo
Robert Harrison and Mary Jane Davidson. A
for so doing this shall be your Sufficient Vouch

In testimony whereof I James M. Gregg, C
of the Hendricks Circuit Court have here
Seal Set my name and affixed the Seal of Sai
Court, at Danville this 14th day of Octob
in the year 1844.

J. M. Gregg, Clerk

Who have since been joined in Marriage as app
by the following Certificate, towit:

State of Indian

Hendricks County, Ss. I William Baldwin a
Minister of the Gospel, do Certify that Robert Harr
and Mary Jane Davidson were lawfully joined toge
as husband and wife by me on the 17 day of Octob
A D 1844. Given under my hand this 18. day of
October A D. 1844.

William Baldwin.

Certificate filed Oct. 18th 1844

Charles Fa... ...ier

that on this ... Be it remembered
issued in ... marriage License was
... wing, to wit:

of Indiana ... "The State
authorized ... to any person legally
These are to ... the County aforesaid:
in the Ho... to join together
Arra Fra... Charles Fansler and
Sufficient ... g this shall be your

I ... nes M. Gregg, clerk
... Court have hereunto
... ed the seal of said
... 14th day of October

... M. Gregg, clerk

Indiana Mountgomery County
Robert Harrison Was Born
January 26th 1823 this is to show
the fact of his date
October the 12th 1844 Hudson Harrison
Rachel Harrison

The ... Hendricks County Set
This is ... Fansler and
Arra Fr... County aforesaid
were joined together as husband & wife
on the 17th day of October A.D. 1844.
Given under my hand this 26th day
of October A.D. 1844

Robert H. Calvert Minister
of the Gospel

Recorded Oct 26th 1844.

Robert Harrison To Mary Jane Davidson

Be

remembered that on this 14th day of October 1844

Marriage License issued in these words, towit:

The

State of Indiana, Hendricks County, Set. To any per
legally authorized to Solemnize Marriages in the
County aforesaid: These are to License and permi
you to join together in the Holy State of Matrim
Robert Harrison and Mary Jane Davidson.
for so doing this shall be your Sufficient Warr

In testimony whereof I James M. Gregg, C
of the Hendricks Circuit Court have her
Set my Name and affixed the Seal of Sa
Court, at Danville this 14th day of Octo
in the year 1844.

J. M. Gregg, Clk

Who have since been joined in Marriage as ap
by the following Certificate, towit:

State of India

Hendricks County, Ss. I William Baldwin a
Minister of the Gospel, do Certify that Robert Har
and Mary Jane Davidson were lawfully joined to
as husband and wife by me on the 17 day of Octo
AD 1844. Given under my hand this 18. day o
October A.D. 1844.

William Baldwin.

Certificate filed Oct. 18th 1844

Charles Fansler To Arra Frazier

Be it remembered that on this 14th day of October 1844 a Marriage License was issued in the words and figures following, to-wit:

"The State of Indiana, Hendricks County, Set. To any person legally authorized to Solemnize Marriages in the County aforesaid: These are to License and permit you to join together in the Holy State of Matrimony Charles Fansler and Arra Frazier. And for so doing this shall be your Sufficient Vouchers.

In testimony Whereof I James M. Gregg, Clerk of the Hendricks Circuit Court have hereunto Set My Name and affixed the Seal of Said Court at Danville this 14th day of October in the year 1844.

J. M. Gregg, Clerk

The State of Indiana Hendricks County Set
This is to Certify that Charles Fansler and Arra Frazier both of the County aforesaid were joined together as Husband & wife on the 17th day of October A.D. 1844.
Given under my hand this 26th day of October A.D. 1844

Robert F. Calvert Minister of the Gospel

Recorded Oct 26th 1844.

Zadock Potter To Edith Winkle.

Be it remembered that on this October 17th 1844 a Marriage License was issued in these words, viz "The State of Indiana Hendricks County, Sct. To any person legally authorized to Solemnize Marriages in the County aforesaid: These are to License and permit you to join together in the Holy State of Matrimony Zadock Potter and Edith Winkle. And for so doing this shall be your Sufficient Voucher.

In testimony whereof I James M. Gregg, Clerk of the Hendricks Circuit Court have hereunto Set my name and affixed the Seal of Said Court, at Danville this 17th day of October in the year 1844.

Seal

J. M. Gregg, Clk".

Who have since been joined in marriage as appears by the following Certificate, to-wit: "State of Indiana, Hendricks County, Sct. I do hereby Certify that Zadock Potter and Edith Winkle was legally joined together in the Holy State of Matrimony on the 17th day of October A. D. 1844 by me Lemmon Christie J. P. Ed".

(Filed & recorded Nov. 1st. 1844.)

Zeno W. Green To Minerva Ann Hughes.

Be it remembered that on the 22nd day of October 1844 a Marriage License issued in the words & figures following, to-wit: The State of Indiana, Hendricks County, Sct. To any person legally authorized to Solemnize Marriages in the County aforesaid: These are to License and permit you to join together in the Holy State of Matrimony Zeno W. Green and Minerva Ann Hughes. And for so doing this shall be your Sufficient Voucher.

In testimony Whereof I James M. Gregg, Clerk of the Hendricks Circuit Court have hereunto Set my name and affixed the Seal of said Court at Danville this 22nd day of October in the year 1844.

(Seal)

J. M. Gregg, Clerk.

Who have since been joined in Marriage as appears by the following Certificate, to-wit:

"This is to Certify that I Solemnized the Marriage Contract between Zeno W. Green and Minerva Ann Hughes on the 24th day of October 1844.

Samuel I. Ensminger
Minister of the Gospel M.E."

Certificate filed October 29th 1844.

William Shirley To Sarah Darnall.

Be it remembered that on this 24th day of October 1844 a Marriage Licence was issued in the words and figures following, towit: "The State of Indiana, Hendricks County Sct. To any person legally authorized to Solemnize Marriages in the County aforesaid: These are to License and permit you to join together in the Holy State of Matrimony William Shirley and Sarah Darnall And for So doing this Shall be your Sufficient Voucher.

In testimony whereof I James M. Gregg Clerk of the Hendricks Circuit Court have hereunto set my name and affixed the Seal of said Court at Danville, this 24th day of October in the year 1844.

J. M. Gregg, Clerk

Who have since been joined in Marriage as appears by the following Certificate towit: "State of Indiana Hendricks County Sct. This is to certify that William Shirley and Sarah Darnall were united in Matrimony by me October 24th 1844 Janry 10th 1845. R. M. Poe, M. of G."

Recorded Jan. 10th 1845

Abraham C. Gilbert To Nancy M. Meholem

Be it remembred that on this 26th. day of October 1844 a Marriage license was issued in the words and fegures following. towit.

The State of Indiana to

Hendricks County, Set. To any person legally authorized to Solemnize Marriages in the County aforesaid: These are to License and permit you to join together in the Holy State of Matrimony Abraham C. Gilbert and Nancy M. Meholems. And for so doing this Shall be your Sufficient Vouchter.

In testimony Where of I, James M. Gregg, Clerk of the Hendricks Circuit Court have hereunto Set My name And affixed the Seal of Said Court, at Danville, this 26th day of October in the year 1844.

Seal

J. M. Gregg, Clk

Who have since been joined in Marriage as appears by the following Artificate, towit:

I the undersigned a Minister of the Gospel do hereby Certify that the above named Abraham C. Gilbert and Nancy M. Meholem were duly joined in marriage by me on the 31st day of October 1844. Given under my hand Nov. 27th 1844.

Henry Kummel

Recorded Nov. 27th 1844.

277

Samuel M Can to Sarah Vesta

Be it remembered that on the
30th day of October in the year 1844 a
Marriage License was issued in th
words and figures following tow
"The State of Indiana, Hendricks County, Sct. To
any person legally authorized to Solemnize Marria
in the County aforesaid: These are to License a
permit you to join together in the Holy State of
Matrimony Samuel M Can and Sarah Vestal
And for so doing this shall be your Sufficient
Voucher.

In testimony whereof I James M. Gregg, C
of the Hendricks Circuit Court have he
(Seal) unto set my name and affixed the se
of said Court, at Danville, this 30th d
of October in the year 1844.

J. M. Gregg. Clk

Who have since been joined in marriage as
appears by the following Certificate, to wit:
"To the
Hon. Clerk of Hendricks Co. This is to Certify that
Mr. Samuel M Can was married to Miss Sarah
Vestal on the 31st Oct 1844, by me
B. Malone M.G.

Certificate filed Nov. 4th 1844.

Lindsey C. Flathers To Mary Pace

Be it remembered that on this 2nd day of November 1844 a Marriage License was issued in the words and figures following, to-wit: "The State of Indiana, Hendricks County, Sct. To any person legally authorized to Solemnize Marriages in the County aforesaid: These are to License and permit you to join together in the Holy State of Matrimony Lindsey C. Flathers and Mary Pace. And for so doing this shall be your sufficient Voucher.

In testimony whereof I, James M. Gregg, Clerk of the Hendricks Circuit Court have hereunto (Seal) set my name and affixed the Seal of said Court this 2nd day of November in the year 1844.

J. M. Gregg, Clerk

Who have since been joined in Marriage as appears by the following Certificate, to-wit: "I James Edwards Minister of the Gospel, do certify that Lindsey C. Flathers and Mary Pace was joined in Matrimony by me this 3rd day of October in the year 1844."

Certificate filed Nov. 4th 1844.

279

George Flashman To Rebecca Alexander

It is remembered that on this 6th day of November 1844 a Marriage License was issued in the words & figures following to wit:

The State of Indiana, Hendricks County Set. To any person legally authorized to Solemnize Marriages in the County aforesaid: These are to License and permit you to join together in the Holy State of Matrimony George Flashman and Rebecca Alexander And for so doing this shall be your Sufficient Voucher.

In testimony whereof I James M. Gregg, Clerk of the Hendricks Circuit Court have hereunto set my name and affixed the Seal of said Court at Danville, this 6th day of November in the year 1844.

Seal

J. M. Gregg, Clerk

Who have since been joined in Marriage as appears by the following Certificate, to wit:

I the undersigned a Minister of the Gospel do hereby Certify that the above named George Flashmen and Rebecca Alexander were duly joined in Marriage by me on the 12th day of November 1844. Given under my hand this 9th Decr. 1844.

Certificate Recorded Dec 9th 1844

John Reynerson

Benjamin Mourning To Nancy Pounds

Be it remembered that on this 4th day of November 1844 a Marriage License was issued in the words and figures following, towit:

The State of Indiana, Hendricks County, Set. To any person legally authorized to Solemnize Marriages in the County aforesaid: These are to License and permit you to join together in the Holy State of Matrimony Benjamin Mourning and Nancy Pounds. And for so doing this shall be your Sufficient Voucher. In testimony whereof I James M. Gregg, Clerk of the Hendricks Circuit Court, have hereunto set my ~~hand~~ name and affixed the Seal of said Court at Danville this 4th day of November in the year 1844.

(Seal)

J. M. Gregg, Clerk

Who have since been joined in Marriage as appears by the following Certificate, towit:

"State of Indiana, Hendricks County. I Basil Tout Minister of the Gospel do certify that I did Solemnize a Marriage and join together in the Holy State of Matrimony on the 5th day of November 1844 Benjamin Mourning and Nancy Pounds. Given under my hand this 18th day of November 1844.

Basil Tout Jr

Certificate filed Nov 18th 1844.

David Morgan To Charity McDaniel

Be it remembered that on this 4th day of November 1844 a Marriage License was issued in these words, towit:

The State of Indiana, Hendricks County, Sct. To any person legally authorized to Solemnize Marriages in the County aforesaid: These are to License and permit you to join together in the Holy State of Matrimony ~~Charity McDaniel~~ David Morgan and Charity McDaniel. And for So doing this Shall be your Sufficient Voucher.

Seal

In testimony whereof I James M. Gregg, clerk of the Hendricks Circuit Court have hereunto Set my name and affixed the Seal of Said Court at Danville this 4th day of November in the year 1844.

J. M. Gregg, clerk

Who have since been joined in marriage as appears by the following Certificate, towit. "This is to certify that I did on the 7th day of November 1844 join together in the banns of Matrimony David Morgan and Charity ~~Harriett~~ McDaniel this the 17th day of December 1844.

John Hooton
Ordained preacher".

Recorded Decr. 17th 1844.

Nathan Davis To Mary Hunter

Be it remembered that on this 4th day of November 1844 a Marriage License was issued in these words, towit:

The State of Indiana, Hendricks County, Set. To any person legally authorized to Solemnize Marriages in the County aforesaid: These are to License and permit you to join together in the Holy State of Matrimony Nathan Davis and Mary Hunter: And for so doing this shall be your Sufficient Voucher.

In testimony whereof I James M. Gregg, clerk of the Hendricks Circuit Court, have hereunto set my name and affixed the Seal of said Court at Danville this 4th day of November in the year 1844.

J. M. Gregg, Clerk

Who have since been joined in marriage as appears by the following Certificate, towit:

"I the undersigned a Minister of the Gospel do hereby Certify that the above named Nathan Davis and Mary Hunter were duly joined in marriage by me on the 7th day of November 1844. Given under my hand this 27th day of Nov. 1844. Henry Summel

(Recorded Nov. 27th 1844)

Granville S. Talbert To Martha R. Beck.

Be it remembered that on this 6th day of November 1844 a Marriage License was issued in these words towit:

"The State of Indiana, Hendricks County, Sct. To any person legally authorized to Solemnize Marriages in the County aforesaid: These are to License and permit you to join together in the Holy State of Matrimony Granville S. Talbert and Martha R. Beck And for so doing this shall be your Sufficient Voucher.

In testimony whereof I James M. Gregg, Clerk of the Hendricks Circuit Court have hereunto set my name and affixed the Seal of said Court at Danville this 6th day of November in the year 1844.

J. M. Gregg, clerk

Who have since been joined in marriage as appears by the following Certificate, towit:

"The State of Indiana, Hendricks Cor. This is to certify that Granville S. Talbert and Martha R. Beck were joined in Holy Matrimony by Daniel F. Stright a Minister of the Methodist Episcopal Church on the Seventh day of Nov. 1844.

Daniel F. Stright M.E.

Certificate filed Nov 15th 1844.

David Swank To Julia Ann Hornady

Be it remembered that on this 12th day of November 1844 a Marriage License issued in the words and figures following, to-wit:"

"The State of Indiana, Hendricks County, Sct. To any person legally authorized to Solemnize Marriages in the County aforesaid: These are to License and permit you to Join together in the Holy State of Matrimony David Swank and Julia Ann Hornady, And for so doing this shall be your sufficient Voucher.

In testimony Whereof I James M. Gregg, Clerk of the Hendricks Circuit Court have hereunto set my name and affixed the Seal of said Court at Danville this 12th day of November in the year 1844.

J. M. Gregg, Clerk."

Who have since been joined in marriage as appears by the following Certificate, to-wit:"

"The State of Indiana, Hendricks Co. This is to certify that David Swank and Julia Ann Hornady were joined in Holy Matrimony by Daniel F. Stright a Minister of the M.E. Church on the 21st of Nov. 1844.

Daniel F. Stright, M. M.E.C."

Filed & Recorded Nov. 26th 1844.

Joseph Larsh To Artimisa Spicklemire.

Be it remembered that on this 25th day of November 1844 a Marriage License issued in the words and figures following, towit: "The State of Indiana, Hendricks County, Set. To any person legally authorized to Solemnize Marriages in the County aforesaid: These are to License and permit you to to join together in the Holy State of Matrimony Joseph Larsh and Artimissa Spicklemire; And for so doing this shall be your sufficient Voucher. In testimony whereof I James M. Gregg, Clerk of the ~~Circuit Court of said County~~ Hendricks Circuit Court have hereunto set my name and affixed the Seal of said Court at Danville this 25th day of November in the year 1844.

J. M. Gregg, Clerk

Who have since been joined in Marriage as appears by the following Certificate, towit: "State of Indiana, Hendricks County. I the undersigned a Minister of the Gospel, do Hereby Certify that Joseph Larsh and Artamisia Spicklemire were duly joined in Marriage by me on the 27th day of November 1844. Given under my hand this 19th day of December 1844.

John Hadley.

Filed & Recorded Dec. 19th 1844.

James Smith to Arthusia Jane Stephens

Be it remembered that on this 26th day of November 1844 a Marriage License issued in the words and figures following to wit: viz

The State of Indiana, Hendricks County, Set.
To any Person legally authorized to Solemnize Marriages in the County aforesaid: These are to License and permit you to join together in the Holy State of Matrimony James Smith and Arthusia Jane Stephens. And for so doing, this shall be your Sufficient Vouchers.
In testimony Whereof, I James M. Gregg Clerk of the Hendricks Circuit Court, have hereunto set my name and affixed the Seal of said Court, at Danville this 26th day of November in the year 1844.

Seal

J. M. Gregg, Clerk

Who have since been joined in marriage as appears by the following Certificate, to wit:

I the undersigned a Minister of the Gospel hereby Certify that the above named James Smith and Arthusia Jane Stephens were joined in Marriage by me on the 27th day of November 1844.

Given under my hand this 1st day of January 1845.

Thomas Houston M G

Certificate written Jan'y 1st. 1845.

287

Daniel Elgin To Elizabeth Brittain.

Be it remem-
bered that on this 27th day of November 1844 a Marriage
License issued in the words & figures following, towit: "

The

State of Indiana, Hendricks County, Set. To any person
legally authorized to Solemnize Marriages in the Coun
aforesaid: These are to license and permit you to
join together in the Holy State of Matrimony, Daniel
Elgin and Elizabeth Brittain, And for So doing,
this Shall be your Sufficient Voucher.

In testimony whereof I James M. Gregg,
Clerk of the Hendricks Circuit Court, Ha
hereunto Set my name, and affixed the
Seal of Said Court at Danville this
day of November in the year 1844.

Seal

J. M. Gregg, Clerk

Who have since been joined in marriage as
appears by the following Certificate, towit:

I th

undersigned a minister of the Gospel certify that
the above named Daniel Elgin & Elizabeth Britt
were joined in marriage by me on the 28th day
of November 1844.

Given under my hand this
30th day of December 1844.

N. Wat

Recorded Dec. 30th 1844.

Saulsbury Pennington to Eliza Stewart

Be it remembered that on this 5th day of December 1844, a marriage License issued in the words and figures following, towit: "The State of Indiana, Hendricks County, Sct. To any Person legally authorized to Solemnize Marriages in the County aforesaid: These are to License and Permit you to join together in the Holy State of Matrimony Saulsbury Pennington and Eliza Stewart: And for so doing, this Shall be your Sufficient Voucher.

Seal

In testimony whereof, I James M. Gregg, Clerk of the Hendricks Circuit Court have hereunto set my name, and affixed the Seal of said Court, at Danville, this 5th day of December in the year 1844.

J. M. Gregg, Clerk."

Who have since been joined in marriage as appears by the following Certificate, towit:

I the undersigned do hereby certify that the above named Saulsbury Pennington and Eliza Stewart were joined in marriage by me on the 6th day of December 1844. Given under my hand this 28th day of Dec. 1844

William Trotter J.P.

Recorded Dec. 28th 1844

James Micks To Nancy Bramlett

Be it remem-
=bered that on this 7th day of December 1844 a Mar=
=riage License was issued in these words; "

The State of Indiana, Hendricks County, Set. To any Person legally authorized to Solemnize Marriages in the County aforesaid: These are to License and permit you to join together in the Holy State of Matrimony James Micks and Nancy Bramlett; And for So doing, this Shall be your Sufficient Voucher.

In testimony whereof, I James M. Gregg, Clerk of the Hendricks Circuit Court, have hereunto set my name and affixed the Seal of said Court at Danville this 7th day of Decem=
=ber in the year 1844.

Seal

J. M. Gregg, Clerk.

Who have Since been joined in Marriage as appears by the following Certificate, to-wit:

Mr. James M. Gregg, Clerk of Hendricks County Circuit Court. This is to Certify that on the 7th day of December, instant, the rights of Matrimony was Solemnized between James Micks and Nancy Bram=
=lett by me

Samuel McCormack
A Licensed Preacher of the Gospel

Filed & Recorded Dec. 31st 1844.

William G. Elder To Martha Jane Waters

Be it remembered that on this 10th day of December 1844 a marriage License issued in these words, viz: "The State of Indiana, Hendricks County, Set. To any person legally authorized to Solemnize Marriages in the County aforesaid: These are to License and Permit you to join together in the Holy State Of Matrimony William G. Elder and Martha Jane Waters, And for so doing, this shall be your Sufficient Voucher.

In testimony Whereof, I James M. Gregg Clerk of the Hendricks Circuit Court have hereunto set my name, And affixed the Seal of Said Court at Danville, this 10th day of December, in the year 1844.

Seal

J. M. Gregg, clerk."

Who have since been joined in marriage as appears by the following Certificate, towit:

"This is to certify that I Oliver B. Willson did Celebrate the rites of Matrimony between Wm Elder and Martha Jane Waters.

Oliver B. Willson Teacher in the Church of God."

(Filed & recorded Feb. 8th 1845)

Jacob Sicfoot To Mary Ann Alburn

Be it remembered that on this 11th day of December 1844 a marriage License issued in these words: "The State of Indiana, Hendricks County, Set. To any person legally authorized to Solemnize Marriages in the County aforesaid: These are to License and permit you to join together in the Holy State of Matrimony Jacob Sicfoot and Mary Ann Alburn: And for so doing, this Shall be your Sufficient Voucher.

In testimony whereof, I James M. Gregg Clerk of the Hendricks Circuit Court, have hereunto set my name, and affixed the Seal of Said Court, at Danville, this 11th day of December A.D. in the year 1844.

(Seal)

J. M. Gregg, Clerk"

Who have since been joined in Marriage as appears by the following Certificate, to-wit: "State of Indiana, Hendricks County, SS. I the undersigned Justice of the Peace do hereby Certify that I did on the 12th day of December 1844, join together in the Holy bands of Matrimony Jacob Sicfoot and Mary Ann Alburn. Given under my hand & Seal this 12th day of December 1844.

Joel Modgin [illegible]
Justice of the Peace"

Filed & Recorded Dec. 23d. 1844.

Benjamin Hockett To Semima M. Parker

Be it remembered that on this 14th day of December 1844 a marriage License issued in these words; to wit:

The State of Indiana, Hendricks County, Sct. To any Person legally authorized to Solemnize Marriages in the County aforesaid: These are to License and Permit you to join together in the Holy State of Matrimony Benjamin Hockett and Semima M. Parker; And for So doing this Shall be your Sufficient Voucher.

In testimony whereof, I James M. Gregg, Clerk of the Hendricks Circuit Court, have hereunto Set My name and affixed the Seal of Said Court, at Danville this 14th day of December in the year 1844.

(Seal)

J. M. Gregg, clerk

Who have Since been joined in marriage as appears by the following Certificate, to wit:

I the undersigned a Justice of the peace do hereby Certify that the above named Benjamin Hocket and Seminah Parker were joined in marriage as appears by me on the 19th day of December 1844. Elwyton J Swindler

Recorded Dec. 30th 1844.

Nathaniel York To Rebecca Foglesman

Be it remembered that on this 17th day of December 1844 a Marriage Licuse islued in these words: to

The State of Indiana, Hendricks County, Sct. To any person legally authorized to Solemnize Marriages in the County aforesaid: These are to Licuse and permit you to join together in the Holy State of Matrimony Nathaniel York and Rebecca Foglesman; And for so doing this Shall be your Sufficient Voucher.

In testimony whereof, I James M. Gregg, Clerk of the Hendricks Circuit Court, have hereunto Set my name, and affixed the Seal of Said Court at Danville this 17th day of December in the year 1844.

Seal

J. M. Gregg, Clerk

Who have since been joined in Marriage as appears by the following Certificate, towit "This is to Certify that the undersigned a Minister of Gospel united in Holy Matrimony Nathaniel York & Rebecca Foglesman on the 22. of December 1844.

Joshua Marshall"

Certificate filed & Recorded Dec. 30th 1844.

Matthew Millican To Phebe Richards.

Be it remembered that on the 17th day of December 1844 a Marriage License issued in these words; to wit

The State of Indiana, Hendricks County, Set. To any person legally authorized to Solemnize Marriages in the County aforesaid: These are to License and permit you to join together in the Holy State of Matrimony Matthew Millican and Phebe Richards And for so doing this shall be your Sufficient Voucher.

In Testimony whereof, I James M. Gregg, Clerk of the Hendricks Circuit Court, have hereunto set my name and affixed the Seal of said Court at Danville this 17th day of December in the year 1844.

(Seal)

J. M. Gregg, Clerk

Who have since been joined in marriage as appears by the following Certificate, to wit:

"State of Indiana, Hendricks County, ss. I the undersigned Justice of the Peace, do hereby Certify that I did on the 19th day of December 1844 join together in the Holy Banns of Matrimony Matthew Millican & Phebe Richards. Given under my hand & Seal this 19th day of December 1844.

Joel Hodgin Seal

Justice of the Peace".

John Ragland To Harriett Buckhannan

it remembered that on this 17th day of Decemb
a Marriage License issued in these words, to
"The State of Indiana, Hendricks County, Sct.
any Person legally authorized to Solemnize Marri
in the County aforesaid: These are to License
Permit you to join together in the Holy State
Matrimony John Ragland and Harriett B
=hannan And for so doing this Shall be yo
Sufficient Voucher.

In testimony whereof, I James M. G
Clerk of the Hendricks Circuit Court, h
hereunto Set my name and affixed
Seal of said Court, at Danville this
day of December, in the year 1844.

Seal

D. M. Gregg, Clerk

Who have since been joined in Marriage as ap
by the following Certificate, to wit: "February the 1
1845. This is to Certify that I Solemnized the
of Matrimony between John Ragland and Har
Buckhannan in the County of Hendricks, in the
Ia. on the 20th of December 1844.

Samuel C. Mitchell
Minister of the Gospel."

(Filed & Recorded April 7th 1845)

Tarleton Bales To Saminah Davidson

Be it remembered that on this 23rd day of December 1844 a marriage License issued in these words, towit: "The State of Indiana, Hendricks County, Set. To any Person legally authorized to Solemnize marriages in the County aforesaid: These are to License and permit you to join together in the Holy State of Matrimony Tarleton Bales and Saminah Davidson And for So doing this Shall be your Sufficient Voucher.

In testimony whereof, I James M. Gregg, Clerk of the Hendricks Circuit Court, have hereunto Set my name and affixed the Seal of Said Court, at Danville, this 23rd day of December, in the year 1844.

(Seal)

J. M. Gregg, Clerk."

Who have Since been joined in marriage as appears by the following Certificate towit: "I the undersigned do hereby Certify that the above named Tarleton Bales and Saminah Davidson were joined in marriage by me on the 26th day of December 1844.

Given under my hand this 28th day of Dec. 1844

William Trotter J. P."

Recorded Dec. 28th 1844.

George R. R. Wilkins To Elizabeth Dickerson

remembered that on this 28th day of December 18
Marriage License issued in these words; to

The S

of Indiana, Hendricks County, Set. To any pers
legally authorized to Solemnize Marriages in th
County aforesaid: These are to License and p
you to join together in the Holy State of Matrim
George R. R. Wilkins and Elizabeth Dickerson
And for so doing this Shall be your Sufficien
Voucher.

In testimony whereof, I James M
Gregg, Clerk of the Hendricks Circuit C
have hereunto set my name and aff
the Seal of said Court at Danville
28th day of December, in the year

J. M. Gregg, Clerk

Who have since been joined in marriage
appears by the following Certificate, towit:

"State o
Indiana, Hendricks County. I Certify that I hav
joined in the Holy Estate of Matrimony George R.
Wilkins and Elizabeth Dickerson on the 29th day
of December 1844 by me

George Tyler J. P."

Filed & recorded March 3d 1845.

Joseph Gilbert To Mary Dehart.

Be it remembered that on this 30th day of December 1844 a marriage License issued in these words; "The State of Indiana, Hendricks County, Set. To any Person legally authorized to Solemnize Marriages in the County aforesaid: These are to License and permit you to join together in the Holy State of Matrimony Joseph Gilbert and Mary Dehart. And for So doing this Shall be your Sufficient Voucher.

In testimony whereof I James M. Gugg, Clerk of the Hendricks Circuit Court, have hereunto Set my name and affixed the Seal of Said Court at Danville, this 30th day of December, in the year 1844.

(Seal)

J. M. Gugg, Clerk"

Who have since been joined in marriage as appears by the following Certificate, to-wit:

I the undersigned a Minister of the Gospel do hereby Certify that the above named Joseph Gilbert and Mary Dehart were duly joined in Marriage by me on the 16th day of January 1845.

Given under my hand this 17th day of January 1845. Wm. Lockhart

Recorded Jan 7 17th 1845.

John Flathers To Frances Hooton.

Be it
=membered that on this 1st day of January 1845 a
Marriage License issued in these words;

The Stat
of Indiana, Hendricks County, Set. To any Perso
Legally authorized to Solemnize marriages in the
County aforesaid: These are to License and Permit y
to join together in the Holy State of Matrimony Jo
Flathers and Frances Hooton. And for So doing th
Shall be your Sufficient Voucher.

Seal

In testimony whereof I James M. Gregg,
Clerk of the Hendricks Circuit Court, hav
hereunto Set my name and affixed th
Seal of Said Court at Danville this 1
day of January in the year 1845

J. M. Gregg, clerk

Who have Since been joined in Marriage
as appears by the following Certificate, to wit:

"Th
is to Certify that I did on the 2. day of Januar
1845, join together in the banns of Matrim
John Flathers and Frances Hooton, this the 1
January 1845.

John Hooton
Ordained Preacher".

Filed & Recorded Jan. 17th 1845.

Lewis George ... on

that on this 3rd a... Be it remembered
issued in the ... Marriage License

-dricks County ... Indiana, Hen-
to Solemnize ... legally authorized
These are to ... unty aforesaid;
together in ... you to join
George and ... trimony Lewis
this shall be ... And for so doing
... cher.
In ... James M. Gregg,
Ci... Circuit Court
h... name and
a... d Court at
... of January
... M. Gregg, clerk

Who have ... marriage
as appears ... ificate, to wit:
"State
of Indiana, ... I the Undersigned
Justice of the ... I did on the 9th
day of Jan... in the Holy
banns of Matrimony Lewis George and Harriett
Alderson. Given under my hand & seal this 9th
day of January 1845. Joel Hodgin Seal
Justice of the Peace"

State of Indiana Hendricks County, Ss.
I the undersigned Justice of the Peace do certify that
I did on the 9th day of January 1845 Join together
in the Holy banns of matrimony Lewis George
and Harriet Alderson. Given under my hand &
seal this 9th day of January 1845.
Joel Hodgin Seal
Justice of the Peace

(Filed & Recorded January 19th 1845)

John Flathers To Frances Hooton.

Be it
=membered that on this 1st day of January 1845 a
Marriage License issued in these words;

The Stat
of Indiana, Hendricks County, Set. To any Perso
Legally authorized to Solemnize marriages in the
County aforesaid: These are to License and Permit y
to join together in the Holy State of Matrimony J
Flathers and Frances Hooton. And for So doing th
Shall be your Sufficient Voucher.

Seal

In testimony whereof I James M. Gregg,
Clerk of the Hendricks Circuit Court, hav
hereunto Set my name and affixed th
Seal of Said Court at Danville this
day of January in the year 1845

J. M. Gregg, clerk

Who have Since been joined in Marriage
as appears by the following Certificate, to wit:

"Th
is to Certify that I did on the 2. day of Januar
1845, join together in the banns of Matrim
John Flathers and Frances Hooton, this the
January 1845.

John Hooton
Ordained Preacher".

Filed & Recorded Jan. 17th 1845.

Lewis George To Marriett Alderson

Be it remembered that on this 3d day of ~~February~~ January 1845 a Marriage License issued in these words; "The State of Indiana, Hendricks County, Sct. To any Person legally authorized to Solemnize Marriages in the County aforesaid; These are to License and Permit you to join together in the Holy State of Matrimony Lewis George and Marriett Alderson. And for So doing this Shall be your Sufficient Voucher. In testimony whereof I James M. Gregg, Clerk of the Hendricks Circuit Court have hereunto set my name and affixed the Seal of Said Court at Danville, this 3d day of January in the year 1845. J. M. Gregg, clerk (Seal)

Who have since been joined in marriage as appears by the following Certificate, to-wit: "State of Indiana, Hendricks County, SS. I the Undersigned Justice of the Peace, do Certify that I did on the 9th day of January 1845 join together in the Holy bands of Matrimony Lewis George and Harriett Alderson. Given under my hand & Seal this 9th day of January 1845. Joel Hodgin (Seal) Justice of the Peace"

(Filed & Recorded January 19th 1845)

Isaiah Free To Lucinda Willson

Be it remem-
=bered that on this 6th day of January 1845 a Mar-
=riage License issued in these words; "The State of
Indiana, Hendricks County, Set. To any person Legall
authorized to Solemnize Marriages in the County afor-
=said: These are to License and permit you to join
together in the Holy State Matrimony Isaiah Free
And Lucinda Willson. And for so doing this Shall
be your Sufficient Voucher.

In testimony whereof, I James M. Gregg, Cl
of the Hendricks Circuit Court have hereunt
Set my name and affixed the Seal of Sai
Court at Danville this 6th day of Janu
in the year 1845.

(Seal)

J. M. Gregg. Clerk"

Who have Since been joined in marriage as appear
by the following Certificate, towit: "State of Indiana,
Hendricks County. I the undersigned, a regular ordain
Minister of the Gospel, do hereby Certify that on the 9th d
of January I joined together in the Holy bands of Mar-
=rimony Isaiah Free and Lucinda Willson.

Given under my hand this 5th day of March 18
Thomas Mooton M. G."

(Filed & recorded March 15th 1845.)

Thomas Fitch To Margaret Wiley.

Be it remembered that on this 7th day of January 1845 a Marriage License issued in these words;

"The State of Indiana, Hendricks County, Sct. To any person legally authorized to Solemnize Marriage in the County aforesaid: These are to License and permit you to join together in the Holy State of Matrimony Thomas Fitch and Margaret Wiley. And for So doing this shall be your Sufficient Voucher.

In testimony whereof I, James M. Gregg, Clerk of the Hendricks Circuit Court, have hereunto set my name and affixed the Seal of Said Court at Danville, this 7th day of January in the year 1845.

(Seal)

J. M. Gregg, Clerk"

Who have since been joined in Marriage as appears by the following Certificate, to wit:

"State of Indiana, Hendricks County. I the undersigned Minister of the Gospel do hereby Certify that Thomas Fitch and Margaret Wiley were duly joined in Marriage by me on the 9th day of January 1845. Given under my hand this 16th day of January 1845.

John Hadley.

Filed & Recorded Jan. 17th 1845.

Simon Rammel To Lavina Bell

Be it remembered that on this 8th day of January 1845 a marriage License issued in these words Towit

The State of Indiana

Hendricks County, Set. To any person duly authorized to Solemnize in the County aforesaid: You are hereby empowered to join together in the Holy State of Matrimony Simon Rammel and Lavina Bell And for so doing this Shall be your Sufficient Voucher.

In testimony whereof I James M. Gregg, Clerk of the Hendricks Circuit Court, have hereunto Set my name and affixed the Seal of Said Court at Danville this 8th day of January 1845.

J. M. Gregg, Clk

Who have since been joined in marriage as appears by the following Certificate, towit: State of Indiana, Hendricks County, Set. This is to Certify that Simon Rammel and Lavina Bell, both of the County aforesaid, were joined together as husband and wife on the Ninth day of January A.D. 1845. Given under my hand this the 10th day of January A.D. 1845.

Robert D. Calvert
Minister of Gospel."

Filed & Recorded Jan'y 10th 1845.

Peter Mead To Cynthia Ann Ferris

Be it remembered that on this 15th day of January 1845. a marriage License issued in these words; "The State of Indiana, Hendricks County, Set. To any Person legally authorized to Solemnize Marriages in the County aforesaid: These are to License and permit you to join together in the Holy State of Matrimony Peter Mead and Cynthia Ann Ferris. And for So doing this shall be your Sufficient Voucher. In testimony whereof I James M. Gregg, Clerk of the Hendricks Circuit Court, have hereunto set my name and affixed the Seal of Said Court at Danville this 15th day of January in the year 1845. (Seal) J. M. Gregg, Clerk"

Who have since been joined in Marriage as appears by the following Certificate, to-wit: "This is to Certify that I did on the 16th day of January 1845, join together in the bands of Matrimony Peter Meade and Cynthia Ann Ferris, this the 17th day of January 1845. John Hooton Ordained Preacher".

Filed & Recorded Jan. 17th 1845.

John Hendricks To Rhoda M. Hendricks

Be it remembered that on this 16th day of January 1845 a Marriage License issued in these words, to wit:

The State of Indiana, Hendricks County, Set. To any person legally authorized to Solemnize Marriages in the County aforesaid: These are to License and permit you to ~~Solemnize Marriage~~ join together in the Holy State of Matrimony John Hendricks and Rhoda M. Hendricks. And for so doing this shall be your sufficient Voucher.

In testimony whereof I James M. Gregg, Clerk of the Hendricks Circuit Court have hereunto Set my name and affixed the Seal of Said Court at Danville this 16th day of January in the year 1845.

(Seal)

J. M. Gregg, Clerk.

Who have since been joined in marriage as appears by the following certificate, to wit:

"I the Undersigned a Minister of the Gospel do hereby certify that the above named John Hendricks and Rhoda M. Hendricks were joined in Holy matrimony by me on the 16th day of January 1845. by me.

Given under my hand this 22nd day of February 1845.

Jacob Ryneson

(Recorded Feb. 22nd 1845)

Robert Little To Malinda M. Thompson

Be it remembered that on this 27th day of January 1845 a Marriage License issued in these words: "The State of Indiana, Hendricks County, Set. To any person legally authorized to Solemnize Marriages in the County aforesaid: These are to License and permit you to join together in the Holy State of Matrimony Robert Little and Malinda M. Thompson; And for So doing this Shall be your Sufficient Voucher In testimony whereof I James M. Gregg, Clerk of the Hendricks Circuit Cobrt, have hereunto Set my name and affixed the Seal of Said Court at Danville this 27th day of January in the year 1845

Seal

J. M. Gregg, clerk"

Who have since been joined in Marriage as appears by the following Certificate, towit: "This is to Certify that Mr Robert Little and Miss Malinda M. Thompson were lawfully Married on the 28th of January 1845 by me a Minister of the Gospel in the M. E. Church

F. F. Sheldon

(Filed & recorded Feb. 3rd 1845)

John Fitzsimmons To Martha Ann Bronaugh

Remembered that on this 29th day of January 1845
(Marriage License issued in these words, viz:)

The St
of Indiana, Hendricks County, Sct. To any Person lega
authorized to Solemnize Marriages in the County afo
=said: These are to License and permit you to joine tog
in the holy State of Matrimony John Fitzsimmon
and Martha Ann Bronaugh, And for so doing, thi
Shall be your Sufficient Voucher.

In testimony whereof, I James M. Gregg,
of the Hendricks Circuit Court have hereu
Set my name, and affixed the Seal of Sa
Court, at Danville this 29th day of Janu
in the year 1845.

J. M. Gregg, Clerk

Who have since been joined in Marriage as app
by the following Certificate, towit:

State of India
Hendricks County, Sct. I do hereby Certify tha
John Fitzsimmons & Martha Ann Bronaugh
legally joined together in the Holy State of Matri
on the 30th day of January A.D. 1845 by me

Lemmon Christie J.P. C

(Filed & recorded Jan'y 30th 1845)

William Fields To Elizabeth Stewart.

Be it remembered that on this 5th day of February 1845 a Marriage License issued in these words; "The State of Indiana, Hendricks County, Sct. To any person legally authorized to Solemnize Marriages in the County aforesaid: These are to License and Permit you to join together in the Holy State of Matrimony William Fields and Elizabeth Stewart; And for So doing this Shall be your Sufficient Voucher.

In testimony whereof, I James M. Gregg, Clerk of the Hendricks Circuit Court, have hereunto Set my name, and affixed the Seal of Said Court, at Danville this 5th day of February in the year 1845.

J. M. Gregg, Clerk

Who have since been joined in Marriage as appears by the following Certificate, to-wit: "State of Indiana, Hendricks County. This is to Certify that I joined together in the Holy State of Matrimony William Fields and Elizabeth Stewart on the 8th day of February 1845.

Ennis Dodd
Associate Judge."

(Filed & recorded Feb. 10th 1845.)

Asa Veach To Nancy Parks

Be it remembered that on this 5th day of February 1845 a marriage License issued in these words; "The State of Indiana Hendricks County, Sct. To any person legally authorized to Solemnize Marriages in the County aforesaid: These are to License and permit you to join together in the Holy State of Matrimony Asa Veach and Nancy Parks; And for so doing, this shall be your Sufficient Voucher.

In testimony whereof, I James M. Gregg, Clerk of the Hendricks Circuit Court, have hereunto set my name, and affixed the seal of said Court at Danville this 5th day of February in the year 1845.

(Seal)

J. M. Gregg, clerk

Who have since been joined in marriage as appears by the following Certificate, to wit:

"This is to Certify that did on the 6th day of February 1845 join together in the banns of Matrimony Asa Veach and Nancy Parks, this this 15th day of March 1845.

Thomas Hooton
Regular Ordained Preacher

(Filed & Recorded March 15th 1845)

Anderson Dunlap To Eliza Ennis

Be it remembered that on this 10th day of February 1845 a Marriage License issued in these words; "The State of Indiana, Hendricks County, Set. To any person legally authorized to Solemnize Marriages in the County aforesaid: These are to License and Permit you to join together in the Holy State of Matrimony Anderson Dunlap and Eliza Ennis; And for So doing this Shall be your Sufficient Vouchet.

In testimony whereof, I James M. Gregg, Clerk of the Hendricks Circuit Court, have hereunto Set my name and affixed the Seal of Said Court at Danville this 10th day of February in the year 1845.

Seal

J. M. Gregg, Clerk"

Who have Since been joined in marriage as appears by the following Certificate, towit:

"This is to certify that I, the undersigned a Minister of the Gospel, joined together in Matrimony on the 13th of Feb 1845 Anderson Dunlap & Eliza Ennis.

John Jones"

(Filed & Recorded March 21st. 1845.)

Samuel Jordon To Juretter Bunton

Be
remembered that on this 11th day of February 184
a Marriage License issued in these words;

The St
of Indiana, Hendricks County, Set. To any person
legally authorized to Solemnize Marriages in the
County aforesaid; These are to License and pern
you to join together in the Holy State of Matrim
Samuel Jordon and Juretter Bunton; And for
So doing this Shall be your Sufficient Voucher.
In testimony whereof I James M. Gregg
Clerk of the Hendricks Circuit Court, have
hereunto Set my name, and affixed the
Seal of Said Court, at Danville this 11th
day of February in the year 1845.

Seal

J. M. Gregg, Clerk

Who have Since been joined in Marriage as
appears by the following Certificate, to wit:
"I the undersigned a Minister of the Gospel do hereby
Certify that the above named Samuel Jordon and
Jurether Bunton were duly joined in marriage by me
on the 13th day of February 1845. Given under my hand
this 25th day of February 1845.

Thos Lockhart

(Recorded Feb. 25th 1845)

William
Newton Bronaugh To Ellen Knowles

Be it remembered that on this 13th day of February 1845 a Marriage License issued in these words:

"The State of Indiana, Hendricks County, Set. To any Person legally authorized to Solemnize Marriages in the County aforesaid: These are to License and Permit you to join together in the Holy State of Matrimony William Newton Bronaugh and Ellen Knowles; And for so doing this Shall be your Sufficient Voucher.

In Testimony whereof I James M. Gregg, Clerk of the Hendricks Circuit Court, have hereunto Set my hand and affixed the Seal of Said Court, at Danville, this 13th day of February in the year 1845.

J. M. Gregg, Clerk

Who have since been joined in Marriage as appears by the following Certificate, to-wit:

"State of Indiana, Hendricks County, Set. I do hereby Certify that William Newton Bronaugh and Ellen Knowles were legally joined together in the Holy State of Matrimony on the 13th day of February A.D. 1845.

Lemmon Christie J.P."

(Filed & recorded March 5th 1845.)

Stephen Lewis to Eliza Jane Nelson

Be it remembered that on this 18th day of February 1845 a Marriage License issued in these words;

The State of Indiana, Hendricks County, Sct. To any person legally authorized to Solemnize Marriages in the County aforesaid: These are to License and Permit you to join together in the Holy State of Matrimony Stephen Lewis and Eliza Jane Nelson, And for so doing, this Shall be your Sufficient Voucher.

In testimony whereof I James M. Gregg, Clerk of the Hendricks Circuit Court, have hereunto Set my Name, and affixed the Seal of Said Court at Danville, this 18th day of February in the year 1845.

Seal

J. M. Gregg, Clerk

Who have since been joined in marriage as appears by the following Certificate, to-wit:

"I the undersigned, a Justice of the Peace in and for the County of Hendricks, in the State of Indiana, do hereby certify that the above named Stephen Lewis and Eliza Jane Nelson were duly joined in marriage by me on the 20th day of February 1845.

Given under my hand this 21st day of March 1845

Seth Davis J.P.

(Recorded March 21st. 1845.)

Levi Malone To Delila Millman

Be it remembered that on this 20th. day of February 1845 a Marriage License issued in these words:

The State of Indiana, Hendricks County, Sct. To any person legally authorized to Solemnize Marriages in the County aforesaid: These are to License and Permit you to joine together in the Holy State of Matrimony Levi Malone and Delila Millman; And for so doing this Shall be your Sufficient Voucher. In testimony whereof I James M. Gregg Clerk of the Hendricks Circuit Court, have hereunto Set my name and affixed the Seal of Said Court at Danville this 20th day of February in the year 1845.

(Seal)

J. M. Gregg. clerk

Who have since been joined in marriage as appears by the following Certificate, Vizt: "State of Indiana, Hendricks County. I Certify that I have joined together in the Holy State of Matrimony Levi Malone and Delila Millman on the 21st. February 1845.

George Tyler J. P."

(Filed & recorded March 3rd 1845)

Joseph Hollingsworth To Amanda Jane Owen

Be

it remembered that on this 28th day of February 1845 a Marriage License was issued in these words;

"The State of Indiana, Hendricks County, Sct. To any person legally authorized to Solemnize Marriages in the County aforesaid: These are to License and permit you to join together in the Holy State of Matrimony Joseph Hollingsworth and Amanda Jane Owen; And for so doing this Shall be your Sufficient Vouchen.

In testimony whereof, I James M. Gregg, Clerk of the Hendricks Circuit Court, have hereunto set my name and affixed the Seal of said Court at Danville, this 28th day of February in the year 1845.

(Seal)

J. M. Gregg, Clerk"

Who have Since been joined in Marriage as appears by the following Certificate, to-wit:

"State of Indiana, Hendricks County. I the undersigned Justice of the Peace, do hereby Certify that I did on the 2nd day of March 1845 join together in the Holy bands of Matrimony Joseph Hollingsworth & Amanda Jane Owen. Given under my hand & Seal this 2nd March 1845.

Joel Hodgin (Seal)
Justice of the Peace".

(Filed & Recorded March 26th 1845)

James Beasley To Barthania Jessup

Be it remembered that on this 6th day of March 1845 a Marriage License issued in these words; "The State of Indiana, Hendricks County, Set. To any person legally authorized to Solemnize Marriages in the County aforesaid; These are to License and permit you to join together in the Holy State of Matrimony James Beasley and Barthania Jessup; And for so doing this shall be your Sufficient Voucher.

In testimony whereof I James M. Gregg, Clerk of the Hendricks Circuit Court, have hereunto set my name and affixed the Seal of said Court at Danville this 6th day of March in the year 1845.

Seal

J. M. Gregg, Clerk"

Who have since been joined in marriage as appears by the following Certificate, towit: "State of Indiana, Hendricks County. I the undersigned Justice of the Peace do hereby Certify that I did on the 7th day of March 1845 join together in the Holy bands of Matrimony James Beasley & Barthania Jessup. Given under my hand & Seal the 7th day of March 1845.

Joel Modgin Seal
Justice of the Peace".

(Filed & Recorded March 26th 1845)

Samuel Mornaday To Mary Ann Madley

Be it remembered that on this 6th day of March a Marriage License issued in these words; "The State of Indiana, Hendricks County, Set. To any person legally authorized to Solemnize Marriages in the County aforesaid: These are to License and permit you to join together in the Holy State of Matrimony Samuel Mornaday and Mary Ann Madley: And for so doing this shall be your sufficient Voucher.

In testimony whereof I James M. Clegg Clerk of the Hendricks Circuit Court, have hereunto Set my name and affixed the Seal of Said Court at Danville this 6th day of March, in the year 1845.

(Seal)

J. M. Clegg, Clerk"

Who have since been joined in Marriage as appears by the following Certificate, to wit: "This is to Certify that I did on the 9th day of March 1845 join together in the bands of Matrimony Samuel Mornaday and Mary Ann Madley, this the 15th day of March 1845.

Thomas A Bolton

Regular Ordained Preacher".

(Filed & Recorded March 15th 1845.)

David Allee To Rachael Borden

Be it remembered that on this 12th day of March 1845 a marriage License issued in these words;

"The State of Indiana, Hendricks County, Set. To any Person legally authorized to Solemnize Marriages in the County aforesaid: These are to License and permit you to join together in the Holy State of Matrimony David Allee and Rachael Borden: And for So doing this Shall be your Sufficient Voucher.

In testimony Whereof I James M. Gregg, Clerk of the Hendricks Circuit Court, have hereunto Set my name and affixed the Seal of Said Court at Danville this 12th day of March, in the year 1845.

Seal

J. M. Gregg, Clerk"

Who have since been joined in Marriage as appears by the following Certificate, towit:

"I the undersigned a Minister of the Gospel do hereby Certify that the above named David Allee and Rachael Borden were duly joined in marriage by me on the 20th day of March 1845. Given under my hand this 4th day of April 1845.

Joel S Vermilion

(Recorded April 4th 1845)

remen
Licen

Hend
to So
to Lic
State
Hadl
Vouch

Seal

W
by
Idr
bar
Ma

(Filed

William Selch To Eliza Jordan

Be it
=membered that on this 15th day of March 1845 a Mar
License issued in these words:

"The State of Indiai

Hendricks County, Set.

To any Person legally auth
to Solemnize Marriages in the County aforesaid
These are to License and Permit you to join t
in the Holy State of Matrimony William Selch a
Eliza Jordon. And for so doing this shall be your Suff
Voucher.

In testimony whereof I James M. Gregg, cle
of the Hendricks Circuit Court have hereun
Seal Set my name and affixed the Seal of Said
Court, at Danville this 15th day of March
in the year 1845.

J. M. Gregg, clerk

Who have since been joined in marriage as appears
by the following Certificate, to wit:

I the undersigned a
Minister of the Gospel hereby Certify that the abov
named William Selch and Eliza Jordon were duly
joined in marriage by me on the 18th day of March
1845. Given under my hand this 7th day of April
1845.

Thos Lockheed

(Recorded Feb. 7th 1845.)

Balam Wells To Pernety Holsclaw

Be it remembered that on this 17th day of March 1845 a marriage License issued in these words, "The State of Indiana, Hendricks County, Set. To any Person legally authorized to Solemnize Marriages in the County aforesaid; These are to License and permit you to join together in the Holy State of Matrimony Balam Wells and Pernety Holsclaw. And for so doing this Shall be your Sufficient Voucher.

In testimony whereof I James M. Gregg, Clerk of the Hendricks Circuit Court have hereunto Set my name and affixed the Seal of Said Court at Danville this 17th day of March in the Year 1845.

Seal

J. M. Gregg, Clerk

Who have since been joined in marriage as appears by the following Certificate towit: "State of Indiana, Hendricks County. I the undersigned a regular ordained Minister of the Gospel, do hereby certify that on the 20th day of March I joined together in the holy bonds of Matrimony Balam Wells and Pernety Holsclaw. Given under my hand this 25th day of March 1845.

Thomas Wooton M.G."

(Filed & Recorded March 25th 1845)

German Lockhart To Leah Robbins

Be it remembered that on this 26th day of March 1845 a Marriage Licinse was issued in the words and figures following, towit, The State of Indiana Hendricks Caunty, Set. To any person legally authorized to Solemnise Marriages in the County aforesaid: These are to Licinse and Permit you to join together in the Holy State of Matri= =mony, German Lockhart and Leah Robbins And for so doing, this Shall be your Sufficient Voucher. In testimony Whereof I James M. Gregg Clark of the Hendricks Circuit Court have hereunto Set my Name, and affixed the Seal of Said Caunt at Danville this 26th day of March in the year 1845.

J. M. Gregg Clerk

Who have Since been joined in Mar= =riage as appears by the following Certificate Towit:

I the undersigned a Justice of the peace in and for the County of Hendricks, do hereby Certify that the above named German Lockhart and Leah Robbins were duly joined in Mar= =riage by me on the 27th day of March 1845

Given under my hand this 16th day of May 1845.

David Higgins J.P.

Thomas Dodge To Prudence Vickrey

Be it remembered that on this 26th day of March in the year 1845 a Marriage License was issued in the words and figures following towit,

"The State of Indiana, Hendricks County, Set. To any Person legally authorized to Solemnize Marriages in the County aforesaid: These are to License and permit you to join together in the Holy State of Matrimony Thomas Dodge and Prudence Vickrey And for So doing this Shall be your Sufficient Voucher.

In testimony whereof I James M. Gregg, Clerk of the Hendricks Circuit Court Have hereunto set my name and affixed the Seal of Said Court at Danville this ~~this~~ 26th ~~year~~ day of March in the year 1845

(Seal) J. M. Gregg, Clk."

Who have since been joined in marriage as appears by the following Certificate, towit:

"I James Richey, Minister of the Gospel, do hereby Certify that I joined together in the Holy State of Matrimony Thomas Dodge & Prudence Vickrey on the 27th of March 1845. In testimony whereof I hereunto set my name.

James Ritchey"

(Recorded June 9th 1845.)

Benry A. Tomlinson To Elizabeth Maggard

Be it remembered that on this 28th day of March 1845 a marriage License issued in these words: "The State of Indiana, Hendricks County, Set. To any person legally authorized to Solemnize Marriages in the County aforesaid: These are to License and Permit you to join together in the Holy State of Matrimony Benry A. Tomlinson and Elizabeth Maggard. And for so doing this shall be your Sufficient Voucher.

In testimony whereof I James M. Gregg, Clerk of the Hendricks Circuit Court have hereunto Set my name and affixed the Seal of Said Court at Hadrille this 28th day of March in the year 1845.

J. M. Gregg, Clerk"

Who have since been joined in marriage as appears by the following Certificate, towit "I the undersigned a Justice of the peace do hereby Certify that the above named Benry A. Tomlinson and Elizabeth Maggard were duly joined in marriage by me on the 28th day of March 1845. Given under my hand this 5th day of April 1845

Lemuel Christie J. P.

David Jenkins To Elizabeth King.

Be it remembered that on this 31st day of March 1845 a marriage license issued in these words "The State of Indiana, Hendricks County, Set. To any Person legally authorized to Solemnize Marriages in the County aforesaid: These are to License and permit you to join together in the Holy State of Matrimony David Jenkins and Elizabeth King. And for So doing this shall be your Sufficient Voucher.

In testimony whereof I Samuel M. Gregg, Clerk of the Hendricks Circuit Court have hereunto Set my name and affixed the Seal of Said Court at Danville this 31st day of March in the year 1845.

Seal

S. M. Gregg, clerk."

Who have Since been joined in marriage as appears by the following Certificate, towit:

"State of Indiana, Hendricks County. To the Clerk of the Circuit Court of Sd. County. This is to Certify that David Jenkins and Elizabeth King have been duly joined together in the Holy State of Matrimony on the third day of April 1845.

John Jones.
Minister of Pres. ch.
Danville."

(Filed & recorded April 22nd 1845)

James Winston To Polly Helton.

Be it remembered that on this 30th day of March 1845 a Marriage License issued in these words:

The State of Indiana, Hendricks County, Set. To any person empowered ~~legally authorized~~ to Solemnize Marriages in ~~the~~ said County Greeting. You are hereby authorized and Licensed ~~Aforesaid: These are to License and permit you~~ to join together in the Holy State of Matrimony Mr James Winston and Miss Polly Helton. And for So doing this Shall be your Sufficient Voucher.

In testimony whereof I James M. Gregg, Clerk of the Hendricks Circuit Court have hereunto Set my hand ~~name and affixed the Seal of Said Court~~ at Danville this 30th day of March ~~in the year~~ 1845.

Seal

J. M. Gregg, Clerk"

Who have Since been joined in Marriage as appears by the following Certificate, to wit:

"State of Indiana, Hendricks County. I the undersigned a Justice of the peace in and for Said County, do certify that on the 30th day of March 1845. I joined together in the Holy State of Matrimony James Winston and Polly Helton. Given under my hand this 30th day of March 1845.

Stephen C. Crawford (SS)
Justice of the peace"

(Filed & Recorded April 1st 1845.)

William Tincher To Martha A. Fitts

Be it remembered that on this 5th day of April 1845 a marriage License issued in these words. "The State of Indiana, Hendricks County, Set. To any person Legally authorized to Solemnize Marriages in the County aforesaid: These are to License and permit you to join together in the Holy State of Matrimony William Tincher and Martha A. Fitts, And for so doing, this Shall be your Sufficient Voucher. In testimony Whereof I James M. Gregg, Clerk of the Hendricks Circuit Court, Have hereunto Set my name, and affixed the Seal of Said Court at Danville this 5th day of April in the year 1845. J. M. Gregg, Clerk.

Seal

Who have Since been joined in marriage as appears by the following Certificate, towit: "This is to Certify that the undersigned, a preacher of the Gospel, joined together in Holy Wedlock William Tincher and Martha A. Fitts on the 6th day of April 1845. Henry D. Goodman".

(Recorded June 16th 1845)

Arthur A. Fullen To Martha Martin

Be it remembered that on this 5th day of April 1845 a marriage License issued in these words: "The State of Indiana ay Hendricks County, Set. To any person legally authorized to Solemnize Marriages in the County aforesaid: These are to License and permit you to join together in the Holy State of Matrimony Arthur A. Fullen and Martha Martin: And for so doing this Shall be your Sufficient Voucher.

In testimony whereof I James M. Gregg Clerk of the Hendricks Circuit Court, have hereunto Set my name and affixed the Seal of Said Court at Danville this 5th day of April in the year 1845.

(Seal)

J. M. Gregg, Clerk

Who have Since been joined in Marriage as appears by the following Certificate, towit: "I the undersigned a Minister of the Gospel do hereby Certify that Eliot Fullen and Martha Martin were legally joined together as husband and wife on the 10th Day of April 1845 by me

John M. Harris".

(Filed & Recorded April 30th 1845)

I hear by certify that Matrimony between William H Crose & Rebeca Crose was Cellibrated By the teacher of the gospel on the first day of June 1845

Benj, R. Smith

the State of Indiana Hendrix county

this is to Sirtify that I William Hardin minister of the gospel did on the first day of may 1845 Join to Jether in the holy State of matrimony John Haggard and Mary Taylor given under my hand this the 19th day of July in the year 1845

William Hardin Mg

(Filed & Recorded May 5th 1845)

Arthur A. Fullin To Martha Martin

Be it remembered that on this 5th day of April 1845 a marriage License issued in these words:

"The State of Indiana, Hendricks County, Set. To any person legally authorized to Solemnize marriages in the County aforesaid: These are to License and permit you to join together in the Holy State of Matrimony Arthur A. Fullen and Martha Martin: And for so doing this shall be your Sufficient Voucher.

In testimony whereof I James M. Gregg, Clerk of the Hendricks Circuit Court, have hereunto set my name and affixed the Seal of Said Court at Danville this 5th day of April in the year 1845.

(Seal)

J. M. Gregg, Clerk

Who have since been joined in marriage as appears by the following Certificate, to wit:

"I the undersigned a Minister of the Gospel do hereby Certify that Eliot Fullen and Martha Martin were legally joined together as husband and wife on the 10th day of April 1845 by me

John M. Harris".

(Filed & recorded April 30th 1845)

I hear by certify that Matrimony between William H Crose & Rebeca Crose was Cellibrated By the teacher of the gospel on the first day of June 1845

Berj, R. Smith

the gospel Joined together in holy Wedlock

Martha A. Fitts on the 6th

This is to Cirtify that I solomnised the Marriage Contract between James Williams and Margaret King on wednesday the 28th day of May in the year AD 1845

Jesse S. Hoodard Licened Preacher M E Church

Bendix County Indiania

(Filed & Recorded May 5th 1845)

1845 J. M. Duggan

Arthur A. Fullen To Martha Martin

Be it remembered that on this 5th day of April 1845 a marriage License issued in these words: "The State of Indiana, Hendricks County, Sct. To any person legally authorized to Solemnize Marriages in the County aforesaid: These are to License and permit you to join together in the Holy State of Matrimony Arthur A. Fullen and Martha Martin: And for so doing this shall be your sufficient Voucher.

In testimony whereof, I James M. Gregg, Clerk of the Hendricks Circuit Court, have hereunto set my name and affixed the Seal of said Court at Danville this 5th day of April in the year 1845.

(Seal)

J. M. Gregg, Clerk

Who have since been joined in Marriage as appears by the following Certificate, towit: "I the undersigned a Minister of the Gospel do hereby Certify that Eliot Fullen and Martha Martin were legally joined together as husband and wife on the 10th Day of April 1845 by me

John M. Harris".

(Filed & Recorded April 30th 1845)

Samu

=bered that o
issued in

County, Sc
Solemniz
These are
in the Ho
and Ab
be your

Seal

Who hav
by the fo
hereby Ce
hereby Ce
April 18

of the gospel joined together in holy wedlock
William Tincher and Martha A. Fitts on the 6th
day of April 1845 — —

Henry D. Goolman

This is to certify that the undersigned
[illegible] the gospel [illegible]
together in holy wedlock [illegible]
[illegible] on the 5th
day of June 1845

L. of [illegible]

(Filed & Recorded May 5th 1845)

Arthur A. Fullen To Martha Martin

Be it remembered that on this 5th day of April 1845 a marriage License issued in these words: "The State of Indiana, Hendricks County, Sct. To any person legally authorized to Solemnize Marriages in the County aforesaid: These are to License and permit you to join together in the Holy State of Matrimony Arthur A. Fullen and Martha Martin: And for so doing this shall be your sufficient Voucher.

In testimony whereof I James M. Gregg Clerk of the Hendricks Circuit Court, have hereunto set my name and affixed the Seal of said Court at Danville this 5th day of April in the year 1845.

(Seal)

J. M. Gregg, Clerk

Who have since been joined in Marriage as appears by the following Certificate, towit: "I the undersigned a Minister of the Gospel do hereby Certify that Eliot Fullen and Martha Martin were legally joined together as husband and wife on the 10th Day of April 1845 by me

John M. Harris".

(Filed & Recorded April 30th 1845)

Samu[illegible] [illegible]igail Parks

Be it remem-
-bered that on [illegible] [illegible]ril 1845 a marriage License
issued in [illegible]

[illegible]ate of Indiana, Hendricks
County, Sc[illegible] [illegible]egally authorized to
Solemnize [illegible] County aforesaid:
These are [illegible] [illegible]mit you to join together
in the Ho[illegible] [illegible]ny Samuel Guinn
and Ab[illegible] [illegible]d for so doing this shall
be your [illegible] [illegible]r.

[illegible] [illegible]of, I James M. Gregg,
[illegible] [illegible]cks Circuit Court, have
Seal [illegible] [illegible]ame and affixed the
[illegible] [illegible] at Danville this 12th
[illegible] [illegible]he year 1845.

J. M. Gregg, clerk

Who hav[illegible] [illegible] in marriage as appears
by the fo[illegible] [illegible]wit: "I Ruel Dotson do
hereby Ce[illegible] [illegible]lly married on the 17.
hereby Ce[illegible] [illegible] and Abigail Parks.
April 18[illegible] [illegible] Ruel Dotson."

(Filed & Recorded May 5th 1845)

This is to certify that the undersigned a preacher of the gospel joined together in holy wedlock William Fincher and Martha A. Fitts on the 6th day of April 1845 — —

Henry D. Goolman

Arthur A. Fullen To Martha Martin

Be it remembered that on this 5th day of April 1845 a marriage License issued in these words, to wit:

The State of Indiana, Hendricks County, Sct. To any person legally authorized to Solemnize Marriages in the County aforesaid: These are to License and permit you to join together in the Holy State of Matrimony Arthur A. Fullen and Martha Martin: And for so doing this shall be your Sufficient Voucher.

In testimony whereof I James M. Gregg Clerk of the Hendricks Circuit Court, have hereunto set my name and affixed the Seal of said Court at Danville this 5th day of April in the year 1845.

(Seal)

J. M. Gregg, Clerk

Who have since been joined in Marriage as appears by the following Certificate, to wit:

"I the undersigned a Minister of the Gospel do hereby Certify that Eliot Fullen and Martha Martin were legally joined together as husband and wife on this 10th Day of April 1845 by me

John M. Harris".

(Filed & Recorded April 30th 1845)

Samuel Guinn To Abigail Parks

Be it remembered that on this 12th day of April 1845 a marriage License issued in these words, to wit

The State of Indiana, Hendricks County, Sct. To any person Legally authorized to Solemnize Marriages in the County aforesaid: These are to License and permit you to join together in the Holy State of Matrimony Samuel Guinn and Abigail Parks; And for so doing this Shall be your sufficient Voucher.

In testimony Whereof, I James M. Gregg, Clerk of the Hendricks Circuit Court, have hereunto set my name and affixed the Seal of said Court at Danville this 12th day of April in the year 1845.

(Seal)

J. M. Gregg, Clerk

Who have since been joined in marriage as appears by the following Certificate, to wit: "I hereby Certify that I Ruel Dotson do hereby Certify that I lawfully married on the 17. April 1845 Samuel Guinn and Abigail Parks.

Ruel Dotson."

(Filed & Recorded May 5th 1845)

Joseph Savatier To Mary Scott

Be it remembered that on this 23rd day of April 1845 a marriage License issued in these words:

"The State of Indiana, Hendricks County, Sct. To any person Legally authorized to Solemnize Marriages in the County aforesaid: These are to License and permit you to join together in the Holy State of Matrimony Joseph Savatier and Mary Scott And for So doing this Shall be your Sufficient Voucher.

In testimony whereof I James M. Gregg, clerk of the Hendricks Circuit Court, have hereunto set my name, and affixed the Seal of said Court, at Danville this 23rd day of April in the year 1845.

Seal

J. M. Gregg, Clerk

Who have Since been joined in marriage as appears by the following Certificate, to wit:

"I the undersigned a Minister of the Gospel do hereby Certify that the above named Joseph Savatier and Mary Scott were duly joined in marriage by me on the 24th day of April 1845.

Given under my hand this 26th day of April 1845.

Thos Sockhart

(Recorded April 26th 1845)

John Waggard To Mary Taylor

Be it remembered that on this 24th day of April 1845 a Marriage License issued in these words:

The State of Indiana, Hendricks County, Set. To any person Legally authorized to Solemnize Marriages in the County aforesaid: These are to License and permit you to join together in the Holy State of Matrimony John Waggard and Mary Taylor: And for So doing this Shall be your Sufficient Vouchers.

In testimony whereof I James M. Gregg, Clerk of the Hendricks Circuit Court, have hereunto Set my name and affixed the Seal of Said Court at Danville this 24th day of April in the year 1845.

(Seal)

J. M. Gregg, Clerk

Who have since been joined in marriage as appears by the following certificate, to-wit:

The State of Indiana, Hendricks County. This is to certify that I William Hardin, Minister of the Gospel did on the first day of May 1845, join together in the Holy State of Matrimony John Waggard and Mary Taylor. Given under my hand this the 19th day of July in the year 1845.

William Hardin M.G."

(Recorded July 19th 1845)

William A. Penry To Susan Davidson

Be it remembered that on this 30th day of April 1845 a marriage License issued in these words:

The State of Indiana, Hendricks County, Set. To any person Legally authorized to Solemnize marriages in the County aforesaid: These are to License and permit you to join together in the Holy State of Matrimony William A. Penry and Susan Davidson. And for so doing this shall be your Sufficient Voucher.

Seal

In testimony whereof I James M. Gregg, clerk of the Hendricks Circuit Court, have hereunto set my name and affixed the Seal of said Court at Danville this 30th day of April 1845.

J. M. Gregg, clerk

Who have since been joined in marriage as appears by the following Certificate, to wit:

I the undersigned a Justice of the peace in and for the County of Hendricks and State of Indiana, do hereby Certify that the above named William A. Penry and Susan Davidson were joined in marriage by me on the 8th day of May 1845. Given under my hand this 2nd day of June 1845.

D. S. Bezzard
Justice of the peace

Recorded June 2nd 1845.

Silas Strange to Elizabeth Arnold

Be it remembered that on this 21st. day of May 1845 a Marriage License issued in these words: viz

"The State of Indiana, Hendricks County, Set.

To any Person Legally authorized to Solemnize Marriages in the County aforesaid: These are to License and permit You to join together in the Holy State of Matrimony Silas Strange and Elizabeth Arnold. And for so doing this Shall be your Sufficient Voucher.

In testimony whereof I James M. Gregg, Clerk of the Hendricks Circuit Court, have hereunto set my name, and affixed the Seal of Said Court at Danville, this 21st. day of May in the year 1845.

(Seal)

J. M. Gregg, Clk

Who have Since been joined in Marriage as appears by the following Certificate, to wit:

"I do Certify that I Solemnized the Marriage Contract between Silas Strange and Elizabeth Arnold on the 21st. day of May 1845.

S. A. Crawford

Justice of the Peace."

(Filed & Recorded May 22nd 1845)

James Williams To Margaret King.

Be it remem-
-bered that on this 26th day of May 1845 a marriage
License issued in these words, to wit:

The State of Indiana,
Hendricks County, Sct. To any person Legally authorized to
Solemnize Marriages in the County aforesaid: These
are to License and permit you to join together in
the Holy State of Matrimony James Williams and
Margaret King. And for so doing, this shall be your
Sufficient Voucher.

In testimony whereof I James M. Gregg, Clerk
of the Hendricks Circuit Court, have hereunto
Set my name and affixed the Seal of said
Court, at Danville, this 26th day of May in
the year 1845.

J. M. Gregg, Clerk."

Who have since been joined in marriage as appears
by the following Certificate, towit:

This is to Certify that
I Solemnized the marriage Contract between James
Williams and Margaret King on Wednesday the 28th day
of May in the year A.D. 1845.

Jesse S. Woodward
Licensed preacher M.E. Church, Hendricks County, In-
-diana."

(Recorded June 12th 1845.)

William H Crose To Rebecca Crose

Be it remem-
=bered that on this 29th day of May 1845 a Marriage
License issued in these words: "The State of Indiana,
Hendricks County, Sct. To any person legally authorized
to Solemnize Marriages in the County aforesaid: These
are to License and permit you to join together in the
Holy State of Matrimony William H. Crose and
Rebecca Crose. And for so doing this shall be your
Sufficient Voucher.

In testimony whereof I James M. Gregg
Clerk of the Circuit Court, have hereunto
(Seal) set my name, and affixed the Seal of
said Court, at Danville this 29th day
of May in the year 1845.

J. M. Gregg, Clerk.

Who have since been joined in Marriage as appears
by the following Certificate, towit: "I hereby certify that
Matrimony between William H. Crose & Rebecca Crose
was Celebrated by me teacher of the Gospel on the first
day of June 1845 Benj. R. Smith."

(Recorded June 14th 1845.)

Benoni Pearce To Diana Orrell

Be it remembered that on this 3rd day of June 1845 a (Marriage License issued in these words, to wit:

State of Indiana, Hendricks County, Sct. To any person legally authorized to Solemnize Marriages in the County aforesaid? These are to License and permit you to join together in the Holy State of Matrimony Benoni Pearce and Diana Orrell. And for so doing this shall be your sufficient Voucher.

In testimony Whereof I James M. Gregg Clerk of the Hendricks Circuit Court, have hereunto Set my name, and affixed the Seal of Said Court at Danville this 3rd day of June in the year 1845.

J. M. Gregg, Clerk

(Who have since been joined in marriage as appears by the following Certificate, to wit:

"This is to Certify that the undersigned, a Minister of the Gospel, joined together in Holy Wedlock Benoni Pearce & Diana Orrell on the 5th day of June 1845

Joshua Marshall."

(Recorded June 14th 1845)

James Nichols To Rachael McPhetridge.

Be it remembered that on this 5th day of June 1845 a Marriage License issued in these words; to wit

The State of Indiana, Hendricks County, Sct. To any person Legally authorized to Solemnize Marriages in the County aforesaid: These are to License and permit you to join together in the Holy State of Matrimony James Nichols and Rachael McPhetridge. And for so doing, this shall be your Sufficient Voucher.

In testimony whereof, I James M. Gregg, Clerk of the Hendricks Circuit Court, have hereunto set my name, and affixed the Seal of said Court, at Danville this 5th day of June 1845.

Seal

J. M. Gregg, Clerk

Who have since been joined in Marriage as appears by the following Certificate, towit:

I the undersigned a Minister of the Gospel do hereby Certify that the above named James Nichols and Rachael McPhetridge were joined in marriage by me on the 5th day of June 1845. Given under my hand this 24th day of June 1845

Thos Lockhart

Recorded June 24th 1845.

Allen Berry To Sarah Stout

Be it re=
=membered that on this 28th day of June 1845 a
Marriage License issued in these words: "
of Indiana, Hendricks County, Sct. To an
person legally authorized to Solemnize Ma
in the County aforesaid: These are to Lic
and permit you to join together in the Hol
State of Matrimony Allen Berry and Sarah
Stout: And for so doing this shall be your
sufficient Voucher.

In testimony whereof I, James M. Gr
clerk of the Circuit Court of Said Co
have hereunto set my name and af
the seal of Said Court at Danvill
this 28th day of June 1845.

J. M. Gregg, Clerk

Who have since been joined in Marriag
as appears from the following Certificate tow

I the under signed a Justice of the peace
hereby certify that the above named Allen
= Berry and Sarah Stout, were duly jo
in Marriage by me on the 29th day of June 1
Given under my hand and seal this 18th day
September A.D. 1845 Clayton T. Swin
Justice of the p

Benjamin W. Tincher To Phebe L. Clampett

Be it remembered that on this 7th. day of July 1845 a Marriage License issued in these words:

The State of Indiana, Hendricks County, Sct.

To any person legally authorized to Solemnize Marriages in the County aforesaid: These are to License and permit you to join together in the Holy State of Matrimony Benjamin W. Tincher and Phebe L. Clampett. And for so doing this shall be your sufficient Voucher.

In testimony whereof I James M. Gregg, Clerk of the Hendricks Circuit Court, have hereunto set my name and affixed the Seal of Said Court at Danville this 7th day of July in the year 1845.

Seal

J. M. Gregg, Clerk"

Who have since been joined in marriage as appears by the following Certificate, towit:

I the undersigned a Minister of the Gospel do hereby Certify that the above named Benjamin W. Tincher and Phebe L. Clampett were duly joined in marriage by me on the 13th day of July 1845. Given under my hand this 21st. day of July 1845. Obediah [illegible] in there

Recorded July 21st. 1845.

Allen Berry To Sarah Stout

Be it re=
=membered that on this 28th day of June 1845 a
Marriage License issued in these words: "Stat
of Indiana, Hendricks County, Sct. To any
person legally authorized to Solemnize Marriag
in the County aforesaid: These are to License
and permit you to join together in the Holy
State of Matrimony Allen Berry and Sarah
Stout: And for So doing this Shall be your
Sufficient Voucher.

In testimony whereof I, James M. Gregg
Clerk of the Circuit Court of Said County
have hereunto Set My name and affix
the Seal of Said Court at Danville
this 28th day of June 1845.

J. M. Gregg, Clerk

Who have since been Joined in Marriage
as appears from the following Certificate towit

I the under signed a Justice of the peace do
hereby certify that the above named Allen
Berry and Sarah Stout were duly Joined
in Marriage by me on the 29th day of June 1845
Given under My hand and Seal this 18th day of
September A.D. 1845

Clayton J. Swindler
Justice of the peace

Benjamin W. Tincher To Phebe L. Campbell

Be it remembered that on this 7th day of July 1845 a Marriage License issued in these words:

The State of Indiana, Hendricks County, Sct.

To any person legally authorized to Solemnize Marriages in the County aforesaid: These are to License and permit you to join together in the Holy State of Matrimony Benjamin W. Tincher and Phebe L. Campbell. And for so doing this shall be your sufficient Voucher.

In testimony whereof I James M. Gregg, Clerk of the Hendricks Circuit Court, have hereunto set my name and affixed the Seal of said Court at Danville this 7th day of July in the year 1845.

(Seal)

J. M. Gregg, Clerk"

Who have since been joined in marriage as appears by the following Certificate, to-wit:

I the undersigned a Minister of the Gospel do hereby Certify that the above named Benjamin W. Tincher and Phebe L. Campbell were duly joined in marriage by me on the 13th day of July 1845. Given under my hand this 21st day of July 1845. Obediah Jessup

Recorded July 21st 1845.

James M. Trotter To Rosannah Pig

Be it remem-
bered that on this 11th day of July 1845 a Marriage Li-
cense was issued in these words:

The State of Indian
Hendricks County, Sct. To any person legally authoriz
to Solemnize Marriages in the County aforesaid:
These are to License and permit you to join togeth
in the Holy State of Matrimony James M. Trotter an
Rosannah Pig. And for so doing this Shall be
your Sufficient Voucher.

In testimony whereof I James M. Gregg
Clerk of the Hendricks Circuit Court, have
hereunto Set my name, and affixed the
Seal of Said Court at Danville this 11th
day of July in the year 1845.

J. M. Gregg, Clerk H.

Who have since been joined in Marriage as appe
by the following certificate to wit

I the unsigned a
Justice of the peace in and for Hendricks County
do hereby certify that the above named James M.
Trotter and Rosannah Pig were duly joined in
Marriage by me on the 13th day July 1845

The above certificate signed by the said Justice Trotter Sept 1st 1845

William Trotter Je
Justice of the Peace

Be it remembered that on this 6th day of August 1845. a Marriage License was issued in the words;

The State of Indiana Hendricks County, Sct, To any person Legally Authorized to Solemnize Marriages in the County aforesaid, these are to License and permit you to Join together in the Holy state of Marimony, Madison Lamb and Elizabeth Rushton, and for so doing, this shall be your sufficient voucher, in testimony whereof, I Joshua D. Parker Clerk of the Hendricks Circuit Court, Have hereinto Set My name, and affixed the Seal of said Court, at Danville this 6th day of August, In the year 1845;

Joshua D. Parker Clk

Who have since been joined in Marriage as appears from the following Certificate to wit

I the under signed Justice of the peace in and for Hendricks County that the above named Madison Lamb and Elizabeth Rushton were duly Joined in Marriage by me on the 7th day of August 1845 Given under My hand and seal this 18th day of September 1845

Elijah T. Swindler
Justice of the peace

Thomas Ingram To Irena Kenady,

Be it remembered that this 9th day of August 1845, A Marriage licence was Issued in these words,

The State of Indiana Hendricks County, sct, To any person legally Authorized to Solomonize Marriages in the county aforesaid, These are to licence and permit you to Join together in the Holy State of Matrimony, Thomas Ingram and Irena Kenady. And for so doing this shall be your Sufficient voucher,

In testimony whereof I, Joshua D. Parker Clerk of the Hendricks Circuit Court, have hereunto Set My Name and affixed the Seal of Said Court, at Danville this day of August in the year 1845,

seal

J. D. Parker Clerk

Who have since been Joined in Marriage as appears by the following Certificate, to wit,

August the 12th 1845, I Ruel Dodson do hereby certify that I Joined together in Matrimony Thomas Ingram and Irena Canady on the 10th day of August, 1845