

CORNERSTONE
TWP 14N RANGE 2E



Shipp No 14 North Range No 2 East,

Range No 2 East.

Fractional

all R 2 E Starts Page 77

T15N
Page 31

T16N
Page 77

T17N
Page 123

Township N 14 North

2550 40.00			
6	5	5	2
165	5	5	
7	5	8	2
165	5	5	
18	4	17	2
4		4	
19	4	20	2
3		3	
30	3	29	2
3		3	
31	3	32	1
6420 40.00			

Fractional

County

Range N 2 East

38 Township N 14 North, Range N 2 East, 2^d Meridian, Indiana Surveyed by J. D. Manning 1870

Chains
& links

(Fractional)

East	On Random line	Town line	Variation	7° 00' E.	Surveyed by John McDonald D.S.
40.00	Temp. qtr. Section Post of Sec. 31.				
47.00	a Brook 8 links wide Co. N. E.	Good farming land	8.15	a Beech 36 in. Diameter	
80.00	Temp. Post of Sec. 31 & 32	Beech Sugar Ash Elm & Spruce	40.00	qtr. Section corner	
East	On Random line of Section 32.				
11.00	a Brook 10 links wide Co. South				
20.00	a Do. 20. " " " S. W.				
40.00	Temp. qtr. Section Post.				
80.00	Temp. Post of Sections 32 & 33.				
West	On true line, Beginning at cor. of Sec. 32 & 33.				
31.55	a Hickory 6 in. Dr. bears S. 33° E. 11 links; a Beech 9 in. N. 33° W. 17 1/2		23.00	a Beech 16 in. Diameter	
40.00	qtr. Section corner		40.00	qtr. Section corner	
53.10	a Hickory 9 in. Dr. bears S. 35° E. 6 links			a Beech 12 in. Dr. bears S. 33° E. 29 links	
53.60	a Blue Ash 10 in. " " N. 78° W. 14 "			a Hickory 30 in. Diameter	
80.00	Set Post cor. of Sections 31 & 32.			Set Post cor. of Sec. 28, 29, 32 & 33.	
	a Beech 13 in. Dr. bears S. 69° E. 15 links			a Ash 14 in. Dr. bears N. 35° W. 40 links	
	a Do. 13 " " " N. 60° W. 33 "			a Beech 14 " " S. 35° E. 23 "	

Subdivision

North Between Sections 32 & 33.

Land Selling
Simpson's Place
West of Spruce

Small lot S. R. R.

30 29 28 27 26 25 24 23 22 21 20 19 18 17 16 15 14 13 12 11 10 9 8 7 6 5 4 3 2 1
Harcourt Brace Jovanovich

North Between Secs 28 & 29
 24.64 a Beech 14 in Diameter
 40.00 qtr Section Post
 an Ash 18 in Dr. bears N. 59° E. 3 links
 a Beech 14 in. " S. 150° W. 20 "

North Between Secs 20, 21, 28 & 29
 54.19 an Ash 30 in Diameter
 56.00 Set Post for of Secs 20, 21, 28 & 29
 a Beech 11 in. Dr. bears N. 27° W. 12 links
 a Poplar 50 in. " S. 35° E. 23 "

North Between Secs 20 & 21
 13.00 a Beech 14 in Diameter
 40.00 qtr Section former
 a Beech 12 in. Dr. bears N. 57° E. 12 links
 a Do. 7 in. " S. 70° W. 24 "

North Between Secs 16, 17, 20 & 21
 64.00 an Ash 11 in Diameter
 50.00 Set Post for of Secs 16, 17, 20 & 21
 a Be. Walnut 24 in. Dr. bears N. 32° W. 23 links
 a Sycamore 4 in. " S. 35° E. 18 "

North Between Secs 16 & 17
 17.50 an Ash 30 in Diameter
 40.00 qtr Section former
 a W. Oak 30 in. Dr. bears S. 15° W. 44 links
 a Beech 4 in. " N. 18° E. 45 "

North Between Secs 16 & 17
 17.50 an Ash 30 in Diameter
 40.00 qtr Section former
 a W. Oak 30 in. Dr. bears S. 15° W. 44 links
 a Beech 4 in. " N. 18° E. 45 "

Land 2^d Rate
Beech, Oak, Sugar, etc

Land 2^d Rate
Beech, Oak, Sugar, Poplar

Land 2^d Rate
Beech, Oak, Sugar, etc

Land 2^d Rate
Beech, Oak, Sugar, etc

chains
links
80.00
 1820 for June Page 88
 Set Post for of Secs 8, 9, 16 & 17
 a Beech 14 in. Dr. bears N. 33° W. 7 links
 a Sugar 11 in. " S. 35° E. 45 "

North Between Sections 8 & 9
 33.00 a Beech 24 in Diameter
 40.00 qtr Section former
 a Beech 12 in. Dr. bears N. 75° E. 2 links
 a Do. 10 in. " N. 46° West 16 "

North Between Sections 11 & 5
 23.45 a Sugar 12 in Diameter
 40.00 qtr Section former
 a Sugar 18 in. Dr. bears N. 35° E. 5 links
 a Do. 11 in. " S. 20° W. 6 "

North Between Sections 11 & 5
 66.35 a Sugar 14 in Diameter
 79.50 intersected North line 200 links West of Post
 a Beech 10 in. Dr. bears N. 3° W. 12 links
 a Do. 12 in. " S. 10° E. 23 "

Land 2^d Rate
Land 2^d Rate
Beech, Oak, Sugar, etc

See Reference
 This Book
 Page 88
 June

chains
links
North Between Sections 31 & 32
 38.27 a W. Oak 12 in Diameter
 40.00 qtr Section former
 a Sugar 4 in. Dr. bears S. 77° W. 12 links
 a Do. 8 in. " N. 36° E. 30 "

East Between Secs 29 & 32 On Random
 40.00 Temp. qtr Section Post
 80.78 intersected East line 23 links South of Post

West Corrected between the same
 40.39 qtr Section former
 a Beech 12 in. Dr. bears S. 36° E. 22 links
 a Do. 14 in. " N. 40° W. 33 "

West Between Sections 30 & 31
 40.00 qtr Section former
 a Hickory 5 in. Dr. bears S. 3° E. 9 links
 a Buckeye 9 in. " N. 36° E. 16 "

West Between Sections 19 & 31
 40.00 qtr Section former
 a W. Ash 30 in. Dr. bears N. 16° E. 72 links
 a Hickory 10 in. " S. 18° W. 28 "

West Between Sections 19 & 31
 42.00 a Stream 25 links wide (C. South)
 (intersected West line 112 links North of Post)

Land and Timber
the same with Sugar

Land 2^d Rate
Oak and Beech

Land 2^d Rate
Beech, Oak, Sugar, etc

chains
links
North Between Sections 29 & 30
 14.05 a Beech 24 in Diameter
 40.00 qtr Section former
 a Cherry 14 in. Dr. bears N. 71° E. 9 links
 a Beech 12 in. " N. 70° W. 7 "

East Between Sections 20 & 29 On Random
 40.00 Temp. qtr Section Post
 80.74 intersected East line 5 links North of Post

West Corrected between the same
 40.37 qtr Section former
 a Hickory 12 in. Dr. bears N. 18° W. 26 links
 a Beech 12 in. " S. 1° E. 31 "

West Between Sections 19 & 31
 40.00 qtr Section former
 a W. Ash 30 in. Dr. bears N. 16° E. 72 links
 a Hickory 10 in. " S. 18° W. 28 "

Land and Timber
the same with Sugar

Land 2^d Rate
Oak and Beech

Land 2^d Rate
Beech, Oak, Sugar, etc



A

66.50 Intersected West Boundary line 112 links North of Post
 a Beech 24 in. Dr. bears S. 11° E. 22 links
 a Do. 20 in. " " N. 34° W. 9 "

North Between Sects 19 & 20.
 11.00 a B. Walnut 14 in. Diameter
 35.00 a Spring Co. S. W.
 40.00 qtr. Section corner
 an Ash 8 in. Dr. bears N. 76° W. 6 links
 a Do. 6 in. " " S. 6° W. 23 "

10.00 Set Post for. to sect 17, 18, 19, 20.
 a Beech 15 in. Dr. bears S. 66° E. 17 links
 a Hick 20 in. " " N. 83° West

East Between sections 17 & 20 on Random
 16.00 Temp. qtr. Section Post
 6.50 Intersected East line 8 links N. of Post

West Corrected between the same
 16.25 qtr. Section corner
 a Beech 10 in. Dr. bears N. 83° West 23 links
 a Do. 6 in. " " N. 59° E. 15 "

80.55 To Section corner

Chains
 links

West Between sections 18 & 19
 1.10 a Stream 25 links wide Co. S. W.
 40.00 qtr. Section corner
 an Ash 12 in. Dr. bears N. 55° W. 16 links
 a Beech 14 in. " " S. 82° E. 15 "

68.00 Intersected West line 78 links North of Post
 a Beech 11 in. Dr. bears S. 22° W. 9 links
 a Do. 12 in. " " N. 45° W. 30 "

North Between Sects 17 & 18
 8.50 a Stream 25 links wide Co. West
 12.25 The same S. E.
 18.00 The same S. W.
 38.66 a Beech 10 in. Diameter
 40.00 qtr. Section corner
 a Beech 12 in. Dr. bears N. 16° E. 17 links
 a Do. 12 in. " " S. 26° W. 59 "

55.74 a Sugar 14 in. Diameter
 80.00 Set Post for. to sect 7, 8, 17 & 18.
 a Sugar 12 in. Dr. bears N. 82° E. 35 links
 a Beech 10 in. " " West 7 links

East Between sections 8 & 17 on Random
 18.00 a Stream 25 links wide Co. South
 40.00 Temp. qtr. Section Post
 80.25 Intersected East line 39 links North of Post

Land 2^d Rate
 Beech Oak, Cams Pine

Land 2^d Rate
 Beech Oak, Gum, Spruce

Chains
 links

West Corrected Between Sects 8 & 17
 40.12 1/2 qtr. Section corner
 a Sugar 10 in. Dr. bears S. 26° E. 11 links
 a Do. 8 in. " " N. 37° W. 26 "

80.25 To Section corner July 25th 1820

West Between sections 7 & 18
 40.00 qtr. Section corner
 a Beech 14 in. Dr. bears S. 70° W. 12 links
 a Hickory 12 in. " " N. 61° E. 31 "

68.50 Intersected West line 100 links South of Post
 a Beech 14 in. Dr. bears S. 26° W. 5 links
 a Rowwood 3 in. " " N. 68° E. 5 "

North Between Sects 7 & 8.
 17.95 a Sugar 14 in. Diameter
 40.00 qtr. Section corner
 an Ironwood 5 in. Dr. bears S. 71° E. 8 links
 a Beech 14 in. " " N. 82° W. 23 "

53.10 a Beech 14 in. Diameter
 80.00 Set Post for. to Sect 5, 6, 7 & 8.
 a Sugar 20 in. Dr. bears S. 47° W. 26 links
 a Beech 12 in. " " N. 47° E. 18 "

East Between sections 5, 6, 8. on Random
 40.00 Temp. qtr. Section Post

29.32
 2717.28
 58.68

Land 2^d Rate
 Beech Oak, Sugar

Land 2^d Rate
 Beech

Land 2^d Rate
 Beech
 Oak, Sugar & Elm & c.

Chains
 links

413.00 a Stream 25 links wide Co. S. W.
 80.00 Intersected East line 10 links South of Post.

West Corrected between Sects 5 & 8.
 40.12 1/2 qtr. Section corner
 a B. Walnut 15 in. Dr. bears S. 58° W. 12 links
 a Spruce 18 in. " " N. 46° E. 1 "

80.25 To Section corner

West Between Sects 6 & 7.
 32.00 a Spring Co. S. E.
 40.00 qtr. Section corner
 a Sugar 12 in. Dr. bears S. 7° W. 33 links
 a Beech 12 in. " " N. 80° E. 31 "

69.32 Intersected West line 65 links S. of Post.
 a Hickory 12 in. Dr. bears N. 39° W. 1 links
 a Sugar 12 in. " " S. 12° E. 9 "

North Between Sects 5 & 6.
 33.69 a Sugar 12 in. Diameter
 40.00 qtr. Section corner
 a Beech 10 in. Dr. bears S. 53° E. 26 links
 a Do. 12 in. " " N. 28° W. 114 "

50.95 a Beech 34 in. Diameter
 80.00 Intersected North line 129 links West of Post
 an Ash 20 in. Dr. bears S. 16° E. 6 links
 a Sugar 18 in. " " N. 53° W. 30 links

23.32
 2793.28
 46.64

69.32
 40.00
 29.32

Land 2^d Rate
 Beech, Oak, Elm & c.

Land 2^d Rate
 Beech,
 Oak, Hickory & c.

Land 2^d Rate
 Beech,
 Oak, Sugar, Elm & c.

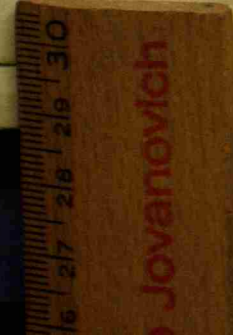

Section 5 Town 14 North Range 2 East. Owners names. Cor. Witnesses. Dr. Bearings. Links at

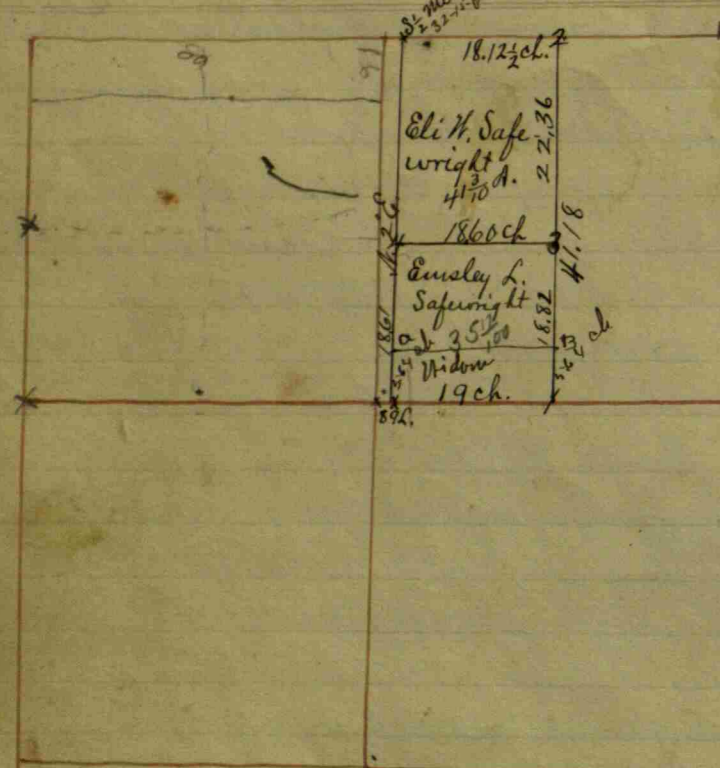

Center of Section	Witnesses	Dr.	Bearings	Links at
	a Sugar	12	S. 43 1/2° E	45 Rock
	s. a. Ditto	12	S. 49 1/2° W	61 promised
Center S. of S.W. 1/4	a Walnut	6	N. 82° W	103
Rock 5+14+20	a Oak	24	N. 15 1/2° E	118 1/2
Center N. of S.W. 1/4	a Beech	10	S. 62° W	29
And a Rock 8+	16+22 with ring groove round it.			

Section 5
 Kellum & Hadley
 1/2 of the N.W. 1/4 of
 Beginning at the
 Thence N. 31° E =
 = 84 Rods. where a
 Thence N. 58° E
 = to where a
 Thence N. 15° W. 23 poles
 Thence N. 21° E 8 poles
 Thence N. 84° E 12 poles
 Thence North 24 poles
 Thence N. 56° E 10 poles
 Thence N. 5° W with
 1/2 mile Post.

at Hurry for: Dividing the East
 Sec. 5. Town 14 North. Range 2 E.
 S.W. corner of the E 1/2 as above.
 a B. Oak 28 S. 39° E 127
 a Sycamore 12 N. 24 1/2° E 171.
 10 poles. Thence N. 12° E 7 poles =
 N. Locus 10 S. 74° W 38 1/2

a B. Oak 30 N. 57 1/2° W 75
 a B. Ash 30 N. 21° E 96 1/2
 a W. Walnut 16 N. 12 1/2° E 60
 a B. Oak 36 N. 77° W 78
 a W. Elm 20 N. 38° W 90 1/2

the line 24 poles to the corner
 Book C p. 276

Lap between NW cor of 5 and SW cor 32 as taken in 1892
 is 114 l. as rocks and fences indicate. (J. Hunt)

Owners names. Cor. Witnesses. Dr. Bearings. Links.
 Reeves & Ballard
 South 1/2 mile
 Rock promised. (and
 N.E. cor. of Sec. at
 corner of Section
 N.W. cor. of Section
 Section 32 Town
 East 1/2 mile a
 white & black
 west of another
 Ballance at the top.

Witnesses	Dr.	Bearings	Links
a Hurry for	5		
S. Ash 16	N. 9 1/2° E	69	
a Sycamore 14	S. 2° E	129	
Rock 195 links	West of S.E.		
32 Town 15. Range 2 East.			
is 139 links	West of S.W. cor. of		
15 N. Range 2 East.			
Rock, very flinty & hard with			
streaks through it, and 4 links			
Rock.			

Owners names & Cor. Witnesses Dr. Bearings. Links
 David Ballard's corner from South 1/2 mile Pole on the North,
 or 35 Rods + 16 links
 Thence 74 Rods + 11 links
 South piece on
 35 1/2 acres. The
 East from Section
 but Road and
 at Stone 10+9
 The corner near
 Rods + 12 links
 S. 81 1/2° + 1 link a
 (This cor E of the
 one next below in road)
 NW corner of Sec
 put in. Witness
 83 rods.
 S 82 Rods + 11 links
 a Stone 18+8 and
 South line 164 Rods
 = 16+9+4 =
 of 1/2 mile a Stone
 North line is 165
 S. 16 N. Ballard's SW
 corner at Stone
 Thence East 85 Rods
 Book C p. 322

Witnesses	Dr.	Bearings	Links
East, (at 3/4 valuation) 16 Rods, said cor.			
also 8 Rods, making 82 R. + 11 links:			
the East 22 Rods + 11 links: 74 Rods N + South			
whole line is 164 poles + 23 links;			
center by distance it should be 83 1/2 links			
Evidence make it 88 1/2 links.			
a Sugar 26 S. 53° E. 70 3/4			
a Ditto 14 S. 54° W 68 3/4			
John Hadley's South 26, making 83			
on North, less 16 leaves 67. 12:			
corner, Stone 12+12 and			
a Stone 3 N. 72 1/2° E 69			
a B. Walnut 15 N. 3 1/4° E 263 1/2			
an Ash, much decayed, a Stone 18+12			
a Sugar 12 N. 73 1/2° E 31			
of the North West corner is			
an Ash 10 N. 70° E 38			
a W. Oak 18 N. 9 1/2° E 47			
+ 13 links; North on the line 5 Rods W			
an Ash 12 S. 16 1/2° E 29			
Rods + 20 links: Average length 165 1/4 Rods			
an Ash 10 N. 81 1/2° E 25 1/2			
a Sugar 10 N. 85 1/2° W 11			
to 16. S. off 1/2 mile a Stone 10 by 1/2			
a Walnut 20 N. 8° or 8° E 22:			

North from the West half mile stone
 forty one Rods and one half a cor. Witnessed
 by an oak Di 20 inch Bearing S 31° W. 33 L
 Thence East 16 1/2 Rods + 10 links to a Stone
 in the Road, 8x10 Witness a Spruce Walnut
 Di 4 inch Bearing S 79° W Dist 26 links =
 Thence North 39 Rods Thence West 16 1/2 Rods
 Thence South 39 Rods to the place of beginning
 Estimated to be forty acres, by the same
 more or less - (For Patrick Fogarty)

Patrick Lee's portion off the South side
 of the John Hadley tract described as follows.
 Beginning at the West half mile stake, of Section
 5: Thence North forty one and one half Rods
 Thence East 16 1/2 Rods and 10 links; Thence
 South 42 1/2 Rods; Thence West 16 1/2 Rods
 and eight links; to the place of beginning -
 Estimated to contain 43. 00 acres and
 10 1/2 Rods be the same more or less

20.29 C N. W 1/2 mi stone a cor relocated
 from witness, a stone set, thence E 41.39 C
 to stone, thence S 1° W 9.81 C a stone, thence S 1° W
 10.61 C, stone, thence W 41.05 1/2 C to beginning
 Book C P 395

Eli W. and Euseby L. Safewright, survey for
 1- Stone 4x8x16
 B. Walnut 8 S. 78 E. 25 2/3 Links
 Do 8 S. 59 W. 9 1/2 "
 Do 6 S. 62 W. 14 2/3 "
 3- 1882 ch. N. of Cen. S. of A. E. 1/4
 Stone 10x16
 W. Cherry 8 S. 78 1/2 E. 28 1/2 Links
 Ash 5 N. 66 E. 29 "
 4- 1860 ch. West of No. 3.
 Stone 12x18, in the cen. of Public Road.
 J. W. Trotter
 S. N. Co.

2. Cen. N. of A. E. 1/4 in cen. of Creek
 Wit. Stone East 100 Links
 Do North 50 " J.W.T.

6.05 ch. S. of Cen. N. of N. E. 1/4 stake in the creek
 Stone west 25 feet
 Cycanora 18 S. 82 1/2 E. 36 2/3 feet
 Thence West 18.25 ch. to a stone 7x8x14
 Stone East 16 1/2 feet
 Maple 24 N. 5 1/4 E. 214 1/6 ft.
 Thence N. E. in cen. of Road 6.05 ch. to stone
 Thence East 18.12 1/2 chains to the beginning
 = 11 Acres. J. W. Trotter, County Surveyor.

(A) 5.64 ch North of SW corner of tract a small
 stone in center of road.
 (B) 5.64 ch. top of (1) stake (stone promised)
 Widow's share 10 2/100 A. more or less.

Section 6 T. 14 N. Range 2 East.

Owners names &c. Cor. Witnesses Dr. Bearings Links
 Chain and fifty six links to the S.W. corner of Sec. 6. Town 14 North & forty eight links on South line of the last named section, to the place of beginning: containing two and seventy three hundredths acres. Book C. p. 140.

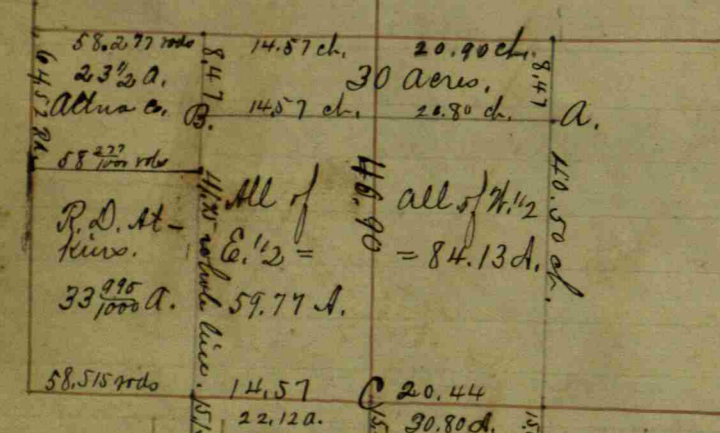

West 1/2 mile selected 82 1/2 links S of the E 1/2 mile Sect. a Rock flat 12x20 an oak, 16 S 65 02 17
 do 16 S 45 E 32 1/2
 Centre (marked Right) of the Section 58 Rods and 7 links from the 1/2 mile East a Rock 10x12 an Elm 15 S 64 W 159

84 Rods + 5 L N from S 1/2 mile a Rock 20x15x12 an Elm 15 S 7 1/2 W 53
 an oak 20 N 40 W 56
 Sec. centre selected a Rock 20x15x12 an Elm 20 S 73 W 120
 South from Sec. centre 77 Rods and 20 L a Rock 20x15 an Elm 15 N 71 W 120

Owners names &c. Cor. Witnesses Dr. Bearings Links
 Ballard & White Beginning at half of the S.W. Thence North chains & 11 links and Thence S 77 1/2 W to the S.E. corner Thence South
 a Survey for in Sec. 6 the S.E. corner of the West fractional quarter. with section bearing, two a Hickory 24 N. 72 W 24 a Ditto 20 N. 24 E 70
 fourteen chains & forty seven links of Sec. 1 in Town. 14 N. R. 1 East Thence South with the Range line one
 Ballance at the top

Owners names &c. Cor. Witnesses Dr. Bearings Links

S from S.E. corner of 1/2 S.W. fraction of 4 60 Rods a Stone 18x12 a Beech 24 N 33 W 3
 a white 20 S 15 E 33

Ballard Land Partition 30 a. of the N. end of the E. 1/2 of S. 1/4 and the N. 1/2 of S. 1/4 of Sec. 6.

A. S.E. cor. is a Stone 7x6x14 B. Walnut 8 S. 79 E. 14 feet.
 B. S.W. cor. is a Stone 6x8x9 Red Oak 24 N. 54 1/2 W. 20 1/2 "
 Hickory 18 S. 29 1/2 E. 19 "
 C. S. 1/2 W. is a Large Stone N. 22 1/2 W. 149 1/3 feet
 Straw 4x9x18 B. Walnut 24 S. 3 1/2 E. 63 1/2 "
 G. Ash 12 S. 84 W. 78 1/4 "
 J. W. Trotter, S. & Co.

Alma Lige Ins. Co. Geo. R. D. Atkins.
 Said Co. begins at N. 1/2 mile of Sec. 6 T. 14 N. R. 2 E. Thence S. 64.52 rods to a Stone 4x15x18 wit. by Beech 24 S. 64 1/2 E. 29 1/2 feet
 Thence E. 58. 277/1000 rods to E. line of said N. 1/2 of Sec. 14 of sec. 6 when is is a Stone 12x15x20 wit. by. Beech 18 S. 84 W. 38 1/4 feet and a Black Gum 12 S. 63 E. 57 feet.
 Thence N. 64. 52/1000 rods to the cen. N. of N. 1/2 of S. 1/4 to a Stone 6x8x12 smooth on one side. wit. by flat stone South 18 feet.
 Thence N. 58. 277/1000 rods to the place of beginning estimated to contain 23.56/1000 acres.
 For R. D. Atkins pt. see the plat. on foregoing page. J. W. Trotter, S. & Co.

Section 7, Town 14 N, Range 2 E East Owners names, Cor, Witnesses, Dr, Bearings, links

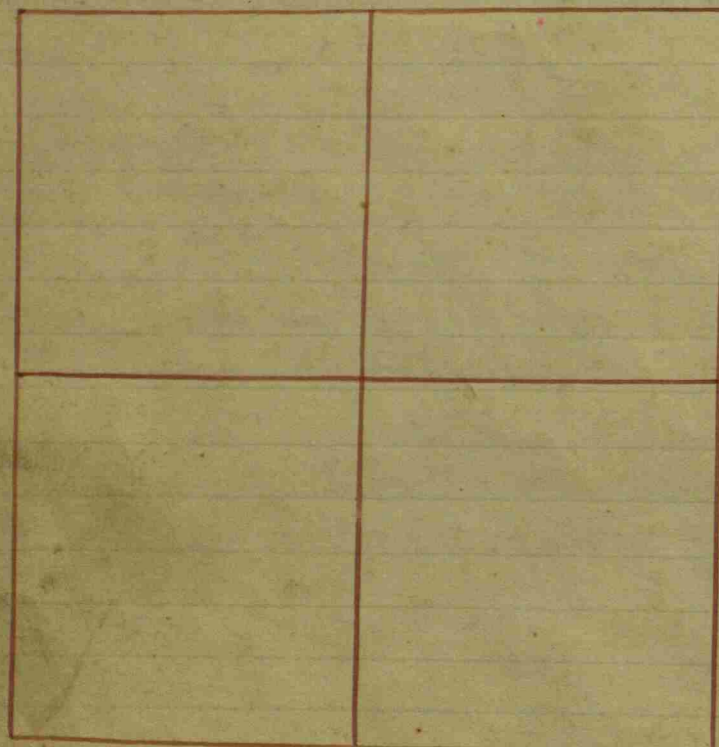

N.E corner of Section 7, a Lime Stone 20+15 flat. Book C. p. 231

Section 7, Town 14 N, Range 2 East

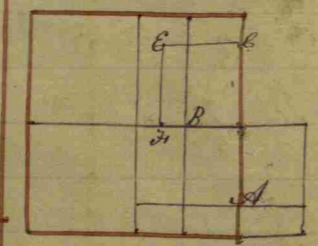

South not straight

Thence South 95

A is 95 Poles South of $\frac{1}{2}$ mile Post Stone 20+15+6.

Thence South 60 poles $19\frac{1}{4}$ lin

B is Center East of center, an old Stone: Irred. and believed to be nearly right: but the line North & South not straight

in N. Oak 36 S. 88° W. $75\frac{1}{3}$ & a Do. 30 N. 6° E $63\frac{1}{3}$ poles: Stone 18+9+8. Whitish:

C is 100 poles + $9\frac{3}{4}$ links N. of center
 a Sugar 26 S. 7° W. 20
 & a Do. 28 S. $26\frac{1}{2}^{\circ}$ E $31\frac{1}{2}$

E is 96 poles West of the last named corner
 & a Hickory 28 N. $14\frac{1}{2}^{\circ}$ W $56\frac{1}{2}$
 & a Beech 22 S. $79\frac{1}{2}^{\circ}$ E $36\frac{1}{2}$

F is 96 poles West of center, East of center
 & a W. Oak 24 S. 69° E 34
 Book C. p. 266

East of center, where is a Stone 18+15+10
 a Stone 24+18+24 and pointed.

Owners names, Cor, Witnesses	Dr.	Bearings	links
South East cor. $\frac{1}{4}$ by running & measuring	a Sugar 14	N. $4\frac{1}{2}^{\circ}$ W.	54
Cor: 9 Rods + 7 links East of $\frac{1}{2}$ mile post.	a Hickory 20	N. $61\frac{3}{4}^{\circ}$ W.	84
a Stone 16+10	a Beech 5	S. 3° E	139
Center S. of S. $\frac{1}{4}$	& a Beech 8	S. 23° E	169
Fraction Stone 15+12	a Beech 16	N. $69\frac{1}{2}^{\circ}$ W	25
Center N. of NE $\frac{1}{4}$	& a Hickory 6	N. $43\frac{1}{2}^{\circ}$ E	72
a Stone 15+10	a Beech 24	S. 76° E	$9\frac{1}{2}$
	& a Sugar 14	S. 57° E	$57\frac{1}{2}$

at the top =

Owners names, Cor, Witnesses, Dr, Bearings, links

For complete Record of Partition of the Sellen land see Order Book 36 page 234 clerk's office.

16

Survey for Trustees of Monthly meeting of Friends' Church (Danfield)
 Morris Hostetter & Ralph Swearingen Surveyors
 August 3, 1900

1/2 mile Stone

- | | | |
|----------------------------|-------------|---|
| (1) 20 rds. E. 1/2 mile | 16 X 16 X 8 | Sugar 28 @ 4 1/2 E. .90 Links. ^{90 Links}
Do. 18 @ 8 E. 1.24 " ^{1 ch 24 "} |
| (2) 20 rds. North of (1) | 9 X 15 X 16 | { R. Oak 50 @ 2 1/2 W 2.60 "
Elm 40 @ 3 1/2 N 2.38 1/2 " |
| (3) 16 rds. N. of 1/2 mile | 24 X 8 X 10 | { Sugar 24 @ 70 E 1.14 "
Do. 32 @ 4 1/2 E .84 1/2 " |
| (4) 20 rds. N. of (3) | 14 X 6 X 16 | { Sycamore 36 @ 70 1/2 E .97 "
Elm - 40 @ 82 1/2 N 5 1/2 " |
| (5) 5 rds. N. of 1/2 mile | 8 X 11 X 13 | { Sycamore 44 @ 15 3/4 E. 84 3/4 "
B. Oak 44 @ 58 1/2 N 90 1/2 " |
| (6) 5 rds. S. of (3) | 8 X 10 X 14 | { Sugar 20 @ 76 1/4 E. 78 L.
Do. 16 @ 53 1/2 E. 94 1/2 " |

H. F. Franklin Sur. N. Co.

2-7-16-17 see page 2 this Book

Section 8 Town 14 N. Range N. 2 East.

Owner's name & cor.	Witnesses	Dr.	Bearings	links
Fairfield M. Mating Sec. 8 & 17. South	of Friends a Survey for in 1/2 mile post in Sec. 8 Relocated.			
		a P. Oak	28 N. 11 1/4 E	79 1/2
		+ a Sycamore	12 S. 35 1/2 E	47
Thence East with Section Bearing 20 poles		an Apple tree	6 S. 21 E	24
		+ a Sugar	12 N. 32 1/2 W	81
		a Black Oak	30 S. 55 E	23
Thence West 36 poles		an Oak	24 S. 54 W	53
		a Sugar	12 N. 40 E	23
Thence South 25 poles		+ a Walnut	6 S. 42 E	10
		a P. Oak	28 N. 53 1/2 W	23
		+ a Ditto	30 N. 79 1/2 E	56 1/2
		a Cherry	36 S. 23 E	62 1/2
		+ a Sugar	20 S. 61 W	26 1/2
Thence West 5 poles Five Acres;				
	Center S. of S. W. 1/4 Sec. 8. a Stone 24+7	a Sycamore	20 N. 53 1/2 W	48
	A cor. 95 poles S. a Stone 24+10+9	+ a B. Oak	24 S. 29 1/2 W	32
	Center of Sec. 8. a East 1/2 mile post Witnesses	of Center N. of S. W. 1/4 a B. Walnut	30 S. 57 E	68 1/2
		+ a Sugar	24 S. 13 1/2 W	66
		limestone	20+12+5	
		a Stone	30+10+6. Rogers?	

Owner's name & cor.	Witnesses	Dr.	Bearings	links
East 1/2 mile post Running & measuring	of Section 8 relocated by an Elm	20	N. 23 1/2 W	52
Center of Section	+ a Sugar	10	S. 67 W	62
Center West of center	+ a Walnut	12	S. 66 W	110
	+ a large Stone		S. 85 W	256
	a Birch	16	S. 46 W	114
	+ a Sugar	14	S. 34 1/2 W	146

at the top =

Book 6, p. 266



Owner's name & cor.	Witnesses	Dr.	Bearings	links
the following Survey made for Asher Kellum case Asa Ballard - Beginning at the center S of the S. W. 1/4; Thence North to the Bed of the creek 5.8 Rods. Thence N 58 1/4 W 9.6 Rods; Thence N 3 West 9.24 Rods Thence N 26 E 13.56 Rods; Thence S 85 E 4.7 Rods; Thence North S E 6.9 Thence N 55 W 23.12 R; Thence North 3 West 7.84 R; Thence N 51 E 9 rods Thence E 4.12 Rods to a cor. Witnessed				
	a Syc.	24	N 80 1/2 E	73 True
	an ash	12	S 12 E	73 W. 4
Thence N 22 E 18.12 Rods; Thence North 11 1/2 West 32.54 Rods; Thence North 3 East 34.56 Rods; Thence North 16 East 20.32 Rods - To the center North of the S. W. 1/4 of b.c. 8 -				
	a Stone		S 75 W	111 1/4
Center S of center	a Stone	27x20x20.		
	a Sugar	6	N 9 1/2 W	29 1/2
* Stone see	Sugar	28	S 45 W	67 1/2 Links
	W. Walnut	24	N 74 E	83 "

Chandler and Thompson - a survey for May 10, 1793.
(Chandler's part)
Beginning at the center of the S. W. 1/4 of sec. 8
Thence East to the S. 1/2 mile of said sec. Thence S. 7 1/2
chains to the center of creek, Thence S. 44 1/4 W. 5 1/2 ch. in the
creek, Thence S. 2 1/4 W. 3 ch. in the cr., Thence S. 24 1/2 W.
72 links, Thence W. 18 5/8 ch. to the cen. of public
highway to a stone 8x10x12
wit: Maple 12 S. 72 E. 31 2/3 Links
Do 12 ch. 47 1/2 W. 31 1/3 "
Thence N. 3 1/2 E. in the cen. of road to a stone * 1 6/7
chains West of the cen. of S. W. 1/4 of said sec.
Thence E. 1 6/7 ch. to the place of begin - 32 4/5 ch.
(Thompson)
Begin. at Chandler's S. W. cor., Thence E. 18 5/8 ch. to
cen. of cr. Thence S. 24 1/4 W. 11 2/8 ch. in the creek,
Thence S. 49 1/2 W. 84 links to a stake witnessed
by - Sycamore 10 N. 14 W. 45 1/2 links
Willow 14 S. 64 W. 63 1/2 "
Thence S. 85 W. 14 2/7 chains to a stone 578x12
wit. by - Maple 10 ch. 60 W. 29 1/2 R.
Do 14 ch. 88 1/2 E. 24 "
Thence N. 3 1/2 E. 9 6/5 ch. to the place of begin.
estimated to contain 17 ch.
See page 17 this Book for
Survey for Friends' Church.

Section 17, T. 14 N., Range 2 East

Owners names, Cor. Witnesses Dr. Bearings Links

Center E. of Center	a Beech	14	N. 58 3/4° E	55 1/2
	an ash	14	N. 17° W	34
			Book C. p. 233	

Witness trees & Bearings with a variation of 3/2 E.
A Survey made for Wilson Spray Assign of J. Jessup
Beginning 92 Rods South of 3/4 mile stone, a stake, witness stone

			N 30 E ±	45
Thence S 89 W, 48 Rods,	a Pin oak	30	S 68 W	61
" S 56 1/2 W,	a white oak,	20	S 31 W,	82.
	a Spruce, 20		S 61 E	
	do 20		S 17 E,	
" S 82 W 20 R,	a Box wood	4	N 58 E	9
" S 75 W, 15, 24 R	a willow	4	S 60 1/2 W	20
" N 85 W, 13 R,	an ash	3	N 30 E	35
" N 19 W 10 R				
" N 55 W 18 1/4 R	a willow		S 23 W	9
" N 32 W 10 1/2 R	a do	10	S 36 1/2 W	15, by north-

Center S 58 1/4° E
a Stone 16 x 20,
an oak N 60 E 155

Owners names, Cor. Witnesses Dr. Bearings Links				
South 1/2 mile relocated Stone cor. 20+12	by running & measuring.	a Stone 20+10	S. 27 1/2° E	34 1/2
		a Ditto 14+12	N. 12° E	96
			Book C. p. 231	
East 1/2 mile Sub 17 Relocated. Old witness		an ash	N. 77 1/2° W	20
a Stone 32+24		a Stone 26+20	S. 50° W	33
Center of Section		a B. Walnut	N. 54 1/2° E	70
a Stone 32+24		an ash	S. 34 1/2° W	87
			at the top =	
			at the top =	

Owners names, Cor. Witnesses Dr. Bearings Links

Ambrose Jackson, David Masten et al - Survey for.

Co. E. of S. E. 1/4
Stone 6 x 18 with Stone Met 25 Links.
Apr. 19th and 20th, 1894.
J. W. Trotter S.H.C.

{ 8 rods N. of S. 1/2				
{ mile is Stone 8x12	Stone		East	30 Links
{ Cen. S. of Cen. of Sec. B. Walnut	24	N. 80 E.	55 1/2	"
{ Stone 6x12x16	Sugar	20	S. 62 W,	81 "
{ 40 rods E. of S. 1/2	N.E. cor.			
{ mile-Stone 6x8x14	School House		S. 4 1/2 E.	58 "
{ Thence North 8 rods to				
{ A Stone 12 x 20	not witnessed			
{ 71 rods E. of S. 1/2	Stone		North	31 "
{ mile-A Stone 10x16	Maple	8	S 3 1/2 W,	28 "
{ Thence N. 3, 84	Cedar	6	S. 22 E.	18 "
{ ch. to a Stone 10x16	do	6	S. 68 E.	26 "
{ 87 rods E. of S. 1/2				
{ mile-A Stone 10 x 24	Stone		North	30 "
{ Thence North 3, 84				
{ chs. to a Stone 8x8x16	Stone		S. 77 W,	8 "
{ 7.96 chains N. of S.E.	Maple	12	N. 33 E.	38 "
{ Cor. of Sec. a Stone 8x8	do	12	S. 26 W,	40 1/4 "
{ Thence West 2 1/2	Maple	4	S. 45 E.	50 "
{ ch. to a Stone 10x16	do	6	S. 45 W,	67 3/4 "
{ S.E. cor. of Sec	Stone		North	17 1/2 "
{ Stone 8x12	Maple	3	N. 21 1/2 W,	35 1/2 "

80
71
9
87
71
16
66
8
3128



Survey for R. S. Hollowell et al. 1878.

Begin. at a stone 10x12x18 with by B. Walnut 10 N. 68 W. 9 3/4 ft, which corner is } 10 Rds E. and 28 1/2 Rds
 N. of Cen. S. of S. E 1/4,
 Thence N. 84 W. 15.09 ch., Thence N. 34 1/2 E. 4.17 ch. Thence N. 3.21 ch. Thence N. 40 E. 3.39 ch.
 " North 2.42 " " N. 25 W. 3.67 " " N. 30 E. 5.48 ch. " N. 2 W. 2.72 "
 " N. 43 3/4 E. 4.64 " " N. 11 E. 5.38 " " East 5.00 " " South 32.94 ch.
 to the begin. estimated to contain 32 ³⁰/₁₀₀ Acres, more or less.
 10 Rds E. of Cen. N. of S. E. 1/4 a stone 8x10x14 with stone North 10 ft. This cor. is the N. E. cor. of
 the above described tract. J. W. Trotter, Surveyor Heudrick Les.

Section 19 & 24 North Range 2 East

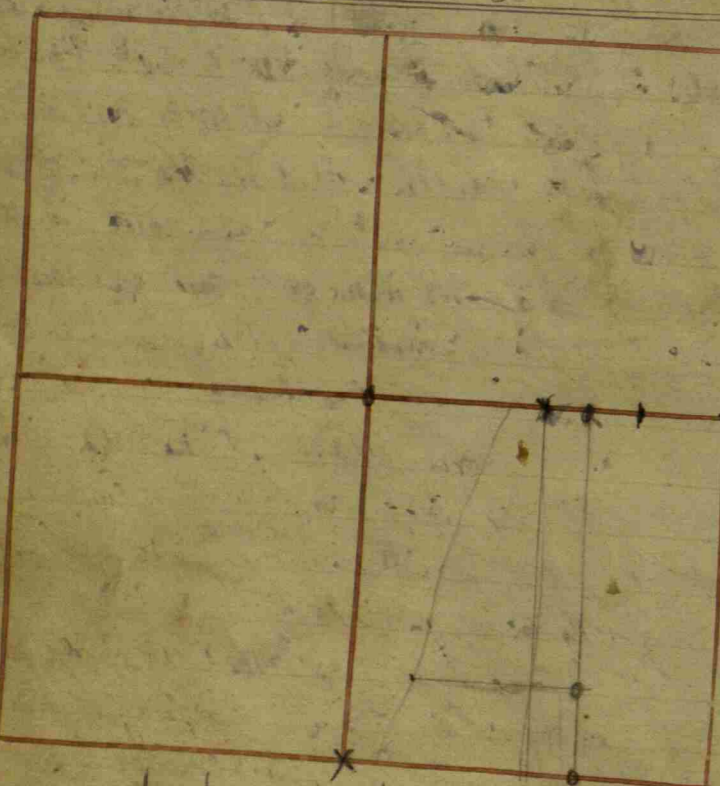

Owners names &c.	Cor.	Witnesses	Dr.	Bearings	links
Thence N. 84.° W =		a Buckeye	6	N. 46.° W	63
57 poles		a W. Elm	36	S. 77.° W	86
Thence N. 8.° E 90		poles: Thence N. 40.° E	24	poles	
116 links: Thence		N. 17.° W	16	poles &	15 links:
where		a W. Walnut	8	N. 34.° E	18
and		a Sycamore	25	West	7 1/2
Thence N. 82.° E		15 poles & 15 links to the			
Beginning: Con-		taining 31 acres & 36 poles:			
		Book C. p. 115.			
1/2 mile Post on		South side of Sec. 19	Relocated		
from W. Oak Stump		a W. Walnut	16	N. 34.° W	79 1/2
		a ditto	12	S. 1.° E	38
1/2 mile Post on		West side	19. 94.° links	North	
1/2 mile Post for		a Sugar	12	S. 71.° E	34
Sec. 24. R. 1 East		a Birch	24	S. 63.° W	80
		Book C. p. 118.			
Center S. of the		a Sugar	20	N. 48.° W	27
Center of Section		a Hickey	36	N. 52.° E	70
		Stone		S. 20.° W	4 1/2
		Walnut		N. 41.° E	12 1/2

Owners names &c.	Cor.	Witnesses	Dr.	Bearings	links
10 Poles East of the		Center on the North of the			
S. E. 1/4 (by agreement)		a Hornbeam	12	East	31 1/2
Thence South to Section		a Buckeye	14	S. 56.° W	31
line (at 5 1/2°)		a B. Walnut	8	S. 34.° 50.° W	35 3/4
		a W. Walnut	30	N. 25.° E	136
Beginning of the S. E. 1/4		Book C. p. 22.			
Thence		East of the Center on the North			
9.4.° E 132 poles and		a Birch	12	S. 21.° E	107
19 1/2 links:		a B. Walnut	14	N. 54.° W	179 1/2
		= at the top.			
		= at the top.			

Survey affecting N. 1/4 See Book C P 39/

Owners names &c. Cor. Witnesses Dr. Bearings links

A Survey for Cooper Jessup & Co -
Beginning at the centre of the Section
Thence North 28 Rods & 20 Links to
a cor. Stone 16 x 15 a Sugar 5.0 S 27 W 132
Thence ^{North} West with the Branch - a Birch 15.0 N 39 1/2 E 79 1/2
North 88° West 19 Rods & 10 links
oak, 30 N 26 1/2 E 40 1/2
do 36 N 53 1/2 E 44
Thence North 41 1/2 Rods & 44 links
a Birch 10 N 48 1/2 W 22
a good stone N 89 E 45
Thence North 78 West sixteen Rods & 28 links
a Birch 20 N 9 1/2 E 26
Thence N 63° W 4 Rods
a cherry 15 N 59° W 145
Thence N 82° W 12 Rods & 22 links
to a large flat stone
an ash 36 N 19 E 4
a willow 10 S 82 E 149
Thence West to the Section line;
Thence West to the West line
of the East half of the S. E. 1/4
of Sec 24. See Sec 24 for cor,
Go to page 148 this book
See page 148 for Jessup partition
See page 125

For Timothy Jessup -
N. E. cor of Section a Sugar 15 Bearing S 74 E. 131 1/2
a good Stone witness Bearing N 20 E. 31 1/2 (buried) top of
Thence West with Section bearing 11, 2 Rods; Thence South
22 1/2 degrees (by the rule) 12 rods; Thence N 48 1/2 W 9 rods; Thence
North 4 1/2 Rods to the Section line; Thence West with the Section
line 122 Rods, to a stone in the curb, East edge; Thence South
29° West true meridian variation 5° 8 1/2 chains, Thence South 6 1/2
6 20 chains, Thence S 74 1/2 W, two chains, to a Willow marked
on the North side, bearing N 83 E 3 links; Thence South 7°
West 33 1/2 chains to the corner, witness a B. Walnut
S 15 1/2 West 25 links, & a Sycamore S 27 W, 36 links & meridian
Thence South 60 E, 12 Rods by the rule; Thence S 20 E,
12 Rods; Thence South 15 West 18 Rods; Thence S
6 Rods, on the line dividing the E 1/2 of the N E 1/4 of sec,
to a point on said line 52 Rods North, of the South
line of the 1/4 Section; Thence E 80 Rods Thence N
108 Rods; Thence West 40 Rods, to place of beginning.
51.97 acres, more or less.

For O. B. Griggs to Henry Peterson (col).
N. W. 1/4 N. W. 1/4 Sec 20, & N. E. 1/4 N. E. 1/4 Sec 19. T. 14 N. R. 2 E.
Beginning. 11.20 A. M. of N. E. cor. Sec 19. Thence S. 51.20
Thence S. 33 1/2° W. with a Sugar. 15 S 74° E 70 f. Thence
West 77. 22° N. to a willow, & with. by another willow 4
N 83° E 24 1/2 links. Thence N 29° E. to sec. line. Thence
E. 12 1/2. Thence S 4 1/2 N. Thence S 48 1/2 E 9. N. Thence N. 22 1/2 E. 12 1/2
to beginning - estimated to contain 10.60 A.

As the original survey of Timothy Jessup & Co. was made on the 26.5 of Jan. 1858



Section 20 T. 14 North. Range N. 2 East.

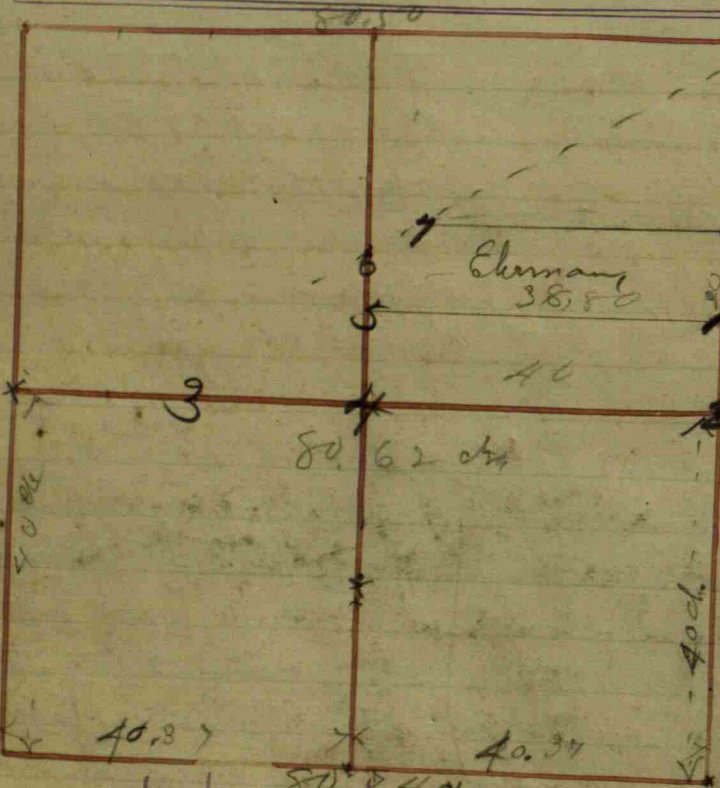

Owner's name	Sec.	Dr.	Bearings	links
a Beech	18	S. 52 1/2° E	30	
a Sugar	24	S. 37° W	18 1/2	

Book C. p. 22

Widow Sumner Dower & Partition.
 Sec. 20 and 19. First, the Dower, Beginning at the N.E. Corner of the Tract of Land.
 Thence West with Sec. bearing 44 Poles:
 Thence S. 2 1/2° E with the State Road leading from Moorsville to Indianapolis 72 poles: Thence S. 87 1/2° W 16 Poles:
 Thence S. 2 1/2° E 12 Poles: Thence N. 87 1/2° E 16 poles: Thence S. 2 1/2° E 32 Poles: Thence East with Section bearing 46 Poles to the East boundary line of said tract of Land:

Owner's name	Sec.	Dr.	Bearings	links
a Beech	28	S. 65° W	49	
a Hornbeam	10	S. 43 1/2° E	27 1/2	
a Beech	28	N. 35° W	53	
a Buckeye	12	S. 16 3/4° E	33	

See next page for balance

Owner's name	Sec.	Dr.	Bearings	links
a Walnut	30	N. 33 1/2° W	104	
a Locust	5	N. 21 1/2° W	86 1/2	
a Sugar	10	S. 36° E	39 1/2	
a Hornbeam	6	N. 36° W	7	
a Sugar	20	S. 36 1/2° E	8	
a Beech	16	N. 9° E	3	

Thence East with Section bearing 64 Poles to the S.W. Corner of Dower:
 Thence North with Dower boundaries to the Beginning
 Containing 47 Acres.

Arcadia Sumner follows: Beginning Thence North with Corner of the Dower: 55 Poles to a Post Thence South with boundary line of with said line Containing 15 Lydia and Silas Reynolds In S.W. Corner of Beginning at S.W. with Sec. line bearing 44 Poles Sec. bearing 55 poles tract: Thence to the Beginning

Infant heirs jointly = 1/5. Said Tract of Land as follows. Corner of land: Thence East 5 1/2 Poles: Thence North with Sec. to the line = 3/5: Thence West with to the West boundary line of S. tract: Thence South with said line 44 poles Containing 15 acres: Book C. p. 110

Owner's name	Sec.	Dr.	Bearings	links
a Survey for in Sec. 20.				
a good Stone and Center of				
a good Stone				
a Beech	24	S. 1° E	31	

Book C. p. 195

- 1 Stone 12 x 12 x 6 Stone Nest 22 1/2
- 2 Stone 15 x 4 x 4 Stone Nest 25 3/4
- 3 Stone 15 x 6 x 6 Large Stone highest Stone 32
- 4 Stone 21 x 9 x 9 a Beech 539 lb Stone N. 45
- 5 Stone 13 x 9 x 6 Stone north 15 1/2
- 6 Stone
- 7 Stone 12 x 10 x 6 By S. H. and R. R. Culvert N.P. Dismantled for 20

Stone 12x10x6

Survey for Jessup July 14 03
Cen NW gr. NW gr. Line 15x12x8

Chy 10 S 57 1/2 W 72
598 ch S 3 above corner.

Line 12x8x7
Sugar 15 S 74 E 70 1/2

Cen N NW gr. Line 4x10x12
Maple S 4 1/2 E 32 1/2

W. P. Franklin S. N. Co.

Survey for Jessup Dec 8. 1905:

Cen. S of N 1/2 S W 1/4. Stone, round. in road S. & W.

Survey for Purman & Wilson, Dec 24 1904.

Begin at ^{stone at NW} S. W cor E 1/2 N 1/2 S W 1/4, thence N 40.23 ch. to

stone, thence E 25 ch. to stone; thence S 40.23 ch. to

a stone in road; thence W 25 ch. to Beg. 100 2/100.

David Mills. Change in County Road in Hendricks County

Witness, &c.	Bearings	links
Beginning at 1/4 mile	Post on the East side of Sec. 5, T. 14.	
R. & E. thence South with	a Buck 12 N. 81 1/2 W 50	
Sec. line 86 poles + 15 links	a Dogwood 4 N. 53 1/2 E 75	
Thence S. 77 1/2 W. 3 poles. where	a Sugar 8 N. 10 1/2 W 52	
Thence S. 55 1/2 W. 4 1/2 poles	a Pin Oak 10 N. 34 3/4 W 52	
	a Walnut 6 S. 58 1/2 E 50	
Thence S. 6 1/2 E 8 poles	a Walnut 13 N. 81 1/2 E 78	
Thence S. 20 3/4 W. 4 1/2 poles. ^{= old Road} intersecting	a B. Walnut 14 N. 81 1/2 E 106	
The whole distance is	190 poles + 15 links; and old route	
measures 183 poles and	makes a difference of 7 Poles. ^{Book p. 94}	
+ 15 links from old route		

Township No 15 North, Range No 2 East 3rd Meridian Indiana

Range No 2 East

Fractional

Township N^o 15 North

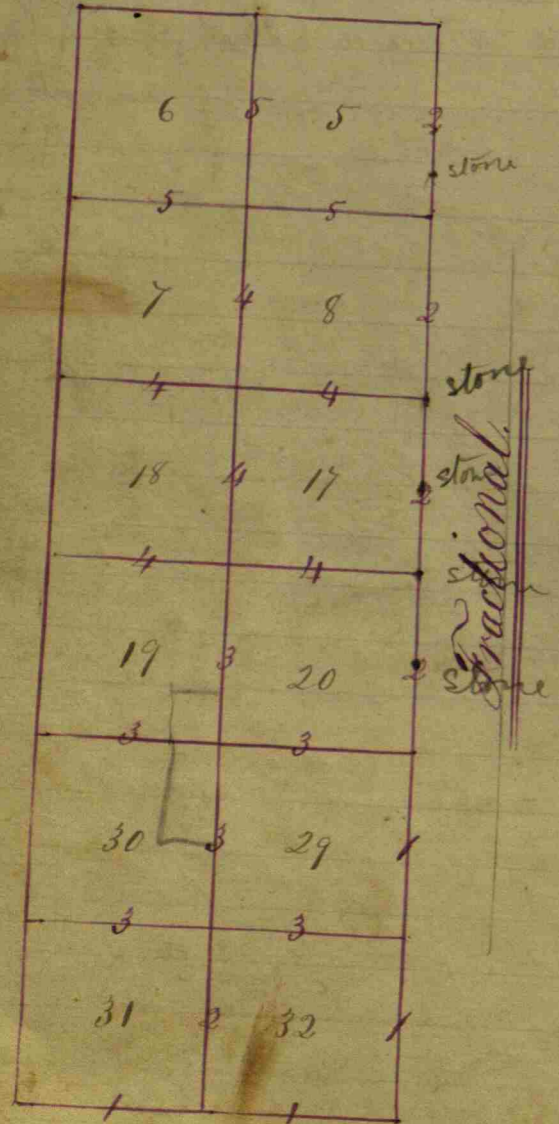

Range N^o 2 East.

Chains Links	Township Line	Chains Links	Subdivision
West	Between Townships 14 & 15 N. Range 2 East on the South side of Section 32; witness at the corner of 32 & 33	North	Between Sec. 32 & 33.
	at Walnut 30 in. Dr. bears S. 23° E. 45 links	30.30	at Sugar 14 in. Diameter.
	at Sugar 19 in. " " N. 23° E. 22 "	40.00	qtr. Section corner.
23.50	at Creek 50 links Co. South		at Beech 18 in. Dr. N. 37° E. 13 links
40.00	qtr. Section corner		at Do. 10 in. " " S. 16° W. 15 "
	at Beech 18 in. Dr. bears N. 10° E. 14 links	44.15	at W. Oak 14 in. Diameter
	at Do. 18 in. " " S. 59° W. 15 "	51.00	at Stream 25 links wide (old)
53.55	at Brook 7 links wide Co. S. E.	80.00	Sec Post found of Sec. 28, 29, 32 & 33.
54.26	at Beech 20 in. Diameter.		at Buckeye 10 in. Dr. bears N. 56° E. 19 links
80.00	Set Post for to Section 31 & 32.		at Do. 5 in. " " S. 66° W. 24 "
	at Beech 8 in. Dr. bears N. 74° E. 35 links		
	at Sugar 10 in. " " S. 74° W. 46 "		
		East	Between Sec. 28 & 33 On Random Survey
		2.00	at Stream 25 links Co. South unnecessary or
West	On South side of Section 31.	40.00	qtr. Section corner, temporary, extra in this place
14.60	at Beech 15 in. Diameter	80.06	intersected East line 80 links South of Post, Correction omitted
40.00	qtr. Section corner.		
	at Hickory 10 in. Dr. bears S. 31° W. 10 links	North	Between Sec. 28 & 29.
	at Sugar 12 in. " " N. 46° W. 19 "	3.00	at Stream 20 links Co. S. E.
68.50	Intersected the N. & S. line between Ranges 1 & 2 East	20.00	the same S. W.
	Towns. 14 & 15 N. Sec. 1, 6, 31 & 36 at the corner	23.50	the same S. E.
		40.50	qtr. Section corner in the stream
	August the 12 th 1819.		at Willow 10 in. Dr. bears S. 143° 71' 17" links
	Surveyed by John M. Donald D. S.		at Sugar 10 in. " " S. 51° E. 27 "

Good farming land. Oak, Sugar, Burr Oak, Spruce

Sand & S. Ruts; Beech, Oak, White Spruce
Burr Oak, Sugar, etc.



34

41.50 a Hickory 36 in. Diameter
 37.00 Let Post for to Sec 20, 21, 28 & 29.
 a Spruce 16 in. Dr. bears N. 87° W. 14 links
 a Do. 10 in. " N. 56° W. 23. "

North Between Sections 20 & 21
 20.50 an Ash 14 in. Diameter
 40.00 qtr. Section corner
 a Beech 10 in. Dr. bears N. 4° W. 23 links
 a Do. 18 in. " S. 24° E. 7 "

54.50 a B. Walnut 18 in. Diameter
 30.00 Let Post for to Sec 16, 17, 20 & 21
 a W. Elm 5 in. Dr. bears N. 13° E. 15 links
 an Elm 5 in. " S. 37° W. 6 links July 30th 1820

North Between Sec 16 & 17.
 20.27 a Cherry 2 in. Diameter
 40.00 qtr. Section corner
 an Ash 8 in. Dr. bears N. 57° E. 26 links
 a Do. 7 in. " S. 24° W. 43 "

52.09 an Aspens 14 in. Diameter
 59.15 a Beech 2 in. " "
 80.00 Let Post for to Sec 8, 9, 16 & 17.
 a Beech 20 in. Dr. bears N. 28° W. 6 links
 a Do. 12 " " S. 10° W. 15. "

Land 2^d Rate, Oak, Beech
 Land 2^d Rate, Oak, Sugar and Beech
 Land 2^d Rate, Oak, Sugar and Beech
 Land 2^d Rate, Oak, Sugar and Beech

Chain
links
41.50 North Between Sections 8 & 9.
 16.73 an Ash 18 in. Diameter
 40.00 qtr. Section corner
 a Sugar 10 in. Dr. bears N. 55° W. 17 links
 a Do. 16 in. " S. 42° E. 11 "

60.17 a Beech 20 in. Diameter
 80.00 Let Post for to Sec 4, 5, 8 & 9.
 a Sugar 14 in. Dr. bears N. 57° W. 12 links
 a Do. 12 in. " S. 74° E. 9 "

North Between Sections 4 & 5.
 34.38 an Ash 12 in. Diameter
 40.00 qtr. Section corner
 an Ash 8 in. Dr. bears N. 12° E. 12 links
 a Beech 14 in. " S. 16° E. 34 "

51.27 a Beech 12 in. Diameter
 81.75 Intersected North line 231 links West of Post
 a Beech 10 in. Dr. bears S. 67° E. 11 links
 a Do. 5 in. " N. 30° W. 8 "

North Between Sections 31 & 32.
 13.15 a Beech 14 in. Diameter
 40.00 qtr. Section corner
 a Beech 14 in. Dr. bears N. 48° E. 28 links
 a Do. 10 in. " S. 26° W. 47 "

Land 2^d Rate, Beech
 Oak, Hickory &c
 Land 2^d Rate, Beech,
 Spruce, Oak, Sugar and Beech
 Land 2^d Rate
 Beech, Oak,
 Ash &c

Chain
links
62.25 a Hickory 18 in. Diameter
 80.00 Let Post for of Sec 29, 30, 31 & 32.
 a Sugar 12 in. Dr. bears N. 55° W. 26 links
 a Hickory 20 in. " S. 55° E. 27 "

East Between Sec 29 & 32 On Random
 40.00 Temp. qtr. Section Post
 79.70 Intersected East line 140 links N. of Post

West Corrected between the same
 39.85 qtr. Section corner
 a Hickory 14 in. Dr. bears S. 45° W. 20 links
 a Do. 4 in. " N. 33° E. 24 "

79.70 To Section corner

West Between Sections 30 & 31.
 40.00 qtr. Section corner
 a W. Oak 36 in. Dr. bears N. 36° W. 16 links
 a Sugar 10 in. " S. 43° E. 9 "

67.65 Intersected West line at Post.

North Between Sections 29 & 30.
 21.00 a W. Oak 48 in. Diameter
 40.00 qtr. Section corner
 an Elm 16 in. Dr. bears N. 54° E. 21 links
 a Do. 12 in. " S. 67° W. 24 "

Land 2^d Rate,
 Oak, Beech, Sugar,
 August 1st 1820
 Land 2^d Rate,
 Beech, Oak, Hickory

Chain
links
58.72 a Beech 12 in. Diameter
 81.00 Let Post for to Sec 19, 20, 27 & 30.
 a Beech 10 in. Dr. bears North 14 links
 a Beech 12 in. " S. 21° W. 17 "

East Between Sections 21 & 29 On Random.
 40.00 Temp. qtr. Section Post
 79.85 Intersected East line 15 links North of Post.

West Corrected the same
 39.97 qtr. Section corner
 a Beech 11 in. Dr. bears N. 55° E. 11 links
 a Sugar 12 in. " S. 62° W. 2 "

79.85 To Section corner

West Between Sec 19 & 30
 40.00 qtr. Section corner
 a Beech 11 in. Dr. bears S. 55° W. 28 links
 a Do. 18 in. " N. 75° E. 9 "

67.40 Intersected West line 68 links North of Post.
 a Beech 14 in. Dr. bears N. 11° W. 13 links
 a Hickory 20 in. " S. 37° E. 115 "

North Between Sec 19 & 20.
 6.66 a W. Oak 30 in. Diameter
 40.00 qtr. Section corner from which (over)

Description Omit
 Land 2^d Rate, Beech,
 Oak, Hickory & Beech



Chains links

36

a Beech 12 in. dr. bears N. 37° W. 9 links
 a Do. 12 in. " " N. 85° E. 17 "

80.00 Set Post for. of Sec. 17, 18, 19 & 20.
 a B. oak 10 in. dr. bears N. 24° E. 20 links
 a Hickory 11 in. " " S. 34° W. 19 "

East
 40.00 Between Sections 17 & 20 On Random.
 79.78 Temp. of Section Post
 Intersected East line at Post.

West
 39.89 Corrected between same
 of Section corner
 a Beech 14 in. dr. bears N. 82° W. 18 links
 a Hickory 11 in. " " S. 88° E. 4 "

79.78 To Section corner.

West
 40.00 Between Sections 18 & 19
 of Section corner
 a Beech 15 in. dr. bears S. 61° W. 5 links
 an Elm 20 in. " " N. 7° W. 4 "

67.00 Intersected West line 8 links N. of Post.
 a Beech 14 in. dr. bears S. 29° E. 15 links
 a Do. 21 in. " " N. 32° W. 25 "

North
 24.74 Between Sections 17 & 18
 a Beech 10 in. Diameter

Sand timber
The same
Sand & timber the same
Sand & timber the same
Oak, Hickory & Beech
Oak, Hickory & Beech

Chains links

40.00 of Section corner
 an Ash 3 in. dr. bears N. 76° E. 9 links
 a Do. 3 in. " " S. 16° W. 9 "

80.00 Set Post for. of Sec. 7, 8, 17 & 18.
 a Hickory 16 in. dr. bears N. 35° E. 11 links
 a Do. 18 in. " " S. 54° W. 24 "

East
 40.00 Between Sec. 8 & 17 On Random
 79.50 Temp. of Section Post
 Intersected East line 9 2 links N. of Post.

West
 39.75 Corrected between the same
 of Section corner
 a Hickory 31 in. dr. bears S. 38° E. 8 links
 a Sugar 8 in. " " N. 39° W. 19 "

79.50 To Section corner August 27, 1820.

West
 40.00 Between Sections 7 & 18.
 of Section corner
 a Hornbeam 4 in. dr. bears S. 5° W. 5 links
 a Hickory 10 in. " " N. 5° W. 9 "

67.22 Intersected West line 32 links N. of Post.
 a Beech 12 in. dr. bears N. 21° W. 32 links
 a Do. 14 in. " " S. 218° E. 21 "

North
 13.50 Between Sections 7 & 8
 a Hickory 24 in. Diameter

Sand & Beech
Oak, Beech & Hickory
Description omitted
Sand & Beech
Oak & Hickory

Chains links

40.00 of Section corner
 a Beech 10 in. dr. bears S. 76° E. 9 links
 a Hickory 12 in. " " N. 86° W. 52 "

49.58 a Hickory 14 in. Diameter
 80.00 Set Post for. to Sections 5, 6, 7 & 8.
 a Beech 18 in. dr. bears N. 71° E. 17 links
 a Do. 12 in. " " S. 88° W. 40 "

East
 40.00 Between Sections 5 & 8 On Random
 79.80 Temp. of Section Post
 Intersected East line 11 links N. of Post

West
 39.90 Corrected between the same
 of Section corner
 a Beech 10 in. dr. bears S. 46° E. 13 links
 a Do. 14 in. " " N. 60° W. 21 "

79.80 To Section corner

West
 40.00 Between Sections 6 & 7.
 of Section corner
 a Hickory 18 in. dr. bears S. 56° W. 31 links
 a Beech 18 in. " " N. 55° E. 24 "

67.73 Intersected West line 12 links N. of Post.
 a Hornbeam 8 in. dr. bears S. 27° E. 27 links
 an Ash 18 in. " " N. 10° W. 14 links

Sand & Beech
Oak, Hickory & Beech
Sand & Beech
Beech, Hickory & Hickory

Chains links

North
 24.58 Between Sections 5 & 6.
 a Beech 20 in. Diameter
 40.00 of Section corner
 a Beech 16 in. dr. bears N. 13° E. 16 links
 an Elm 12 in. " " S. 22° E. 30 "

68.41 a Beech 10 in. Diameter
 80.21 Intersected the North line 24 links West of Post
 a Sugar 10 in. dr. bears S. 58° E. 17 links
 a Beech 12 in. " " S. 89° W. 31 links

August the 4th 1820.
 Surveyed by
 Wm. B. Laughlin

37
Sand & Beech, Oak
Elm, Sugar & Elm



Section 5 T. 15 North, Range N. 2 East

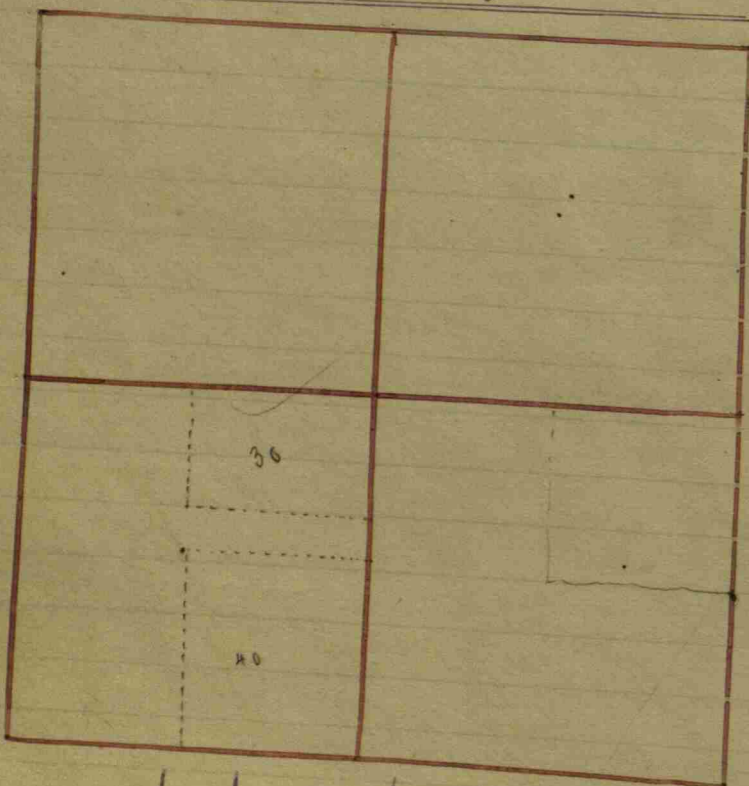

Owners names & Co. Witnesses Dr. Bearings Links

Centre of Sec. a Stone 12x12x10 -
 a Beech 24 S 58 W 106

Centre of S.E. 1/4 a Stone 12x15x10
 a Beech 24 B. 3. 64 W 91

Owners names & Co.	Witnesses	Dr.	Bearings	Links
Center East of S.E. 1/4	a R. Elm	12	S. 67° E	38
a Stone 19x15x9	a Sugar	28	N. 82° W	50 1/2
Center of S.E. 1/4	a Beech	12	N. 57° E	106 1/2
a Stone 28x15x12	a Hickory	20	N. 7° E	81
Center South of S.E. 1/4	a Stone 24x15x7	the corner		
			Back of	335



Section 6 T. 15 North, Range N. 2 East.



Owners names.	Cor.	Witnesses	Dr.	Bearings	links
S Center S. of SE 1/4		an oak	24	N. 32 1/2° E	84 1/2
a Stone 20+14		+ ab. oak	6	S. 21° W	60
Center north of SE 1/4		asynn	30	N. 62° W	7
		+ abeuch	15	S. 28 1/2° E	42 1/2
Center W. of Section		abeech	15	N. 16 3/4° W	29
Center, a Stone 12+10		+ a Ditto	12	N. 84° W	29
S. 1/2 mile Post		abeech	15	N. 48 1/2° W	23
Relocated		+ a Ditto	12	S. 31 3/4° E	69 1/2
S.W. Sec. corner = 1 old stump		a Hickory	20	N. 5 1/2° E	88
Relocated a Stone =		an Elm	26	N. 35 1/2° E	38
Center N. of NW face = 16		abeuch	18	N. 58 3/4° W	89
Fractional 1/4 a Stone 28+		+ a Ditto	16	N. 28 1/2° W	48
1/2 mile on West of Sec. 6		abeech	10	N. 83° W	35
		+ a Ditto	12	N. 27 1/2° W	34 1/2

9th Nov 1819.

Book 6 p 31

Owners names.	Cor.	Witnesses	Dr.	Bearings	links
NE Cor of Sec. 6		an Elm	44	N. 10 1/2° W	34
Relocated, Stone 20+		an oak	15	S. 22 1/2° E	149
East 1/2 mile Post		a Stone 24+18.		Township, or the	
NW corner of lat		a W. Oak	36	N. 14° E	146 1/2
a Stone 26+14		+ a Ditto	44	N. 38 1/4° E	165
S. E Section Cor.		a Stone		Center on S. of S West	
Fractional 1/4		an Ash	10	N. 63 1/2° E	74
		+ ab. Oak	4	N. 24° W	74

at the top

Griswolds Set off by Commissioners
 73.14 Rods N from S.W. cor
 a Hick 24 S 12 1/2 E 702 to center of town
 Hence E 17 1/2 Rods
 an Elm 20 S 31 1/2 W 23 to corner S
 Hence S 73.14 Rods. Hence West to beginning
 containing 8 Acres S.E. cor a stone 10 & 12
 a small walnut & cedar, 129 1/2

Owners names. Cor. Witnesses Dr. Bearings links
 Miller & Symons Sur. for 4/24-1902.
 9.37 1/2 ch. N. N. E. Cor. Sec. Stone 16x11 1/2x7
 By Stone 14x12x4 South 30 f.
 Do 18x12x5 North 26 f.
 9.37 1/2 ch. N. Cent E of NE 1/4 Stone 21x11x9
 By Stone 17x9x6 East 25 f.
 Do 17x11x5 West 25 f.
 W. F. Franklin Sur. N. Co.

Section 17 T. 15 North, Range N. 2 East.

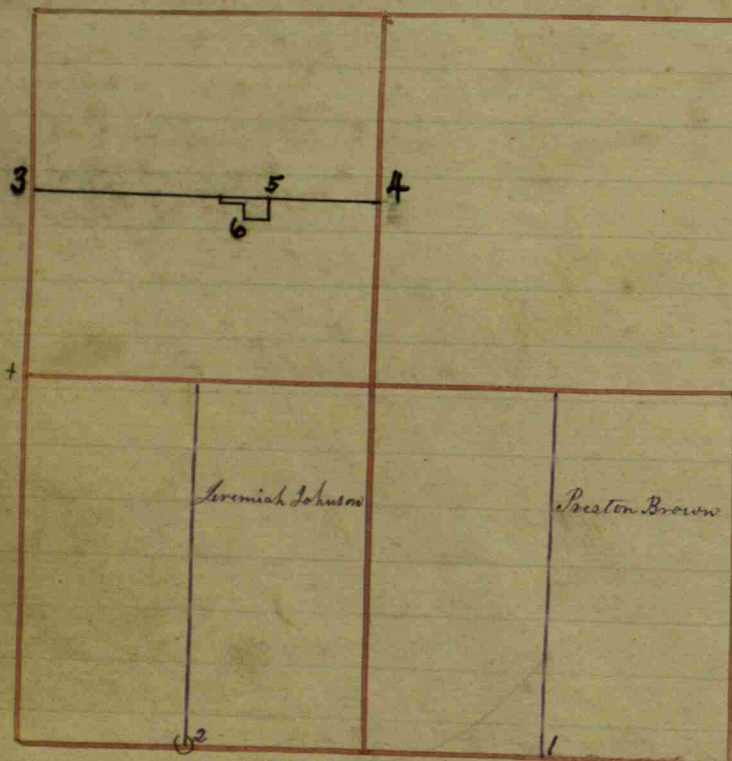

Owners names &c.	Cor.	Witnesses	Dr.	Bearings	Links
West 1/2 mile Post		by Huff's agreement.			1 1/2
Good Stone 10+18		1 a Sugar	18	S. 77° E	27
Thence S. 39 poles + 15 lin.		1 a Beech	20	S. 60° E	20 1/2
a Stone 10+8		1 an S. Ash	6	N. 68° W	11
Thence East across the		39 poles + 20 links South of the			
Corner. a Stone 20+16		1 a Poplar	24	N. 2 1/2° W	34
		1 a Beech	20	S. 2 1/2° E	31 1/2
N 1/2 mile Post, on stump		1 oak			
1 a Stone 20+12		1 a P. Oak	30	S. 58 1/2° W	31 1/2
North West corner		1 a Hickory	18	N. 23° W	32 1/2
a Stone 18+11		1 a Hornbeam	4	S. 5 1/2° E	32
					Book B. p. 57

Sec. 17.					
E 1/2 mile, Relocated		1 a Hickory	13	S. 89° E	31 1/4
a Stone 30+24.		1 an Elm	12	S. 32° W	79
N. East Sec. Corner		1 a Sugar	28	S. 50° E	54
a Stone 33+26.		1 a Beech	12	N. 54° E	42
					Book B. p. 71

Sec. 17: 80 Acres					
of West side of the S E 1/4, and					
Commencing at S W cor					
Thence North 10 Rods + 10 links.		1 a Hickory	8	S. 6 1/2° W	63
Thence E. 79 R. 20 1/2 lin.		1 a B. Walnut	20	S. 86 1/2° W	53
a Stone 8+16		1 a B. Walnut	20	S. 31 1/2° E	58
Thence South 80 R. + 10 lin.		1 a P. Oak	24	S. 27 1/2° W	43 1/2
a Stone 16+24					Book B. p. 217

Owners names &c.	Cor.	Witnesses	Dr.	Bearings	Links
Breston Brown	1	1 a Beech	20	N. 65° E	20
The E 1/2 of S E 1/4 and		1 a Ditto	28	N. 76° W	54
Jeremiah Johnson	2	1 an Elm	10	N. 51° E	31
S W corner		1 a Hawbush	3	N. 21° W	49
John Hamburgs		1 a Beech	24	S. 57° W	27
South West corner		1 a R. Oak	18	N. 22° W	22
		The above all in Book B. p. 303			

Owners names &c.	Cor.	Witnesses	Dr.	Bearings	Links
Survey for D. Mills old					
at	3	1 W Oak	30	S 35° E	52
Small stone		1 Elm	15	N 68 1/2°	68 1/2
"	4	1 Oak stump	36	N 12 1/2° E	124
Stake-stone promised		1 Stone	-	West in the line	25
Corner on Lot	5	1 N E cor of out house		S 53° W	108
Stone		1 Apple tree	16	N 70° W	16
" Stone promised	6	1 Stone	-	N 45° W	25
		1 do	-	S 45° E	25

See N & C relocated by measurement
 Stone 15x17 stone West 25
 See N W 1/4 a stake, stone promised
 See N W 1/4 a stake stone promised
 Book C P 399

Section 18 S. 15 North, Range N. 2 East

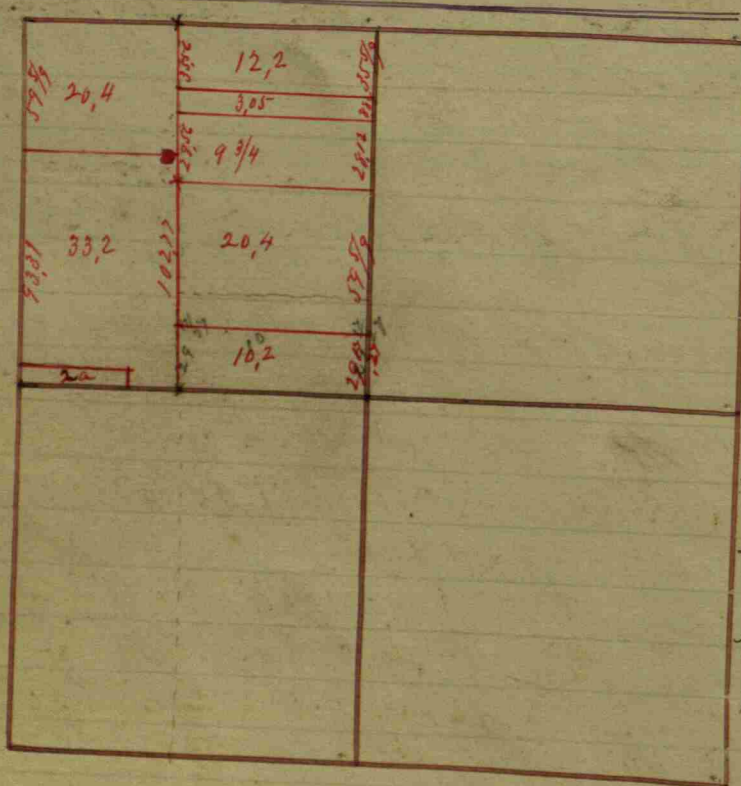

Owners names	cor.	Witnesses	Dr.	Bearings	links
39 poles & 10 links					
Sec. 18. at Stone 14+8		an Elm	24	S. 79° E	38
		1 a R. Oak	4	S. 79° E	2 1/2
Center of S E 1/4		a Beech	18	N. 53 1/2° E	9 1/2
a Stone 15+12		1 an Elm	24	N. 56 1/2° W	39
Center N. of N E 1/4		a B. Oak	4	N. 64 1/2° E	68
a Stone 18+10		1 a Beech	10	S. 8 1/2° W	41
Center N. of N W 1/4		a W. Oak	24	N. 22 1/2° E	31
a Stone 16+12		1 a Beech	12	N. 38 1/2° W	88.
					Book C. p. 53

North from W 1/2 mi (which is 20 links N E 1/2 mi 13)
 9 Rods 10 1/2 links a Stone 8x16 -
 a Sycamore 10 N 89 E 26 1/2

Owners names	cor.	Witnesses	Dr.	Bearings	links
South 1/2 mile of Section 18 =					
a Stone and		a Hickory	18	S. 28 1/2° W	59 1/2
Center South of center		a Beech	18	N. 36° W	23
a Stone 20+18.		1 a Ditto	28	S. 80 1/2° E	12
43 1/2 poles S. of center		a Beech	24	S. 48° W	57
a Stone 12+10		1 a Hickory	20	S. 79 1/2° W	53
Center of Sec. good Stone		a Beech	15	N. 12 1/2° W	18 1/4
Center E. of center		a Hickory	20	N. 45° W	51
a Stone 24+18		1 a Beech	24	N. 43 1/2° E	8
					at the top =

Center S. N. W. fractional 1/4 54 R. 31 S. across 1/2 1/4.
 a Stone 8x8x16 Sand Stone a B Walnut
 a B Walnut 8 S 87 W 139
 S from the center N. W. 1/4 35 1/2 Rods a stone
 10x12 - witness a stake, stone promised
 South on line - 34
 thence South 8.88 Rods. Cutting off 3 acres
 for Jonathan Parnell -

Owners names cor. Witnesses Dr. Bearings links

thence South 15 Rods 5 1/4 Rods South of
 the center of N. W. 1/4 Cutting off 20 acres
 for Hawkins out of the N. W. 1/4 Sec -
 a stone 10x12 - boulder, witness
 a small stone South on the line 20 L

73 Rods South of the center of N. W. fractional 1/4
 a stone 10x12 - a Sugar 16 S 18 1/2 E 34 1/2

29 1/2 Rods North from the center of N. W. 1/4
 a stone 12x16 - a Plum tree S 86° W. 142 1/2

34 Rods West and 9 Rods 10 1/2 links North
 from the W 1/2 mile stake a stone 12x15 -
 a Double Ash 606. N 73 E. 68

South from the North West corner of Sec -
 59 1/2 Rods a stone 10x12 -
 a B Walnut 12 N 90 E 27

35 1/2 Rods South 1/2 mi a stone 10x16
 a Beech 12 S 47 W 21

thence S 8.88 Rods a stone 8x10
 a Hickory 20 N 22 1/2 W 2 1/4

over
 thence South 28 Rods & 3 links, a stone 12x16 -
 a Beech 20 - N 50 W 27 1/2 links

North from the center of Section 29 1/2 Rods. 10x12 -
 an Elm (quadruple) west on the line 5 1/2 links

Bascomb S. McClain In Washington Tp.
 Survey of School House Lot.
 Beginning at N. W. cor. of section 18
 thence S. 2.36 1/5 chains to a
 Stone 7x8x14

Elm 6 S. 41 1/4 E. 44 Links
 Elm 6 N. 52 3/4 E. 45 "

thence S. 71 1/2 E. 4.64 chains, thence S. 50 1/2
 E. 37 1/4 Links to a
 Stone 6x8x12

Whit. stone 8x6x14 pointed N. 37 1/2 E.
 thence North 4.20 chains to a

Stone 8x14x16
 Ash 6 S. 26 1/4 E. 28 Links.

B. Walnut 6 S. 75 1/2 W. 12 1/2 Links.

thence S. 4.67 chains to the
 place of beginning = 150 acres.
 J. W. Trotter,
 S. H. C.

Section 19 T. 15 North, Range N. 2 East.



Owners names	Witnesses	Dr.	Bearings	links
Moore's NW corner	a W. Ash	12	N 63 1/4 E	13
+ a Ditto	10	S. 28 3/4 W	6	
Moore's tract contains 49 acres, and the N.E. or East line bears	19.38' West.		Book C. p. 6	

The East half of the S 1/4 the Road contains 58 1/100 acres. The part North of the Road contains 22 5/100 acres. according to my chain.

Witnesses	Dr.	Bearings	links
a Beech	20	S. 48 1/2 E	23 1/2
+ a Ditto	20	N. 30 W	35
a W. Oak	4	S. 19 1/2 E	17 1/2
+ a W. Oak	4	N. 1 W	326

East 1/2 mile post hole - cated, a Stone 16x10
Thence S. 97 poles,
a one South 59 lin.
S. 64, West 90 poles
is a Stone on line
South 71 links
poles. The 80 is
+ 14 links to wide
11 1/2 mi.

Section 19, 15-28

Witnesses	Dr.	Bearings	links
a E. Ash	6	N. 28 1/4 W	76 1/2
			Book C. p. 336

Owners names	Witnesses	Dr.	Bearings	links
Moore, Wilson	Dennis	a Survey for in Sec. 19		
Palmer Relocated	a W. Oak	30	S. 75 W	31
	+ a Yeamore	41		
South West corner on National Road	16 ch. + 14 lin. South of Sec. corner			
	a Yeamore	12	N. 50 E	111
	a Beech	20	S. 24 E	185
Moore's S.E. corner	a B. Locust	2	S. 72 1/4 W	106
Moore's NW corner not very explicit this one is	a Beech	12	S. 39 1/2 W	7
	+ a Lynn	16	N. 79 E	35
				at the top

Owners names	Witnesses	Dr.	Bearings	links
Center East	of Center of Section 19.			
a Stone 8+16	a W. Oak	20	S. 5 1/2 W	58 1/2
Center of Section	a L. Stone		S. 17 1/2 E	6
a Stone	+ a Ditto		N. 9 W	16 1/2
			Book C. p. 217	

Sec. 19 + 30 Description in Sec. 19. Commencing at the West 1/2 mile of Sec. 19 and running East 11 Rods 20 links to Corner Road: Thence S. South 119 Rods: to West 1/2 mile of Rods the Beginning

Witnesses	Dr.	Bearings	links
Thence S.	19.38'	E. 200 Rods + 20 links	
Thence S.	12'	West 6 Rods + 18 links	
Thence West	58 Rods + 17 links		
Thence North	320		
		Containing 88 acres + 140 Rods.	
		Book C. p. 226	

W 1/2 mi a Stone	16x12x10		
(a Government witness	a B. Oak	15-	
- to Sec 24)		8 1/2 W	54
to an	Stone	3	S 41 E 54
Center S. & W. 1/4	a Stone 16x20	Topring	
	antique. East on line		622
11 Rods E. of W 1/2 mile	a Stone	12x12x16	
a Pin Oak	20	S 37 E	33

Owners names	Witnesses	Dr.	Bearings	links
42.2 Rods North of the center S of the NW 1/4				
Cutting off 40 acres off the North end of the 1/4 of said quarter section				
a stone 12x15, witness a Red Oak				24
			S 28 1/2 W	6
42.2 Rods N of the center of Sec -				
a Stone 12x15 (Sandstone)				
	a W. Elm	10	S 36 1/2 W	6
	a Oak	20	N 3 W	28

136

Section 20, T. 15 North, Range 2, East.

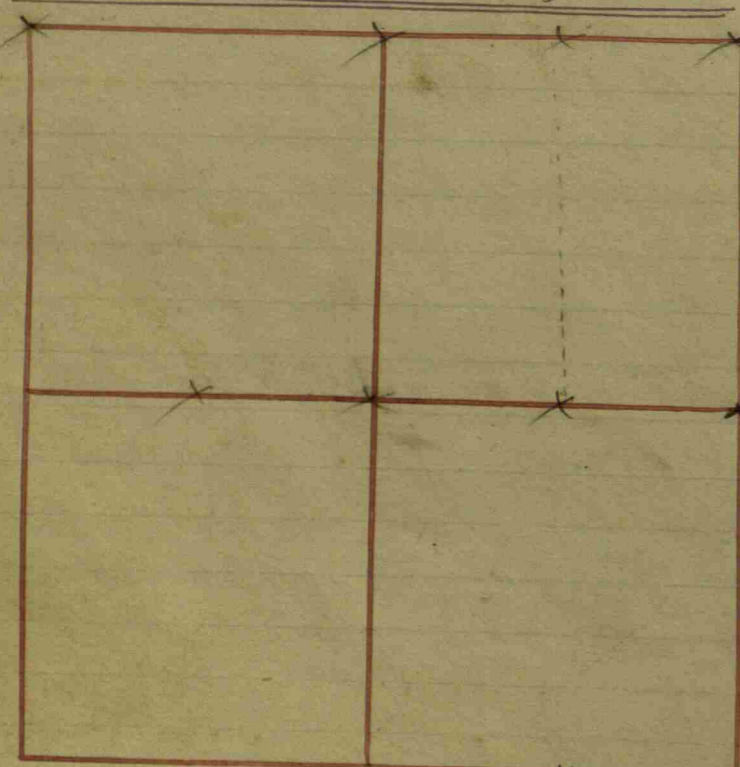

Owners names & cor.	Witnesses	Dr.	Bearings	links
NW cor. Sec. 20 Re-located, Good Stone	an Elm	12	S. 52 1/2° E	63
N & 1/4 center South	a W. oak	22	S. 19° E	157
a Stone 20 + 12	a Beech	20	N. 51 1/2° E	17
Center of Sec. Stone 24 + 16	a Walnut	30	N. 43 1/2° E	19
NW 1/4 center South	a Beech, low top	20	S. 82 1/2° W	135
a Stone 26 + 20, 2 sides flat	a Beech	16	N. 47° E	52
N. 1/2 mile Post Relocated	a Ditto	24	N. 54 1/2° W	42 1/2
a Stone	a W. oak	12	N. 55° E	72 1/2
N & 1/4 center North	a Walnut	7	S. 34° E	89
a Stone	a R. oak	22	S. 52 1/2° W	43 1/2
	Burr oak	7	N. 28° E	86

Zimmerman & Morris
 A tract out of the Beginning at the South on West line of Center of the Cumber 32.05 chains & then where
 NW corner of said 1/4; Thence same 24.36 chains to the land Road; Thence N. 62 1/2° E N. 27 1/2° W 11.15 chains to a Beech 12 N. 14 1/2° W 8 3/4 a Ditto 15 S. 23 1/2° E 14 North line of the 1/4 23.56 chs containing 46 6/100 acres.
 Book C. p. 143

Owners names & cor.	Witnesses	Dr.	Bearings	links
E. 1/2 mile Relocated, Sec. 20. Stone 12 + 9	a Sugar	26	S. 10° W	57
Center S. of SE 1/4	a Ditto	18	N. 65 1/2° E	121
a Stone 15 + 11	a Beech	12	N. 24° E	9
N. E. Corner	a Ditto	22	S. 24° E	28
a Stone 24 + 20	a B. Walnut	19	N. 37° E	86
	a Hawthorn	6	N. 45° E	6 1/2



Owners names & cor. Witnesses Dr. Bearings links
 Joseph W. Zimmerman ^{Sec. 20}
 Town of Six points, a Survey for
 Six points Begins
 Section 20: Thence
 Thence West 845 feet
 Thence S. 28° E 609
 Thence N. 72 1/2° E
 to the center of the
 773 feet to the
 North 185 feet to
 And also another
 of the center of the
 Thence East 9 Rods
 S. 72° W 9 1/2 Rods to
 The above surveys
 which are set forth
 the streets & alleys
 J. H. Dennis
 Surveyor W. County Book C. p. 161

1/4 of E 1/4 & 1/4 of S. 1/4
 William P. Grime
 Ellis Lawrence
 it is 30 + 20 + 20 Rods
 S. E. cor. of 15 acre lot
 a Stone 12 + 6
 Thence S. 20 Rods
 a Stone 12 + 9 + 3

Owners names & cor.	Witnesses	Dr.	Bearings	links
Thence South 20 Rods	a Beech 24		N. 81° E	71
a Stone 22 + 18 + 10	to the S. E. cor. of Lawrence's lot, a W. oak	30	S. 27° W	22
E. Lawrence's S. W. cor.	a Ditto	34	S. 82° E	27 1/2
a Stone 12 + 8 + 6	is West of the last across the 1/4 a Sugar	30	S. 71° E	81
Thence West 20 Rods	a Walnut	8	N. 26° W	111
a Stone 20 + 10 + 3	a W. oak	15	N. 45° W	65
Thence North 20 Rods				
a Stone 15 + 7 + 6				

Campbell and Henry Hadley a survey for
 29 acres in the N. E. 1/4 of Sec. 20.
 S. E. cor. Thence
 Stone flat 4 x 10 x 12 Stone West 24 1/2 L.
 S. W. cor.
 Stone 7 x 8 x 10 Beech N. 39 1/2° E 40 1/2 L.

Book C. p. 288

Section 29, T. 15 North, Range N. 2 East.

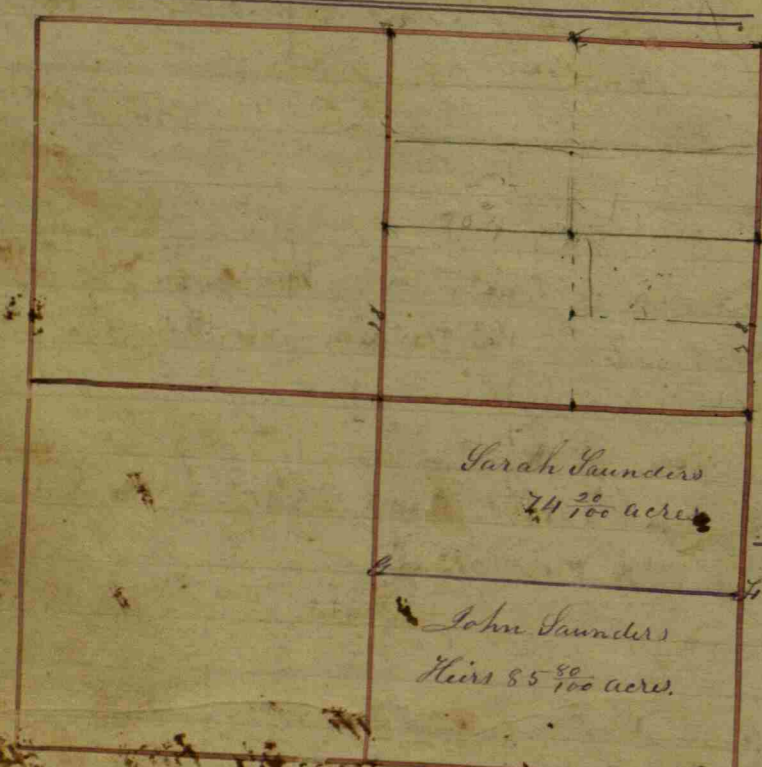

Witnesses	Dr.	Bearings	links
a Beech	20	N. 39 3/4° E	84 1/2
+ a Ditto	18	N. 74° E	72 1/2
a Stone	11	9.	
an Elm	14	S. 70° W	2
a Walnut	8	S. 10° E	364
+ a Beech	24	N. 84° E	205
an Ash	15	N. 22 1/2° E	49
+ 1 old Willows tree yet standing			

Witnesses	Dr.	Bearings	links
a corner	Established on Sec. line 21, 45 links		
a B. Walnut	30	S. 86° W	41
+ a box Elder	10	S. 29° W	68 1/2
a corner	Established on North of South 1/2 mile Post.		
a Walnut	16	S. 9° E	209

Witnesses	Dr.	Bearings	links
a Gray Ash	12	S. 10 1/2° W	47
+ a P. Oak	16	N. 76 1/2° W	71
a P. Oak	20	N. 68 1/2° E	186
+ an Ash	16	S. 80 1/2° E	85
a P. Oak	22	S. 41° E	118 1/2
+ a Walnut	16	S. 14° W	122 1/2
a W. Walnut	8	S. 20° W	75
+ a B. Walnut	6	N. 53 1/2° W	102

Witnesses	Dr.	Bearings	links
an Elm	9	S. 82 1/2° W	76
+ a Hickory	24	N. 82 1/2° E	43 1/4
a Beech	18	S. 56° E	31 1/2
+ an Elm	18	S. 18° W	31
a Beech	28	S. 75° E	120
+ a B. Oak	30	S. 45° E	117

Witnesses	Dr.	Bearings	links
a R. Oak	14	N. 4 1/4° W	36
+ a B. Oak	20	S. 46° W	51
a Stone		N. 44 1/2° W	48 1/2
+ a Ditto	8+12	S. 55° W	35 1/2
a Beech	16	S. 54° E	78
+ a W. Oak	16	N. 41° E	114
a B. Walnut	12	S. 87° W	25 1/2
+ a Gycamore	16	N. 10 1/2° W	187

David Mills
1/2 of same, between
overplus; the Deu.
Land, leaves
a Strip 4 1/2 wide
the East, which he
on center on East
Matrons former
at the top =

Witnesses	Dr.	Bearings	links
a Hickory	10	N. 56 1/2° E	51

1/2 mile relocated from an ash tree standing
on ash 16 an ash 16 S 77 1/2 W 88

80 acres off the S side of the 1/4 - the quarter
being 161 p 6 E W = a cor North from the 1/2 mile
stone 79 1/4 Rods Witness
Witness 15 + 66 E 88

Witnesses	Dr.	Bearings	links
a Sycamore	24	due S	3 1/4
an ash	15	S 1/2 E	14
an Elm	24	S 75 E	22
a ash	18	N 71 W	40
do	10	S 31 W	16
a Beech	20	N 4 1/2 E	22

Survey for Mattum et al. April 1901.
Wm. P. Mills, N.A. Lehman, Brown Chairman,

N.E. Cor. of Rec. relocated, Dycamore, 36 - N. 89 W. 13 L,

Elm, 18 - S. 68 1/2 W - 19 L,

Stone. N. 24 1/2 E. - 53 1/2 L

Cor. N. E. 1/4 Stone. 22x15x10 Apple Tree 16 - S. 47 1/2 W - 28 1/2 L,

Elm, 16 - N. 60 1/2 E. - 58 L.

39 rds 15 S. S. N. E. Cor. Sec Sto. 11 1/2 x 6 x 8 rds 22, S. 81 1/2 E. 6 1/2 L

Stone. N. 23 L.

39 rds 15 7/10 S. N. 1/2 Mi. ^{Stone} 22x11x10

Mt. Stone. S. 30 1/2 L

N. F. Franklin, H. Co. S.

Section 30 T. 15. North, Range N. 2 East. Owners names &c. Con. Witnesses. Dr. Bearings links

Center E. of Center Sec.	a Beech	18	N. 6 1/2° E	34
30. a Stone 18+14	a Ditto	18	S. 42 1/2° E	45
Center S. of S.E. 1/4	an Oak	30	N. 36 1/4° W	21
a Stone 20+15	a Beech	18	N. 72° E	18
Center of S.E. 1/4	a Beech	20	N. 33° W	16
a Stone 12+15	a Ditto	12	N. 58° E	9
Thence West at 6. variation = a Stone 11+8	a Beech	28	S. 20° E	16
194 poles. Con. W. of S.W. 1/4	a Ditto	24	N. 10° W	17
West 1/4 mile Post	an Ash	5	N. 71 1/2° E	24
a Stone 12+10	a Hickory	30	S. 75 1/2° W	10
S.W. Cor. of Section	Witnesses Standing:			
a Stone 24+18. Old	an Elm	6	N. 15° W	6
S. 1/2 mile Post Reloc	an Ash	5	S. 30° E	17 1/2
= a Stone 14+12				Book C. p. 74

Owners names &c. Con. Witnesses. Dr. Bearings links

Center of Section 30	a Beech	20	S. 55° W	5
	a Ditto	6	N. 66° E	16
Thence North National Road	36 chs and 22 links South of the			
West 13 chs + 31 lin.	a Stone			
a Stone	an Elm	3	S. 70° E	4 1/2
Thence S. to the line on South of said 1/4	a Beech	18	N. 22° W	24
	a Pin Oak	28	S. 45° E	36
				Book C. p. 11

Center of Sec. 30	a Beech	24	S. 30° E	57
a Stone 10+16	an Ash	14	N. 71° E	83
1/2 mile Post	a Stone	8+12	N. 5° E	20
a Stone 15+20	a Ditto	12+14	S. 43 1/2° E	15
				Book C. p. 217

Section 30 Town 15 North, Range N. 2 East

Osborn, Perry & others a Survey for — On N.W. 1/4, Sec. 30 B. Woodrow's Lot in S.E. corner is one half of that portion of the fractional 1/4 South of the National Road; and Perry & Dud calls for certain boundaries coming to an old corner made by me (Job Hadley) for Wilson on page 11 of this Book (C) which was, according to circumstances, and my memory, an error, and arranged to be corrected before I left. The corner being three Rods East of that point; also the corner North from there on the National Road, should have expressed 13.81 chains with the S. line of the National Road, instead of 13.31 chains, and thence South; But the Stone & witness on the Road here are gone, and Woodrow has taken possession, over to the missing corner on the South, and thence North, making a strip for R. Osborn's 3 Rods on the South; and owing to the 1/4 being a fraction ~~larger~~ smaller on the North, Osborn's lot is on about 3 Rods with being on the North, each of Osborn's corners having a Stone at it. John Vestal & Burr Dennis Affirmed as Chainmen, in the above Survey; Perry's West line is 90.60 Rods; East line 119.50 Rods; South line 58.68 Rods making 38 1/2 acres South of the Road. Thence the Lot that runs from the N.E. corner of it N. 12° E 5 Rods + 15 links, a Stone; Thence N. 19° 38' W. 10 3/4 Rods, a Stone; Thence S. 4 1/2° E 16 1/3 Rods Thence on South of the National Road 15 1/4 Rods to the Beginning. Woodrow's South line is really 49 Rods instead of 52 Rods.

Owners names &c. Con. Witnesses. Dr. Bearings links

10.35 1/3	4.97 1/2	4.86	M. C. err. Sec. 30.	4.86
10.35 1/3	4.97 1/2	4.86	8 1/2 mile S. Stone Relocated from old wit. Sec. 30.	
1- Stone 10x16	White Oak	40	N. 12 1/2° E.	22 Links
2- Stone 20x20x20	Beech	14	North	54 Links
	Ash	10	S. 81° W.	3 "
3- Stone 8x10x15	Hickory	18	N. 5 1/2° E	38 1/2 "
	S. Oak	6	N. 76° E.	71 "
	Do	8	N. 85° E	88 1/2 "
4- Stone 10x16x16				
5- Stone 14x20				

Labels in diagram: Rail Road, National Road, M. C. err. Sec. 30., 4.86, 8 1/2 mile S. Stone Relocated from old wit. Sec. 30., 10.35 1/3, 4.97 1/2, 4.86, 62.33, 60.85, 82.97, 82.97, 62.33, 60.85, 10.35 1/3, 4.97 1/2, 4.86, 11.25, 17.03, 16.97, 11.25, 17.03, 16.97.

Section 31 T. 15 North, Range N. 2 East

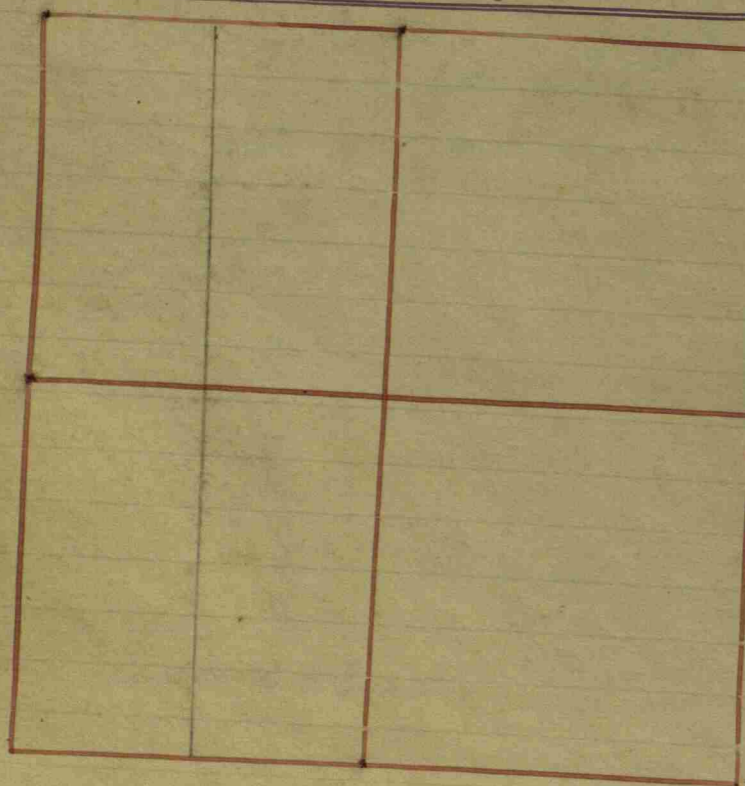

Owners names etc. cor. Witnesses Dr. Bearings links
 71 Rods N of W 1/2 mi, a Rock 12x2x15
 a Hickory 16 1/2 30 33
 a Lynn 20 S 10 E 8
 Thence East 100 Rods a Rock 12x8x8
 a Rock North on line — 20
 Thence North 29 rods a Stone 8x8x8
 a Stone North on line — 21
 Thence North 60 Rods
 a Stone on top of Stone
 a Rock 20 N 49 W 41

Owners names etc.	cor.	Witnesses	Dr.	Bearings	links
1/4 mile Post 31		at W. Oak	30	S. 53° W	46
Relocated a Stone = 12		same as sh	10	N 41° E	53
Center E. of center		at W. Oak	33	N. 70° W	26 1/2
a Stone 24x14		a Ditto	30	N. 37° E	65
				Rock 6. p	75
Center S of Sec. Stone 6x8x10		an apple tree	15	N 34 W	46 1/2

100 rods North of West 1/2 mile, and 39 rods East
 a Stone 10x2x8
 a Sycamore 10 N 55 W 16
 Thence N 7 Rods + 15 links
 an ash 10 S 85 1/2 E 35
 Thence West a Rock 10x2x8
 an ash 15 S 1 E 72



Center of Sec. a oak, 36 N 61 W 193
 a B. Walnut 10 N 17 W 105
 Center W of the N. E. 1/4 a Small Hickory 8 N 40 E 14 1/2
 an oak Stump 36 S 12 W 56
 Center N. E. 1/4 S. E. 1/4 a white oak, 30 N 12 W 15 L
 do 36 N 71 E 49 L
 Center N. S. E. 1/4 a white oak 20 N 66 E 85
 a Hickory 15 N. S. E 74

Section 32 T. 15 North, Range N. 2 East.



Owner's name	sec.	com.	Witnesses	Dr.	Bearings	link
1/2 mile Post	32					
Stone 18+12; and						
Stone 24 by 12; &						
Stone 19+15; and						
Center S. of SE 1/4						
Stone 16+15						
West 1/2 mile, one stump						
Stone 16+12						
Center S. of NW 1/4						
Stone 16+12						

Witnesses	Dr.	Bearings	link
SE cor. of the Section			
South 1/2 mile Post			
omit witness standing			
Walnut	10	N. 57° E	52
Beech	14	N. 28° E	36
Hickory	24	S. 34° W	6
W. Oak	4	S. 19° E	36
R. Oak	30	S. 42° W	96
Ash	6	S. 22 1/2° E	37 3/4
R. Oak	11	N. 58° E	33 1/4
		Book 6, p. 75	

Owner's name	sec.	com.	Witnesses	Dr.	Bearings	link
Center of Section 32						
Stone 16+9						
Center North of center						
Stone 20+30						
Center of NE 1/4						
Stone 24+18						
Center E. of center						
Stone 24+12						

Witnesses	Dr.	Bearings	link
Beech	32	N. 73 1/2° W	51
Ditto	11	S. 48 1/2° W	91
W. Oak	28	... 8 1/2° E	87 1/2
Ditto	28	S. 54° W	114
Cherry	15	S. 49 1/2° W	32
Walnut	10	S. 63 1/2° E	58
Cherry	7	S. 87° E	134 1/2
Lamb	4	S. 5 1/4° E	161

at the top =



Center of NW 1/4 - This stone was removed due to the carelessness of an employe of the county highway dept. November 1944. Stanley Shattle

Section 20 T⁵⁵ North. Range N² East.
 Survey for Joseph S. Zimmerman in laying off the Town of Six Points



L. H. Dennis Surveyor Hendricks County
 Transcribed by S. D. Harvey.

Center of Section 20, T⁵⁵ N R² E
 Farm.

Indianapolis 10 miles
 Rail Road

alley 12 feet wide

Notes a full Description of this
 Town will be found in Section 20, page 55 this Book.

Indianapolis and Terrehaute Rail Road
 Plainfield Plank Road

Township No 16 North, Range No 2 East, 2^d Meridian Indiana

Range No 2 East

Fractional

3.50 a Hickory 14 in. Diameter
11.00 Set Post for to Sect 16, 17, 20, 21
a Beech 18 in. Dr. bears S. 69° W. 20 links
a Spruce 14 in. " " N. 56° E. 34 "

Sand 2 1/2 Rate
Beech, Oak
and Hawthorn

North Between Sects 16 & 17
54.16 a Beech 12 in. Diameter
10.00 qtr. Section corner
a Hackberry 14 in. Dr. bears S. 64° E. 8 links
a Hickory 14 in. " " S. 60° W. 20 "

Sand 2 1/2 Rate
Beech, Oak, Hickory

32.10 a Beech 14 in. Diameter
75.00 a Stream 5 links wide Co. East
1.00 Set Post for to Sect 8, 9, 16 & 17
a Hickory 30 in. Dr. bears N. 70° W. 3 links
a Beech 12 in. " " S. 10° E. 12 "

North Between sections 8 & 9
21.45 an Ash 15 in. Diameter
40.00 qtr. Section corner
a Spruce 14 in. Dr. bears S. 50° W. 10 links
an Ash 12 in. " " N. 67° E. 26 "

Sand 2 1/2 Rate
Beech, Oak, Hickory

64.05 a Beech 36 in. Diameter
80.00 Set Post for to Sect 4, 5, 8 & 9
a Beech 14 in. Dr. bears N. 35° W. 10 links
a Spruce 12 in. " " S. 22° E. 14 "

Chains & links North

Between sections 4 & 5
11.76 a Hickory 14 in. Diameter
40.00 qtr. Section corner
a Spruce 14 in. Dr. bears S. 20° E. 39 links
a Beech 10 in. " " N. 43° W. 13 "

Sand 2 1/2 Rate
Beech, Oak, Hickory

77.37 Intersected North line 900 links
West of 1/2 mile Post.
a Sugar 14 in. Dr. bears S. 76° E. 20 links
a Beech 10 in. " " N. 20° W. 5 "

North Between sections 31 & 32
14.55 a Beech 10 in. Diameter
40.00 qtr. Section corner
a Sugar 5 in. Dr. bears N. 26° W. 33 links
a Spruce 8 in. " " S. 11° E. 46 "

Sand 2 1/2 Rate
Beech, Oak, Hickory

57.50 a Beech 14 in. Diameter
80.00 Set Post for to Sect 29, 30, 31 & 32
a Spruce 14 in. Dr. bears N. 30° E. 4 links
a Hickory 20 in. " " S. 36° W. 13 "

East Between sections 29 & 32 on Random
110.00 Temp. qtr. Section Post
79.71 Intersected East line 2 links North of Post

Sand 2 1/2 Rate
Beech, Oak, Hickory
Even. Division



Chains & links West

Corrected between Sects 27 & 32
39.55 qtr. Section corner
a Sugar 12 in. Dr. bears S. 60° W. 6 links
an Elm 4 in. " " N. 41° E. 13 "

Sand 2 1/2 Rate
Beech, Oak, Hickory

79.71 Section corner August 11th 1820.

West Between sections 30 & 31
40.00 qtr. Section corner
a Beech 10 in. Dr. bears S. 11° W. 26 links
a Sugar 12 in. " " N. 22° E. 20 "

Sand 2 1/2 Rate
Beech, Oak, Hickory

71.30 Intersected West line 29 links North of Post
a Beech 7 in. Dr. " " N. 1° W. 28 "

North Between Sects 29 & 30
21.00 a Hickory 20 in. Diameter
40.50 qtr. Section corner
a Poplar 36 in. Dr. bears N. 37° W. 22 links
a Hickory 2 in. " " S. 56° E. 17 "

Sand 2 1/2 Rate
Beech, Oak, Hickory

52.65 an Ash 24 in. Diameter
80.00 Set Post for to Sect 19, 20, 29 & 30
a Walnut 12 in. Dr. bears S. 36° E. 16 links
a Beech 7 in. " " S. 53° W. 26 "

East Between Sects 20 & 29 on Random
40.00 Temp. qtr. Section Post

Chains & links 81

77.52 Intersected East line 20 links South of Post.

Sand 2 1/2 Rate
Beech, Oak, Hickory

West Corrected between same
39.76 qtr. Section corner
a Hickory 14 in. Dr. bears S. 23° E. 9 links
an Ash 14 in. " " N. 2° E. 19 "

79.52 Section corner

West Between Sects 19 & 30
40.00 qtr. Section corner
a Beech 7 in. Dr. bears N. 35° W. 22 links
a Sugar 10 in. " " S. 11° E. 24 "

Sand 2 1/2 Rate
Beech, Oak, Hickory

71.00 Intersected West line 17 links North of Post
a Stream 20 in. Dr. bears S. 25° W. 43 links
a Hickory 14 in. " " N. 31° E. 48 "

North Between sections 19 & 20
20.50 a Beech 24 in. Diameter
40.00 qtr. Section corner
a Beech 14 in. Dr. bears N. 10° E. 16 links
a Spruce 14 in. " " S. 43° W. 7 "

Sand 2 1/2 Rate
Beech, Oak, Sugar, Hickory

49.21 a Hickory 24 in. Diameter
80.00 Set Post for to sections 17, 18, 19 & 20
a Hickory 24 in. Dr. bears N. 15° E. 26 links
a Beech 14 in. " " S. 34° W. 26 "

Chains & links #22

East 140.00 Between Secs 17 & 20 On Random
 79.50 Tempy qtr. Section Post
 Intersected East line 2 links South of Post

West 39.75 Connected between the same
 qtr. Section corner
 an Ash 10 in. Dr. bears N. 75° W. 12 links
 a Hickory 12 in. " S. 77° E. 27 "

79.50 To Section corner August 12th 1820.

West 40.00 Between Secs 18 & 19
 qtr. Section corner
 a Beech 10 in. Dr. bears N. 15° E. 7 links
 a Do. 10 in. " S. 75° W. 27 "

70.65 Intersected West line 35 links North of Post
 a Beech 8 in. Dr. bears S. 22° W. 2 links
 a Sugar 12 in. " N. 5° W. 25 "

North 17.55 Between Secs 17 & 18
 a Beech 12 in. Diameter
 40.00 Set qtr. Section Post
 an Elm 14 in. Dr. bears N. 74° E. 15 links
 a W. Oak 3 in. " N. 76° W. 11 "

46.55 a W. Oak 2 1/2 in. Diameter
 80.00 Set Post for Secs 17 & 18
 a Hickory 14 in. Dr. bears N. 55° E. 25 links
 a Beech 12 in. " S. 79° W. 40 "

Land 2 1/2 Pals. Bush
 Oak, Sugar & Poplar

No Description given

Land 2 1/2 Pals. Bush
 Oak, Ash & Elm

Chains & links

East 40.00 Between Secs 8 & 17 On Random
 66.50 Tempy qtr. Section Post
 79.55 a Stream 5 links wide Co. South
 Intersected the East line 45 links S of Post.

West 39.77 Connected between the same
 qtr. Section corner
 a Sugar 12 in. Dr. bears N. 10° E. 44 links
 a Do. 6 in. " S. 35° W. 11 "

79.55 To Section corner

West 40.00 Between Secs 7 & 15.
 qtr. Section corner
 a Sugar 10 in. Dr. bears S. 39° W. 13 links
 a Beech 12 in. " N. 38° E. 22 "

70.50 Intersected the West line 60 links N of Post
 a B. Walnut 14 in. Dr. bears N. 21° E. 17 links
 a Hickory 6 in. " S. 46° E. 29 "

North 28.65 Between Secs 7 & 8
 an Ash 14 in. Diameter
 40.00 qtr. Section corner
 an Ash 6 in. Dr. bears S. 20° E. 11 link
 a Sugar 6 in. " N. 46° W. 11 "

69.33 a Sugar 12 in. Diameter

Land 2 1/2 Pals. Beech, Oak & Hickory

Land 2 1/2 Pals. Beech, Oak & Hickory

Land 2 1/2 Pals. Beech
 Oak, Hickory & Bush



Chains & links

80.00 Set Post for Secs 5, 6, 7 & 8.
 a Beech 18 in. Dr. bears S. 116° W. 20 links
 a Do. 18 in. " N. 35° E. 36 "

East 40.00 Between Sections 5 & 8 On Random
 79.60 Tempy qtr. Section Post
 Intersected East line 25 links North of Post

West 39.80 Connected between the same
 qtr. Section corner
 a Beech 8 in. Dr. bears N. 53° E. 17 links
 a Sugar 10 in. Dr. " S. 5° W. 27 "

79.60 To Section corner

West 40.00 Between Secs 6 & 7
 qtr. Section corner
 a Beech 9 in. Dr. bears S. 79° E. 22 links
 a W. Oak 18 in. " S. 56° W. 14 "

70.36 Intersected West line 12 links North of Post
 a B. Walnut 30 in. Dr. N. 12° W. 30 links
 a Beech 10 in. " S. 36° E. 11 links

North 19.29 Between Secs 5 & 6.
 a Sugar 12 in. Diameter
 40.00 qtr. Section corner
 a Beech 20 in. Dr. bears S. 15° E. 39 links

Land 2 1/2 Pals. Beech & Oak the same

Land 2 1/2 Pals.
 with Beeches Oak

Chains & links

49.50 a Do. Beech 5 in. Dr. bears N. 6° E. 28 links
 77.65 a Burr Oak 2 1/2 in. Diameter
 Intersected North line 97 1/2 links West of Post
 an Ash 7 in. Dr. bears S. 1° E. 7 links
 a Sugar 12 in. " N. 11° E. 16 link

August 13th 1820.
 Surveyed by John McDonald Esq.

Land 2 1/2 Pals.
 Beech, Oak & Poplar & Hickory

12
 66
 72
 22
 792

21
 20
 00
 2810

Section 5 T. 16 North, Range N. 2. East.

Owners names, cor., Witnesses, Dr., Bearings, links

Variation East & West	Owners names	cor.	Witnesses	Dr.	Bearings	links
			1 ash	5	N. 26° W	30
	Center East of center		1 ash	14	N. 11 1/2° W	4 1/2
			1 sugar	16	S. 26° E	24
	Center North of NE 1/4		1 ash	12	N. 40° E	26 1/2
			1 ditto	12	N. 66 3/4° W	23
	Center of NE 1/4		1 B. oak	40	N. 28 1/2° E	34
			1 ash	16	S. 31 1/2° E	45
	Center of NW 1/4		1 W. Hickory	10	S. 20 1/2° W	23
			1 ash	12	N. 66° E	35
					Book C. p 20	

Variation East & West

Owners names	cor.	Witnesses	Dr.	Bearings	links
Center N. of NW 1/4		1 W. Elm	30	N. 33° E	44
= of Section 5		1 ditto	26	N. 23° W	45
South 1/2 mile Post		1 W. Elm	6	N. 61° E	60
= Relocated.		1 ash	14	S. 66° W	112
West 1/2 mile Post		1 Ironwood	4	N. 20° W	20
= Relocated (Cliff marks)		1 ash	4	S. 87° E	10
Center West of =		1 W. Elm	24	N. 30° W	5 1/2
= Center.		1 ditto	20	S. 12° E	33
Center of the Section		1 Hickory	28	S. 76 1/2° E	11 1/2
				at the top =	



Ballard Partition

Owners names, cor., Witnesses, Dr., Bearings, links

- 1 - 1/2 Sec. 5 Maple Stone 2 N. 48 1/2° 51 L.
- 2 - Stone 8x12x16 Stone South 20 L.
- 3 - Stone 4x14x16 Hickory 18 N. 67 1/2° 125 L.
- 4 - Stone 10x14
- 5 - Stone 12x12x20 Ash 10 S. 3° E 86 L.
- 6 - N.E. Cor. Sec 5 Oak Stone 18 S. 6° E 17 1/2 L.
- 7 - Stone 10x18 Stone East 25 L.
- 8 - Stone 8x12
- 9 - Stone 6x8x12
- 10 - Stone 4x15x20 Double Maple 10 N. 53 1/2° E. 66 1/2 L.
- 11 - Stone 5x8x12 Beech 18 N. 86° E 111
- 12 - Stone 10x16x18 Do 18 S. 43° E. 109
- 13 - Stone 10x10x18 Old Witnesses -
- 14 - Stone 12x16 Stone S. 3 1/2° E. 20 L.
- 15 - Stone 12x12x16 Stone 12x18 N. 66° E. 20 1/2 L.
- 16 - Stone 10x12x20 Stone 12x12 East 19 L.
- 17 - Stone 16x8 East 18 L.
- 18 - Stone 6x14x16
- 19 - Stone 12x12x16
- 20 - Stone 15x16 Hickory 18 S. 46° W. 158 L.

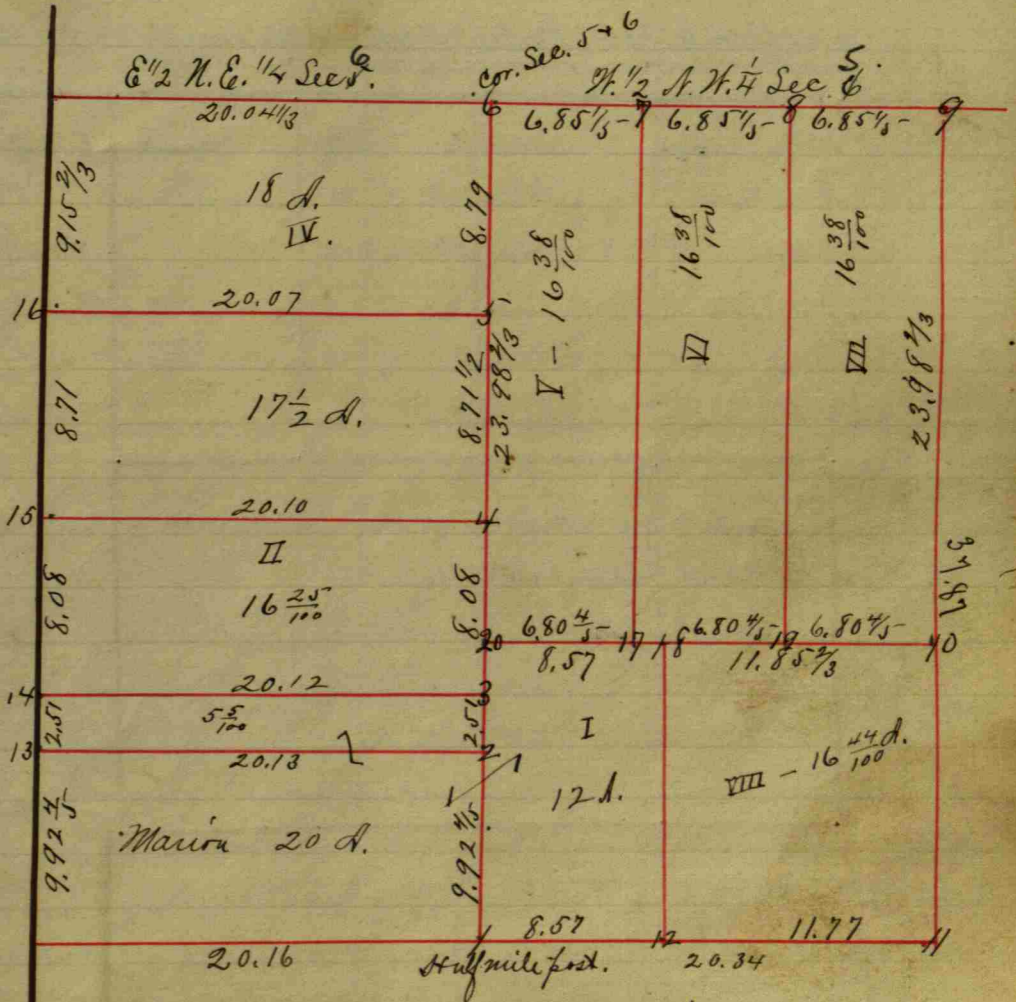

J. H. Trotter, S.H.C.

Section 6. T. 16 North, Range N. 2 East.

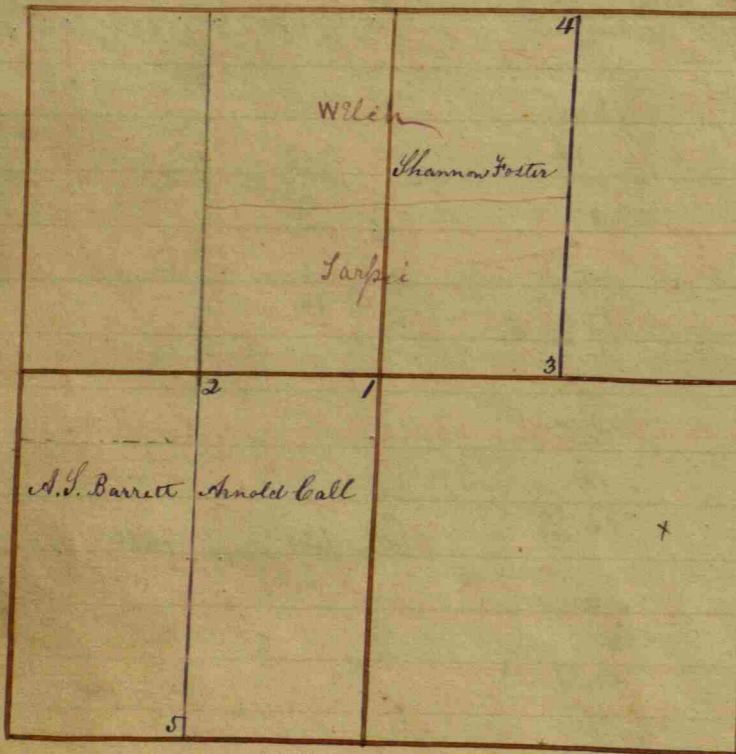

Owners names &c.	Cor.	Witnesses	Dr.	Bearings	Links
Shannon Foster E 1/2 of N 1/4 & NW cor.		a Burr oak	50	at the corner,	
James B. Smith the W 1/2 of the SE 1/4 & SE corner & SW corner	Sec. 6	a Beech + a Sugar a B. Ash + a Sugar	15 7 20 20	S. 10° E S. 86° E S. 36° W N. 75° W	32 30 79 68
A. S. Barrett the W 1/2 of the SW 1/4 & SE corner The foregoing	Sec. 6	a Beech + a W. Ash all from	30 23	N. 79° E N. 80° W	56 27
				Book B. p. 307	

Centre N. W. 1/4 an ash 20 S. 30 1/2 E 57 1/2
a Sour Oak 34 S. 67 W 87

Owners names &c.	Cor.	Witnesses	Dr.	Bearings	Links
Arnold Call the NE corner		East 1/2 of the SW 1/4 of Sec. 6 a Sugar	15	N. 75 1/2° W	115
	1	+ a B. Ash	16	North on line	90
	2	+ a W. Walnut	7	S. 29° W	36
		+ a W. Oak	2	N. 52° W	35
Shannon Foster the W 1/2 of the NE 1/4 & SE corner	Sec. 6	a Sugar	18	N. 49° W	22
	3	+ a Ditto	12	S. 49° E	28
	4	a B. Walnut	50	S. 20° E	27
		+ a Sugar	10	West on line	26

Cor. on the West between Wiley & Larpie
a Stone 10 x 12 10
a small Hickory 10 N. 30 1/2 E 164 1/2
Cor. on the East, 20, 12 x 16 x 18. W. Black Walnut
N. 14 1/2° W 127
N. 8 E 121

Section 6. T. 16 North, Range N. 2 East. The West 1/2 of the SE 1/4 except 8 acres: & the East 1/2 of the SW 1/4 fractional 1/4. & the N. 1/2 of W 1/2 of SW 1/4. Partition for Partition which was made & set off as shown in the annexed Plat.

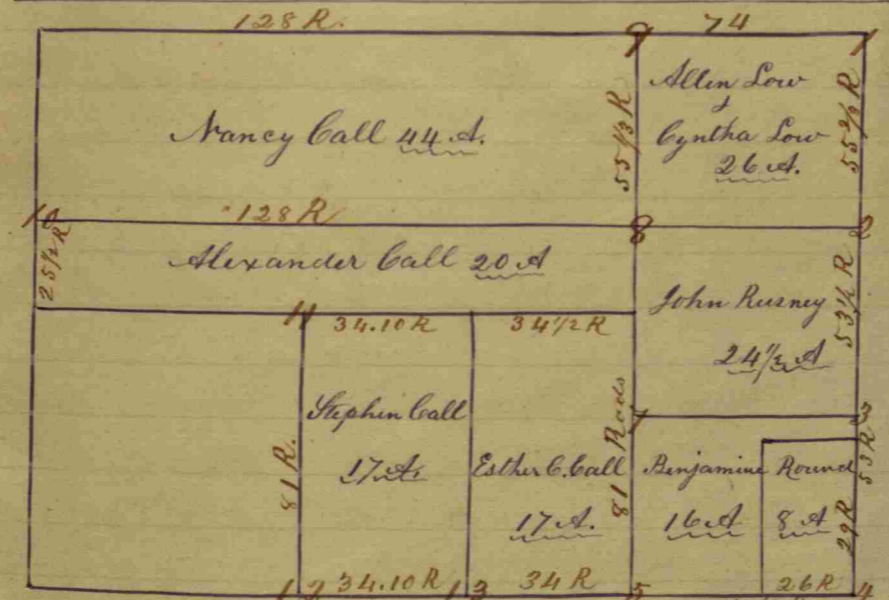

Owners names &c.	Cor.	Witnesses	Dr.	Bearings	Links
Center of SE 1/4 Re-located from old witnesses a Stone 18+20	1	a B. Walnut	35	S. 58° W	148
		+ a Sugar	16	S. 18° W	101 1/2
a Stone 6+12	2	a W. Oak	40	N. 26 1/2° W	164
		+ a Sugar	16	S. 77 1/2° W	107
a Stone 8+14	3	a Sugar	16	S. 33° W	85
		+ a W. Beech	5	S. 52 1/2° E	32
Center S. of SE 1/4 a Stone 12+16	4	Relocated from one old witness. a B. Walnut	18	S. 38° E	129
		+ a Sugar	14	S. 82° E	199
a Stone 10+16	5	7 Rods E. of 1/2 mile on line, at the top =			

Owners names &c.	Cor.	Witnesses	Dr.	Bearings	Links
South 1/2 mile	6	Relocated from one old witness.			
a Stone 12+16	8	a B. Walnut	8	N. 2° E	177
a Stone 12+18	7	Witness Stone		North on line	50
		+ Ditto		East on line	50
a Stone 16+24	8	a Cherry	14	S. 66° E	238
a Stone 14+18	9	7 Rods East of Center of the Section. a W. Oak	12	N. 62 1/2° W	126
		+ a Ditto	12	N. 64 1/2° E	106
25 1/2 Rods North	10	of Center West of SW Fractional 1/4.			
		a W. Elm	18	N. 59 1/2° E	58
		+ a Ditto	20	N. 50° E	38
Center of SW fractional = a 1/4	11	a W. Elm	16	S. 75° W	57
		+ a B. Walnut	12	N. 21 1/2° W	103
Center S. of SW fractional	12	a W. Oak	30	S. 30 1/2° E	188
27 Rods West of South 1/2 = is	13	1/2 mile on Section line a Sour Oak	8	S. 48° W	56
				Book C. p. 168	

In Hardwood
Doorgard

Section 7 T. 16 North, Range N. 2 East.

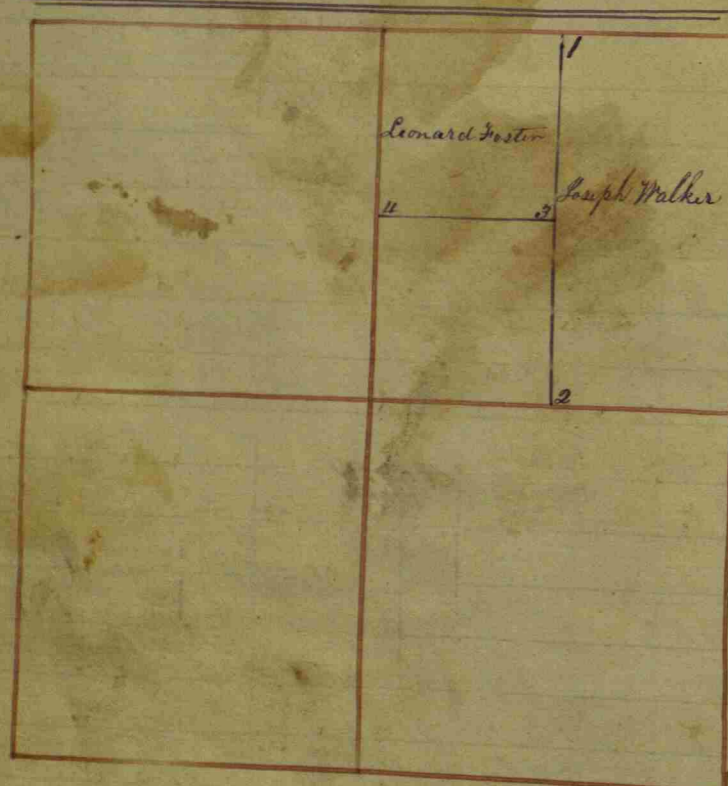

Owners names &c. Witnesses Dr. Bearings Links
 Jones, L. J. Sawmill Lot, a Survey for as follows. Beginning on the North side of the Crow Road on the Section or Range
 Line West side of - att. Oak 30 N. 29 1/2 W 106
 Section 18 N 1/4 1/4 + a Red Oak 30 S. 22 E 138
 Thence S. 79 E with the N. side of said Road = 81 Poles + 3 links, att. Walnut 6 N. 17 E 33
 Thence N. 4. 50 W Latt. Oak 36 S. 79 E 41
 = 40 1/2 poles to a pond an Elm 28 S. 57 E 36
 Thence S. 85 1/2 W + a Ditto 32 N. 29 W 31 1/2
 = 80 Poles to Sec. line a Walnut 5 S. 8 1/2 E 35
 Thence South with Latt. Oak 22 N. 11 1/2 E 19
 Beginnings. Estima said line 39 3/4 poles to the August the 10th ted to contain 200 Acres; 1854 E. Huff; Book C. p. 122

Owners names &c.	Witnesses	Dr.	Bearings	Links
Joseph Walker the N.E. 1/4 & N.W. cor.	att. Oak	12	N. 88 E	15
S.W. Corner	a Beech	24	N. 82 W	37
	an Ash	5	S. 65 W	14
	an Elm	3	S. 27 E	14
Leonard Foster the N.W. 1/4 of the N.E. 1/4 + S.E. corner	a Walnut	3	S. 80 E	13
	a Sugar	18	N. 39 W	53
S.W. corner	an Ash	10	S. 38 E	20
	a Beech	19	N. 6 W	2

Book B. p. 303

Joseph Walker Estate, a Survey for in Lot 7 1/2 The E 1/4 of the N.E. 1/4 of Sec. 8. The various circumstances satisfied me () of the N.E. corner, the S.E. corner & the S.W. corner had the N.W. corner had a stone that was accepted as the best to be obtained; S.E. cor. of Amanda McBlaine, Lot. or the North 30 acre Lot. S.E. cor. a Sugar 24 S. 17 W 30 at the top

Owners names &c. Witnesses Dr. Bearings Links
 S.W. cor. of same a Beech 13 S. 49 E 74
 a Stone 20 + 11 + 9 a Sugar 28 N. 27 E 63
 Robert Lot 5 1/2 acres 29 1/2 rods by 30 R
 N.E. cor. of same a Hickory 36 S. 33 1/2 W 39
 S.E. corner a B. Walnut 5 S. 74 W 12
 a Beech 3 North in line 27
 South on N. line a Beech 15 N. 60 W 39
 26 poles more a Stone Latt. Oak 40 S. 88 E 98
 East line 26 poles a Sugar 20 N. 10 1/2 W 36
 more South a Hickory 7 S. 80 W 23
 a corner 26 poles N. a Beech 30 S. 82 E 12
 = of S.E. cor. of tract a Latt. Oak 42 S. 50 1/2 W 46 1/2
 cor. a Stone 12 + 9 + 6 a Beech 36 N. 61 W 65
 Thence N. 49 poles a B. Walnut 10 S. 57 W 55 1/2
 a Stone 20 + 15 + 9 a Beech 10 N. 60 W 65
 on the East 31 poles a Mulberry 6 N. 31 1/2 E 8
 a Latt. Oak 36 S. 53 W 28
 Book C. p. 267

Owners names &c. Witnesses Dr. Bearings Links
 Centre of Section 7 Elm 36 S. 2 E 30
 oak 8 N. 46 W 24 1/2
 Thence West 43.36 Rods
 an ash 15 S. 27 1/2 E 57 1/2
 do 12 S. 13 E 14 1/2
 S.E. cor. of Sec. Relocated Hickory 12 N. 17 1/2 E 129 Links
 Stone 10x10x16 Do 12 S. 13 W 147 "
 Sec. Cen. Relocated from old wit. S. Oak 12 S. 83 E 12 "
 Stone 6x8x12 Elm 26 S. 2 E 30 "
 Oak stump 8 N. 46 W 24 1/2 "
 S 1/2 mile G. Ash 4 N. 71 E 45 "
 Stone 7x8x15 S. Oak 3 N. 72 E 71 "
 E 1/2 mile by running & measuring. Stone 8x8x15 stone S. 31 1/2 E 39 "
 S. Ash 15 S. 22 W 80 1/2 "

J. W. Trotter, surveyor.

Inventory for Ridenhower et al. March 2 - 1900
Gent's Wagon notice being served all parties interest being present and
expressing themselves satisfied John N. Butten
Jno. B. Gilbert & Sworn Chancemen.

Said survey being as follows,
#0 Rds South of the Cen. N. N. D. &
Stone 15x18x8.
Appetree 8 ft 6 1/2 in. 30 lbs

Center of St. B. &
Stone 5x12x10
Appetree 2 ft 8 1/2 in. 34 lbs

20 Rds N. of Center N. N. D. &
Stone 10x8x6
Maple 55 1/2 in. 55 1/4 in.

40 Rds South of the last above named corner
Stone 27x12x10
H. J. Franklin Saw N. Co.

Section 8, T. 16 North, Range N. 2 East.

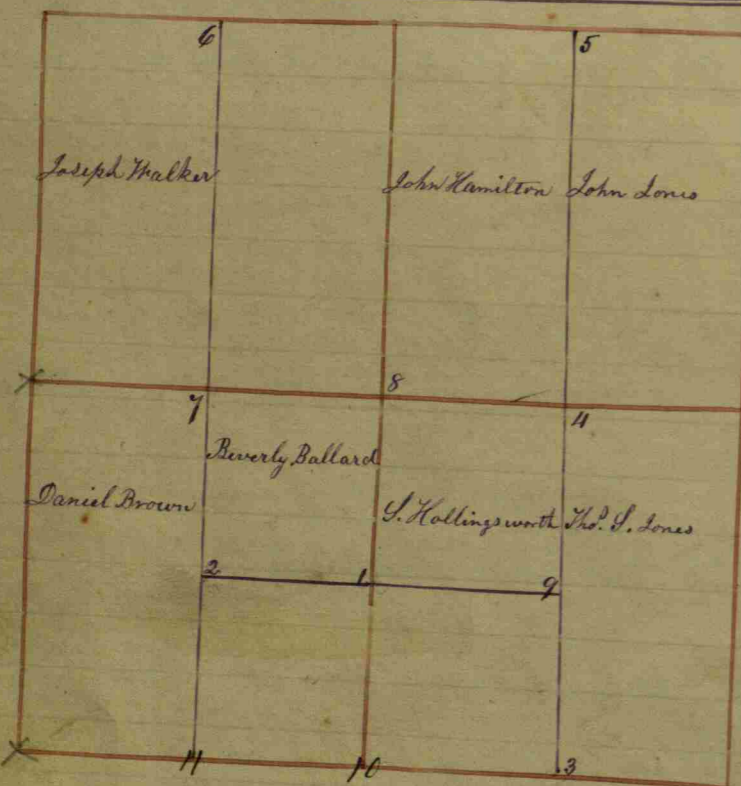

Owners names & cor.	Witnesses	Dr.	Bearings	links
John Jones E 1/2 of N E 1/4 + N W cor.	5 Hickory + a Beech	9	S. 33° W	6
Joseph Walker	6 Beech	15	N. 29° W	19
W 1/2 of N W 1/4 + N E cor.	+ a B. Walnut	28	S. 29° E	10
Daniel Brown	7 Beech	12	S. 71° W	12
W 1/2 of S W 1/4 + N E cor.	+ a Ditto	14	N. 4° E	24
John Hamilton	8 Beech	22	S. 69° W	29
W 1/2 of N E 1/4 + S W cor.	+ a Sugar	8	S. 77° E	28
Samuel Hollingsworth	a Beech	22	S. 66 1/2° W	7
E 1/2 of S W 1/4 + S W cor.	+ a Ditto	8	N. 33° E	26
+ the N W 1/4 of S E 1/4 + S. E corner.	+ an Elm	11	S. 14° W	25
The foregoing	all from		Book B p 308	

Owners names & cor.	Witnesses	Dr.	Bearings	links
Beverly Ballard	1 a Sugar	18	S. 30° E	18
The N E 1/4 of S W 1/4 + S E cor.	+ a Hickory	2	N. 38° W	134
+ S W corner	+ a W. Oak	20	S. 53° W	13
	+ a Beech	8	S. 7° E	7
Thomas S. Jones	3 a Lynn	5	N. 14° E	17
E 1/2 of S E 1/4 + S W cor.	+ a Walnut		N. 48° W	26
+ N W cor.	4 a W. Oak	19	S. 87° W	25
	+ a Ditto	30	S. 50° E	23

Brown & Johnson
 S 1/2 mile by running and measuring
 Stone 10x14 10 Stone 11.84 W 16 1/2
 Cen S of S.W. 1/4
 Stone 8 1/2 Stone 10 1/2 W 13
 C. W. Thompson, Dep. S. & C.

Owners names & cor. Witnesses Dr. Bearings. links

Com. N. S E 1/4 = stone 12x12 found and witnessed
 by 28" Maple South 38 ft.
 Aug. 15, 1942 - Stanley Shurtle, Dep. Surv.

Section 17 S. 16 North Range N. 2 East. Owners names & cor. Witnesses. Dr. Bearings links

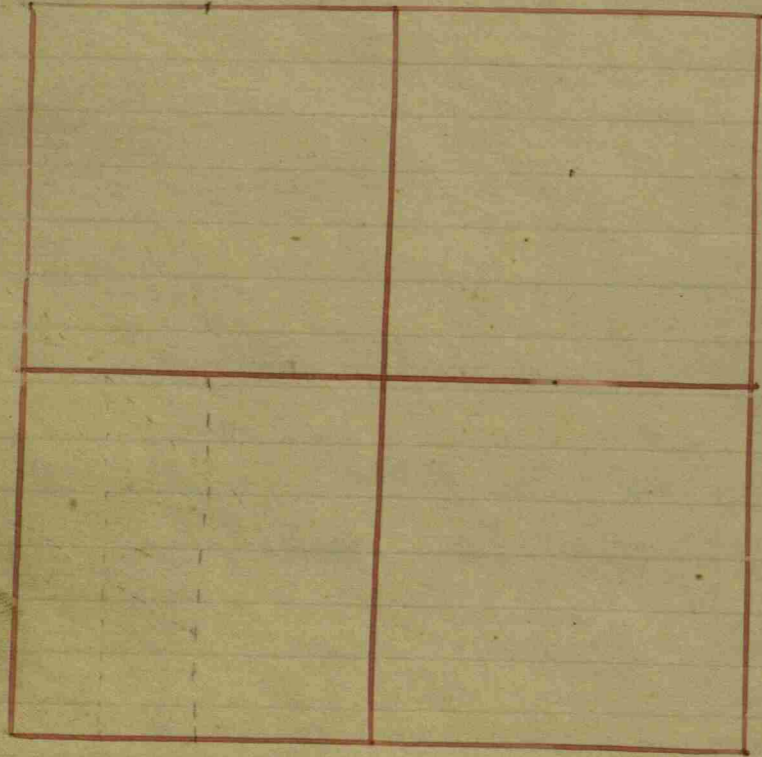

Owners names & cor.	Witnesses	Dr.	Bearings	links
Center of Section 17	a Sugar	28	S. 35° W	34 1/4
	a Beech	10	N. 41° W	13 1/4
Center North of = Center	a Beech	14	S. 21° W	43 1/4
	a Rock	28	N. 6° W	26
Center South of N E 1/4	a Beech	13	S. 47 1/2° W	25 1/4
	a Sugar	15	S. 39° E	44 3/4
Center of N E 1/4 (at least 2 feet in ground)	Witness a Rock solid		S. 6° E	46 =
	= on the line.		Book C. p 20	



Section 18 T. 16 North, Range N. 2 East.

Owners names & cor. Witnesses Dr. Bearings Links
 Anthony Swain The E 1/2 of the N E 1/4 of Sec. 18
 Beginning at the 1/2 mile Post on East side;
 Thence S. 85 1/2° W 80 Poles, which is the
 S. West corner a Beech 20 N. 57 1/2° W 65 1/2
 & a Ditto 24 N. 65° E 82
 This corner is not according to Rule.
 The remainder of the 1/2 Section being nonresident
 N. E 1/4 Center N. (according to true rule,
 (measured) a Sugar 13 S. 64 1/2° E 15
 & a Walnut 6 S. 48 1/2° W 27 1/2
 Book C. p. 123

Partition of Charles H. Ballard's tract Commenced at S. East cor.
 Corner of the Sec. - a Stone

Witnesses Dr. Bearings Links
 Thence West 36 1/2 Rods
 Corner of the S E 1/4 Sec. 18
 said corner; Thence East
 a Beech 30 S. 83° E 37 1/2
 & an Ash 22 S. 76° W 13 1/4
 a Hickory 6 N. 24 1/2° E 60
 & a Sugar 10 N. 79 1/2° E 27
 Book C. p. 20

Henry H. Moon's tract Commences 36 1/2 Rods West
 of the S. E. corner of the Sec. & running North
 to North line of the Sec. Thence West 43 1/2 Rods
 to the NW. corner of the E 1/2 of the N E 1/4; Thence
 at the top next page

Owners names & cor. Witnesses Dr. Bearings Links
 10 Acres off the S W
 Beginning at 12 Poles, which is
 Thence N. 8° East =
 = 89 Poles

123 1/2
36 1/2
60

Owners names & cor. Witnesses Dr. Bearings Links
 South 160 Poles to S W
 80 Rods to NW corner
 S. 1/2 mile Post; Thence
 Estimated at 167 A.
 Corner same E 1/2; Thence West
 of S E 1/4; Thence South 160 Rods to
 East 123 1/2 Rods to the Beginning;
 Book C. p. 214

Witnesses Dr. Bearings Links
 West 1/2 mile Sec. 18
 Center South N E 1/4
 Center of Sec. at Stone =
 = under School house
 Center South of N W 1/4
 a B. Oak 14 S. 62 1/2° E 79 1/2
 & a Ditto 6 N. 69° E 142 1/2
 a W. Oak 14 S. 87° W 162 1/2
 a W. Oak 16 S. 37 1/2° E 23 1/2
 & a W. Oak 16 S. 48° W 240
 a Beech 16 S. 25° E 14 1/2
 & an Elm 10 S. 65° W 52
 Book C. p. 236

James Frank 1/3 of the Ray land Sec. 18
 53 acres off of the West 1/2 of the N E 1/4
 & NW corner
 S. West corner
 & Post
 a W. Oak 18 S. 51 1/2° W 19
 & a Beech 10 S. 1 1/2° W 6
 of the 53 acres a little Stone
 a W. South Oak 8 N. 1° E 14 1/2
 & a W. Hickory 4 N. 32 1/2° E 19
 Book C. p. 306

Sec. 18 & 17 together
 200 acres North of the Crawfordsville State Road
 run formerly by the State Road.
 Hull: S line S. 79° E, along
 about 81 1/4 Rods. North line same

Balance at the top

Owners names & cor. Witnesses Dr. Bearings Links
 S W cor. of the 30 acres
 60 & 80 Rods.
 S E corner of the 30 acres
 a Stone 20 + 11 + 9
 a W. Oak 24 N. 39° W 39 1/2
 & a Ditto 19 S. 39° E 12
 a W. Oak 24 N. 6 1/2° W 45 3/4
 & a W. Oak 9 N. 82° W 35
 Book C. p. 313

A Survey made for L. M. Campbell attorney for young son Henry
 Beginning at the 1/2 mile stake of section 18. Thence North
 to the center of section 7 (see section 7) Thence West
 to Sec. 7; Thence South to a stone on the
 N side of the Crawfordsville State road - see Sec. 7.
 Thence S. E. to Frank - S. W. cor see other page
 Thence N to Frank's N. W. cor see other page
 Thence West 27 Rods to the beginning making
 111.18 acres, Feb 16. 1875. Louis Hunter and
 Alfred W. Glodden chainmen -

Section 19, T. 16 North, Range N. 2 East



Owner's name, sec. cor.	Witnesses	Dr.	Bearings	links
a Stone 17+13 round & tapering	a Walnut	4	S. 41 1/2° W	125
SE 1/4 center North	a Poplar	30	S. 85° W	33
a Stone 20+14	a Beech	22	S. 3° E	50
Center of Sec. 19 allowing for fraction; a Stone 15+12	a Walnut	5	S. 29 1/2° W	50
NW 1/4 center South	a Beech	24	S. 26 1/2° E	76
a Small Stone 10+6	a Oak	33	N. 57° E	11
NW corner of Sec. a Stone 24+16	a Hickory	20	S. 34 1/2° E	26
	Relocated from the old Sugar's			
	a Hickory	14	N. 18° E	8 1/2
	a Oak	20	N. 88° E	77
NE 1/4 center North	a Cherry	15	S. 67° E	73 1/2
a Stone 20+12 flat, 1/2 mile Post gone,	a Beech	18	S. 39° W	81
NW 1/4 center North	found by measurement, the cor.			
a Stone 16+12	a Sugar	18	N. 84° E	20
SE 1/4 center South	a Walnut	26	S. 84 1/2° W	58 1/2
a Stone 22+16	a Walnut	6	S. 10 1/2° W	51 1/4
	a Ditto	6	N. 71 1/2° W	75
	Book 6, p 86			
	Gorham's Estate, a Survey for in Sec. 19			
	a B. Walnut	14	N. 37 1/2° E	44
	a Mulberry	12	S. 71 1/2° W	162
	a Beech	20	S. 63° E	66 1/2
	a Sugar	16	S. 50° W	181
	Book 6, p 215			

Owner's name, sec. cor.	Witnesses	Dr.	Bearings	links
SE corner of Sec. 19	a Oak	33	N. 74 1/2° E	29 1/2
Relocated, a Stone 27+16	a Ditto	33	S. 6 1/2° W	283
SE corner Relocated	a Beech	21	N. 52 1/2° W	31
a Stone 29+16 flat	a Ditto	18	S. 8° W	65
1/2 mile Post on gains 27 1/4 links, full 1/4 East gained 35 1/2	South line according to the fraction found by measurement, the a cor. 60 Rods E. of center of the Sec. Stone 8+12			
1/2 mile Post on measurement	a Walnut	24	N. 5° W	490
	The East. Relocated, found by witness trees all gone; at the top			



Owner's name, sec. cor. Witnesses Dr. Bearings links

Survey for Maxwell, Miller, Arbrooke and Trustee Live Oak Sp. Dec 20-04
 10 days notice given. All parties present except Township Trustee.
 2 1/2 Rods East of North half mile post Stone 12x5x5
 set by J & C cor School house N 33 1/2 W 79 1/2
 1/2 mile post Stone 12x12x8 agate with
 + on top and marked 1904.
 Elm 6 N 15 W 49 1/2
 26 Rods W of 1/2 mile Stone Stone 8x12x14
 NW cor base Stone S 2 W 15
 Stone N 78 W 63
 2 1/2 Rods E of Section Center Stone 16x8x10
 Walnut 12 East 160 1/2
 Stone S 1/2 E 25
 26 Rod W of Section Center Stone 6x8x12
 Stone North 30
 W. F. Franklin S. A. C.

SE 1/4 Center

Section 29 T. 16 North, Range N. 2 East

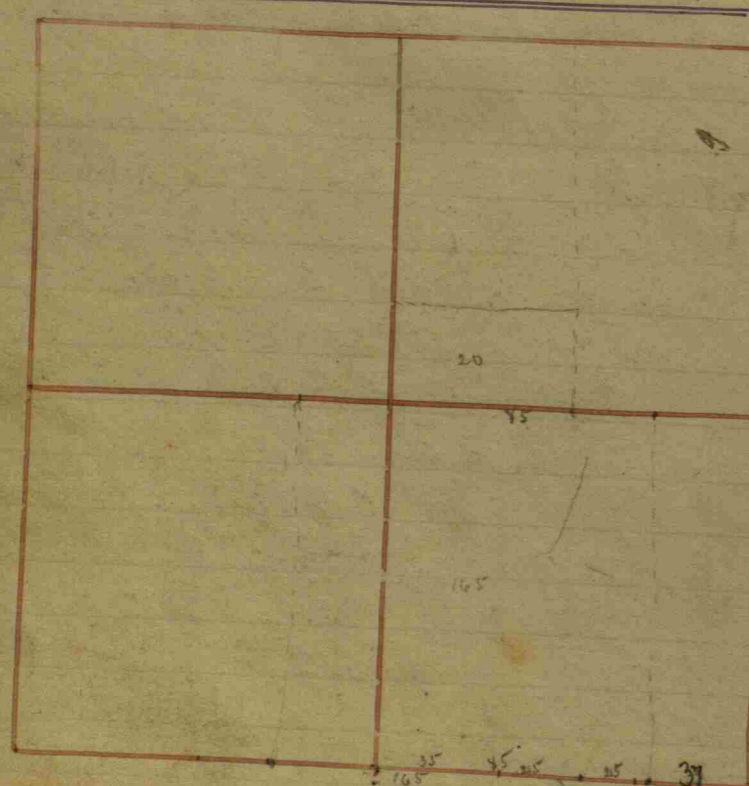

Owner's names & cor.	Witnesses	Dr	Bearings	links
Over 37 Pds. NW Cor.	a Beech	18	S. 14° W	47
	2 an Elm	40	N. 62° E	47
South West Corner	a Hackberry	4	S. 8 1/4° E	142
50 acres more ad	Joining on the West: N. S. 161.68			
Road: d & w 19.49 pds	a Beech	20	S. 110 1/2° E	32 1/2
2 NW cor. of same	2 an Elm	15	S. 51 1/2° W	38 1/2
G. H. cor. of the same	a Walnut	6	S. 80° W	224
Center of the Sec.	a Swamp Ash	8	N. 10° W	43
	2 an Ash	4	N. 6 1/4° W	20
122 acres in the S. W	Corner of the Sec. Running North to			
1/2 mile Post more or less.	a Beech	8	N. 32° E	50
NE Corner	2 a Hawth tree	6	N. 20° W	81
South 1/2 mile Post	Relocated by measurement;			
a Good Stone	a Walnut	7	N. 56 1/2° W	78

Owners names & cor. Witnesses Dr. Bearings links

South 1/2 of Section
SE corner of the Sec.
Marion County Sur
Law in the top
= 23 links;
1/2 mile Post on East
Relocated Stone 22+28
37.46 acres off of
measures 161.68

37, large 100 links on Section line.
Relocated by Huff and Hosbrook, the
survey, all parties satisfied;
a Beech 14 S. 10 1/2° E 12 Pds
2 a W. Oak 30 S. 5 1/2° E = 2 links
9 poles
a Beech 18 S. 86° W 36 1/2
2 a Ditto 18 S. 26 1/2° E 45

the E. side of the SE 1/4. N. 2 South
poles: East & West, a small portion
at the top.

Sec. 29, line on North	large 35 links;			
1/2 mile Post on North	Relocated by measurement;			
All agreed.	a Bur Oak 20	N. 88 1/2° W	130	
	2 a Beech 9	S. 5° W	135 1/2	
NE 1/4 Center North	a Walnut 10	N. 11° E	57	
	2 a Ditto 10	N. 2° E	133	
				Book C. p. 94
S. 1/2 29-16-2-E	Survey for M. H. Kehr & Ad			
See Book "C" p. 403				

Owners names & cor. Witnesses Dr. Bearings links

(61 Rods + 17 1/2) 3702 + 24 Rods -	West of the S. E. cor. of sec			
a stone 8x10 - witness a small cherry	3-45 1/2 W	95		
Thence West 24 Rods 15 links, a small stone				
witness a B. Walnut	S 81 1/2° W -	229		
19 Links				
85 Rods West of the E. of Mile Stone				
a stone 8x10	a Beech 12	North on line	28	
a R + 11 links West of E. of Mile Stone				
an Elm	16	N 75 1/2° W -	108	

119 Rods + 20 1/2 L. N. of S. W. cor. of Sec. 29 Run N.
67.87 Rods. a stone
128 1/2 x 17
a Beech 16 S 40° W 41
a Hickory 17 S 67° E 23
Thence to Locating sec. 160.25 Rods. a stone 13x7x5
Witness a stone S 38 1/2° W 42
Thence to Boundary Corner Thence W 160.25 Rods. to Commencement
Commencing 188 Rods. and 42 1/2 L. N. of S. W. cor. of Sec. 29 and run
N. 67.87 Rods. a stone 20x12x4 Witness a stone 25x13x6
N. 34 1/2°
Thence E 160.25 Rods. a stone 14x10x4 1/2
a stone 17x10 1/2 S 24 1/2° W 46
Thence S. 67.87 Rods. = N. of S. 1/2 mile Stone 188 Rods. 42 1/2 L.
Thence W 160.25 Rods. to place of beginning

Commencing at N. E. cor. of N. W. 4 and running S.
62.52 Rods. a stone. Thence W. 160.25 a stone. Thence
N. 61.9 Rods. to cen. N. of N. W. 4 thence on Sec. line 160.25
Rods. to N. 1/2 mile stone estimated at 634 Rods.
Sur. for Matteson et al. Apr. 1901.
Wm. P. Miles & Wm. A. Ehrman S. W. Ch. sur.
N. E. Cor. Sec. Relocated from old gov. wt.
By Sycamore 36 N. 89° W. 135.
Do Elm 19 - S 68 1/2° W 192.
Cent. N. E. 1/4 22x15x10
By Stone N. 24 1/2° E - 5 1/2 Links.
Do Apple tree 16 S 47 1/2° W 28 1/2 Links.
39 Rods. + 15 1/2 S. N. E. Cor. Sec. Stone 18 1/2 x 6 x 9
By Elm 16 N 60 1/2° E 58 Links.
Do " 22 S 81 1/2° E 61 1/2 Links.
42 R. 18 1/2 L. X. Cen. N. 3 1/2 or
39 R. 15 1/2 L. S. 1/2 mi. Stone 22x17x10
By Stone South 303 Links.
W. F. Franklin S. F. Co.



Section 30 T. 16 North, Range N. 2 East. Owners names & Co. Witnesses Dr. Bearings links



Thence North 39 Rods & 3 links a good Stone 10420
 a stone witness N 85 E - 15

Thence North 39 Rods & 3 links = a good Stone -
 and a Stone witness N 3 E. 24

Thence North 39 Rods & 3 links; to a point
 43 Rods & 3 links South of the North line
 of the 1/4 Section 12 x 20,
 a witness Stone N 52 W. 21

Owners names & Co. Witnesses Dr. Bearings links

S from the W/2 mile, 43 Rods & 3 links =
 a Stone 10 x 12 - witness Stone 10 x 12 N 86 E. 34

East from the W/2 mi. 165 Rods & 6 links =
 a stone 10 x 12. witness Stone South on
 the line. (varies 47 True Meridian 33 E.

West from the S. E. corner of Section
 120 Rods & 4 links a stone 10 x 12 - witness
 a Small stone North 28 E. 37

no neg



Section 31 T. 16 North, Range N. 2 East. Owners names &c. cor. Witnesses Dist. Bearings links

1	2	Widow Gladden S.W. cor. 51 Rods & 24 links East of The 1/2 mile stake Widow Gladden S.E. cor. 32 Rods & 32 Links East of lost cor. centre South of S 1/2 S.E. 1/4 a cor. 40 Rods North of Widow Gladden S.W. cor. Hence S. 6 Rods 14 L.	an apple tree in yard - 20 a permanent stone the near 9 Rods. a Beech Walnut 8 apple tree 10 Do 10 Bunch of Walnuts 36 an apple tree 8	N 14° E N 7 1/2° W S 86° E S 58° E S 61° W N 80 1/2° E S 21 1/2° W	107 1/2 203 274 47 70 17 1/2 30
---	---	--	--	--	---

Owner's name &c. cor.	Witnesses	Dist.	Bearings	links
centre N of S 1/2 S.E. 1/4	white oak	36	N 11° W	23
	do	36	N 63 1/2° E	51
89 L. E. of centre N S.E. 1/4	white oak	24	N 17 1/2° W	27 1/2
centre of The N.E. 1/4	an Elm	30	N 10° E	32 1/2
	do	24	S 89° E	67
22 Rods & 9 L. W of centre of The N.E. 1/4	large rock	36	N 20° W	192
	do			
	an oak	10	East on line	18 1/2

South west cor. of 31. 29 Links North of the S.E. cor. of sec 26
Hence North 39 Rods 3 1/2 L. a stone, an
oak 10. S 89° E. 42
Hence North 78 Rods 87 Links, a stone 10x12 -
a witness stone prominent East on the line 34
West 1/4 mile an Elm 20 N 70° W. 43.



Edgar Foudry, A survey for

N.W. Cor Sec. 31	W. Oak	36	N. 52° E	27 L.
A stone 7x12x12	S. Ash	8	S. 25° E	70 L.
Cent. N. N. 1/4 Sec. 31	Sycamore	10	N. 15 1/2° E	166 L.
A stone 4x8x12	S. E. Cor. Barn	2	N. 2 1/2° W.	91 L.
1/2 Mile stone	Stone			
A stone irreg. and set 2 L. N. of stone	7x10x14		E.	25 L.
Qu. S. of S.W. 1/4 Sec. 31	Sugar	6	S. 68 3/4° W.	84 L.
A stone 3x10x14	Stone		N.	17 L.
	DO		W.	20 L.
The West 1/2 mile Stone 10x10x12	Sugar	6	S. 65° W.	85
	Stone 7x10x14		S. 77 1/2° E.	25 1/2
S 1/2 mile Stone 8x10x12	No witness			
Cent. of Sec. Stone 8x10x16	Stone		West	25 L.
	B. Walnut	8	N. 55° E.	128 1/2 L.
Cent. N. of Cen. Stone 6x8x11	Stone		S. 84 1/2° E	9 L.
	DO		North	9 L.
1/2 Mile Stone 6x10x12				

Frazier & Smith Apr. 23-1902 (Ioda, Mo.)
E. 1/2 mi. Stone 23x8 1/2x5
By Stone 15x10x10 E. 25 L.
Do Hickory 20 S 4 1/2° E 5-3 L.
Cent. E. of Cent. Stone 13x14x5
By Stone 12x9x8 East 25 L.
Do 10x8 1/2x6 North 25 L.
Distance from Cent. Sec. to E 1/2 mi. 40.34 ch.
See Sec. 32 for rest of survey.
Wm. F. Franklin Sur. Co.

Section 32 T. 16 North, Range No. 2 East

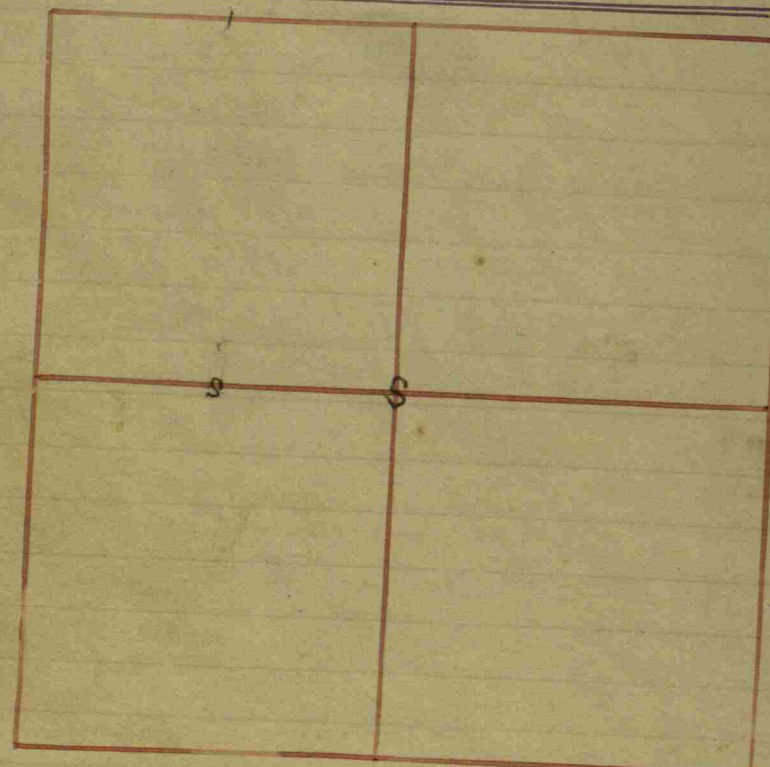

Owners names & con. Witnesses Dr. Bearings links
 Symmons & Davis
 For Burial Purposes
 of Center South
 1.36 chains; Thence
 S. 2.81 chains; Thence
 is
 Thence North 2.07
 is
 Thence N. 59° E 36
 Containing 1/2 acre
 a Survey for in Section 32
 Begins 16.63 chains North
 of N 6 1/4; Thence N. 59° W
 S. 60° W 50 links; Thence
 East 1.90 chains; where
 a Walnut 6 S. 22° W 22
 chains; where
 a Hickory 4 N. 44° W 24 1/2
 a Walnut 6 N. 61° E 21
 links
 back to the Beginning;
 more or less; Book C. p 158

Frank Smith 4/23-1902 (10 da. not.)
 Frank M. Colement & Jno. D. Clark Sec. Ch. 7000
 Cent. West of Cent Stone 14x11x6
 By Beech 22 N 50 E 7 L.
 Do Stone 11x10x6 East 25 L.
 See sec. 31 for rest of sur.
 W. F. Doubler S. A. Co.

Owners names & con. Witnesses	Dr.	Bearings	links
Center of Sec. 32	an Elm	S. 70 1/2° E	81
	+ a W. oak	N. 57° W	54
N 1/4 corner South	a Beech	S. 39° W	22
	+ a ditto	S. 73 1/2° E	40
N 1/4 center North	a good Stone, but no trees near;		
	Book C. p 93		



Public, or County Roads in T. 16. 2 East, R. 6

County Road, Commencing at	Witnesses	Dist.	Bearings	Links
Township 16 N. R. 2 E. when a Beech	Cusleyst Sawmill in Sec. 8.	8	S. 83 1/2° E	37
Thence S. 26 1/2° W. 14 R. 16 lin	a Walnut stump	30	S. 5° E	46
Thence S. 11 1/4° E. 60 R. 14 lin	Thence		S. 39° W	
36 1/2 poles, where	a Sugar	16	S. 64° W	20
Thence S. 83° E. 34 p. + 24 lin	a Peach tree	2	N. 17 1/2° W	43
	so Cotton Wood	8	N. 79 1/2° E	101
Thence S. 5 1/4° E. 85 poles	a W. Oak	30	S. 65° E	37
	a Beech	26	N. 36 1/2° W	23
Thence S. 85° E. 51 p. + 22 lin	a Walnut	1	N. 46° W	55
Thence S. 82 1/2° E. 26 Poles	a W. Oak	7	S. 76° E	106
	a Walnut	8	S. 64 1/2° E	23 1/2
Thence South on the line of Long + Johnson 100 poles + 9 poles to their corner; Thence East on the line of Sanders + Ky + Johnson, 80 poles to the County line;				
Thence South with the Crawfordville Road	County line 280 poles to the			
	a W. Oak	25	S. 73 1/4° E	94
	a Telegram post	7	N. 21 1/2° E	26
Being 2 miles, 57 poles + 19 poles links in length long				Book 6, p. 22
Gravel Road in 38 Rods East of the corner and in Hendricks County being 7 miles + 28 1/2 miles long.	T. 16. 2 East, Beginning in Marion County of Sec. 36; being in said County 3 miles + Rods about the same distance; The whole Road being 7 miles + 28 1/2 Rods; or lacking 35 1/2 Rods of being 8 miles long.			Book 6, p. 317

In Hendricks County + State of Indiana.

Gravel Road: Josh Back. Beginning at the Eagle Creek Bridge Thence S. 6: Being scarcely 3 miles gravelled; and 4 miles, 3 Rods + 10 feet to the junction with the Fayette Road:

The whole distance of the bed to the corner of Sections 14, 15, 22 + 23 is 5 miles + three fourths + 16 poles: Book 6, p. 310



Township No 17 North, Range No 2 East 2^d Meridian Indiana

Range No 2 East

Fractional

122
123
124
125
126
127
128
129
130
131
132
133
134
135
136
137
138
139
140
141
142
143
144
145
146
147
148
149
150
151
152
153
154
155
156
157
158
159
160
161
162
163
164
165
166
167
168
169
170
171
172
173
174
175
176
177
178
179
180
181
182
183
184
185
186
187
188
189
190
191
192
193
194
195
196
197
198
199
200

Township N. 17 North.

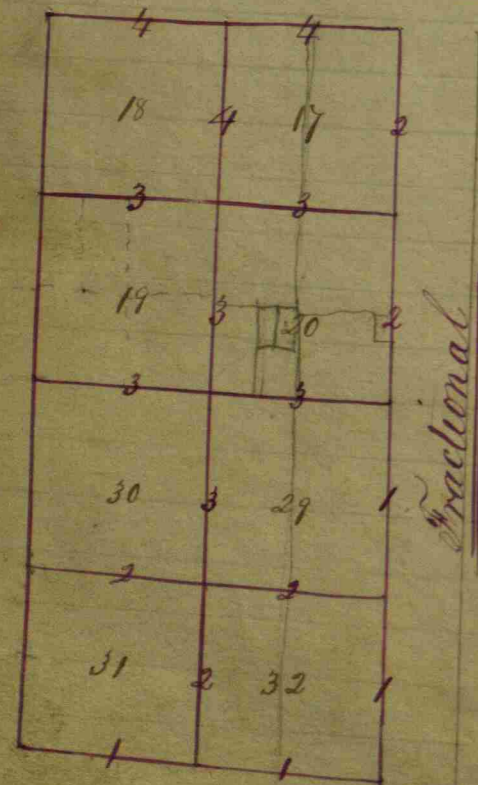

Range N. 2 East.

Chain
links

Township Line

East Between Townships 16 & 17, North, Range 2
 East, On South Side of Section 31.
 12.00 a Spruce 30 links, w. Co. South
 15.20 a Sycamore 4 in. Diameter
 40.00 qtr. Section Post
 a Beech 7 in. Dr. bears S. 56° W. 14 links
 a Sugar 7 in. " " N. 38° E. 14 "
 40.90 a Maple 18 in. Diameter
 80.00 Set Post for of Sec. 31 & 32
 a Beech 12 in. Dr. bears N. 55° 33 links
 a Hickory 15 in. " " S. 25° W. 10 "

Sand level
Beech 24 in. diameter

East On South side of Section 32,
 10.00 a W. Oak 18 in. Diameter
 40.00 qtr. Section corner
 a Sugar 7 in. Dr. bears S. 33° W. 19 links
 a Beech 7 in. " " N. 62° E. 12 "
 52.00 Set Post corner of Sec. 32 & 33,
 80.00 a Ash 20 in. Diameter
 a Beech 12 in. Dr. bears S. 55° E. 3 links
 a Do. 8 in. " " N. 26° W. 18 "

Sand level
good soil 2 1/2 ft

Chain
links

Subdivision

North Between Sections 32 & 33.
 7.00 on Ash 24 in. Diameter
 31.50 a Stream 5 links wide Co. South
 40.00 qtr. Section corner
 a Beech 12 in. Dr. bears S. 45° E. 28 links
 a Hickory 12 in. " " N. 30° E. 18 "
 61.50 a W. Oak 24 in. Diameter
 80.00 Set Post for to Sec. 28, 29, 32 & 33.
 a Sugar 10 in. Dr. bears N. 85° W. 11 links
 a Do. 16 in. " " East 17 links

North Between Sections 28 & 29
 20.50 a Stream 15 links wide Co. East
 24.70 a W. Oak 30 in. Diameter
 40.00 qtr. Section corner
 a Buckeye 5 in. Dr. bears S. 7° W. 18 links
 a Ash 18 in. " " N. 23° W. 30 "
 45.22 a Beech 12 in. Diameter,
 80.00 Set Post for to Sec. 20, 21, 25 & 29,
 a Beech 12 in. Dr. bears N. 51° E. 17 links
 a W. Oak 14 in. " " S. 60° W. 24 "

Sand level 2 1/2 ft
good soil 2 1/2 ft

North Between Sections 20 & 21.
 20.10 a W. Oak 20 in. Diameter
 25.00 a Stream 15 links Co. S. E.
 35.00 Same Stream " S. E.
 40.00 Set qtr. Section corner
 an Elm 10 in. Dr. bears N. 72° E. 11 links
 a B. Walnut 4 in. " " N. 11° E. 49 "
 65.50 Same Stream S. W.
 80.00 Set Post for Sec. 16, 17, 20 & 21
 an Elm 10 in. Dr. bears N. 37° E. 15 links
 a Hickory 14 in. " " S. 5° E. 11 "

North Between Sections 16 & 17.
 4.00 a Stream 15 links Co. S. E.
 17.00 a Sugar 14 in. Diameter
 40.00 qtr. Section corner
 an Ironwood 11 in. Dr. bears S. 17° W. 3 links
 a Dogwood 11 in. " " N. 10° E. 5 "
 62.37 a W. Oak 24 in. Diameter
 80.00 Set Post for to Sec. 8, 9, 16 & 17.
 a Beech 8 in. Dr. bears N. 53° E. 14 links
 a Do. 12 in. " " N. 80° W. 28 "
 July 3rd 1821

North Between Sections 31 & 32.
 15.45 an Elm 30 in. Diameter
 40.00 qtr. Section corner
 witnesses at top

Land very hilly & bushy
2^d Rate; Oak, Beech & c.

Land very broken
2^d Rate; Timber limited

an Ironwood 8 in. Dr. bears N. 17° W. 21 links
 a Do. " " " S. 16° W. 19 "
 60.70 a Hickory 14 in. Diameter
 80.00 Set Post for Sec. 29, 30, 31 & 32.
 An Ash 6 in. Dr. bears S. 72° E. 15 links
 an Elm 12 in. " " S. 62° W. 17 "

East Between Sections 29 & 30 On Random
 40.00 Temp. qtr. Section Post.
 80.50 Intersected East line 66 links North of Post.

West Corrected between the same
 40.25 qtr. Section corner
 a Beech 10 in. Dr. bears N. 37° W. 36 links
 a Do. 12 in. " " S. 7° E. 34 "
 80.50 To Section corner

West Between Sections 30 & 31.
 40.00 qtr. Section corner
 a Beech 8 in. Dr. bears S. 6° E. 21 links
 a Sugar 14 in. " " N. 46° W. 33 "
 81.37 Intersected West line 32 links North of Post.
 a W. Oak 30 in. Dr. bears S. 39° W. 25 links
 a Beech 10 in. " " N. 33° E. 17 links

Land level
2^d Rate; Oak, Beech, Hickory
Land flat
2^d Rate
Land very hilly & bushy
2^d Rate
Land very broken
2^d Rate
Land flat
2^d Rate

North Between Sections 29 & 30.
 20.52 a W. Oak 36 in. Diameter
 40.00 qtr. Section corner.
 a Beech 6 in. Dr. bears N. 9° E. 34 links
 a Hornbeam 6 in. " " S. 5° E. 27 links
 70.00 a Hickory 24 in. Diameter
 80.00 Set Post for to Sec. 19, 20, 29 & 30.
 a W. Oak 20 in. Dr. bears North 25 links.
 a Beech 8 in. " " S. 16° W. 10 "
 July 4th 1821.

East Between Sections 20 & 29 on Random
 40.00 Temp. qtr. Section Post.
 74.00 a Stream 25 links wide Co. South.
 80.50 Intersected East line 17 links South of Post

West Corrected between the same
 40.25 qtr. Section corner
 a Beech 14 in. Dr. bears N. 38° W. 10 links
 a Sugar 12 in. " " S. 71° E. 29 "
 80.50 Section corner

West Between Sections 19 & 30.
 40.00 qtr. Section corner
 a Beech 10 in. Dr. bears N. 66° W. 9 links
 a Hickory 16 in. " " N. 65° E. 14 "
 82.00 Intersected West line 25 links South of Post
 witnesses at top

Land 2^d Rate
Timber limited
Land very hilly & bushy
2^d Rate
Timber limited
Land very hilly & bushy
2^d Rate
Timber limited
Land very hilly & bushy
2^d Rate
Timber limited

an Elm 10 in. Dr. bears N. 40° W. 25 links
 a Hornbeam 6 in. " " N. 65° E. 13 links

North Between Sections 19 & 20.
 14.50 a W. Oak 20 in. Diameter
 40.00 qtr. Section corner
 an Elm 10 in. Dr. bears N. 27° W. 3 links
 a Ash 4 in. " " S. 40° E. 26 "
 74.90 a W. Oak 14 in. Diameter
 80.00 Set Post for of Sec. 17, 18, 19 & 20.
 a Hickory 11 in. Dr. bears S. 32° W. 11 links
 a Do. 11 in. " " S. 77° E. 5 "

East Between Sections 17 & 20 On Random
 40.00 Temp. qtr. Section Post
 80.25 Intersected East line 20 links North of Post.

West Corrected the same
 40.12 1/2 qtr. Section corner
 a B. Oak 24 in. Dr. bears S. 22° E. 17 links
 a Beech 16 in. " " N. 22° W. 7 "
 80.25 To Section corner

West Between Sections 18 & 19.
 40.00 qtr. Section corner
 an Elm 11 in. Dr. bears N. 46° W. 14 links
 witnesses at top

Land flat
very bushy & 2^d Rate
Land very hilly & bushy
2^d Rate



an Ash 7 in. Dr bears S. 32° W. 15 links
 80.75 Intersected West line 60 links South of Post
 an Ash 10 in. Dr bears N. 41° W. 5 links
 a W. Oak 30 in. " S. 30° E. 25 "

Sand flats
Survey by 22 Rate

North Between Sections 17 & 18.
 34.50 a Sycamore 36 in. Diameter
 40.00 qtr. Section corner
 an Elm 12 in. Dr bears N. 21° W. 22 links
 an Ironwood 6 in. " S. 30° W. 8 "
 60.35 a W. Oak 40 in. Diameter
 80.00 Lie Post for to Sections 7, 8, 17 & 18.
 a Beech 4 in. Dr bears N. 46° E. 17 links
 a Sugar 12 in. " S. 10° E. 25 "

Sand level 2 1/2 Rate

East Between Sections 8 & 17 on Random
 25.50 a Stream 25 links wide Co. South
 40.00 Temp. qtr. Section Post.
 80.10 Intersected East line 20 links North of Post.

Rate
Sandy
Buck. Oak, Hickory, & Ash

West Intersected between the same
 40.05 qtr. Section corner
 a Beech 14 in. Dr bears S. 5° W. 18 links
 a Do. 20 in. " N. 39° E. 12 "
 80.10 To Section corner

West Between Sections 7 & 18.
 40.00 qtr. Section corner
 a Hickory 6 in. Dr bears S. 62° W. 8 links
 an Elm 12 in. " N. 11° E. 25 "
 83.75 Intersected West line at Post.

July the 5th 1821

Surveyed by
John M. Donald D.S.

Section 18 T. 17 North, Range N. 2 East

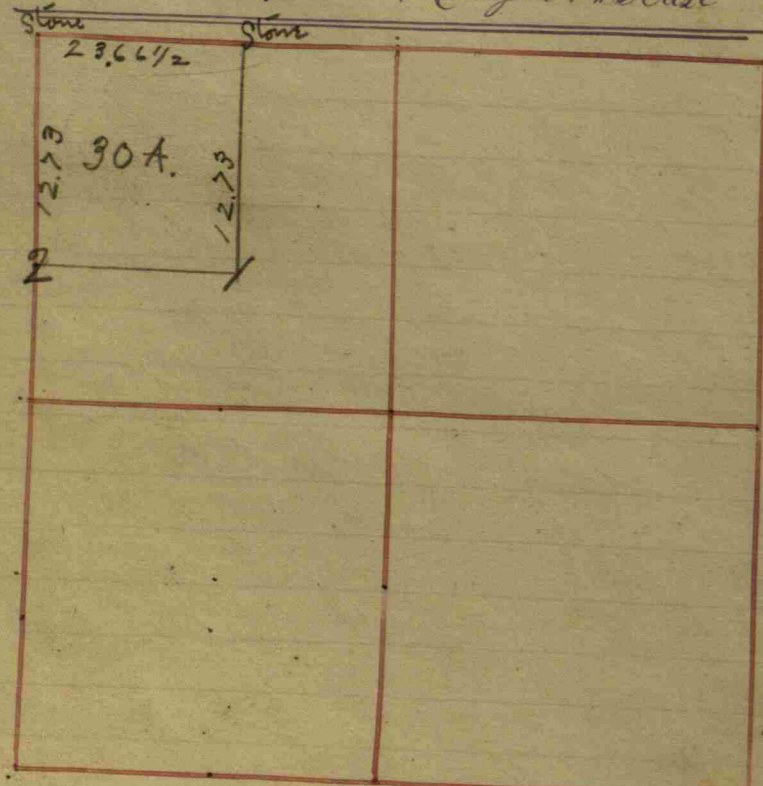

Owners names & cor.	Witnesses	Dr.	Bearings	links
a Stone 8+14	Jan Ash	18	S. 52 1/2° W	22 1/2
Center of South West 1/4	Jan Elm	8	S. 60° E	8
a Stone 12+22	Jan Oak	10	S. 65° E	22
Center South of Center	Jan Oak	11	N. 72° W	24
a Stone 16+24	a Beech	14	N. 81° E	75
Center N. of NW 1/4	Jan Elm	16	S. 31° E	93
a Stone 12+16	a Beech	18	S. on line	36 1/2
S. E corner of Section	a Hickory	6	S. 35 1/2° E	55
a Stone 16+26	a B. Walnut	30	S. 5 1/2° W	8 1/2
Center E. of Center	a Stone Wit	...	N. 61° E	91
a Stone 12+26	an Elm	16	S. 21° E	14
Center of the Sec.	a W. Oak	4	S. 25° W	8
for the Stone 16+26	a Sugar	12	N. 35° W	27
Center W. of Center	a W. Oak	30	N. E	58 1/2
for part a Stone 12+16	a W. Oak	30	S. 7 1/2° W	25
Center N. of NE 1/4	a Ditto	30	N. 85° W	34 1/2
a Stone 20+32	a B. Oak	20	S. 11° E	56 1/2
Center of N. West 1/4	a Beech	14	S. 53 1/2° E	58 1/2
a Stone 24+32	a Sugar	16	S. 73° E	85
Center E. of NE 1/4	a Beech	18	N. 18° E	80
a Stone 18+32	a Beech	16	S. 22° W	22
Center S. of SE 1/4	a W. Oak	30	N. 38° E	48
a Stone 13+23	a W. Oak	50	N. 49° W	74
	a Beech	18	S. 22° W	89
	Book Co. p			196

Owners names & cor.	Witnesses	Dr.	Bearings	links
North 1/2 mile Sec 18	a Stone cor.	12+16	Old Witnesses standing	
South 1/2 mile "	a Stone "	22+24	Old Witness standing	
South West corner	a Stone "	12+18	Old Witness standing	
N. W. cor. Relocated	an Elm	10	N. 37° E	36
one old witness; Stone 16+24	a W. Oak	34	S. 27 1/2° W	86
1/2 mile set by Running	an Elm	5	S. 85° E	12 1/2
measuring; Stone 14+24	Jan Ash	5	S. 35° E	38 1/2
New Witness	and a Rock in place of the above			
Center West of S. W. 1/4	a B. Oak	4	N. 52 1/2° E	56
			at the top	

Owners names & cor. Witnesses Dr. Bearings links

Nov. 13-1902
 1. Stone 10+12 x 18
 Elm 11 S 1/4 E 18
 Mulberry 15 S 1/4 W 34 3/4
 2. Stone 7x12x15 Stone 6x9x10 S 55 1/4 E 30
 W. F. Franklin Surr. J. H. Co. Rn. W. A. E. H. man Dep.

15 1/4
 2 1/4
 7 1/4
 22
 10 1 1/2 4

Section 19, T. 17 North, Range No. 2 East

Owners names &c. Cor. Witnesses Dr. Bearings Links

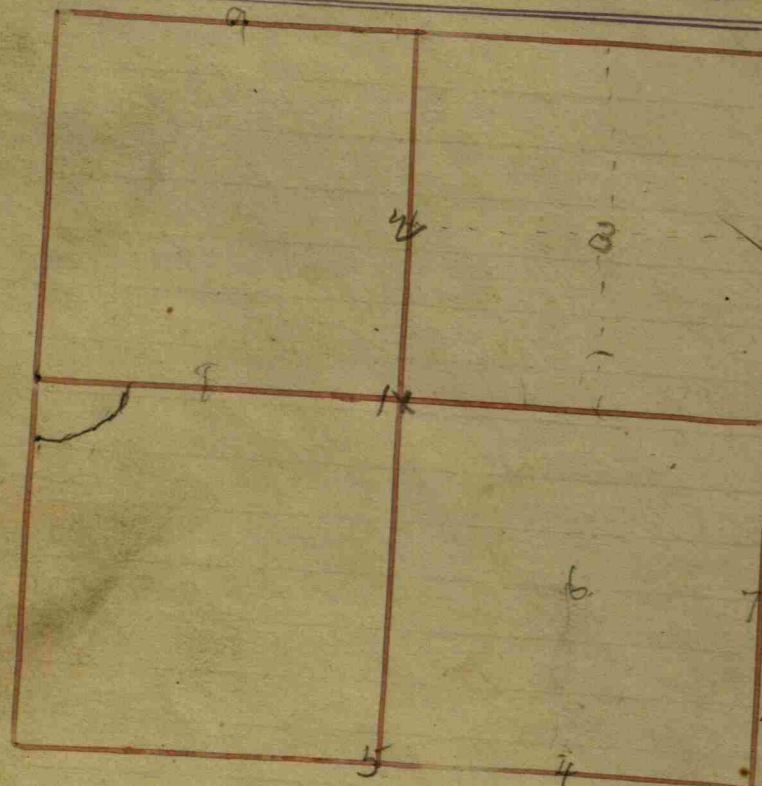

Witness	Dr.	Bearings	Links
for Nathaniel Corbett	measures	N. 20 p. 29 lin. and	
E. 1/4 78 p. 15 links	a Lynn	6 S. 44. E 18 1/2	
s. N.E. cor. of same, large	1 Hickory	10 N. 22. W 43	
s. N.W. cor. of same	a Lynn	22 is the corner	
1/2 mile Post S. side	a large stone, three Cor. on old witness trees standing		
Center of S.E. 1/4	a Bur Oak	20 N. 85 1/2 E 26 1/2	
a Stone 20+15 Superimposed	a ditto	30 N. 15 1/2 E 89	
S.E. 1/4 center East	a Hickory	14 S. 53 1/2 E 15 1/2	
a Stone 16+9 Square	a sandch	10 N. 16. W 37 1/2	
Cent. W. of Cent. allowing	a Lynn	18 S. 51. W 19	
for frac. Stone 20+14 =	a H. Oak	33 S. 71. E 26 1/2	
N. 1/4 center N. allow	a n Elm	24 West on line	
for frac. Stone promised	a Bur Oak	18 N. 68 1/2 E 33	

Change of Road, Beginning 84 poles South of

Witness	Dr.	Bearings	Links
Center of Section 12	1	a W. Oak 30 S. 12. W 25 1/2	
a small Stone	2	a W. Walnut 10 N. 60. E 25	
Center North of Center	3	a n Ash 22 S. 46. E 11	
a Stone 20+12 Superimposed	4	a Bur Oak 18 N. 71. W 46	
Center of N. East 1/4	5	a Lynn 10 N. 54 1/2 E 24	
a Stone 26+12 Superimposed	6	a Buckeye 10 S. 70. W 9	
S. East 1/4 center South	7	a n Elm 15 N. 13. E 45	
a Stone 17+15 flat,	8	a ditto 22 West on line 20 1/2	
10 acres off of the	9	South end of the N.E. 1/4 of the N.E. 1/4 at the top	

Witness	Dr.	Bearings	Links
Center of Section 19	1	a W. Oak 30 S. 12. W 25 1/2	
a small Stone	2	a W. Walnut 10 N. 60. E 25	
Center North of Center	3	a n Ash 22 S. 46. E 11	
a Stone 20+12 Superimposed	4	a Bur Oak 18 N. 71. W 46	
Center of N. East 1/4	5	a Lynn 10 N. 54 1/2 E 24	
a Stone 26+12 Superimposed	6	a Buckeye 10 S. 70. W 9	
S. East 1/4 center South	7	a n Elm 15 N. 13. E 45	
a Stone 17+15 flat,	8	a ditto 22 West on line 20 1/2	
10 acres off of the	9	South end of the N.E. 1/4 of the N.E. 1/4 at the top	

from Stumps of old witness trees, Stone upon Stone 15+12+3

Witness	Dr.	Bearings	Links
Center of Section found	1	a B. Oak 6 N. 17 1/2 E 130	
Stone upon Stone 15+12+3	2	a R. Oak 18 N. 27 1/2 E 139	

Book C. p. 127, Book C. p. 367, Dec. 19

Owners names &c. Cor. Witnesses Dr. Bearings Links

Eighty nine and one tenth Rods North of the Centre S of the N.W. 1/4 a Rock 10x12
 a Oak 8 S 60 W 57
 do Elm 18 N 15 W 27
 For Highline Beginning at the W. 1/2 mile Stone
 thence South on the Range Line 16 Rods and 18 1/2
 to a Stone 10x10 a White Oak 6 N 49 W 13 1/2
 thence North 87 East (allowing 3 1/2 Variations as found
 on the Range line) 22.8 Rods; thence North 72
 East 15 Rods; thence North 59 East 7.22 Rods
 thence North 46 East 10 Rods. to the Centre
 of the Road on the Line passing E & W through
 the Centre of David Section; a Stone 12x18 -
 witness Stone, South 50 1/2 W, 38 1/2 Links;
 thence West 50 2/3 Rods to the place
 of beginning Estimated at 4 1/2

Thomas Jackson Partition
 17.50 ch S of Cen N.E. q. Stone 12x8
 Stone East 2 1/2
 1 ch South of Centre S.E. q. Stone 14x8x10
 Stone South 1.00
 1 ch W. of Cen S.E. q. Stone 12x8x6
 1 Rod W of 4 R.S. of Cen S.E. q. Stone 15x10
 (See next column to Right)

David E. Beck - Survey for June 26, 1891.
 20 A. off of the N. end of the E. 1/2 of N. 1/4 of 19-17-2 E.
 it being 133 1/3 feet E 1/4 and 654 ft. 4 1/2 in N. & S.
 S.W. cor. of same is a stone 11x12x18
 wit. S Oak 18 N. 12 1/2 E. 46 1/2 feet.
 Ash 12 S. 48 E. 10 1/2 "
 S.E. cor. of same is a stone 6x15x18
 wit. Ash 10 S 76 W. 12 feet.
 do 8 N. 50 W. 10 1/2 "

J. W. Trotter S.H.C.
 Cen E. N.W. q. S.E. q. Stone 14x9x7
 Stone West 50 L.
 4 Rds S. Cen S. Centre Stone 16x10x7
 Stone East 25 L.
 10 Rds S. of center of Section Stone 20x16x12
 September 1904.
 W. F. Franklin S.H.C.

W.W.P.
 71 71 71

Section 32 T.17 North, Range No. 2 East.

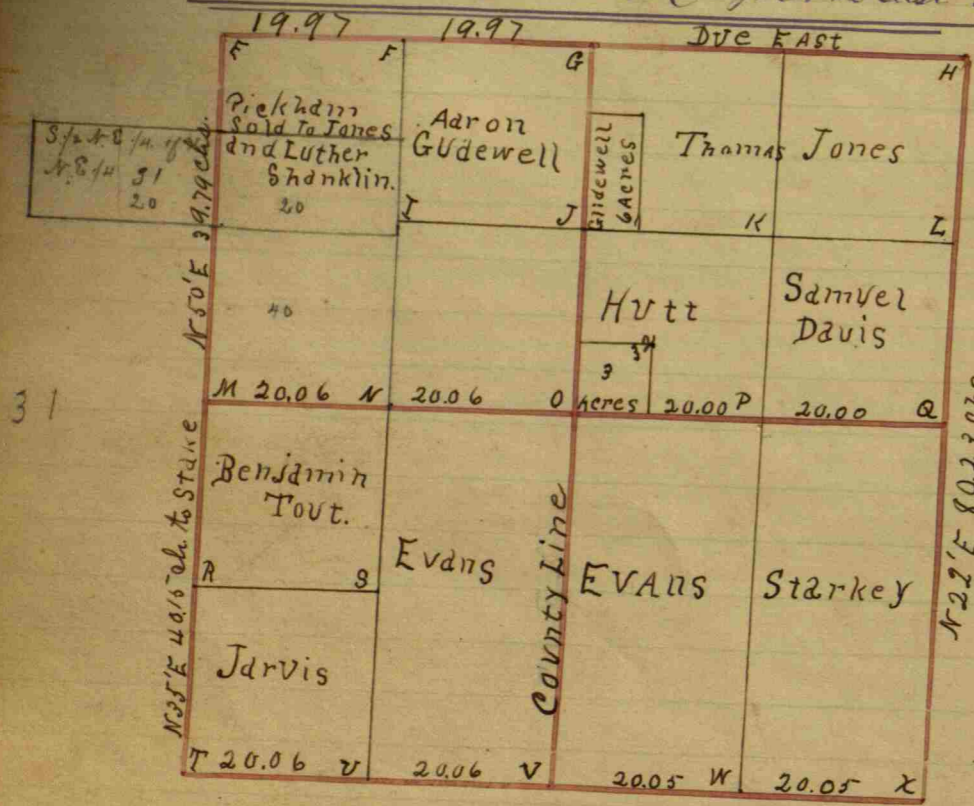

Owner's name	Sec.	Witnesses	Dr.	Bearings	Links
Stone at	K	Oak	24	S 98°	46
Set Rock	L	Sugar	20	S 86° E	24
		Beech	20	S 11° W	19
Found Rock at	M	The stump of both witnesses but the sec. line is not straight.			
Set Rock	N	Elm	24	S 53° E	58
		Beech	24	S 83° E	37
Set Rock	O	Sugar	12	S 79° E	49
		Do	12	- 18° W	59
	P	R Oak	30	N 30° W	48
		Beech	16	S 36° E	26
	Q	both gone obtained corner by measurement when surveying see 33			
Set Rock	R	Oak	20	S 43° E	20
		Poplar	48	N 15° E	30
Set Rock	S	Sugar	12	N 2° E	16
		Do	15	S 73° W	14
	T	I found the stump supposed to be original corner witness which would place the corner 402. N. of the N. line of sec. 4 T.16. Set stake on said line took witnesses			
		Oak	30	S 87° W	44
Set Rock	V	Beech	12	N 58° E	38
		Lyn	20	S 44° W	26

Witnesses Dr. Bearings Links
 October 31-1948.
 S. Evans, A. Glidewell, John Jones, Luther Shanklin, Benjamin Toubert & others in Sec. 32-17-2 For particulars see plat Letter A - Both witnesses standing. B - Both witnesses standing C. Set rock D. Both witnesses standing set rock E. Both standing set rock. F. rock. highway 24 N 33° E 24 L Beech 15 S 19° W 34 L. G. one witness standing set rock. I set rock. J set rock. Elm

Owner's name, Sec., Witnesses, Dr., Bearings, Links

	V	one standing			
Set Rock	W	Beech	15	S 56° W	48
Rock	X	Both standing.			
The witness trees to the corners for T.16. & those for 17 are not on a line but have a surplus between the two lines. I call the N. line T.16 the true line as the land was surveyed & measured from the South, Northward consequently T.17. bounds on T.16. & where 16 stops then 17 commences according to my logic P. Hosbrook.					
Received from the Marion County records & copied this 27 th day of July 1900. W. F. Franklin Surveyor H. Co.					

A Road Surveyed for Thamer Gray = across the South End of the South West frac. quarter of Sec. 18 T 14 R 2 East = Beginning of a Rock 12 Rods and 10 Links East of the West section line and 19 Rods and 10 Links North of the South Sec line, at which Witnessed by a Hickory Bearing N 79 E Dist 75 Links. Thence East across said fractional quarter = Thence South 19 Rods and 17 Links. Width of Road 20 feet.



2 East

6	5	4	3	2	1
7	8	9	10	11	12
18	17	16	15	14	13
19	20	21	22	23	24
30	29	28	27	26	25
31	32	33	34	35	36
6	5	4	3	2	1

17N.

16N.

L.W.

A. B. Conduit a survey for Oscar Robbins and Verzog sworn chainmen
 Chas. Nicholson & Lagman commencing at a stone (10x12x19) on the line
 70 Rds. W. of the S.E. cor. of Sec. 19 T. 14 N. R. 2 E. and running N. with Sec. line
 28 1/3 Rds. A stone 8x11x17 rough with a hole extending through

Jessup to Jessup Land Partition Nov. Term 1893. J.H. Trotter, Alex. S. S. S. & Saul Woodard
 Commissioners

1. 7 1/2 Mile of Sec. 19 T. 14 N. R. 2 E. relocated - Stone 6x16x24 wit. Ash stump (Nov.) N. 85 W. 16 links
 and a Beech 14 S. 81 W. 27 1/2 links.
2. 7 26/100 ch. N. of ^{rev. of Sec. 19-14-96} 1/2 mile is a stone 8x13x21 wit by stone North 41 links.
3. Thence N. 88° W. 4 85/100 chains to a stone 10x14x22 old wit. stumps - see another page.
4. " N. 41 1/2 W. 5 44/100 " " " " 8x12x18 " " trees - " "
5. " N. 78 W. 4 28 " " " " 8x10x12 " " " " " "
6. " N. 63 W. 1 " " " " 5x11x29 wit. Maple 6 S. 76 W. 56 L. & Ash 12 N. 80 W. 116 1/3 L.
7. " N. 82 1/2 W. 3.19 " " " large flat rock - old wit. still standing.
8. " West 2.93 chains " " 12x12x17
9. Com. at a point N. 63 W. 37 links from the cor. at No. 5 above in the cen. of Public Highway
 and running thence N. 5 1/2 E. 3 1/4 ch. to a stone 9x14x21 wit by a stone West 25 links.
10. Thence West 6.97 ch. to a stone 7x8x13 The same being Mary Jessup's S. W. cor.
11. " N. on Mary Jessup's line 8 ch. to a stone 4x14x20 wit Elm S 74 E. 2 2 3 links.
12. " " " " " 10.4 1/3 ch. " " "
13. " " " " " 2.60 1/3 " " "
14. " " " " " 3.25 " " " 10x14x16 wit. Sugar West 40 W. & a Beech S 46 E. 40 L.
 to the line between Sec. 18 & 19. Thence West 5.04 8/9 ch. to a stone 8x15x10 wit. by a
 Sugar 24 S. 72 1/2 E. 98 L. & Ash 20 S. 39 1/2 W. 135 L. & an oak 20 N. 58 W. 170 2/3 L.

Sta	Course	Dist	N.	S.	E.	W.	N.	S.	E.	W.	Sum	D.	A.	S.A.
1	N. 31 1/2 E	10.18	10.16				10.27		.65		.65		6.5755	
2	East	18.60			18.60				18.80		20.10			3628.2800
3	S 24 1/4 W	12.00		10.78		4.85		10.80		4.80	34.10			16.0552
4	S. 49 1/2 W	.84		.55		.64			.56		.63	28.67		
5	N. 85 W	14.27	1.26			14.21	12.5			14.02	14.02	17.6652		
			11.42	11.32	19.22	19.70	11.86	11.36	19.45	19.45	24.2407			384.3352
			Error 10		Error 48								24.2407	
													2) 360.0945	
													10) 180.0	

9.9815 .6105
 .0998 .0061
 .0798 .0048
 10.1609 .6214
 9.1176 4.1072
 1.8235 .8135
 10.9411 4.9107
 .5195 .6083
 .0262 .0318
 .5457 .6401
 9.9619 .8716
 3.9848 .3486
 .1992 .0174
 .0697 .0061
 14.2156 1.2637
 9.1176 4.1072
 .9118 .4107
 .7294 .3381
 .0091 .48505
 10.7679

.65-1st
 65
 1.30
 18.85
 20.15 2nd.
 18.85
 39.00
 4.85
 34.15-nd.
 4.85
 29.30
 .63 4th.
 28.67
 63
 28.04
 14.02 5th.
 14.02

10.71
 .65
 50.58
 60.66
 6.6788
 34.10
 10.80
 307.350
 3415
 3722.350
 28.67
 .56
 17302
 14335
 16.0652
 65
 65
 1.30
 18.80
 20.10 2nd
 18.80
 38.90
 4.80
 34.10 3rd.
 4.80
 29.30
 63
 28.69 4th.
 63
 28.04
 14.02

14.02
 1.26
 8412
 2804
 402
 17.6652
 14.02
 1.26
 8412
 2804
 402
 17.6652
 18.58 100.00

Sta	Course	Dist	Lat				Dep				SMD	A.A	Sd.
			A.	S	E	W.	A.	S	E	W.			
1	East	18.58			18.58				18.80		18.80		
2	S. 24 1/2 W.	11.63		10.58		4.82		10.62		4.78	32.82		348.5484
3	S. 49 1/2 W.	.84		.54		.63		.54		.62	27.42		14.8068
4	A. 85 W.	14.27	1.23			14.22	1.22			14.00	28.04	34.2048	
5	A. 3 1/2 E	10.01	9.98			.61	9.94			.60	.60	5.9640	
		5.532	11.21	11.12	19.19	19.66	11.16	11.16	19.70	19.40		40.1688	
			Error .09		Error .47								

Lat	Dep.
9.0996	4.1469
.9101	.4147
.6459	.2488
.0272	.0124
10.5827	4.8228
.5195	.6083
.0259	10.304
.5454	.6387
.8716	9.9619
.3486	3.9848
.0174	.1997
.0661	.0697
1.2337	14.2161

18.80	37.60	37.60	
18.80	4.78	4.78	
37.60	32.82 2nd	32.82 2nd	
4.78	4.78	4.78	
32.82	28.04	28.04	18.54
4.78	62	62	34.00
28.04	29.42 3rd	27.42 2nd	1.83
62	62	62	18.54
27.42	28.04 4th	28.04	15.460
62	14.	14.	14.832
26.80	14.04 4th	14.04 4th	6280
14.18	14.	14.	4.78 1st
14.04	14.	14.	4.78
18.58	14.	14.	9.56
.18	.04	.04	62
14.864			11.18 2nd
18.58			62
1033444			108.0
.334			14.00
			24.80 3rd
			.60
			24.20

160.10
40/1602
40

7162
7130
32
18
2/14
72.

71:62:32:40!
40
7162 13200 18.4
7162
60380
57296
30840

40.18
71.30

11.20
1.84
71.62
40.18
2/31.44
15.72 each.

11600.01 31.2
1536
640
512
1280
64

1781

32.82
10.62
65.64
19692
3282
348.5484

27.42
54
10968
13710
148068
28.04
1.22
56.08
5604
2804
342048

9.94
.60
5.9640

