

CORNER STONE BK
TWP 14N RANGE 1W



6
7
8
9
10
11
12
13
14
15
16
17
18
19
20
21
22
23
24
25
26
27
28
29
30

th in Mathematics  **Harcourt Brace Jovanovich**

Township No. 14 North

Range No. 1 West.

Township No 14 North

			33	34	35	36					
6	15	5	11	4	9	3	7	2	5	1	3
14		14		11		9		7		5	
7	14	8	11	9	9	10	7	11	4	12	2
14		14		11		9		6		4	
18	13	17	11	16	18	15	6	14	4	13	2
13		13		10		8		7		4	
19	13	20	10	21	18	22	6	23	4	24	2
13		12		10		8		6		3	
30	12	29	10	28	8	27	5	26	3	25	2
12		12		10		7		5		3	
31	12	32	7	33	7	34	5	35	3	36	2
1		1		1		1		1		1	

Range No 1 West

49
33
8
33-4
74.43
158.86



Township No 14 North of Range No 1 West of 2nd Meridian Indiana

South Boundary

variation S. 50 E.

West	On South Boundary of Section 36. Let go section Post from which a Beech 18 in. dr. bears N. 34. W. 6 links at so. 27 in. " " S. 16. W. 27 "	Land well done part with but not to a line; Beech superior in quality	West	On South Boundary of Section 33. Let go section Post from which a Beech 14 in. dr. bears S. 25. E. 13 links a Beech 9 in. " " N. 58. W. 15 "	Land the same
44.00	to a brook 12 links wide course North.	80.00	Let Post corner of Sections 32 & 33 from which a Beech 20 in. dr. bears N. 60. E. 15 links at so. 27 in. " " S. 33. W. 28 "		
80.00	Let Post corner Sections 35 & 36 from which a Beech 18 in. dr. bears N. 5. W. 16 links a B. Walnut 24 in. " " S. 60. E. 13 "	West	On South Boundary of Section 32. Let go section Post from which a Beech 10 in. dr. bears N. 67. W. 12 links at so. 12 in. " " S. 67. E. 19 "		
West	On South Boundary of Sec. 35. Let go section Post from which a Beech 14 in. dr. bears S. 7. E. 21 links at so. 14 in. " " N. 65. W. 30 "	80.00	Let Post corner to Sec. 31 & 32 from which a Beech 18 in. dr. bears N. 11. W. 27 links at so. 15 in. " " S. 11. W. 2. "		
80.00	Let Post corner of Sec. 35 & 36 from which a Beech 24 in. dr. bears N. 68. E. 6 links at so. 15 in. " " S. 57. W. 46 "	West	On South Boundary of Section 31 32.00 a brook 8 links wide course North 46.00 Let go section Post from which a Beech 9 in. dr. bears N. 11 links at so. 24 in. " " South "	Land the same	
West	On South Boundary of Sec. 34. 40.00 a W. Oak 60 in. diameter stands for the corner of section 18.00 in a brook 10 links wide course South 80.00 Let Post corner of Sec. 33 & 34 from which a Beech 20 in. dr. bears N. 66. W. 28 links at so. 15 in. " " N. 41. W. 11 "	80.00	Intersected with N. 15 line (or range line) 90 links		

East Boundary. Variation $6^{\circ} 10' E$
 June 23rd 1819.

North On the East Boundary of Section 36.
 5.00 a Brook 5 links wide Course S. W.
 13.00 Set qtr. section Post from which
 a Beech 10 in. dr. bears $S. 66^{\circ} E. 19$ links
 at so. 12 in. " " $N. 66^{\circ} W. 6$ "

47.50 a Brook 20 links wide Course East
 2.00 a Spring Branch Co. " " East
 80.00 Set Post Corner to Secs. 25 & 26 from which
 a Beech 12 in. dr. bears $S. 74^{\circ} W. 14$ links
 at so. 12 in. " " $N. 34^{\circ} E. 25$ "

107.00 On East Boundary of Section 25
 0.00 Set qtr. section Post from which
 a H. Oak 8 in. dr. bears $N. 69^{\circ} E. 3$ links
 at so. 12 in. " " $S. 39^{\circ} W. 10$ "

110.00 Set Post Corner to Sections 24 & 25 from which
 a Beech 20 in. dr. bears $S. 65^{\circ} E. 25$ links
 at H. Oak 9 in. " " $S. 88^{\circ} W. 10$ "

North On East Boundary of Section 24
 5.00 a Brook 5 links wide Co. East.
 10.00 Set qtr. section Post from which
 a Beech 11 in. dr. bears $S. 17^{\circ} W. 1$ links
 at so. 24 in. " " $N. 41^{\circ} E. 24$ "

Land rolling Timber, Beech, Sugar, and Ash
 Sugar, Beech, and Ash
 Hard rolling and sand good soil, farming
 3 1/2 lots, good farming Timber the same

Chains
 45.00 a Brook 10 in. wide Course East.
 54.00 at so. 15 " " " East.
 80.00 Set Post corner to Sections 13 & 26 from which
 a Beech 18 in. dr. bears $S. 19^{\circ} E. 34$ links
 at so. 18 in. " " $N. 27^{\circ} W. 12$ "

North On East Boundary of Section 13.
 38.50 a Brook 5 links wide Course East
 40.00 Set qtr. section Post from which
 a H. Oak 2 1/2 in. dr. bears $S. 14^{\circ} W. 10$ links
 at H. Oak 9 in. " " $N. 15^{\circ} E. 17$ "

47.50 a Brook 15 links wide Co. East.
 80.00 Set Post Corner to Secs. 12 & 18 from which
 a " 9 in. dr. bears $S. 7^{\circ} E. 19$ links
 at S. Oak 9 in. " " $N. 57^{\circ} W. 30$ "

North On East Boundary of Section 13.
 38.00 a Brook 5 links wide Co. East.
 40.00 Set qtr. section Post from which
 an Elm 18 in. dr. bears $S. 19^{\circ} E. 19$ links
 at so. 18 in. " " North 19 "

80.00 Set Post Cor. to Secs. 11 & 12 from which
 a Beech 12 in. dr. bears $S. 5^{\circ} W. 26$ links
 at so. 9 in. " " $S. 86^{\circ} E. 15$ "

Beech, Sugar, Oak
 Hickory, Apple
 Hard Pine Maple
 Land rich soil for
 farming Timber the same
 red loam detoured
 Land the same
 Land the same

North On East Boundary of Section 1.
 0.00 a Brook 10 links wide Course East.
 0.00 Set qtr. section Post from which
 a W. Oak 18 in. dr. bears $S. 60^{\circ} E. 29$ links
 a Sugar 18 in. " " $N. 53^{\circ} W. 13$ "

5.00 a Brook 5 links wide Course East.
 2.00 Set Post Corner to Townships 14 & 15, N. Range 1 East from which
 a H. Oak 18 in. dr. bears $N. 58^{\circ} W. 9$ links
 a Beech 10 in. " " $S. 74^{\circ} E. 28$ "

Subdivision

North Between Sections 25 & 26.
 21.76 a H. Oak 30 in. diameter in the line.
 40.00 Set qtr. section Post from which,
 a Beech 2 1/2 in. dr. bears $S. 33^{\circ} E. 22$ links,
 at so. 12 in. " " $N. 1^{\circ} E. 29$ "

64.24 a Beech 24 in. diameter in the line.
 80.00 Set Post Corner to Secs. 25, 26, 35 & 36 from which
 a Beech 20 in. dr. bears $N. 75^{\circ} E. 2$ links
 at so. 14 in. " " $S. 71^{\circ} W. 17$ "

East On Random line between Secs. 25 & 26.
 10.00 Set temp. qtr. section Post
 2.25 a Brook 5 links wide Co. South
 40.00 Intersected East boundary of T. principal Meridian
 120 Links N. of Post

Land the same
 Land the same
 Land and 1 rick, Beech
 Land Timber
 The same at 1/2 price of the larger land

Chains
 West On true line between Secs. 25 & 26.
 39.70 Set qtr. section Post at new dist. from which
 a Cherry 36 in. dr. bears $S. 25^{\circ} W. 25$ links
 a Beech 28 in. " " $N. 57^{\circ} E. 27$ "

79.40 So Section corner

North Between sections 25 & 26.
 18.00 a Beech 18 in. diameter.
 87.00 a Brook 6 links wide Co. S. E.
 110.00 Set qtr. section Post from which
 a Beech 20 in. dr. bears $N. 56^{\circ} W. 30$ links
 at so. 36 in. " " $N. 37^{\circ} E. 25$ "

54.50 a H. Elm 30 in. diameter in the line
 80.00 Set Post Corner to Secs. 23, 24, 25 & 26 from which
 a Beech 20 in. dr. bears $S. 42^{\circ} W. 16$ links
 at so. 18 in. " " $N. 17^{\circ} E. 13$ "

East On Random Between Sections 24 & 25.
 32.00 a Brook 8 links wide Course South
 41.00 Set temp. qtr. section Post.
 79.26 Intersected East Boundary 177 Links North of Post.

West On true line Between Secs. 24 & 25
 39.63 Set qtr. sec. Post at new dist. on true line from which
 a Beech 14 in. dr. bears $N. 56^{\circ} W. 19$ links
 at so. 30 in. " " $S. 79^{\circ} E. 16$ "

79.26 Set Post Corner

Sand land 1 rick, Timber, Beech,
 Sugar, and Oak
 Sand land Timber the same
 The same at 1/2 price of the larger land

North Between Sections 23 & 24.
 11.00 at W. Ash 28 in. Diameter.
 20.00 Set qtr. section Post from which
 a Beech 24 in. Dr. bears S. 89° W. 30 links
 at 20. 18 in. " " S. 31° E. 28 "
 26.83 at W. Ash 40 in. Diameter
 30.00 Set a Post cor. of sections 13, 14, 23 & 24 from which
 a Sugar 12 in. Dr. bears S. 83° W. 34 links
 a Beech 18 in. " " N. 55° W. 16 "
 East On Random between Secs. 13 & 24.
 10.00 Set temp. qtr. section Post.
 9.18 Intersected the N. & S. line 260 lks. North of Post.
 11.20 On true line between Secs. 13 & 24.
 2, 18.59 Set qtr. section Post at even dist. from which
 a Beech 10 in. Dr. bears N. 27° E. 34 lks.
 at 20. 36 in. " " S. 88° W. 33 "
 79.18 To section corner July 3rd 1820.
 North Between Sections 13 & 14
 5.00 at Haring Branch course N. E.
 11.44 at do. " " S. E.
 13.34 at Sugar 12 in. Diameter
 17.00 Set qtr. section Post from which
 a Beech 24 in. Dr. bears N. 75° W. 14 lks

Chains Links
 at W. Ash 12 in. Dr. bears N. 57° E. 26 links
 69.08 at Poplar 28 in. Diameter
 80.00 Set Post Cor. of Secs. 11, 12, 13 & 14 from which
 a B. Walnut 12 in. Dr. bears N. 21° W. 32 links
 a R. Oak 24 in. " " S. 44° E. 28 "
 East On Random between Secs. 12 & 13.
 110.00 Set temp. qtr. section Post
 145.60 a Brook 6 links wide course S. E.
 179.06 Intersected East Boundary line 340 lks. North of Post.
 West On true line
 39.53 Set qtr. section Post at even dist. from which
 a W. Beech 15 in. Dr. bears S. 72° E. 33 links
 at 20 " 10 in. " " S. 48° W. 12 "
 79.06 To section corner
 North Between Sections 11 & 12.
 17.15 a Beech 14 in. Diameter
 40.00 Made qtr. section corner on a Nursery 14 in. Dr. from which
 a Beech 30 in. Dr. bears N. 73° W. 34 links
 58.17 a Beech 16 " " in the line
 80.00 Set Post corner of Secs. 1, 2, 11 & 12. from which
 a Beech 11 in. Dr. bears N. 29° W. 35 links
 at 20. 10 in. " " S. 57° E. 34 "

Land and timber the same
 Land level and rich
 Beech Sugar, Oak, Poplar & Pine
 Land same thing on the
 rolling grass & timber

Beech & Sugar
 Oak, Ash & Walnut
 Timber same
 Land & lts.
 Rolling
 Sand lts.
 Rich. Beech
 Oak, Poplar, Ash & Sugar

Chains Links
 East On Random between Sections 11 & 12.
 40.00 Set temp. qtr. section Post.
 78.62 Intersected North & South line 391 lks. North of Post.
 West On true line between Secs. 11 & 12.
 39.31 Set qtr. section Post at even dist. from which
 an Elm 10 in. Dr. bears N. 80° E. 14 lks.
 at 20. 12 in. " " S. 78° W. 14 "
 78.62 To section corner
 North Between Sections 11 & 12.
 18.00 a Beech 18 in. Diameter.
 110.00 Set qtr. section Post from which
 at Sugar 24 in. Dr. bears S. 42° E. 19 links
 a Beech 12 in. " " N. 5° W. 35.
 59.25 at Sugar 10 in. Diameter
 75.50 Intersected N. Boundary 98 lks. E. of Post. & set Post from which
 at Sugar 10 in. Dr. bears S. 30° W. 7 lks.
 a Beech 24 in. " " S. 80° E. 25 " July 3rd 1820
 North Between Sections 34 & 35.
 24.93 a Beech 18 in Diameter
 40.00 Set qtr. section Post from which
 at Sugar 10 in. Dr. bears S. 31° W. 21 links
 a Beech 20 in. " " N. 88° E. 30 "
 62.24 at W. Ash 12 in. Diameter

Land the same as last sec.
 Land the same
 as last mile
 Land level & Rich.
 Beech, Ash & Sugar.
 Oak, Lym & Elm

Chains Links
 80.00 Set Post corner of Sections 26, 27, 34 & 35 from which
 a Beech 16 in. Dr. bears N. 81° E. 16 links
 at 20. 16 in. " " S. 20° W. 26 "
 East On Random between Sections 26 & 35.
 40.00 Set temp. qtr. section Post
 79.50 Intersected at Blue 56 links E. of Post.
 West On the true line of same
 39.75 Set qtr. section Post at even dist. from which
 an Elm 30 in. Dr. bears N. 89° W. 9 links
 at W. Ash 12 in. " " S. 16° E. 21 "
 79.50 To section corner
 North Between Sections 26 & 27.
 15.15 a Beech 15 in. Diameter
 40.00 Set qtr. section Post from which
 at Sugar 20 in. Dr. bears S. 37° W. 34 lks.
 a Beech 2 in. " " N. 23° E. 20 "
 60.00 at W. Ash 40 in. Diameter
 80.00 Set Post cor. to Secs. 22, 23, 26 & 27 from which
 a Beech 14 in. Dr. bears N. 84° W. 12 links
 at 20. 30 in. " " S. 42° E. 22 links
 5
 5

Land & timber
 the same as last mile
 Land level & Rich. Beech & Sugar

Chains 6
 East On Random between Sect. 23 & 24.
 40.00 Set temp. qtr. section Post.
 118.00 at Spring course U.E.
 79.52 Intersected N. & S. line 52 links N. of Post.
 West On the true line
 39.76 Set qtr. section Post at even dist. fr. which
 a Beech 30 in. Sr. bears S. 87° W. 5 links
 at So. 30 in. " " S. 45° E. 49. "
 79.52 To section corner.
 North Between sections 22 & 23
 29.57 a Beech 15 in. Diameter
 40.00 Set qtr. section Post from which
 a W. Ash 12 in. Sr. bears S. 16° W. 18 links
 a Sugar 10 in. " " S. 57° E. 21 "
 11.52 a Beech 18 in. Diameter
 82.58 Set Post cor. of Sect. 14, 15, 22, & 23 fr. which
 a Poplar 12 in. Sr. bears N. 30° W. 17 links
 a Beech 20 in. " " S. 22° W. 16 "
 East On Random Between Sect. 14 & 23.
 40.00 Set temp. qtr. section Post.
 79.48 Intersected N. & S. line 5 links N. of Post.

Land the same as last mile
 5th July 1820. Wet day.
 Land level
 Rich. Bucknages
 Poplar Ash.

Chains 7
 West On true line
 39.72 Set qtr. section Post at even distance fr. which
 a Sugar 15 in. Sr. bears N. 64° W. 25 L.
 a Beech " " S. 37° E. 21 L.
 79.43 To Section corner July 5th 1820.
 North Between sections 14 & 15.
 6.00 a Brook 6 links wide E. W.
 16.06 a Sugar 20 in. Diameter
 40.00 Set qtr. section Post from which
 a Beech 10 in. Sr. bears S. 31° W. 8 links
 a W. Ash 30 in. " " N. 48° E. 27 "
 49.00 a Brook 6 links wide E. W.
 69.97 a W. Elm 14 in. Diameter.
 80.00 Set Post corner to Sect. 10, 11, 14 & 15 fr. which
 a B. Oak 10 in. Sr. bears N. 67° E. 5 L.
 a W. Ash 12 in. " " N. 69° W. 17 "
 East On Random Between Sect. 11 & 14
 40.00 Set temp. qtr. section Post.
 79.44 Intersected N. & S. line 60 links N. of Post.
 West On true line Dit. same
 39.72 Set qtr. section Post at even dist. from which
 a Beech 18 in. Sr. bears N. 34° W. 18 links
 at So. 12 in. " " S. 74° E. 25 links
 79.44 To section corner.

Description omitted
 Land the same as last mile

Chains 8
 North Between sections 10 & 11
 14.75 a W. Ash 30 in. Sr.
 40.00 Set qtr. section Post from which
 a Beech 12 in. Sr. bears S. 39° W. 21 L.
 a W. Elm 24 in. " " N. 54° E. 15 "
 39.07 a Sugar 15 in. Diameter.
 80.00 Set Post Cor. to Sect. 2, 3, 10 & 11 from which
 a Beech 10 in. Sr. bears S. 43° E. 11 L.
 a Sugar 18 in. " " N. 57° W. 45 L.
 East On Random Between Sect. 2 & 11.
 40.00 Set temp. qtr. section Post.
 79.52 Intersected N. & S. line 61 L. North of Post.
 West On true line of same
 39.76 Set qtr. section Post at even dist. from which
 a Red Oak 18 in. Sr. bears N. 35° W. 22 links
 a Sugar 18 in. " " S. 56° W. 17 "
 79.52 To section corner.
 North Between Sect. 2 & 3.
 17.11 a Sugar 12 in. Diameter
 40.00 Set qtr. section Post from which
 a Beech 20 in. Sr. bears N. 77° W. 17 links
 at So. 25 in. " " S. 56° E. 43. "
 39.04 a Beech 20 in. Diameter.
 79.49 Intersected the North Boundary 67 links E. of Post, and

Land level & Rich.
 Rich. Sugar, Oak & Ash
 Land a little rolling
 Rich. Timber the same as before
 Land level and Rich. Timber the same as before

Chains 9
 Set Post Cor. to Sect. 2 & 3 from which
 a Sugar 24 in. Sr. bears N. 53° W. 55 links
 a Buckeye 10 in. " " S. 65° E. 62 " July 6th 1820.
 North Between sections 33 & 34.
 17.50 a W. Ash 18 in. Diameter.
 40.00 Set qtr. section Post from which
 a Beech 20 in. Sr. bears N. 77° W. 17 links
 at So. 25 in. " " S. 56° E. 43 "
 58.06 a Beech 12 in. Diameter.
 80.00 Set Post Cor. of Sect. 27, 28, 33 & 34 from which
 a W. Oak 60 in. Sr. bears N. 23° E. 32 links
 a Beech 20 in. " " N. 89° W. 42 "
 East On Random between Sect. 27 & 34
 40.00 Set temp. qtr. section Post.
 79.60 Intersected N. & S. line 56 links North of Post.
 West On true line of same.
 39.80 Set qtr. section Post at even dist. from which
 a W. Ash 20 in. Sr. bears S. 1° W. 13 links
 a Beech 12 in. " " N. 20° W. 12 L.
 79.60 To section corner.

Land level & good Beech
 Sugar, Ash, Oak & Spruce
 Land level and good
 Timber the same as before

8
 North Between sections 27 & 28
 2.00 Set qtr. section Post from which
 a Beech 20 in. br. bears N. 31° W. 35 links
 a do. 18 in. " " S. 76° E. 22 links
 a Beech 18 in. Diameter
 0.50 Set Post cor. of Sec. 21, 22, 27 & 28, from which
 a Beech 20 in. br. bears N. 31° W. 24 links
 a do. 21 in. " " S. 2° E. 29 links
 East On Random between Sec. 22 & 27
 20.00 Set temp. qtr. section Post
 9.56 Intersected N. & E. line 55 links North of Post.
 West On true line of same
 39.79 Set qtr. section Post at even dist. from which
 a Beech 18 in. br. bears S. 18° E. 18 links
 a do. 14 in. " " N. 28° W. 40 links
 79.56 To section corner.
 North Between sections 21 & 22
 17.52 a W. Elm 30 in. br. bears
 40.00 Set qtr. section Post from which
 a Beech 24 in. br. bears S. 85° W. 30 links
 a Beech 12 in. " " N. 29° E. 33 links
 6.00 a Beech 18 in. Diameter

Sand, Soil & Timber
 Stone at or last mile

Sand & the same

Description of some timber
 Pine & Oak

Chains
 Links
 80.00 Set Post cor. of Sec. 15, 16, 21 & 22, from which
 a Beech 16 in. br. bears S. 73° W. 15 links
 a Sugar 12 in. " " N. 38° E. 4 links
 East On Random between Sec. 15 & 22
 40.00 Set temp. qtr. section Post
 79.57 Intersected N & E line 53 links North of Post.
 West On true line the same
 39.79 Set qtr. section Post at even dist. from which
 a Beech 12 in. br. bears N. 33° E. 24 links
 a Sugar 18 in. " " S. 56° W. 27 links
 79.57 To section corner
 North Between sections 15 & 16
 14.71 a Sugar 16 in. Diameter
 29.00 a Brook 6 links wide co. N. W.
 40.00 Set qtr. section Post from which
 a Beech 11 in. br. bears N. 46° W. 93 links
 a do. 12 in. " " N. 32° E. 26 links
 55.94 an Elm 30 in. Diameter
 80.00 Set Post cor. to Sec. 9, 10, 15 & 16 from which
 a W. Oak 36 in. br. bears S. 80° E. 25 links
 a Beech 14 in. " " N. 51° W. 28 links

Sand levels rich
 Timber same as last mile

Sand levels rich
 Sugar, Beech, Sugar, Oak
 Oak & Walnut

Chains
 Links
 East On Random between Sec. 10 & 15
 38.00 a Brook 6 links wide course S. W.
 40.00 Set temp. qtr. section Post
 79.61 Intersected the N & E line 60 links North of Post
 West On true line of same
 39.80 Set qtr. section Post at even dist. from which
 a Beech 20 in. br. bears N. 31° E. 23 links
 a do. 24 in. " " S. 80° E. 28 links
 79.61 To section corner
 North Between Sec. 9 & 10
 25.00 a Beech 24 in. Diameter
 40.00 Set qtr. section Post from which
 a Beech 18 in. br. bears N. 17° E. 1 link
 a do. 14 in. " " S. 52° W. 39 links
 58.57 a Beech 16 in. Diameter
 80.00 Set Post cor. to Sec. 3, 4, 9 & 10 from which
 a Sugar 28 in. br. bears N. 56° W. 15 links
 a Beech 10 in. " " S. 15° E. 20 links
 East On Random between Sec. 3 & 10
 40.00 Set temp. qtr. section Post
 79.69 Intersected the N & E line 69 links N. of Post.

Sand and Timber the same

Sand and Timber same as before

Chains
 Links
 79.2 } 31.00
 West On true line of same
 39.84 Set qtr. section Post at even dist. from which
 a W. Walnut 10 in. br. bears N. 67° W. 12 links
 a W. Ash 10 in. " " S. 19° E. 10 links
 79.69 To section corner
 North Between sections 34 & 35
 20.56 a W. Ash 16 in. Diameter
 40.00 Set qtr. section Post from which
 a W. Ash 24 in. br. bears S. 56° W. 32 links
 a Beech 15 in. " " N. 79° E. 31 links
 62.00 a Beech 12 in. Diameter
 74.94 Intersected the North Boundary 60 links East of Post
 Set Post from which
 a Beech 24 in. br. bears S. 45° W. 7 links
 a Sugar 14 in. " " S. 29° E. 33 links
 July 10 1850
 North Between sections 32 & 33
 20.05 a W. Elm 12 in. Diameter
 40.00 Set qtr. section Post from which
 a R. Oak 50 in. br. bears S. 60° E. 34 links
 a Hickory 12 in. " " N. 53° W. 36 links
 65.79 a W. Oak 50 in. Diameter
 80.00 Set Post cor. to Sec. 28, 29, 32 & 33, from which
 a R. Oak 40 in. br. bears S. 73° W. 33 links
 a Beech 10 in. " " N. 33° E. 14 links

79.2 } 31.00
 79.2 } 31.00
 12 } 23 } 76 } 2
 2014

Sand & Timber
 Same as before

Sand, level and Rich
 Sugar, Beech, Sugar, Oak
 W. & W. Spruce

East On Random between Secs 28 & 33.
Set temp. qtr. section Post.
79.46 Intersected the N.S. line 28 links North of Post.

West On true line of same
39.73 Set qtr. section Post at same dist. from which
a Beech 12 in. dr. bears S. 68° W. 16 links
a do. 10 in. " " N. 10° E. 13 "

North Between Sections 28 & 29
51.61 a W. Oak 60 in. diameter
40.00 Set qtr. section Post from which
a W. Oak 12 in. dr. bears S. 65° W. 20 links
a W. Ash 15 in. " " N. 42° E. 26 "
51.61 an Elm 16 in. diameter
89.00 Set Post cor. to Secs 20, 21, 28 & 29 from which
a Beech 16 in. dr. bears S. 67° E. 34 links
a W. Oak 10 in. " " S. 80° W. 55 "

East On Random between Secs 21 & 28.
40.00 Set temp. qtr. section Post.
79.44 Intersected the N.S. line 34 links N. of Post

West On true line of same.
Set qtr. section Post at same dist. from which

Chains links
a R. Oak 10 in. dr. bears N. 24° W. 39 links
a W. Elm 20 in. " " S. 11° E. 42 "
79.44 To section corner

North Between Sections 20 & 21.
20.10 a W. Elm 24 in. diameter
40.00 Set qtr. section Post from which
a B. Ash 24 in. dr. bears S. 82° E. 21 links
a R. Oak 12 in. " " S. 71° W. 19 "
54.97 a Burchy 12 in. diameter
80.00 Set Post cor. to Secs 16, 17, 20 & 21 from which
a Beech 20 in. dr. bears N. 25° E. 27 links
a do. 24 in. " " N. 47° W. 49 "

East On Random between Secs 16 & 21.
40.00 Set temp. qtr. section Post
57.50 a Brook 10 links wide course S.
79.47 Intersected the N.S. line 26 links N. of Post

West On true line of same
39.73 Set qtr. section Post at same dist. from which
a Beech 14 in. dr. bears N. 47° W. 16 links
a do. 20 in. " " N. 80° E. 33 "
79.47 To section corner
The above mentioned Brook appears to have sunk
after N. lost this line. July 11th 1820

Land as before

Land same as last mile

Land same as last mile

Land and timber same as before

Land 1/2 mile good, 2 1/2 miles very good. Timber of all descriptions

North Between sections 16 & 17.
18.06 a Beech 15 in. diameter
40.00 Set qtr. section Post from which
an Ironwood 8 in. dr. bears S. 23° W. 34 links
a W. Ash 11 in. " " N. 35° E. 6 "
66.66 a Beech 18 in. diameter
80.00 Set Post cor. of Secs 8, 9, 16 & 17 from which
a Beech 20 in. dr. bears S. 6° E. 29 links
a do. 18 in. " " S. 39° W. 16 "

East On Random between sections 9 & 16.
40.00 Set temp. qtr. section Post
79.46 Intersected the N.S. line 29 links North of Post

West On true line of same
39.73 Set qtr. section Post at same dist. from which
a W. Ash 14 in. dr. bears S. 11° W. 34 links
a Beech 20 in. " " N. 36° W. 25 "
79.46 To section corner

North Between Secs 8 & 9
20.67 a W. Elm 12 in. diameter
40.00 Set qtr. section Post from which
a Sugar 10 in. dr. bears N. 37° W. 13 links
a Elm 18 in. " " S. 43° E. 29 "
62.20 a Blue ash 12 in. diameter

Chains links
80.00 Set Post corner to Secs 4, 5, 8 & 9 from which
a W. Elm 25 in. dr. bears N. 46° W. 46 links
a Burr. Oak 28 in. " " S. 48° E. 20 "

East On Random between Secs 4 & 9.
40.00 Set temp. qtr. section Post
79.39 Intersected the N.S. line 31 links North of Post

West On true line of same
39.69 Set qtr. section Post at same dist. from which
a Beech 10 in. dr. bears S. 75° E. 22 links
a R. Oak 28 in. " " S. 8° W. 11 "
79.39 To section corner

North Between Secs 4 & 5.
17.83 a Beech 16 in. diameter
40.00 Set qtr. section Post from which
a Beech 16 in. dr. bears S. 27° W. 12 links
a do. 14 in. " " N. 9° E. 30 "
61.00 a Sugar 14 in. diameter
74.71 Intersected the North Boundary 66 links East of Post &
Set Post from which
a Beech 24 in. dr. bears S. 24° W. 9 links
a Sugar 30 in. " " N. 70° E. 15 "
July 12th 1820

Land & timber as before

Land as before

Land rich & timber good

Land level & rich and timber good

North Between sections 31 & 32.
 18.28 a Beech 18 in. Diameter
 40.00 Set qtr. section Post from which
 at W. Elm 18 in. Sr. bears N. 76° W. 13 Lks
 a B. Ash 9 in. " " S. 46° W. 23 "
 61.00 W. Elm 18 in. Diameter
 80.00 Set Post con to Secs 29, 30, 31 & 32 from which
 at W. Elm 12 in. Sr. bears S. 5° E. 10 L.
 a Do. 18 in. " " N. 46° E. 40 L.

Land level & good - Timber Beech Sugar Elm, Oak, Poplar & Spruce

Post On Random between Secs 29 & 32.
 10.00 Set temp. qtr. section Post
 79.64 Intersected the N. & S. line 51 links North of Post.

West On true line of same.
 39.82 Set qtr. section Post at even dist from which
 at Lynn 12 in. Sr. bears N. 40° E. 13 Lks
 at W. Elm 15 in. " " S. 74° W. 16 "
 79.64 To the section corner.

West Between sections 30 & 31.
 20.74 a Hickory 18 in. Diameter
 40.00 Set qtr. section Post from which
 at Hickory 18 in. Sr. bears S. 33° E. 14 Lks
 at W. Elm 28 in. " " N. 42° E. 32 L.

Chains 12
links

67.50 Intersected the West Boundary 49 links North of Post.
 1 Set Post at Intersection from which
 at W. Oak 48 in. Sr. bears S. 46° E. 3 links
 at W. Elm - in. " " N. 67° W. 12 "

North Between sections 29 & 30.
 20.17 at W. Oak 18 in. Diameter
 40.00 Set qtr. section Post from which
 at Hickory 24 in. Sr. bears S. 14° E. 23 links
 at Lynn 12 in. " " N. 8° W. 14 "

55.18 at W. Elm 11 in. Sr.
 80.00 Set Post Corner to Secs 19, 20, 29 & 30 from which
 at W. Elm 12 in. Sr. bears S. 65° E. 16 links
 a Burr Oak 20 in. " " S. 33° W. 20 "

East On Random between Secs 20 & 29.
 40.00 Set temp. qtr. section Post.
 79.70 Intersected the N. & S. line 54 links North of Post.

West On the true line of same
 39.55 Set qtr. section Post at even dist from which
 a Buckeye 10 in. Sr. bears N. 82° E. 21 Lks
 a Beech 10 in. " " N. 39° W. 16 "
 79.20 To section corner

Land level & good - Timber Beech Sugar Elm, Oak, Poplar & Spruce

Land and Timber same as last mile

Land same as before

Land and Timber same

West Between sections 19 & 30.
 18.74 a Beech 18 in. Diameter
 40.00 Set qtr. section Post from which
 at Hickory 12 in. Sr. bears S. 19° E. 24 L.
 at Lynn 18 in. " " N. 80° E. 9 L.
 61.02 Intersected West Boundary 79 links North of Post
 and Set Post at Intersection from which
 at W. Elm 30 in. Sr. bears S. 44° E. 25 L.
 a Beech 15 in. " " S. 13° W. 38 L.

August 4th 1820

North Between sections 19 & 20.
 20.24 a Beech 16 in. Diameter.
 40.00 Set qtr. section Post from which
 a Beech 14 in. Sr. bears N. 50° W. 9 L.
 a Do. 16 in. " " N. 80° E. 25 L.
 54.60 a Beech - - -
 80.00 Set Post con to Secs 17, 18, 19 & 20 from which
 a Beech 16 in. Sr. bears N. 74° E. 15 L.
 a Do. 18 in. " " S. 20° W. 15 L.

East On Random between Secs 17 & 20.
 40.00 Set temp. qtr. section Post
 79.66 Intersected N. & S. line 59 links N. of Post

Land and Timber same as before

West On true line of same.
 39.88 Set qtr. section Post at even dist. from which
 a Beech 16 in. Sr. bears N. 65° E. 27 links
 a Do. 12 in. " " S. 65° W. 50 "
 79.66 To section corner

West Between sections 18 & 19.
 18.50 a Beech 20 in. Diameter
 40.00 Set qtr. section Post from which
 a Beech 10 in. Sr. bears N. 68° E. 17 L.
 a Do. 10 in. " " S. 39° W. 20 L.
 66.98 Intersected the West Boundary 116 links North of Post.
 1 Set Post at Intersection from which
 a Beech 10 in. Sr. bears West 6 links
 a Do. 14 in. Sr. " " S. 27° E. 30 "

North Between sections 17 & 18.
 18.64 a Beech 18 in. Diameter
 40.00 Set qtr. section Post from which
 a Beech 16 in. Sr. bears N. 74° W. 14 L.
 at Sugarwood " " S. 22° E. 26 L.
 60.26 a Beech 16 in. Diameter -
 80.00 Set Post corner to Secs 7, 8, 17 & 18 from which
 a Beech 12 in. Sr. bears S. 3° W. 20 L.
 a Do. 18 in. " " N. 70° W. 25 L.

Land and Timber same as before

Description of land not limited

Chains 14
Links

East On Random between Secs 8 & 17.
 20.00 Set temp. for Section Post.
 77.72 Intersected N. & S. line 61 links North of Post.

West On true line of same
 77.56 Set for section Post at even dist. from which
 at Sugar 10 in. dr. bears N. 78° E. 17 L.
 a Dogwood 8 in. " " S. 16° E. 39 L.

77.72 To Section corner

West Between Sections 7 & 18.
 18.00 at W. Oak 16 in. Diameter
 40.00 Set for section Post from which
 a Beech 14 in. dr. bears N. 10° E. 16 L.
 an Ironwood 10 in. " " S. 32° E. 19 L.

66.84 Intersected West Boundary 183 links North of Post,
 & Set Post corner at intersection from which
 a Beech 24 in. dr. bears S. 64° E. 40 L.
 a Do. 10 in. " " N. 39° W. 25 L.

West Between Sections 7 & 8.
 7.00 a Beech 18 in. Diameter
 7.00 Set for section Post from which
 a Beech 12 in. dr. bears N. 31° W. 18 L.
 a Do. 18 in. " " S. 28° E. 28 L.

7.62 a Beech 11 in. Diameter

Chains
Links

80.00 Set Post cor. to Secs 5, 6, 7, & 8 from which
 a Beech 18 in. dr. bears N. 54° W. 19 links
 a Do. 12 in. " " S. 34° E. 25 "

August 5th 1820.

East On Random between Secs 5 & 8
 40.00 Set temp. for section Post
 79.64 Intersected N. & S. line 64 links North of Post

West On true line of same
 39.82 Set for section Post at even dist. from which
 at Whippay Elm 8 in. dr. bears S. 65° W. 12 links
 a W. Walnut 9 in. " " N. 36° E. 47 "

79.64 To Section corner

West Between Sections 6 & 7.
 20.82 at W. Oak 24 in. Diameter
 40.00 Set for section Post from which
 at W. Oak 30 in. dr. bears N. 12° E. 16 L.
 a Sugar 10 in. " " S. 15° W. 58 "

65.59 Intersected West Boundary 251 links North of Post
 & Set Post at intersection from which
 a Sugar 8 in. dr. bears S. 15° E. 15 links
 a Do. 12 in. " " N. 14° W. 17 "

Land & timber as before

Land & timber as before

Land good

Land some wood & timber

Land some wood & timber

Land some wood & timber

Chains
Links

North Between Sections 5 & 6.
 22.50 a Sugar 24 in. Diameter
 40.00 Set for section Post from which
 a Sugar 24 in. dr. bears S. 84° W. 29 L.
 an Ironwood 8 in. " " N. 89° E. 18 "

55.00 a Spring Branch course West.
 62.00 at W. Oak 12 in. Diameter
 74.78 Intersected the North Boundary & Set Post at intersection
 a Beech 24 in. dr. bears S. 23° E. 33 links
 a Do. 15 in. " " N. 27° W. 28 "

August 6th 1820

Surveyed by
 Stephen Collett D.S.

Land to the same

Section 1 1/4 North, Range West.

Variation N. 86. 23. E. W. 2 3/4

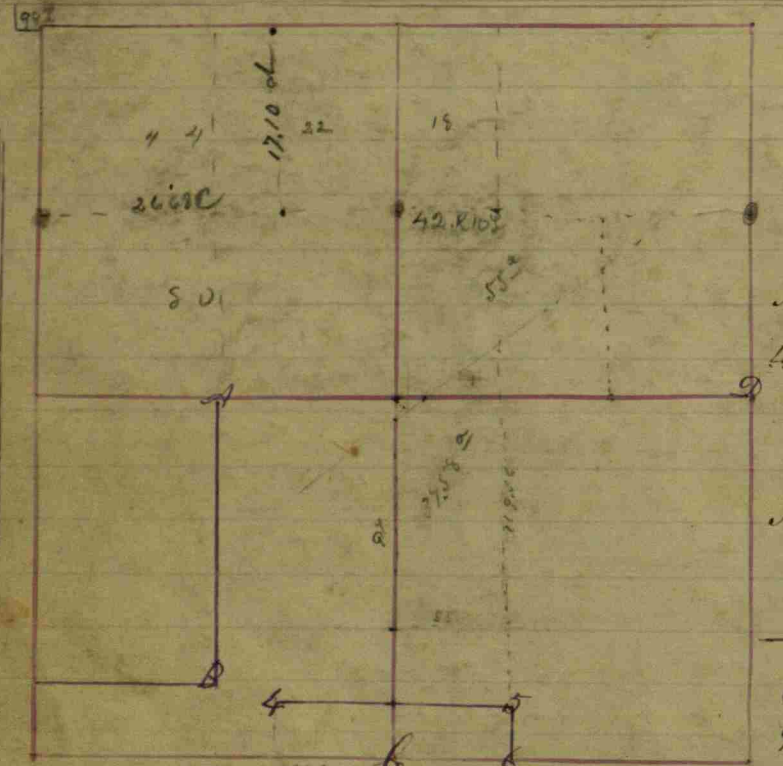

Witnesses	Dist.	Bearings	Line	variation
Wm. Carmichael	Sur	vey for in Section	12	N. 12 1/2 E 185
		a Beech	30	S. 88 1/2 E 178
		Stk oak	22	N. 35 1/2 W 55
		a B. Ash	10	S. 30 E 113 1/2
Thence E 30 Rods between		11 a R. Oak	11	N. 18 W 7 1/2
		a Beech	9	S. 78 W 17
41.5		all: Oak	28	N. 62 1/2 E 59
Thence E. 55 Rods + 10 links		6 a P. Oak	28	S. 3 E 112
		a Hickory	118	East 78
				N. 79 W 116
				Book C. p. 5
Center of the Section		14 + 24		N. W. Section corner
98 links W of the N. E. corner				Sections (Old Field notes say 24 links E. & c.)
				Book C. page 17
John Miller	31 acres off the North end of E 1/2 of		a Beech	16 S. 40 W 80
Wm. & N. E. corner	a Dogwood	3	S. 85 E 26	
	a Buckeye	5	S. 11 E 23	
James N. Pole	25 acres South of the National Road & running to		a Beech	10 S. 59 1/2 E 30
	Center of Section to a Stone		a Sugar	14 N. 70 E 57
	A corner 18 Rods + 8 links		a Beech	14 S. 35 E 9
	W. of Sec. corner		a Sugar	12 N. 30 1/2 E 30
N. S. May 2 1/2 acres	off the E. end of North fractional		a Beech	18 S. 78 1/2 W 140
1/2 of N. W. 1/4	a Sugar	15	N. 72 E 24	
N. W. corner	a Ironwood	5	N. 48 W 35	
				Thence N. 65 1/2 W 12 Rods + 21 links, 12 1/2 E. to other corner

73
917
181.30
3097

3044
160
304.03

Witnesses	Dist.	Bearings	Line
Thence South about			a W. Oak 20 N. 11 W 414
37 Rods			an Ash 24 N. 54 E 174
			a P. Oak 30 S. 55 1/2 E 293
			Book C. p. 23
Beginning of			Center of Section allowing Sec. Bear
ing) 41 links; Thence			165 1/2 W 32 poles + 8 links; Thence
S. with Sec. bearing			88 Poles + 5 links; Thence East
with Sec. bearing			29 poles + 20 links; Thence N
with Sec. bearing			100 Poles + 13 links to the place
of Beginning. Esti-			imated to contain 17 A. 2 R. 11 1/2
			Book C. p. 77
N. W. corner Relocated			a B. Walnut 4 N. 46 W 141
from measurement, Rock 16 + 24			a Beech 3 S. 23 W 57 1/2
Cent. on W. of N. W. 1/4, Rock 16 + 17, a Beech 16			S. 35 W 87
113 Acres 7/80 acres off			of the West end of the N. W. 1/4, being
26.68 East + West and			15.70 on that end and 17.10 on East
end. S. E. Cor. of tract, Rock 16 + 24, Cherry 9			N. 26 W 31
N. E. corner, Rock 11 + 14			a Sugar 12 N. 56 E 31 1/2
			Book C. p. 137
Commencing 10.69			East on Section line of West 1/2 mile
Post, a Rock 18 + 26.			Thence East on said line,
2.69, a Rock 9 + 12			about 10 S. 19 E 24
Thence South with			Section bearing 10.64 to
a Rock 16 + 20 on the			North side of the National Road
Thence N. 66 1/2 W 3.34			a Rock 10 + 20, Thence N. with
			Section bearing 11.71 to the beginning, Book C. p. 137

Witnesses	Dist.	Bearings	Line
Pt of W. of S. W. 1/4, Common			ing 15 Rods links East of N. E. line
of said W. 1/4, a Stone 16 + 24			a Oak 14 N. 75 W 12
			a Buckeye 3 N. 74 E 122
Thence E. 14 Rods; Thence			N. 57 Rods 12 links to South side
Cumberland Road, Thence			S. 66 1/2 W 15 Rods 21 links Thence
South 55 Rods to Beginning			Containing 5 Acres
			Book C. p. 216
Kamrick & Richardson			a form for from old witnesses,
a Stone 24 + 20 + 18			a Mulberry 10 S. 6 1/2 E 13 1/2
Thence West a Stone 15 + 12 + 11			old witnesses,
For Kamrick & Miller, N. W. 1/4, A.			old witnesses, doubtful is probably there,
has been a ship, the measure			red and placed
all time Stone 30 + 20 + 11			a Buck 12 N. 11 W 20
Thence S. to B. by gage			ment of the Pastors; the seeds
being indefinite, where			the lines N. 33 and S. 17 cross,
as Miller's Deed calls			the South end of a tract where
a Stone 26 + 9 + 6 and			a W. oak 40 N. 53 1/2 W 82
East 1/2 mile Post			old witnesses still standing
a Stone 18 + 10 + 9, Thence			North 6 poles to a heavy Stone
on the line of the Section,			6 Poles + 17 links South of what I
believe to be the true			mile Post on the East Section;
it not being set, and			Post being in possession of the
other 6 poles + 17 links, from			along time back
A two Acre Lot West			of a certain three acre lot,
for John Robertson			Beginning at a Stone N. W. corner
			balance on next page

Section 1 T. 14. North, Range 1 West Continued

Owners names &c.	Cor. & Witnesses	Dir. Bearings	links
of the Three Acre	Set. 11.69	Chains East of 1/4 mile	
at St. George Stone	Thence South 11.71	Chains	
Thence S. 67° W. 1.78	chains. a stone	24+15+788	
inches high. Thence	North 12.37	Chains to line	
a stone 20+10+6. Thence	East 1.68 3/4	to the Beginning	
			Book C. p. 269.
Beginning 5.10	Chains	Exp center. Thence South 22.8	
2.81	Chains, a stone.	Thence N. 80° E. 12.35	chains
Thence East on line to	12.50	Chains of 1/4 mile. Past.	
a stone 14+12+10	a stone 10	N. 67° E. 23	
	a stone 10	N. 74° W. 39	
Thence North 39. to	Center of National Road. one		
rod. End of which is a stone	10+8+7. Thence S. 67° W. 94	Rods	
Thence S. 22° W. 1 rod	a stone 16+14+5. Still S. 22° W. 2		
Rods 2.21 links to the	Beginning		
			Book C. p. 288

J. N. Pope, A survey for.
 A stone 680 2/3 ft. E. of Poper S. N. cor.
 8 x 12 x 16 stone 8 x 10 x 14 E 11 1/2 ft.
 " 6 x 9 x 10 N. 9 2/3 ft.
 Thence N. 16 3/4 ft 5m Buch 21 S. 9 2/3 W. 9 2/3 ft.
 a stone 4 x 8 x 22 " 24 S 6 1/2 W. 43 1/3 ft.

Owners names &c. Cor. & Witnesses Dir. Bearings links
 Survey for Miller Rushton and John A Day
 Apr 23-19 03-
 11.76 ch. West of N E corner Set 1 is
 Stone 16 x 12 x 8
 By Stone S 1 E 16 1/2
 W of Franklin S. N. E.

Section 2 T14 North Range N. 1 West.

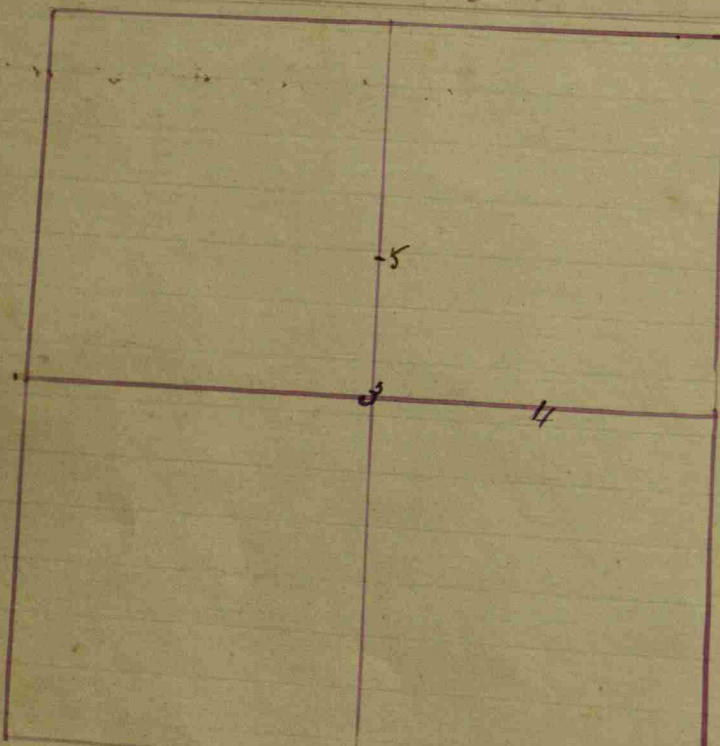

Witness names &c.	Cor.	Witnesses	Dir.	Bearings	Links
N. W. corner of Section		Relocated from one old tree down yet the marks plain, good stone			
		a Sour Oak	15	N. 67 1/2° E	114
		a Sugar	8	N. 41 1/2° W	75
The other Cor. for Sec. 35 & 37		of the 2 is that 77 links. Instead of 80 (all fair & plain) from the original Surveyors.			
1/2 mile Post 7 1/2 standing Stone		28 + 20 one side flat, the other Rounding			
		a Walnut	8	S. 36° E	6 3/4
1/2 mile Post on N. relocated for a corner		a Birch	12	N. 17° E	56
Stone 24 + 14 on all sides fair		a Beech	10	S. 30 1/2° E	102
Center of Sec. (well found)		a Burr oak	22	S. 42° W	20 1/2
Stone 30 + 18 square heavy		a Hickory	20	N. 32° W	88
					Book C. p. 106

Witness names &c.	Cor.	Witnesses	Dir.	Bearings	Links
Center on N. of S. E. 1/4		a Rock	8	N. 15 1/2° E	14 1/2
a Rock 10 + ...		a Rock	9	S. 88° E	13
					Book C. p. 135
Wood & White a Division line between Belleville. corner on the ... of good Stone corner		Survey for.			
N. W. corner of 37 is 26 Rods		Out Lots N ^o 35 & 37 Town of			
N. W. corner of N. 38 is the		West on line dividing 37 & 38 of 35, 37, 38 & 34 good Stones.			
		East of center of Section.			
		Center of the Section			
					Book C. p. 175

Commencing at the		S. W. corner of Sect. 2. & Thence 17			
Road + 15 links to the		Center of the farm land Road			
where is a Stone 18 + 30		a Hickory	11	N. 45° E	170
Thence N. 66° E with this		a Do.	3	N. 45° W	76
Center of S. Road, is the line					
dividing the 1/4 1/4 Stone 16 + 28		a B. oak	24	S. 41 1/2° E	...
Thence North on a line		dividing the 1/4 1/4 Stone to the			
Center of the Danville State		a B. Oak	24	S. 63 1/2° W	53
Road, a Stone 18 + 24		a Beech	18	N. 22 1/2° E	118
Thence N. West with corner of		a B. Walnut	14	N. 11 1/2° W	103
Road to the line Stone 18 + 28		a Hickory	14	N. 63 1/2° E	109
Thence S. on said line 29 1/2		Road, to West 1/2 mile. & Thence			
S. to the Beginning, containing 37 1/2 rods					Book C. p. 172

Witness names &c.	Cor.	Witnesses	Dir.	Bearings	Links
Commencing Center		of Section, Thence East 53 Rods			
+ 22 links to Center of		Danville & Belleville Road.			
Thence N. 19 1/2° W 57 Rods		+ 6 links Thence N. 31 1/2° W 92			
Roads to West line N. E. 1/4		Thence South 130 1/2 Rods to the			
Beginning, containing		24 acres + 140 Rods			
Also, commencing 94 1/2		Road N. of S. W. corner of N. E. 1/4 and			
Running East 17 1/2 Rods.		Thence North 31 1/2° W 40 Rods			
Thence South 36 Rods.		+ containing 1 A. + 153 Rods			
		Book C. p. 238			
Center of Sec. West	1	a Walnut	8	S. 36° E	6 3/4
Center of Sec. North	2	a Birch	12	N. 17° E	56
		a Beech	10	S. 30 1/2° E	102
Center of Section	3	a B. Oak	22	S. 42° W	20 1/2
		a Hickory	20	N. 32° W	88
Center N. of S. E. 1/4	4	a Stone	8	N. 15 1/2° E	14 1/2
		a Stone	9	S. 88° E	13
					Book C. p. 245
Section 2 T14 R1 West		On North line of Sec. about 26 poles			
West of N. 1/2 mile Post on		a Willow	7	N. 15 1/2° E	42
Old corner line Stone 12 + 14		a Beech	24	S. 18° W	69
					Book C. p. 264

Witness names &c. Cor. Witnesses Dir. Bearings Links
 5. 43 Rods North from the center of Sec
 a Stone 20 x 12 x 12, a Stone 16 x 8. South on line 33 1/2

R. C. Moore Estate Survey of James Hindle and Alex H. Duncan, chain men

S.W. cor. of Lot 38 is a stone 4x12x16

Ash S. 4 E. 20 1/2 feet.

Do. N. 1/4 E. 67 1/2 "

S.W. cor. of Lot 34 Stone 9x12 which 30 1/2 ft. S. of N.W. cor

Stone in cen. of road N. 21 1/2 feet

Thence S. 73 1/2 E. 44 1/2 ft. 4 1/2 in. to a stone 10x14

Stone 9x10 N. 20 feet.

Thence N. 42 1/2 feet to N.E. cor. of Lot 34

Thence N. 42 1/2 " to the N.W. cor. of 34.

N.E. cor. of Lot 25 - Stone 10x12

Double Elm 10 S. 21 1/2 E. 7 1/2 feet.

N.W. cor. of Lot 31 is a stone 7x11

Ash 7 S. 58 1/2 N. 22 1/4 feet

N.E. cor. of Lot 31 is a stone not witnessed

N.W. cor. of Lot 30 is a stone 9x11

Elm 12 S. 19 3/4 E. 119 5/6 feet.

S.W. cor. of Lot 31 is a stone 4x14x10

Elm 15 N. 62 N. 103 1/2 feet.

S.E. cor. of Lot 31 is a stone 6x10x13

Cherry 10 N. 56 1/2 N. 21 feet.

S.W. cor. of Lot 30 Stone 8x10x14

Maple 8 N. 1 E. 12 1/3 feet.

S.W. cor. of 36 Lot No. is a stone 10x13x23
Not witnessed.

S.E. cor. of Lot 36 is a stone 11x15 not
witnessed.

N.E. cor. of Lot 30 is a stone 5x11

Apple-trw 14 S. 9 E. 13 5/6 feet.

S.E. cor. of Lot 30 is a stone 3x11x16

Maple 8 S. 72 N. 102 1/2 feet.

Description of 20 Acre tract

Beginning at Cen. of Sec. 20, T. 14 N. R. 17 W.

Thence East 889 feet to cen. of road to a
Stone 8x12

Beech 20 S. 19 1/4 N. 141 feet.

Apple-trw 3 N. 81 N. 26 1/2 feet.

Thence N. 17 3/4 N. 829 feet in cen. of road

Thence N. 29 1/2 N. 544 1/2 feet. " " "

to a Stone 11x15

Beech 18 N. 26 1/4 E. 81 feet.

Thence West 434 1/2 feet to a

Stone 8x11

Ash 14 N. 71 N. 27 feet

Beech 20 S. 76 1/2 E. 67 feet.

Thence S. 1277 1/2 feet to the beginning.

J. H. Trotter
S.H.C.

Section 3, T. 14 N., R. 1 W.

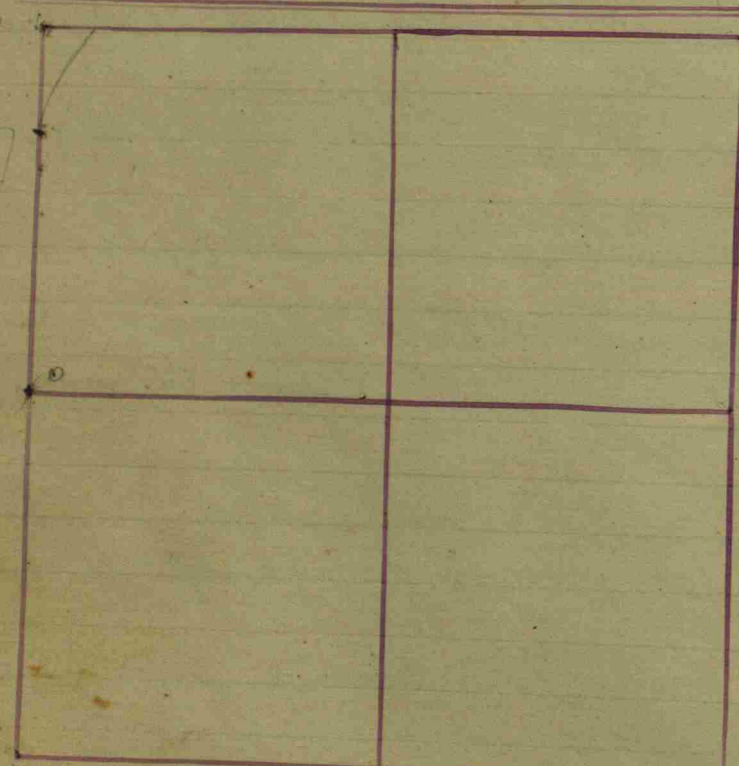

Isabella Horrell, Co. Commences at the 1/2 mile on
N. Sub. a Stone under bridge
Thence East on section
N. E. Cor. of said sub. 3. 114
R1 met a Stone 14+20
Thence S. to within 12.32
1/4 of said Sec. 3. Stone 8+16
Thence West across said
to a Stone 10+20. Thence
Containing 55 acres

John Horrell, Co. Commences 15.72 Chains N.
of 1/2 mile Post on East
of Sec. 3. 114. R1. West.
Thence N. 12.32 Chains
said N. E. fractional 1/4
12.32 Chains; Thence
the Beginning; Contain-

William Horrell, Co. Commences at the N. E. Corner
of Sec. 3. 114. R1 met.
Thence S. to S. end of
East 15.72 Chains;
Beginning; Containing
55 acres more or less
The three tracts above. Book C. p. 164+5

Owner's name & sec.	Cor.	Witnesses	D.	Bearings	Links
Section 3, 1/2 mile Post	on S. Relocated by Consent of Parties				
Cornered. at Stone	Bear oak	20	S. 19 1/2° W	1.2	
Center of Sec. 3, a Stone	an ash	8	S. 71 1/2° W	61	
S. E. corner N. a	a Spruce oak	14	S. 45 1/2° W	91	
Stone 30+20 tapping a top	a Walnut	12	S. 65 1/2° E	93 1/2	
1/2 mile Post on S. of	a Beech	18	S. 80° E	19 1/4	
to the top	a W. Oak	15	S. 69° W	37	
	Section, a Stone 24+16 tapping				Book C. p. 106

Sec. 3, T. 14 N., R. 1 W.
32.06 rods S of N W corner of sec a stone
24 X 9 X 7 wit by a stone E on line 25 ft
35.88 rods E of the foregoing corner is a stone
17 X 10 X 12 wit. by a stone W on line 16 1/2 ft
a stone 21 X 10 X 7 1/2 E of S E corner of the
original town of Clayton 37 3/4 ft.
14.16 rds S of the corner above a stone 26 X 13 X
wit by a stone S 27 1/2 W 50 1/4 ft
14 1/3 rds W of the corner next above a
stone 19 X 13 X 8 wit by a stone S 42 E 74 1/4 ft.

J. C. Walker & Thos. Miles - A survey for.

N 1/2 mile of Sec 3,	stone	South	25	"
Large stone	Do	East	18	"
Cor. of Sec. 3	Stone	West	30	"
Stone 12 x 24	Do	North	30	"
Thence N. 8.51 ch.	Stone	North	25	"
Stone 8 x 8 x 16	Do	South	25	"
Thence E. 24.43 ch. parallel with line of 1/4 sec.				
Stone 12 x 14	Stone	North	100	Link
	Do	West	30	"

J. H. Trotter, S. & C.

Survey for Horrell et al
Merlin Ryerson and
W. Ditcher Franklin Sumner
Stem 11 X 8 X 6
N W Corner Sec no record of a stone being
planted but the stone has been
used by a former surveyor
By S W corner of Sect 34 S 15 X 1 W.
East on line 26 ft 7 in
Stone 32.86 rds South.
W 1/2 mile post verified by old witness
stump still standing.
W. D. Franklin S. & C.
Sept-16 1899

66) 26.75
36 2
550
528
22
25.00
5.000

Section 4 T4N Range N. 1 West.

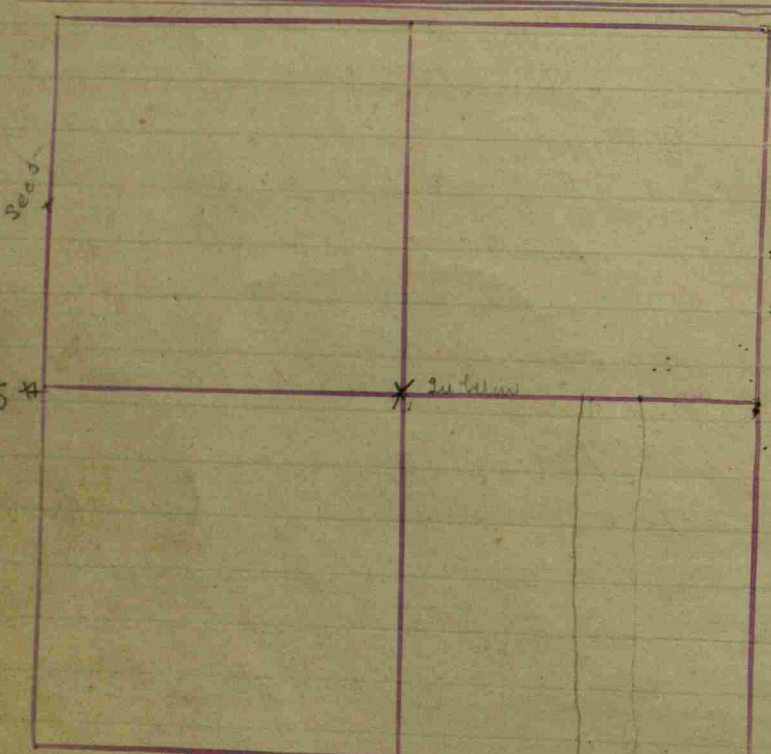

Owners names &c. Cor. Witnesses Dr. Bearings Links

Sec. 4 + 3. T4N. R1 West
East of the SW corner of
a Stone 30+12+6 and
Thence N. cutting off 30 acres
+ 8. 29 Rods 20 1/2 lin. East
of the 1/2 1/4 corner.
Thence East to 49 Rods &
Past between Sec. 3 & 4.
a Stone 24+12+12
Thence South across the
18 links East of SW cor. of Sec.
= a Stone 12+9+8.
Leaving 50 acres on the
and 50 acres off of the
William Wright's Lot
of the SW 1/4 of Sec. 4.
161 1/4 R. Thence East 108
with line 161 1/4 Rods.
one acre in SE of 1/4
Hopewoods Lot
Section 4. Beginning
Thence North 161 1/4 Rods.
South 161 1/4 Rods. Thence
beginning 50 acres.

a corner 29 Rods 20 1/2 links
East 1/2 of the SE 1/4 of Sec. 4.
a Mulberry 18 S. 38 1/2 E 243 Forked,
on the West to a Stone 15+12
a B. Walnut 12 N. 40 E 105
a Rock 4 feet N. 40 E 87
18 links East of the 1/2 mile
at W. oak 28 S. 16 W 64
a Ditto 26 N. 3 W 57
1/4 to the Section line 49 Rods +
at W. Elm 30 N. 8 E 38 1/2
West of the SW 1/4 of Sec. 3.
East of the SE 1/4 of Sec. 4.
Begins at the NE corner
Thence West 107 R. Thence South
Rods, + 4 links, Thence North
Containing 108 1/2 acres. Except
of said SW 1/4 of Sec. 4.
Part of the West 1/2 of the SW 1/4 of
at the SW corner of the Section.
Thence East 49 3/4 Rods, Thence
West 49 Rods + 18 links to the
Book C. p. 310

Owners names &c.	Cor. Witnesses	Dr. Bearings	Links
SW 1/4 Center South	a Red Oak	28 N. 11 W	111
	a an Elm	20 S. 116 1/2 E	58
		Book C. p. 102	
Center of Sec. 4	a an Elm	24 S. 63 3/4 E	37
a Stone 10+15	a Sugar	12 N. 78 1/2 W	95
Center E. of Center	a W. Oak	14 S. 28 E	21
a Stone 8+16	a B. Walnut	10 S. 50 1/2 W	141
		Book C. p. 212	

Owners names &c. Cor. Witnesses Dr. Bearings Links

Simon J. Hadley.
Beginning 28 feet + 3 inches
of the Center South of said 1/4
22 Rods + 3 feet to the center
to line; Thence North
R. Road where is
Missplaced by error
S. D. Haring
West from Beginning at 4: var
Stone 18+9+6; Thence
215 lin. to Craddock's
+ 6 links, where is
East line being 55 Rods
Thence S. 81 1/4 W 18 R. 19 lin.
Thence North of Davis along
+ 9 links; Thence West 10 1/2
North of the line; Thence
81 1/4 W 18 Rods + 2 links
R Road; Thence South
55 1/2 Rods to corner Stone;
Book C. p. 310
Danville Block 17
is 16 + 12 feet, East +
of the block 8 P. + 1 foot;
Laton Jenkins
West 67 feet 3 1/4 inches;
Book C. p. 311

a survey for in SE 1/4 of Sec. 4.
East, and 4 Rods + 10 links North
and iron bolt or ball; Thence North
of the Street; Thence West 28 feet + 3 inches
35 Rods + 4 links to the center of the
a Beech 24 N. 20 W 201
a Lye camon 10 S. 69 W 48
ation, 13 Rods + 24 1/2 links is a
North at variation of 4: 42, 39 Rods
NE corner; Thence North 16 Rods
a B. Walnut 20 N. 22 W 164 1/2
+ a Poplar 40 S. 51 1/2 E 126
+ 21 links all told;
a B. Elm 18 S. 43 1/4 E 113 3/4
the R Road; Thence South 7 Rods
Rods to Vanchee's corner 58 Rods
North 63 R. + 17 links; Thence South
to line on the West of the SW 1/4 in
55 1/2 Rods to corner Stone;
Book C. p. 310
West of run; Fractional block
West 61 feet 5 1/2 inches; West part
Book C. p. 311
Let is 65 feet to the Alley, and
Book C. p. 311

Owners names &c. Cor. Witnesses Dr. Bearings Links

Job Davis. S. E.
Craddock's
and his South West
David. S. W.
a Stone 15+12+7;
Center of center Sec. 4
a Stone 18+15+10 (Smooth)
Book C. p. 311

Survey for Hollingsworth et al survey for,
S. W. cor. of Sec. } Stone 8x14 N. 4 1/2 E 16 1/2 feet.
Stone 8x14x24 } Do
S. 1/2 mile of Sec. } Stone South 18 feet
Stone 12x12x15 } Do North 18 1/2 "
Geo. Farqueth, M. P. White chairman & S. E. Edmondson
flagman, all sworn.
J. N. Potter, Co. Surv.
N. W. Cor. Sec. Iron pin in 15 in. N. W. Fence post 54 1/2 x 1/2 in. 52 ft.
N. 1/2 mi. by running & measuring Iron pin 1 in x 1/2 in. 62 1/2 ft.
N. W. ash 53 x 18 feet.
20, 23 1/2 in. long
+ 18 1/2 in. N. W. post 18x8x7 B. Walnut 18 N. 57 1/2 E 38 ft.
20, 23 in. long 7 1/2 in. N. W. post 14x9x7 20. 5 N 5 1/2 E 1.06 ch.
+ 18 1/2 in. N. W. post

Danville

Notes: These two descriptions belong in Township 15-1 West, and have been placed there under Section 4, S. D. H.

Section 5, T. 14 N. R. 1 W. Sec. 5

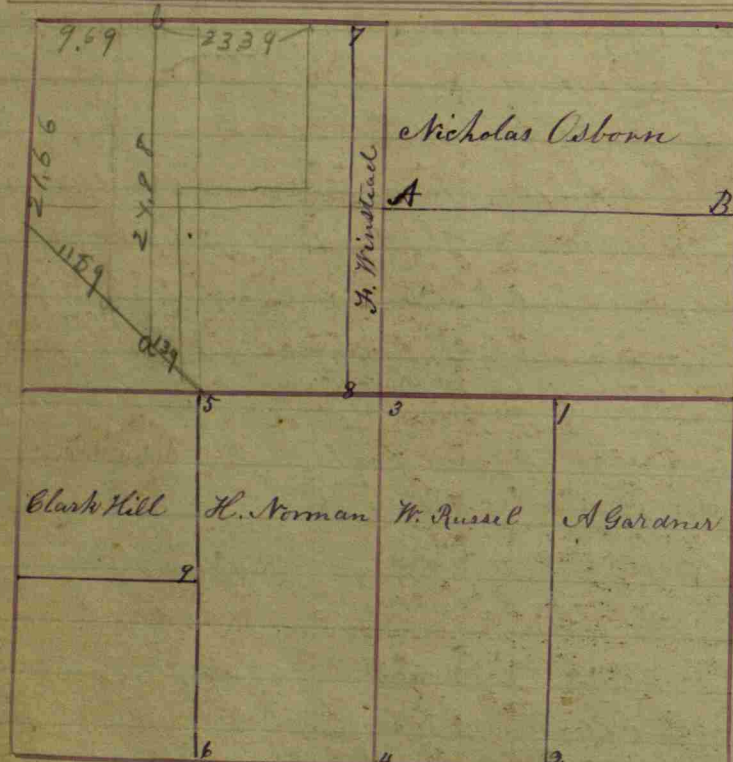

Witnesses	Dist.	Bearings	Links
Aboloms Gardner & N.W. Corner	1	a Beech 18 S. 67° E	8 1/2
		sa Ditto 14 S. 43° W	8
S.W. Corner	2	an Elm 6 N. 9° W	18
		sa Ditto 5 S. 38° W	19

Witnesses	Dist.	Bearings	Links
William Russell & N.W. Corner	3	a Sugar 8 N. 58° E	16
		sa Ditto 9 N. 56° W	22 1/2
W for all witnesses last	4	a Walnut 6 N. 70° W	2 1/2
		sa Elm 11 S. 81° W	8

Witnesses	Dist.	Bearings	Links
Hiram Norman & N.W. Corner	5	a Hickory 24 S. 8° E	27
		sa Oak 32 N. 42° W	37 1/2
S.W. Corner	6	a Beech 9 N. 36° E	3 1/2
		sa Sugar 15 N. 27° W	21

Witnesses	Dist.	Bearings	Links
Nicholas Osborn & S.W. Corner	A	a Beech 7 S. 32° E	14
		sa Elm 18 N. 21° W	22
S.E. Corner	B	a Hickory 15 N. 51° W	19
		sa Beech 22 S. 4° W	29

Witnesses	Dist.	Bearings	Links
James Glaver 30 acres off the N. end of E 1/4 of S. 1/4 of S.E. 1/4 of Sec. 5	a Beech 14	N. 27 1/2° E	31
	sa Ditto 20	N. 8 1/2° W	16
S.W. Corner	a Beech 30	N. 40° E	13
	sa Ditto 14	S. 67° W	20
6 acres joining on N.W. corner	a Beech 16	N. 8° W	12
	sa Hickory 29	S. 67° W	28
S.E. Corner	a Lym 9	East	19
	sa Beech 22	S. 67 1/2° W	3 1/2

Witnesses	Dist.	Bearings	Links
Simon Stewart	10	S. 37° W	3
	sa Beech 15	N. 50° W	20
From B to C	a Sugar 9	S. 3° W	26
	sa Ditto 14	N. 40° W	15

Witnesses	Dist.	Bearings	Links
John J. Hadley A	a Beech 7	S. 32° E	14
	sa Elm 18	N. 21° W	22 1/2
B	a Hickory 18	N. 51° W	19
	sa Beech 22	S. 4° W	29

Witnesses	Dist.	Bearings	Links
Francis Windhead	10	Acres off the E. side of N.W. 1/4 of Sec. 5	
	60	Poles by 26 1/2 poles	
S.W. Corner	7	an Elm 11 S. 12° W	9 1/2
	sa Walnut 8	N. 78° E	21
S.E. Corner	8	a Walnut 26	N. 25° W 10 1/2
	sa Beech 22	S. 9° E	28

Witnesses	Dist.	Bearings	Links
Clark Hill The S.E. Corner	9	a Beech 20	N. 26° W 29
	sa Ditto 8	S. 2° W	28

Witnesses	Dist.	Bearings	Links
The N.E. Corner of the S.W. 1/4 of S.W. 1/4 of Sec. 5	a Beech 10	N. 46° W	58
	sa Ditto 14	S. 73° W	19 3/2

Witnesses	Dist.	Bearings	Links
N.W. Corner of S. 1/4 of Sec. 5	a Sugar 7	N. 26° W	5 1/2
	sa Beech 12	N. 36° E	58

Jonathan Johnson's other Survey for in Sec. 5 Being Part of the N.W. 1/4 of Sec. 5. This is chains North North on said dividing line 12 chains & 98 links whose

Witnesses	Dist.	Bearings	Links
	a Hickory 12	S. 18 1/2° E	28 1/2
	sa Ditto 14	N. 68 1/2° W	30 1/2
	sa Beech 16	S. 32° W	3 1/2
	Red Oak 11	S. 51° W	29 3/4
	an Oak 22	N. 79° W	7
	sa Sugar 10	N. 72° E	6 1/2
	an Elm 11	S. 37° W	3
	sa Beech 15	N. 50° W	20

Section 5, T. 14 N. R. 1 W. Corner. Old witness. 21.66 chains South of S.W. 1/4 of Sec. 5. 10.5 let in Road. Book C. p. 288

Sec. 5, T. 14 N. R. 1 West S.W. corner of S.W. 1/4 of S.E. 1/4 of Sec. 5. A corner 29 Rods 20 1/4 links E of a Mulberry 18 S. 38 1/2° E 243 feet Book C. p. 311

30 Section 5, Twp 14 N, R. 10 W, Cont. Survey

Corners Names	Con. Witness	Dir	Bearing	Dist
Jonathan Johnson	Edgate	Survey	from	100
Beginning at the	N. W. Corner of the Section			
Thence East on Sec. line	an Elm	27	S. 64° W	43
21.66 chains, where	a Dogear	16	S. 40° W	5 2/3
Thence N. 72° E 118.9 chs	an Oak	22	S. 79° W	7
	a Dogear	10	N. 73° E	6 2/3
Thence North 6.62 chs	a Red Oak	14	S. 50° W	2 1/3
Thence East 25.75 chs to Rock	a Beech	16	S. 33° W	3 1/2
Thence South 4.08 chains	an Elm	18	N. 21° W	2 3/4
Thence West 6.64 chains	an Oak	26	N. 25° W	10 1/4
Thence North 15.08 chs to line	an Ash	12	S. 3° W	2.6
Thence West 33.08 chains	to the Beginning, containing			152
Sec. 5, Twp 14 N, West Cont				
S. N. E. (Chippewa)	one new witness			
a Stone 12+16	a Beech	20	S. 34° W	79
E 1/2 mile (from old witness)	a Beech	10	S. 57° W	23 1/2
a Stone 16+24	a R. Oak	10	N. 47° E	23 1/4
Cent. E. N. E. 1/4 (allowing for fraction) a Stone 16+22	a B. Walnut	30	S. 41° E	78
Cont. N. E. 1/4 a Stone 16+22	a Beech	18	N. W. E	49
Center N. E. 1/4 (by Gregg)	a Dogear	16	S. 38° E	25 1/2
Center of Sec. by Gregg	a Stone	10+16		
the N. E. Cont. E. 1/2 of 1/4	a Stone	12+16	commencing at	
9 1/2 corner a Stone	thence N. 26 Rods + 14 links to			
	8+12. Thence			

Corners Names	Con. Witness	Dir	Bearing	Dist
Loc 15 1/2 Rods	a Beech	14	N. 14° E	36
a Stone 8+14	a Ditto	16	N. 49° W	49
Thence East 26 Rods +	14 links to corner set by Gregg			
a Stone, Thence North	16 Rods + 8 links to the Beginning			
Estimated at 2 acres	+ 92 poles			Book C. p. 216
Section 5, Center	on the West line of the S. 1/4			
a Rock 24+16	a Beech	16	S. 35° W	66
	a R. Oak	40	S. 75° W	137 1/2
Taken from S. 1/4 6 Corners	a			Book C. p. 129
30 acres off of the	W. side of the S. 1/4 of Sec. 5			
North & South	Measures 160.64 R. by 29.89 R.			
South West corner	a Burr Oak	36	N. 80° E	226
North East Cor	a Beech	10	S. 74° E	21
	a Ditto	20	N. 86° W	34
South East Corner.	an Ash	14	N. 47° W	105
	a Beech	8	N. 74° E	205
				Book C. p. 93
Hopwood, Sec	Part of the S. 1/4 of the S. 1/4 of			
Sec. 5, Beginning	at the N. E. corner of said 1/4			
Thence West 49 Rods	+ 11 links; Thence South 160			
Rods + 23 1/2 links;	Thence East 49 Rods + 20 1/2 links			
Thence North 16 1/4 R.	to the Beginning			
Containing 50 acres;				Book C. p. 310

Survey for a family cemetery
 3.15 chs S. of N. line of Sec. and 11.4 chs E from a
 stone at the N. W. corner of Sec. A stone at
 N. W. corner of cemetery thence S. 2 Rods a stone
 thence E. 2 R. a stone thence N. 2 R. a stone
 thence W. 2 R. to place of beginning cemetery
 4 S. Rods. On Sec. line 33.08 chs E from
 N. W. corner a stone between Hamblin
 and McCormack said stone 4x12x9
 with a stone 14x16x6 Bear S. 38° W. 34° E
 Thence South with sec. bearing 18.89 chs
 a stone 21x15x7 old witness (two bricks)
 taken Book C. p. 369

Survey for Hamblin & Beech
 Sec 2-03 -
 (a) Stone 17x10x6
 S Ash 6 S 68 1/2 W 71
 Buckeye 12 S 70 E 80
 (b) Stone 1x7x9
 Stone 53x8 26 1/2
 W F Franklin S. H.

Deed for McCormack, Brewer & Harrison
 May 25 - 1901 31
 Edgar West & Alfred McCormack sworn cl. men.
 West 1/2 mi. Stone 22x13x10
 By Stone 12x8x8 E 22 S.
 By Red Haw 3-S 23 1/2 W 45 3/4 S.
 Cent. W. of Cent. Stone 20x13x12
 By Beech 35-S 65 W 30 3/4 S.
 Do 28 S 97 1/2 W 60 S.
 Cent. S-S 1/4 Stone 17x15x12
 By Stone 12x13x9 N 39 1/2 W 36 S.
 Cent. S 1/4 Stone 21x14x12
 By Stone 16x12x9-S 1/4 W 24 S.
 By Mulberry 18 1/2 W 46 1/2 W 46 1/2 S.
 H. F. Franklin Sw. H. Co.

Section 6 State North Range No 1 West

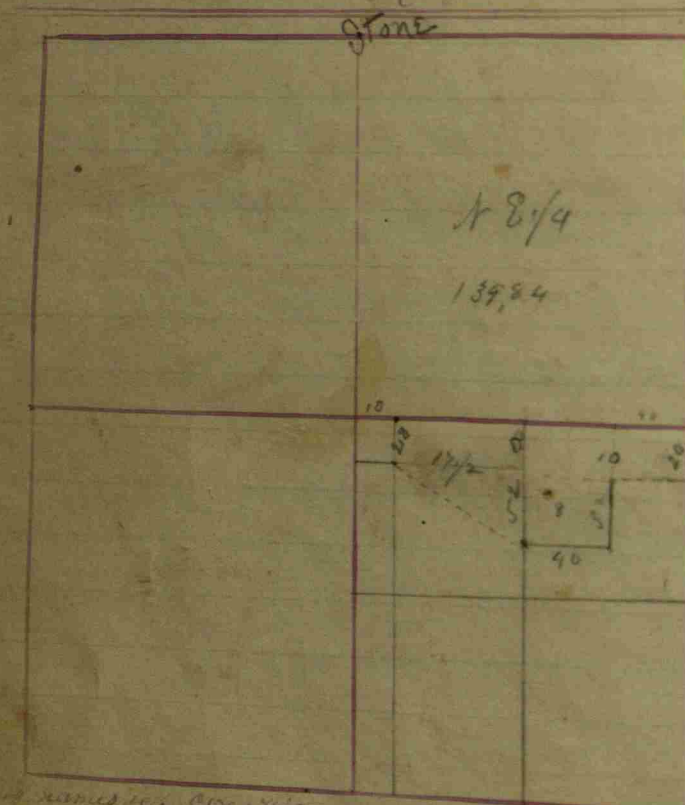

Owner's name &c.	Co.	Witnesses	Dist	Bearings	Links
Center of Section 6		a Sugar	11	S. 75° 30' W	11
		a Oak	25	S. 40° E	25
West 1/2 mile Post		a Ditto	6	S. 52° W	28
		a Ditto	6	S. 77° E	27
		Book C. p. 19			

Owner's name &c.	Co.	Witnesses	Dist	Bearings	Links
Section 6 taken from 21	connected				
Thence N. 1/2 of 1/2 section		a Beech	18	S. 84° E	70
		a Ditto	6	N. 55° W	17
Thence S. 21. 12 a Rock		a Oak	8	S. 45° E	16
11.12 running to a point		a Sugar	11	N. 48° E	46
Thence East to the Section	corner	The road being then			
across off the East end of the		Top of 1/2 of 1/2 of section			
		Book C. p. 19			

Owner's name &c.	Co.	Witnesses	Dist	Bearings	Links
David Reitzell		Survey for			
S. 1/2 of 1/2 of section by running		a Oak	10	N. 37° E	56
a Good Stone		a Ditto	8	N. 71° E	51
Con 9 1/2 Rods E of 1/2 corner		a Oak	13	S. 53° E	51
of section, a Good Stone		a Ditto	8	S. 56° W	43
Con 136 feet 1/2 of Center of section		a Beech	13	S. 87° E	8
a Good Stone		a Oak	20	N. 14° E	5
		Book C. p. 20			

Center of 1/2 of 1/2	a	Stone 10x10			
Center S.E. 1/4	a	Oak	25	S. 37° E	71
a Stone 16+26	a	Post	10	N. 56° E	78
		Book C. p. 21			

Owner's name &c.	Co.	Witnesses	Dist	Bearings	Links
Section 6 State North Range No 1 West					
Beginning at the center of section 6					
(80 links 1/2 of 1/2 of section 6)					
Thence N. 51.6, where		a Walnut stump	36	N. 9° W	116 1/2
		a Ditto	36	S. 25° W	86 1/2
		This estate has all been previously described in			
		S. 1/2 of 1/2 under			
		Deed of that Book/pages 22 & 23			

David Reitzell
a Survey for in Sec. 6
50 acres being given
to John Reitzell \$2400 paid to him
Being 10 acres of the
S. End of the 1/2 of the N.E. 1/4 and
S. E. 1/4 except 10 Rods of the West
Side thus a corner
a Stone 15+10
South 1/2 mile Post
one tree down, but not gone
Thence East 10 Rods
a Stone 10+12
Thence North 53
Rods + 5 links to a corner for
a A. R. Reitzell a
Stone 20+16 in the field 106 Rods
10 links S. of the
North line of the 1/2; Thence West
to Section line 53 Rods
a Stone 13+10 sharp
S. 1/2 section corner
as could be gaining
a Stone 15+12
found by tracing lines as well
with the S. 1/2; unrecorded corner
a Beech 22 N. 56° E 78
a Sugar 111 S. 76° E 81
Book C. p. 22

Owner's name &c.	Co.	Witnesses	Dist	Bearings	Links
Corner 57 R. 215 links		a Oak	24	S. 27 1/2° W	42
S. 1/2 mile Post		a Ditto	14	N. 65° E	42
Corner 74 R. West 1/2 mile		Lim. Stone		East on line	281
Thence S. 12 1/2° E. 58 Rods 23		a B. Walnut	14	N. 22° W	88
		a Ditto	10	S. 61° E	99
		Book C. p. 22			

Wash West. Beginning at corner 10 rods East of
center of Section Thence South 28 Rods 1/2 links
a corner established a Stone 10x18
Oak 24 S. 74 1/2° W 19 links
a Sugar 8 N. 72° W 19 links

Running South from an established cor at the
N.E. cor of the North 1/2 of the West half of
of said S.E. 1/4 52 Rods 8 1/2 links a cor estab.
a flat rock 10x18

an oak	12	S. 2° W	22
an oak	12	N. 62 1/2° W	29

Running from same cor. 52 Rods South a Stone
planted 8x10
an oak 12 N. 81° W 25
a Stone South 9 1/2
Thence East 40 Rods a Stone set 10x12
a Stone due South 159.
Thence North 32 Rods a Stone planted 8x12
a Stone N. 45° E.

Various marginal notes and page numbers on page 30, including '31', '32', '33', '34', '35', '36', '37', '38', '39', '40', '41', '42', '43', '44', '45', '46', '47', '48', '49', '50'.

Explicit this

S. W. corner

Section 6 T 14 North Range No 1 West owners James, cor. Witness Dr. Bearing. Links.

Running 20 Rods South of a corner Established at The N.E. cor. of The N.E. 1/4 of the S.E. 1/4 of Section 6 a Stone planted 8x10, a Stone 18x20. West 23 1/2

A Survey for West & Ritzell:
Beginning 35 Rods N of mile stone of Sec. 6 - Thence S 71.4 Rods to Ritzell cor. Thence East 44.8 Rods. a Red oak di 18 N 51 1/2 W 34 L - Thence N 71.4 R. Thence West 44.8 Rods to the place of beginning Estimated to be 200 -

112 1/2 Links E. of S.W. cor. of sec. a stone 6x14x20 (Pointed)
Wit. a gray Ash 14 1/2 S 7 1/2 W. 13 1/2 Links
+ " hickory 8 1/2 N. 30 1/2 W. 41 "

A cor. 24 R. S. and 112 1/2 links E. of 1/2 mile of Sec. 1, T. 14 N. R. S. W. a Stone 8x18x18 (Pointed)
Wit. by a stone 112 1/2 links West on Range line

5101.02
 32.88
 477.86
 1946.1
 7.38
 7.53
 7.73
 7.93
 8.13

Section 7, T4 N, Range N1 West.

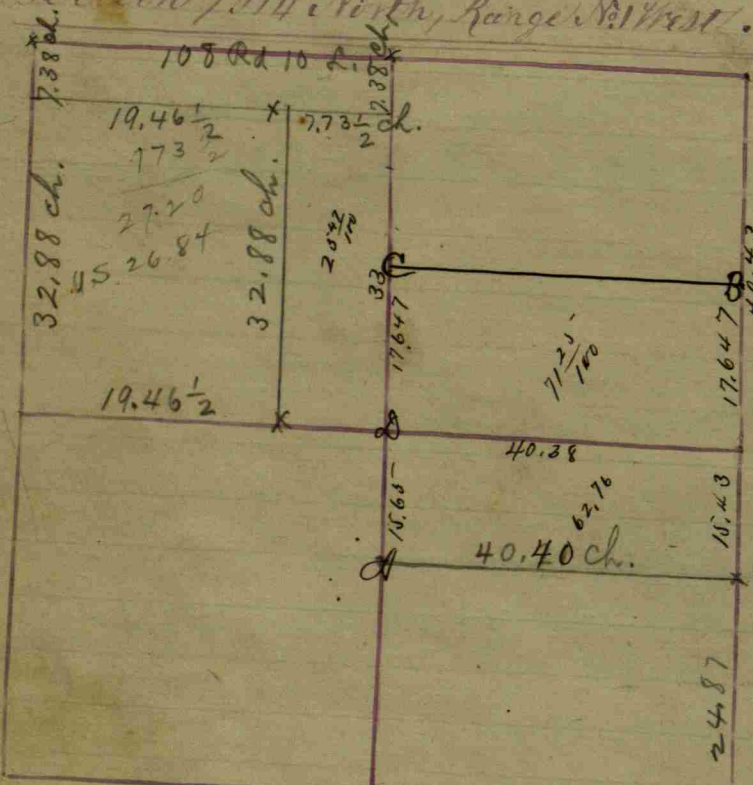

Cross names &c. Con. Measures
 For Ridge & Widow Sporn
 Beginning at the N.W. cor of Section; thence East to
 the 1/2 mile stone 108 R + 10 L

Con.	Measures	Bearing	Links
an ash	10	S 15° W	58
do	15	S 40° E	85
an ash	N. 54° W		402
do.	S 22° W		492

Hence S. 29 R + 13 Links; a small stone
 an ash N. 54° W. 402
 do. S 22° W. 492
 29 R + 13 Links S of N.W. cor of Sec -
 a stone N. 40° W. 44
 a white oak 36. N 67° E. 62
 Cutting off 20°

1/2 mile west of same
 a B Ash 16 S 57° E 14
 + a Hickory 10 N 49 1/2° W 40.
 29 R + 13 L S and
 30 R + 23 1/2 L. W. of 1/2 mile a stone
 6x10x14 13 Ash 10 S 0° W. 23/4
 + B Ash 6 N 83 1/2° E 11
 A cor. 19 ch + 46 1/2 L. E of 1/2 mile stone.
 a stone 8x12x14 Irregular, no wit.

Cross names &c. Con. Measures
 Fredell Jackson
 S.E. corner of Sec 7
 Thence North with
 West with Section
 E of N.W. corner
 N.W. corner
 S.E. corner
 a turny for 100 acres off the
 Beginning at S.E. corner of Sec 7
 Sec. line 99. 12 Links; thence
 bearing 160. 21 Links;
 lines of an oblong square
 an Elm 4 S. 79° E. 7 1/2
 22 Beech 17 S. 80° W. 202
 Ironwood 3 East 12
 Dogwood 3 S. 10° E. 21
 Book B. P. 7

or S.W. cor. of sec. 6.
 N.W. cor. of sec. 7 set 351 links North of S.E. cor. of sec. 1
 7.14 R. S.W. A stone 6x10x14.

Wit. a grassh 12 3/4 S 30° E. 45 L.
 + " " " " S 69 1/2° W. 57 "
 25.25 C N S W cor sec stone provided
 wit. by a stone N 10 1/2 L, thence E to line
 running N 9 1/2 through cen sec. an iron pin
 wit Hickory 18 N 45 1/4 E 45 L
 Elm 30 S 9 E 79 L

Book C P 386
 A- In a stake wit. by Iron Pin N. 3 8 L.
 } Ash 18 S 67 E. 64 L.
 B. Stone 8x10x12 wit Stone 6x8x10 East 18 L.
 do 8x10x12 West 20 L.
 D. Stone 3x8x12 (Indian ax)
 Beech 12 S. 44 1/2 E. 106 L.
 Ash 18 S. 67 E. 155 L.

C. stake - wit. Ash 15 N. 42 W. 67 1/2 L.
 W. Oak 24 N. 18 1/2 E. 159 L.
 Ridge partition. J.W. Trotter S.H.C.

Section 8 5th North, Range No 1 West.

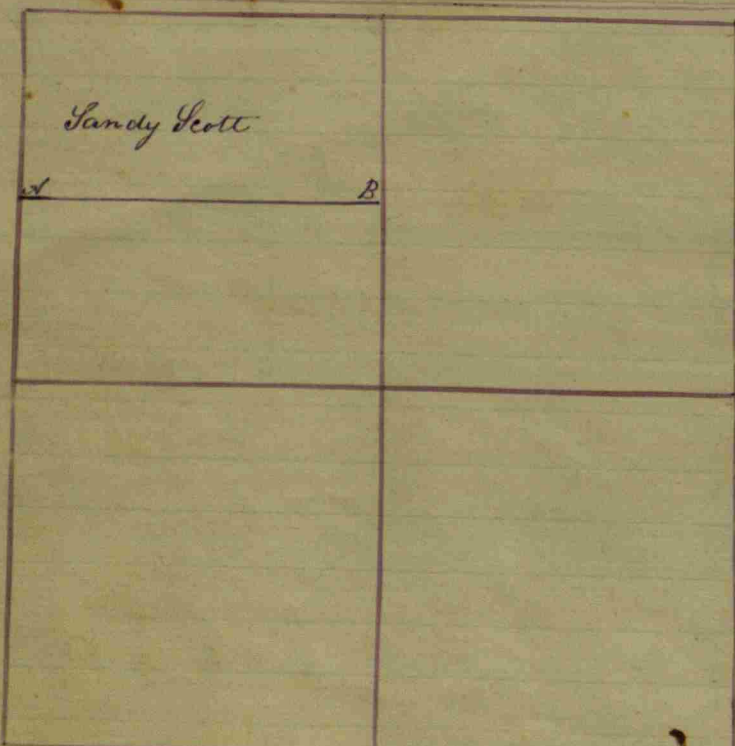

Owners names &c. Cor. Witnesses &c. Bearings Links dist.

Thence at right angle with said Road S. 18° E. 34 Poles & links

Again commencing at the National Road S. 72° W. opposite a Stone Col said road N. 18° East to a Post Post Thence East with made by Joshua where

a Beech 16 S. 18° E. 15
 a Ditto 18 N. 59° E. 14
 the tree line to the corner Hadley
 a Beech 16 S. 80° W. 34
 a Ditto 5 N. 13° E. 25

Gandy Scott The S.W. corner
 A a Beech 20 West 10
 a Ditto 14 East 1
 S.E. corner B a Beech 15 N. 60° W. 34
 a Ditto S. 55° W. 31

The above all taken from Book B. p. 3

Five acres off the 80 Poles & 11 links
 1/2 link N. 1/2 S. N. E. for N. W. corner
 4 1/2 m. 7/11 1850

South end of E 1/2 of N E 1/4 E 1/2 and 10 Poles, lacking a Beech 20 S. 69 1/2° E. 24 1/2
 a Beech 20 N. 48° E. 19
 Book C. p. 51

Owners names &c. Cor. Witnesses &c. Bearings Links

S. E. 1/4 Sec 8 and National Road - where

Commencing on South side of the Thence S. 18° E. 52 poles
 a Hickory 24 S. 73° W. 22
 a Beech 12 S. 29° E. 7

Section line between Sec. 8 & 17 Thence North with the Section 5 links, to the Beginning

Thence West with 16 Poles & 11 links bearing 119 Poles & 11 links

Commencing at the National Road same place. Thence with the S. 72° W. 13 Poles & 12 links
 balance at top

Owners names &c. Cor. Witnesses &c. Bearings Links

Harrison Smith Six acres on South of the National Road Beginning on the line dividing the S. E. 1/4; a Stone Thence S. 18° E. to Beech of Gregg's corner on the Section line. a Small Stone a Beech 16 N. 20° W. 26
 a Ditto 10 S. 78° E. 26

Thence West with the where Section line to a Stone a Hickory 22 N. 31° W. 26
 a Ditto 24 N. 69° E. 19

Thence N. 18° W. to a Road; Thence N. 18° In this Survey I find work, except to S. line 25 acres on the North of National Road - Beginning on the line the N. side of the Road 105 poles to the N. E. Cor. of 1/2 of S. E. 1/4 a Stone Thence N. with Section where

25 acres on the North of National Road - Beginning on the line dividing E 1/2 & W 1/2 of S. E. 1/4 on Thence N. with said line a Beech 10 S. 71 1/2° W. 18
 an ash 28 N. 27 1/2° E. 35 1/2 bearing 5 1/2 Poles & 23 1/2 links a Beech 13 N. 52° E. 5 1/2
 a Hickory 28 S. 7° E. 72 Poles & 11 links to North side of National Road a Stone; Thence N. 71 1/2° E. 20 Poles & 11 links to the Beginning: 25 Acres - Book C. p. 14

Owners names &c. Cor. Witnesses &c. Bearings Links

S. E. corner of a 6 acre Harrison Smith set a Stone 22+32
 1st a Beech 8 S. 76° E. 66 1/2
 S. W. cor. a Stone 16+24 a Sycamore 18 N. 37 1/2° W. 201
 N. W. cor. a Stone 12+24 S. E. corner a Stone 16+18.
 Book C. p. 248

For cor. Established for James Crawford in Sec 8, Sec 17,

Beginning at The E 1/2 mile post, and Running due West 322 Rods across the Section we established a cor. in the center of the Road - I guess, dist from the N. W. & S. W. cor. of Sec. a Rock 12x18
 a Rock 12x15 S 21° W 50
 50 50 N 21° E 50

Thence Running East 80 1/2 Rods we established a cor. a Rock 10x15
 an ash 6 N 17° E 28 1/2
 Beech 12 S 47° W 61

N 1/2 mi stake relocated by measurement 2 from the NW see cor 160 rods, thence S 20 C to cen N see a stake.
 Book C P 397
 over



Commencing at a stake at sec cen, thence
N 116 E, thence N 330 E, thence E 116 E,
thence S 330 E to beginning
Book C P 397

Section 9, T. 14 North Range, N. 1 West. Owners names &c. Cont. Witnesses &c. Bearings links

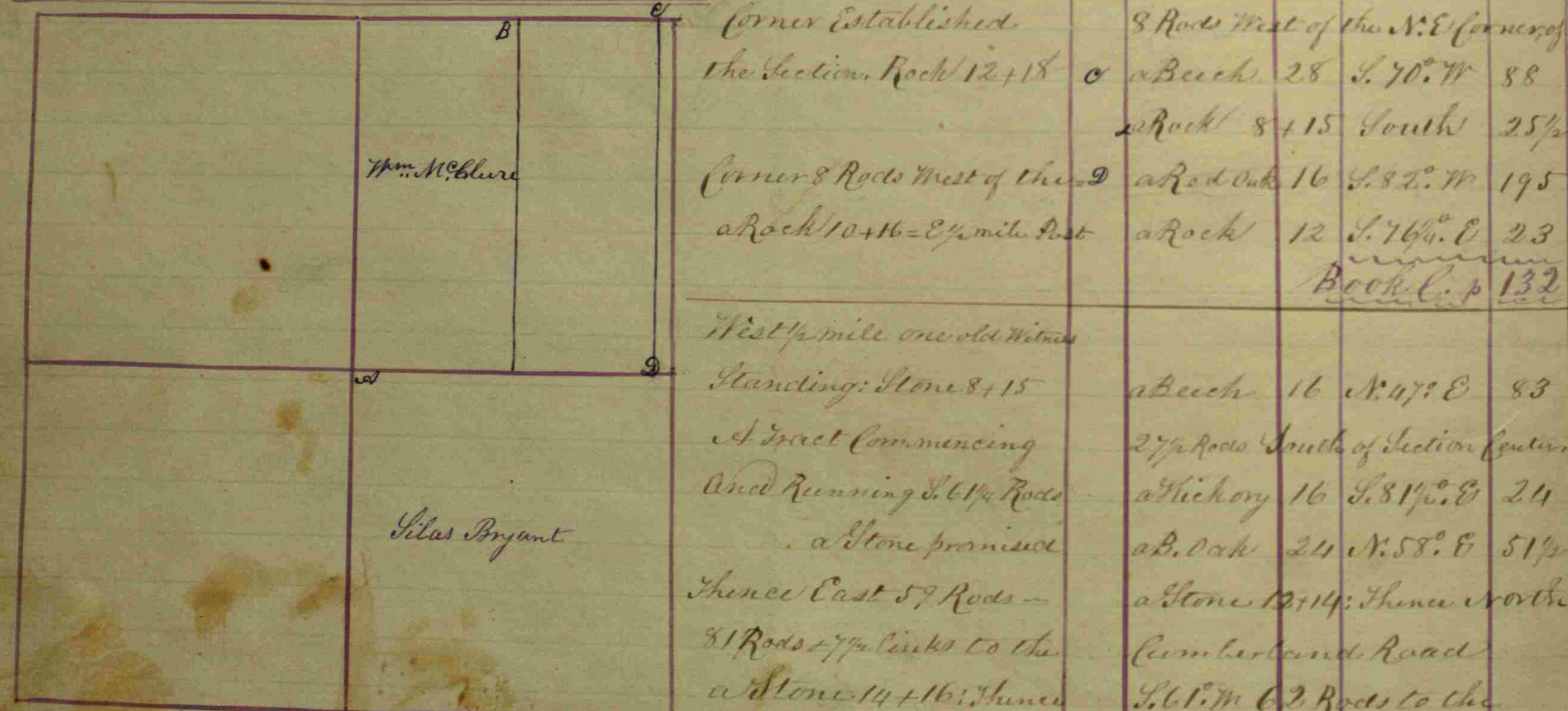

Corner Established
 8 Rods West of the N.E. corner of
 the Section, Rock 12+18
 a Beech 28 S. 70° W 88
 a Rock 8+15 South 25 1/2
 Corner 8 Rods West of the
 a Rock 10+16 = 1/2 mile Post
 a Rock 12 S. 76° E 23
 Book C. p 132

West 1/2 mile one old witness
 Standing: Stone 8+15
 a Beech 16 N. 47° E 83
 A tract Commencing
 and Running S. 61 1/4 Rods
 a Stone promised
 a Stone 12+14; thence North
 81 Rods + 7/8 links to the
 a Stone 14+16; thence
 Beginning: containing
 26 Acres + 58 1/2 Rods more or less.
 Book C. p 136

Center of Section by Crossing
 a poor Compass) Stone 2+18+10
 each way (the best I could do with
 a Beech 9 N. 61 1/2° W 76
 an Elm 26 S. 110° W 60
 Rods S. 66° W of the National Road
 A Corner for Mitchell 11 1/4
 Mitchell's former corner N.E.
 a Stone 18+16
 a B. Oak 18 S. 11° W 22 Rods 23 1/2
 Rods, less 13 Rods, or 16 Rods East
 of 1/2 mile, as well as one end
 find it, a Stone
 a Hickory 28 N. 44° W 66
 a Beech 20 S. 47° E 62
 Book C. p 306

Owner's name &c.	Cont.	Witnesses	Dr.	Bearings	links
William Bryant The N.W. corner	A	an ash	18	N. 32° E	20
		a Sugar	6	South	6 1/2
William McClure N.E. corner	B	a Sugar	14	N. 85° W	19
		a Beech	22	S. 61° E	27
Robert Cooper 8 acres N.W. corner	C	a Beech	36	S. 30° W	18
		a Ditto	10	N. 62° E	17
S.W. corner	D	a Beech	30	N. 4° E	38
Book B. page	9	a Ditto	3	S. 65° E	16

Owner's name &c.	Cont.	Witnesses	Dr.	Bearings	links
Center of the Section		a Hickory	16	N. 60° W	69
a Rock 8+7		a W. Elm	24	S. 37° W	66
S.E. corner Relocated		a Hickory	14	S. 52° W	119
		a Beech	18	S. 22° W	175
1/2 mile Post on the S. Relocated		a W. Oak	24	N. 23° E	353
Center on the S of the S.E. 1/4		a P. Oak	18	N. 11° E	34
		a Hickory	20	S. 59° W	61

Note: The bearings in this survey is from south of the middle of the middle

cutting off 33^a cros off the tract for Johnson -
 80 Rods East of W 1/2 mile Stone
 a Beech 16 N. 13 1/2° E. 39 1/2
 Thence South 52 Rods Links to the Centre of
 the Notional word; Thence South 7 1/2 West
 84 Rods to the Section line; Thence
 North 79 3/4 Rods to 1/2 mile Stone, Stone
 as now found to for North & West by 11 links.
 The line E & West across the 1/4 Section
 being 158 Rods, or 26 Rods from the Centre
 of Section to Notional word, & the
 whole line on Notional word being 167 Rods -

Book C. p 130

Section 10 T14 North, Range N1 West.

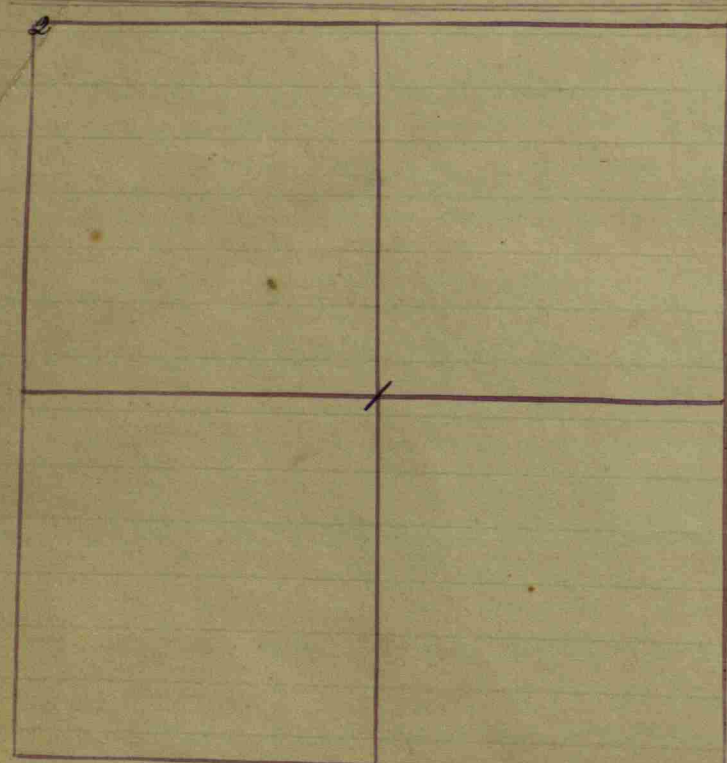

Owner's name & c.	Cor.	Witnesses	Bearings	links
70 acres off of the North side of S. 1/4 and A.B.				
S. E. corner		ally corner	N. 22° W	24 1/2
the N. Edge of Maud Creek.				
S. W. cor. a Stone 20 nearly square		a Beech	S. 77 1/2° E	51 3/4
66 acres off of the East side		N. 1/4 also across the		231 poles
less 2 links by 1/2 2/3 poles at top bottom		an Elm	N. 62° E	9
N. W. cor. a Stone 22+14 square		a Hickory	S. 65 1/2° W	25
S. W. cor. Stone 26+15 1/2 acre form		an Walnut	N. 87° W	151 3/4
S. W. cor. of Section Relocated		from one Walnut stump (large)		
a Stone in Cy. Road		a Hickory	N. 82 3/4° W	58
		a Beech	N. 64 1/2° E	87 1/2
N. W. cor. of Sec. Relocated		a Beech	S. 38 1/2° E	26 1/2
a Stone 22+18 at bottom, tapering		a Ditto	N. 88° W	260 3/4
March 14 th 1854 E. Huff Surveyor.				Book C. p. 113

Owner's name & c.	Cor.	Witnesses	Bearings	links
Center of Section		a H. Oak	S. 38° E	6 1/2
a Stone 20+11	1	a Ditto	N. 18 1/2° E	32 1/2
N. West cor. Relocated	2	a Beech	N. 42 1/2° W	96
a good Stone		a Ditto	S. 37° E	260
				Book C. p. 108

Robert M. Cloud Estate, Partition of in Sec. 10+11
 120 acres: - 1/2 of S. 1/4 Sec. 11 + E. 1/2 of E. 1/2 of S. E. 1/4 of Sec. 10
 Widened Portion 35 acres across entire W. 1/4, S. 1/4, Sec. 11.
 2 off N. End; S. E. 1/4 W. 1/4
 70 Rods + 1/2 links N. 1/4.
 Ann M. Cloud get 17 1/2 acres off of N. End of E. 1/2 E. 1/4
 S. E. 1/4 of Sec. 10 + S. W. cor. a Stone
 a Beech 111 N. 77° W 42
 a Ditto 211 N. 16° E 25
 N. W. cor. a Stone a Beech 20 S. 22° W 10
 The Remainder 120.00 acres divided equally between
 J. M. M. Cloud & William Jones; The former getting 1/2 + balance next page at top

Owner's name & c.	Cor.	Witnesses	Bearings	links
and Jones getting 1/2		Each two shares of the Estate		
1 good Stone at		each end of the division line		
S. E. cor. W. 1/4 of S. 1/4 Sec. 11		an Elm	N. 42 1/2° W	26
a Stone		a Beech	S. 77° W	25
S. W. cor. E. 1/2 of S. E. 1/4 of Sec. 10. a Stone		a Beech	N. 88° W	11
December 13+14, 1866		a Ditto	N. 18° W	113 1/4
				Book C. p. 194

Survey for Sumner Mier & Thos
 Hamish Jan 6-1864
 An E. cor. 10-14-10. Stone 12x9
 Oct 6 S 30 W 52
 " 10 S 85 W. 26
 W. J. Franklin S. & C.

34.208
 59.22
 11 3.42

Section 12 T14 North, Range 1 West

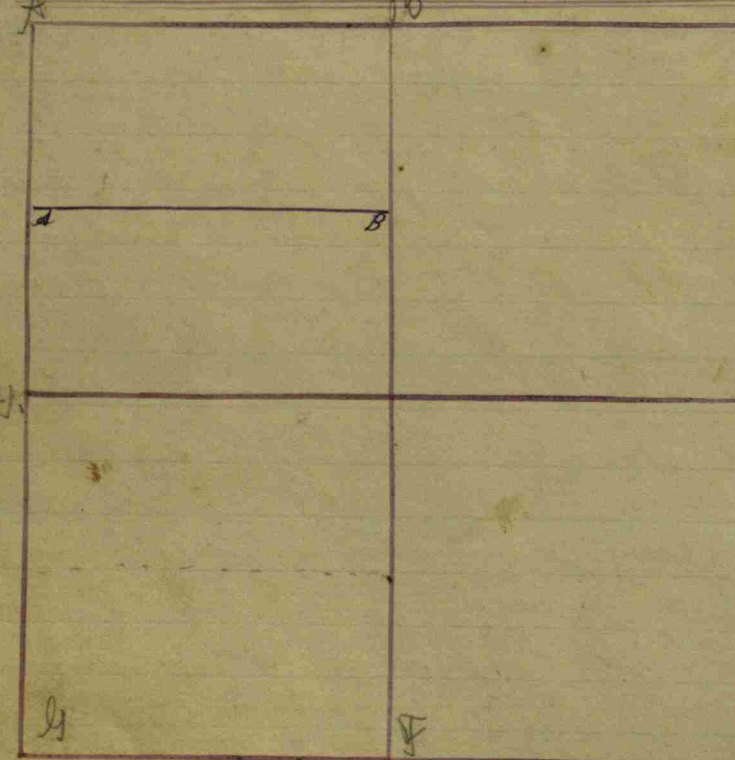

Owner's name &c.	Con.	Witnesses	Dr.	Bearings	Links
Heron, Widow	a Survey for				
Beginning 10 Poles S. of N.	W. Cor. of the Section: Thence South				
with sect line 69 Poles	+ 23 links: Thence East with Section				
bearing 51 Poles 113 links	Thence N. 9° W 82 Poles:				
Thence S. 73° W 46 Poles	+ 17 links to the Beginning:				
Estimated to contain	23 3/4 Acres.				
S. E. Cor. of this Survey	an Elm 3 N. 82° E 32 1/2				
	a W. Oak 40 N. 2° W 110				
S. W. Cor. of the Sect. a Stone	23+33 thin & flat, tapering				
to a point at top: old	Witnesses standing: 1/2 mile				
Post on N. side, a Stone	12 in square, with sharp point				
at top, Old Witnesses	standing: S. W. 1/4 Center E.				
a Stone 12 in square	flat bottom, sides tapering				
to top	a Beech 14 N. 20° E 15 1/4				
	a Ditto 28 S. 86 1/4° E 2.6				
	S. W. 1/4 Center W a Stone				
	16+10 tapering to a point (noted)				
	divided into 110° E & W,				
	a Stone 19+14 flat				
	a W. Walnut 7 N. 70° W 18				
	a Ditto 11 S. 6° E 12 1/4				
	Corner on W. side of same				
	a Beech 16 N. 27 1/2° W 37 1/2				
	a Stone 20+16 sharp both ends				
	a Beech 10 S. 15 1/2° W 29				
	Book C. p. 108				
	Center of Sect. 12				
	an Ash 6 N. 51° W 35				
	Book C. p. 161 a Ditto				
	12 N. 86° E 14				

Owner's name &c.	Con.	Witnesses	Dr.	Bearings	Links
James Glover	A	a W. Oak	30	S. 38° E	43
S. E. of N. W. 1/4 & N. W. Corner	B	a Ditto	29	N. 52° E	57
North East		a Sugar	6	S. 47° W	3
Corner		a Poplar	33	N. 69° E	17
					Book B. p. 12

Owner's name &c.	Con.	Witnesses	Dr.	Bearings	Links
Center E. of S. W. 1/4 Huff		old corner mound North about			
4 feet, after running up		the Section & dividing the gain.			
the old witness		a Beech 30 S. 75° E 27 1/2			
a Stone 10+16		a Ditto 14 N. 33 1/2° E 11			
1/2 mile on N. Huff? Cor.		in Mullberry stump, a Stone 16+22			
and our new witness		a Sugar 12 N. 25° E 9 1/2			
Center E. of N. W. 1/4		a Sugar 5 S. 76° W 10			
a Stone 10+16		a Ditto 16 N. 15 1/2° E 38			
Corner 24 Rods W of Center		a W. Oak 40 S. 53° W 98			
of N. W. 1/4 a Stone 12+18		a Beech 14 N. 83° E 37			
		Book C. p. 170			
Stephen Hussey the		W. of the N. E. 1/4 of Section 12			
S. 14 R. 1 W. Except 16		Rods in width across the North			
end of said W. 1/2: The		S. W. corner or center of Sect. found			
by running through		the Section both ways			
a Stone 16+30		an Ash 8 N. 51° W 20			
		an Ash 12 S. 20 1/2° E 13			
S. E. Corner a Corn. 9 of		a B. Walnut 36 N. 57° W 106			
N. E. 1/4 a Stone 16+30		an Ash 8 N. 50° E 73			
containing 72 acres					
Lesse Hussey		The E. of said N. E. 1/4 of Sect. 12			
except 30 Rods in width		across the North end.			
containing .65		acres			

Owner's name &c.	Con.	Witnesses	Dr.	Bearings	Links
William Hussey has		fifteen acres off of the North end			
of C. 1/2 and 8 acres off of		the North end of W. 1/2 of S. E. 1/4 of			
Section 12 as follows		Commencing at the N. E. corner			
of said N. E. 1/4 Section		Corner Relocated by measuring			
on Range line from the		N. W. Cor. of Sect. 7 S. 14, R. 1 E. 33 1/2 W.			
which seems to correspond		a P. Oak 16 N. 68 1/2° W 116			
with old marks a Stone 12+22		a W. Oak 36 N. 9° W			
Thence S. on Range line		30 Rods to a Stone: Thence West			
across said E. 1/2 to the line		dividing said 1/4 N. S. to a Stone,			
Thence North on said		an Oak 14 S. 13° E 74			
line 14 Rods, a Stone 14+24		an Oak 24 S. 72 1/2° W 10 1/2			
Thence West across said		a Sugar 16 S. 67° E 46			
W. 1/2 a Stone 8+12		a Walnut 16 N. 58°			
(by face of the compass, as		Hadley & myself take all witnesses)			
Thence North 16 Rods		to 1/2 mile Post on North of said			
Sect. 12: Relocated by		running & measuring across			
the N. End of Sect. and		taking 1/2 the distance			
where is a Stone 18+30		a Walnut 12 S. 19 1/2° E 100			
		a Poplar 10 S. 3 1/2° E 109			
Thence East on Section	 Rods to the Beginning			
Center N. of said N. E. 1/4		a Beech 18 N. 45 1/2° W 57			
a Stone 18+24		a Ditto 14 N. 6 1/2° E 61			
		Book C. p. 169			



Section 12 T14 North, Range N:1 West

Owners names, co. Witnesses Dr. Bearings links

a	Ash	6	dr 57W	35
	do	12	dr 86E	14
b	Stone	23x33	old witness	standing
c	Stone	12" square	sheep pt	old witness standing
d	Wash	36	dr 27E	94
	Do.	36	dr 87W	98

Continuation of.

Pt of John S Woodward Estate
Pt of SE 4 Sec 12 T 14 1 West

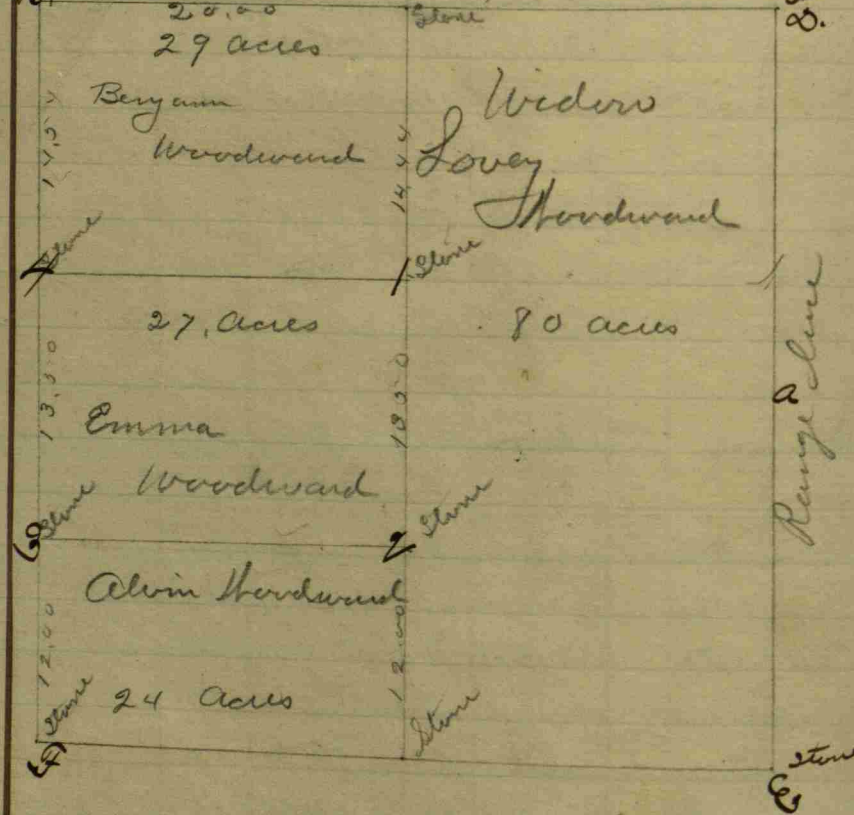

See Sec 7 & 20 14 1 E for balance

1. Boulder 19 inches
2. " 15 "
3. " 12 "
4. " 12 x 6 "



Section 14 T14 North, Range 1 West.

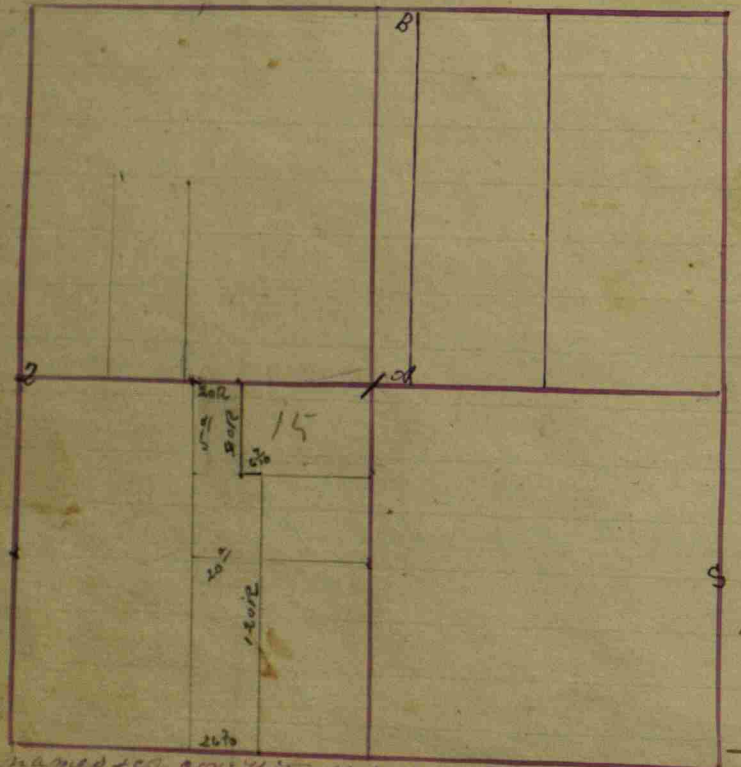

Owner's name & c.	Cor.	Witnesses	Dr.	Bearings	Link. dist.
Center of S.E. 1/4 a Stone					marked with a X cross
Center of Center Stone 1418					
A corner 10 Rods E. of a Stone 30+21+20					
A corner for 7/8 th Bushston					
a Stone 21+12+18					
A corner 17 Rods East					
a Stone 24+18+14					
Thence North to N. line					
a Stone 18+14+6					

Owner's name & c.	Cor.	Witnesses	Dr.	Bearings	Link.
Henry Benjamin					
N.E. 1/4 N.E. corner	B	a Beech	20	S. 20° E	34
S.E. corner	A	a Hickory	18	S. 64° W	23
		a Birch	18	East	22
		a Sugar	5	N. 16° W	19
					Book B. p. 111
Center of the Sec.	1	a Walnut	6	N. 5 1/2° W	11 1/4
Center W. of the Cent.	2	a Birch	30	N. 80° W	52
a Rock 4+12					
Rushston & Iron					
					Book C. p. 111

NW 1/4 of the S.W. 1/4
 12 3/4 Rods; Thence S. 80 Rods
 24 Rods + 17 links to the
 Thence N. 13° W. (with points
 on East on N 1/2 4 acres
 Past 86 Rods; Thence still
 NW cor. of Dower 86 Rods
 where is
 Thence South 40 Rods + 7 links to -
 = Center
 Thence to the next corner

Owners name & c. Cor. Witnesses Dr. Bearings Link.
 Thence East 86 Rods to line; and still East 18 Rods
 + 18 links to Road when
 Thence N. 15° W. 40 Rods + 12 links
 Book C. p. 331

East to the State Road
 + 18 links to Corner; Thence East
 center of the Road;
 of the Compass) 81 Rods + 7 links;
 nearly; West from 1/2 mile
 West 86 Rods + 10 links; Thence
 West of 1/2 mile Past;
 a Sugar 12 S. 30 1/2° W 52 1/4
 a Beech 18 S. 1° E 55
 a Beech 18 N. 83 3/4° E 40 1/4
 a Ditto 6 S. 25° W 45 3/4

Section 16 T14 North, Range No. 1 West.

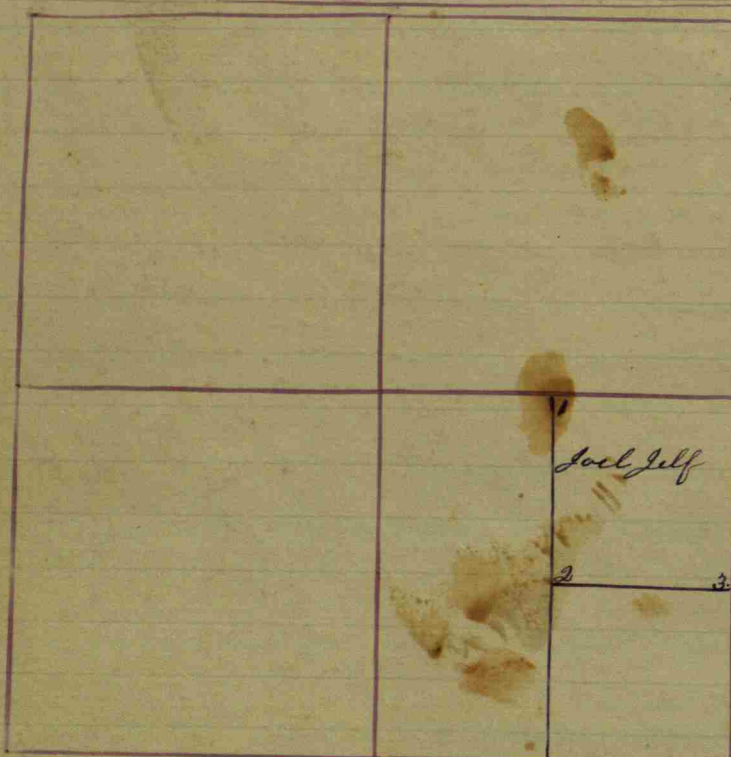

Owners names &c.	Co.	Witnesses	Dist.	Bearings	Links dist.
Allen Stout Estate		Division of			
Secs 16, 20 & 21 in		Township No. 14 North, Range 1 West			
Consisting of N. 1/4 of		N. 1/4 of Sec. 21 & S. E. 1/4 of N. 1/4			
of Sec. 20; and 30 acres		off the South side of S. 1/4 of			
Section 16.		a Hick. Elm 40	N. 34 1/2° E	33	
Center of Section 21		a Beech 12	S. 33° E	52	
The N. E. Corner of the 30		acres off Section 16.			
		a Thorn 6	S. 11 1/2° E	226	
		Peachtree 2	S. 16° W	38	
		a Beech 24	N. 3° E	196	
		a Beech 10	N. 2 1/2° E	98	
		a sandsh 30	S. 21 1/2° W	43	
		a Hick. Elm 5	N. 50 1/2° E	11	
		a Sugar 16	S. 29° W	38	
		a sandsh 6	S. 48° E	27	
		a Hick. Elm 8	N. 35° E	18	
		a sandsh 34	N. 51° E	19	
		a Hick. Elm 30	S. 27° W	21	
		a Hickory 12	N. 28 1/2° E	25	
		a sandsh 10	S. 8° W	28	
		a B. Oak 30	N. 47 1/2° E	34	
		a Ditto 24	S. 88° W	61	
		1/2 mile Post on East side			
		a Pin oak 16	N. 35 1/2° E	20	
		a R. Oak 56	S. 4° E	50	

Owners names &c.	Co.	Witnesses	Dist.	Bearings	Links
Joel Jelf N. E. 1/4 of	1	a Beech	11	S. 5 1/2° E	24
S. E. 1/4 & N. W. corner		a Ditto	12	N. 44 1/2° E	63
S. W. corner	2	a Sugar	20	S. 5 1/2° W	14
		a Elm	12	N. 62° E	20
S. E. corner	3	a Beech	13	N. 15° W	11
		a Ditto	13	N. 85° E	13
		Book B p. 16			

William Stout of Sec. 21 Relocated

Owners names &c.	Co.	Witnesses	Dist.	Bearings	Links dist.
Sarah Barry Widow		Dower: Commencing 100 Rods			
South of 1/2 mile Post		on N. side of Section 21 and			
line of N. 1/4 where		a Oak 44	N. 49° W	40	
		a sandsh 5	N. 42° W	50	
Thence N. 111 Rods		a Mulberry 12	N. 36° E	25	
Thence N. 12 Rods		a Post; Thence West 32 Rods:			
where is		a Cherry 8	S. 8 1/2° E	59	
		a W. Oak 33	S. 42° W	50	
Thence N. 28 Rods		a B. Walnut 40	S. 13° W	62	
Thence E. 20 Rods		a B. Walnut 22	N. 77° E	64	
		a Cherry 10	N. 63 1/2° W	77	
Thence N. 12 Rods		a Cherry 10	S. 5° W	58	
		a Beech 8	S. 47° E	18	
Thence N. 20 Rods		a Beech 20	N. 74° W	16	
		a Cherry 8	N. 42 1/2° E	63	
Thence N. 66 Rods		a Beech 14	N. 6° E	13	
to a line of 30 acres		a Ditto 16	S. 23° W	43	
Thence E. 1/2 by the		line of the tract, to Beginning:			
Portion of said		between Andrew C. Stout			
Halter C. Stout		and Delfina Stout.			
Andrew C. Stout		Portion commences 50 Rods			
1/2 mile Post		on the N. side of Section 21			
where is		a sandsh 26	N. 49° E	33	
		a Hick. Elm 8	N. 87° W	23	
		at top			

Owners names &c.	Co.	Witnesses	Dist.	Bearings	Links dist.
Thence N. 53 Rods		a Cherry 10	S. 69 1/2° W	17	
		a Beech 8	N. 13° E	37	
Thence N. 10 Rods to a		corner of the Dower			Beech 10.5366
Thence N. 20 Rods		to another corner of the Dower:			a Hick. Elm 12.5366
Thence N. 10 Rods		a Beech 12	S. 31° E	50	
		a Ditto 24	N. 23° W	55	
Thence West 87 Rods		a Beech 18	N. 19° W	77 1/2	
to Section line		a Ditto 18	S. 5° E	18	
Thence N. E. 1/2 by the		line of the tract to Beginning:			
		Variation 6° about			
Halter C. Stout		Portion commences 41 Rods			
West of S. E. corner		of the last described Portion			
where		a Cherry 10	S. 6° W	72	
		a Sugar 26	N. 41 1/2° W	32	
Thence West 12 Rods		Thence South 10 Rods; Thence			
West 20 Rods; Thence		North 10 Rods; Thence West			
87 Rods to Section		line: (The last 5 corners are			
given in the descrip		tion of said Dower Portion)			
Thence S. 30 Rods; Thence		W. 80 Rods; Thence S. 80 Rods; Thence			
E. 80 Rods; Thence N. 40 Rods		a Beech 22	N. 28 1/2° E	15	
		a Ditto 11	N. 76 1/2° W	18	
Thence E. 119 Rods		a B. Walnut 1 1/2	S. 20° E	140	
		a W. Oak 44	S. 83° W	267	
Thence North 70 Rods		to the Beginning			

See next page

Section 16 T^h North Range 1st Contained

Owner names & Cor. Witnesses & Bearings & Dist.

Delphina Stout Portion commenced at S.E. corner of A.C. Stout 170 Rods; Thence N. 120 Rods to S.W. with the Section E 80 Rods; N. 80 Rods the Beginning; 140 Rods; Walter has Delphina Stout has 97 Acres + 150 Rods

Note: the plat of the foregoing division of this Estate has no corners or marked ties except

the measure of a few links in all

Plat of foregoing on Book C pp. 1 + 2

Jones; Widow
Beginning at N.E. cor 16; Thence South with is in Sec. 21 where Thence West with Sec at Sec camp Thence N. with Section of the first named 40; 80 poles to the Beginning. + containing 45 Acres.

Dower of in Sec. 16 + 21 of the S.E. 1/4 of the S.E. 1/4 of Sec. 21 which Section bears 90 poles; 10 of which

a Beech 12 N. 55° W 42
1 a Sugar 20 S. 21° E 71 bearing 80 poles where
a Ash 20 S. 52° W 16
a Hackberry 18 S. 87° E 29

Book C p. 115

Owner names & Cor. Witnesses & Bearings & Dist.

South 1/2 mile Post
at Stone 24 + 15 + 12 and Center North of N 8 1/4 at Stone 15 + 12 + 10 North 1/2 mile Post by measurement at Stone 18 + 12 + 7 Section Center at Stone 18 + 10 + 8 Center West of Center at Stone 15 + 10 + 6 Center of N 17 1/4 at Stone 24 + 15 + 9 Center West of N 17 1/4 at Stone 24 + 18 + 12

old Witness:
a Beech 20 S. 20 1/2° E 19
a Ash 24 N. 55° W 13 1/2
1 a Beech 15 S. 85° E 16
a B. Walnut 18 N. 3° E 36.2
a Beech 28 S. 51° E 111
1 a Ditto 20 N. 64 1/2° E 111 1/2
a W. Elm 40 N. 41° W 125
1 a Beech 30 N. 80° W 134
a W. Oak 36 N. 53° E 11 1/2
1 a Oak 24 S. 58 1/2° W 94
a Oak 24 N. 40 1/2° W 106 1/2
1 a Ditto 20 N. 52 1/2° W 128

Book C 332

Owner names & Cor. Witnesses & Bearings & Dist.

at Stone 24 + 15 + 12 and Center North of N 8 1/4 at Stone 15 + 12 + 10 North 1/2 mile Post by measurement at Stone 18 + 12 + 7 Section Center at Stone 18 + 10 + 8 Center West of Center at Stone 15 + 10 + 6 Center of N 17 1/4 at Stone 24 + 15 + 9 Center West of N 17 1/4 at Stone 24 + 18 + 12

old Witness:
a Beech 20 S. 20 1/2° E 19
a Ash 24 N. 55° W 13 1/2
1 a Beech 15 S. 85° E 16
a B. Walnut 18 N. 3° E 36.2
a Beech 28 S. 51° E 111
1 a Ditto 20 N. 64 1/2° E 111 1/2
a W. Elm 40 N. 41° W 125
1 a Beech 30 N. 80° W 134
a W. Oak 36 N. 53° E 11 1/2
1 a Oak 24 S. 58 1/2° W 94
a Oak 24 N. 40 1/2° W 106 1/2
1 a Ditto 20 N. 52 1/2° W 128

Book C 332

Section 17 T14 North, Range N. 1 West.

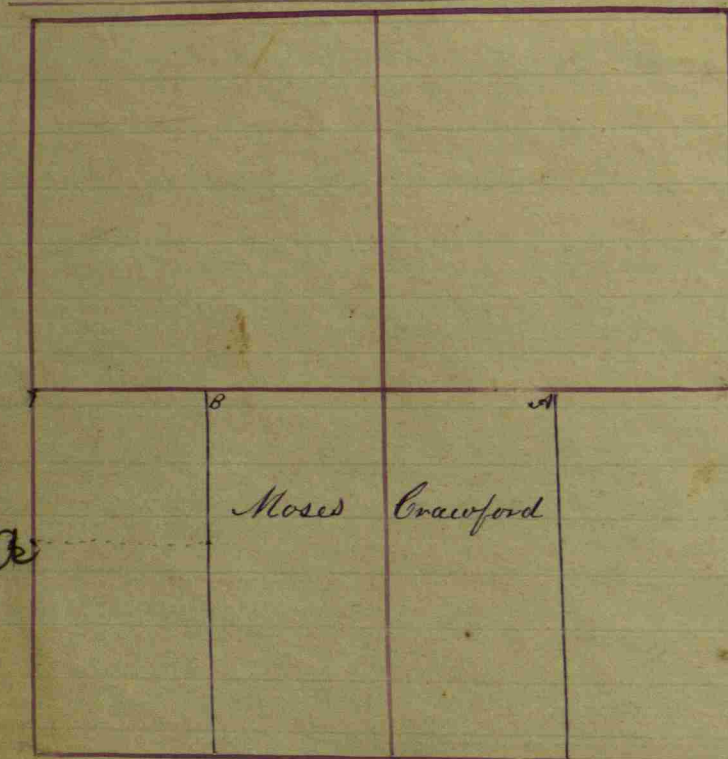

Owner's name & c.	Witness	Di.	Bearings	Links
Center of Center of	Stone	22	at bottom	20
in oak 10 years at top	ash	10	N. 53° E	125
	Beech	15	N. 58 1/2° E	112
Center of Section	pin oak	26	N. 13 1/2° W	63
at Stone 18 + 12 flat	hickory	12	S. 29 3/4° W	22 1/2
Center E of Center	Walnut	11	S. 67° E	49
a large round boulder	Hickory	14	S. 35 3/4° W	122 1/2
1/2 mile post on E side	Relocated from one old tree			
or stump: at Stone 16 in.	oak and, larger, tapering gradually			
to top, wedge fashion	at	Young Oak	N. 28 1/2° W	87 1/4
			Book C. p. 120	

Beginning at the west half mile part of the Section and Running East, and ascending and sixty, 160 Rods, & 20 L. to center of Section thence East 160 Rods, & 21 L. to the E 1/2 mile part. Thence North, to the N.E. cor of Sec. Thence due west 160 Rods & 21 L. North half mile point ~~is~~ found. a cor. Established due north of 1/2 mile part. in the center of Cumberland Rock. a Rock 8 x 10 (dist 25 Rods + 13 L.)
 a Rock 11 x 12 East 100
 do 10 x 12 West 100

Owner's name & c.	Witness	Di.	Bearings	Links
Moses Crawford A	pin oak	36	N. 8° W.	19
W. J. S. N.E. cor.	ash	10	N. 83° W	21 1/2
The Lamb: E part of 1/2	B Beech	5	N. 87° W	10
& N.W. corner	ash	22	N. 10° W	22
			Book B. p. 17	

Owner's name & c. Witness Di. Bearings Links
 A 70 Rods & 20 links South of the 1/2 mile stone cutting of 35 acres. More or less - off the North End of the 1/2 S.W. 1/4 & 45 acres. More or less on the South End of said 80 - a stone
 11 x 12 - Boulder - a white oak 20. N 40° West 197 L.
 70 Rods & 12 links South of the center on the North of the South West 1/4 - cutting off 35 acres More or less on the North, & 45 acres more or less on the South of the 1/2 of said 1/4. a stone 12 x 5. an Elm 10
 Beony S 7 1/2° W 50 links -

Section 20 T14 North Range N1 West. Owners names etc.

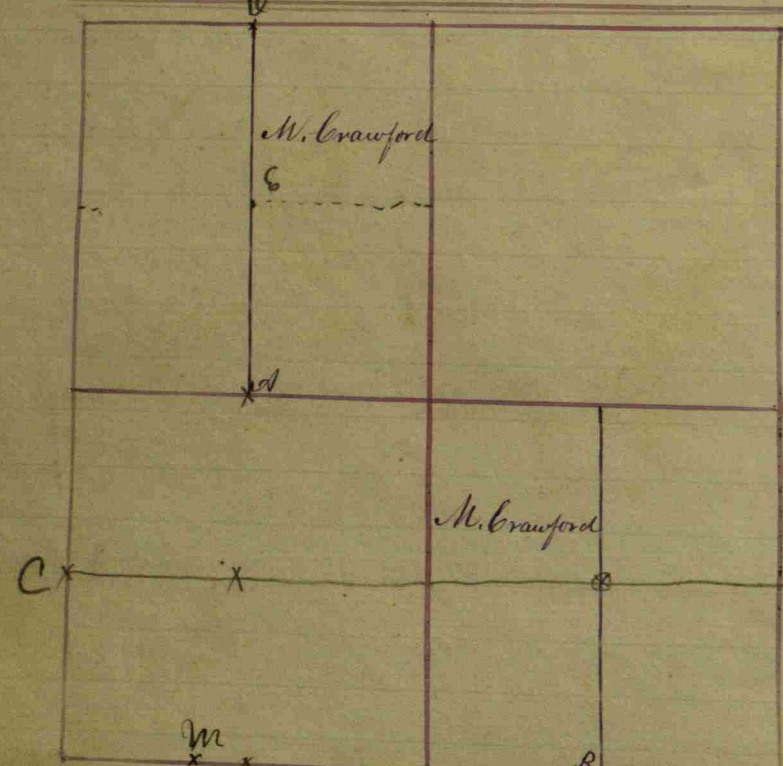

James Barker a Survey for: the S.W. 1/4 of S.W. 1/4 of Section 20: and the Commencing at Center of 21 from which Thence to center of 1/4 Sec. side of said 1/4 Sec. the former survey: Thence Section 20 where a

Cor. Witnesses	Dr. Bearings	links
a Beech	10 S. 12° W	18
a Birch	10 S. 73° E	37
Thence to center of 1/4 Sec. side of said 1/4 Sec. the former survey: Thence Section 20 where a	Thence to center on west side of which is given in West to center of S.E. 1/4 of Section 20	
a B. Oak	24 S. 6° W	29
a Hickory	14 N. 31° E	28

I do not know to what survey allusion is made

Cor. Witnesses	Dr. Bearings	links
a Burr Oak	36 N. 66° W	52
a Hickory	— East	50
a Beech	12 N. 13° E	35
a Birch	18 S. 21° E	24

Kuff's work taken for data

Cor. Witnesses	Dr. Bearings	links
a Hickory	17 N. 17° W	113 1/2
a. Oak	— N. 62° E	104 1/2
a B. Oak	145 N. 56° E	308
a Round Boulder	10+13	
a R. Oak	20 S. 38° E	9 1/2
a Beech	15 East	8 1/2
a Elm	5 N. 38° W	30
a B. Oak	16 N. 41° E	107

Owners names etc.	Cor. Witnesses	Dr. Bearings	links
Moses Crawford	a Beech	15 N. 85° E	9
E. of NW 1/4 S.W. Cor.	a R. Oak	20 S. 47° E	10
The W. of S.E. 1/4 S.W. Cor.	a Beech	18 N. 65° E	5
Center of Section	a Beech	— N. 85° E	9
Center East of the Center	a B. Oak	20 S. 47° E	10
	a Beech	18 N. 65° E	6

A. G. M. Kirkman a Survey for 2 1/2 Rods in center of S.E. 1/4 where Center E of S.E. 1/4 (Relocated from this stump) 60 Rods N. Cen. S. S.E. 1/4 160 1/2 Rods W. of Cen. E of S.E. 1/4 where is Estimated at 110 acres

Cor. Witnesses	Dr. Bearings	links
a Cherry	10 N. 75° E	27
a B. Oak	30 N. 11° E	112
a R. Oak	20 N. 89° W	103
a Hickory	10 S. 63 1/2° W	61
a Walnut stump	24 S. 11° W	13
a Hickory	14 N. 84° E	43
a B. Oak	10 S. 5 1/2° E	122
a B. Oak	24 S. 36 1/2° W	71

York Estate: a Survey for 21 + 22 Together 14 links of the tree without allowance of A Corner 86 Rods a Stone 20+10+9. in mud hole Thence in the Branch 16+12+10: Center a Stone 14+10+7 where N. of NW 1/4 a slash of a Stone 14+12+10 and Center of NW 1/4 3 Rods South of Center

Cor. Witnesses	Dr. Bearings	links
a Stone	20 S. 53 1/2° E	26
a Beech	20 S. 53 1/2° E	26
a Stone	15+12+9: Thence 20 Rods N. of Center of NW 1/4 of NW 1/4	
a Stone	22+12+9: Thence 5 Rods 13 1/2 links to Stone 24+20+15:	
a Stone	28+20+4: Thence East 4 Rods a Stone: Thence E. 8 Rods a Stone	
a Stone	Thence S. 31 Rods: Thence W. 8 Rods a Post: Thence W. 8 Rods a Post:	
a Stone	18 S. 20° E	90 1/2
a Stone	20+15+9	

Nancy York the S.E. 1/4 and 12 Acres N. of Sec. former 12 Rods East W. and 20 Rods N. S. East of the Road: The Rush-ton heirs get the N.E. 1/4 of NW 1/4 of Section 28 in Morgan County of S. York's portion 40 Rods E + W: Aquilla next N. of Thence on S. of the E 1/4 of John York 6 Rods by

Book C. p. 272

Section 20 T11 North Range N. 1 West.

Corner names & loc. witnesses Dr. Bearings. links

Swindler, M. Conuack et al Survey for Apr. 1848.

N 1/2 mile Stone 8x12x15 wit Stone East 30 links

cen. N. of S. 1/4

Stone 4x12x4 wit stone East 30 "

cen. of Sec.

Stone 8x10x18 wit Stone South 30 "

cen. S. of cen.

Stone 9x17x24 G. Ash 3 N. 30 W. 30 "

Stone West 2 1/3 "

J. M. Trotter, Surveyor Hendricks County.

Mrs. Eliza Harrison Survey for April 8 1901.

Stone M 12x12x9 4ch 93l. west of

cen S of S 1/4 sec 20.

wit stone North 30 links

a Continuation of

Section 21 1/4 North Range No 1 West.

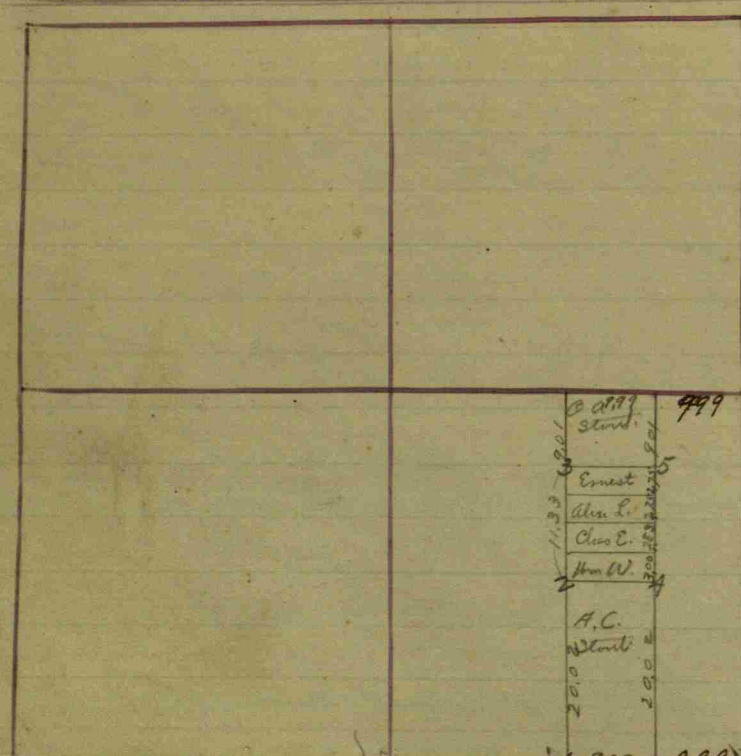

Owner's name	Witness	Dr.	Bearings	Links
Center of N. E. 1/4	a Stone 12+15	N. 51 1/2° W	2 1/2	
a Stone 12+16	a Ditto 10+12	N. 40° E	35	
Center of N. E. 1/4	a B. Walnut 16	N. 10 1/2° E	34	
a Stone 11+24	and ash 14	S. 26° W	30	

Dec. 21, 1914
 30 Rods South of North
 a corner 30 Rods & 6 links
 or 30 acres of the 1/4 Sec. 21, a Stone
 corner
 Bearly 65 acres 1/4
 1/4 mile a Stone 15+12+4
 North of center South of 98 1/4 of Sec. 16,
 a Beech 28 N. 14° E 99
 a Stone 12+10+7, and
 and a plat 15 S. 89 1/2° W 60
 Book C. p. 204
 Book C. p. 332

May Stout Partition

1 Stone	6 X 8 X 13	1 Elm	36 N 17 1/2° E	33
2 Stone	6 X 12 X 15	2 Appetra	6 N 48 1/2° W	21 3/4
3 Stone	5 X 12 X 12	3 Nowit		
4 Stone	6 X 10 X 17	4 Nowit		
5 Stone	8 X 9 X 16	5 Appetra	6 N. 33 1/2° W	3

Note.
 See below
 for No 1

W. F. Franklin
 S. W. Co.

Owner's name	Witness	Dr.	Bearings	Links
South West Cor.	of the Section	Relocated from		
Stamp a Rock 12+14	a Beech 8	S. 32° E	60	
Center of 1/4 Sec. 21	a Spruce 7	N. 37° E	40	
Center of 1/4 Sec. 21	a Beech 8	N. 15 1/2° W	58	
1/4 a Rock 14+17	a Ditto 15	N. 45 1/2° E	86	
S. E. corner of Section	Relocated from agreement of			
Parties Measurement	a Beech 15	N. 45° E	104	
a Rock 20+21	Landsh. finger post 5	S. 31 1/2° W	40	

Book C. p. 137

Stout to Messers Partition
 Apr 30 1904

Owner's name	Witness	Dr.	Bearings	Links
(a) 40 Rods S. of line	run 800 through			
culm of Section	Stone 16 X 13 X 10			
(b) Stone	15 X 13 X 7	This st. is 47d.		
S. of line	Stone	N. 40 1/2° E	50	
(c) Stone	12 X 10 X 9			
	Elm	36 S. 66 1/2° W	54 1/2	
(d) Stone	14 X 8 X 5			
	Stone	South	53	
(e) Stone	12 X 8 X 8			
	Stone	South	47	
(f) Narrow Look				
	Elm	4 S 72 1/2° W	103	
(g) Narrow Look				
	Elm	8 S. 53° E	69	
(h) Narrow Look				
	Elm	10 S. 56° E	60 3/4	
(i) Narrow Look				
	Oak	4 S. 63 1/4° W	102 1/2	

W. F. Franklin Co. Sec.

Sung for set Stout et al
 Dec 15 1903

Cur S & E q. relocated by all parties in
 treated by present agreement.

Iron pin 15" long Elm N 27° E 3 1/2 d.
 Stone 76 W 58° E & clay post 357 W 46 1/2
 W. F. Franklin S. W. Co.

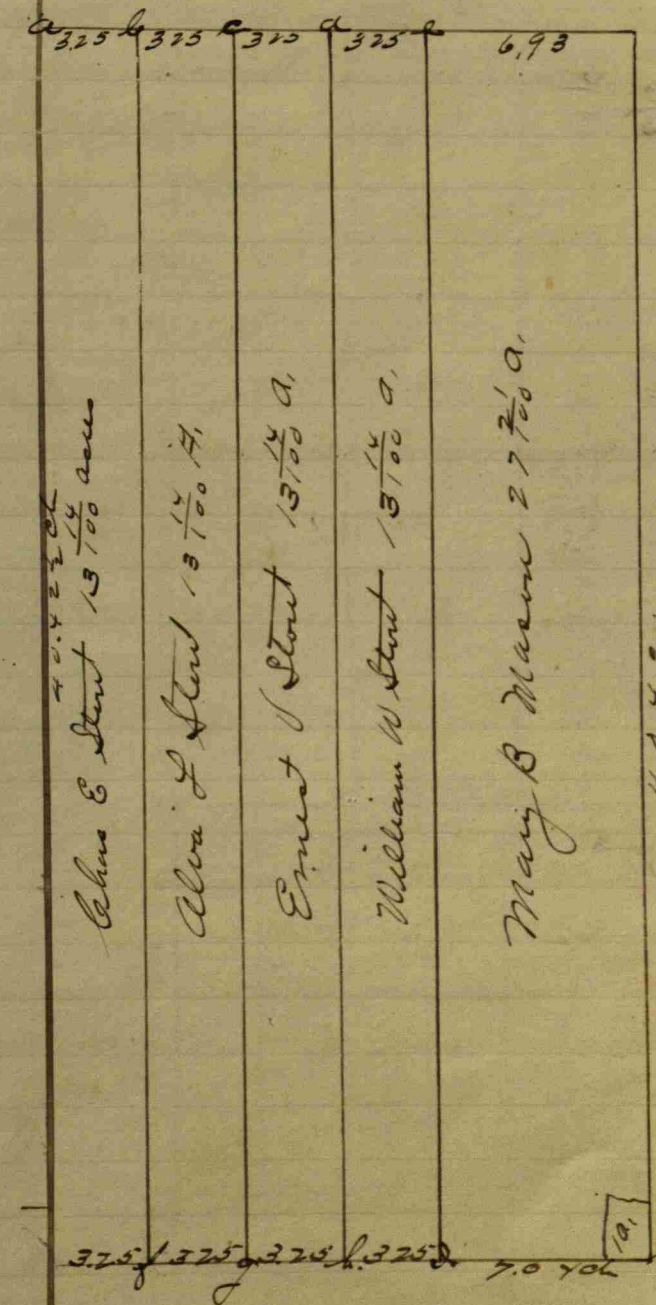

4042

Section 23 1/4 North, Range N. 1 West.

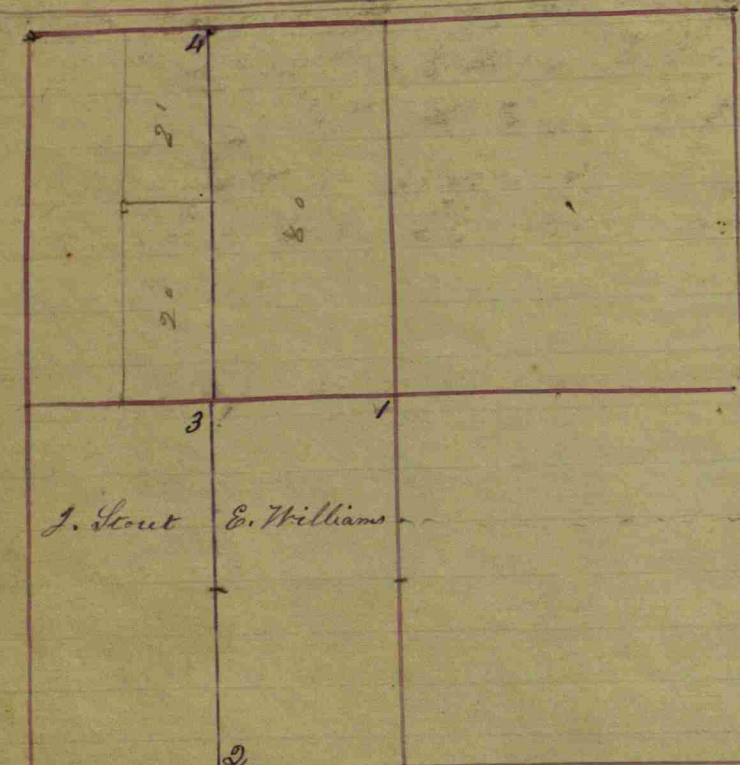

Owner's name & sec.	Con.	Witnesses	Bearings	Links
Samuel Barker the N. 1/4 of NW 1/4 + N. E. cor.	4	a Beech	10 S. 37° E	75
		1 a Water Birch	4 S. 13° E	83
			Book B. p. 20	
N. E. 1/4 Center E. Sec. 23		a Sugar	6 S. 10 1/2° E	33
a Stone 14+10		1 a Beech	18 N. 82 1/2° E	23
1/2 mile Post a Stone 15+7		6 tapering to a point		
S. E. corner of Section 23		located from one old stump		
(plain) White, large Boulder		a Hickory	10 S. 24° E	127 3/4
		a Ditto	12 N. 44 1/2° E	177
Center E. of Center		a Beech	15 S. 9 3/4° W	87
a Stone		a Ditto	12 S. 52 3/4° W	90
N. E. 1/4 Center North		a Beech	12 S. 27 1/2° W	114
a Stone 16+12 three corners		a Ditto	22 S. 47° E	78
Center of N. E. 1/4		a Poplar	5 S. 13 1/2° W	11 1/2
a Stone 13+11		1 a Beech	12 N. 25° W	14

Owner's name & sec.	Con.	Witnesses	Bearings	Links
Enoch Williams the N. E. corner	1	1/2 of the NW 1/4 of Sec. 23 a Beech	20 S. 10 1/2° E	120
		an Apple tree	5 N. 13 3/4° W	163
S. W. corner	2	a Beech	14 S. 38° W	61
		a Ditto	12 N. 18° W	36
			Book B. p. 20	
Jesse Stout the NW 1/4 of NW 1/4 + the N. E. corner	3	a Hickory	4 N. 86° W	20
		an Elm	10 S. 50° E	127
			Book B. p. 20	

an Elm 21+4 Dist 92 Bearing S 47° E				
N. E. corner of Section 23		an Elm	40 S. 3° E	70
23 Relocated a Stone		1 a Beech	15 S. 67 1/2° W	110 1/2
Relocated a Hickory Bearing S 14° E		15 1/2	Book C. p. 119	
Sum for Richeson & Stanley				
A flume 8 1/2 mile stake		12 a. 12 Posts	1 a Rock	
			1 a Rock	3 1/2
A firm center S & N 1/4		80.29 Posts	1 a Rock	10 x 2
			1 Hickory	17 S. 89° W

40 Posts 252 S of the N. E. cor of Sec. 23
 8 1/2 mi
 a Rock 20 x 10
 an Oak 30 + 29 W 46

Widow Kuestons Lower E. 1/2 of NW 1/4
 except 20 rods West side of same
 S. W. corner Stone 18-16-11
 Sh 3 1/2 20 1/2 E 5 1/2
 N. W. corner Rock 28 S 29° E 12 0
 Stone West 20 rods Stone 10-7-5

Section 24 T14 North Range 1st West. Owners names & Co. Witnesses In Bearings links

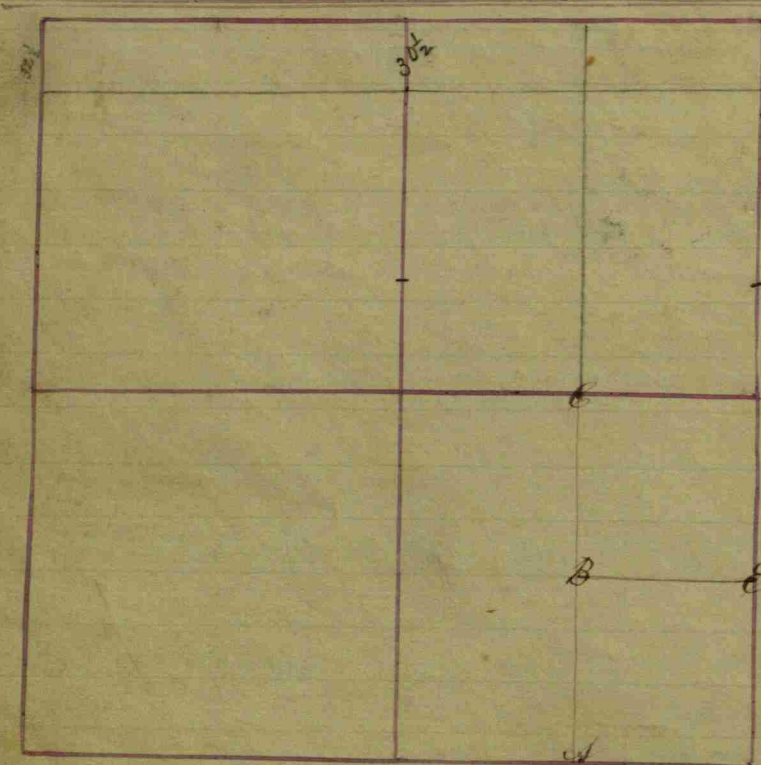

Star
Beginning at the N.W. corner
of the E 1/4 of the N 1/4 of
Section bearing 118 Poles
Thence S. 81 3/4° E. 51 Poles +
4 links where a
Thence N. 57 1/2° W. 21 Poles thence N. 41 1/2° W. 20 Poles Elm 20 N. 89 1/2° E. 94
Thence N. 20° W. 21 Poles + 3 1/2
+ 12 links to the Sub. line
Thence West with said line
Estimated to contain
27 Acres
Book C. p. 115

Henry A. Marshall
of Sec. 24. Beginning
Thence North bearing 60 Poles
a Stone 18 + 15 Lapping to top
Thence S. with bearing 110 Poles
a Stone
Book C. p. 120

Center of the Section
a Rock 12 + 14
Center North of S. 1/4
a Stone 8 + 10
Center of S. 1/4
a Rock 10 + 12
Center of S. 1/4 a Rock 12 + 15

Owners names &c.	Co. Witnesses	In Bearings	links
Henry A. Marshall	a Sugar	13 S. 10° E	31
South side of S. 1/4	a Ditto	7 N. 35 1/2° E	16 1/2
	a Sugar	13 S. 60 1/4° W	42
	a Ditto	7 N. 13 1/2° E	
	a Beech	16 S. 50 1/4° W	30
	a Birch	10 N. 53 1/2° W	8 1/2
	a Sugar	12 N. 2° E	23
	a Ditto	6 S. 36 3/4° E	10
		Book C. p. 5	

Owners names & Co. Witnesses In Bearings links

Center on the E. of S. 1/4 of
S. 1/4 a Rock 17 + 20
Center on the S. of S. 1/4
of S. 1/4 a Rock 12 + 14
The last named corner
Center on the E. of S. 1/4
a Rock 10 + 18
Book C. p. 130

N. 1/2 mile Relocated
from S. 1/4 corner a Stone 10 + 20
Thence 30 Rods + 13 links
a Stone 12 + 24
Thence E. 104 3/4 Rods
a Stone 8 + 16
Thence North 30 Rods
a Stone 8 + 12

Thence West 25 Rods
West 79 3/4 Rods to
containing 20
to Center North of S. 1/4 + continuing
the N. W. corner of said S. 1/4
acres
Book C. p. 208

a Beech	12 N. 50° W	168
a Cherry	10 S. 12° E	270
a Sugar	15 S. 62° W	27
a Hickory	6 S. 42 1/2° E	82
	should be moved 10 links to the west	
a Sugar	12 N. 13 1/2° E	17 1/2
a Ditto	10 S. 67° W	26 1/2
	Book C. p. 130	
a B. Locust	8 N. 70° E	119 1/2
a Birch	14 S. 82 1/2° E	21 1/4
a Sugar	11 S. 64° E	52 1/2
a Oak	3 N. 72° E	32
a Cherry	12 N. 77 1/2° W	93 1/2
a Beech	8 S. 78 1/2° W	111
	13 1/2 links to Section line.	
a Beech	18 S. 42° E	176
a B. Locust	14 N. 21° W	158

Owners names & Co. Witnesses In Bearings links
Beginning at a cor. 30 1/2 Rods South of a corner Stone
at the N. W. cor of said 1/2 quarter, and running
80 Rods South, a cor. Estoblished a Stone 10x15
(N. E. quart)
(W. 1/2 of N. E. 1/4)
a Walnut 18 N. 30 1/2° W 101
a Oak 18 South 106

Beginning at the S. W. cor of said 1/2 quarter and
Running North on the line 10 Rods a Stone
10x16
a Birch 12 N. 52° E 34
a Hickory 12 N. 75° E 54

Running from the S. E. cor of said 1/2 quarter 10 Rods
due North a Sugar tree made a cor. 18 sidion
a Sugar 12 N. 26° E 92
do 18 S. 25 1/2° E 103

Beginning 30 1/2 South of the N. W. cor of said 1/2 quarter
and Running East 75 Rods and 6 links a cor
a Stone 10x12
a Hickory 6 S. 23° W 37
a Smel Oak (3) N. 63 1/2° E 5 1/3

Running South from last cor 56 a Stone 16x9
a Walnut 4 S. 39 1/2° E 268 1/2
do 6 N. 26° E 261 1/2

Thence 14 1/2 Rods on the bearing of North line South 87 1/2° W
a cor 18x12
a Elm 8 N. 36° W 184
a Cherry 4 S. 27° E 167

Thence South 24 Rods a cor 18x12
a Cherry 13 S. 41 1/2° E 187 1/2
Walnut 7 S. 19° E 176

a Beech	12 N. 50° W	168
a Cherry	10 S. 12° E	270
a Sugar	15 S. 62° W	27
a Hickory	6 S. 42 1/2° E	82
	should be moved 10 links to the west	
a Sugar	12 N. 13 1/2° E	17 1/2
a Ditto	10 S. 67° W	26 1/2
	Book C. p. 130	
a B. Locust	8 N. 70° E	119 1/2
a Birch	14 S. 82 1/2° E	21 1/4
a Sugar	11 S. 64° E	52 1/2
a Oak	3 N. 72° E	32
a Cherry	12 N. 77 1/2° W	93 1/2
a Beech	8 S. 78 1/2° W	111
	13 1/2 links to Section line.	
a Beech	18 S. 42° E	176
a B. Locust	14 N. 21° W	158

[change in variation 2°]

Sec 24 (all line run from point of needle)

118 rods S cen N N³/₄ a stone 15x13x9wit a stone 14x10x9 S 81³/₄ E 25 lthence 51 rods S 15 l S 81³/₄ E a stone 14x9x8wit. a walnut 18 N 78 W 97¹/₄ lthence N 14¹/₂ E 28 & 3 l a stone 16x8x8wit large stone N 59 W 40³/₄ l

thence N 59 W 21 rods a stone promised.

thence N 41¹/₂ W 20 rods a stone 13x9x6wit ^(old witness) then 20 N 89¹/₂ E 94 l

thence N 70 W 20 rods a stone promised.

thence N 5¹/₂ W 54 rods to a stone 105 rodsE N¹/₂ mi stone

Book C P 382

Section 25 T14 North Range N West. Owners names & c. witnesses Dr. Bearings links

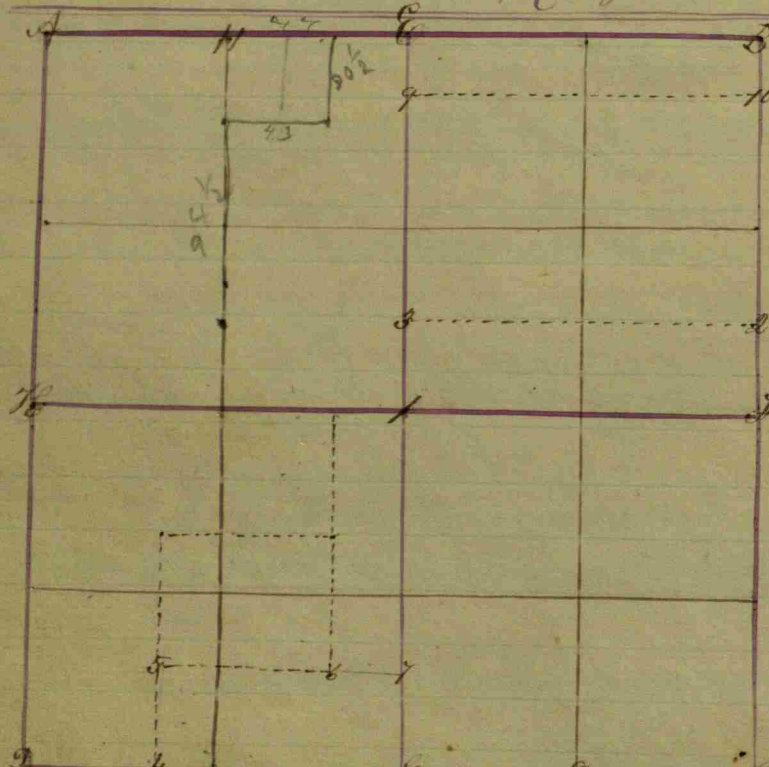

Owners names & c.	Cor.	Witnesses	Dr.	Bearings	links
A	a Beech	20	S. 44° W	10	
	a ditto	15	N. 17° E	13	
B	a Beech	20	S. 65° E	25	
	a W. Oak	9	S. 88° W	25	
C	a Beech	12	S. 7° W	14	
	a Ditto	12	N. 34° E	25	
D	a Beech	20	N. 75° E	2	
	a Ditto	14	S. 71° W	17	
E	a Beech	14	N. 40° W	14	
	a Ditto	30	S. 7° E	14	
			at the top		

	a B. Ash	8	N. 69° E	3
	a Ditto	4	S. 39° W	10
	a Cherry	36	S. 25° W	28
	a Beech	28	N. 59° E	27
	a Beech	24	S. 33° E	23
	a ditto	12	N. 1° E	27
at Stone	1 a Beech	11	N. 53° E	23 1/2
	a Cherry	6	N. 15° W	64
2	a Beech	9	S. 57° W	58
	a B. Oak	3	S. 47° E	24 1/2
3	a Beech	8	S. 39°	31 1/2
	a B. Oak	10	N. 26° E	74
4	at Stone Corner		Cropped or crossed	
5	a B. Walnut	4	N. 87° E	55
6	a B. Walnut	10	N. 71° W	28
	a Hickory	20	N. 39 1/2° E	40
7	a Buckeye	...	N. 7° W	9
	a Sycamore	20	S. 88° E	16
8	a Locust	...	N. 89° W	222
at Stone	9 a B. Oak	18	N. 37° E	66
	a Hickory	18	S. 80° E	45
at Stone	10 a Hickory	6	N. 1° W	55
	a B. Walnut	8	S. 10° W	43
11	a Sugar	10	S. 63° W	107
	a an Elm	24	N. 62° E	70

145
 20) 250 (12 1/2
 200
 50
 110
 100

Survey for W. O. Hoadley et al.
 Stone 3 1/2 225 ch. N of center S of S W 1/4
 Stone W of 6'
 Stone 4.65 ch. south of sec. center
 Stone of South 11 l.
 Stone 125 rds. south of center N of N W 1/4.
 Stone 35 rds. N of section center post at corner
 Stone 5 l north.
 Stone center N of N E 1/4 post at corner
 Stone 5 links south.

Section 26 T14 North Range No. 1 West.

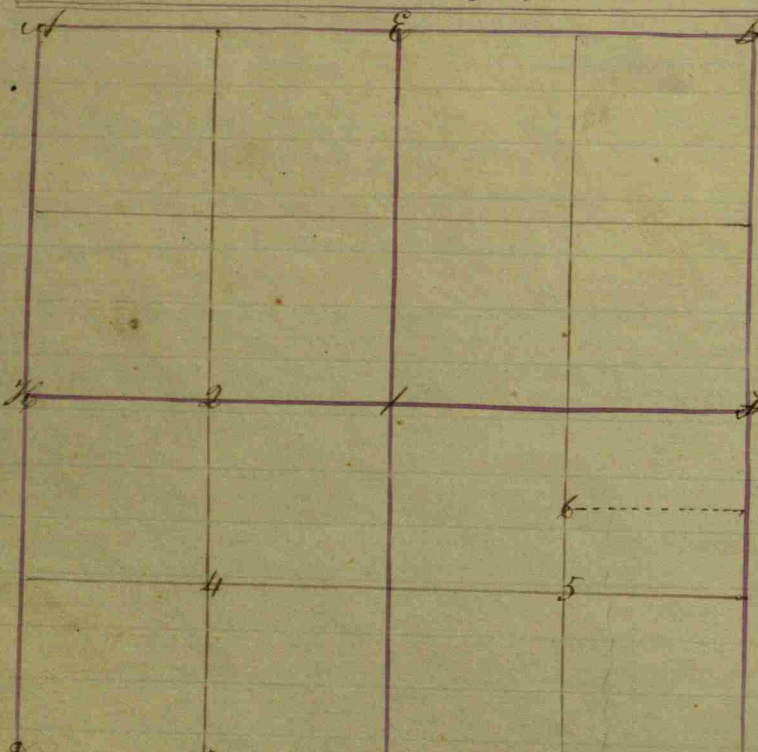

Owners names, Co. Witnesses, Br. Bearings, Lin. dis.

Owners names	Co.	Witnesses	Br.	Bearings	Lin. dis.
J. a Beech	21	S. 33° E	22		
1 a ditto	12	N. 1° E	27		
9 a M. Elm	30	N. 89° W	9		
a H. Ash	...	S. 16° E	21		
H. a Sugar	20	S. 75° W	21		
1 a Beech	28	N. 23° E	20		
a Stone	1	a Hickory	12	S. 77° W	55
		1 a B. Ash	18	N. 83° E	236
2	a B. Ash	12	S. 18° E	86	
	1 a P. Oak	21	S. 66° E	80	
3	a Stone Corner	Crossed			
4	a Hickory	10	S. 83° W	110	
	1 a ditto	11	N. 23° E	30	
5	a H. Ash	10	N. 12° W	113	
	1 a Beech	...	S. 82° E	55	
6	a B. Walnut	...	S. 51° E	81 1/2	
	1 a Beech	...	S. 82° E		

Owners names, Co. Witnesses, Br. Bearings, Lin. dis.

Owners names	Co.	Witnesses	Br.	Bearings	Lin. dis.
A a Beech	14	N. 81° W	12		
1 a ditto	30	S. 42° E	22		
B a Beech	20	S. 44° W	10		
1 a ditto	15	N. 17° E	13		
C a Beech	20	N. 75° E	2		
1 a ditto	14	S. 71° W	17		
D a Beech	16	N. 81° E	16		
1 a ditto	16	S. 20° W	26		
E a Beech	30	S. 87° W	5		
1 a ditto	30	S. 48° E	5		

at the top

Owners names, Co. Witnesses, Br. Bearings, Lin. dis.

Survey for Scotten Gravel et al.
Dec 1-1904-

Cow W N W gr. Stone 21x15x10
Oak 4 N 43 E 28

41 Rods S of Cow W N W gr. Stone 10x13x18
Poplar 6 S 40 1/2 E 42
Stone N 46 E 32 1/2

Cow S W gr. Stone 15x17x10
Saw Oak 12 N 72 1/2 E 10 1/2

80 Rods E of Cow W N W gr. Stone 15x10x12
Walnut 6 west 61
" 2 N W 9

41 Rods S of 80 Rods E of Cow W N W gr. Stone 21x12x12
Stone N 1 E 25 1/2
W. F. Franklin S. A. G.

Section 27 T11 North, Range No 1 West. Owners names etc. Witnesses etc. Bearings etc.

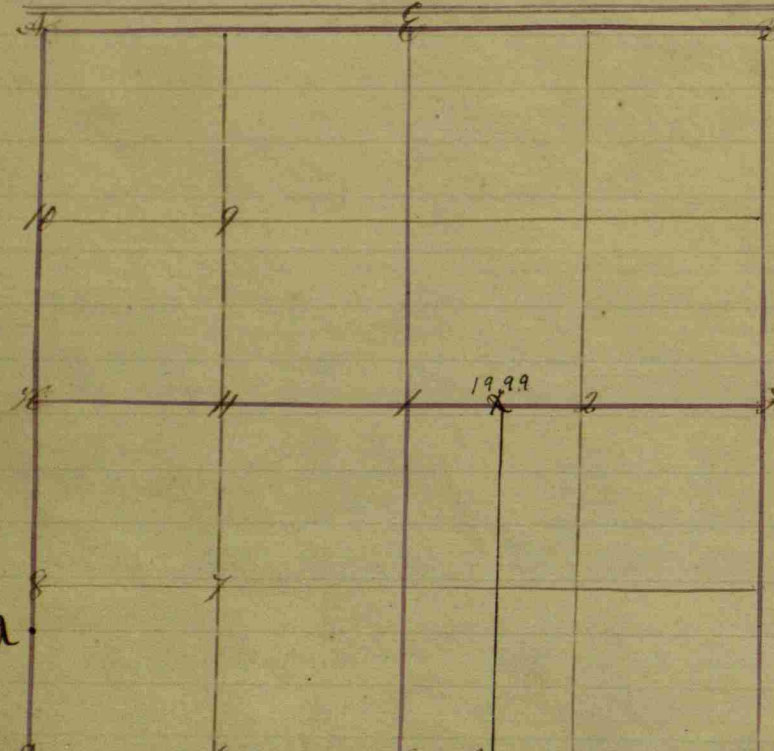

Witness	Cor.	Witness	Bearings	Links
a Beech	20	N. 12° W	23	
1 a Ditto	20	S. 2° E	21	
B a Beech	14	N. 8 1/2° W	12	
1 a Ditto	30	S. 42° E	22	
C a Beech	16	N. 81° E	16	
1 a Ditto	20	S. 20° W	26	
a Rock	B	a Rock	S. 58 3/4°	50
a Stone	6	a W. Oak	N. 17° E	76
D	a W. Oak	40	N. 23° E	32
1 a Beech	20	N. 89° W	112	

a Stone	E	a W. Oak	27	N. 33 1/2° W	119
F	a Sugar	20	S. 7° W	24	
1 a Beech	28	N. 28° E	20		
a Stone	G	a Walnut		S. 2° W	312
1 a Rock				N. 46° E	50
H	a Beech	20	N. 31° W	35	
1 a Ditto	18	S. 76° E	22		
a Rock	1	a Beech	8	S. 75° W	13
1 a Stone				N. 83° W	50
a Rock	2	a W. Oak	8	S. 48° E	50
1 a Rock				S. 21° E	50
a Rock	3	a B. Walnut	10	S. 62° E	154
1 a Rock				N. 57 1/2° W	113
a Rock	6	a R. Oak	6	S. 30° W	170
1 a Rock				N. 46 1/2° W	50
a Rock	7	a W. Oak	12	N. 68 1/2° E	74
a Rock	8	Corner			
a Rock	9	a Rock		S. 5° E	50
a Rock	10	Corner			
a Rock	11	a Beech	12	S. 69° W	60
1 a Rock				N. 58° E	50

Owners names etc. Witnesses etc. Bearings etc.

Hiram Aldridge }
 William Russell } A survey for.
 Albert Snook } Ambrose Stout Surveyors.

Qu. S. of S. W. 1/4
 Stone 7x10x13.

Qu. S. of E. 1/2 S. W. 1/4
 Stone 9x9x13
 Stone North 33
 Stone South 30

Qu. N. of E. 1/2 S. W. 1/4
 Elm 20 S. 41 E. 12
 Stone 6x8x14
 Beech 12 S. 11 W. 44

J. W. Trotter S.H.C.

Russell, Armstrong } Cravens survey for.
 7 - Stone 7x10x10
 Beech 20 N. 67 1/2 W. 30 L.
 Maple 10 S. 74 W. 68 L.
 B. Walnut 10 N. 52 1/2 W. 55 1/2 L.
 Stone North 25 L.

Aug. 13/95.
 J. W. Trotter S.H.C.

Milhou et al survey for.
 Stone A 15.13 1/2 ch. N of section cor.
 Stone B 6.76 2/3 ch E " " "
 Stone C 6.76 2/3 " " " Stone A.

Section 28 T14 North, Range N:1 West. Owners names & Cor. Witnesses Dr. Bearings Links

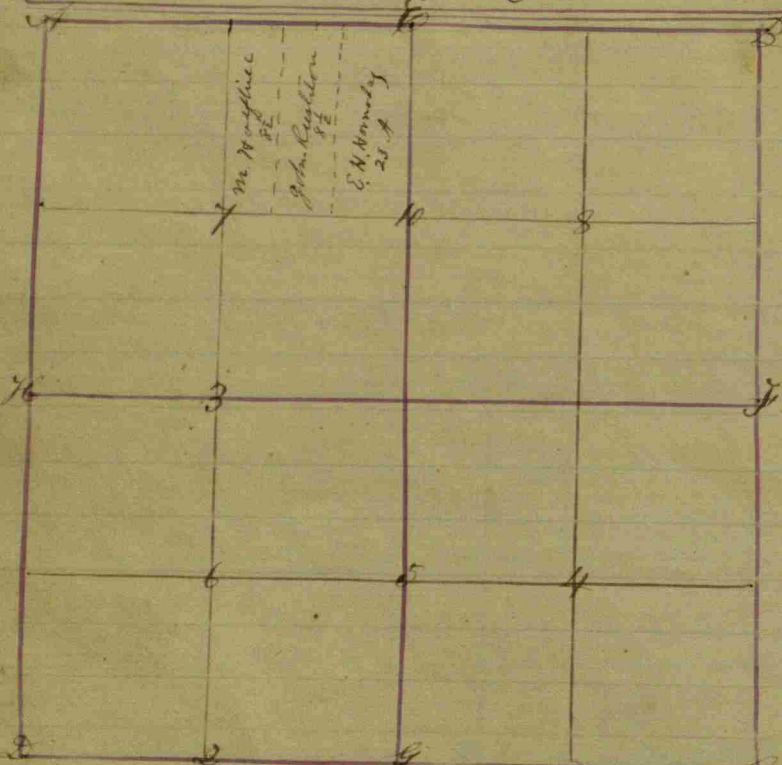

Owners names & Cor.	Witnesses	Dr.	Bearings	Links
A	at Elm	6	S. 15° W	35
	+ a ditto	6	S. 18° E	19 1/2
B	a Beech	20	N. 31° W	21
	+ a ditto	20	S. 2° E	21
at Stone C	a Hickory	3	S. 43° E	15
	+ a Stone		S. 40° W	20
9	a B. Oak	110	S. 75° W	33
	+ a Beech	10	N. 32° E	14
C	a B. Oak	10	N. 24° W	39
	+ a W. Elm	20	S. 12° E	112

7	a Beech	20	N. 31° W	35
	+ a ditto	18	S. 76° E	22
8	a Beech	12	S. 68° W	10
	+ a ditto	10	N. 14° E	13
N	a W. Oak	24	S. 82° E	21
	+ a W. Ash	12	S. 71° W	9
2	a Beech	10	S. 86° W	9
	+ a ditto	14	S. 37° E	10
3	a Ironwood	7	S. 39° W	13
	+ a Beech	15	East	3
at Stone 4	a Elm		S. 34 1/2° E	11
	+ a ditto		N. 34° W	22
at Stone 5	Corner			
6	a B. Walnut	12	N. 50° E	39
	+ a Beech	22	S. 16° E	57
at Stone 7	a Elm	10	S. 9 1/2° E	8
	+ a W. Ash	5	N. 73° E	21 1/2
at Stone 8	a Plum	5	S. 47° W	46 1/2
	+ a B. Oak	36	N. 4° E	78
at Stone 10	a B. Oak	36	N. 87° W	36
	+ a ditto	36	S. 36 1/2° W	56 1/2

Owners names & Cor. Witnesses Dr. Bearings Links

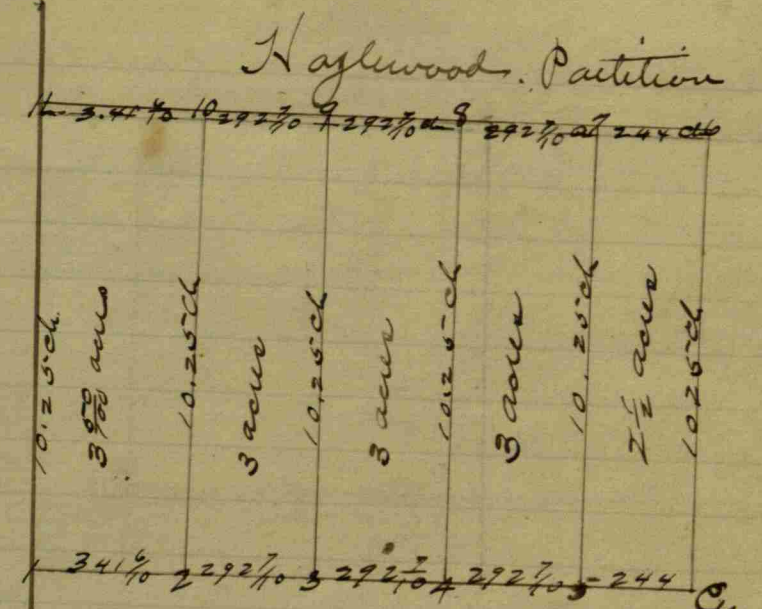

- (1) Iron pin 3/4" x 18"
 2. " " 3/4" x 15"
 3. " " 3/4" x 15"
 4. " " 3/4" x 18"
 5. " " 3/4" x 18"
 6. " " 3/4" x 18"
 7. " " 3/4" x 18"
 8. " " 3/4" x 18"
 9. " " 3/4" x 18"
 10. " " 3/4" x 18"
 - 11 Stone 11 x 9 x 6
- Appleton 2408 13 L.
W. F. Franklin S. H. C.

Section 29 T14 Nth. Range 1 West. Owners names & Co. Witnesses Dist. Bearings Link dist.

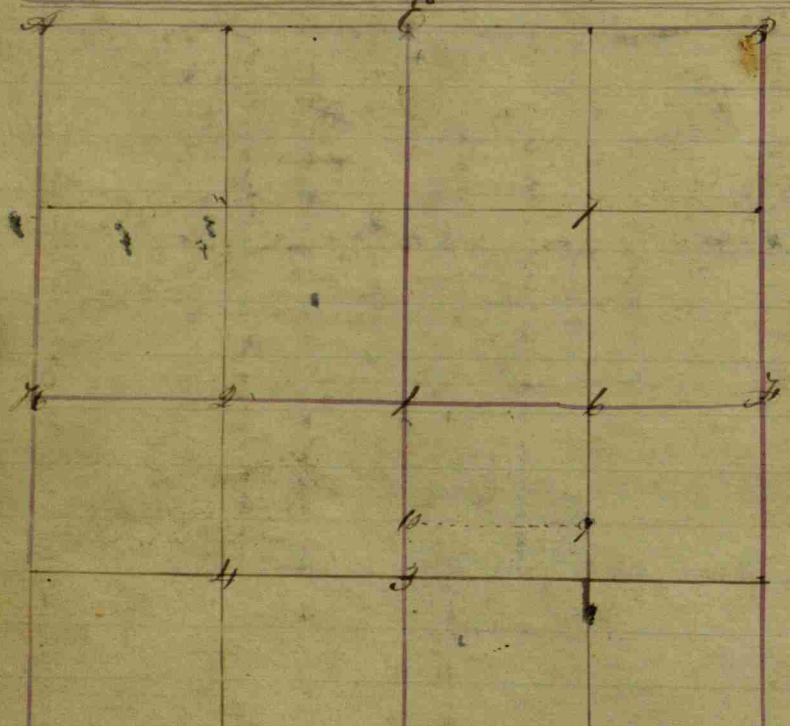

Co.	Witnesses	Dist.	Bearings	Link dist.
1	a Lynn	12	N. 40° E	13
	+ a W. Elm		S. 74° W	16
2	a Beech	15	N. 10° E	50
	+ a S. Ash	8	N. 85° W	25
3	a S. Ash	5	N. 30° W	6
	+ a Ditto		S. 61° E	10 1/2
4	a S. Ash	6	S. 85° E	11 1/2
	+ a S. Ash	10	N. 30° W	9
5	a S. Ash	6	S. 18° W	11 1/2
	+ a S. Ash	6	N. 61° E	6 1/2
6	a S. Ash	5	S. 71° W	9
	+ a Ditto	5	N. 21° E	15 1/2
7	a B. Oak	119	East	34 1/2
	+ a Ditto	20	S. 9° W	25
8	a Beech	11	N. 33° E	23
	+ a W. Elm	10	N. 75° W	25
9	a S. Ash	4	N. 68° E	13 1/2
	+ a Ditto		S. 42° W	12
10	a S. Ash	10	S. 15° W	13
	+ a Ditto	14	S. 47° E	21 1/2
11	a Hickory	14	N. 36° W	53
	+ a S. Ash	8	N. 61° W	3
12	a Hickory	14	N. 55° W	

20.01	20.01	20.01	K 20.01
a Stone	A Engraved		
B	a W. Elm	S. 15° W	35
	+ a Ditto	S. 18° E	19 1/2
C	a R. Oak	S. 75° W	33
	+ a Beech	N. 32° E	14
D	a W. Elm	S. 32° W	9 1/2
	+ a S. Ash	S. 80° E	12 1/2
E	a Buckeye	N. 82° E	21
	+ a Beech	N. 39° W	16
F	a W. Oak	S. 82° E	21
	+ a S. Ash	S. 71° W	9

Owners names & Co. Witnesses Dist. Bearings Link dist.

Section 29, T14-R1W
 The top of this 1/4 divided into four lots
 East Lot for one of the Maria & Helen
 East Lot is 80.12 Rods by
 35.67 Rods. North Lot is 27 acres.
 S is 125 Rods by 34.56 Rods
 The other two lots are 125 Rods by
 23.08 Rods. S. W. cor. of E. Lot
 a B. Oak 20 S. 35° E 33 1/2
 N. W. cor. of East Lot (18 a)
 a Spanish oak 8 N. 77° E 55 1/2
 N. W. cor. of W. Lot is
 23.08 Rods. North of Section corner.
 where is
 a S. Ash 10 N. 52° E 81
 a B. Oak 48 S. 42° E 16 1/2
 a W. Oak 14 N. 82° W 28
 Thence North 23.08 Rods
 Book 6, p. 322

Section 29, T14-R1W
 10 Rods East of cen
 is
 a Lynn 12 N. 49° E 8
 a Sycamore 7 S. 64° W 19
 North of Section over
 measure 29 links in the mile;
 North 1/2 mile Post
 Relocated by measuring & crossing
 Stone 12x9
 Witness stone on line East 40 3/4
 a corner 10 Rods East
 of the Center North of 1/4;
 a B. Oak 36 N. 87° E 122
 a Stone 10x6x5
 a W. Oak stump 28 N. 107° E 57
 West 1/2 mile Post
 a Stone 14x10
 a Plum 8 N. 45° E 59
 Book 6, p. 332

Cor. Witness Dist. Bearings Links.
 Cor. Sec. 29, Rels-
 Stone 12x12x4
 Colored from one old business.
 Cor. E. Cor. Rels-
 Book 6 N. 61° W
 colored by
 Measurement
 Stone 12x10
 Hickory 10 S. 87° W 7
 D Stone found Jan 8th 1902
 B set Boulder 10 1/4 1/45 - for wit see 32
 K Boulder 12 + on top " " " 32
 C Stone found Jan 8th 1902
 W. F. Franklin
 Per J. F. Franklin

Survey for E. Taylor & Glover
 Geo. Redwood
 Frank Henderson Cham.
 New 220
 Stone 8x8x12 Cross on N.E. corner abutment to Iron
 Bridge N 87 1/2 W 75
 Stone N 10 1/2 W 19
 East W. q. Stone 8x12x10 By 4" file west 25
 & By 7" file North 25
 C.W. W. W. q. Stone 8x12x16
 Hickory 14 S 49 1/2 E 4 1/2
 4" File N 29 E 4 1/2
 W. F. Franklin S. N. Co.

Section 30 T14 North, Range No. 1 West.

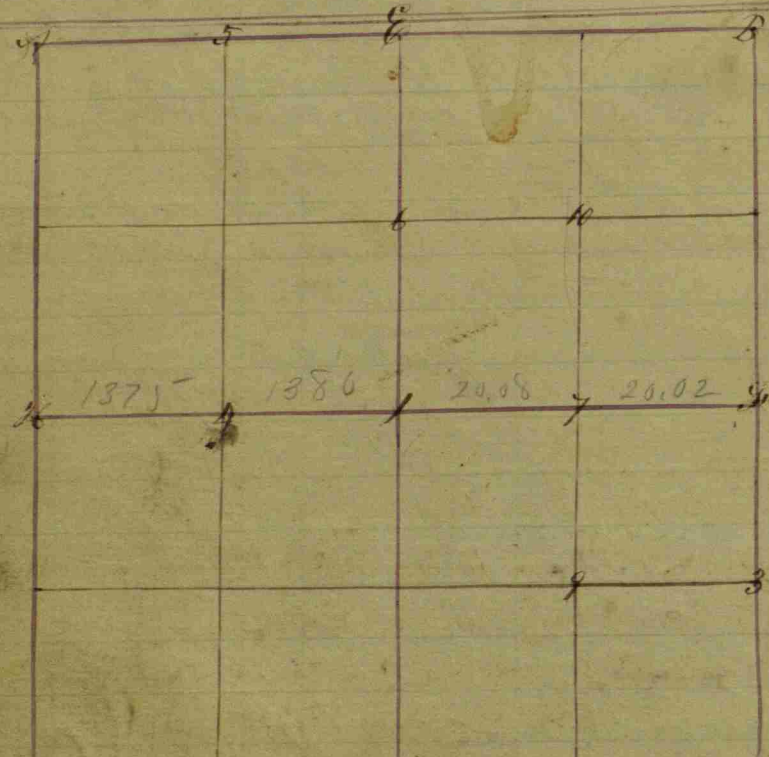

Owner's name	Cor.	Witnesses	Dr.	Bearings	Links
	9	at Hackberry	18	S. 33° E	14
		+ W. Elm	28	N. 42° E	22
S.W. Stone corner	10	at B. Oak	15	S. 42° E	15 1/2
		+ at S. Oak	2 1/2	N. 87° E	25 1/2
N.W. corner	1	at S. Oak	15	East	9
		+ at Hickory	18	N. 56° W	23
2	at B. Oak	—	S. 87° W	29	
		+ at Beech	18	S. 1° W	20
at Stone	3	at Beech	18	S. 39° E	9
		+ at W. Oak	28	N. 5° E	13 1/2
		+ at Stone	—	N. 52° W	20
		+ at Beech	14	S. 39° E	9
4	at an Elm	18	N. 25° W	9	
		+ at W. Ash	10	S. 65° W	21
5	at Plum	3	S. 35° E	52	
		+ at Bitto	2	S. 39° W	34
6	at S. Oak	18	S. 81° W	8	
		+ at Bitto	12	S. 11° E	15
7	at Maple	20	S. 28° E	4 1/2	
		+ at S. Oak	12	S. 50° W	30 1/2
8	at Beech	12	S. 77° W	16	
		+ at Bitto	17	S. 5° W	21
9	at S. Oak	10	N. 25° W	9	
		+ at S. Ash	8	N. 54° E	17
10	at S. Oak	11	S. 84° W	23	
		+ at Beech	18	N. 48° W	25

Owner's name	Cor.	Witnesses	Dr.	Bearings	Links
at Stone	at corner				
at Stone	B Engraved				
	6	at an Elm	14	S. 32° W	8 1/2
		at S. Ash	8	S. 80° E	12 1/2
	7	at W. Oak	18	S. 46° E	3
		+ at W. Elm	14	N. 67° W	12
	8	at Hickory	12	S. 17° E	24
		+ at Lym	10	N. 80° E	9
	9	at Beech	15	N. 10° E	50
		+ at W. Ash	8	N. 85° W	25
				at the top	

Owner's name, Cor., Witnesses, Dr., Bearings, Links

Found by measure from S.E. corner came out in S. 42° E. Chainmen
 By agreement of parties John Litzman & Geo. Peck & sworn stone was set by John Litzman and Brit Short with
 this stone for cor. before the residence of these men and measure found Craig's chain to be 19 1/2 long in the top
 Look this proportion and get S.W. cor. of S. 64 by bearing from N.W. to S.W. cor. of sec. found no cor. Wit. blown
 by roots run down town line from N.W. cor. found cross of lines dug and what we thought was original
 Lake set stone S. of S.W. 1/4 halfway from Cen. S. & S.W. cor. of sec. all satisfied but John Bumble
 Ran m. from Cen. E to Cen. N. found stone corrected line and run to Cen. N. found one of Craig's
 Witnesses Chainmen lost 5 L. set stone by Craig's Wit. At Cen. N. S.W. set stone stone by bearings
 both standing and green
 Stone 16 1/2 x 5 big end up
 Witness a stone 14 x 8 1/2 x 6 N 35 E 30 L
 Cen. S. S.W. 1/4 stone 12 x 12 1/2 x 10 N 42 E 30 L
 Witness a stone 14 x 11 1/2 x 15 on side flat N 30 E 30 L
 and a stone 16 1/2 x 10 1/2 x 7 1/2 Now line 38 L
 Cen. of Sec. stone 13 x 20 x 3 1/2
 Witness a stone 14 x 11 1/2 x 15 on side flat N 30 E 30 L
 Craig's old Wit. standing green and taken
 Cen. N. of S.W. 1/4 a stone small and long on
 the side of ditch Craig's old Wit.
 an Ash & Elm green and taken
 in the S. half S for stones set by Craig
 35 years ago according to best information

planted over stake set by Craig (Surveyor of the quarter)
 Stone was set by John Litzman and Brit Short with
 Look this proportion and get S.W. cor. of S. 64 by bearing from N.W. to S.W. cor. of sec. found no cor. Wit. blown
 by roots run down town line from N.W. cor. found cross of lines dug and what we thought was original
 Lake set stone S. of S.W. 1/4 halfway from Cen. S. & S.W. cor. of sec. all satisfied but John Bumble
 Ran m. from Cen. E to Cen. N. found stone corrected line and run to Cen. N. found one of Craig's
 Witnesses Chainmen lost 5 L. set stone by Craig's Wit. At Cen. N. S.W. set stone stone by bearings
 both standing and green
 Stone 16 1/2 x 5 big end up
 Witness a stone 14 x 8 1/2 x 6 N 35 E 30 L
 Cen. S. S.W. 1/4 stone 12 x 12 1/2 x 10 N 42 E 30 L
 Witness a stone 14 x 11 1/2 x 15 on side flat N 30 E 30 L
 and a stone 16 1/2 x 10 1/2 x 7 1/2 Now line 38 L
 Cen. of Sec. stone 13 x 20 x 3 1/2
 Witness a stone 14 x 11 1/2 x 15 on side flat N 30 E 30 L
 Craig's old Wit. standing green and taken
 Cen. N. of S.W. 1/4 a stone small and long on
 the side of ditch Craig's old Wit.
 an Ash & Elm green and taken
 in the S. half S for stones set by Craig
 35 years ago according to best information

To the undersigned parties residing or owning land in
 Sections 30 & 31 Township fourteen (14) north Range one (1) West hereby
 agree to have the County Surveyor, J. W. Trotter, to proceed to run
 line & establish corners in said sections and we
 hereby waive notice of said Survey. We are of the opinion
 also that a certain survey made in the year 1887 is
 incorrect in some respects and that we believe
 a new survey ought to be made to correct the same
 and we hereby agree that a new survey shall be
 made to take the place of the old one and if
 we find by a new survey that the old one is
 incorrect then it shall by mutual agreement
 be set aside.
 John Litzman, T. W. Peck,
 Smith Rugby, G. W. Reitzel
 J. M. Campbell,
 H. D. Sellen,
 For a copy of the
 new survey to take the
 place of the one recorded
 on this page See page 110

Section 32 T10 North, Range N. 1 West.

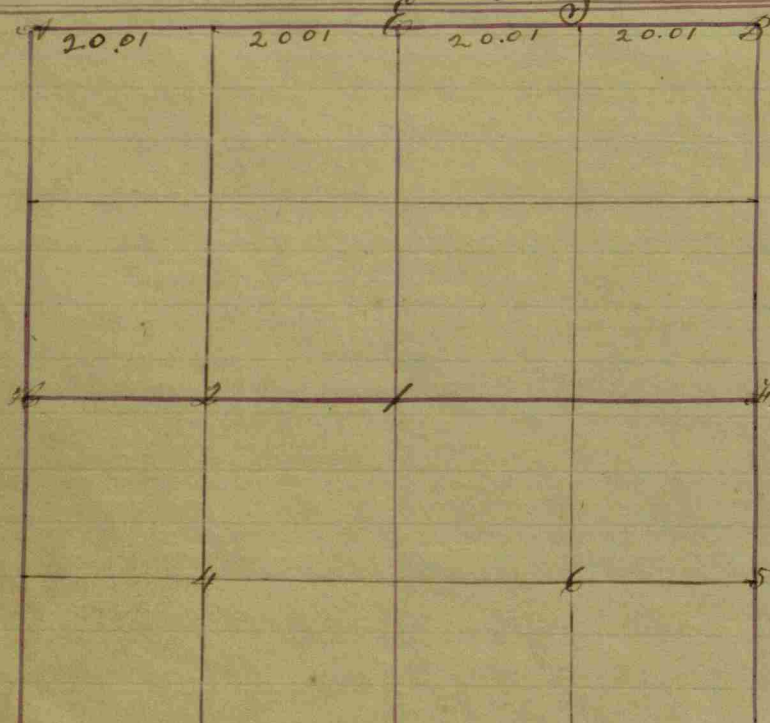

Owner's name & c.	Cor.	Witnesses	No.	Bearings	Links
A	an Elm	14	S. 32° W	8 1/2	
	1 ash	8	S. 80° E	12 1/2	
B	1 R. Oak	40	S. 75° W	33	
	1 a Beech	10	N. 32° E	14	
C	1 a Beech	30	N. 64° E	16	
	1 a Ditto	27	S. 85° W	28	
at Stone corner D	1 a Stone	-	S. 62° E	18 1/2	
	1 a Ditto	-	S. 64° W	19	
E	1 a Lynn	12	N. 40° E	13	
	1 a M. Elm	-	S. 74° W	16	

W. 1/2 Mile Stone 9x14
 Stone
 Do
 S. 46 W. 20 L
 N. 46 E 20 L
 J.W. Trotter, S.H.C.

Owner's name & c.	Cor.	Witnesses	No.	Bearings	Links
F	1 R. Oak	50	S. 60° E	34	
	1 a Hickory	12	N. 53° W	36	
G	1 a Beech	10	N. 67° W	12	
	1 a Ditto	12	S. 67° E	19	
at Stone	1 a S. Ash	14	N. 38° W	11	
	1 a Oak	4	N. 80° E	17	
	1 a ash	5	S. 43° E	10 1/2	
1	1 a B. Oak	11	S. 84° W	3 1/2	
	1 a S. Ash	4	N. 22° E	10	
2	an Elm	32	S. 40° E	6	
	1 a B. Oak	6	S. 65° W	6 1/2	
at Stone corner 3	1 a Stone	-	N. 77° E	27	
	1 a Ditto	-	N. 18° W	24	
at Stone corner 4	1 a Stone	-	S. 40° E	15	
	1 a Ditto	-	N. 37° E	15	
at Stone corner 5	1 a Stone	-	N. 54° W	23	
	1 a Ditto	-	S. 58° W	23	
at Stone corner 6	1 a Stone	-	S. 31° W	17	
	1 a Ditto	-	N. 31° E	14 1/2	
at Stone corner 7	1 a Stone	-	N. 43° W	18	
	1 a Ditto	-	N. 46° E	17	

Jan. 8th 1902.
 Made survey to locate South line of Sec 32 -
 by the mutual consent of interested parties, i.e.
 the W. H. Stout, Mrs. Murdock Craven, Julia Letzman
 heirs Louvine & Co., John Henderson, David Sumner &
 J. N. Stout. The chainmen were Calvin Stout and
 Albert Wilson. Flagman W. M. Craven. Marker
 Luther Stout. Line measured 800 fch.
 End Boulder 16 in + on top Stone marked "148"
 witness - Mulberry Post 8x10 N. 17 1/2 E 28 1/2 lks.
 Boulder 10 N. 5 1/2 W. 37 1/2 "
 J. Boulder 12 + on top.
 witness - Mulberry Post 8x10 N. 42 1/2 W. 35 1/4
 Boulder 8 N. 5 1/2 W. 37 1/2 "
 W. F. Franklin Co Sur
 per J. P. O'Brien
 Draft.

A Found a Stone
 B Found Stone.

Section 33. T4 North, Range No 1 West.

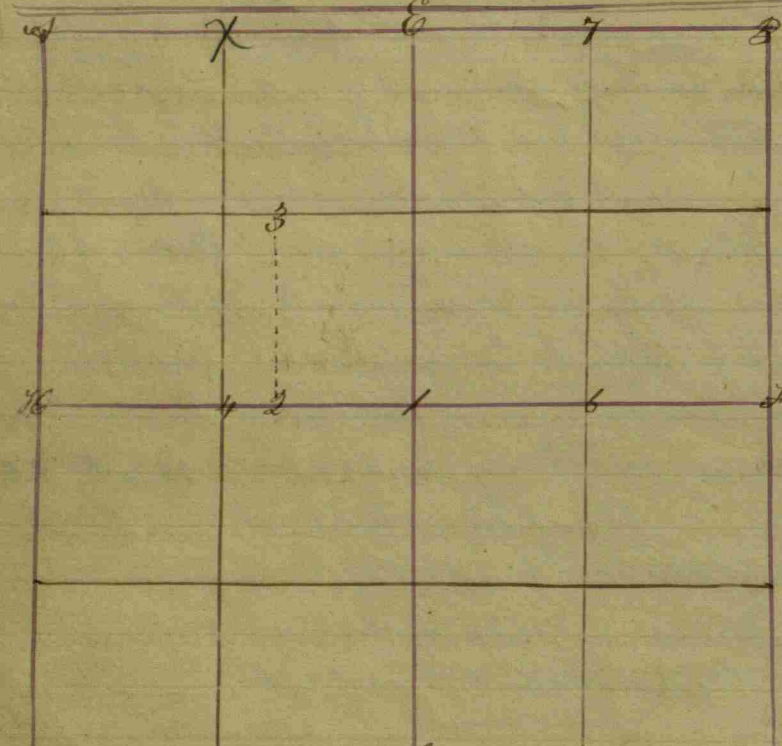

Witnesses	Dr.	Bearings	Links
a Stone corner	a Stone	S. 56° E	1 1/2
a Stone corner	a Stone	N. 39° E	2 7/8
a Ditto	a Ditto	N. 36° W	2 7/8
10 a R. Oak	50	S. 60° E	3 1/2
2 a Hickory	12	N. 53° W	3 6/8
a Stone corner	a Stone	S. 50° E	2 0
1 a Ditto	1	S. 45° W	3 1/2
Relocated by a Survey - a B. Walnut	8	S 52 1/2 E	7 7/8
1 a Beech	14	S. 43° W	1 8
1 a Ditto	18	S. 55° E	4 5
2 a Beech	15	S. 45° E	1 7
3 a Beech	14	S. 56° E	2 4
1 a R. Oak	18	S. 31 1/2 W	4 5
a Stone	4	S. 13° W	1 1/2
1 a Beech	7	S. 13° W	1 1/2
1 a Ditto	6	S. 57° E	3 6
5 a Stone	—	N. 33° W	4 0
1 a Ditto	—	N. 49° E	3 6
a Stone	6	S. 25° E	1 3
1 a Ditto	10	N. 16° E	3 0
a Stone corner	7	S. 52° W	1 8 1/2
1 a Ditto	—	S. 42° E	1 6 1/2
X a Stone 10x12,	a stone mt.	N 10 1/2 W	3 4 1/2
	DO	S 23 E.	2 6 1/2
	a Turkey oak.		9 0 1/2

Witnesses	Dr.	Bearings	Links
A a R. Oak	40	S. 76° W	3 3
1 a Beech	10	N. 32° E	1 4
a Stone	B	a Hickory	3
1 a Stone	—	S. 43° E	1 5
C a Beech	20	S. 40° W	2 0
1 a Ditto	10	N. 66° W	2 8
D a Beech	30	N. 41° E	1 7
1 a Ditto	29	N. 64° E	1 6
E a Beech	12	S. 85° W	2 8
1 a Ditto	10	S. 68° W	1 0
		N. 14° E	1 3

Owners names &c. cor. Witnesses Dr. Bearings links
 Wm. H. Stout, Louise Hires, Ben. Edwards
 Les. Heat, et al. Survey for. Notice for May 16. 1896.
 N.W. cor. of Sec. B. Walnut 12 N. 67 1/2 W. 66 1/2 feet
 Stone 12x15x18 Sycamore 12 N. 18 W. 79 2/3 "
 N. 1/2 mile B. Walnut 12 N. 58 1/2 W. 22 "
 Stone 5x11x16 Stone S 58 1/2 E. 22 "
 Cen. N. of Cen. Beech. 10 S 59 E. 26 "
 Stone 6x10x14 DO 14 S 10 1/2 W. 6 "
 Stone North 17 1/2 feet.
 Three North 10.09 ch. to a Stone North. 22 1/2
 Stone 9x9x18 Stone North. 22 1/2
 J. W. Trotter, Co. Surveyor
 667 ft. 1 1/2 in N. of Sec. Cen.
 Stone 8x8x18 W. oak 15 N. 7 1/2 E. 25 1/2 feet.
 DO 12 N. 30 W. 38 2/3 "
 Stone West 20 "
 J. W. F.

Survey for Dr. Brooks (representing - Eva Brooks) June 10 - 1904 - Deed land deeded to Hazelwood Real Estate Co. No notice served, Hazelwood Real Estate Co. Not present.
 175 1/2 feet South of 104 1/2 feet west of North East corner Sec 33-14-1W. Iron pin 8 inches long witness by maple 10 in S 3 1/2° E. 28 feet and also maple 8 " S 71° E 19 ft 7 in
 423 feet South and 24 1/2 feet west of North East Sect corner. Iron pin 8 inches long witness by Maple 8 dia S 6 1/2° W 15 1/2 feet and 104 1/2 feet west
 423 feet South of North East corner said Sect 33 is Iron pin 8 inches long witness by Stone South 70° west 50 feet.
 W. F. Franklin S. A. Co.
 Survey for Eva Brooks et al. Eva Brooks represented by Dr. Brooks & Hazelwood Real Estate Co. Represented by E. D. Wilken. Survey made Oct. 3rd 1904, ten days notice having been served. The corners as above described were all verified and located in the presence of all parties concerned. Also a corner was located 175 1/2 feet South of the North East corner of Sect 33-14-1W North Range 1 west Iron pin 3 in x 1 1/2 inches wire by maple 4 3/5 in dia also. Maple 4 S 46 1/2° W. 22 feet 7 inches

(Eva Brooks et al Survey continued)
 The Hazelwood Real Estate Co. protested against the location of the aforesaid corners claiming that the deed did not describe all of the land purchased as owned by said Company
 W. F. Franklin S. A. Co.

Section 35, T14 N, R10 W, Range No. 1 West.

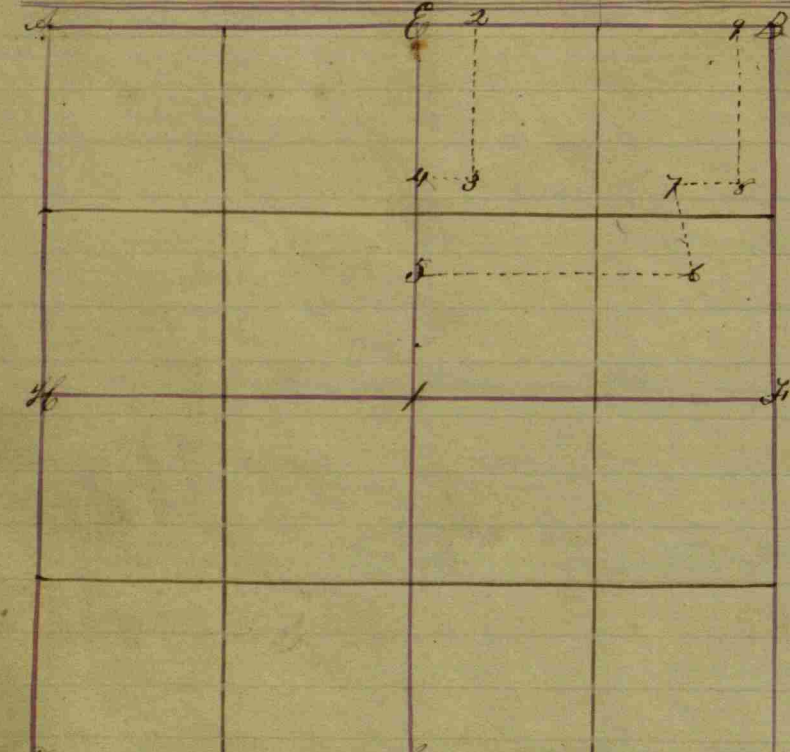

Owner's name	Corner	Witnesses	Dist.	Bearings	Links
a Stone	H	a B. Oak	6	N. 62° W	38
		+ a Stone		S. 86° W	24
a Stone	G	a Stone		N. 45° E	39
		+ a Ditto		N. 43° W	31
H		a Sugar	10	S. 31° E	21
		+ a Beech	20	N. 88° E	38

		1	a H. Oak	6	N. 85° W	69
			+ a H. Oak	7	N. 12° E	71
a Stone		2	an Apple tree	6	S. 26° E	171
		3	a H. Oak	5	S. 16° E	20
			+ a R. Oak	14	N. 72 1/2° E	75
		4	a Beech	24	S. 74 1/2° E	55
			+ a R. Oak	8	S. 12 1/2° E	83
		5	an Oak	10	N. 79° E	59
			+ a Hickory	5	S. 84° E	54
		6	a Hickory	12	N. 31° W	122
			+ a Rock	14	N. 79° W	97
		7	an Ash	20	S. 22° W	101
		8	a Mulberry	18	N. 51 1/2° E	508
		9	a Mulberry	12	S. 17° E	216

Owner's name	Corner	Witnesses	Dist.	Bearings	Links
a Stone	A	a H. Oak	12	N. 17° E	76
		B. a Beech	20	N. 75° E	2
		+ a Ditto	14	S. 71° W	17
	C	a Beech	10	N. 5° W	16
		+ a B. Walnut	24	S. 60° E	13
a Stone	D	a Stone		North	20
		+ a Ditto		East	20
a Stone	E	an Elm	36	N. 60° E	57 1/2
		+ a H. Locust	9	S. 36° W	87

at the top

Owners names & Corn. Witnesses Dist. Bearings Links

Survey for Abram Hoadly, Elias E. Huley & Charles Johnson.
 Said Hoadly & Huley, a Stone 16 x 12 1/2 on South Center line, S. W. Cor. of 16 1/2
 Chainmen by Witness a Stone East 15 in. of Sec. 35
 by consent of " " 12, 9, 7. 1 2 1/4 ft 22 ft.
 Chas. Johnson " Wild Cherry 18 in 1 5 1/2 ft 35 3/8 ft.
 April, 11, 1889.

Section 36 Tm. North, Range No. 1 West. Owners names & c.

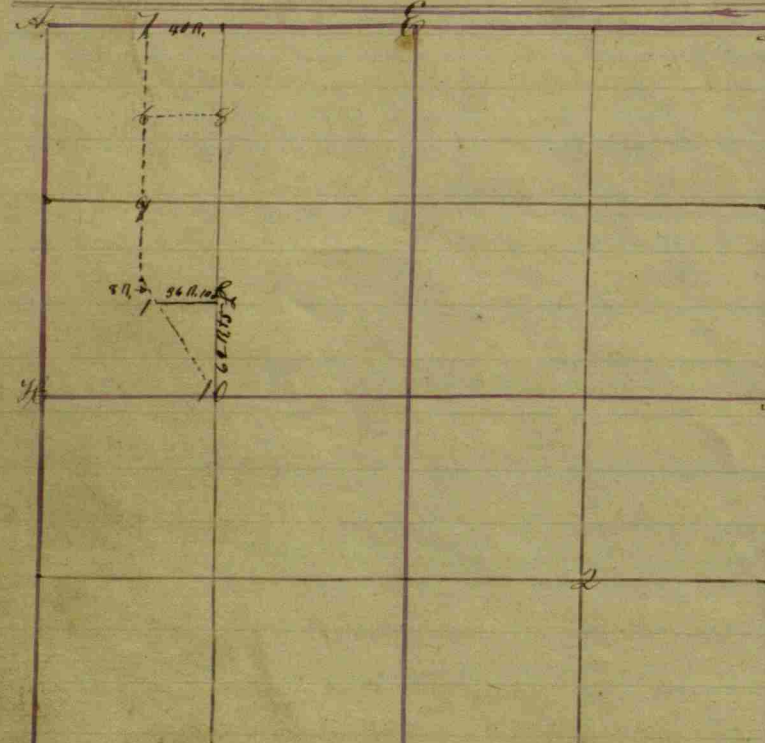

Witnesses	Dist.	Bearings	links
a Beech	10	S. 66° E	19
aditto	12	N. 66° W	6
a Beech	18	N. 34° W	6
aditto	27	S. 16° W	37
a Stone	6	N. 62° W	38
a Stone	6	S. 86° W	21
1 a Mulberry	12	N 66° E	80
2 a Beech	5	S. 10° E	187
1 an Elm	11	S. 5° E	199
3 a Dogwood	5	N. 12° W	3
1 a y. ash	22	N. 57° E	86
a Stone	6	S. 52° E	202
40 N. W. of N. W. cor. a Stone	7	S. 34 1/2° W	186
8 an Elm	6	S. 43° W	110
9 a Walnut	10	N. 77 1/2° E	210
5 a Beech	12	N. 73 1/2° E	100
1 a B. Oak	6	S. 80 1/2° E	150
10 a Beech	18	N. 60° E	130
1 a Ditto	18	S. 81 1/2° W	86

Note, the foregoing twelve sections & the work under each are all copied from the small Book taken from the Morgan County Record

62 N. + 5 S. N. of cen. W. of cen. a Stone lat. Beech 14 S 76 1/2° W. 80 1/2

Witnesses	Dist.	Bearings	links
A a Beech	20	N. 75° E	2
1 a ditto	14	S. 71° W	17
B a Beech	12	S. 7° W	14
1 a Ditto	12	N. 31° E	25
C a Sugar	18	N. 42° E	31
1 a Hickory	18	S. 25° W	30
D a Beech	10	N. 5° W	16
1 a B. Walnut	24	S. 60° E	13
E a Cherry	36	S. 25° W	28
1 a Beech	28	N. 59° E	27

Owners names & c. Witnesses Dist. Bearings links

9 ch. + 97 ft. E. of cen. W. of cen. a Beech	10	S 72° W	5 1/2
+ S. Ash	4	N 28 1/2° E	9
9 ch. + 97 ft. E. of cen. N. of NW 1/4	10	S 71 1/2° W	57 3/4
+ B. Walnut	20	S 69° E	39 L
cen. E. of sec. cen. a Beech	12	N 12 1/2° W	31
+ B. Walnut	11	S 38 1/2° E	75

cent. of sec. By running, set a stone 14x18x22 rough with 13 by a smaller stone N. on line 30 L. N 1/2 mile found by beginning at N.E. cor. of sec. and running west to N.W. cor. of sec. found the sec. line to be 3 1/2 links short, and set a stone 10x12x16 at even distance. which is S. E. of a small stone lying on top of ground. This small stone is supposed by some to be gov. cor. but we have no evidence of that fact. set our cor. by a wild cherry 10 N. 58 1/2° W. 55 1/2 L. from Iron Aug. 2 1882

Survey for Abram Hoadly, E. C. Hoadly & J. W. Allison, in S. E. 1/4, Sec. 36. Said Hoadly and Hoadly, Chas. Hoadly, by agreement, set a stone 12, 11, 6. S. W. cor. of 1/2 of S. E. 1/4 of Sec. 36. H. a stone 11, 9, 6. H. 2 1/4 ft. 24 1/2 ft. " " 11, 7, 6. H. 10 ft. 18 1/2 ft.

also - Cen. a B. Stone 17, 15, 4. S. E. cor. of 1/2 of S. E. 1/4 of Sec. 36 April 13, 1889. See above for H. H.

H. a B. Stone 12, 8, 6. S. 88° E. 15 ft. and H. a B. Stone 16, 12, 5. N. 87° W. 13 ft. also, a Cen. Boulder Stone, 13, 14, 8. S. W. cor. of 1/2 of S. E. 1/4 of Sec. 36. H. a B. Stone 15, 10, 8. N. 2 1/4° W. 15 ft. also H. a B. Stone 15, 12, 4. S. 2 1/2° E. 15 ft.

Survey for A. Hoadly, E. C. Hoadly & Wm. R. Bowman, April 13, 1889 a Cen. B. Stone 20, 10, 10. (75 W. of S. E. cor. of 1/2 of S. E. 1/4 of Sec. 36.) H. a B. Stone 14, 9, 7. N. 12° W. 17 ft. also H. a B. Stone 18, 9, 6. N. 18° E. 26 ft. also a Cen. B. Stone 22, 14, 9. (75 W. of the S. E. cor. of the 1/2 of the S. E. 1/4 Sec. 36. H. a B. Stone 14, 10, 7. S. 2 1/2° E. 20 ft. also H. a B. Stone 12, 12, 8. S. 57 1/4° E. 37 1/2 ft.

also Survey for E. C. Hoadly, A. Hoadly & E. Scotton, 7 Scotton not present, a Cen. B. Stone 13, 12, 6. S. E. cor. of 1/2 of S. E. 1/4 of Sec. 36. April 13, 1889 H. a B. Stone 12, 8, 7. N. 85° E. 25 ft. also H. a B. Stone 11, 10, 6. N. 3° W. 25 ft.

Scotton vs Rivett - Land Partition.

7 - Two Stones one on the other
Beech 18 N. 50 1/2° E. 84 1/2 L.
Oak 20 N. 88 1/2° E. 111 L.
9 - Stone 12 x 16
1 - Stone 8 x 8 x 16
2 - Stone 6 x 6 x 16
3 - Stone 8 x 8 x 10
4 - Stone 8 x 10 Stone E. 16 L. West 16 L.
5 - Stone 8 x 8 with Stone W. 16 L.
6 - Stone 12 x 12

J. H. Trotter Surveyor Hendricks Co.

Survey for John Litzman, Geo. W. Reitzel, J. M. Cambell,
 J. W. Beck, Wm. Clark, J. M. Stout, Smith Busby
 Wm. Heat, Wm. Mason, W. D. Sells and M. Boyd.

June 1895 - Wm. Ehrman and John Reitzel sworn chainmen.

Section 30 T. 14 N. R. 1 W.

- (1) E. 1/2 mile stake wit. Tile S 57 E. 42 L. & Do. N. 25 E. 64 L.
- (2) S. E. cor. of Sec. Stone 6 x 6 x 10 wit. by stone S. 66 E. 5 L. N. 13. This wit stone was supposed to be old cor.
- (3) Cen. N. of Cen. Stone 9 x 10 on top of old cor. stone - Elm N. 16 W. 9 L. & Ash S. 63 1/2 W. 21 L.
- (4) S. W. cor. Sec. Stone 5 x 6 x 17 S. Ash 10 N. 58 1/2 E. 71 L. & Elm 36 N. 29 1/2 E. 81 1/3 L.
- (5) Cen. S. of S. N. 1/4 Stone 14 x 14, oak 12 N. 26 1/2 W. 41 L., Hickory 12 N. 10 W. 48 3/4 L. & Stone N. 8 W. 30 L.
- (6) S. 1/2 Mile - Stone 14 x 14 wit. stone N. 76 W. 9 1/4 L. & Do N. 18 E. 28 1/2 L.
- (7) Cen. S. of S. E. 1/4 - Stone 6 x 10 x 16 - wit. stone South 30 links.
- (8) Cen. N. of Cen. - Stone 8 x 8 x 14 - Hickory 6 N. 43 E. 65 L. & Y. Ash 8 S. 89 E. 109 1/2 L.
- (9) Cen. N. of S. N. 1/4 - Stone 8 x 16 x 20 - Maple 4 S. 64 E. 75 1/2 L. & Maple 3 S. 75 E. 123 1/2 L.
- (10) N. 1/2 Mile stake - wit - Elm 14 S. 58 1/2 W. 62 1/5 L. & Rock N. 58 1/2 E. 40 L.
- (11) Cen. N. of S. E. 1/4 - Stone 10 x 10 x 28 Maple 5 N. 8 W. 92 1/2 L. & Maple 3 S. 77 W. 98 1/2 L.
- (12) Cen. of N. E. 1/4 - Stone 8 x 14 x 16 Hickory N. 20 W. 53 1/2 L. & Rock West 45 1/2 L.

Section 31 T. 14 N. R. 1 W.

- (1) Cen. N. of Cen. Stone 6 x 7 x 12 wit stone West 25 L. & stone East 25 L.
- (2) Cen. N. of S. N. 1/4 - Stone 4 x 6 x 14 Oak 12 N. 37 E. 123 1/4 L. & Ash 10 N. 30 1/2 E. 133 1/2 L.
- (3) 10 ch. E. of S. N. cor. of Sec. - Stone 6 x 12 Hickory N. 26 W. 45 L.
- (4) 10 ch. E. of Cen. N. of N. N. 1/4 - Stone 8 x 8 x 16 Y. Ash 12 N. 52 E. 9 L.

June 1895.

J. W. Trotter, Surveyor Hendricks Co.

25.9

109.40
78.40
30.00

64
160
224
64
1305 / 102400 48.46R.
9434
11050
10440
6100
5220
8800
7930

38
4
132
29.52
161.52
16
1.52

161.00
29.52
4) 131.52
52.88
Ch.
25
13
38

151.52 / 10240.00 77.86
22064
103860
22064
112540
105216
77240
65760
11480

109.50
77.86
30.64
30.00
4/74
238

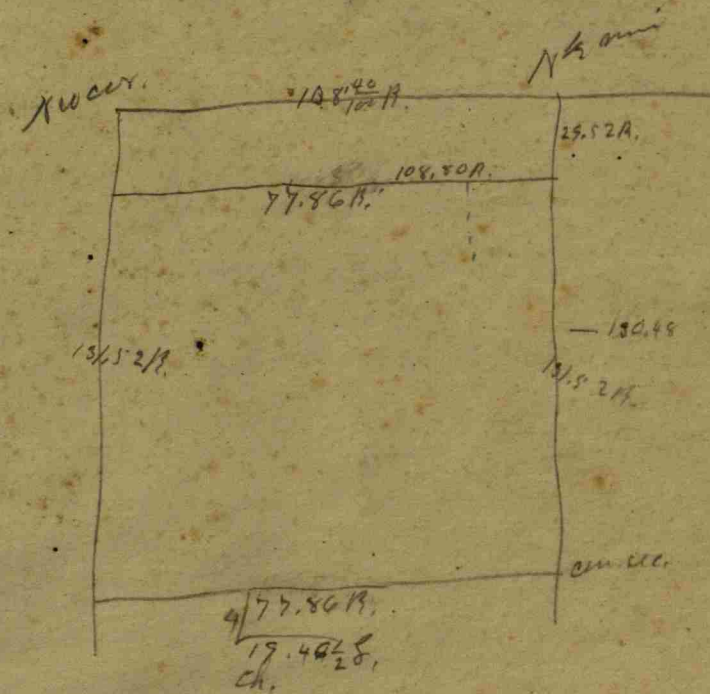

48
160
20.52
130.48

113.52
3/65.86
16.44

8
 (1)
 (2)
 (3)
 (4)
 (5)
 (6)
 (7)
 (8)
 (9)
 (10)
 (11)
 (12)
 (13)
 (14)
 (15)

27940
 39.70

33
 4
 132
 29.52
 161.52

251
 224
 1474
 235 1/2

18-
 4
 72-
 71

71 Rots at 75 on 8.22a
 68.4 " " " " W "

160
 18
 1280
 160
 780 24800 40.3 -
 2160
 2000

2884
 101.58
 200.10
 1415.16
 109.

108.5 31

125
 37
 125
 975
 1088/3.875/3.5
 325.1
 2206/38
 5425
 7750

For James X. Tape

a part of the N 1/2 of N 2 1/2 of sec 1 S. 14 1/2 W. 1 W.
 + a " " " N 1/2 of " " " " 12,
 Begin - 42 ft + 10 ft. S. of cen. W. of N. frac. 1/2 of sand sec. 6.
 Thence N - 10 ft. a stone 14x16, Thence W. 42 ft. + 10 ft. to meridian line.
 " West 38 ft. 7 1/2 ft. a stone 12x18 next a sugar 16" S. 17 1/2" S. 99 ft.
 + a 10. Oak 40" N 55" S. sub T, Thence S. 16 ft. Thence East 48 ft. to the meridian line
 Thence North 6 ft. Thence East 42 ft. + 10 ft. to beginning = 7.45 ft.