



~~township~~ *to North*

~~to~~ *East*

T. 15. R. 1. E.



Township No 15 North R. 1. E.

Sec 5. Page 29, 43.



38 Township No 15 North, Range No 1 East, 2<sup>d</sup> Meridian Indiana. J. D. Harvey 1870

Chains Links	Range Line.	Variation 6.10. E.	Chains Links
40.00	North Between Ranges 1 & 2 East, Town 15 North, on East Side of Section 36, S. 15. N. R. 1 East.		qr. Section corner.
22.00	an Oak 6 in. Dr. head S. 27° W. 18 links		an Oak 10 in. " N. 42° E. 25 "
40.00	qr. Section corner.		an Asp 12 in. Diameter.
50.00	a Beech 10 in. Dr. head S. 17° W. 32 links		Set Post corner of sections 13 & 24.
70.00	a Dr. 13 in. " " N. 45° E. 11. "		a Beech 24 in. Dr. head N. 25° W. 32 links
80.00	a Hickory 18 in. Diameter.		a Dr. 18 in. " " S. 12. "
70.00	a Brook 10 links wide Course N. E.		
80.00	Set Post corner of Sec. 25 & 36		
40.00	North On East side of Section 25.		
20.00	a Beech 15 in. Diameter.		
40.00	qr. Section corner.		
45.45	an Elm 20 in. Dr. head S. 8° E. 57		
62.24	a Hornbeam 7 in. " " N. 63		
80.00	a Hickory 20 in. Diameter.		
80.00	Set Post corner of sections 24 & 25.		
	a Cherry 12 in. Dr. head N. 43° W. 25 links		
	a Hickory 14 in. " " S. 47° E. 32. "		
15.55	North On the East side of Section 12.		
110.00	a Beech 13 in. Diameter.		
	qr. Section corner.		
	a Beech 9 in. Dr. head S. 19° E. 27 links		
	a Dr. 15 in. " " N. 45° W. 6. "		



at each 14 in diameter  
 at Post for of Sec 11 & 12  
 a Beech 6 in. Dr. bears N. 37. E. 5 links  
 an Ash 13 in. " " N. 72. E. 17. "

On the East side of Section 1.  
 at Section corner  
 a Beech 12 in. Dr. bears S. 52. W. 11 links  
 a " " " " N. 54. E. 55. "  
 a Sugar 13 in. Diameter  
 at Post for of Towns 15 & 16 North  
 Row 1 & 2 East.  
 a Beech 8 in. Dr. bears N. 54. E. 8 links  
 an Ash 20 in. " " N. 28. W. 37. "

Tree Line.

On Tree Line between Towns 14 & 15.  
 N. R. 1 E. along the South boundary of Sec 31.  
 1.13 at Section corner.  
 a Beech 9 in. Dr. bears N. 57. W. 11 links  
 an Elm 10 in. " " N. 18. E. 12. "  
 1.23 a Branch 8 links wide Co. S. E.  
 1.13 at Post corner of Sec. 31 & 32.  
 a Sugar 15 in. Dr. bears S. 71. W. 6 links  
 " " " " N. 13. E. 11. "

Land level  
 Beech, Sugar, Ash, Elm, Spruce  
 Spruce, Elm, Beech, Sugar, Ash, Elm, Spruce  
 Beech, Sugar, Ash, Elm, Spruce  
 Beech, Sugar, Ash, Elm, Spruce

East On South side of Section 32  
 5.55 an Elm 9 in. Diameter  
 40.50 at Section corner  
 an Elm 12 in. Dr. bears N. 31. W. 11 links  
 a Spruce 12 in. " " S. 47. E. 15. "  
 42.00 an Elm 9 in. Diameter  
 43.00 a fresh 2 links wide Co. S. W.  
 48.10 a Branch 4 links " " S. W.  
 80.00 at Post for of Sec. 32 & 33.  
 a Beech 15 in. Dr. bears S. 5. E. 19 links  
 an Elm 10 in. " " N. 28. W. 37. "

East On South side of Section 33.  
 4.50 a Beech 10 in. Diameter  
 20.50 a Branch 7 links wide Co. S. E.  
 40.00 at Section corner.  
 a Sugar 11 in. Dr. bears N. 57. W. 8 1/2 links  
 a Do. 12 in. " " E. 56. E. 32. "  
 44.40 a Hickory 21 in. Dr.  
 80.00 at Post corner of Sections 33 & 34.  
 a Poplar 30 in. Dr. bears S. 24. W. 24 links  
 a Beech 9 in. " " N. 22. W. 29. "

East On South side of Section 34.  
 5.50 a Red Oak 40 in. Diameter  
 13.25 at Section corner from which

Land level  
 Beech, Sugar, Ash, Elm, Spruce  
 Beech, Sugar, Ash, Elm, Spruce  
 Beech, Sugar, Ash, Elm, Spruce  
 Beech, Sugar, Ash, Elm, Spruce

a Hickory 21 in. Dr. bears N. 56. E. 20 links  
 a Beech 9 in. " " N. 67. W. 38. "  
 a Beech 12 in. Diameter  
 at Post corner of Sec. 34 & 35.  
 a Beech 24 in. Dr. bears N. 31. W. 15 links  
 a Sugar 15 in. " " S. 67. E. 25. "

On South side of Section 35.  
 a Sugar 10 in. Diameter  
 a fresh 5 links wide Co. S. E.  
 at Section corner.  
 a Beech 9 in. Dr. bears S. 37. E. 15 links  
 a Sugar 18 in. " " N. 67. W. 24. "  
 an Elm 10 in. Diameter  
 at Post corner of Sec. 35 & 36.  
 a Beech 15 in. Dr. bears S. 28. E. 15 links  
 a Sugar 20 in. " " N. 21. E. 7. "

On South side of Section 36.  
 a Branch 16 links wide Co. S. W.  
 a Beech 12 in. Diameter  
 a Branch 6 links wide Co. S. W.  
 at Section corner.  
 a Sugar 15 in. Dr. bears S. 20. W. 7 links  
 a Sugar 15 in. " " N. 60. E. 15. "  
 an Ash 18 in. Diameter

Land level  
 Beech, Sugar, Ash, Elm, Spruce  
 Beech, Sugar, Ash, Elm, Spruce  
 Beech, Sugar, Ash, Elm, Spruce  
 Beech, Sugar, Ash, Elm, Spruce

62.10 a Branch 5 links wide Co. S. W.  
 80.00 at Section corner.

Subdivision

North Between Sections 35 & 36.  
 00.07 at Spring branch Co. S. E.  
 19.04 a Beech 24 in. Diameter  
 40.00 at Section corner. a N. Oak 24 in. Dr. bears S. 65. W. 29. "  
 and a B. Walnut 30 in. Dr. bears S. 66. E. 2 links  
 41.57 a Beech 2 links wide Co. S. E.  
 47.82 at Do. 3. " " S. W.  
 61.25 a Hickory 8 in. Diameter  
 80.00 at Post for of Sec. 25, 26, 35 & 36.  
 a Beech 15 in. Dr. bears S. 20. W. 14 links  
 a Do. 6 in. " " N. 56. E. 5. "

East Between Sec. 25 & 36. On Random.  
 27.77 a Brook 8 links wide Co. S. E.  
 40.00 at temp. of Section Post  
 80.00 a Brook 3 links wide Co. S. E.  
 80.96 intersected East boundary 47 links S. of Post

West Connected Between same  
 150.18 at Section corner - a Beech 15 in. Dr. bears N. 60. W. 10 links  
 a Hickory 24 in. Dr. bears N. 55. E. 11 links  
 80.00 at Section corner.

Land level  
 Beech, Sugar, Ash, Elm, Spruce  
 Beech, Sugar, Ash, Elm, Spruce  
 Beech, Sugar, Ash, Elm, Spruce  
 Beech, Sugar, Ash, Elm, Spruce



1000 Between sections 25 & 26.  
 1000 a W. Ash 36 in. Diameter  
 1000 qtr. Section corner  
 a B. Oak 24 in. Dr. head N. 47° E. 9 ft  
 a Beech 12 in. " " N. 85° E. 40 links  
 a Sugar 10 in. Diameter  
 1000 Set Post for. of Secs. 23, 24, 25 & 26.  
 a Beech 18 in. Dr. head S. 75° E. 20 links  
 a Do. 24 in. " " N. 70° W. 40. "

1000 Between sections 24 & 25. On Random  
 1000 a Brook 10 links wide Co. South.  
 1000 a Do. 3. " " " S. W.  
 1000 Temp. qtr. Section Post  
 1000 Intersected East Boundary 15 links S. of Post.  
 1000 Corrected Between the same  
 qtr. Section corner  
 a Beech 30 in. Dr. head S. 35° E. 9 links  
 a W. Oak 10 in. " " N. 16° W. 25. "

1000 To Section corner  
 1000 Between Secs. 23 & 24.  
 1000 an Aspen 8 in. Diameter  
 1000 a Brook 4 links Co. S. E.  
 1000 a Brook 4. " " S. W.

40.00 qtr. Section Post.  
 a W. Oak 18 in. Dr. head N. 43° W. 13 links  
 a Hickory 8 in. " " S. 20° E. 18. "

59.24 an Aspen 24 in. Diameter  
 61.56 a Brook 4 links wide Co. S. E.  
 80.00 Set Post for. to Secs. 13, 14, 23 & 24.  
 a Beech 24 in. Dr. head N. 33° E. 24 links  
 a Do. 12 in. " " S. 20° W. 47 links

East Between Secs. 13 & 24 On Random  
 40.00 Temp. qtr. Section Post.  
 65.25 a Brook 3 links wide Co. S. W.  
 75.76 a Do. 5. " " " S. W.  
 81.10 Intersected East Boundary 68 links South of Post.

West Corrected Between same  
 qtr. Section corner  
 a Beech 24 in. Dr. head N. 15° E. 9 links  
 a W. Ash 18 in. " " S. 23° E. 17. "

81.10 To Section corner  
 March 22<sup>nd</sup> 1831

North Between sections 13 & 14  
 17.23 a Beech 12 in. Diameter  
 37.82 a Brook 4 links wide Co. S. W.  
 39.25 a Do. 4. " " " S. E.  
 40.00 qtr. Section corner from which

Land level 21 rate  
 Sugar, Beech, W. Oak, Hickory  
 undr. sp. c. e.

Land level 21 rate  
 Sugar, Beech, W. Oak, Hickory  
 undr. sp. c. e.

Land level 21 rate  
 Sugar, Beech, W. Oak, Hickory  
 undr. sp. c. e.

Land level 21 rate  
 Sugar, Beech, W. Oak, Hickory  
 undr. sp. c. e.

Land level 21 rate  
 Sugar, Beech, W. Oak, Hickory  
 undr. sp. c. e.

Land level 21 rate  
 Sugar, Beech, W. Oak, Hickory  
 undr. sp. c. e.

Land level 21 rate  
 Sugar, Beech, W. Oak, Hickory  
 undr. sp. c. e.

Land level 21 rate  
 Sugar, Beech, W. Oak, Hickory  
 undr. sp. c. e.

a Beech 10 in. Dr. head N. 75° W. 40 links  
 a Do. 16 in. " " N. 46° E. 28. "

41.00 a Brook 4 links wide Co. S. W.  
 59.90 a Beech 24 in. Diameter  
 81.00 Set Post for. to Secs. 11, 12, 13 & 14.  
 a Hornbeam 10 in. Dr. head S. 32° E. 25 links  
 a Blue ash 18 in. " " S. 31° W. 24. "

East Between Secs. 12 & 13 On Random  
 7.25 a Brook 6 links wide Co. S. W.  
 40.00 Temp. qtr. Section Post.  
 81.04 Intersected East Boundary 160 links South of Post.

West Corrected between the same  
 qtr. Section corner  
 a Beech 12 in. Dr. head N. 38° E. 9 links  
 a Do. 8 in. " " S. 7° E. 42. "

81.04 To Section corner

North Between sections 11 & 12.  
 17.65 a Sugar 20 in. Diameter  
 40.00 qtr. Section corner  
 a Beech 6 in. Dr. head N. 17° E. 9 links  
 a Do. 20 in. " " S. 87° W. 5. "

62.49 a Beech 24 in. Diameter  
 80.00 Set Post for. to Secs. 1, 2, 11 & 12 from which

81.04  
 81.10  
 41.00  
 40.00  
 81.14  
 40.87  
 81.14  
 North Between sections 1 & 2.  
 21.75 a Beech 18 in. Diameter  
 40.00 qtr. Section corner  
 a Sugar 24 in. Dr. head N. 5° W. 20 links  
 a Do. 18 in. " " S. 57° W. 4. "

72.18 a Lynx 20 in. Diameter.  
 80.80 Intersected North Boundary 18 links West of Post.  
 a Hickory 22 in. Dr. head N. 45° E. 3 links  
 a Beech 5 in. " " S. 71° W. 4. "

North Between sections 34 & 35.  
 21.18 a Hornbeam 20 in. Diameter  
 24.00 White Birch (Oak) 100 links wide Co. S. E.

Land level 21 rate  
 Sugar, Beech, W. Oak, Hickory  
 undr. sp. c. e.

Land level 21 rate  
 Sugar, Beech, W. Oak, Hickory  
 undr. sp. c. e.

Land level 21 rate  
 Sugar, Beech, W. Oak, Hickory  
 undr. sp. c. e.

Land level 21 rate  
 Sugar, Beech, W. Oak, Hickory  
 undr. sp. c. e.

Land level 21 rate  
 Sugar, Beech, W. Oak, Hickory  
 undr. sp. c. e.

Land level 21 rate  
 Sugar, Beech, W. Oak, Hickory  
 undr. sp. c. e.

Land level 21 rate  
 Sugar, Beech, W. Oak, Hickory  
 undr. sp. c. e.

Land level 21 rate  
 Sugar, Beech, W. Oak, Hickory  
 undr. sp. c. e.



40.00 gtr Section corner  
a Coffee nut 20 in. Dr. bears N. 41° W. 28 links  
a Beech 12 in. " " N. 34° W. 22.0  
7.72 a Beech 16 in. Diameter  
11.00 Set Post for to Sect. 26, 27, 34 + 35.  
a W. Oak 20 in. Dr. bears S. 10° W. 30 links  
a Hickory 10 in. " " N. 52° W. 26.0

Soft level rich Bottom.  
Set 7/8 level 23 rods good Measure.  
Hickory, Ash, Sugar, bush, white  
Spice, etc.

East Between Sect. 26 + 35 On Random.  
40.00 Temp; gtr Section Post  
80.00 Intersected N. + S. line 150 links South of Post

Land level 2 rods  
Sugar, Beech, W. Oak, etc.

West Corrected between the same.  
gtr. Section corner.  
40.00 a Sugar 8 in. Dr. bears N. 65° E. 26 links  
a Hickory 10 in. " " N. 84° W. 16.0  
40.00 To Section corner

Land level 2 rods  
Sugar, Beech, W. Oak, etc.

North Between Sect. 26 + 27.  
60.21 a Brook 3 links wide Co. S. W.  
6.27 a W. Oak 24 in Diameter  
40.00 gtr. Section corner  
a Beech 8 in. Dr. bears N. 77° W. 31 links  
a Do. 6 in. " " N. 87° E. 16.0  
7.78 a Beech 12 in. Diameter  
11.00 Set Post for to Sect. 22, 23, 26 + 27, from which

Land level good  
Sugar, Beech, W. Oak, etc.

Chains of Links  
a Beech 14 in. Dr. bears N. 83° W. 16 links  
a Do. 15 in. " " S. 23° E. 24.0

East Between Sect. 23 + 26 On Random.  
40.00 Temp; gtr. Section Post  
80.00 Intersected the N. + S. line 149 links S. of Post

West Corrected between the same  
40.01 gtr. Section corner  
a Lynn 15 in. Dr. bears S. 85° E. 16 links  
a Beech 20 in. " " N. 7° W. 31.0  
80.23 To Section corner

North Between Sect. 22 + 23.  
20.55 an Aspen 24 in. Diameter  
40.00 gtr. Section corner  
a Red Oak 18 in. Dr. bears S. 46° E. 10 links  
an Aspen 14 in. " " S. 6° W. 8.0  
60.24 an Aspen 24 in. Diameter  
80.00 Set Post corner to Sect. 14, 15, 22 + 23.  
a Hickory 14 in. Dr. bears N. 24° W. 13 links  
a Beech 10 in. " " S. 88° E. 16.0

East Between Sections 14 + 23. On Random  
40.00 Temp; gtr. Section Post  
63.30 a Brook 4 links wide Co. S. W.

Land level 2 rods  
The same as before  
Land level 2 rods  
Sugar, Beech, Aspen, W. Oak

Chains of Links  
80.00 Intersected N. + S. line 147 links S. of Post.

West Corrected between the same. Set 14 + 23  
40.03 gtr. Section corner  
a Beech 12 in. Dr. bears N. 31° E. 17 links  
a Sugar 10 in. " " S. 15° W. 16.0  
80.06 To Section corner

North Between Sect. 14 + 15  
19.69 a Hickory 20 in diameter  
40.00 gtr. Section corner  
a Sugar 10 in. Dr. bears N. 67° E. 20 links  
a Beech 8 in. " " N. 59° W. 21.0  
55.48 a Beech 24 in diameter  
78.72 a Brook 6 links wide Co. S. W.  
80.00 Set Post for to Sect. 10, 11, 14 + 15.  
a Sugar 24 in. Dr. bears S. 10° W. 23 links  
a Beech 20 in. " " N. 38° E. 28.0

East Between Sect. 11 + 14, on Random.  
40.85 a Brook 6 links wide Co. S. W.  
40.00 Temp; gtr. Section Post  
80.12 Intersected N. + S. line 150 links S. of Post

West Corrected between the same  
40.06 gtr. Section corner from which

Land level 2 rods  
Sugar, Beech, W. Oak, etc.  
Land level 2 rods  
Beech, Sugar, W. Oak, etc.  
Land level 2 rods  
Sugar, Beech, W. Oak, etc.

80.06  
80.12  
160.18  
a Beech 10 in. Dr. bears S. 63° W. 22 links  
a Do. 9 in. " " N. 27° W. 18.0  
80.12 To Section corner

North Between Sections 10 + 11.  
18.80 a Sugar 14 in. Diameter  
40.00 gtr. Section corner  
a Bludsh 6 in. Dr. bears S. 14° E. 23 links  
a Do. 6 in. " " N. 74° W. 20.0  
47.64 a Brook 6 links wide Co. West  
55.00 a Beech 16 in. Diameter  
80.00 Set Post for to Sect. 2, 3, 10 + 11.  
a Beech 8 in. Dr. bears N. 34° W. 4 links  
a Sugar 20 in. " " N. 57° E. 32.0

East Between Sections 2 + 11 on Random  
40.00 Temp; gtr. Section Post.  
42.00 a Brook 4 links wide Co. S. W.  
80.08 Intersected N. + S. line 159 links S. of Post.

West Corrected between the same  
40.04 gtr. Section corner  
a Beech 16 in. Dr. bears S. 12° W. 11 links  
a Do. 11 in. " " N. 80° W. 25.0  
80.08 To Section corner

Land level 2 rods  
The same as before  
Land level 2 rods  
Sugar, Beech, W. Oak, etc.



West Between Sections 21 & 22  
 32 a Beech 12 in Diameter  
 40 a Brook 10 links wide Co. S. E.  
 qtr. Section Corner  
 a Red Elm 16 in. Dr. bears S. 10° W. 25 links  
 a Beech 6 in. " " East 23 "  
 a Cherry 18 in. Diameter  
 Intersected North Boundary 6 links East of Post  
 a Beech 12 in. Dr. bears S. 27° E. 7 links  
 a Hagar 10 in. " " N. 27° W. 31 "  
 North Between Secs 33 & 34  
 a Hickory 11 in. Diameter  
 qtr. Section Corner  
 a Beech 16 in. Dr. bears S. 62° W. 20 links  
 a Do. 6 in. " " S. 71° E. 13 "  
 a Oak 21 in. Diameter  
 Set Post for to Secs 27, 28, 33 & 34  
 a Brook 28 in. Dr. bears S. 21° W. 17 links  
 a Spruce 12 in. " " N. 74° W. 30 "  
 On Random between Sections 27 & 34  
 a Stream 100 links wide Co. S. E.  
 Temp. qtr. Section Post  
 Intersected N. & S. line 148 links S. of Post

Land and Timber as before stated  
 Land and Timber as before stated  
 Land and Timber as before stated

West Corrected between the same  
 40.37 qtr. Section Corner  
 a Red hutt 10 in. Dr. bears S. 17° W. 23 links  
 a Do. " 8 in. " " N. 18° E. 28 "  
 To Section Corner  
 North Between Sections 27 & 28  
 26.08 a Hickory 26 in. Diameter  
 40.00 qtr. Section Post  
 a Beech 10 in. Dr. bears N. 65° W. 20 links  
 a Do. 20 in. " " North 36 "  
 a Post Oak 36 in. Diameter  
 Set Post for to Sec 21  
 a Beech 20 in. Dr. bears S. 71° W. 17 links  
 a Do. 11 in. " " S. 71° E. 13 "  
 East Between Sections 27 & 28  
 30.73 a Post Oak 36 in. Diameter  
 40.00 qtr. Section Post  
 a Beech 20 in. Dr. bears S. 71° W. 17 links  
 a Do. 11 in. " " S. 71° E. 13 "  
 West Corrected between the same  
 40.39 qtr. Section Corner  
 a Beech 10 in. Dr. bears S. 17° W. 23 links  
 a Do. 14 in. " " N. 16° W. 19 "  
 To Section Corner

Land rich Bottom, Bear  
 1 part hickory & pull  
 Land rich Bottom, Bear  
 2 part hickory & pull  
 Land rich Bottom, Bear  
 2 part hickory & pull  
 Land rich Bottom, Bear  
 2 part hickory & pull  
 Land rich Bottom, Bear  
 2 part hickory & pull  
 Land rich Bottom, Bear  
 2 part hickory & pull

North Between Sections 21 & 22  
 32.00 a Burr Oak 28 in. Diameter  
 36.70 a Brook 100 links wide Co. S. E.  
 40.00 qtr. Section Corner  
 a Hycamore 30 in. Dr. bears N. 55° W. 23 links  
 a Do. 36 in. " " N. 110° E. 21 "  
 54.55 a Sugar 10 in. Diameter  
 80.00 Set Post for to Secs 15, 16, 21 & 22  
 a Beech 10 in. Dr. bears N. 39° E. 10 links  
 an Ironwood 6 in. " " S. 13° W. 28 "  
 East On Random between Secs 15 & 22  
 40.00 Temp. qtr. Section Post  
 80.72 Intersected N. & S. line  
 West  
 40.36 qtr. Section Corner  
 a Beech 10 in. Dr. bears S. 17° W. 23 links  
 a Do. 14 in. " " N. 16° W. 19 "  
 To Section Corner

Land rich Bottom, Bear  
 2 part hickory & pull  
 Land rich Bottom, Bear  
 2 part hickory & pull

54.55 a B. Walnut 24 in. Diameter  
 65.66 a Brook 100 links wide Co. S. W.  
 80.00 Set Post for to Secs 9, 10, 15 & 16  
 a Hackberry 6 in. Dr. bears N. 68° W. 16 links  
 a W. Walnut 6 in. " " S. 71° E. 23 "  
 East On Random between Secs 10 & 15  
 41.13 a Brook 100 links wide Co. S. W.  
 40.00 Temp. qtr. Section Post  
 80.00 Intersected N. & S. line 153 links South of Post  
 West  
 40.36 qtr. Section Corner  
 a Beech 10 in. Dr. bears S. 17° W. 23 links  
 a Do. 14 in. " " N. 16° W. 19 "  
 To Section Corner  
 East  
 55.32 a Buckeye 14 in. Diameter  
 63.20 a Brook 100 links wide Co. S. E.  
 80.00 Set Post for to Sections 3, 4, 9 & 10  
 a Buckeye 10 in. Dr. bears S. 73° E. 18 links  
 a Do. 10 in. " " N. 7° W. 11 "

Land rich Bottom, Bear  
 2 part hickory & pull  
 Land rich Bottom, Bear  
 2 part hickory & pull  
 Land rich Bottom, Bear  
 2 part hickory & pull  
 Land rich Bottom, Bear  
 2 part hickory & pull  
 Land rich Bottom, Bear  
 2 part hickory & pull



Chains Links 10

East Between sections 2 & 10 On Random  
32.75 a Brook 10 links wide Co. S. W.  
110.00 Temp. qtr. Section Post.  
10.77 Intersected N. S. line 149 links S. of Post.  
71.56 Corrected between the same.  
40.30 qtr. Section corner  
a Blk Ash 20 in. Dr. bears North 21 links  
a Buckeye 10 in. " " S. 61° E. 27. "  
80.77 To Section corner

Atting, good farming land.  
Beech Sugar, Ash &c.

North Between sections 3, 4  
8.75 a Brook 10 links wide Co. S. W.  
15.75 an Elm 11 in. Diameter  
22.50 a Brook 100 links wide Co. S. E.  
14.50 a Do. 100 " " " S. W.  
40.00 qtr. Section corner.  
a Buckeye 12 in. Dr. bears West 12 links  
a Hawthery 12 in. " " S. 53° E. 26. "  
a Brook 100 links wide Co. S. E.  
a Lynn 14 in. Diameter  
a Brook 110 links wide Co. S. W.  
Intersected North Boundary 50 links West of Post.  
a W. Walnut 11 in. Dr. bears N. 12° W. 26 links  
a Red Bud 6 in. " " S. 77° W. 28. "

This side low Bottom in  
Beech Sugar, Ash &c.

57.14 a Beech 24 in. Diameter

Chains Links

North Between sections 32 & 33.  
19.14 a Hickory 24 in. Diameter  
110.00 qtr. Section corner  
a Beech 13 in. Dr. bears N. 7° E. 11 links  
a Sugar 10 in. " " S. 17° W. 27. "  
68.95 a W. Ash 20 in. Diameter  
80.00 Set Post for to Secs 28, 29, 32 & 33.  
a Hickory 20 in. Dr. bears N. 13° W. 18 links  
a Do. 20 in. " " S. 29° W. 27. "  
April 1<sup>st</sup> 1821

Good land farming  
Sunds, Beech, Sugar, Oak  
Sund. Hudoght, Spruce

East Between sections 28 & 33. On Random  
40.00 Temp. qtr. Section Post.  
80.29 Intersected N. S. line 145 links S. of Post.

Sund. Oak, a large  
Sund. Spruce

West Corrected between same.  
40.44 qtr. Section corner.  
a W. Elm 24 in. Dr. bears N. 13° E. 26 links  
a Do. " " " S. 87° E. 22. "  
80.27 To Section corner

North Between Secs 28 & 29  
25.29 a Sugar 12 in. Diameter.  
40.00 qtr. Section corner  
a Beech 12 in. Dr. bears N. 47° W. 32 links  
a Hickory 4 in. " " S. 87° E. 9. "  
57.14 a Beech 24 in. Diameter

Chains Links

80.00 Set Post for to sections 20, 21, 28 & 29.  
a Beech 16 in. Dr. bears S. 45° W. 4 links  
a Do. 28 in. " " N. 31° E. 35. "

Sunds, Beech  
Sund. Spruce

East On Random between Secs 21 & 28.  
40.00 Temp. qtr. Section Post.  
80.29 Intersected N. S. line 148 links South of Post

Sund level 20, 20, 20  
Sund. at bottom

West Corrected between the same.  
40.14 qtr. Section corner

a Burr, Oak, 4 in. Dr. bears S. 5° E. 17 links  
a Blk Ash " " S. 89° E. 15. "  
80.29 To Section corner

Sund level 20, 20, 20  
Sund. at bottom

North Between sections 20 & 21.  
20.64 a Beech 24 in. Diameter  
40.00 qtr. Section corner

Sund level 20, 20, 20  
Sund. at bottom

a W. Ash 18 in. Dr. bears N. 33° E. 12 links  
a Lynn 18 in. " " S. 35° E. 19. "  
58.33 a W. Ash 10 in. Diameter

Sund level 20, 20, 20  
Sund. at bottom

80.00 Set Post for to Secs 16, 17, 20 & 21.  
21.67 a W. Ash 6 in. Dr. bears S. 41° E. 11 links  
a Dogwood 4 in. " " N. 46° W. 12. "

Sund level 20, 20, 20  
Sund. at bottom

East Between sections 16 & 21 On Random  
40.00 Temp. qtr. Section Post

Chains Links

41.42 a Brook 25 links wide Co. S. E.  
53.15 a Do. 100 " " " S. E.  
80.30 Intersected N. S. line 139 links S. of Post.

Atting, good farming land.  
Beech Sugar, Ash &c.

West Corrected between the same, 16 & 21.  
40.15 qtr. Section corner.  
a Buckeye 12 in. Dr. bears N. 29° E. 15 links  
a Hawthery 12 in. " " S. 7° E. 26. "  
80.30 To Section corner. April 3<sup>rd</sup> 1821.

North Between sections 16 & 17  
16.72 a W. Oak 36 in. Diameter  
40.00 qtr. Section corner

Sund. Rotting & Broken soil  
undifferentiated Beech, Sugar, Ash

a Sugar 9 in. Dr. bears N. 22° E. 16 links  
a Do. 8 in. " " S. 11° E. 16. "  
43.50 a Brook 25 links wide  
60.68 a Beech 6 in. Diameter  
78.25 a Brook 2.5 links wide Co. S. W.

80.00 Set Post corner to Secs 8, 9, 16 & 17.  
a W. Walnut 4 in. Dr. bears S. 23° E. 30 links  
a Water Beech 8 in. " " N. 16° E. 25. "

East Between Secs 9 & 16 On Random  
3.50 a Brook 25 links wide Co. South West  
40.00 Temp. qtr. Section Post.  
80.31 Intersected N. S. line 141 links S. of Post.

Sund. Rotting  
S. Oak, Beech  
Sund. Hudoght, Spruce







30.00 Set Post for to Sec. 17, 18, 19, 20.  
 a Beech 18 in. Dr. bears S. 10° E. 25 links  
 an Ironwood 14 in. " N. 36° W. 20. "

---

40.00 Section corner  
 Temp. qtr. Section Post.  
 80.74 Intersected N. & S. line 15 1/2 links S. of Post.

---

40.00 Corrected between the same.  
 40.00 qtr. Section corner  
 a Sugar 16 in. Dr. bears N. 7° E. 32 links  
 a Beech 14 in. " " S. 25° E. 43. "

---

40.74 To Section corner Apr. 14, 1821.

---

West Between Sec. 18 & 19.  
 22.53 a W. Oak 20 in. Diameter  
 40.00 qtr. Section corner  
 a Beech 14 in. Dr. bears S. 16° E. 43 links  
 a Do. 12 in. " " N. 38° W. 3. "

---

41.87 Intersected West Boundary 68 links N. of Post.  
 a Beech 11 in. Dr. bears S. 63° E. 18 links  
 a Sugar 8 in. " " N. 11° E. 6 links

---

West Between Sec. 17 & 18.  
 40.00 a Hickory 18 in. Diameter  
 qtr. Section corner from which

62.57 a Beech 9 in. Dr. bears N. 60° W. 7 links  
 a Do. 24 in. " " S. 47° E. 16. "

---

80.00 a Beech 15 in. Diameter  
 Set Post for to Sec. 7, 8, 17 & 18.  
 a Beech 14 in. Dr. bears N. 88° W. 7 links  
 a Red Oak 4 in. " " S. 80° E. 10. "

---

East Between Sec. 8 & 17. On Random  
 40.00 Temp. qtr. Section Post  
 80.70 Intersected N. & S. line 15 1/2 links S. of Post.

---

West Corrected between the same  
 40.35 qtr. Section corner  
 a Beech 12 in. Dr. bears S. 61° W. 32 links  
 a Do. 10 in. " " N. 71° E. 23. "

---

80.70 To Section corner

---

West Between Sec. 7 & 18.  
 28.46 a Beech 18 in. Diameter  
 40.00 qtr. Section corner  
 a W. Oak 20 in. Dr. bears S. 13° W. 28 links  
 a Beech 11 in. " " N. 7° E. 11. "

---

112.20 Intersected West Boundary 73 1/2 links N. of Post.  
 a Sugar 12 in. Dr. bears N. 33° W. 20 links  
 a Beech 10 in. " " S. 3° W. 42. "

Land & timber as before  
 Land & timber as before  
 Land and timber same  
 Land and timber same

Land & timber as before  
 Land & timber as before  
 Land & timber as before  
 Land & timber as before

North Between Sections 7 & 8.  
 26.65 a Sugar 10 in. Diameter  
 40.00 qtr. Section Post  
 a Beech 8 in. Dr. bears N. 53° W. 30 links  
 a Sugar 12 in. " " N. 77° E. 20. "

---

57.00 a Beech 10 in. Diameter.  
 80.00 Set Post for to Sec. 5, 6, 7 & 8.  
 a Sugar 14 in. Dr. bears N. 63° W. 22 links  
 a Sugar 10 in. " " S. 27° E. 28. "

---

East Between Sec. 5 & 8 on Random  
 40.00 Temp. qtr. Section Post.  
 51.50 a Brook 25 links wide Co. S. West.  
 80.68 Intersected S. & S. line 159 links S. of Post.

---

West Corrected between the same  
 40.34 qtr. Section corner  
 a Sugar 16 in. Dr. bears S. 86° W. 9 links  
 a Beech 14 in. " " S. 73° E. 31. "

---

80.65 To Section corner

---

West Between Sec. 6 & 7.  
 21.26 a W. Walnut 36 in. Diameter  
 40.00 qtr. Section corner  
 a Beech 12 in. Dr. bears N. 79° W. 14 links  
 an Ironwood 4 in. " " S. 78° E. 26. "

41.70 Intersected the West Boundary 86 links N  
 Blank of Post  
 a Sugar 12 in. Dr. bears S. 62° W. 3 links  
 a Do. 12 in. " " N. 51° E. 33. "

---

North Between Sections 5 & 6.  
 21.52 a Sugar 18 in. Diameter  
 40.00 qtr. Section corner  
 a Sugar 24 in. Dr. bears N. 10° W. 30 links  
 a Beech 9 in. " " S. 37° E. 22. "

---

51.70 a Beech 18 in. Diameter.  
 59.18 a Brook 15 links wide Co. S. E.  
 78.20 Intersected North Boundary 140 links  
 173 St. of Post.  
 a Beech 11 in. Dr. bears S. 31° W. 31 links  
 a Do. 20 in. " " N. 8° E. 40. "

---

Apr. 12th 1821.  
 Surveyed by Stephen Fillett Esq. S.

---

78.20  
 36.70  
 41.50

Land & timber as before  
 Land & timber as before  
 Land & timber as before  
 Land & timber as before

Land & timber as before  
 Land & timber as before



Section 175 North Range No. 3 East. Owners names &c. Witnesses Dr. Bearings Links

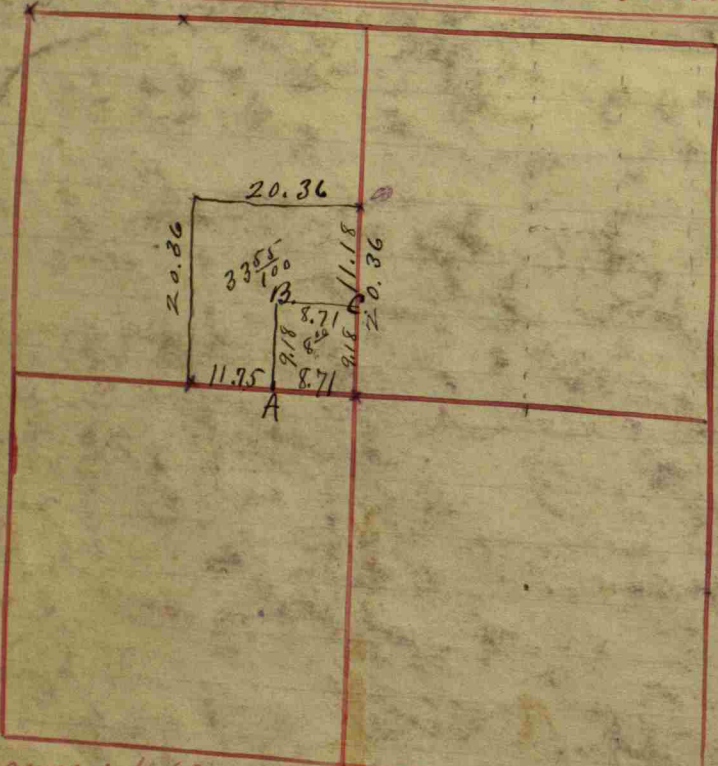

Witnesses	Dr.	Bearings	Links
Center S. of N.E 1/4 a Beech 10	Relocated from	N. 42° W	15
Center North of N.E 1/4 a Poplar 30		N. 59° E	45 1/2
Corner between S 1/4 a Hickory 24		N. 42° W	117 1/2
		S. 42° W	117 1/2
		S. 45° W	25
		S. 45° E	31
			Book C. p. 35

Witnesses	Dr.	Bearings	Links
N.W. Corner of Sec. 1 Old lines: Witness trees a Stone 28+18. three tapering to the top 1/2 mile Post on North a Stone 22+13 sharp at top	Relocated by measuring & tracing all gone: Parties all satisfied sides square, the other rounding large Rock	S. 43 3/4° E	172
N. 1/4 Center North square on the top a S. Ash 22	Relocated by measurement.	S. 7 1/2° E	31 1/2
			Book C. p. 121

Witnesses	Dr.	Bearings	Links
Dedrick Nelson dividing Sec. 1 E & W the N.E corner of the a Stone	32 acres: Beginning on the line through the Center and East of W 1/2 of the S.W 1/4 32 poles 12 links a Walnut 11	S. 73° W	119
		S. 67 1/2° E	116 1/2
			See next page

Witnesses	Dr.	Bearings	Links
Gilbert Palmer a N.W. Corner The S.W 1/4 of the a Cornbeam 6	N.W 1/4 of Sec. 1	S. 26° W	7 1/2
M. O. corner a S. Ash 12		N. 64° E	27 1/2
		S. 36° W	2 1/2
		N. 36° E	5
William S. Carpenter a N.E. corner The S.E 1/4 of the a S. Ash 10	N.W 1/4 Sec. 1	N. 1° E	15 1/2
		S. 5° E	21
			Book B. p. 249

Witnesses	Dr.	Bearings	Links
a Beech 10	flat where is at Stone 16+10	S. 69 1/2° E	65 1/2
a Ditto 15		S. 17° W	64
a Beech 20	in East with Sec. 1 a Beech 20	S. 79° E	14 1/2
a Ditto 14	flat 64 P. + 24 links at Stone 18+13	S. 67 1/2° W	26 3/4
bearing 79 poles + 23 links	since North with Sec. 1 Stone 15 in. one side		
an Elm 15	at the other rounding	S. 14 1/2° E	51
at both ends	of Sec. 1 at Stone 18+12		
an Elm 5	at the other rounding	S. 70° W	140
at Walnut 12	center N. of Center at Stone small	S. 53 1/2° W	57
allowing for fraction, Hadley's corner	center North of Center and 1 chain too much		
to the South, which was taken from	egg & old Survey		
which was (mistakenly wrong) not	running run through		
the Section E & W and all in corner	since of not having		
found Section Center right	Stone 18+16 square		
an Elm 12	center of N.W 1/4 at	N. 86° W	14
a Beech	tracing for fraction	N. 74° E	57 1/4
a Maple 5	Stone 16+12	S. 80° E	24
a Ditto 7	E 1/4 of N.W 1/4	S. 23 1/2° W	28
Center North being divided N & S			
a Beech 18	corner of said	S. 26° W	17
a Ditto 10	of a certain 32	N. 83° W	44
divided 40, 8 poles + 3 links	most described.		
acre corner above described on			
corner in this Survey			
			Book C. p. 124

Witnesses Dr. Bearings Links  
a cor 38 Rods East of the center of the N.E 1/4  
John H. Davis S.E. cor. a stone 16x10x12  
Witness a stone 20 S 21 W 96

a cor 38 Rods East of the center South of  
the N.E 1/4 John H. Davis N.E. cor.  
a Rock 10x12x6 - a Rock 10x12 S 10 1/2 W 41 1/2  
80 Rods South of the center on the North of  
the North West quarter. Cutting off 40 acres  
more or less - Mr. Ross being present. The adjacent  
owner, and the seller of the land, who testifies to  
the sale only covering 40 acres - as called for by said  
An Elm 24 S 23° W 16 1/2  
Thence west to the Section line + 80 Rods South  
of the North West corner of Section. a stone  
10x16 - witness stone South of the line 80 Links  
Mr. Ross testifies that when the land was  
sold the land was measured to be 80 Rods -  
+ the fence shows the intention of the parties  
in the sale - the Survey is made accordingly -  
this the 125 day of April 1881







Section 3 Twp North Range N. East. Owners names. E. Witness Dr. Bearings Links

Wm J. Skellon	1
Wm Shirley	3

Difference in Corn on the Township line and at the ~~West~~ East corner. The 1/2 mile Post for notes precisely, but it was a mistake in the I have since been The foregoing

of Sec. 3 & 34 at the East corner between 15 & 16. B. & E. is 5 poles + 14 links as expressed in the field notes; 34 did correspond with the field changed to agree with facts as the Original field notes at said E. Cor. there I found Huff to be right, Job. Hadley all taken from Book B. p. 250

Apparent 8 poles 17 links. See Book B. p. 250

William Shirley and Commencing 33 poles at 1/4 or N 1/2 of the 1/4 Thence N. 5 1/2 W 34 poles + 20 links

Thence N. 72 1/2 S 73 poles + 7 poles + 22 1/2 links 1/2 of N 1/2 mile Post 1 1/2 M. 22 1/2 1846

1/2 mile Post Section 3. Relocated Methodist M. House above 1/2 mile Post Thence North 9 Poles Thence East 20 Poles

See next page for balance

Owners names & Cor.	Witness	Dr.	Bearings	Links
Wm J. Skellon the S.E. Corner	1	N 1/2 of the	N. W 1/4 of Section 3	3
Sp. corner (probably)	2	an Ash	14 N. 33 E	25 1/2
E. Huff N.E. Cor. (of what about day)		+ a Sugar	20 N. 84 W	25
William Shirley S.E. corner	3	a Buckeye	15 North	22 1/2
		+ a Sycamore	35 S. 19 W	12
		a Hickory	16 S. 55 1/2 E	58
		+ a H. Ash	20 N. 54 E	43
		the 1/2 of N. W 1/4		
		a Beech	18 N. 22 1/2 W	30
		+ a Ditto	15 S. 48 E	19

See top for some information

Owners names & Cor. Witnesses. Dr. Bearings Links

Thence South 9 Poles to the line + 20 Poles East of the Beginning. a Sugar 20 N. 66 1/2 E 25 + a Beech 14 S. 33 1/2 W 29 Book C. p. 9

Wm Shirley & Co. No cor. named and others. a Survey for Sec. 3. a Beech 14 N. 68 W 80 + a Sycamore 8 S. 19 W 96

Center West of said 1/4. a Beech 20 N. 56 W 32 1/2 + a Ditto 14 N. 34 E 60 1/2

1/2 mile on E. of Sec. Relocated a Sugar 18 North 38 1/2 a Sycamore 20 S. 65 1/2 E 47 + a Beech 16 S. 65 E 52 1/2

Center of Section a Beech 16 N. 60 E 44 + a Ditto 20 S. 33 E 47 Book C. p. 10

1/2 mile Post on South of Sec. 3. Relocated a Stone 28 + 20 a Sycamore 20 S. 31 1/2 E 27

S.E. 1/4 Center South a Stone 18 + 10 a Beech 11 S. 61 W 58

S.E. 1/4 Center north because of large Hickory a Stone a little North of the proper place a Beech 24 S. 31 E 84

S.E. cor. Sec. 3 Relocated; a good Stone, and moved 97 links from where Hadley had made the same (all done by request of Parties) and because it was strictly required, in order to stand in the line with the 1/2 mile Post + Sec. Corner East.

a Walnut 4 N. 34 1/2 E 43 + a Burr oak 40 S. 41 1/2 W 110

Owners names & Cor. Witnesses. Dr. Bearings Links

S. W. Jenkins & Johnson a Survey for in Section 3 Center North of S. W 1/4 a Walnut 6 S. 5 1/2 W 26 1/2 + a Ditto 10 S. 7 1/2 E 42 Center S. of S. W 1/4 a Beech 24 S. 50 E 71 Book C. p. 153

Worrell & Jenkins a Survey for: Beginning at the West 1/2 mile Post where a Sycamore 12 N. 53 1/2 W 49 + a Walnut 12 S. 75 E 61

Thence East 6 Chains a Sycamore 6 S. 28 E 24 + a Ditto 14 N. 7 W 17 1/2

Thence South 14 Chains an Ash 12 N. 61 E 63 + a Sycamore 12 S. 69 W 106 1/2

Thence S. 30 West of the S. W 1/4 where is 5.83 chains to the South line of N. W 1/4 a Stone wood 28 West 77 1/2 + a Sycamore 18 N. 77 E 86

Thence West 3.08 Chains the Center West of S. W 1/4 Thence North 20.06 Chains to the Beginning: Containing 11 3/8 acres more or less Book C. p. 153

Corner 33 Rods E Center N. W 1/4 a Stone 24 + 16 a Hickory 16 N. 63 1/2 W 59

Thence N. 5 W 34 R + 20 links. a Stone 14 + 12 S. 62 1/2 E 48 + a Ditto, 50, 12, 10 N. 23 1/2 E 81

Thence N. 72 E 60 Rods a Stone cor. 16 x 24 a Post 1 1/2 W 33 1/2 Thence N. 60 E 72 Rods a Beech a Post, 14 S. 5 1/2 W 122

+ 28 links, a Stone see next page for balance







Section 115 North Range No. 1 East. Owners names &c. Cor. Witnesses Dr. Bearings Links

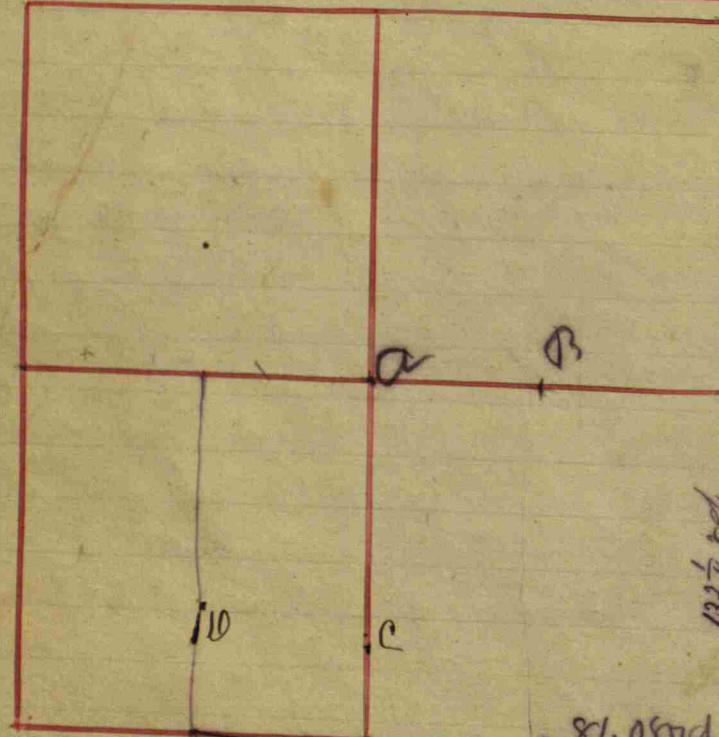

Section 11.  
 Parcel of Partition of  $\frac{3}{4}$  of the E. End  
 Beginning at N.E. corner of tract of land; Thence South  
 with Section bearing 81 Poles + 15 links to the S.E. corner of  
 said tract of land: Thence West with the South line  
 there of 120 Poles + 12 l. a Beech 16 S. 41° E 19  
 Thence North with the bearing 80 Poles + 12 links to the  
 North line of said land a Beech 6 S. 73° W 2 1/2  
 Thence East with said line 120 poles + 20 links to the  
 Beginning: Book C. p. 123

Section 11.  
 Wenson & Herdlin as Survey for:  $\frac{1}{2}$  E.  $\frac{1}{4}$  mile of the Section  
 one additional witness at  $\frac{1}{2}$  corner 20 N. 87° E 76 not blazed  
 $\frac{1}{2}$  of E side of the Sec. measures 132 1/4 Rods;  
 distance from S.E. corner to Center South of S. E.  $\frac{1}{4}$  81.08 Rods  
 one good witness standing at corner of Sect. 3. 21. 9 + 10  
 & stump of other found a Beech 10 N. 70° W 11  
 Book C. p. 201

Section 11.  
 William Ring the E.  $\frac{1}{4}$  of Section 11. T15. NR 12  
 & N.E. corner a Beech 18 West 20 1/2  
 S.W. corner a Beech 18 N. 7° W 7  
 Book B. page 253 a Beech 18 S. 23° W 32  
 a Beech 8 N. 10° E 4

Owners names &c. Cor. Witnesses Dr. Bearings Links  
 John McClain N.E.  $\frac{1}{4}$  of Sect 11  
 S.W. corner Sect. Center at W. Walnut 6 S. 20° E 10  
 a Beech 6 N. 67° W 5  
 Book B. p. 250  
 Siggers on Road in Sect 11 + 5 1/2 mile between  
 them: Thence North 149 Poles + 18 links to Sect. Corner Thence  
 West 72 1/4 poles to 1/4 mile Post, Thence North 226 poles  
 where is an Elm 30 N. 28° W 33  
 & at W. Oak 36 S. 20° W 45  
 Book C. p. 53  
 To Johnsons Road

Owners names &c. Cor. Witnesses Dr. Bearings Links

Survey for Wm C. Dudley Benson & McClain  
 A. Center Section relocated from old  
 witnesses all parties present & agree  
 to said location  
 Stone planted.

B. Center E of Center  
 Stone 2 x 20 x 6  
 Popular 18 N. 28 1/2° E 13  
 Hook 4 N. 83 1/2° W 16  
 J W Franklin S. N. Co.

C. stake, stone promised, 10ch 12l. near S 1/2 mile  
 10. . . . . 10ch 12l. N. Corner S.W. 1/4.



Section 5 T. 15 N. R. 1 E. Owners names & Cor

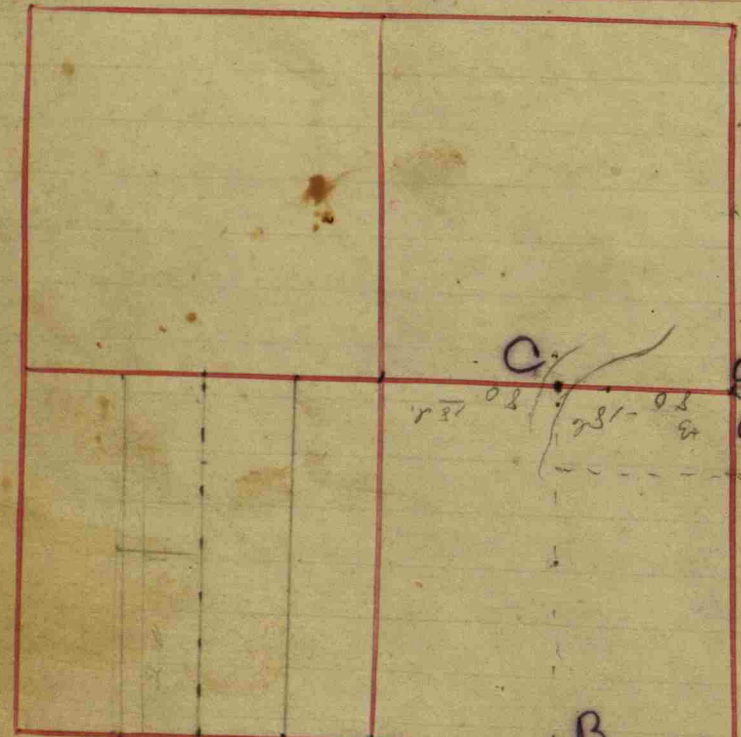

Witness	Dr.	Bearings	Links
an Ash	15	S. 61 1/2 W	19
a Poplar	10	N. 43 1/2 E	30
a Hickory	34	S. 8 1/2 E	154
a Ditto	36	S. 12 1/2 E	176

Sec. 5

Witness	Dr.	Bearings	Links
a W. Oak	30	N. 80 E	104 1/4
a Hickory	20	S. 78 W	26
End of E 1/2 of S 1/4			
a R. Elm	12	N. 64 E	4 1/2 low in top
a Ditto	12	N. 83 W	4 1/2
a Walnut	28	N. 50 E	11
a Elm	28	S. 37 W	58 1/2

Witness	Dr.	Bearings	Links
an Ash	3	South	5
a Beech	24	N. 63 E	24
an Elm	16	N. 35 E	1
a Buckeye	12	S. 12 1/2 W	27

Miller & Thompson

Witness	Dr.	Bearings	Links
a Walnut	10	S. 57 E	141
a Ditto	10	S. 7 E	20 1/2
a W. Walnut	10	S. 86 1/2 E	93
a W. Cherry	10	N. 16 1/2 E	35

Owners names & Cor

Witness	Dr.	Bearings	Links
an Ash	3	South	5
a Beech	24	N. 63 E	24
an Elm	16	N. 35 E	1
a Buckeye	12	S. 12 1/2 W	27

11 0 21  
5 2 A  
9 E 07

Apr 16<sup>th</sup> 1864

For Survey for P. J. Smith Hadley et al See page 96

Witness	Dr.	Bearings	Links
a Stone	140 R + 12 L = 1/2 The 80		
a Buckeye	10	N 76 1/4 E	23 L
a Walnut	6	N 43 1/2 E	12 L

Survey for Matilda Carter and S. Hollingsworth  
Alva Ross and Wm. Weaver qualified Chairman  
Chas. Hollingsworth flag man  
Divis of N. E. quarter 6 and 7  
E 1/4 of 1/4 a stone Witness a stone N. 53 W and 22 L 3 1/4 L  
12 X 12 X 7 Ditto " N. 34 1/2 W 45 L  
Center Sec by measurement N. 44 1/4 W a stone 7 X 10 X 5  
Witness a stone North 3 1/2 W  
" " " S. 3 1/2 W

Making Divis. E and W. of N. E 1/4 of Sec. 5 T. 15 N. R. 1 E.  
Chas. Hollingsworth & Craig W. Lee sworn Chairman  
N. B. Price flagman Relocated N. W. corner  
of Sec. 5 & N. E. Cor. Sec. 6. Flag old witness Parties not  
satisfied measured to find same and came out 42  
owing to dis. measured (7 mi) and roughness of ground  
could not tell which is right found center N. 36 L to fan  
N. Placed a stone 36 L S. found corner between center  
and N 1/2 mile stake to center into fan N.

Book C, P. 370  
101 rods N cen S of S W 1/4 of S W 1/4 a stone 14 X 8 X 9  
wit by a cherry 16 S on line 51 L. The cen N of  
S W 1/4 S W 1/4 found to be too far east a rod or two did not correct it

Sec. 5. T. 15 N. R. 1 E. A. Survey for Sam Hollingsworth & others

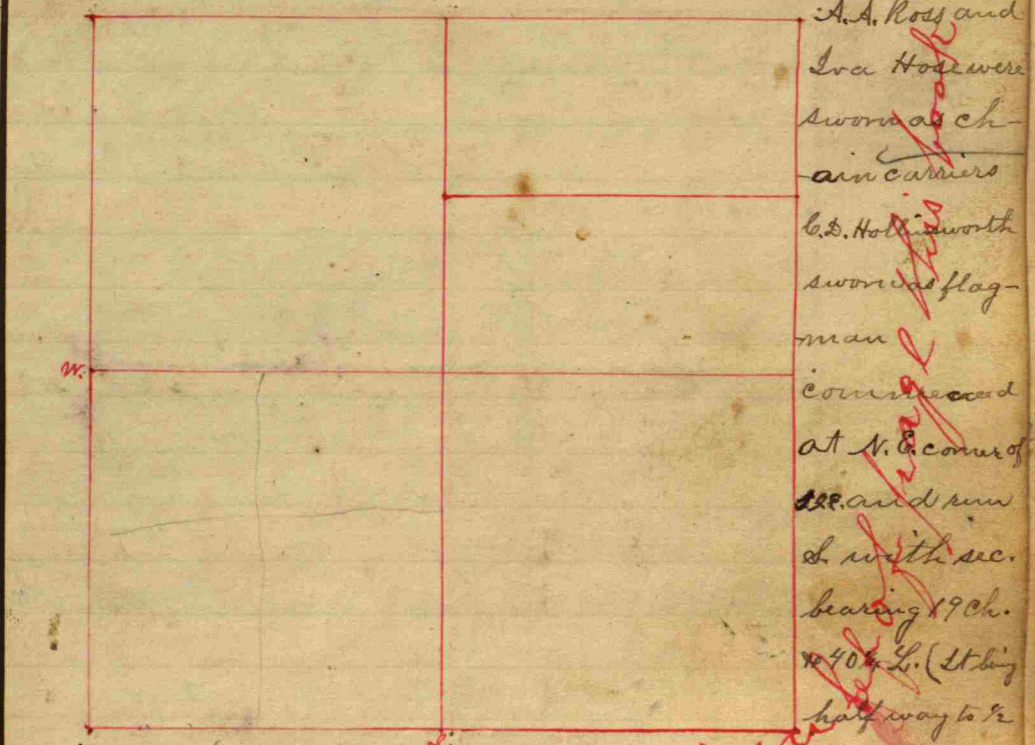

Witness a rock 12 X 12 X 7 in N 47 W. 52 1/2 L  
" a rock 12 X 5 in S. 27 W. 46 L

Sec. 5. T. 15. N. R. 1 E.  
I reestablished the 1/2 mile corner on N. on 7  
line from one old witness. (Taken from B. C. P. 6.  
well preserved.) Corner a rock 15 X 15 X 8 in. Witness a  
stone 14 X 7 in N. 8 E. 30 L. Witness a rock 6 X 11 X 13.  
S. 23 1/2 W Book C Page 368 May 1884

A. A. Ross and  
Ira Howe were  
sworn as ch-  
ain carriers  
C. S. Hollingsworth  
sworn as flag-  
man  
commenced  
at N. E. corner of  
Sec. 5 and run  
S. with sec.  
bearing 17 ch.  
N 40 L. (It being  
half way to 1/2



Section 6 T15 North Range No. 1 East. Owners names & Witnesses Dr. Bearings Links

Thence East 57 poles Beech, said to be 60 poles. one stump; a stone 24+18 Thence North 78 poles a stone 18+16	23 1/2 links to a corner described in a Beech 12 N. 41° 41' 11 1/2
Thence West to Gregg's cor. a stone 24+18	to another described corner a Sugar 26 S. 14° E 96 a Ditto 12 South 95 lacking 14 1/2 links; a Beech 18 N. 20° W 25 a Birch 13 S. 46° E 35 Book C. p 60

Geo. Gorrell and Robt. McGee a survey for  
Cen. E. of N.E. of Sec. Sugar 22 S. 11 1/2° E 62 1/2 feet.  
Do. 14 S. 86 1/2° E 27 1/2 "  
Leav. N. of Cen. Stone 12x22 East 15 "  
Stone 10x12x14 Stone 24x10x24 West 15 "  
Cen S of SE 1/4 of SE 1/4 a stone promised wit stone 19x11x5 N 38.1  
Cen SE 1/4 a stone 5x16x9 wit by a stone N 10 l  
Cen N of SE 1/4, a stone 16x13x9 wit cen elm 22 S 51 E 51 l  
Cen N of SE 1/4 of SE 1/4 stone 9x12x7 wit beech 24 S 26 1/2 E 47 1/2 l  
20.166 rds N cen N SE 1/4 SE 1/4 stone 15x20x8 1/2 set deep (a round  
stone on top) wit elm 13 S 89 1/2 E 107 l, hickory 19 N 59 1/2  
52.925 rds E cen N SE 1/4 stone 10x10x10 wit stone W 19 l  
100.91 rds N SE corner of sec stone 20x12 thin wit beech 15  
26.909 rds W of corner described on next line above a stone  
10x12x8 wit oak 10 N 55 1/2 E 26 l, oak 10 S 13 1/2 E 40 l

Owner names & Witnesses	Dr. Bearings	Links
1/2 mile Post on the E. k a stone 18+15	a Sugar 20 S. 40 1/2° E 27 1/2 a Ditto 12 N. 57 1/2° E 20 1/2 Book C. p 46	27 1/2 20 1/2 46
S.W. corner of Sec. 6 a stone 22+18	a Beech 14 S. 41° E 95 + 17 links to a corner Post	95
Thence East 9 poles a stone 36+18	a Beech 18 N. 1° E 145 1/2 a W. Oak 32 S. 13 1/2° W 110 a W. Oak 36 S. 2 1/2° W 98	145 1/2 110 98

See top for ball name

Owners names & Witnesses Dr. Bearings Links

L.V. Jenkins A survey for the trustee  
of Washington Township to locate  
the corner of sections 5 and 6 T. 15 N. R. 1 E.  
which will establish the road on the  
North line of said section 5 over which  
there is a dispute.  
Mac. Smith and John Barnett chairman  
and James Parks Payman - All sworn.

After retracing lines we establish the cor.  
to 5 and 6 on the north as follows:  
Stone 18x24x41 Rock 17x16x24 North 22 feet.  
Do. 7x18x24 South 18 "

The above cor. was planted in the presence of  
and to the satisfaction of all parties interested.

Cen. S. of S. W. of sec. 32 T. 16 N. R. 1 E.  
Stone 9x15x24 Stone N. 60° W. 43 feet.

June 20, 1889.

Survey for Wm Small & Higgins  
made Nov. 1904  
Chas. Small & L.H. Higgins Chairman  
N.E. cor

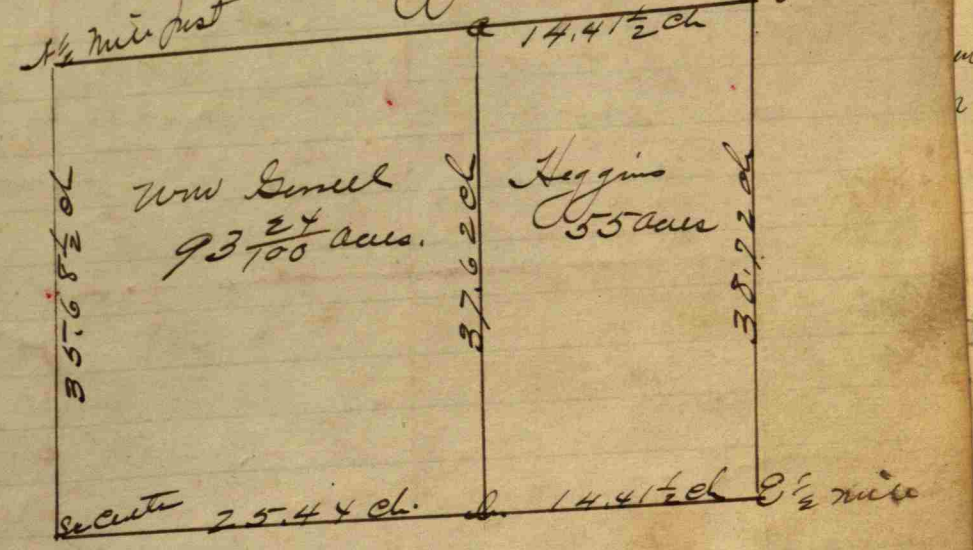

- (a) Stone 14x8x6  
Marker 17 N 17 1/2° E 60 1/2 l  
Stone N 35 1/2° W 33 1/2 l
- (b) Stone 18x21x6  
Stone North 36 l  
W.F. Franklin S.H.C.

Aug. 31, 1892



Section 7 T15 North Range W1 East. Owners names & Co. Witnesses. Dr. Bearings links

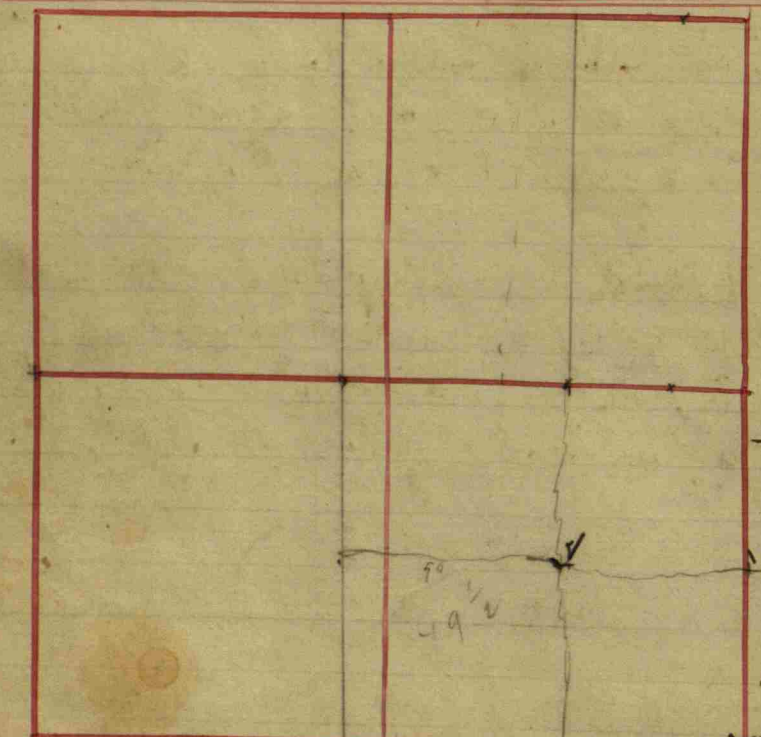

bearing 90 Poles 7 links  
S.E. corner  
The remainder of the 80  
East line 96 Poles 7 lin.  
S.E. corner

to the Beginning  
at Sugar 5 S. 5° E 18 1/2  
at Poplar 4 N. 15° E 28  
fraction contain 49.3. 32.  
at South line 59 Poles 18 links  
at Beech 15 S. 72° W 21  
at Elm 5 N. 6° E 37  
Book C. p. 95

Survey for iso Section  
at Hackberry 30 N. 13° W 12  
at Beech 18 S. 61° E 28 1/2  
at Maple 7 S. 32° E 7 1/2  
at Sitt 18 N. 57° E 37  
of West 1/2 mile. Cor. Relocated from  
at Hickory 20 S. 70° E 39 1/2  
at Sugar 8 N. 72° E 57  
Presumptive Parties  
by consent & in  
Book C. p. 197

North East corner of Section  
Commencing at S.E. corner of E 1/4 of N.E. 1/4  
Thence N. 8 Rods, 13 1/2 links; Thence  
Beech 18 S. 53° E 19  
at Sitt 16 N. 76° E 38  
at R. Oak 18 N. 26° W 52 1/2  
at Beech 14 N. 38 1/4° E 6 3/4

Owners names & Co. Witnesses. Dr. Bearings links  
40 acres off of the  
Part of the fraction on  
Beginning at N.E.  
Sec. bearing 70 Poles  
bearing 90 Poles &  
across the fraction  
When is  
Thence North with  
N.W. corner of the

at End of the N.E. 1/4 of Sec. also  
the N. end of the S. W. 1/4 of Sec.  
corner of the 80; Thence South with  
22 1/2 links; Thence West with Sec.  
3 links across the 80, and also  
to the Meridian line  
at Poplar 40 S. 83° W 23  
at Walnut 22 N. 10° E 53  
said line 70 Poles & 24 links to the  
fraction; Thence East with Sec.  
See top for balance

Owners names & Co. Witnesses. Dr. Bearings links

Thence South 8 Rods  
13 1/2 links; Containing 40 acres;  
Book C. p. 223

Corner of Sec. 7. 8. 17  
at Stone 16 + 32  
at Beech 14 S. 71° W 77  
at Sitt 16 N. 66° E 96 1/2  
that was made subsequent to this without  
knowledge of this  
by agreement of Parties in  
Book C. page 229

west from the centre S. N.E. 1/4 36 Rods -  
at B. Walnut 10 S. 87 1/2° E. 39 1/2 - cutting of  
34 acres. In closure of Incumberance

west from center N. N.E. 1/4 36 Rods - a cor.  
+ witnessed by a stone 4 Links West of it,  
For Stanley Hall. To Ella Gibbs.

Beginning at 100th mile. Thence E. 13.54 ch. Thence North  
11 1/2 ch. To R.R. Right of Way. Thence with R.R. R. of way  
9.06 1/4 ch. Thence S. 9 Rods, Thence West 17 Rods + 14 ft.  
to Meridian line. Thence on Meridian 35 Rods +  
ten ft. to place of beginning. Estimated  
to contain 13 32/100 acres, May 20th 1887.

See Sec. 8 page 38.

Owners names & Co. Witnesses. Dr. Bearings links

Brattain & Thompson Bros. a survey for,  
Oscar M. Thompson & Geo. H. Cassidy chainmen  
and Jas. M. Thompson flagman - all sworn.

at E. of S.E. 1/4  
Stone 9x14x18  
at E. of S.E. 1/4  
Stone promised

at Appleton 8 S. 80 1/2° W. 44 1/2 feet  
Do 8 S. 51 1/2° W. 55 "  
at B. Walnut 12 S. 57° W. 7 1/2 "  
Do 10 S. 6° W. 40 2/3 "

Jordan & Gibbs a survey,  
2.95 1/2 ch. S. of R. of Way of S. & S.L. R. R. on Meridian  
line is a stone  
10x6x12  
Thence East 13.54 ch. to a stone 6x8x12  
Ball to Thompson.

at B. Walnut 12 S. 57° W. 35 ft.  
Sugar Stump 30 S. 51° W. 6 "  
Oak 40 S. 38 1/4° W. 36 1/3 "

12 1/2 ch. N. of N. 1/2 Mill  
Stone  
at N.W. cor. of Sec.  
Stone 10x14  
Thence E. 13.61 ch. to a stone; Thence S. with sec  
bearing 27 5/100 ch. N. line of R.R. Right of Way; Thence  
N. with N. line of R.R. land 13.57 ch. to beginning  
equal 37 76/100 Acres  
Aug. 31. 1892

Sugar 15 N. 41 1/2° E. 19 1/2 Links  
Maple 8 S. 57 1/2° E. 25 "  
Do 6 S. 20° W. 15 "

J. W. Foster, H.C.S.







38 Section 8 T5 N. R. 14 W. Continuation of sec

Owner's name & corner by Dennis	Dist. to center	Bearings	Links
Stone 15+7+6	11 Rods South of center	N. 3° W	57
	Poplar		
	W. Elm	S. 11° E	39 1/2
Thence West about	40 Rods & 10 links to near the line		
	Poplar in corner	N. 8° W	26
Thence South 29.10	Book C. p. 308		
Sec. 8 17, 15, 18, 1			
1/2 mile Post N. of E.	Poplar	N. 50° E	136
Stone 24+16+9	W. Elm	S. 36 1/2° E	75
Corner of Sec. 8, 9, 16, 17	Found by running each way		
Stone 14+12+9	ab. Walnut	S. 80° W	142
	ditto	S. 28° E	131
Com. S. of Sec. 4, Sec. 8	W. Oak	N. 52 1/2° W	70
Stone 20+15+5	W. Sugar	S. 73 1/2° E	42
Thence North	29 poles to Dennis' corner		
Stone 18+10+8	Poplar	N. 10° W	27

Sur for Nat. Bank. By at N.E. cor. Sec. 8, Thence West 10.79 ch. Stone 8x8x10. By Stone N. 7 1/2° E 27 1/2 L. W.F. Franklin S.H.Co.

Survey for Hadley and Hugh Brown Beginning 10.79 chains east of N.E. cor. section Thence South parallel to sec. line 25.98 chains Thence West on North line R.R. Right of way 7.80 ch to stone 6x12x16 Thence North 25.98 chains to stone 8x10x17 Thence East on sec line 7.20 ch to beginning March 1917

Owner's name	Dist. to center	Bearings	Links
Brattain and Thompson survey for			
Con. N. of Sec. 14	apple tree	S 86 1/2° W	44 1/4 feet
Stone 9x14x18	do	S 51 1/2° W	55 "
Con. N. of Sec. 7			
Stone promised	south Walnut	N. 57° W	7 1/2 ft
	do	N. 6° W	40 2/3 "

J.W. Trotter, Surveyor.  
 4 Stone 10.79 ch W & E corner.  
 5 Stake, stone promised 13.10 ch W of 1/2 sec. line.  
 6. " " " 23.89 ch W & sec. line.  
 J.W. Figg S.H.C.

Survey for Radcliff. May 11, 1907.  
 Stone Boulder 9.82 chains North of center South of N 1/4.  
 Stone 7x9x17 Pointed. 9.82 chains North of 1/2 mi. in center of Road being Radcliff's S.W. corner. and being 20.38 chains west of No 1.

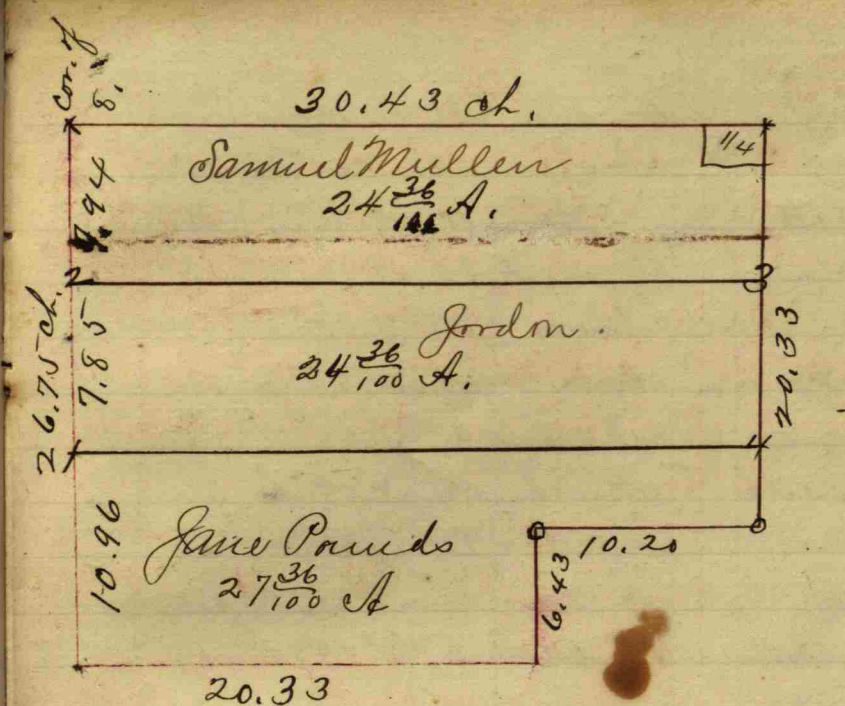

- 1 - Stone 12x22 Hit stone West 24 links.
- 2 - Stone 12x24 " " " 21 "
- 3 - Stone 15x20 " Sugar 18 N. 45 1/2° E 79 "
- " Rock N. 45 1/2° W 148 "
- 4 - Stone 12x18 " Sugar 14 N. 36° W 33 1/3 "
- " Rock N. 88° E 7 1/2 "

J.W. Trotter, County Surveyor.

Cor. Sections 5-6-7-8 - copper plug in pavement 5 1/10 ft. south of centerline and witnessed by:  
 S.W. corner of Church N. 15° W. 82.1 ft. - S.E. corner of Church N 15° E 82.0 ft. - N.E. cor. concrete R/W post S 10° W 76.8 ft. - N.E. cor. concrete R/W post S 55° W 90.95 feet.  
 7 1/2 mile 8 - Copper plug in monument 25 links north of centerline concrete slab. Hit by: N.E. corner of Leslie Selck's house S 60° W 145.1 lbs. - N.W. cor. of concrete R/W post S 30° E 115.3 links. Oct. 5, 1944 - Stanley Shartle



Section 9 T15 North Range N. 1 East

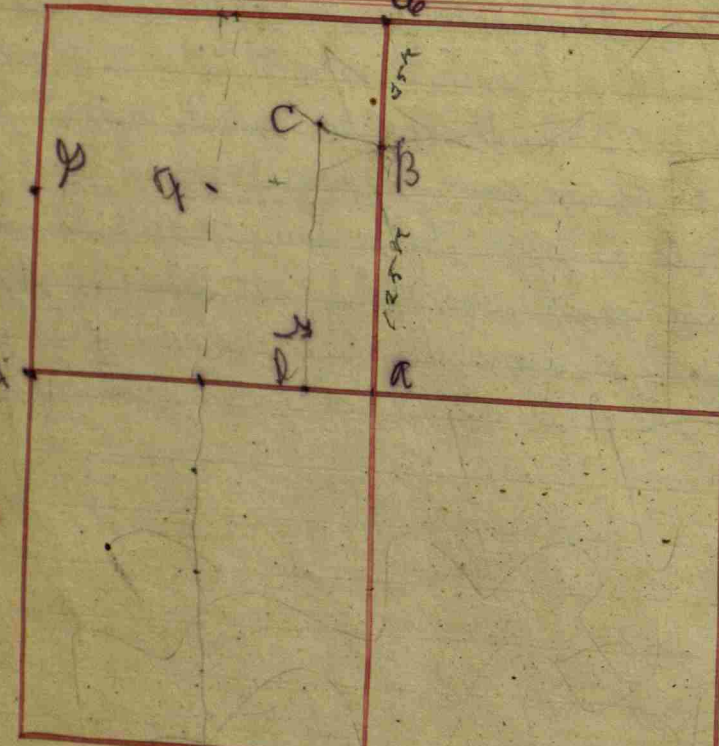

Owner's name & Co.	Witnesses	Dr.	Bearings	Links
Center of Section 9	a Beech	20	N. 60° E	39 1/2
an angular Stone 28+18	a Ditto	10	N. 76° W	7
Thence N. 125 1/2 poles	a Sugar	20	N. 70° E	13
a Stone 16+10	a B. Locust	6	S. 23 1/2° E	9 3/4
Thence N. 78 1/2 W 25 1/2 poles	a Poplar	48	N. 39° E	153
a good Stone	a B. Walnut	6	S. 66° W	128 1/2
Thence S. 133 1/2 poles to S	a Beech	18	N. 58 1/2° E	36
W. cor. of 200. a Stone	a Ditto	12	N. 56° W	40
Center South of N. W. 1/4	an Elm	26	N. 38° W	130 1/2
a Red Boulder 20x12	a Apple tree	2	S. 89° E	19
N. 1/2 mile Post				
a White Boulder 24x12	a Sugar	20	S. 68 1/2° W	7
Center of N. W. 1/4 a Stone 18+	a Hickory	6	N. 77 1/2° E	25 1/2
	an Elm	24	N. 19° E	60
	a Sugar	20	N. 71 1/4° E	40 1/2
				Book C. p. 26

Owners names & Co. Witnesses Dr. Bearings Links  
 Williams King the  
 E. of N. W. 1/4  
 The corner is also  
 (not clear)  
 a Hornbeam 5 West 20 1/2  
 a Sugar 4 N. 1° E 15 1/2  
 the S. E. corner of S. A. King's land.  
 Book C. p. 253

Owner's name & Co.	Witnesses	Dr.	Bearings	Links
Center N. of N. E. 1/4	a Elm	30	S. 48° E	60 1/2
Sec. 9 a Stone 15+30	a Beech	10	S. 75 1/2° E	5 1/2
Center S. of N. E. 1/4	a Cherry	14	N. 43° E	169 1/2
a Stone 12+18	a Poplar	30	S. 11° W	126
				Book C. p. 173

Beginning at N. E. cor.  
 Thence S. with Sec. bearing  
 a Stone 15+12  
 Thence S. 86 1/2° W 87 poles  
 Stone 15+7 where  
 Thence N. 28 1/4° W 30 poles  
 East & West through  
 the center  
 of N. W. 1/4 of Section 9  
 31 poles to  
 an Elm 24 N. 48° W 77  
 and 21 links to  
 a Cottonwood 24 N. 54 1/2° W 146 low top  
 115 links to a line dividing Sec. 8  
 the center

See next page for balance

Owners names & Co. Witnesses Dr. Bearings Links  
 a Stone 8+10  
 Thence East with said  
 Mile Post on side  
 with the line dividing  
 81 Poles + 10 links to  
 17 1/4 acres  
 a Beech 22 N. 68 1/2° E 50  
 a B. Walnut 6 N. 78° W 111  
 line 19 Poles + 14 links to the N  
 of Sec. 8; Thence East in Sec. 9  
 said Sec. E + W through the center  
 the beginning. Containing about  
 Book C. p. 100.

Sections 9 & 16 together  
 I. McClain's Lot by  
 Sec. 16 - 16 acres in  
 7 acres, taking a Stone  
 to McClain the 7 acres  
 to Graveyard to John  
 over E. & W. 28 N. & S  
 corner 18 Road + 4 links  
 dead Dennis in N. W. 1/4 of N. W. 1/4 of  
 Sec. 16 of N. W. 1/4 of Sec. 9. &  
 disputed for Sec. corner. Sold  
 + 9 South making in all 16 acres.  
 McClain 7 acres on S. 22 links  
 being 4 links over to each West  
 S. of Sec. corner where is  
 a Sugar 10 S. 80° E 87  
 a Ditto 16 S. 80 1/2° E 120 1/2

Thence East at 4 1/2 to  
 a Stone 18+12+9  
 S. 1/2 mile Post of Sec. 9  
 Stone 28+20+16  
 = 18+16+14  
 Center of S. E. 1/4 Stone  
 a Beech 24 N. 43° W 143 1/2  
 a Ditto 26 N. 1° W 148 1/2  
 a Beech 26 S. 51 1/2° W 80 1/2  
 a Ditto 14 S. 14 1/2° W 107 1/2  
 Book C. p. 208

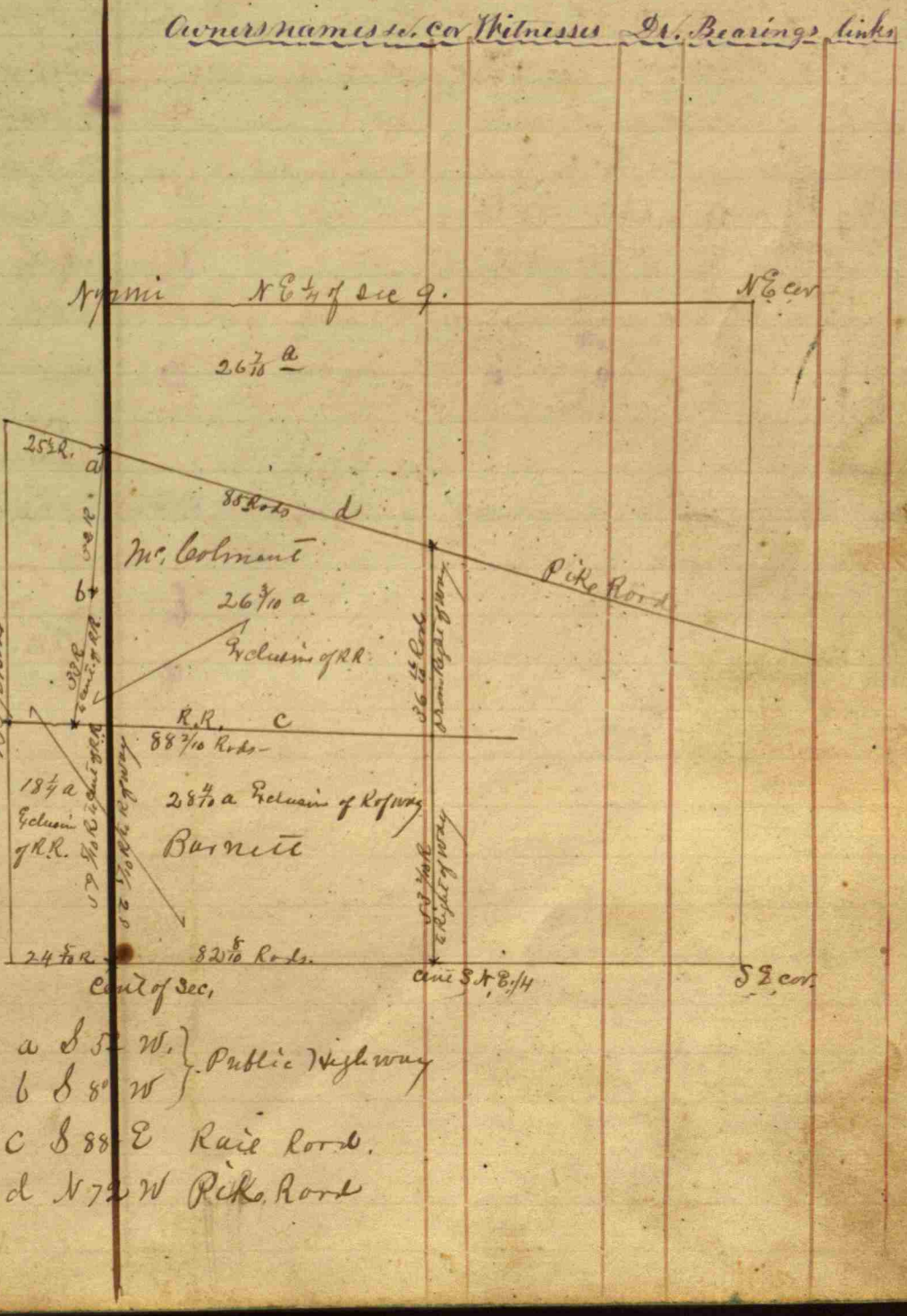

See next page for balance



For Bennett & McCalmer.

A part of the E<sup>1/2</sup> of NW<sup>1/4</sup> of Sec. 9, T. 15 N. R. 16 E. Beginning 24<sup>1/2</sup> rods west and 61.387 N. of the cen. of said sec. 9. at a rough line stone on the North line of St. L. N. R. Right of Way. Wit. by a sugar, 30<sup>00</sup> N 40<sup>00</sup> W. 94 L. Thence S. 88<sup>00</sup> E. 18.742 to cen. of Ea. Road. Thence N. 8<sup>00</sup> E. 33 N. Thence N. 5<sup>00</sup> E. 33 N. to a stone on the N. side of Rockwell Road, & on east side of said E<sup>1/2</sup>. Thence N 75<sup>00</sup> W. 25<sup>1/2</sup> N. Thence S. with station bearing 1212 N. to place of beginning. Estimated to contain 2.55 A.

24<sup>1/2</sup> rods, or 7 ch + 68 N. of cen. a cor. wit. a Beech, 30<sup>00</sup> N. 51<sup>1/2</sup> W. 11<sup>1/2</sup> L.

For McKeuder Smith & Harlan Hadley.  
Begin 24<sup>1/2</sup> Rods West <sup>and</sup> 30<sup>70</sup>/<sub>100</sub> Rods North of the Cen. of Sec. 9-15-16. at a stone 6x8x20 with 4 Beech 22 S. 2<sup>1/2</sup> W. 119 N. & a sugar 15 S. 68<sup>1/2</sup> W. 97<sup>1/2</sup> Links.  
Thence North 5.65 chains to the South line of St. L. R. R. Thence West with the South line of said R. R. 6 ch. & 9 links to a stone 3x9x17  
Red Elm 10 S. 87<sup>1/2</sup> W. 132 links.  
Beech 12 S. 5<sup>1/2</sup> W. 58<sup>1/2</sup> "  
Thence South 10 ch. & 80 links to the center of the Road to a stone 4x8x20  
Beech 30 S. 88<sup>1/2</sup> W. 71 L.  
Do 20 S. 23<sup>1/2</sup> E. 54<sup>1/2</sup> L.  
Thence N. 49 E. in the center of said road 7<sup>98</sup>/<sub>100</sub> chains to the place of beginning. estimated to contain 5 acres more or less.  
J. W. Trotter, S. H. Co.  
Jan. 1896.

Book

Sec 5, T. 15. N. R. 1. E. Plat in this Page 27.  
A. A. Ross & Ira Hoss sworn ch. men. Commenced at center of Sec. at a rock and ran N. 19 ch. and 56<sup>1/4</sup> L. and planted a rock (This being half way to 1/2 mile rock on N. of sec. 5. corner) 17x10x5 in.  
Witness a rock 7x10x5 in. S. 13<sup>1/2</sup>. W. 23<sup>1/2</sup>.  
Witness a rock 11x8x6 in. N. 13<sup>1/2</sup>. E. 25<sup>1/2</sup>.  
G. D. Hollingsworth sworn flagman in above

Survey for Chas Muller Tulu West Tp  
Age 11-0-0  
Locating Road & corner for Mrs. John Ross & Elmer Crews.  
Cen S. S. E. cor. (No Stone at corner)  
Elm 16 N<sup>1/2</sup> W. 39<sup>1/2</sup> L.  
Stone South 41<sup>1/2</sup> L.  
W. F. Franklin, S. H. Co.

1/20  
39<sup>1/2</sup>



Section 10 T15 North Range N1 East. Owners names w. cor. Witnesses Dr. Bearings Links

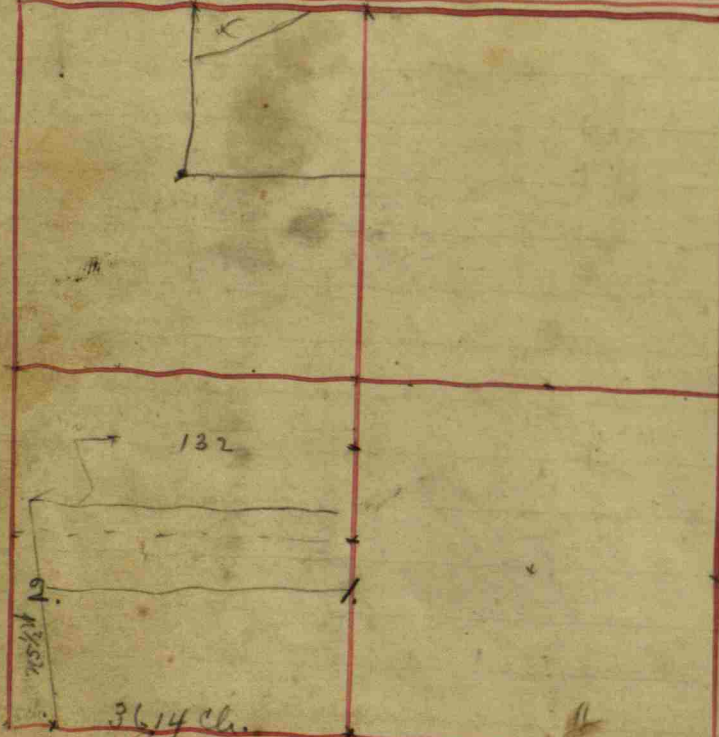

Section 10 center measuring across the the distance, which was made as which was made as North of there running a Boulder 18+32

1/4 mile on West of 10 N 2 1/2 by running 9 1/2 10 which had been a Stone 20+40

N. of N.W. made by running around North end of said Sect. 10 taking half not correspond with Dunn's corner Johnson says by commencing 1/2 mile South & Set post:

a Pin oak	20	S. 89 1/2° E	130
a Beech	20	S. 51 1/2° E	84
a Beech	16	S. 81 3/4° E	3 3/4
a Walnut	24	S. 28° W	21 1/4

Book C. P. 171

John Smith & others N 1/4 mile Post. on old a Stone 30+28+20 in brand South from Sub. center 1/4 mile p. 22 1/2 a Stone 30+24+15 a Stone on line 132 and a Stone 26+20+14

a survey for sec. in section 10 witness standing: Second witness

a Sycamore	20	N. 58° W	19 1/2
a Oak	24	S. 69 1/2° E	22 1/2
a Sugar	12	N. 30° E	9
a Beech	22	S. 4° W	25
14/10 poles from N. line of 1/4			
a Sycamore	30	N. 71° E	44 1/2
a Buckeye	8	S. 27° E	11

Thence West 12 poles Thence East 134 poles to beginning North of center of

bal. next page

Owners names w. cor.	Witnesses	Dr.	Bearings	Links
Center of Sec. 10	a Sugar	18	S. 88° E	17
a Stone 18+15	a Ditto	10	N. 60 1/2° W	25
Center of Sec. 10	a Walnut	40	S. 4 3/4° W	28 1/2
Center of Sec. 10	a Sycamore	5	S. 75 1/2° W	54
Center of the Sec.	a Sugar	16	S. 54° E	26 1/2
	a Sycamore	48	N. 51 1/2° W	36

Book C. P. 57

1. Stone 16x10x10 Walnut  
2. Stone 16x11x8 Walnut  
See Jenkins Partition Com. Report of

Owners names w. cor. Witnesses Dr. Bearings Links

a Stone 20+18+14	a Sycamore	48	N. 53° E	9
	a Elm	36	N. 76° E	21 1/4
1 1/2 links N. of center	a B. Oak	36	N. 21° E	5
of N.W. corner, a Stone 10+16+4	a Birch	18	S. 78° W	30

Book C. P. 267

A survey in sec. 10. Beginning at S 1/2 mile. Thence West 36.14 ch. to cen. of cor. being 5 ch. E. of S. 1/2 cor. of sec. 10 by a stone 8 ch. S. of that line the west stone is set by an Elm 35° N. 40° E. 104 1/2 ch. Thence North 56° W. with cen. of cor. 36 ch. East a stone 11 1/2 ch. East Stone is set by B. Walnut 10° N. 42° E. 6 ch. + a Stone 50 ch. E. = 34 above

~~Thence North 56° W. with cen. of cor. 36 ch. East a stone 11 1/2 ch. East Stone is set by B. Walnut 10° N. 42° E. 6 ch. + a Stone 50 ch. E. = 34 above~~

~~East 59 1/2 ch. Thence North 36 1/2 ch. East a Stone 11 1/2 ch. East Stone is set by B. Walnut 10° N. 42° E. 6 ch. + a Stone 50 ch. E. = 34 above~~

A cor. 36 ch. N. of S 1/2 mile post. a poplar 4° N 105° W. 4 ch. East 54 ch. Thence North 8 1/2 ch. East a cor. west by 5.40 E. W. 55 1/2 ch. a black walnut 12° N. 156° W. 31 links Thence N. 7 ch. 88 1/2 ch. N. an Elm 4° S 18 1/2 W. 17 L

Much

Owners names w. cor. Witnesses Dr. Bearings Links

Thence N 5 1/2° W. 178 ch. to a point set by a stone. 7 N. E. the stone is set by a B. Walnut 12° S. 48° W. 40 1/2 links Thence N 5 1/2° W. 70.7 ch. set by a stone 6.71 links E. the stone is set by a Walnut 24° N 53 1/2° E. 201 L. and a cottonwood 2 1/2° S. 19 1/2° W. 8 links Thence N 5 1/2° W. 105 ch. to a point set by a stone N 12 1/2° E 350 L. Thence N. 54° E. 9.45 ch. to a point set by a stone 14 1/2 ch. West, Thence N 20 1/2° W. 7.82 ch. - set by a stone S. 80° W. 200 L.

Sept. 9<sup>th</sup> 1901

Survey for Jenkins & Kees Sec. 10-15-1 E. 10 days of free time served all parties interested being present and agreeing to survey.

Beginning at a stone marked A on page 44 of this book thence West 3 chains thence South 54° East 13, 86 1/2 ch. Thence S. 20 1/2° E 7.82 ch. Stone 3x9x17 By Stone West 1.80 ch. also Sycamore 24 S 80° W 47 L.

Note: The above line recorded S 20 1/2° E is found to be incorrect by consent of all parties interested is changed from S 20 1/2° East to read as above recorded. J. A. Ehrman, C. H. Koehn, J. S. Hammon, Deputy Sur. Hendricks Co.



David L Jenkins Partition  
Friendly Partition

Set center

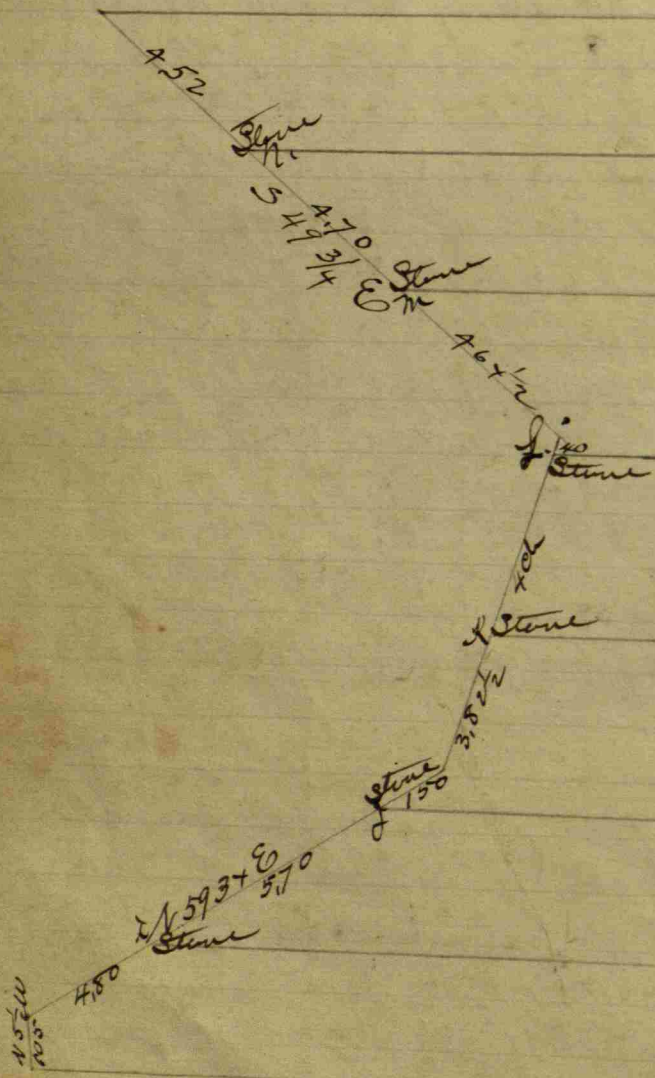

36.06	Lewis	Stone
32.50	Abbs	Stone
28.00	Grey	Stone
25.40	Emmer	Stone
26.80	Everett	Stone
29.40	Theodore	Stone
35.02		Stone
37.57		Stone

3.50  
2.94  
3.01  
3.01  
3.41  
2.86  
3.86  
3.98  
3.98  
3.13  
2.80

Jenkins Partition Nov 5 - 03 -  
a Stone 14x8x8  
Walnut 2x4 2 L.

- b) Stone 19x11x10  
3/3 2 of a.
- c) Stone 12x13x9  
3.98 at 3 B.
- f. Stone 14x13x9
- g Stone 14x10x8
- h. Stone 12x8x6
- i. Stone 14x10x8  
Sye. 36. N. 75 1/2 W 13 L.  
Wal. 10 S 35 W 11.
- j. Stone 13x6x6  
Sye 36 at 87 1/2 W 6 1/2
- k. Stone 16x10x8  
Grey ash 16 at 38 W 38 3/4 L.
- L. Stone 18x12x9  
Stone at 70 1/2 W 35
- M. Stone 16x7x10  
B Walnut S 35 3/4 W 13 L.
- N. Stone 19x13x10  
Sycamore S 45 W 4 L.  
W L Franklin S. N. G.

Con SSE 10 a stone found. - good sized  
Cone. fence post N 1/2 E 15.12'  
power pole N 50 E 29.52'  
tree 16 S 70 E 57.33'

S 1/2 mi 10 a stone found - 14x18  
tree 18 S 70 E 29.97'  
NW cor. found. frame house SSE 80.91'  
power pole N 30 W 10.87'  
tick set in cork - 2 1/2 ft. at a projection above 2 stones  
power pole N 50 E 34'  
round cone post N 45 W 17.7  
utility brace pole S 60 W 20.59'  
Field Book 221 page -  
Jack Curran June 11, 1953



Section 11 T15 North Range N1 East. Owners names & c. cor. witnesses. Dr. Bearings. Links.

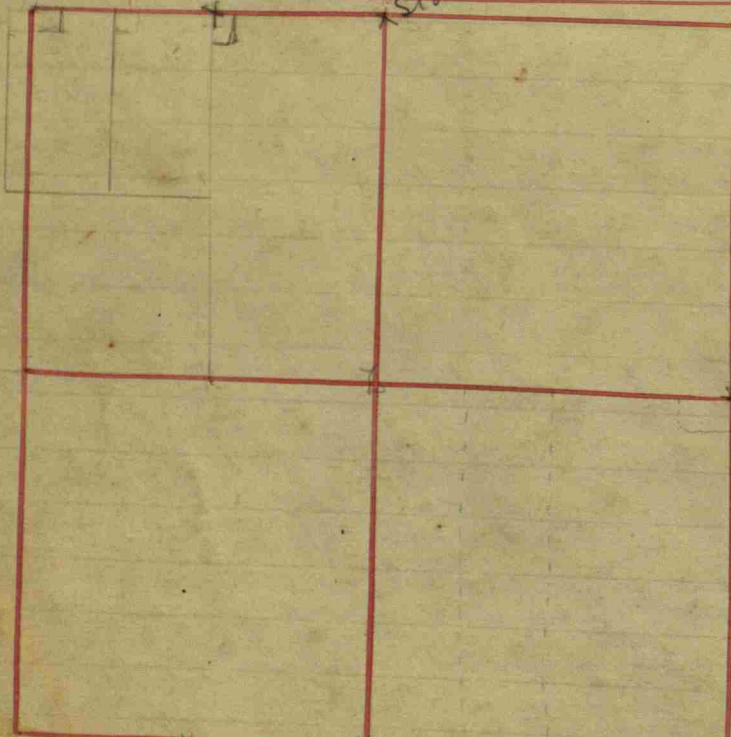

1/2 mile Post on North	of Section 11 Relocated:	Dr. Bearings	Links
a good Stone for	an Apple 5	S. 18 1/2 E	161
1/2 mile Post on East	Witness 2 feet long	N. 11 W	52
Relocated, a good	a Palm of Gled	N. 38 E	70
in its proper place, found	Stone 3 ft by 18	for a Post and	
N.E. 1/4 Center North a	by Digging up the Stumps of old witnesses		
a Stone for a	Stone 14 x 8 for corner Post, and		
Center of Sec. a good Stone	Witness	S. 8 E	55 1/2
for corner Post	a Beech 18	N. 86 1/2 E	18
N.E. 1/4 Center South	a Walnut 4	S. 31 1/2 W	21
a Stone 36 x 22 for cor. Post	a Beech 12	S. 5 E	13
1/2 mile Post Relocated	a Bitto 18	N. 34 E	21
a good Stone	a Beech 14	N. 50 E	56
N.W. 1/4 Center North	a Bitto 8	S. 76 W	131 1/2
	a Ash 10	N. 31 1/2 W	86
	a Beech 11	N. 6 1/2 E	88
			Book C p 79

Can S of S.E. 1/4  
a stone  
1/2 mile relocated  
a large stone  
Stone N 10 1/4 W 32  
Book C P 382

Owners names & c.	Cor. Witnesses	Dr. Bearings	Links
Barker & Ross. Survey	N.W. Corner of Sec. 11 Relocated:		
1/2 mile Post on West	a B. Walnut 3	N. 41 1/4 E	37 1/2
Relocated	a Beech 12	S. 23 W	63
Center West of Center	an Elm 50	N. 57 W	62
Center S. of S.W. 1/4	a Bitto 18	N. 79 E	27
a stone	a Beech 12	S. 15 E	8
on the N. of N.W. 1/4 Gregg has a corner	a Bitto 10	N. 35 W	34
	a Sugar 7	S. 73 1/2 W	53 3/4
	a Beech 10	S. 69 E	88
			Book C p 9

Owners names & c.	Cor. Witnesses	Dr. Bearings	Links
N.W. cor. of Sec.	Sycamore	S. 27 1/2 E	60 L
	Maple	S. 35 W	40 1/2 L

The following should be recorded in 11-14-16:  
Survey for Eli Rogers & Mrs. Owens.  
April 11 1906  
30 Rds. E of N.W. cor. sec. 11  
Stone 10 x 12 Stone N 31 E 24  
Oak 20 S 5 1/2 W 130  
80 rds S of W.W. cor. of sec 11  
Stone 8 x 12 x 16 Stone S 25 1/2 W 15 1/4  
38 rds E from this stone a  
Stone 10 x 14 x 20 Stone N 38 1/4 E 24  
G.W. Thompson Dept. Sur.

Survey for Alva Hurin & Thos Jenkins  
Sept 30 1904 -  
59 6/100 Rds W of S.E. Cor. Section Stone 15 x 10 x 6  
Stone N 30 1/2 E 24 L  
18.36 ch W of above corner Stone 15 x 10 x 6  
Stone North 25 1/2 L  
Elm 18 N 45 E 42 1/2  
59 6/100 Rds W of E 1/2 mile post Stone 13 x 5 x 7  
Oak 18 East 36 L  
Stone South 25 1/2  
18.36 ch W of above corner Stone 30 x 12 x 12  
Stone South 25 L  
W.F. Franklin S. & Co.







Section 13 T15 North Range No. 1 East

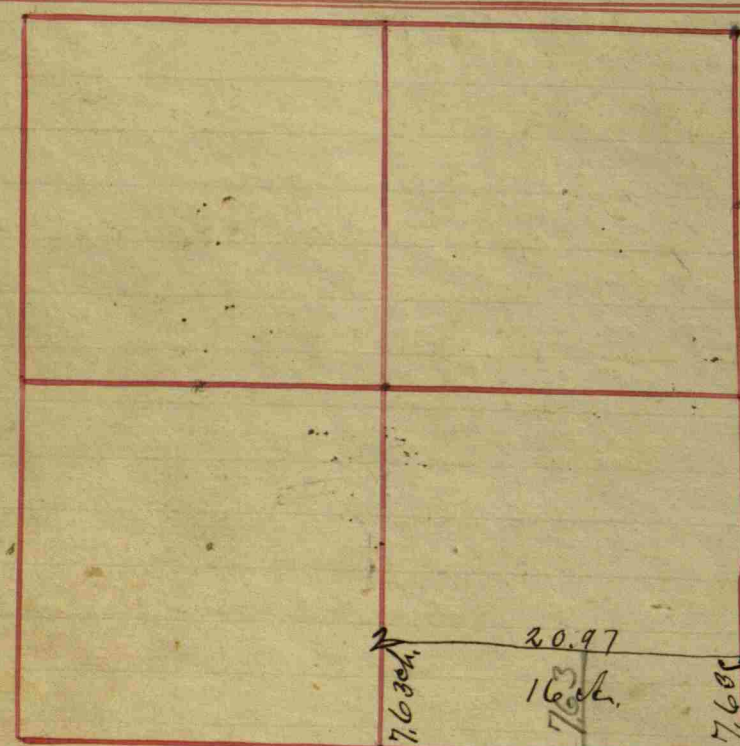

Owners names & c.	Witnesses	Dr.	Bearings	Links
1/2 mile Post on the east		of Sec. 13	Relocated	
a Stone 20+16	a Beech	8	N. 49° E	86'
	a Ditto	18	N. 62° W	82
Center of Section	a Beech	10	S. 3° E	22
a good Stone X	a Ditto	18	N. 62° E	34
N. W. 1/4 & Center South	a Beech	15	S. 40° E	30 1/2
	a Ditto	22	N. 16° W	39
N. W. 1/4 Center North	a Beech	18	S. 5° W	180
N. W. cor. of Sec. 13 Relocated	a Beech	13	S. 15° W	87
a good Stone 30+14	a Ditto	9	S. 59° E	85
			Book C. p. 79	

Owners names & c.	Witnesses	Dr.	Bearings	Links
N. E. corner of Section 13				
a Stone and	a Beech	15	S. 11° W	46
E. 1/2 mile Post Relocated	a Beech	14	S. 26° W	38
a Stone 10+12	a Oak	24	N. 42° W	79
North 1/2 mile	a Stone	18+16	Corner	
Center N. of N. E. 1/4	a Beech	16	S. 12° W	31
a Round Stone 14+11	a Oak	30	N. 19° W	65
Center S. of N. W. 1/4	a R. Oak	6	N. 17° E	41 3/4
a Stone 18+13 flat	a Beech		N. 48° W	35 1/2
			Book C. p. 56	

Owners names & c.	Witnesses	Dr.	Bearings	Links
S. W. 1/4 of Sec. 13 & Center W. a stone 6x13x11 a good Stone promised	a Walnut	12	N. 15° W	242
	a Walnut	24	N. 12 1/2° W	246
	a Stone	22 1/2		
Center of N. W. 1/4 a good stone 17x19x9 Stone promised	a Oak	22	N. 50° E	6
	a Oak	30	N. 70° E	27
	a Beech	16	S. 53° W	17
			Book C. p. 128	
Evaline Sanders			The N. W. 1/4 of the S. W. 1/4 of Sec. 13	
except 5 acres out of			the N. W. corner measuring	
30 Rods E + W + 26 2/3 Rod			N. 1/2 S. + containing 35 acres more or less	
Brandon Sanders			The North East 1/4 of the S. W. 1/4	
of Sec. 13: containing			40 acres more or less;	
Dec. 6 + 7. 1858			Book C. p. 164	

Owners names & c.	Witnesses	Dr.	Bearings	Links
Center E. of N. E. 1/4 Sec. 13	a Beech	15	N. 84 1/2° W	52
	a B. Walnut	6	S. 49° E	38
Center of N. E. 1/4	a Beech	18	N. 18 1/2° E	49
	a B. Gum	14	S. 55° E	65
			Book C. p. 230	
Sections 13, 14-23+		24: 215-1 East	Corner of same	
By cross survey with	a Cherry tree	4	N. 29° E	58
Carri: a Stone 20+16+9	a Sycamore	15	S. 5° W	108
North West corner			of Sec. 19; and S. W. cor. of Sec. 18;	
			Book C. p. 336	

This belongs to 13 on West Campbell's corner 7 Rods and Ten links South of the 1/2 mile Stone a Rock 20x12x10 a Beech S 30° E 85 an oak N 14° E 105 1/2

Thence East 166 Rods a stone an Elm 48 S 75 1/2° W 389

- 1 - Stone 6x12x24 Stone East 27 feet Beech 24 N. 55° E. 69 "
  - 2 - Stone 8x12x14 Stone large S. 2° W. 22 "
- Surveyed for Martha Klesman Sept. 18, 1897, J. W. Trotter, S. & C. Co.

27  
162  
148  
17 9 1/2

Owners names & c. Witnesses Dr. Bearings Links  
 Cox & Walton Survey for N. E. cor. N. 1/2 N. W. 1/4 Stone 8x12x12 Stone South 27 links

80  
 Survey for Chas Miller Trustee Wash Tp June 16-1903  
 (West half mile just.) Set stone over center stone on West line Sect. 13  
 Witness Stone East 75 L  
 " Stone S 5 1/2° W 75 L  
 W. F. Franklin S. & C. Co.

Survey for E. Clark Blair Sect. 13  
 see 9-1903  
 90 Rods W 1/2 8 1/2 mile just  
 Stone 13x7x5 Wal. 14 N 70° E 167 1/2  
 Stone East 167 "  
 90 Rods W 1/2 A & cor Set Stone 12x8x4  
 Stone N 80 1/2° E 154  
 Wal 14 S 5° E 155  
 W. F. Franklin S. & C. Co.

A Stone 21.75 Ch W 1/2 N E cor Sect  
 Stone 11x7x4  
 W. F. Franklin S. & C. Co.





Section 14 T5 North Range N1 East. Owners names &c. Witnesses. Dr. Bearings. Links

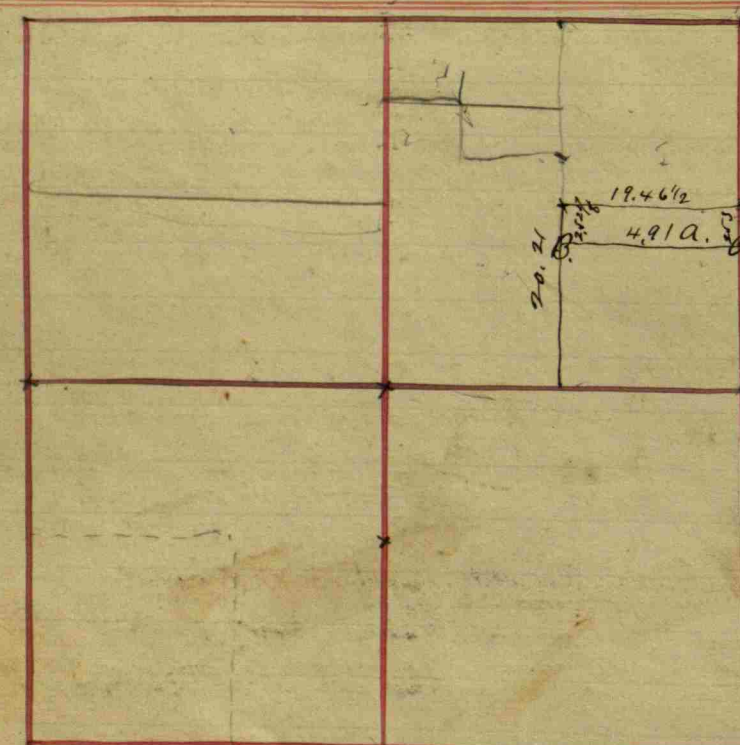

Owner's name &c.	Witnesses	Dr.	Bearings	Links
John Gosset a Post Relocated where is	Corner 45 Rods South of N. mile	a Beech	16 S. 89° W	21
		+ a Ditto	14 S. 5 1/2° E	23
		a Beech	8 N. 71° W	49
		+ a Ditto	28 S. 45° E	94
		a Hickory	24 West	64
		+ a Beech	22 N. 5° E	67
		a Beech	12 S. 50° E	40
		+ a Ditto	9 S. 62° W	45
A Burial ground in the NW corner of the Section 9 Rods N. & S. 2 1/2 Rods E. & W. & = SW corner of same S. E. corner of the same		a Beech	22 N. 23° E	30
		+ a Ditto	11 S. 30° W	3 1/2
		a W. Ash	24 S. 72° E	104
		+ a Buckeye	8 S. 28° W	60

Owner's name &c.	Witnesses	Dr.	Bearings	Links
Bratton Hornaday Center S. of Sec. Center	attorney for in Section 14 a Rock 14 1/2 and a Beech 48		S. 74° W	241

Owner's name &c.	Witnesses	Dr.	Bearings	Links
N. E. Corner of same	a W. Plumtree	6	N. 46 1/2° W	110
A corner 45 Rods of N. W. Section corner	an Ash	24	N. 61° W	65 1/2
Center on W. of N. 1/4	+ an Elm	26	S. 26 1/2° W	82 1/2
	a Beech	10	S. 14° E	6
	+ a Ditto	10	S. 79 1/2° W	110
Center S. of NE 1/4	a Beech	in	S. 12° E	47
	+ an oak	60	N. 18° E	39 1/2
Hitchcock, S. E. corner of 2 1/2 acres, is 64 1/2 Rods S. of NE of W. 1/2 of NE 1/4 where	a Beech	16	N. 20° E	26
	+ a Ditto	12	N. 52° E	36
Thence west with bearing		39 Rods		

See next page.

Owner's name &c.	Witnesses	Dr.	Bearings	Links
where is	a W. Oak	28	N. 42 1/2° W	100
	+ a Ditto	40	North	92
Thence North 29 1/2 Rods	a Beech	20	N. 36° W	44
	+ a Hickory	20	S. 26 1/2° W	55
Thence west to the where is	West side of said 1/2 of the NE 1/4 a Hickory	14	S. 83° E	7
	+ a Beech	12	N. 63 1/2° W	26

Book C. p. 9

E. & A. B. Strong  
 Commencing at the S. E. corner of the NW 1/4 on Sec. line across the S. end of the 8 1/2 of NE 1/4; Thence North on West line of said E. 101 Rods to where a small stone round  
 Thence East across said E. 1/2 to Section line where  
 = 12 + 14  
 a roundish stone  
 Thence South 101 Rods to the Beginning; containing 50 acres more or less by the donor of

Edwin N. Sanders  
 corner of Sec. 14  
 Thence west across the E. 1/2 of NE 1/4 to West line; Thence East on North line to 1/2 mile Post; Thence South to the Beginning; Also another Lot  
 See top of next column

Owner's name &c.	Witnesses	Dr.	Bearings	Links
Commencing at 1/2 mile Post Between Sec. 13 & 14; Thence East on North line of W. 1/2 of = S. W. 1/4 30 Rods;	a Beech	20	S. 23 1/2° W	69
Thence South 26 1/2 Rods	a W. Oak	30	S. 58° E	109 1/2 a stone 6 x 12
	a Beech	14	S. 17° W	8 1/2
	+ a Beech	12	S. 62 1/2° E	20
Thence west to Sec. line 30 Rods; a small Stone	a Beech	18	N. 76 1/2° W	45
Thence North 26 1/2 Rods to the Beginning; Both Lots containing 35 acres more or less;	+ a Ditto	14	N. 45 1/2° E	96 1/2

Book C. p. 164

From a cor. 45 S of N. 1/2 mi Stone 10 1/3 Rods.  
 Stone 10 x 12  
 a Beech 18 N. 55 1/4° W 81  
 W from the N. 1/2 mi 10 1/3 R a Stone 4 x 10  
 a Hickory 8 N. 21 1/2° E 35  
 19 x 10 x 12  
 22 x 12 x  
 Cen E NE 1/4 Stone 22 x 12 x 7 on line 25 l  
 Cen of NE 1/4 Stone 19 x 14 x 10  
 wit a stone 1 on line 20 l  
 A - Stone 18 x 24 wit stone 5 x 10 x 15 West 30 1/3 Link  
 B. Stone 10 x 14 x 22 Stone 6 x 2 x 10 North 25 "  
 J. W. Trotter, S. H. Lee



58  
Hornaday Record Apr. 21-1902.

Harland Hostetter  
C. H. Koehler } Sw. d. m. m.

Cent. S. W. 1/4 relocated by crossing lines  
(but no stone planted) Stone 23x16x8-5.08 South

of Cent. S. W. 1/4 Mt. by Stone 14x9x15 E. 25 S.

Do " 20x12x5 N. 25 S.

5.08 ch. S. of Cent. E of S. W. 1/4 Stone 25x14x12

By Stone 20x11x6 West 25 S.

Do 12x10x7 North 25 S.

W. J. Franklin S. H. Co.



Section 15 T15 North, Range N. 1 East. Owners names etc. Co. Witnesses Dr. Bearings Links

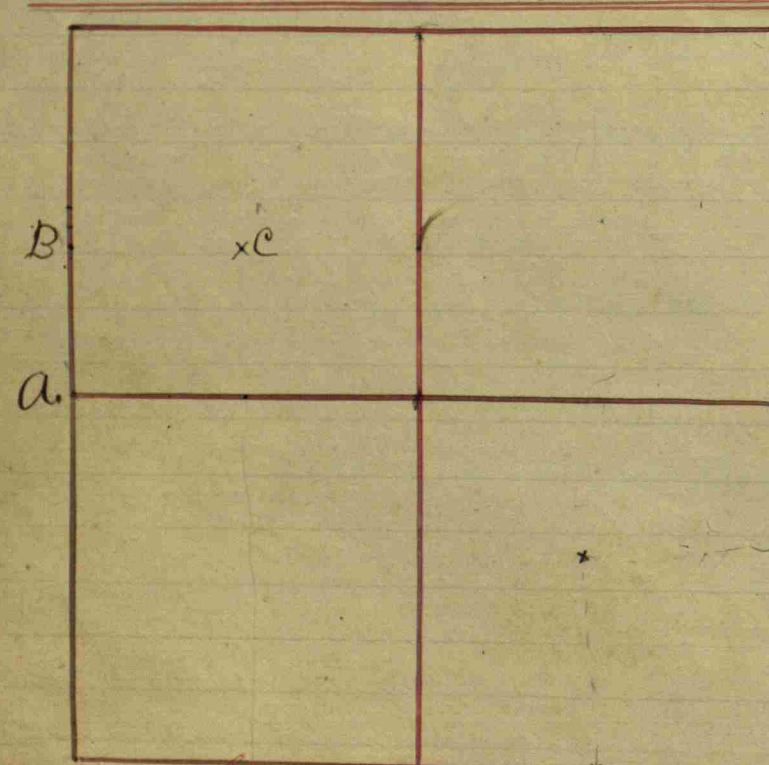

S. E. 1/4 Center S. in 1846	all. Ash 6	N. 71° W	14
	1 a Pin Oak 22	N. 34° E	95
1/2 mile Post on West Relocated	a B. Walnut 10	N. 42° E	36 1/2
	1 a Ditto 13	S. 65° E	17 1/2
Center of Section Relocated a good Stone	a W. Oak 24	S. 65° W	44
	1 a Beech 18	N. 48° W	81
N. E. 1/4 Center West Relocated	a Beech 19	S. 77° W	68
	1 a Ditto 12	N. 35° W	120 1/2
Center of N. E. 1/4 Relocated - a good Stone	a Cotton wood 10	S. 4° E	388

1/2 mile Post on North one old witness standing at Stone 14+18	of Section 15 Relocated:		
	a Beech 18	S. 60° E	51 1/2
	1 a Sugar 17	S. 67° W	44 1/2

John Wehr, Part.  
 Cent. S. E. 1/4 Stone 4 11.44 ch. N. a Stone  
 S. E. Cor. Sec. Stone 4 11.44 ch. N. a Stone 16x12x8  
 Whit. Stone 16x9x6 E. Bluish & Round  
 W. 72 outline Co. Sur.  
 11.44 ch.

Wiley & Co. all survey	a Hickory 18	S. 35 1/4° E	45 1/2
Center Co. of S. E. 1/4 of Sec. 15	1 a Beech 26	N. 57° W	33 1/2
Center of S. E. 1/4	a Beech 28	N. 29 1/2° W	31
5th Mo. 25th 1846.	1 a Beech with Oak 26	S. 58 1/2° E	54
Sec. 15			Book C. P. 9
Center N. of N. E. 1/4	a Beech 24	N. 78 1/2° E	52 1/2
	1 a Ash 26	N. 4° E	29 3/4
			Book C. P. 56

Owners names etc. Co. Witnesses Dr. Bearings Links

Survey for John & Thomas Wilson.  
 Friendly Partition.  
 Bascom McLain and Charles Kocher commissioners.  
 Cen. West of S. W. 1/4 a stone. 20 ch. 2 1/4 l. N of S. W. corner 5 l. E of hedge fence.  
 Cen. of S. W. 1/4 stone, corner in center of road. Stone set 28 links W by wire fence.  
 Apr. 27 1905. J. W. Figg S. H. Co.

Survey for L. O. Cursler.  
 West 1/2 mile. Stone a ← This should be 26-15-1 E.  
 N. E. Corner Cursler's house 68 l.  
 N. W. Cor. Hornbrough's 73 l.  
 stone B 8 ch. N of W 1/2 mi.  
 C 10 ch. E of 8 ch. N of W 1/2 mi.  
 J. W. Figg S. H. Co.











Section 18 & 15, North Range No. 1 East.

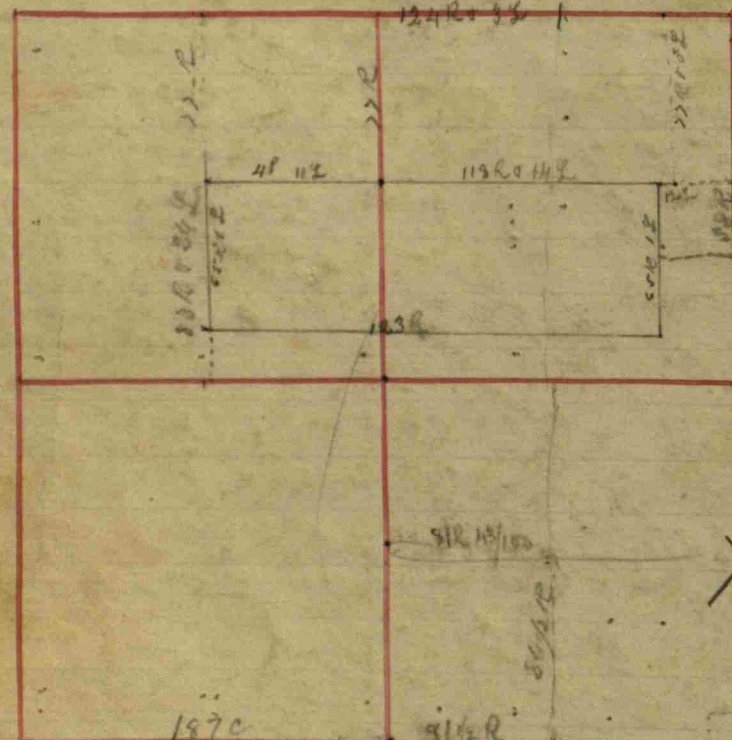

Wm. J. Haynes and  
S.E. corner 120 acres area  
E of 1/4 of Section  
a Rock (large)  
S.W. corner of the above tract  
& a large Stone for  
1/2 mile S. of Sec. 18.  
a Rock & Witness  
Center North of N.W. 1/4  
a large Rock  
N.E. corner of Sec. Relocated  
(Joint) G. B. Thompson of Sec  
17 & William Dolson  
Large Boulder head Cor.

Witnesses Dr. Bearings links  
others, a Survey for in Sec 18  
at N. side of E 1/2 of Sec and the  
a Beech 16 S. 23° W 17  
a Birch 6 N. 8° E 53  
a W. Walnut 10 S. 9° E 192  
Witness N. 85° E 30  
a B. Walnut 8 S. 13 1/2° E 175  
a Rock, large N. 43 1/2° E 42  
a Rock, large S. 82° E 25  
a Ditto Rock, S. 43° E 32  
by agreement of all Parties concerned  
B. J. A. Estep of Sec. 7; G. W. Gibbs of  
of Section 18;  
a W. Oak 36 S. 61° W 42  
a Beech 18 S. 25° E 107  
a Sugar 18 S. 87° W 118 1/2  
a W. Oak — S. 64 1/2° W 63 1/2  
a Beech 25 S. 25° E 70 1/2  
Book C. p 193

Center North of N.E. 1/4  
Sec 18 (Relocated) a Rock cor  
March 14 & 15 - 1867:  
In here add BK B p 204  
a corner 27 Poles & 16 links  
a Stone 14 + 8  
Thence South 115 3/4 Poles a  
& 16 links West of a corner set  
for Wm. Donaldson's lands

West of the N.E. cor of Sec. 18  
a Beech 28 S. 85° E 15 1/2  
a Ditto — N. 63° W 60  
Stone corner 15 + 12 + 10: 27 Poles  
Book C. p 263

Owners names, witnesses Dr. Bearings links

Beginning at a point 77 Rods South  
the centre N. N. W. fraction quarter  
thence South 65 Rods 71 links a stone  
20 x 16 x 12 a B. Walnut 15 N 15 E 73  
a stone N 21 1/2 E 15 L  
thence East 123 Rods 12 L a stone 12 x 12 x 10  
a W. Oak 20 N 45 E 100

1/2 mile stake from old witness still standing  
Elm. Birch S 72° E — 92

77  
6 3/2  
14 2





Section 19015 North Range No. 1 East. Owners names &c. Witnesses Dr. Bearings Links

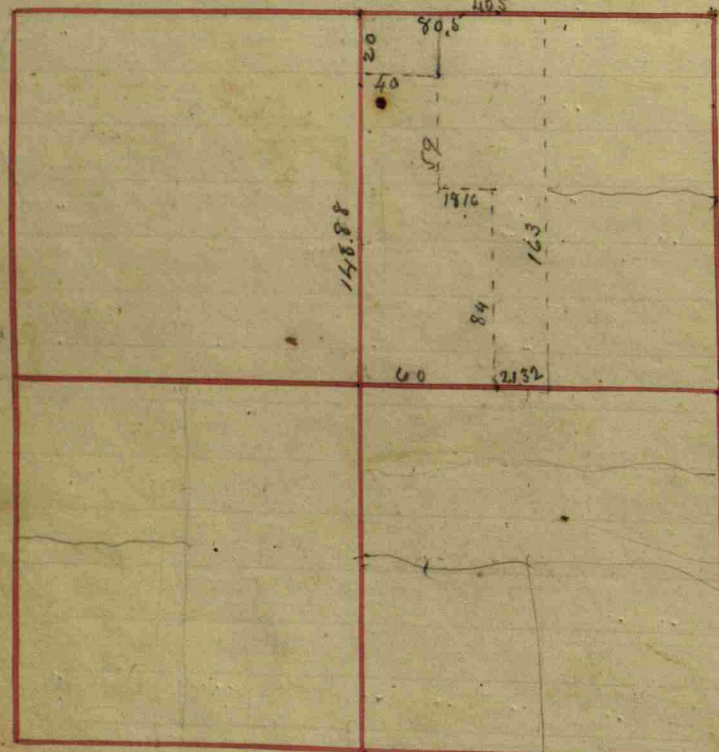

Wood's Estate	Witnesses	Dr. Bearings	Links
Sec. 19 & 29 T. 15. 1 East SE 1/4 of Sec. 19			
163 R + 20 lin.			
Lot No. 1 Nathan Petty			
162 R + 16 links			
Lot No. 2 Betsy Ann Petty			
142 R + 13 links			
Lot No. 3 Wm Snodgrass			
162 R + 10 links 9.17			
Lot No. 4			
Lot No. 5			
21 1/2 a			
9 Wood			
24 1/2 Rods			
162 Rods in all			
Lot No. 3 Wm Snodgrass			
SW corner of 3 a Sugar			
SE corner of the same a m oak			
Lots No. 6 & 7 Joseph Wood			
SW corner of Lot No. 6			
Lot No. 7			
40 7/8 a road			
Joseph Wood			

Also, so much as lays within the following boundary in Section 19a Beginning at the NW corner of the SW 1/4 of the SE 1/4 of Section No. 86 7/8 7 poles to the center of the County Road thence N 11° E 14 poles; thence S 10° West 33 poles & which is the SE corner Sec. bearing on the SE 21 links to the beginning By latitude & departure N.B. the E side of Road

Witnesses	Dr. Bearings	Links
2 acres Baptist Church Lot		
SE corner of the same		
thence North 13 Rods		
thence West 22 R + 18 lin.		
thence N. 10° E 12 1/2 Rods		
thence N. 4 1/2° W 34 Rods		
a stone; thence W. 7 Rods		
where		
in the NW corner of the Sec.		
a Beech 18 N. 62° W 32		
a Mulberry 15 N. 81° E 50		
a Beech 24 South 21 on line.		
a Beech 16 S. 19° E 154 1/2		
to a Stone the corner.		
thence N. 11° W 14 Rods to		
to center West of the 1/4 Section.		
a Plum tree 10 S. 29° W 43 1/2		
Book C.P. 341		



Section 20 T15 North, Range NE East.

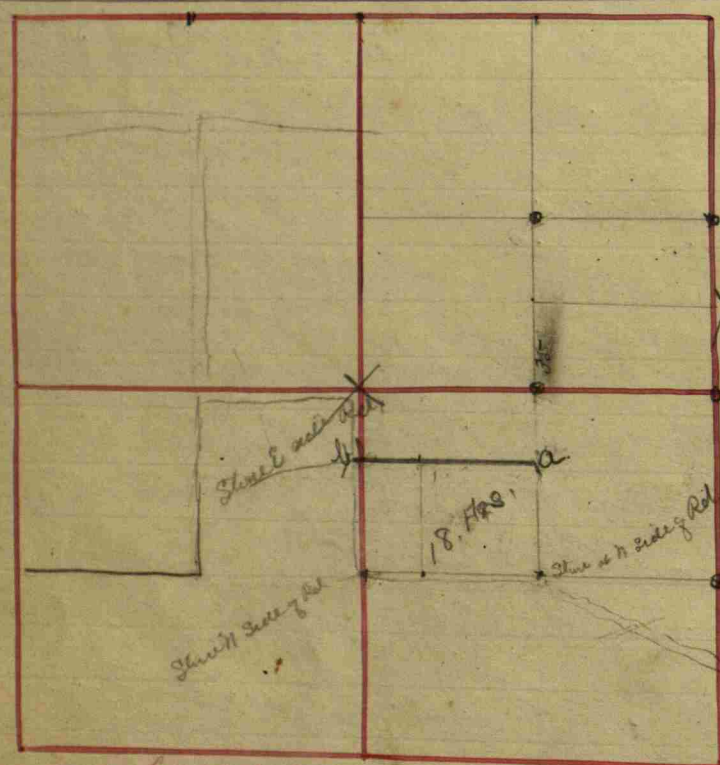

Owner's name	Cor.	Witness	Dr.	Bearings	Links
N. E 1/4 Center S. of Sec. 20	at Stone 12+8	a Beech	22	N. 58° E	11
Center of N. E 1/4	at Stone 18+12	a Hickory	12	N. 56° W	80
		a Hickory	15	S. 66° W	101
		a Beech	18	S. 53 1/2° E	63
				Book p. 94	
Center of Section 20 set	Runing N. & S. and E. & W.	(former witnesses being gone)	by		
	Trees taken, the corner	to corner, except North light			
	held by J. Mann, and	being lost, the light trees were			
	at Stone 24+7+5	Circumstances on my old line			
Center S. of Cen. at Stone 36+28		a W. Oak	8	S. 26° W	116 1/2
West 1/2 mile Post set		a W. Oak	36	S. 60° W	156
	at Stone 24+20	from one original witness:			
		a Beech	24	N. 70° W	40.
				Book p. 238	

Owner's name	Cor.	Witness	Dr.	Bearings	Links
Section 20 T15 NE		a Beech	14	N. 11° E	47
Center of Section		a Ditto	10	S. 58 3/4° E	17
Center on S. side of		a Beech	12	N. 47° W	22
N. W 1/4		a Ditto	12	N. 85° E	23
Center on North		a Beech	22	S. 74° W	16
of N. W 1/4		a Ditto	20	N. 86° E	35
Center of N. W 1/4		a W. Oak	60	N. 21° E	40
		a Beech	11	N. 86° E	35
Center on E. side		a Beech	18	S. 40° W	41
of S. E 1/4		a Ditto	16	N. 16 1/4° E	33
				Book p. 7	

1/2 mi Stone. Planted from red witness  
 a stone 10x15, an ash 3 inch N 6° E. 12 1/2  
 Hence North 35 Rods; Also then from 1/2 mi Stone  
 South 34 Rods to cent of Road; Witness a Stone  
 Under the fence - North by the needle - 26 1/2 S.  
 Hence N 67° W from true meridian to the  
 W line of E 1/2 S E 1/4 = 5 at cent of Road -  
 Every way. Hence N 35 Rods = 1/2 a Part  
 42 Rods 1/2 from the Centre of N E 1/4 Section  
 cutting out 2 1/2 acres for Mrs Coleman

Owner's name, cor. witness Dr. Bearings links

Henry Gibbs - A survey for - Apr. 17, 1893 -

7.34 1/10 Chains	S. of A. E. corner of N. 1/2 of S. E. 1/4				
Stone	8 1/2 x 16	B. Walnut	5	S. 4° W	23 Links
		Stone	10 x 12	North	25 "
7.34 1/10 Chains	S. of the Cen. of Sec.				
Stone	12 x 12 x 20	Stone	8 x 14	North	25 Links
		Do	8 x 16	South	25 "

J. H. Trotter, S. H. Co.  
 Jno. Simmons & Abram Goodley, Jan. 25-99  
 1/2 mile Stone 8x16  
 a Stone 11 1/4 E 40 L.  
 a " 11 1/2 E 30 L.  
 980 chains south of 1/2 mile post  
 Stone 14x18x9  
 B Walnut 10 S 31 1/2 W 37 1/2 L.  
 a Sugar 12 S 40 E 38 1/2 "  
 980 chains south of center north of S E 1/4  
 Stone 14x18x8  
 measuring from corner  
 a large stone S 19 W 56 ft  
 a Stone on line 11 ft.  
 W. S. Franklin & Co Surveyors

7.34 1/10  
 26  
 14 6 80  
 146 15  
 146 80  
 3150

20 ) 150 ( 7 5 0  
 140  
 100  
 100

20 ) 150 ( 20.43  
 1468  
 3200  
 2986  
 2640







Section 22 P. 15 North, Range No. 1 East. Owners names, Cor., Witnesses, D., Bearings, Links

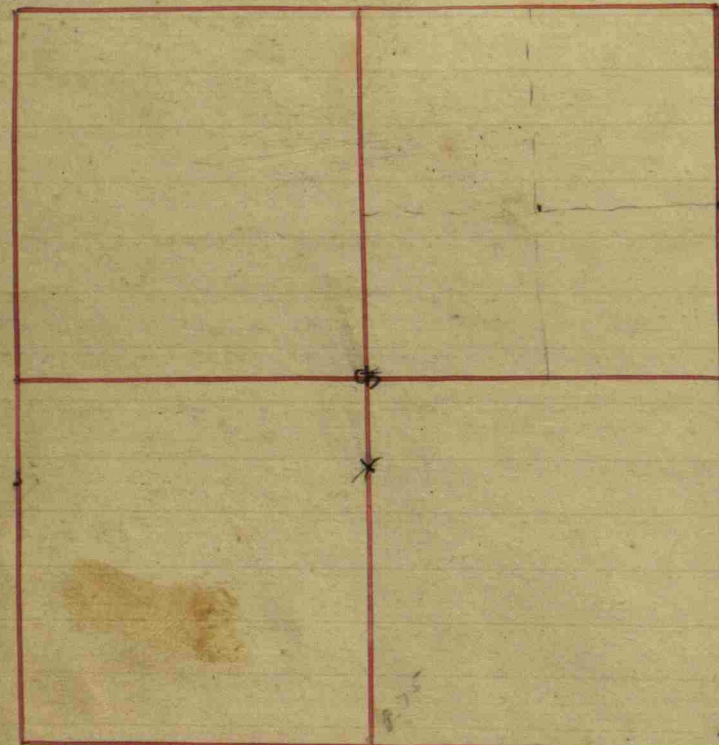

In the Road 19 1/2 poles East of N.W. corner of the E/4 of the N.W. 1/4 of Sec. 22. Marga Hollingsworth & Elias Hadley a Stone 20+18+10 Thence S. 15° E allowing a Stone 30+16+10 nineteen & a half poles The 1/4 being 2 poles over East to West at both ends

Section 22. Jacob Amick (dec'd) Beginning at S.W. cor. Thence East 25 Rods; Thence to East line, 34 1/4 poles The N.W. corner is 5 3/8 poles South of 1/2 mile Post in the Creek.

Mary Green's Portion 35 acres on West North Sec. 22. Cor. East 35 Rods and N. 81 1/2° E 17 Rods. a Coffin 6 S. 60° W 16 1/2 a Luger 18 N. 2 1/2° E 31 a Ditto 16 N. 46 1/2° E 46 Containing 20 acres; Thence West 51.75 Rods

Table with 5 columns: Owners names, Cor., Witnesses, D., Bearings, Links. Rows include: Center of Section 22 (a Stone 28+22), Thence South 34 1/4 poles (a Stone 21+18), Thence S. 81 1/2° or 75 1/2° W 13 1/2 poles (Thence West 39 poles, a Stone 14+12), Containing 47 acres + 28 Square Poles (More or less).

Book C. p. 211

See next page

Owners names, Cor., Witnesses, D., Bearings, Links

Sophia Amick East line 114.60 Rods; South line 28.50 Rods; North a Stone at blackberry 30 S. 79° W 61 + a Walnut 10 N. 17 1/2° E 82 The East line cut the Chimney; N.E. corner a Stone + a Pine 6 S. 7° E 18 1/2

Henry Amick North line is 19.22 Rods; East line 117.8 Rods; S.E. corner a Stone S.E. corner a Stone 13 acres + 127 poles;

Isaac Smith next East line 121.80 Rods S.E. corner a Stone + N.E. corner a Stone 19 acres + 48 poles; North line 25.80 Rods; South line 25 + 75 Rods; a Luger 16 N. 20° W 10 a Luger 16 S. 89° W 246

Mc Cabments 16 3/4 acres; The N.E. corner Lot; North line 40 1/2 Rods East line 69.67 Rods; West line 39.60 Rods and the S.E. corner a Stone a Walnut 26 N. 5 1/4° E 168 a Luger 15 S. 88° W 45

Hiram G. Amick 6 acres Lot, and S.E. corner of Sec. 22 for next.

Owners names, Cor., Witnesses, D., Bearings, Links

the 1/4 Section; East line 24.61 Rods; North line 39.25 Rods South line 39 Rods; And Rock 20 plks; a Stone a Luger 18 N. 61° E 52 1/2 + S.W. corner a Stone a Luger 18 N. 60° E 12 1/2 S.E. corner this 1/2 mile Post Relocated from measurement & bearing of old Post on West. a Luger 16 N. 20° W 37 a Ditto 15 N. 37 1/2° W 63 1/2

Albert A. Hollingsworth 78 acres in N.W. 1/4; and Beginning 19 1/2 Rods West of Sec. 22. Thence N. 15° W allowing 4 1/2' for variation 106 3/8 Rods where is a Stone 20+15+10

Thence West 80 Rods a Stone 20+15 Thence S. 46° W 44 1/2 Rods a Stone 26+12; Thence South 73 1/2 Rods West of Sec. 22. which is in the Creek; where is a Stone 24+12 a Elm 14 S. 61° E 35 a Ditto 18 N. 61° W 21

Thence East on line 139 Rods to the Beginning; Book C. p. 217

2nd No. 1<sup>st</sup> 1869.



Section 22, T15 North, Range N. 1 East

Corners names etc. witnesses, D. Bearings links  
About John Hollingsworth - A survey for  
J.M. Barlow and Isaac Palmer - Survey Chausseur

John's S.W. cor. and Als S.E. cor.  
Stone 10x24 wit. Stone North 17 links  
Als S.W. cor. which is the S.E. cor. of the Mary Keen tract  
Stone 6x14x16 Willow 30 N. 66 1/4 E 90 links  
Stone North 20 "  
Line between John and Als parts gains 14 links.  
J.W. Botter Surveyor  
4.12 1/2 ch. S. of cen. N. NE 1/4 Stone & Stone  
Cen. N. NE 1/4  
4.12 1/2 ch. S. of N.E. cor. Sec. Stone 16x9x7  
Hit. Stone 16x9x5 East 22 ft.  
W.F. Franklin Swr.

a continuation of.

Survey for Carter & Vestal May 20 1904 -  
10 days notice send out Vestal all parties present  
at Survey J.M. Curran & Elbert G. Sander Swr. Ch.

- (A) Stone 2'x11'x9" at Bay Sugar 14 S 4 1/2 E 2.89 ch.  
Dun 26 pipe 12 3/4 E 2.08 1/2 ch.  
(B) Dun gas pipe 7' 2" 7 1/4 pipe East 1.59 ch.

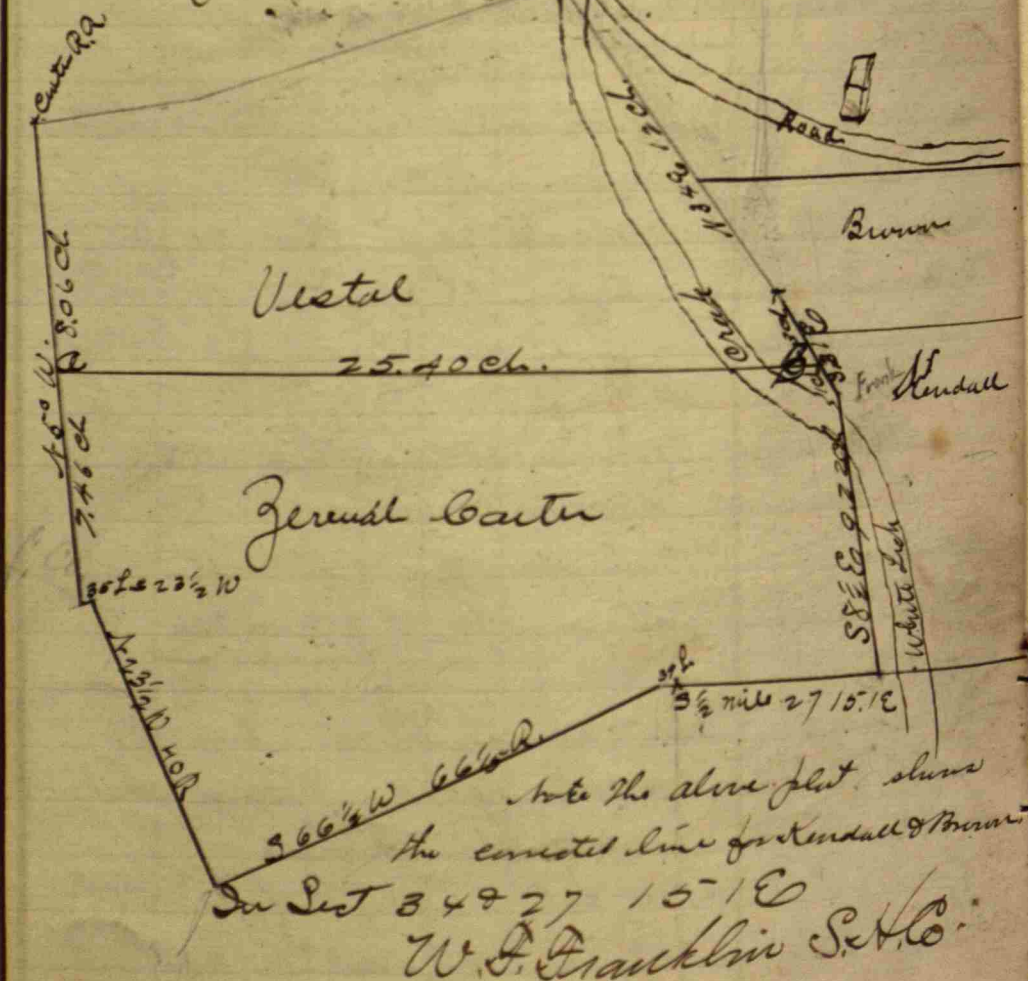

Survey for Carter & Kendall  
Corner on West line of Street 865 links  
N. from N.E. cor. mill lot  
Corner 3.06 ch. no from N.E. cor. mill lot  
said stone is 30 ft from center of street  
north measured with bearing of street which  
is 73° E.

L. H. Hiatt Swr. for  
Beginning 27 rods E of N 1/2 mi. of sec 27  
Thence S 51 E 2.25 ch. thence S 32 1/4 E  
3.25 ch. thence S 52 E 4.45 1/2 ch. to a  
Stone 15x10 1/2 x 2 1/2 By St. 11x9x5 S 10 1/2 E 30 ft.  
W.F. Franklin S.H.Co.

1603  
6683  
9.344



Section 23 1/2 North Range No. 1 East

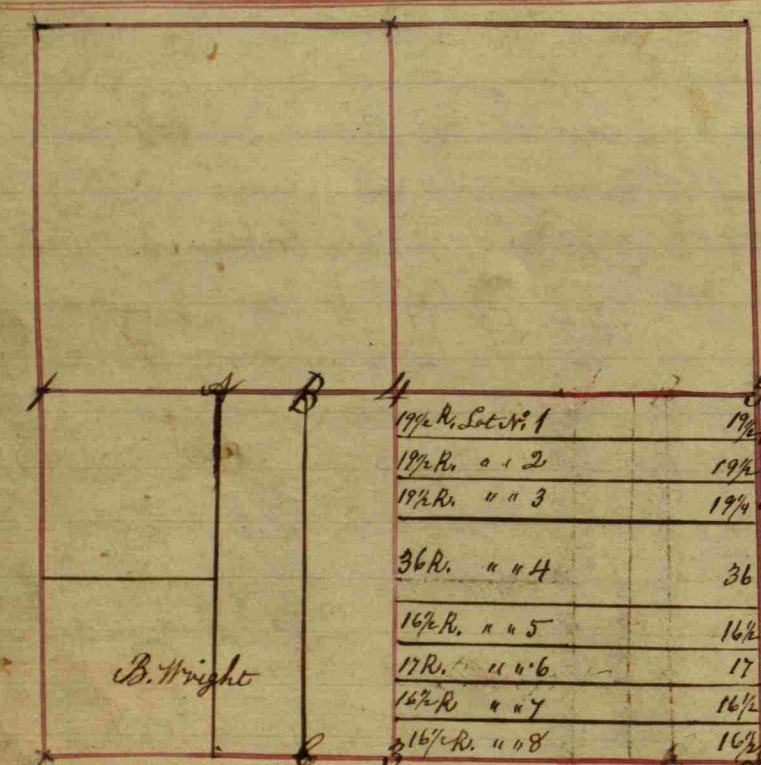

Owner's name &c.	Cont.	Witnesses	Bearings	Links
Center of Sec. 23 a Stone 14+8	W. Oak	30	N. 45° E	39
	a Hickory	10	N. 35° E	1 1/2
	a P. Oak	6	S. 39° W	11
				Book C. p. 217
Pemina Lawrence of S.E. 1/4 & running North 78 R. a Stone 12+16	Tract: Commencing at S.E. corner an Elm	16	N. 55 1/2° W	69
	a Sycamore	10	N. 22° W	122
	a Poplar	16	East	3
	a Hickory	14	N. 6° E	38
	a W. Oak	18	N. 29 1/2° E	75
	a Bitto	40	S. 70° E	66
				Beginning: Containing Book C. p. 224
Center South of S.E. 1/4 Sec. 23	a B. Oak	24	S. 22° E	20
	a P. Oak	16	S. 37° W	30
				Book C. p. 230
Section 23	1 a R. oak	20	S. 71 1/2° E	34
	a Bitto	16	S. 66 1/2° W	15 1/2
	2 a Beech	20	S. 40° E	49
	a Bitto	11	N. 84° E	45
	3 a R. oak	44	S. 71 1/2° E	21
	a Maple	20	N. 25 1/2° W	51
	4 a Hickory	10	N. 35° E	1 1/2

Note: These numbers represent the corners on the Sub. plat:

See next page

Owner's name &c.	Cont.	Witnesses	Bearings	Links
1/2 mile S. of Sec. 23, Relocated a Stone 15+11	a W. Oak	20	S. 71 1/2° E	34
	a Bitto	16	S. 66 1/2° W	15 1/2
S.E. corner of Section a Stone ---	a Beech	20	S. 40° E	49
	a Bitto	11	N. 84° E	45
South 1/2 mile Relocated a Stone 15+11	a R. Oak	44	S. 71 1/2° E	21
	a Maple	20	N. 25 1/2° W	51
N.E. cor. of Sec. 23	a Sugar	20	S. 24° E	87
	a W. Oak	30	North	131
1/2 mile by measurement	a Beech	18	S. 40° E	32

See the top Remo.

Owner's name &c.	Cont.	Witnesses	Bearings	Links
one foot N. East	a P. Oak	6	S. 39 1/2° W	11
	5 a W. Oak	10	S. 48 1/2° E	12 1/2
				of Downwards Corner Stone: Book C. p. 219
Center of Section 23	To Benjamin Wright a Survey for:			
	a W. Oak	30	S. 51 1/2° W	35 1/2
	a Poplar	12	N. 3 1/2° W	3
	a W. Oak	30	West	23
	a Hickory	10	N. 52° E	8
	a Apple tree	4	N. 2 1/4° W	42
	a Beech	18	S. 8 1/2° W	69 1/2
				Book C. p. 219
Section 23	(Div) Estate of: Divided as shown in being placed at each corner of the tract:			
S.E. 1/4 of Sec. 23: a Stone	1 a Stone 12x9	oak	Sharp at the top: Corner	
S.W. corner of same	a R. Ash or	9	N. 62° E	13
S.E. corner of Lot No. 2	a Stone 14+10		flat on top for corner	
S.W. corner of the same	a W. Oak	6	S. 61° E	7
S.E. corner of Lot No. 3	a Stone 12+9		Smooth for corner	
S.W. cor. of the same	a Hickory	12	S. 81° E	15
S.E. corner of Lot No. 4	a Post			
S.W. cor. of the same	an Elm	12	S. 72° E	13 1/2
S.W. corner of Lot No. 5	a Cottonwood	28	S. 78° E	23
S.W. corner of Lot No. 6	a B. Oak	6	S. 21° E	33

See balance at the top

Note: The number 1, 2, 3, 4 in the Cor. Column represent the numbers of the Lots as shown in S.E. 1/4

Owner's name &c.	Cont.	Witnesses	Bearings	Links
S.E. cor. of Lot No. 7	a Post only			
in Lot No. 4	Two shaws are included.			
				Book C. p. 289

Lt. Jenkins, Jr. Washington Tp., School-house  
a survey of.  
Beginning at the N.E. cor. of sec 23, N. 15 R. 1 E.  
Thence West 12 rods to stone 15x15x18  
Thence West 8 rods to a stake  
Thence South 12 rods to stone 12x24x24  
Thence East 20 rods to stone 20x25x25  
Thence North 12 rods to the place of beginning containing 1/2 acres.

Beech	26	S. 11° W.	28 feet
Sycamore	14	N. 51 1/4° W.	72 1/4 "
Beech	26	S. 43 1/2°	35 1/2 feet
Do	24	North	59 1/3 "
Beech	32	S. 76 3/4° W.	60 "
Sycamore	30	N. 35 1/4° W.	98 1/2 "



John Hehr Part. Sec. 23-T.15. N.R. 1 E.

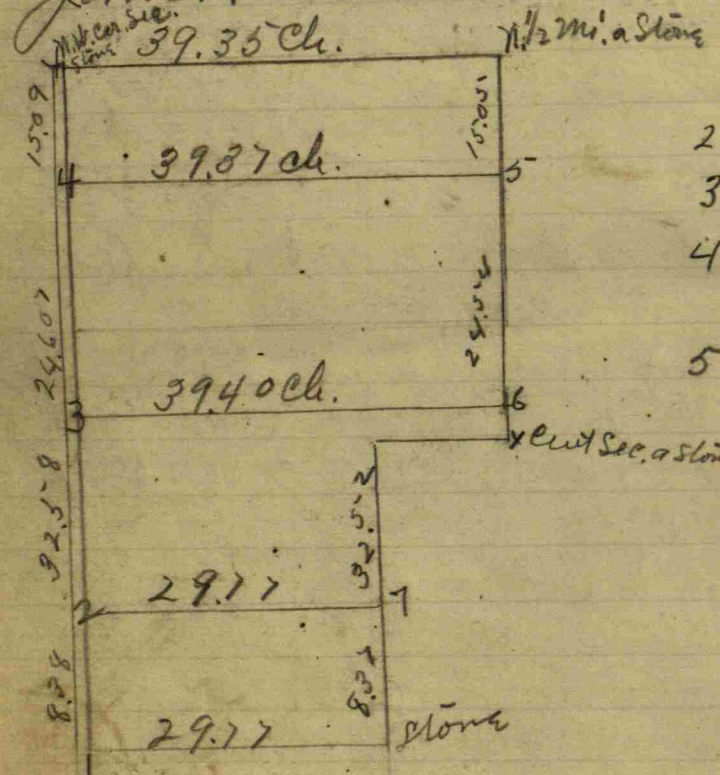

1. S. H. Cor. Dec. Stone 14x8x (limestone) Wit. Ash 14x8 1/4 E
2. Stone 21x8x8 Wit. H. decay 18 N. 20 1/2 W. 68 L.
3. " 10x10x8 " Stone 15x12x10 W. 14 L.
4. " 14x9x8 " " 13x10x7 N. 63 1/4 E 24 1/2 L.  
Do B. Ash 14 S 17 E 95 1/2 L.
5. " 13x13x7 Wit. H. Oak 32 - N. 24 1/2 W 49 1/2 L.  
Do B. Oak 32 S. 19 W 50 L.
6. " 18x13x9 " B. Burn 12 N. 38 1/2 W 7 1/2 L.  
Wit B. Oak 8-5. 19 W - 12 1/4 L.
7. " 14x9x7 Wit. Stone 13x9x5 - S 15 1/2 L.  
W. F. Franklin Sec. H. Co.

l.

l.

1/2 l







Section 25 T15 North Range N1 East. Owners names & Co. Witnesses Dr. Bearings Links

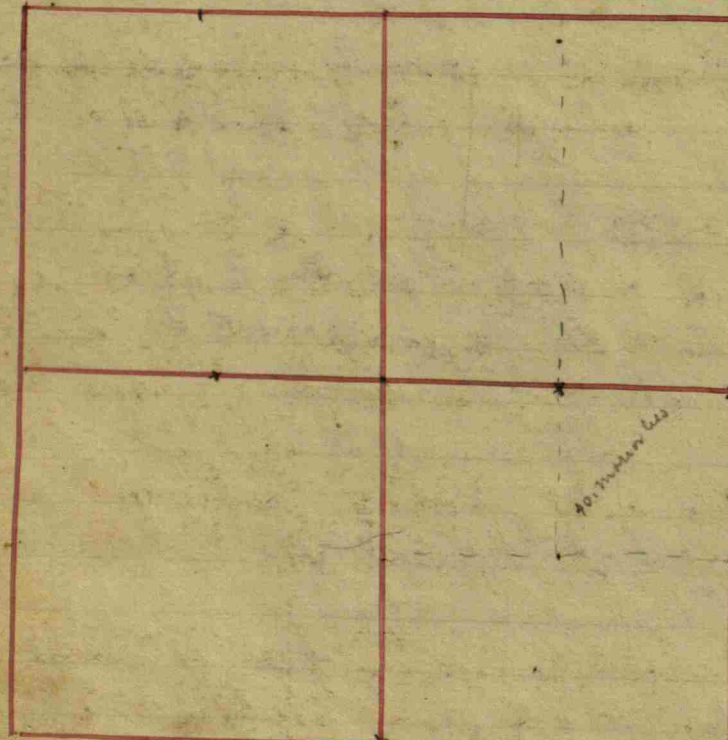

Bales & others at South 1/2 mile Relocated - Rock well set North 1/2 mile reset, small well set Cent. W. of Cent. a Rock 8+12 Center South of S.W. 1/4 South East Cor. of Sec. South West Cor. of Sec. Center East of Center East 1/2 mile Post at N.E. corner of the Sec. a Rock 10+12 West 1/2 mile post at (N.B. Rocks promised are not already set);

Owner	Co.	Witnesses	Dr. Bearings	Links
Lurvey for iso Section 25				
a Beech	15	S. 60 1/2 W	28 1/2	
a Ditto	14	N. 58 E	56 1/2	
a R. Oak	12	S. 18 W	39	
a W. Walnut	8	S. 57 W	60 1/2	
a B. Walnut	8	S. 88 1/2 W	38	
a Rock well set				
along Rock promised				
a W. Oak	14	N. 23 W	62 1/2	
a Beech	13	N. 46 E	107 1/4	
Rock well set				
an Elm	10	N. 55 1/2 E	158	
a Beech	12	N. 37 W	127 1/2	
large Rocks well set				
at the above corners where they are not already set;				

Butler's Tract Begins at the NW corner of the Section; Thence North to the Center of the Section Thence South with Sec Center of the Terre Haute & Indianapolis R. Road; Thence S. 75.10 West to the Section line 20.91 chains to the Beginning

Owners names & Co. Witnesses Dr. Bearings Links  
 corner of the 80 acres being 163 Rods & 7 links former Survey 163 North & South, East & West a Stone 10+9+7 Thence West with a Stone 18+16+8 Thence West to the Road

Owner	Co.	Witnesses	Dr. Bearings	Links
off the South end of the S.E. 1/4 Sec 25				
by 78 Rods & 8 links according to Deed & 114 links East West and 78 R & 20 links				
a S. Oak	12	N. 28 W	13	
a Ditto	9	S. 49 W	37 1/2	
Sec. bearing across by 30 acres of 1/4 a 1/2				
a Hickory	26	S. 40 W	51	
a Stone 30+18+12 on line				
a Sugar	9	N. 53 W	75	
Rock C.P.				336

Owners names & Co. Witnesses Dr. Bearings Links  
 Clear Bales Tract Begins at the Center South of the N.E. 1/4 Sec 25 Thence North on the line dividing the E 1/2 & the W 1/2 of Center of the Road 10.95 chains Thence South 26.03 Rock 10+12 well set (This last corner North of the S.W. 1/4) the Beginning of an acre be the

Owner	Co.	Witnesses	Dr. Bearings	Links
Tract Begins at the Center South of the N.E. 1/4 Sec 25				
Thence North on the line dividing the E 1/2 & the W 1/2 of Center of the Road				
10.95 chains				
Thence South 26.03				
Rock 10+12 well set				
(This last corner North of the S.W. 1/4)				
the Beginning of an acre be the				
B. West's Tract				
N. 1/4; Thence				
a Rock 10+12				
(This last corner of the S.W. 1/4) the Center of the				
a Rock				
Thence S. 75.10				
R. Road to the				
on said line				
Containing				

Witnesses Dr. Bearings Links  
 Thence North on the line dividing said N.E. 1/4 37.79 chains to the Thence S. 73.10 West along said R.R. a witness Rock bears N. 26. W 40 a Ditto 10+12 S. 4 W 38 chains to where is a a Buckeye 2 S. 61 1/2 W 43 1/3 is just 162 links East of the Center Thence East 39.22 chains to Containing 125 acres & 47 hundredths same more or less;

Begins at the S.W. corner of the East 22.11 chains to where a Buckeye 2 S. 61 1/2 W 43 1/3 is 162 links East of the Center N. Thence North 26.03 chains to Rail Road Witness a Rock 12+16 N. 26 W 40 a Ditto 10+12 S. 4 W 38 West 23.50 chains along said Section line; Thence South 19.21 chains to the Beginning 50 acres more or less; The foregoing all from Book C.P. 147

West from The centre S. of + E 1/4 31 ch. & 28 links a cor witness a hys. 36 in + 82 W 43 L.

Centre E. S.E. 1/4 or measurement for 80 acres on the S. of said 1/4 - fact. Heman - N.E. cor near Hadley's cor same bearing trees 18 1/2 links from the Sour oak N 15 W and 34 L from the Oak S 60 W - a stone 20 x 16 x 10

A stone 6 links South of Hadley's cor - 78 R & 44 L. North of the S 1/2 mile stone.

West across the 1/4 S.E. 1/4 from C.E. cor of 80 acres off the South side of said quarter a large stone S. from Hadley's cor 3 Links.

A corner stone 19 ch & 70 links North of the S.E. corner of the section a Sour oak 16 S 49 1/2 W 37 1/2 Do 18 N 23 W 13

Thence west to the centre of the line E & W across the 1/4 Sec. a large stone a hys. Bearing 579 E Dist 51 L.



Hiss and Almond - A survey for in Sec. 25 - Apr. 1893

Beginning at a stone 13.73 ch. E. of the S.W. cor. of Sec. Thence East on the sec. line 13.79 chains to West bank of the creek - Stone - wit. by: H. Cherry 34 S. 14 1/2 W. 24 L. and Large Stone S. 34 1/2 E. 28 "

Thence N. 19.29 chains (true meridian)
" N. 40 W. 7.28 chains
" N. 30 W. 1.40 "
" N. 20 3/4 W. 2.11 "
" N. 19 E. 3.00 "
" N. 41 3/4 E. 4.17 "
" North 3.86 " to Cen. of Road
" N. 89 W. 2.91 " in road
" S. 69 1/4 W. 14.38 "
" South 34.64 " to the place of beginning estimated to contain 52 32/100 Acres.
J. W. Trotter

1/2 mile - Stone 8 x 15 old witnesses.

Almond Partition

Widow's share - Begins 28.90 ch. S. of S. 1/2 mile of 25-15-16. Thence N. 14.56 ch. Thence S. 63 1/2 W. 6.50 ch. Thence N. 1 ch. to cen. of Nat. road; Thence S. 68 W. 2.49 ch. Thence N. 87 1/4 W. 19.2 ch. to N. end of bridge; Thence S. 41 3/4 W. 4.17 ch. Thence S. 19 W. 3.00 ch. Thence S. 20 3/4 E. 9 1/2 links Thence East 14.54 ch. to the begin = 14 45/100 ch.

3/8 Undivided - Begin at S. 1/2 mile stone Thence N. 28.98 ch. to a Stone 6 x 10 x 12 N. Hickory 16 S. 12 1/2 W. 52 L. B. Walnut 12 S. 8 W. 112 L. Thence West 14.54 ch. to a Stone 6 x 6 x 18 Coffee-nut 12 S. 60 E. 12 1/3 L. Thence S. 20 3/4 E. 126 1/2 ch; Thence S. 3 E. 1.40 ch. " S. 4 E. 7.28 ch. Thence South 19.29 ch. " East 13.31 ch. to the begin.

J. W. Trotter, S.H.C.

N.W. cor. S.W. Lch. Stone 8 x 8 x 16 Maple 5 N. 38 1/2 W. 77 L. B. ash 8 S. 61 W. 106 1/4 L.

Section 26

Sw. for Ed Barrett Nov. 11 - 1902

Ottis Huntley & Wm Gentry Sw. ch. men

1. Center S. 57 1/4 St. 9 x 12 x 20 By St. 5 x 11 x 21 W. 25 L.
2 One ch. W. 4 20.50 N. of cen. S of 500 1/4 stone is 85 1/2 lks. from cent. nat. Road at right angle to road (S 20 1/2 E) Stone is 6 x 12 x 15 By St. 6 x 15 x 15 E. 100 lks.
W. F. Franklin Sur. & Co.

Ed Barrett 11/25 - 1902.

O. Huntley & W. H. Hiss Sw. ch. men.

3 Cen. E. of Cent. St. 13 x 20 x 31 By St. 10 x 13 x 15 W. 25 L.
6 Thence N. 5 1/3 St. 6 x 10 x 15 By St. 6 x 8 x 10 East 25 L.
5 Thence W. 4.66 St. 7 x 9 x 15 " " 6 x 9 x 12 East 25 L. Thence West 10.25 ch. to a St. cent. Sec. 26.
9 Thence S. 26.24 to Cen. of Nat. Road St. 8 x 15 x 16 By St. 7 x 9 x 16 S 52 3/4 L.
7 " N 69 1/2 E 10.93 1/2 ch. St. 10 x 12 x 21 By St. 7 x 9 x 13 N 40 1/2 L.
8 " " 5.03 1/2 St. 6 x 6 x 15 By St. 7 x 9 x 16 N 33 1/3 ft.
4 " " 5.50 ch. St. 7 x 9 x 14 By St. 6 x 15 x 15 S 1.30 ch.
See Plat P. 88 W. F. Franklin S. H. Co.

28.90
+ 8.56
93.96

17.04
2.26
9.59
28.90

2796
x 66
1796
30736



Section 26 15 North Range No. 1 East - Owners names, Cor. Witnessed, Dr. Bearings, Links



Rachel Blair  
Beginning at the  
Thence S. with Sec. line 26  
Thence West with  
links the West line of  
where an

Lower in Section 26  
N 8 corner of the E 1/2 of N E 1/4  
a Beech 16 N 74° E 46  
Section bearing 79 poles 12  
said tract of land  
Ash 5 S 78 1/2° E 20  
a Hickory 22 N 15 1/2° E 18  
said West line 125 poles  
corner of said tract of land  
North line 30 poles  
to the beginning  
now lies  
Huffman Book p 122

John Huff Lot.  
1/2 of N E 1/4 and North  
line of the Rail Road;  
Thence North 26 Rods;  
Thence East with North  
line of R. Road to beginning  
North of Center of R. Road on the  
an apple tree 4 N 6 3/4° W 65  
a W. Elm 26 N 51° E 83 1/2  
1/4 N. line of the Rail Road  
a W. Oak 15 N 88° W 108  
a W. Oak 8 S 26° W 34  
a W. Oak 28 N 29° E 32 1/2

See P. 128 See 1 page back for Barrett Survey  
See P. 60 For Loc. W 2 Mi. - 26-15-1 E.

Center of N E 1/4 of Sec. 26; a Beech 22 S 5 1/4° W 13  
at Stone promised a Oak 7 S 2 1/2° W 34 1/2  
Book p. 290

27 Rods from the Center of the N E 1/4 (West)  
a Stone 10x12x8 an Elm 8 N 57 1/2° W 64  
a Hickory 8 N 25° W 41  
24 Rods W. of the Center of the N E 1/4  
a Stone 12x15x10 a Beech 20 N 6 3/4° W 45  
a Elm 8 S 10° E 40

S.W. Cor. Sec. Stone Under Pavement  
Wrt: S.W. Cor. Foundation House. N. 77° E - 47'  
Fire Plug - S. 30° W - 62' Carl E. Fagan 1931

Owners names, Cor. Witnessed, Dr. Bearings, Links  
S.W. cor of Section Located by a Survey - Whole  
line measuring 80 chains + 94 links = allowing  
for the 74 links on Section 34 - & dividing the gain =  
between Sections 34 & 35 = Stone planted  
12 x 20 inch - a Jack oak 8 S 23 1/4° E - 187 1/2  
S. line of Sec 26 is 80.10 chains.

Beginning at the SW. cor. of Section, Thence North 143.75  
+ cut. R.R., Thence East 30 Rods to line N 15° from RR to Gravel Road  
distant 145.48 R. a Limestone Rock on line S of RR right of way =  
to stone on the N side of Road The line center to center of  
Road; making Entire East line of Tomlinson 145.48 R =  
witness to Limestone rock at N End of Line - a  
Benchmark on Sycamore bearing S 56° W = about 25 L

For Hiram Rainey  
Beginning 10.66 ch. S. of sec. cen. at point cut. by a maple 24° S 13° E  
86 L. + W. Oak 22 N 53 1/2° W 51 L. Thence S. 15.52 ch. to cen. of Road.  
Thence S. 65 1/2° W. 34.78 ch. Thence North 15.52 ch. with by  
a B. Walnut 20° N 9° W, 98 Links; Thence N. 65 1/2° E.  
34.78 ch. to beginning, containing, 50 A. G.M.S.  
For Ed Tomlinson 22.6 ch. N. of S.W. cor Sec. 28 ft  
E of sec. line then N 84° E. 1 ch. and N 73° E. 58 ch. and N  
51° E. 1 ch. then N 59° E. 1 ch. and N 37° E. 2.13 ch. and  
N 53° E 8.48 chs then N 7° W 4.6 chs then S 5 1/2° W  
12.36 chs to commencement

See page 125 for H. Rainey survey.  
" " 130 & 128

Mary Lawrence a survey for  
7.54 1/2 ch. North of a point where the line run-  
ning N. and S. through the cen. of sec. 26 intersects  
the N. line of the S. P. & R.R. is a stone 6x12x12  
witnessed by Ash 17 N. 28 1/2° W. 59 feet,  
Apple tree 3 S 59 1/2° W. 24 feet.  
Thence East 15.45 1/2 chains to a stone 7x8x12  
witnessed by Beech 17 N. 8 1/2° W. 15 feet  
Red Oak 12 S. 14° W. 51 1/2 feet.

For a survey affecting lots 19 & 20 Tomlinson  
add. to Plainfield see Book No. P 380  
Arthur J. Shaw to Edward Barrett. Nov. 21, 1898.  
Beginning at a point in the cen. of the Cumberland  
Road 826 2/3 ft. from a point on G. line of S.W. 1/4 of  
the Sec. 26 2 1/2 chains S. of the cen. of said sec. 26  
Thence S. 20 1/2° E. 220 feet; Thence S. 69 1/2° W. 99 feet;  
" N. 20 1/2° W. 220 " to the cen. of said Cumberland  
road; Thence N. 69 1/2° E. 99 feet to the beginning  
estimated to contain one half acre more or less.  
Stone 5x8x14 S 20 1/2° E. 25 ft. from N.E. cor. of above.  
Stone 10x10x16 S 20 1/2° E. 25 ft. " N.W. " " "  
J. H. Potter Dept. Surveyor

Survey for W & Isaac Kirk Page 129  
Survey for Ann & Charles Currier Page 129







Section 28 T15 North, Range N1 East. Owners names, Cor. Witnesses, Dr. Bearings, Links

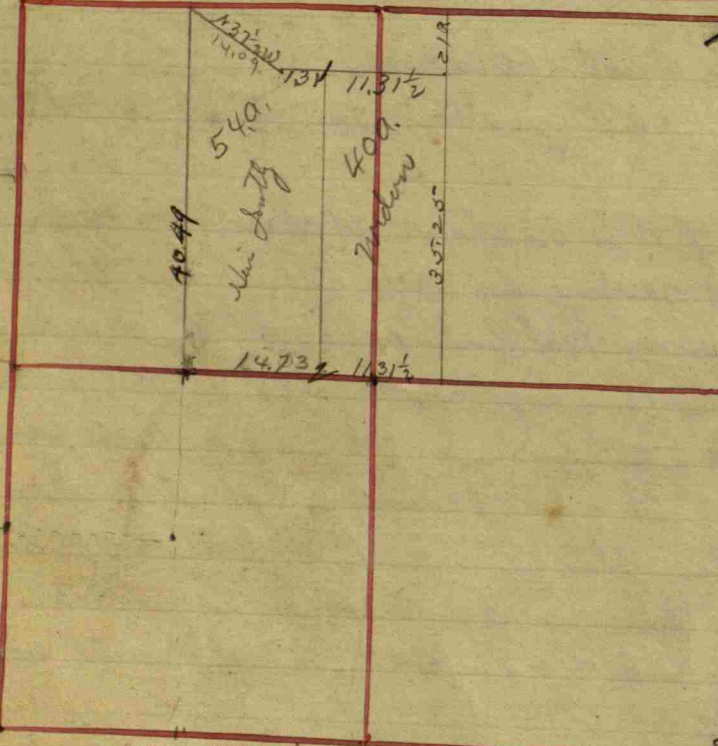

Hollingsworth?  
The Widow Dowser  
said sec: Thence  
where is  
Thence West 16 chains  
where is  
Thence South 10 chains  
Thence West across  
Joseph's Portion  
Thence South 3 chains  
& 78 links  
Thence West across  
Joseph's Portion  
N.W. corner of Dowser  
where is  
Thence East across  
to 1/2 mile Post N. 28  
Dowser in E. 1/4 of  
S.W. corner 42 poles  
N.E. corner of this 5 acres  
S.E. corner of said 5

State in Section 28:  
Commenced at N.E. corner of  
South 12 chains & 76 links  
at the corner 5 S. 63° W 3  
at cotton tree 4 N. 35° E 17 1/2  
150 links across Samuel's portion  
at Plum tree 6 S. 86° E 22 1/2  
at Beech 12 N. 49 1/2° E 5  
at ditto 11 S. 24 1/2° E 19  
at apple tree 10 N. 85° W 12 1/2  
at cherry 3 S. 1° E 7 1/2  
at ash 46 S. 61° E 60  
at Hickory 22 N. 15° E 60  
at Beech 27 N. 68° W 10 S.W. corner  
at ditto 24 S. 56° E 50 of Dowser  
30 poles N. of North line of Section 28:  
at Mr. Oak 36 N. 81 1/2° W 11 1/2 or 16 1/2  
at Beech 12 N. 49 1/2° E 10 1/4  
the 80: Thence South 30 poles  
Thence East to the Beginning  
S.W. 1/4 of Sec. 28. 5 acres in  
E & W and 19 poles N & S:  
at ash 26 North 26  
at Beech 12 S. 31 1/2° E 28  
across 19 poles South of the  
see next page

Owners names &c.	Cor. Witnesses	Dr.	Bearings	Links
The N.W. 1/4 of S.W. 1/4 of Sec. 28 & S.E. corner & N.E. corner	at Beech	18	N. 12° E	20
	at Mr. Oak	26	N. 88° W	31
	at Beech	8	S. 87 1/2° W	27
	at ditto	14	S. 60 1/2° E	22
S.E. corner again	at Beech	23	South	30
	at ditto	23	N. 44° E	27

Book B. p. 262

Hollingsworth's outline see flat above  
No corners planted in  
first Part lot except no 1 & no 2  
See page 94 for corners

owners names, Cor. Witnesses, Dr. Bearings, Links  
lost named corner  
where  
Samuel Hollingsworth  
West of N.E. corner  
of Section 28. where is  
Thence South across the  
1/4 Section where  
Joseph Hollingsworth's  
East of N. 1/2 mile  
where is  
Thence South to within  
Center of the Section:  
Thence West to the  
line N & S through the Center  
of the N.W. 1/4 where  
Thence S. to Briggs' cor.  
Center of the Section  
John Hollingsworth's  
Center on North of  
N.W. 1/4

and 2 Poles South of  
at Hickory 20 S. 28° E 10  
Portion: N.W. corner 66 Poles  
at Pin Oak 20 N. 75° E 11 1/2  
at H. Socus 6 S. 61 1/2° W 37 1/2  
at Mr. Oak 40 N. 60° E 111  
at Beech 12 S. 31 3/4° W 111  
Portion: N.W. corner 22 1/2 Poles  
Post of Section 28  
an Elm 18 S. 67 1/2° W 4  
at Maple 20 S. 49° E 26  
Thence South to within  
6 chains of the line through the  
at Mr. Oak 40 N. 21° W 35  
at ditto 40 S. 21° E 34  
line N & S through the Center  
at Mr. Elm 28 N. 11 1/2° E 144  
at Beech 26 S. 11 1/4° E 16  
at Beech 22 N. 10° W 21  
at Sugar 8 S. 49 1/4° E 19  
Portion: The N.W. corner  
at Beech - N. 48° W 20  
at ditto 20 S. 14° E 55  
see top next column

Owners names &c.	Cor. Witnesses	Dr.	Bearings	Links
Center on West of N.W. 1/4	at Hickory	24	S. 11° E	11 1/2
	at R. Oak	56	N. 55° E	28
Center on South side 3/4 of the distance East West	of S.E. 1/4 of N.E. 1/4 of Section 28 of S.W. corner 25 acres East & 5 acres			
	at Sugar	14	S. 77° E	31
	at Hickory	4	N. 42 1/2° W	20
The foregoing	all from Book C. p. 8			
Center West of Center of Section 28	at Beech	18	S. 29° W	74 3/4
at Stone 20 in. Square tapering at top; a Rough Boulder	at Sugar	7	N. 34 1/2° E	77
	Book C. p. 110			
The 1/2 mile Post on standing; a stone 30x20 feet; 1853	South side, Sec. 28 old witness tree flat and square			
	Book C. p. 116			
S.W. Corner of Sec. 28	Relocated from one old stump;			
at Stone 26+14 tapering at top	at Mr. Oak	36	S. 42 3/4° W	140
S.W. 1/4 Center South	at Beech	18	S. 74 1/2° E	38 1/2
at Stone 17+17 at bottom; tapering at top	at Beech	15	N. 1/4° W	82
Center of S.W. 1/4 at Stone	at Mr. Oak	30	S. 87 1/2° W	165 3/4
14 in. one side flat the other	at B. Oak	20	S. 9 1/4° E	179 1/4
S.W. 1/4 Center West	at Mr. Oak	14	S. 59° W	86
at Stone 16+14	at Hickory	16	N. 35 1/2° W	169
	Book C. p. 111			



Section 28 T5 North, Range 1 East Continuation of

Owners named in Cor. Witnesses Dr. Bearings Links

Children Moore & Survey for in Sec. 28 & 33 Together  
Beginning at the 1/2 mile Post of Sec. 28 at Stone;  
Thence East 15.28 chains to Huff's corner; Thence  
South 40.25 chains to Huff's corner; Thence East 12.38  
to the Cent. of Plum R. an Elm 10 N. 84.° E. 289  
Thence N. 6.° 50' W. 20.44 an Oak 6 S. 63.° E. 3.2  
Chains to where an Ash 6 N. 48.° W. 5.3  
Thence North 28.88 chains to the S. line of the R. Road  
where is a Hickory 14 S. 3.° E. 47  
Thence S. 7.6° W. 101 chains to West line  
of Sec. 28 of the line of said R. Road 25.94  
where an Ash 8 S. 50.° E. 15  
Thence South 2.84 chains to the Beginning;  
Containing 57.26 or less. Acre more Book C. p. 157

1/2 mile of Sec. 28 by running & measuring:  
a Stone 16+24 a Beech 14 S. 5.° W. 70 1/2  
+ a W. Oak 24 N. 43.° W. 87 1/2  
Corner 2 1/2 Rods East a Stone with "X" S. 16.° E. 6  
of Sec. 28. a Stone 16+20 a Ditto 16+18 N. 8.° E. 2 1/2  
Corner 2 1/2 Rods East of the line dividing N. 8.° & N. W. 1/4  
a Stone 16+24 + Wit. a Stone 2x16 N. 22.° E. 3 1/4  
a Ditto 16+20 S. 33.° E. 3 1/2  
(This East corner is in the Center of Danville & Plainfield Road  
at balance at the top)

Owners named in Cor. Witnesses Dr. Bearings Links

Corner N. 86.° E. 18.46 Chains from last mentioned Cor.  
in Cent. of said Road Wit. a Stone 10+16 N. 37.° W. 2.7  
a Stone 16+32 and a Ditto 10+16 S. 37.° E. 2.9  
Also at tract commencing at Center North of N. W. 1/4  
a Stone 20+32 a W. Oak 24 N. 4.° W. 59  
a Ditto 20 S. 71.° W. 11.4  
+ continuing East 2 1/2 Rods.  
Thence East to N. 1/4 mile a Stone 16+20; Thence West  
Thence South 21 Rods a Sugar 18 S. 60.° W. 61  
50 Rods: a Stone 20+36 a Ditto 10 S. 77.° E. 7.1  
Thence N. 73.° W. 59 Rods + 9 links to Beginning;  
Book C. p. 227

Merge Hollingsworth Lot others: a Spruce fir in Sec. 28  
Center N. of N. W. 1/4 by agreement a W. Oak 36 N. 3.° W. 59 1/2  
C. Rodgers Cor. a Stone a Ditto 30 S. 72.° W. 14.6  
a corner on East line of the N. E. 1/4 of the Sec. 139 Rods  
117 links West of the 1/2 mile Post between Small &  
Hollingsworth Stone 2 1/2 + Wit. a Stone West 11 on line  
dup. set. Book C. p. 241

Hollingsworth Partition No 1 Continued  
Stone 12x15x21 1 Stone East 3 1/2  
Stone West 1.40 3/4  
Stone North 20  
Stone South 2 1/2  
Stone 5x13x17  
W. F. Franklin S. H. Co.

Owners named in Cor. Witnesses Dr. Bearings Links

27-15-16  
Survey for Boggs Shale Russell and Stout.  
Locating lots South of the Lumber  
Yard as sold by John Meese  
Measurements do not correspond  
to the size of the lots and evidently  
an error has been made in the  
deeds. Located the corners of all of the  
said lots according to the deeds & drove  
iron pins at each corner thereof  
W. F. Franklin S. H. Co.  
N.B. - The above survey is in Plainfield between Vine St. &  
East St. and north of Lincoln St. Refer to deed record  
86/509 etc. Stanley Hartle 4/3/52.

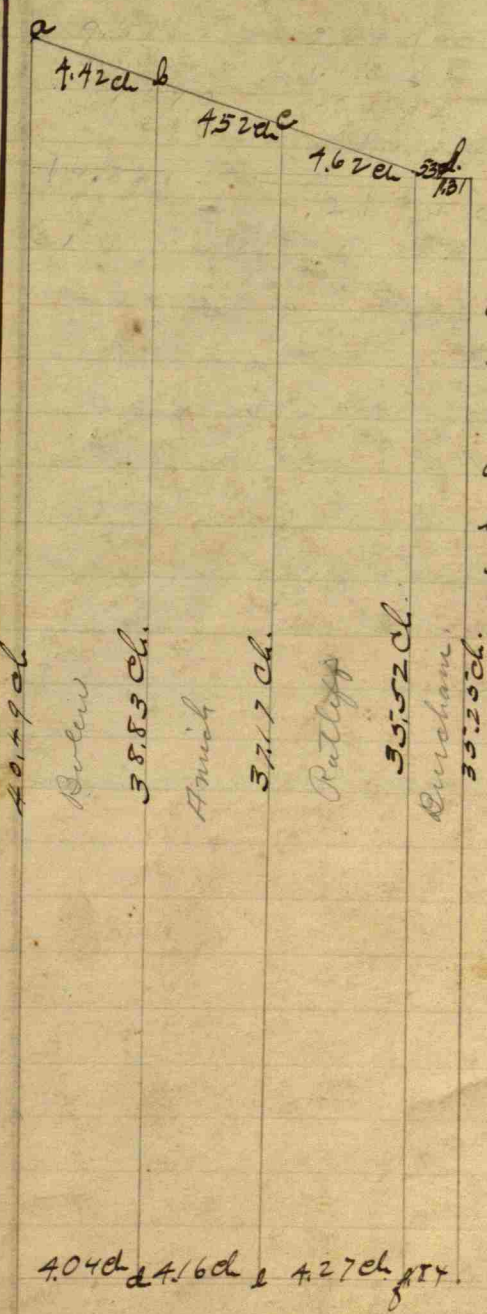

Hollingsworth Partition No 2.  
June 18. 1903

a. Stone Corner  
b. Stone Corner  
c. Stone Corner  
d. Stone corner  
e. Stone Corner  
f. Stone Corner

Note: Not witnesses were planted. The corners are taken as witnesses to each other.  
W. F. Franklin's S. H. Co.



Survey for Bay et al in Sect 5-15-18

John Bunnell  
Fred Huff J Sworn Channer

Center of center is in the creek  
No Stone of Elm 30 S 47 E 49 1/2 lbs.  
Stone smooth on line 49 1/2 "

~~Center of center of the S 8 E 9.91 ch S of Cen E of center~~  
Stake in the creek of Sugar 18 S 82 E 38 1/2 "  
Lycium 10 S 89 E 105 1/2 "

~~Center of center of S 8 E 9.91 ch S of East half mile stake~~  
Stone 14 x 16 wit Stone North 41 "

Center S of S E's  
Dow pin  
Hit by Big Rock (Lugh part) S -- 18 1/2 lbs.  
J. F. Franklin Surveyor N. Co.

8263	14.02	
99	673	
	2077	
69	925	26.40
	64	2077
	265	5.68
	264	
	106	
	1320	

22 1/2  
+ 0  
4 10 1/2  
25 1/2  
12 1/2  
62

139 17  
22 1/2  
161 27





Section 29 1/2 North Range No. 1 East. owners names &c. Witnesses. Dr. Bearings links

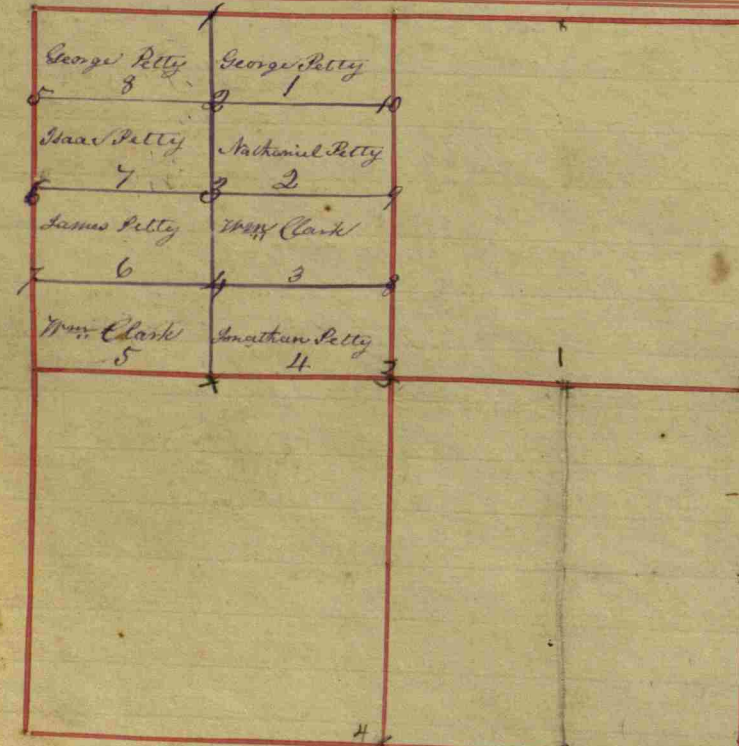

Charles ... The N.E. 1/4 of S.W. 1/4. Center of Sec.	a Beech 15 S. 38° E 13
	a Sycamore 15 S. 85° W 26
	a Beech 17 S. 55° W 5 1/2
	a Hickory 15 N. 55° E 29 1/2
Same is also the N.E. corner of Mary Herron's land	
The center of S.W. 1/4	a Beech 19 S. 6° W 38
Notes: The foregoing, tho' not clear, are all taken from	a Sycamore 25 N. 74° W 12 1/2
	Book B. p. 263
Center N. of N.E. 1/4 of Sec. 29	a W. Oak 36 N. 52 1/2° W 80
a Stone 24 x 12	a Elm 10 East on line 53
N.E. corner of Section	a Stone 16 10 corner
Center of N.E. 1/4	a Hickory 14 N. 50° W 39
	a W. Oak 30 S. 48° E 43
	Book C. p. 53

Owners names &c. Cor. Witnesses. Dr. Bearings links				
Peter	a Beech	14	N. 89° W	36
The E. 1/2 of S.E. 1/4 Sec. 22	a Ditto	17	N. 28° W	32
	a Beech	25	S. 64° E	11
See explicit, thus	a Ditto	23	N. 2° E	41
John Mall The S.E. 1/4 of N.E. 1/4 + N.W. corner. Center E. on N.E. 1/4	a Hickory	16	S. 6° E	21
	a Beech	13	S. 61° E	11
	a Hickory	22	N. 2 1/2° W	16
	a Ditto	21	S. 12° E	9

1/2 mile Post on S. line from what we supposed when we commenced digging up the old Post	Relocated (a Stone 26 x 12) to be the W. Oak stump; and supposed to be set by the N.E. Surveyors
Corner of Sections	a W. Oak 30 S. 37° E 45
a good Stone 24 x 16	29. 30. 31 + 32 Perpetuated
S.W. 1/4 Center South	a B. Walnut 33 S. 74° W 115 1/2
a small Stone	a W. Oak 33 N. 82° W 20 1/2
	a Beech 24 S. 22 1/2° E 56

see next page balance

Owners names &c. Cor. Witnesses. Dr. Bearings links				
1/2 mile Post on the and the same (Center of this Sec.) Center of Sec. The old leading to Lower's mill. a Stone 27 x 16	West Relocated; a Stone 20 x 14 old witness trees found by J. M. Gregg Post taken by consent and on a Road a Beech 15 S. 45° E 87 1/2			
S.W. 1/4 Center North a Stone 28 x 10 square	a W. Oak 20 S. 75 1/4° W 111			
Center of S.W. 1/4	a W. Oak 33 S. 84° W 67 1/2			
a Stone 24 x 12	a Hickory 17 N. 47° E 85			
	a Beech 22 S. 3° W 33			
	a Sandch 30 S. 62 1/2° W 67 1/2			

Methodist Meeting Beginning at the Thence S. 5° E 6 poles Thence N. 5° W 6 Poles to Beginning: 1/2 mile Post on of one old witness: old blaze or mark = all persons to bear square & tapering	House Lot in Section 29 N.W. corner of the E. 1/2 of the S.E. 1/4 + 4 links: Thence N. 84° E 13 poles; poles + 4 links: Thence S. 84° W 13 Containing 80 square Poles (nearly) E. side Relocated, from stump The notch not to be seen, but the of an axe plain (present seen witness (named) a Stone 21 x 13 at top suddenly
	a W. Oak 18 S. 27 1/2° E 41
	a Ditto 26 S. 44 1/4° W 57
1 Center E. of Center a Stone 28 x 12 square	a Beech 16 S. 23 1/4° W 139
at top:	a Walnut 5 S. 82° E 59 1/2
	Book C. p. 110

Owners names &c. Cor. Witnesses. Dr. Bearings links				
Petty farms of N.W. 1/4 Center North	160 acres divided into 8 shares, the N.W. 1/4 of Sec. 29	1	a Stone 15 x 15 flat	
	a W. Oak	10	S. 88° W	115 1/2
	a Willow	14	S. 55 1/2° W	39 1/2
	a Post in the Cornfield, no trees	3		
	a Beech	22	S. 21° E	113 1/2
	a Hickory	18	N. 24 1/2° E	41 1/4
a Stone 18 x 12 tapering to top	a Sugar	10	S. 16 1/2° E	15 1/2
	a Beech	18	N. 30 1/2° W	20
a Stone 18 x 10 flat	a Sugar	10	N. 87° E	12
	a Buckeye	20	S. 75° W	18
a Round Boulder	a Sycamore	28	N. 62 1/2° W	20
	a Sugar	10	N. 7° E	12
N.W. Corner of Sec. 29	a Stone 15 x 11 at bottom, tapering to top			
1/2 mile Post on North bottom & tapering wedge	of Sec. Relocated: a Stone 18 x 10 at fashion			
	a Ash	10	N. 47° W	31 1/2
	a Hickory	18	N. 89 1/4° E	96 1/2
a Stone 20 x 12 very large	Rock Witness		N. 9° W	52
	a W. Oak	33	S. 55 1/4° W	102
a Stone 12 in square	a Elm	3	S. 33° W	47
a Stone 22 x 20 square	a Hickory	6	N. 52° E	33

Book C. p. 113 + 114







Section 30 T15 North, Range N1 East. Owners names etc. Cor. Witnesses Dr. Bearings Links

		Edith Guymon & M. Brady On the Meridian line & 6 poles & 15 links West on East side of the fraction at the top: where	a corner Established for in Sec. 30 47 Poles South of the 1/2 mile Post of a former corner hereto Established a Stone 23x16 tapering to a point at Walnut 6 S. 81 3/4 W. 48 a pin oak 30 N. 32 3/4 E. 57 1/2 Book C. p. 120
--	--	---	---

		S. W. Corner of Sec. 30	Relocated by running & measuring: a B. Oak 20 N. 36 W. 91 a Buckeye 6 N. 1 1/2 W. 88 Center South of S. E. 1/4 a Stone 12x20 N. 10 3/4 W. 35 Center North of S. E. 1/4 a Stone 8x14 E. 14 E. 23 a Beech 18 S. 37 E. 180 a W. Oak 4 N. 41 W. 32 Book C. p. 237
--	--	-------------------------	--

Owners names etc.	Cor.	Witnesses	Dr. Bearings	Links
Samuel Guymon a Large Boulder	Center of Sec 30	Perpetuated		
	a B. Walnut	34	S. 76 W	34
	a Beech	12	S. 40 E	50
Thence South 47 Rods a Boulder head	a Iron wood	10	N. 7 1/2 W	22 1/2
Thence West to the to the 1/2 mile Post 1/2 mile Post on a large Boulder	a Pin Oak	28	S. 20 1/2 W	15
	Meridian line; Thence N. 47 Rods on West side of Sec. 30; Thence North side of Sec. 30 perpetuated			
	a Beech	20	S. 43 E	53 1/2
	a Beech	17	N. 59 1/2 E	29
			Book C. p. 237	

Harrison Hufford and Magnetic Springs Association  
Pl. N. W. cor. quar. of 30 15-1 E, Beginning at a stone  
5.48 ch. S. of N. 1/2 mile stake and running thence South  
24.48 3/4 ch. to a Stone large N. 64 W. 31 1/4 Link  
Stone 10x10x18 Do " S. 62 E. 21 5/6 "  
Thence West 1.70 ch. to the meridian line thence North  
24.48 3/4 ch. to the N. E. cor. of Sec. 25 T. 15 N. R. 17.  
Thence East 1.83 chains to the beginning when is a  
Stone 12x16 with by Stone S. 45 1/2 W. 32 1/2 links and

Owners names etc. Cor. Witnesses Dr. Bearings Links

a stone N. 37 1/2 W. 38 1/4 Links, estimated to  
contain said tract 4 32/100 Acres more or less.  
February 5, 1896. J. W. Trotter S. H. County



Section 31 T5 North, Range No. 1 East. Owners names & Co.

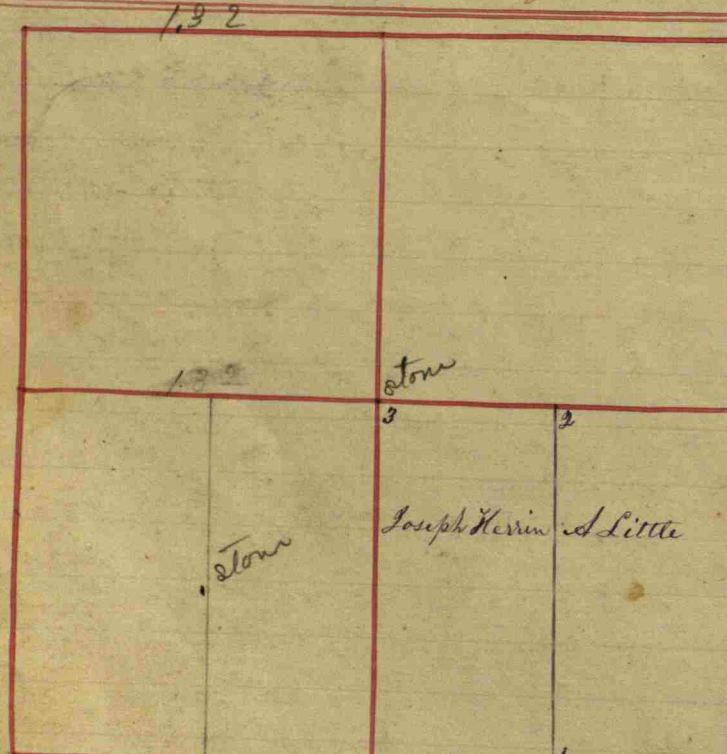

Witness	Dr	Bearings	Links
a Beech	18	S. 40° E	132
a ditto	22	S. 72° E	167
a Bludsh	12	N. 11 1/2° W	14
a W. Walnut	8	N. 88° W	42
a Beech	18	N. 25° E	18
a Pin oak	24	S. 75° E	21

The NW 1/4 of S.E. 1/4 of Sec. 31  
 + NE corner  
 S.E. corner of same  
 Center of S.E. 1/4  
 23 a. 3 w. 32 p out of  
 Beginning at the Sec.  
 North with said line 100  
 Poles when  
 + 27 links and  
 + 30 links: Thence South  
 to the Township line

Owners names & Co.	Witness	Dr	Bearings	Links
Alexander Little	1 a Buckeye	10	S. 60° W	16
E of S.E. 1/4 S.W. cor	1 a Bludsh	10	N. 60° E	8
+ NW corner	2 a W. Walnut	22	S. 15° W	26
	1 a B. Ash	28	N. 36° W	24
Joseph Herin	3 a Buckeye	5	S. 60° W	31
W 1/2 of S.E. 1/4	1 a W. Walnut	8	N. 42° W	40
+ NW corner				

Thence West with said  
 Beginning;  
 a corner 2.90. North of  
 Section 31. a Post.  
 1/2 mile Post on the West side of  
 a Pin oak 16 S. 80° W 142  
 a Elm 24 N. 13 1/2° W 150  
 Section 31. S. 15. N. 18  
 From Biddles  
 Chains to School house  
 Lot SW corner, N. 63 1/2° W 7.97  
 Lot: Book B. p. 310

Sections 29, 30, 31, 32. The description belongs mostly to Sec. 31

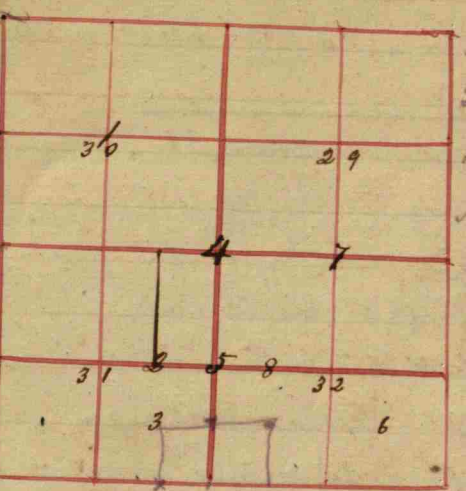

North from the center S. S E 1/4  
 24 R + 13 Links; a stone  
 10 x 12 - witness a Beech 12  
 N 23. E. 53 1/2 L  
 S. Beech 12 - S 77 E. 80 L

Owners names & Co.	Witness	Dr	Bearings	Links
Center of Section 30	1 a B. Walnut	34	S. 76° W	34
	1 a Beech	12	S. 40° E	50
2	a Beech	18	S. 40° E	133
	1 a ditto	22	S. 72° E	167
Center of Section 31	a Beech	20	N. 5° W	28
	1 a W. Oak	39	N. .... W	64
Corner of S.E. 1/4 29, 30, 31	4 a B. Walnut	33	S. 74° W	115 1/2
	5 a Beech	12	N. 58 1/2° W	72
	1 a Hickory	20	S. 31 1/2° E	150
	6 a P. Oak	22	S. 12° E	50 1/2
	1 a B. Ash	11	S. 52 1/2° W	37
a Stone	7 a W. Oak	30	S. 37° E	45
	8 a Sycamore	40	N. 30 1/4° W	76
	1 a Elm	14	S. 54 1/2° W	52 1/2
a Stone	9 a Sycamore	10	N. 7 1/2° E	22 1/2
	1 a Pin Oak	28	S. 20 1/2° W	15
a Stone	10 a Walnut	6	S. 8 1/2° W	48
	1 a P. Oak	30	N. 32 3/4° E	57 1/2

Commencing at  
 Thence South on  
 80 Rods when  
 to the center of White  
 Links: Thence N. 2° E  
 Thence S. 50° W 19.4  
 the center North of N.E. 1/4 of Sec. 31  
 the line dividing said quarter  
 a Log 19 S. 8 1/2° E 10 1/2  
 1 a Hickory 8 N. 17° W 20.4  
 Lick Creek: Thence N. 4 1/2° W 22.29  
 19 Rods: Thence N. 87° W 25.8  
 Thence N. 89° W 7 Rods: Thence  
 at the top next column

Owners names & Co.	Witness	Dr	Bearings	Links
N. 20 1/2° W 17.13: Thence	N. 55° W 12 Rods: Thence N. 31 1/2° W 10.15 lin			
to the West line of N. 8 1/4°	Thence North 18 Rods to N.W. corner of			
Said 1/4: Thence East	80 Rods + 14 links to the Beginning:			
Center of S.W. 1/4	a W. Oak 33 N. 82° W 20 1/2			
a Stone	1 a Beech 24 S. 28 1/2° E 56			
Center of Sec. 31	a Beech 15 S. 45° E 87 1/2			
	1 a W. Oak 30 S. 75 1/2° W 101			
N.W. 1/4 center North	a W. Oak 33 S. 84° W 67 1/2			
about say of which Sec.	1 a Hickory 17 N. 47° E 25			
Center of S.W. 1/4	a Beech 22 S. 3° W 33			
minus the Sec.	1 a Bludsh 30 S. 62 1/2° W 67 1/2			

Book B. p. 258



Section 31 T15 North, Range N.1 East Continuation of

Course names	Con.	Witnesses	Dr.	Bearings	links
at Center East	at Mr. Oaks	32	N. ... W		64
Book C. p. 81					
Wm. Little a Survey for in Sec. 31 Beginning at the S.E. corner of Lot numbered 148 of James N. Oliver's Subdivision of the Town of Castersburg; Thence S. 88 1/2° W. 2.71 1/2 chains; Thence East 36 links; Thence S. to the West line of the Gravel Road; Thence S. 32 1/2° E. 1.53 chains; Thence N. 11° W. 4.32 chains to the Beginning;					
Book C. p. 148					
School House Lot for Robt Little: 31 Poles South of the South 19 Rods + 15 links the Center of Gravel of the Corner; Thence Thence N. 62 1/2° W. 19 Rods to the Beginning. to a Stone 16 + 10 1/2 N.E. cor. (2 acres)	N.W. of Castersburg in Sec. 31 Beginning on West line of the Sec. N.W. corner of said Section; Thence S. 63 1/2° E. 19 Rods with Road; at Stone 15 + 9 + 1 Rod North North 19 Rods + 15 links at Stone 10 + 6 Rods to the Beginning. to a				
Book C. p. 276					
at Stone. The line along the Gravel Road is N. 63 1/2° W. 2 1/2 chains to Schoolhouse Lot;	at Mr. Walnut 18 S. 58 1/2° E. 71				
Book C. p. 311					

Course names	Con.	Witnesses	Dr.	Bearings	links
a Survey in Section 31	Beginning	N. 88 1/2° W. 13 Poles			
2 1/2 links from a corner of Section 30 in the link creek		made by Radgers in White link			
at Stone 14 + 9 + 7 = in the Road = 16 + 3		Road South of Center South of S.E. 1/4			
Thence N. 26° W. 70 Rods to Stone 16 + 7 + 6		Henry Spens at White Shaver 8 N. 17° W. 204			
Thence N. 17 1/2° W. 23 Rods + 9 links		at Sugar 24 S. 8 1/2° E. 105			
at Stone 16 + 7 + 6		at Mr. Walnut 8 S. 26° E. 49			
Thence S. 9 1/2° W. 14 Poles		Lycamore 36 N. 29° E. 59			
at Stone 15 + 8 + 6		at Mulberry 7 S. 33° E. 45			
Thence S. 63 1/2° E. 17 Poles		at Lymon 10 North 52 1/4			
Thence North with a point N. 26° E. 8 Poles		+ 1 link to the Center of Gravel Road			
at Stone 10 + 8 + 5 and		at Mr. Walnut 12 S. 27° W. 68			
		2 links with Center of Gravel Road; of course in said Road East to + 15 links distant from the last			
		Castersburg;			
		at B. Locust 5 S. 57° W. 125			
		Book C. p. 275			

Section 31 T15 North, Range N.1 East

Continuation of

Survey for Durr Catliff & Blackleg.  
 Leg 22-2903-  
 S.E. Rods. South of center. N. 89° 31' and in the center of the creek (in Stake)  
 Witness by S.E. corner about 178 1/2 E 13 1/2 L. and at the above corner S 1 1/2 W .73  
 Beginning of agreement of Mrs Blackleg N.W. Durr and Durr Catliff to leave the location of the line of the creek to Louis N.E. corner of George Selch and locate the line of said creek as follows:  
 Begin at the above found corner then S 56° E 1.29 ch. witness S.E. cor about N 30° E 95 L. and S.W. corner S 78° W 80 Links, thence S. 68 1/2° E 77 Links, thence S 70° E 1.05 ch, thence N 85° E 1.55 ch, thence N. 69 1/2° E 1.32 1/2 ch. witness by James N. 5 1/4 W 1.1 ch.  
 By agreement of the parties above the location of said line was postponed indefinitely, but the above work is agreed upon.  
 W. J. Franklin S. H.

8.25  
 22  
 3.77









Section 33 T15 North Range No. 1 East. Owners names, cor. Witnesses, D.V. Bearings links

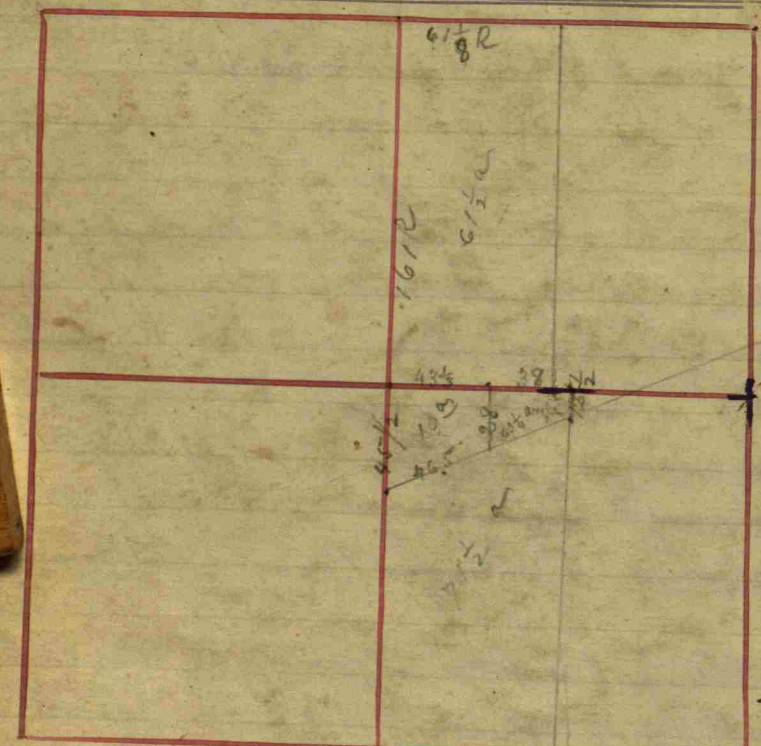

Sec. 33 N. E. 1/4 on the North, cutting off 20 acres on the E. side of 7 1/2 of the 60 poles & 28 links, where a stone 24+14 square Center of Section 33 a stone 26+14 square N. E. 1/4 cor. S. a stone 22+16 The Corner South cut Stone 26+16 on side 1/2 mile Post South S. E. 1/4 Center South a Stone 20+17 at bottom

North, cutting off 20 acres on 1/4: Corner from 1/2 mile Post East	a Burn Oak 40	S. 7° E	42
	a Ash 4	N. 31 1/4° W	50
	a Beech 11	S. 69 1/2° W	56
	minus this one		
	a m. oak 24	S. 30° W	42 1/4
cutting off the 20 acres, affattish	a Maple 16	N. 5° E	158
a Stone 24+20 at bottom in shape of barrow	a Beech 20	S. 53 1/2° E	20 1/4
	a Sugar 10	N. 32° W	97
			Book C. p. 116

Sec. 33 T15 N. W. 1/4 and now placed there

N. E. corner Sec. 33	3	a Walnut 16	N. 25 1/2° E	77
		a Hickory 8	N. 51° W	118
Center South of N. E. 1/4	2	a Beech 20	S. 53 1/2° E	28
		a Ditto 16	N. 10 1/4° E	60
Center East of Center	1	a Sugar 24	S. 42° W	22
		a Beech 16	S. 75° E	49
mines in plat	4	a Beech 16	S. 68 3/4° W	53
		a b. oak 12	S. 57 1/4° E	80 1/2
(Error, misplaced this one)				Book C. p. 248

Owners names, cor. Witnesses	D.V.	Bearings	links
Center of Section 33	a Beech	10 S. 69° E	19 1/2
a ditto	11 N. 23 1/4° W	44	
		Book C. p. 4	
Center East of Sec. 33	a m. Oak	20 S. 25° W	47
		Book C. p. 23	
S. W. corner of Sec. 33 still standing, and	Relocated from one old witness a Rock 12+24		
		Book C. p. 148	



Owners names, cor. Witnesses, D.V. Bearings links

Little Shaden a Survey for in Section 33 and Beginning at a Stone 4 1/2 Rods & 6 links North of S. W. corner of said Section on South of the Cumberland Road formerly set for Thence N. 63 1/4° E 2 1/2 Rods where is a Stone 20+15+8 Thence S. 26 3/4° E. 9 Rods where is a Stone 20+15+8; Thence S. 63 1/4° W 6 Rods; West line 10 Rods containing 38 1/4 square Rods; in length; Book C. p. 273

SE cor. of 33. a Stone 16x15 - found by measuring 34 1/2 W from NE corner of Sec South a Hickory 20 S 58° W 100 a white oak 750° E 86 1/2

E 1/2 mile stone 12x20x10 782 1/2° E a white oak 16 782 1/2° E 141 a oak 16 783° E 221

Conny Little and Pleas York survey for 20.40 R. N. of Briggs corner E. W. 1/4 N. 100m S. W. 1/4 S. 20° E. 60, 84 R. N. 80° W. 14.60 R. to beginning

Copied in 82

Owners names, cor. Witnesses, D.V. Bearings links

33-15-1W  
F. W. Brown's Lot - in S. E. 1/4  
Cor. 6.6 2 1/2 ch. S. of E 1/2 mile stake at a Stone 5x12x12 Elm 18 S. 83° W. 150 L. Beech 24 S. 48° W. 76 L.  
Thence South 2.75 ch. to a Stone 6x8x10 Pine 12 N. 37 1/4° E. 47 2/3 L. Cedar 10 S. 62° E 48 2/3 L.  
Thence West ch. to the S. W. cor. N. E. cor. Brick House S. 13° E 80 1/2 L. Pine 10 S. 41 1/4° E. 93 1/2 L.  
Thence North 2.75 ch. to a Stone 6x12x18 Oak S. 11 1/2° W. 47 L.  
J. W. Trotter S. H. Co.

Transferred to Sec 33 P. 13, 1W



Survey for heirs of Lucinda Hadley Jan 16<sup>th</sup> 17-1902 -  
 J. M. Barton & J. W. Johnson Chas. J. W. Barely Mather J. B. Prather Rodman  
 N.W. cor 27<sup>th</sup> & Judge 47.62 ch 14.32 ch 7<sup>th</sup> ch.

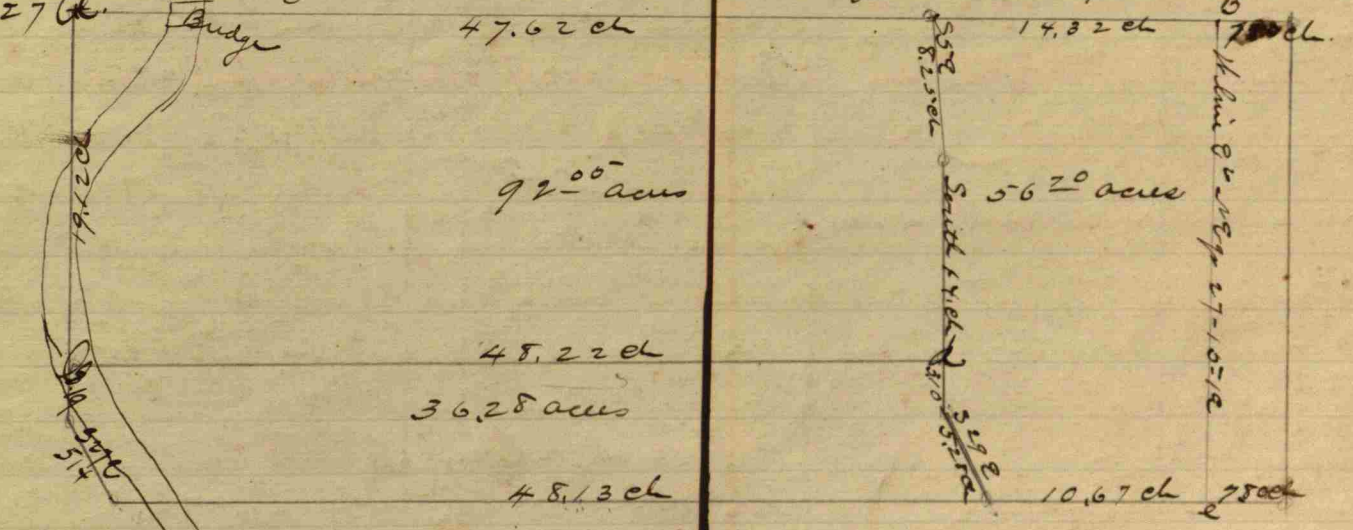

- A. Stone found.
- B. Granite 15-in Slump Red Oak found (original) S 20 W 20 L.
- C. Set Stone on West Bank White Lick 1.27<sup>th</sup> ch west of corner which is in creek witness to Stone on Bank is Sugar 24 N 22 E 40 L.
- D. Set Stone in Road Boulder 9.5 ch nearly round with Boulder 12" west 31 L. Planting measure
- E. Found Stone with Sugar 24 N 22 W 20 L.

W. F. Franklin Co. Surveyor.  
 J. F. O'Brien Assistant.



Stone Under Pavement NE. Cor. Sec.  
W. T.  
S.W. Cor. Foundation House - N 77° E - 47'  
Fire Plug - S 30° W - 62'

Section 34 to North, Range No. 1 East, Owners names, Cor. Witnesses, Dr. Bearings, Links

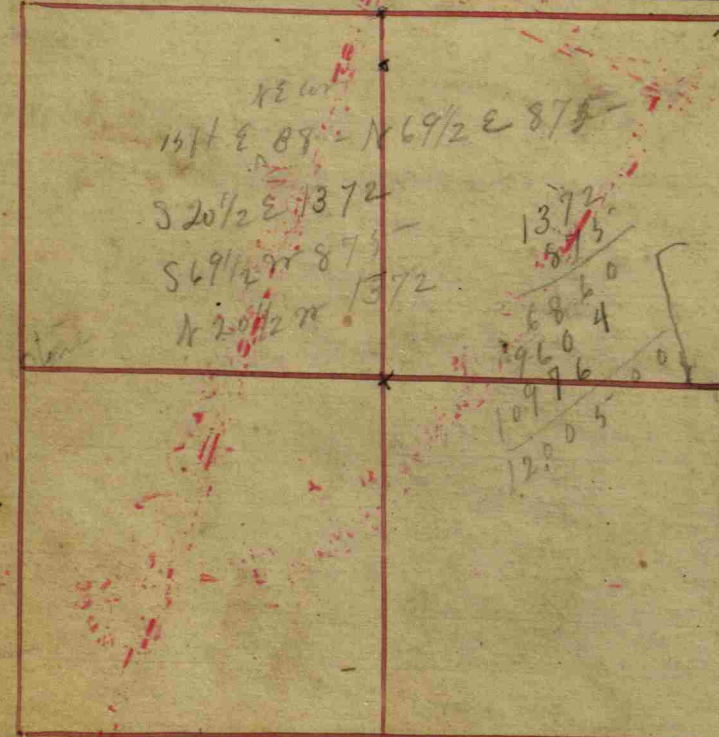

\* Friends Yearly Meeting, Plain field attorney for in Sec. 34 & 35  
The Yearly Meeting house lot Begins in the South boundary Road, 15 feet East of the North  
East corner of Block field, thence N. 69 1/2 E 8 chains + 72 links  
a Buckeye 6 S. 20 1/2 W 52  
a W. Oak 4 N. 41 1/2 E 30 1/2  
+ 75 links  
Thence S. 69 1/2 W 8 chains where is  
a Sycamore 9 S. 47 1/2 W 62 1/2  
a W. Oak 4 N. 76 1/2 W 55 1/2  
Thence N. 20 1/2 West Beginning, containing 13 acres, but the same more or less!  
Book C. p. 143

Owners names, Cor.	Witnesses	Dr.	Bearings	Links
N 1/2 mile Post in 34	a Walnut	28	S. 9° E	178
Relocated	a Cottonwood	28	N. 1 1/2° E	205
Center of Sec 34	a Beech	30	N. 74° E	86
	a Elm	26	N. 14 1/4° E	73
			Book C. p. 65	
N 1/4 Corn North	a W. Oak	40	N. 49 1/2° E	49
a Stone 26 x 20	a Beech	15	S. 85 1/2° W	74
South West 1/4	a Beech	20	N. 41 1/4° E	54 1/2
Center South	a Ditto	15	N. 5 1/4° W	106 1/2
			Book C. p. 116	

1/2 mile Stone found by a Survey -  
a Stone 16 x 12 x 10  
a Stone 10 x 16 N 9° W 225  
Beginning at the 1/2 mile Stone, thence West 2 chains + 50 links thence N 20 1/2 W (or merid. an. 4 1/2) 5 ch. + 87 links, a Stone, witness on ash 16 S 27 E 68 1/2  
thence N 20 1/2 W 11 Rods + 11 Links to the Beginning of Wainwright lot thence N 20 1/2 W 32 Rods + 20 links to the South side of

For survey of Young Meeting Property see Book C P 396

Owners names, Cor. Witnesses, Dr. Bearings, Links

The Alley of Worths addition, thence S 67 1/2 W 41.64 Rods to the West bank of White Lick, a Syc. 36. S 46 W 14  
an Elm 16 S 2 1/2 E 81 1/2  
Thence S 42 E 8 Rods, thence S 4 1/2 E with West bank to Allmans line, thence East with said line 13 Rods, thence N 63 1/2 E 117 L  
thence N 69 1/2 E to the Beginning, Estimate to contain 8 acres more or less

1. 9 ch + 13 L of 1/2 mi. stone 15 x 16
2. 1 ch + 87 links a Sycamore 30 N 39 E 103 1/2 L
3. a small stone 6 x 8 a Locust S 72 E 120 1/2 L
4. a Beech 30 N 74 E 86 L
5. a good stone found S 20 W 100 links thence
6. S. E. cor of section a stone 10 x 12 1/4 an ash N 71 E 240 L
7. 8. 9. 10. stones planted, according to description in section 35. made and placed by Addison Clark.
11. Stone, witness by 1/2 mi 163 Links East =
13. stone (24 x 20 x 15) an Elm 20 N 44 W 239 L =
12. 14. stones driven
15. a Syc. 36. S 46 W 14 L
16. cft. East of West abutment, Bridge 224 1/2 acres - more or less -

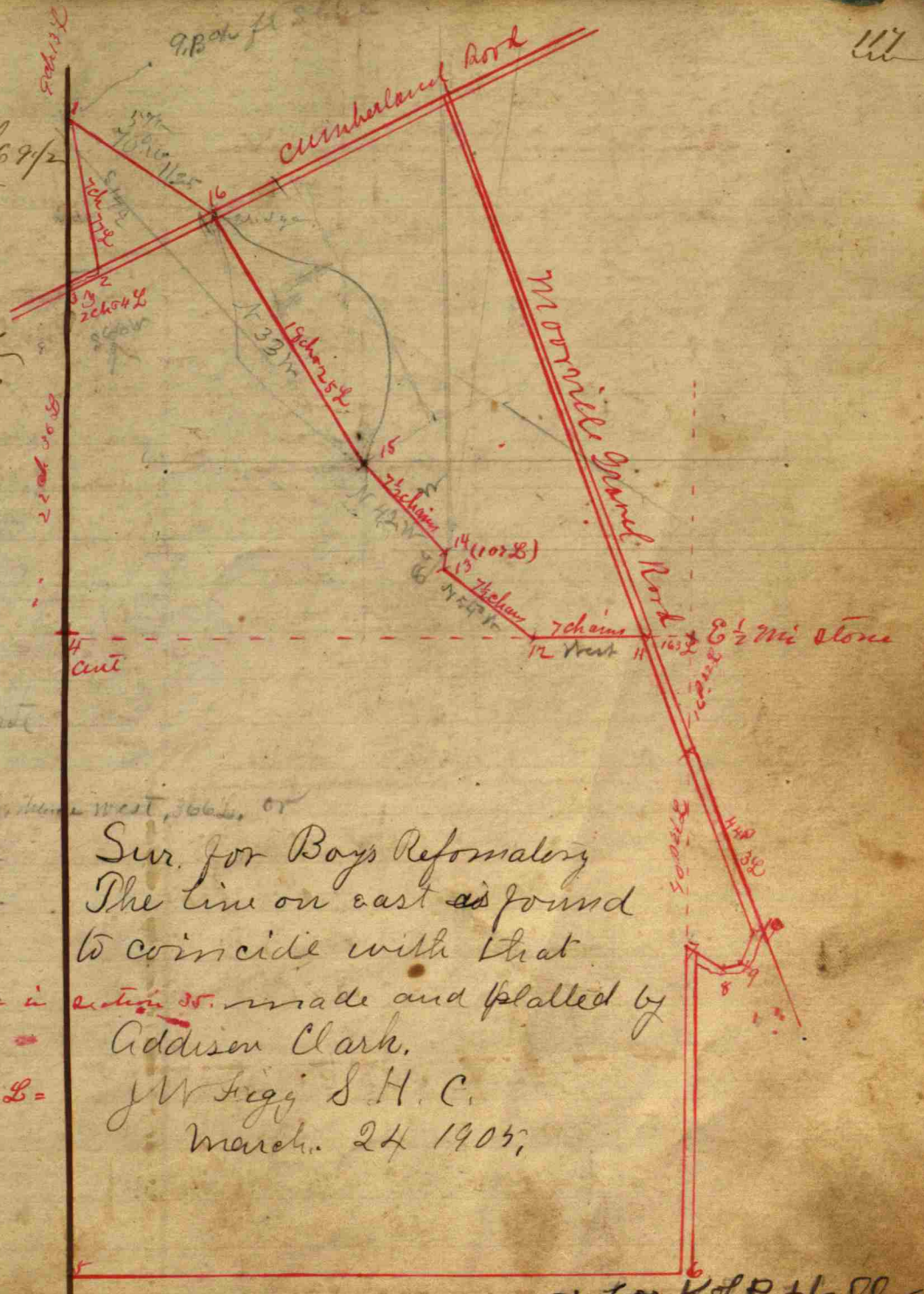

Sur. for Boys Reformatory  
The line on east as found to coincide with that made and placed by Addison Clark.  
J. W. Figg S. H. C.  
March. 24 1905;  
For sec. 34, see Page 123 + for K of P. Hall. page 122



118  
 Stone Under Pavement N.W. Cor. Sec.  
 W. of  
 S.W. Cor. Foundation House N-77° E-47'  
 Fire Plug - S-30° W-62'

Section 35 1/2 North, Range No. 1 East. Owners names &c. Cr. Witnesses Dr. Bearings Links

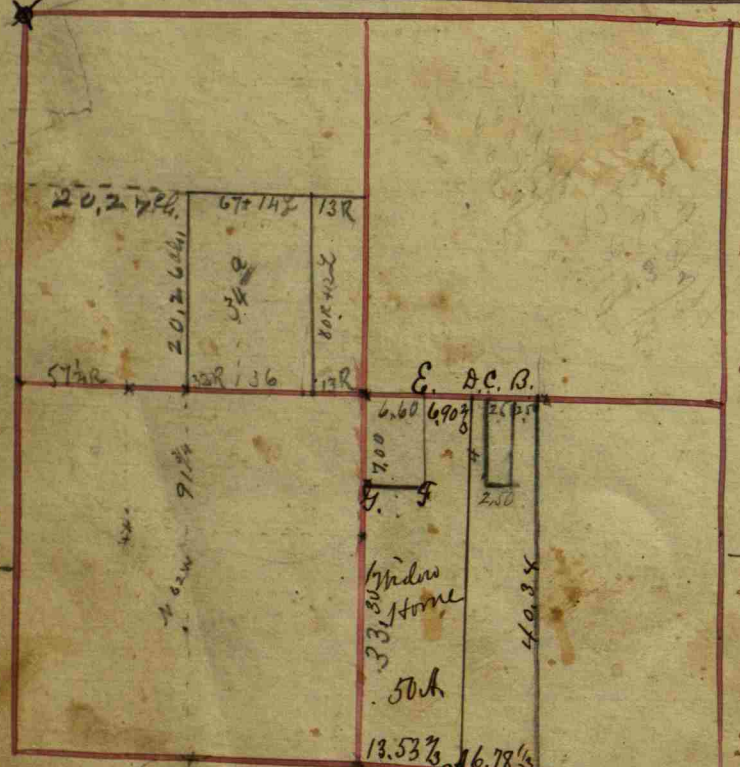

Cr.	Witnesses	Dr.	Bearings	Links
East Section corner			does not appear to agree with the notes, the South corner is therefore doubtful:	
Center of Section 35	a B. Walnut 14		N. 15° W	27 1/2
a Stone 18+6+14	+ a Beech 20		S. 28 1/2° W	57
21 Poles West of center N of 1/4 at Stone 15+12+8	a Mr. oak 30		S. 37° W	52
Thence South across the center point of the 1/4 at Stone 11+9+6	omitted			
	quarter 21 poles West of a B. Walnut 6		N. 77° E	90
	minus this one witness			

Lydia Hadley in Sec. 35 a lot; Survey for to the State of Indiana Beginning in the center links South of the 1/2 mile Thence South with S. bearing & line 40 poles & 2 1/2 links Thence S. 63 1/2° E of p. & 2 links Thence N. 40° E 2 poles & 3 links with center Beginning

Post on the West side of said Section; an Elm 24 S. 4 1/2° E 11 + a Yamore 40 S. 8 1/2° W 38 Thence N 85° E 6 poles & 14 links; 19 links; Thence N. 21° W 44 poles of the Gravel Road to the

Book C. p. 270

Centre W of N.W. 1/4 of Sec. a stone in Bottom of Ditch Witness-stone East on the line = N 85 1/2° E 64 1/2' Do. N 25° E 49'

Cr.	Witnesses	Dr.	Bearings	Links
Center N. SE 1/4 Sec. 35	a Beech 20		S. 3° W	68
a Stone 16+12+9	+ a Ditto 18		N. 32° W	31 1/2
Center S. of 1/4	an Apple tree 3		N. 5 1/2° W	37
a Stone 10+6+6	minus this one			
1/2 mile Post South to half mile as of it, as old notes + a Stone 18+14+10	a Sugar 24		N. 53° W	79
" " 10x12 from old Stone	a Oak		S. 57° E	95
This is believed to be right for Sec. 35 but as the				
balance at top.				

Cr.	Witnesses	Dr.	Bearings	Links
5 1/2 Rods E of W 1/2 mile Stone a Stone 8x10				
a witness stone			S 12° W	24 1/2
Home Partition				
A - Stone 3x16x6	Stone		N. 82 1/2° W	35 Links
B - Stone 16x20	Sugar	14	N. 33 1/2° W	101 1/2
	Do	16	N. 10° W	46
C - Stone 10x16	Pine tree	10	S. 61° E	100
	Do	10	S. 67° E	120
D - Stone 10x15x10	Ash	16	S. 5 1/2° E	100
	Elm	16	S. 10° E	94 1/2
E - Stone 12x15x6	Ash	20	N. 26 1/2° E	38
F - Stone 15x16	Maple	14	N. 65° E	51
	W. Cherry	24	S. 67° E	128 1/2
G - Stone 10x16	G. Ash	18	West	47

J. W. Trotter - S. & C. E.  
 See Page 128  
 See page 128

Lewis Hornaday - a Survey for in Sections 26 and 35, and 34  
 Beginning at the S 1/2 mile of Sec. 26, Thence N. 14.03 ch. to Cen. of Cumberland Rd. Thence S. 69 1/2° W. 41 ch. to cor. of Ch. Thence S. 20 1/2° E. 14.30 ch. Thence S. 69 1/2° W. 8.75 ch. Thence S. 20 1/2° E. 2.50 ch. to the Sec. line between 34 & 35 Thence S. 82 links; Thence East 40.34 ch., Thence N. 20.24 ch. to the place of beginning.  
 June 18, 1892 - J. W. Trotter S. & C. E.  
 S. E. cor. of Hornaday's Add. to Plainfield.  
 Stone 8 x 10 x 12 B. Kilead 2 S. 87 1/2° E. 2 3/5 L.  
 S. W. cor. A. Stone 10 x 12 x 14  
 Wit. by Cr. Schoolhouse N. 56 1/2° W. 249 links.  
 N. W. cor. Stone wit. by Maple 6 S. 8° W. 60 1/2 ft.  
 Cor. Brick House N. 27° W. 149 L.  
 The above cor. is 35 feet from Cen. of Road.  
 J. W. Trotter S. & C. E.

5.94 1/2 ch. E. of Sec. Cen. Stone 10x10  
 wit. stone cor. E. 43 1/4 ft. ash 18 S. 67 1/2° E. 58 7/16 ft.  
 Thence North 20.18 ch. to a Stone 7x7x11  
 B. Oak 24 S. 66 1/2° E. 68 ft.  
 32 1/2 ch. W. of Sec. Cen. Stone 6x7x17  
 G. ash 18 S. 47° W. 101 1/6 ft. Buckeye 12 S. 65 1/2° E. 54 ft.



Section 36 T15 North Range N. 1 East. Owners names &c. Distances or Bearings Links

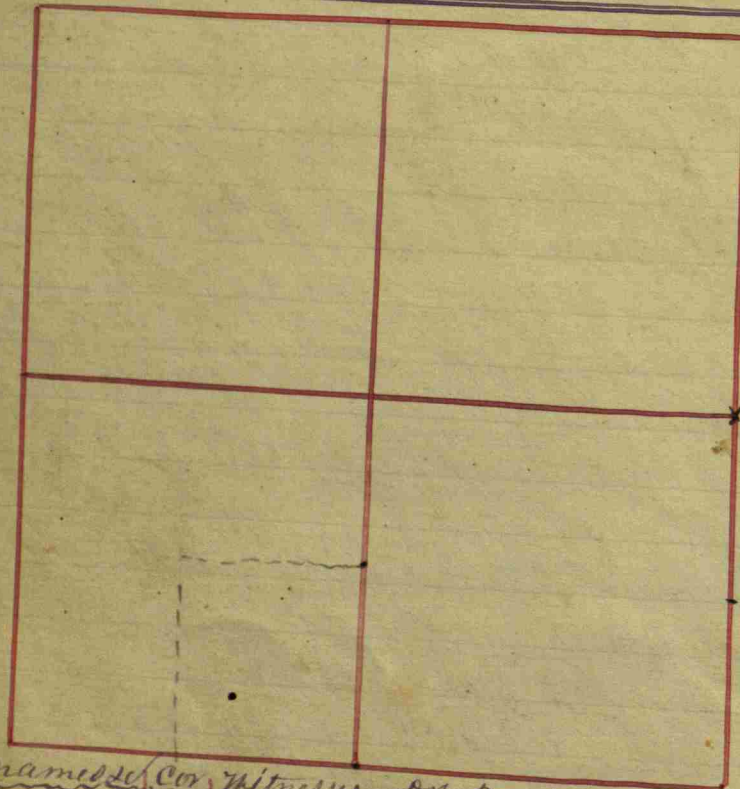

Centre S of The S.W. 1/4 a Stone promised  
 a cherry 20 west - 325

Centre N. of N.W. 1/4  
 Stone 10 x 22  
 ash 15 S 35 W 220 L,  
 Stone S 50 E. 29 1/2 L.

Owners names &c.	Distances	Bearings	Links
Center N. of S.W. 1/4 of Sec. 36	a Beech 24	S. 64.° W	36
a Stone 24 x 10	+ a Hickory 30	N. 45.° W	62
Center on East of S.W. 1/4	a W. Oak 34	N. 23.° W	38 1/2
a soft Stone 6 + 20	+ a Beech 18	S. 40 1/2.° W	51
Morgan & Vestal	11 W. 1847	Book C. p.	18

Section 36

S.W. 1/4 Center North	a Sugar 8	S. 20.° W	38
	+ a W. Walnut 10	S. 24 1/2.° E	39
Center of S.W. 1/4	a Swamp Ash 7	S. 86 1/2.° E	15 1/2
	+ a ditto 7	N. 43 1/4.° E	48
		Book C. p.	109



May 17-1902

Surv. for W. H. Wilkin Plainfield Sec. 34-15-1 E.  
 West 1/2 Lot 7 Bl. 3 Original town  
 Beginning at S.E. Cor. Bl. 1 Thence S 69 1/2 W 750 ft.  
 and iron pin Thence N 69 1/2 E 30 ft. Thence N 20 1/2 W 132 ft.  
 Thence S 69 1/2 W 30 ft. Thence S 20 1/2 E 132 ft. to Beg.  
 Main St. 80 ft. wide N 1/2 of st. is only 39 ft. about to  
 buildings W. F. Franklin Co. Sur.

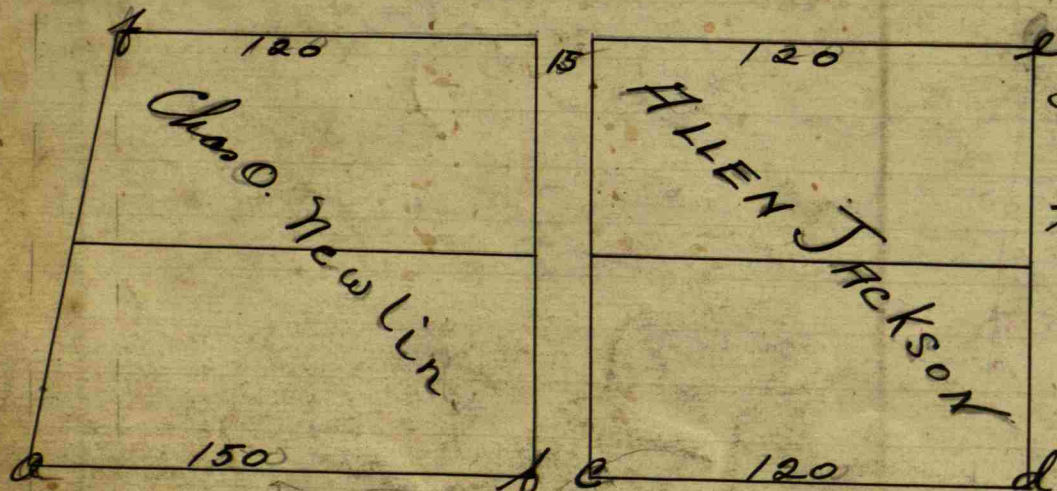

Survey made for Allen Jackson  
 & Chas. O. Newlin Aug 4, 1904.  
 From all evidences and  
 the fences I find that the south  
 line of Carters Add (Blk 19) is 3  
 feet from the section line in-  
 stead of 15 feet as the record  
 states.

I also find that the lot  
 owned by Chas. O. Newlin is 150 feet on the south line instead  
 of 120 as the record states and that said lot is 120 feet on the  
 north line which corresponds to the records. I therefore  
 hereby establish the corners a, b, c, d, e & f as shown on the  
 above plat.

Elmer Jackson & C. C. Pratt chainmen.  
 W. F. Franklin  
 Surveyor of Hendricks Co.

For John Moore, Copied

Beginning <sup>49.60</sup> ~~48.77~~ North Sec. con. at a point with 1/4 of a white  
 oak 36<sup>th</sup> S. 54 1/2 W. 106 L. Thence N. 37.03 R. to a point 15 ft. in  
 gravel road. with B. Locust. 20<sup>th</sup> S. 77<sup>th</sup> E. 108<sup>th</sup> L.  
 Thence west with road 44 ft. Thence S 17<sup>th</sup> E. 33.32 ft. with  
 by a W. Oak. 40<sup>th</sup> S. 70 1/2 E. 177 L. Thence N. 69<sup>th</sup> E. 34.36 ft.  
 to place of Beginning. Estimated to contain 8.53 A.

Variation 3 1/2°

Beginning 49.40 N of Sec center Thence  
 North 39.42 poles to a corner  
 Thence S 66 1/4 W 44 poles Thence S 13 1/2 E 20'  
 E 33.32 poles Thence N  
 72 35 1/2 E 34.36 poles to place of beginning  
 containing 8.53

Owners names, corners, Witness, Dist. Bearings Links  
 Survey for Samuel Carter et al Beginning 49.40  
 poles North of section center Thence North  
 39.42 poles to a point 15 ft in gravel road  
 Witnessed by a Locust 20 S 77<sup>th</sup> E 108  
 Thence S. 66 1/4 W. 44 poles Thence S 13 1/2  
 E. 33.32 poles to a Pin Oak 20 S 27<sup>th</sup> 30 E 126  
 Thence N 72 35 1/2 E 34.36 poles to the  
 beginning where White Oak 36 S 59 W 106  
 containing 8.53 acres more or less  
 Variation of needle turned off about 3 1/2°

Survey of Quaker Church Lot. on S. side  
 of South St. in Plainfield.  
 Beginning at N.E. cor. of Toll Gate Lot and  
 Thence N. 69 1/2 E. 3 ch. Thence S 20 1/2 E 166 2/3 ch.  
 Thence S 69 1/2 W. 3 ch. Thence N. 20 1/2 W. 166 2/3 ch.  
 = 50 Acres more or less.  
 S.W. cor. of same Stone 5x10x10  
 Hit - Ash 30 N. 83 3/4 E. 3.3 Links  
 S.E. cor. Stone 10x12x16  
 Hit. Box Alder 20 N. 6 W. 60 2/3 Links  
 N.E. cor. Stone flat 3x15  
 Hit. B. Alder 20 S. 29 3/4 E 106 Links  
 N.W. cor. Stone 3 edged - Hit. Maple 4 S 81 1/2 W. 136 L.  
 and Hit by wit to S.W. cor. S. 32 E. 176 Links  
 J. N. Trotter C.S. A.C.

W. J. P. Lodge Aug 13-1900.  
 40 feet off of E. side Lot 3 Bl 7 in  
 original town of Plainfield by lines  
 & measurements beginning at a stone  
 at N.E. cor. of acad. ground. Dist from  
 said stone to X mark in Stone at N.E. cor.  
 of Bl 8 = 12.48 ch & from X to N.E. cor. dot 3  
 Bl 7 = 450 feet W. F. Franklin Sur. H. Co.  
 Sec. 34-15-1 E.



Plainfield, The Town of, in Secs 26, 27, 34 & 35 Town 15 North, Range No. 1 East, Indiana, Hendricks County,

David Carter's addition: All Lots front 66 feet and tail 120 feet, numbered as shown in plat; Church Lot is 80 feet

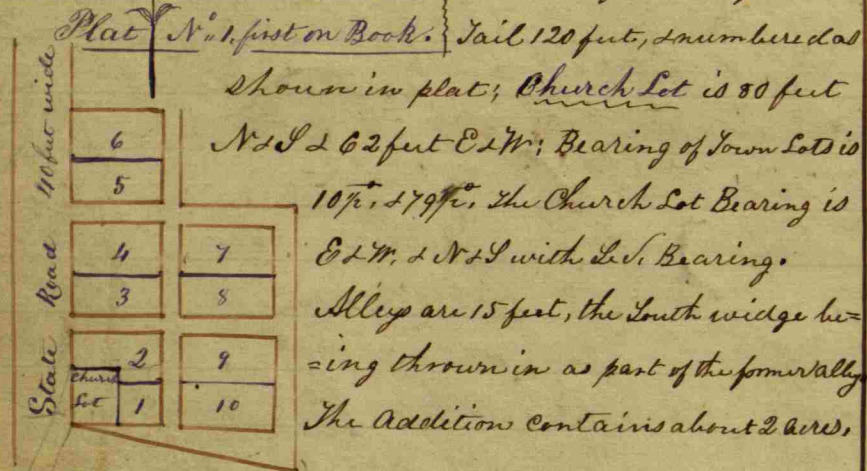

Tail 120 feet, numbered as shown in plat; Church Lot is 80 feet N & S 2 62 feet E & W; Bearing of Town Lot is 10<sup>o</sup> 17' 49" N, the Church Lot Bearing is E 27<sup>o</sup> 2' N & S with S. Bearing. Alleys are 15 feet, the South wide being thrown in as part of the former alley. The Addition contains about 2 acres.

Lawrence's N. Lot in the tier between N. line of Town & the Sec. line West of the State Road, East line is 61 links, & West line is 129 links, the other lots are 59 feet each between that & the alley, & all are 120 feet back. Book C. p. 65.

A School house Lot, in Sec. 34, T. 15 N. R. 1 East, South of Plainfield One acre, NW cor. a Sycamore 36. N. 70. W. 57 1/2 links. Thence S 100 feet 24 in; a Pin Oak 30. S. 60. W. 20 links. Book C. p. 55

Plainfield addition: All Lots front 66 feet & tail 120 feet, and David Carter's Plat, Street 50 feet; & lots numbered, as plat shows; Alleys are 15 feet, & Lots No. 11 & 12 fill out the square of Hadley's, survey as above; Block 18



This addition begins at Hadley's Survey (West) at the SE cor. of lot N. 10 in Block 17 of Carter's addition (by Hadley) Thence N. 80<sup>o</sup> 1/2. E 50 feet the width of Street; Thence N. 9<sup>o</sup> 1/2. W. 25 poles at the top

in front of a lot, than Hadley's; Thence N. 80<sup>o</sup> 1/2. E 120 feet my measure (C. Huff) Thence S. 9<sup>o</sup> 1/2. E 25 poles 13 1/2 feet; Thence S. 80<sup>o</sup> 1/2. W. 120 poles to the beginning of the Block; Book C. p. 77

Plainfield again; This part of the Addition lays West of D. Carter's addition the Lots laid off by Hadley, also West of the State Road, it being the Street, & at the North end is 49 feet wide, & at the S. end 410 feet; Beginning at NW cor. of lot 4 in Block 17; Thence West (extending the line on the N. of lot N. 4 & 7 in Block N. 17) 169 feet 4 inches; Thence S. and parallel with the Lots laid off



by Hadley 502 feet; Thence East with Town bearing (or Sub. line) 120 feet to the west side of the Street; Thence North along the West line of the Street parallel with the new addition (by Hadley) 514 feet to the first line; All Lots front 66 feet (Hadley's measure) & tail 120 feet (Huff's measure) except Lots 1 & 2; N. 2 at the East & at the West fronts 60 feet & tails same as the others; N. 1 fronts on East 60 feet & on the West 48 feet & tails same as the others do;

July 17<sup>th</sup> 1853. E. Huff Surveyor H. C. Ia, Book C. p. 73. NW corner of the Church Lot in Plainfield, in first plat, left page a Rock promised; a B. Locus S. N. 24. W. 38 lin. & aditto 2' N. 6. E. 140 "

and Rocks promised at all the other corners of said Lot; Book C. p. 159

Plainfield, The Town of, (N. towards R.R.) The tier of Lots

D. Carter's 2<sup>d</sup> addition to, continued. on the West side of block

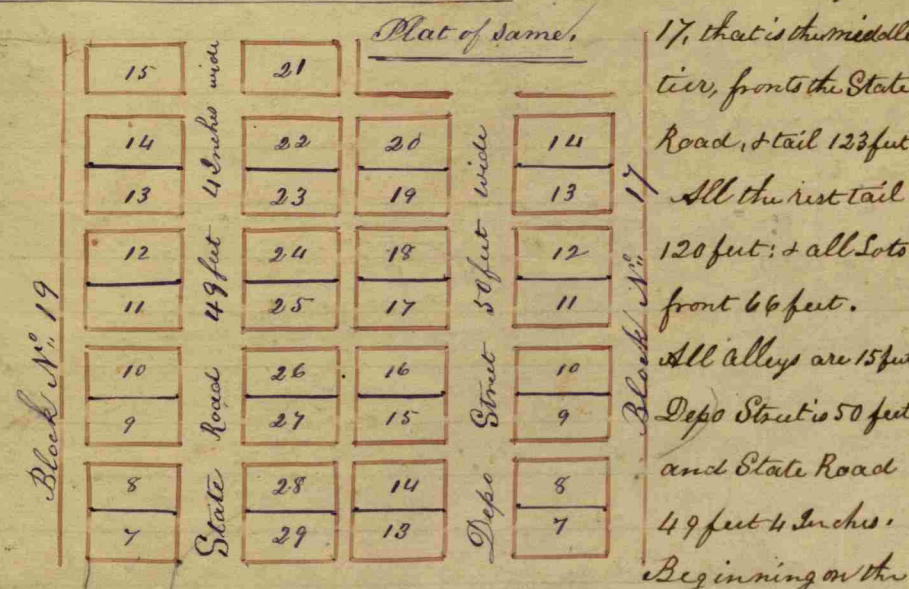

N. line of Lots 6 & 11 The second or Old addition by Hadley and at the NW corner of lot 6. This addition fits on one made by Job Hadley & Huff found on left hand page & on pages 65 & 77 on Book C. Book C. page 115

Plainfield Corporation; Beginning at an Elm 28 in. S. in the NW corner of John Hadley's Wood's pasture; Thence N. 17 3/4. W. 222 poles + 15 links to the North Rail of the Indianapolis & Terrihant Rail Road; Thence S. 67 1/2. W. with said N. Rail 143 poles; Thence S. 30. E 200 poles passing under the bridge of big White Lick creek, within 6 or 8 feet of the West abutment of said bridge at Plainfield corner in the middle of the creek; Thence N. 84 3/4. E 102 poles + 19 links to the Beginning. Book C. p. 98

Survey for Brian Rainis; 15.52 Ch. S. of Rainis N.E. cor. is a Stone 4 X 10 X 14 wit. Stone N. 54 W. 25 2/3 feet.

This is Rainis S.E. cor. Rainis SW. cor. is a Stone 6 X 8 X 14 wit. Iron Post N 23 1/2 E 45 1/2 ft. Thence Ch. 6 9/16 E 11 6 1/100 Ch. in the Cen. of the National Road to a Stone 4 X 6 X 12 wit. Stone North 33 1/2 feet. Thence North 15 5/100 Ch. to a Stone 3 X 10 X 14 wit Stone South 18 ft. The survey of Rainis land is show on page 89. J. W. Trotter, Surveyor.

169.4  
49.4  
120 Copy under Sec 26  
6 380 575  
330 500  
462  
380  
132 48 228  
80 60 2508  
52  
120 15.52  
62 11.68  
91 12  
94 12  
332 432  
809 438





C. B. Tomlinson's Addition to the Town of Plainfield, Indiana. Being a part of the 800<sup>th</sup> of Sec. 26, T. 15 N. R. 10 E. each. Lots Nos 1, 2, 3, 4, 5, 6, 7, 8, 9, 10, 11, & 12. are each 60x100 ft. Lot 13, 14, 15 & 16 are each 60x72 ft. Lot 17, fronts 145 rods & is 72.0 ft deep. Lot 18 fronts on the east 4.88 rods & is 72.0 ft deep. Nos. 17 & 18 front on the south to a 30 ft. st. with bearing N. 74° E. Lot No. 19, is 80x145 ft. Nos 20 & 21, front North 73 $\frac{1}{2}$  links 21 is 110 ft. on East. A part of 19, 20 & 21, is in sec. 35. The S.W. corner of Lot No. 22 is witnessed by B. Walnut 20 $\frac{1}{2}$  N. 37° E. 171 links and a Catalpa 4 $\frac{1}{2}$  S. 81 $\frac{1}{2}$  W. 146 links. This corner is in center of Street 51.52 ft. North of S.W. corner of Sec. 26, T. 15 N. R. 10 E. at figure 1. The N. E. corner of Lot 22, at figure 2, is witnessed by a Sugar 24 $\frac{1}{2}$  N. 57 $\frac{1}{2}$  E. 8 links. + " " " 20 $\frac{1}{2}$  S. 27 $\frac{1}{2}$  E. 20 links.

Sec 26 if Room



261904  
 250  
 105  
 1247  
 135  
 850.7  
 1800.7  
 573  
 557

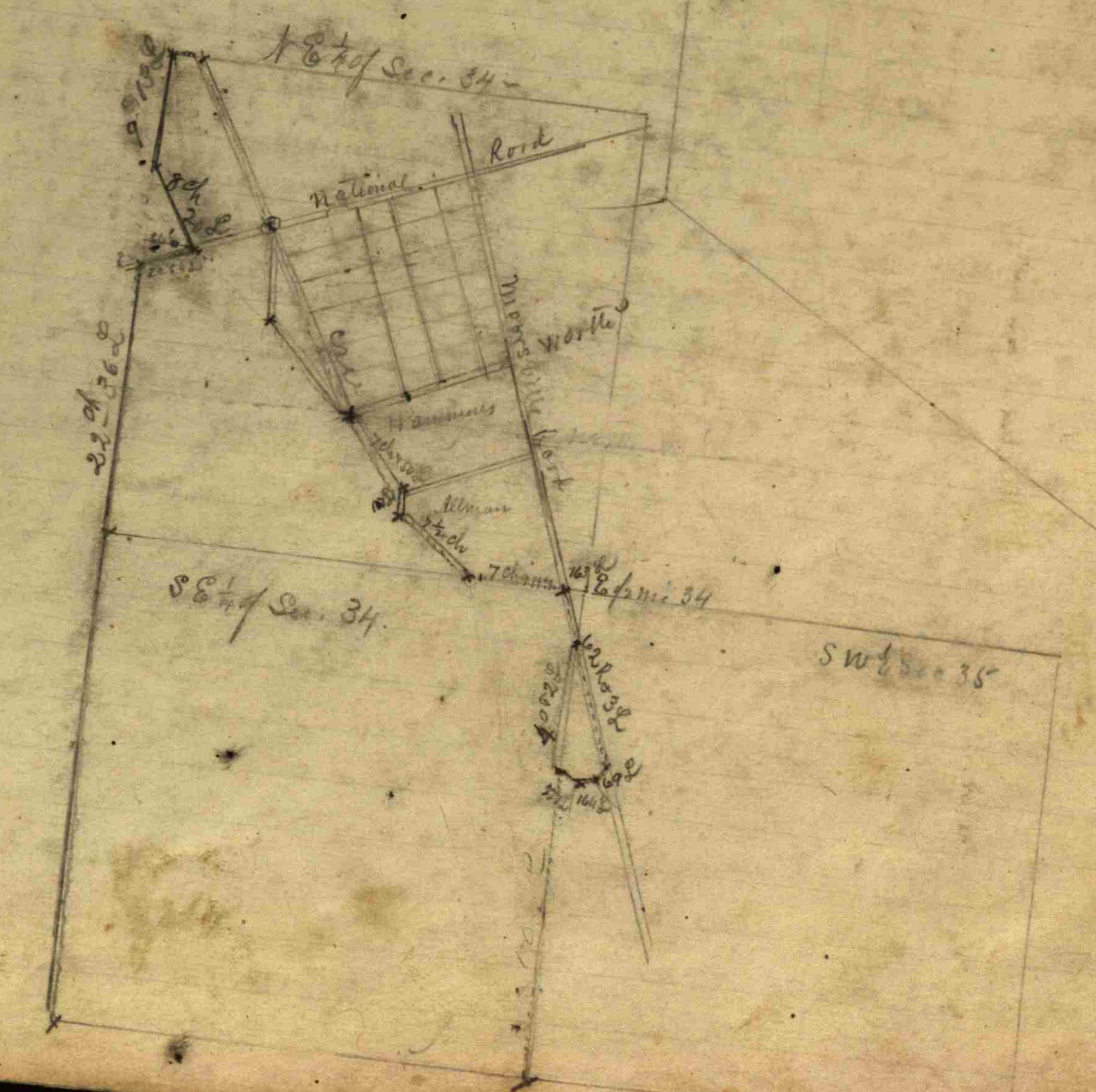



Survey for Carl Nyswander, January 1899.

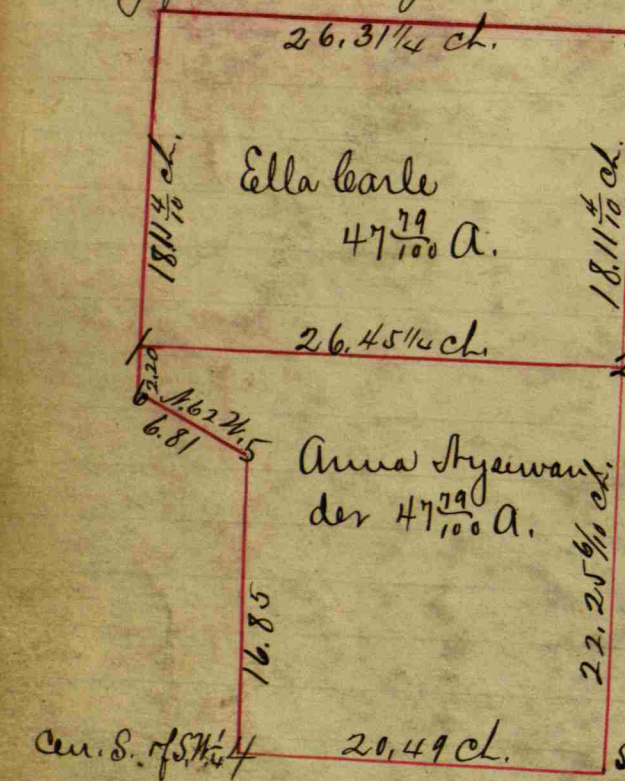

- Sec 35
- 1 - Stone 5x8x14 W. cherry 6 N. 22 1/2 E. 20 L.  
Do 14 N. 5 1/4 E. 80 L.
  - 2 - Stone 6x10x14 Elm 15 N. 4 W. 52 L.  
B. Walnut 18 N. 6 1/2 E. 73 1/2 L.
  - 3 - Stone 7x10x10 old wit. for Cen. of Sec.
  - 4 - Stone 6x6x14 Stone East 6 7/3 L.
  - 5 - Stone 7x8x10 Elm 30 N. 54 1/2 W. 312 L.
  - 6 - Stone 6x12x14 Hackberry 10 N. 10 1/2 W. 48 L.

John Wehr Partition J.W. Trotter Sep. Surv.  
7.44 1/2 ch N. of cent. S. N 7 1/4 Stone 15x11x6  
Wit Stone 16x12x6 N 25 1/4 L.  
S 1/2 mile 7.44 1/2 ch N. of Cent. NW 1/4 15x10x9

Wit Stone 15x8x5 West-red soil  
W.F. Franklin Co Surv. H. Co.

Sur for E.J. & A.J. Shaw Sec. 26 & 35-15 N 1 E. Aug. 19-1902.  
Beginning at S 1/2 mi of 26 - thence North 14.15 ch to a peg in cen of nat. road  
thence S 69 1/2 W in east of road 19.65 ch. Stone 4x9x10 Wit by Hickory 12 S 80 E 136 L.  
thence S 69 1/2 W " " " 6.75 ch to a stone; thence S 20 1/2 E 26.57 ch to stone  
thence beginning 11.86 1/2 ch E. of cen. NW 1/4 of sec. 35 at a stone 9x12x12 Wit by stone 6x7x10 E. 30 L.  
thence West on said line 6.14 ch. Stone 6x9x11 By B. Walnut 6 S 85 1/4 E 14 L. thence N. 75 L.  
stone above named & thence N. 4.97 1/2 ch to cent. of said NW 1/4 stone 5x9x12 Wit by  
N. Elm 8.54 3/4 E 30 L. also by stone 5x7x11 S 59 E 23 L. thence S 20.26 ch to cen E of cent.  
thence E. 5.72 1/2 Stone 8x9x12 wit by stone 10x11x12 N 20 L. W.F. Franklin (traced by Shurtle)

Survey for Wm N & Dan Niss. Aug 26 1907

- A Stone S 69 1/2 W 5.06 ch. from a joint 20x0 ch North end 1 ch  
West of S E corner NW 1/2 S E qtr 26 in Stone 11x6x6
  - A Stone S 57 1/2 W 5.15 ch. from a joint 10.92 ch North end 1 ch  
West of S E corner NW 2 S E qtr - 26 - Stone 13x7x5
  - A Stone 10.92 ch north & 1 ch west of S E corner NW 2 S E qtr - 26  
Stone 10x5x6.
- W.F. Franklin S.W. Co.

Survey for Ann & Chas Oensler Mch. 15 1907. 26-15-16.  
A stone 7x12x16, in center of road 20.23 ch. South of N 1/2 mile stone.  
begin Ann's N.E. corner thence West 79 rd. and 7 1/2 links. thence South  
with section bearing 18.55 ch. to center R.P. thence N 8 in center of said road  
to line N & S through center of section thence N on said line 12.63 chains to beg.



130

D. L. Newlin & Linden Kiatt survey for  
 Lot No. 21 Tomlinson's Addition to Plainfield  
 S.E. cor. of Lot 21, Stone 3 x 9 x 12  
 N.E. cor. " " " Stone 6 x 9 x 14  
 N.W. cor. " " " Stone 6 x 8 x 12  
 S.W. cor. " " " Stone 6 x 10 x 14

Then East side is 124 feet; Thence S. 74 1/2° W. 61 ft.  
 and 8 1/2 inches; Thence South 134 feet; Thence  
 N. 66 1/2° E. 65 feet to the beginning.

In making the above survey I find that there was  
 a mistake in the original survey and that all  
 of the Lots in said Addition are larger than the plat  
 shows and I divided the gain in the proper proportion  
 and establish the corners to Lot No. 21 accordingly.

J. W. Trotter, County Surveyor, 1898.

See 26

Barrett and Vanarsdall, Survey for Mill Lot.  
 Begin. at a Stone 4 x 8 x 18, 16.03 Ch. East of S 1/2 mile of 27-15-1E.  
 Thence East 111 feet to a stone 8 x 12 x 28

- " N. 12° E. 84 feet to a stone 6 x 8 x 12
- " N. 1 1/2° W. 81 feet to a stone 12 x 23
- " S. 86° W. 120 feet to a stone 4 x 8 x 23
- " S. 3 1/2° E. 81 feet to a stone 6 x 12 x 18
- " S. 86° West 8 feet to a stone 10 x 10 x 14
- " S. 1 1/2° E. 72 7/8 " " " Stone at the beginning which stone is on West line of

J. W. Trotter, Surveyor, H. Co. 1898.

See 27

mathematics  
 Harcourt Brace Jovanovich



Survey for Carter Barnhill et al in Sect 27 28 E.  
 Course 3.06 chains N 8 1/4° of the north East corner of the  
 mill lot on the West line of Street. Stone 16 x 5 x 6.  
 Course 5.59 links N 8 1/4° of the last above named  
 corner. Stone 16 x 10 x 8.  
 also a stone set on the line from each of the  
 above named corners at the bank of the creek on the  
 East side.

Survey Cusler & Thornbough Sept 20 1905, Sec 26.  
 1/2 mile stone, hole in top West N.E. corner Cusler's house 68 l. This is E 2<sup>nd</sup> corner 27 or  
 Stone 8 ch N. 1/2 mile stone, " NW " Thornbough's " 73 1/2 l. W of 26  
 Stone 10 ch E & 8 ch N, W 1/2 mile stone. Walnut N 84° E 39 1/2 l.  
 Syc. 85 7/8 46 1/2 l.

68  
66  
8



$$\begin{array}{r}
 66 \overline{) 7,3} \quad \underline{11.3} \\
 \underline{66} \\
 90 \\
 \underline{66} \\
 240 \\
 \underline{198} \\
 420
 \end{array}$$

$$\begin{array}{r}
 66 \overline{) 40,66} \quad \underline{61.6} \\
 \underline{396} \\
 106 \\
 \underline{66} \\
 400
 \end{array}$$



Continued!

Section 17-15-1E:

Center section - stone near east side  
ditch of road - wit. by East edge of  
concrete gatepost West 32 links and  
Southeast corner concrete gatepost  
N45°W 40½ links.  
7<sup>th</sup> October 1944. Stanley Shattle.



Lat	Dep.	Lat	Dep.	Lat	Dep.
6.983	.4880	.149	1.854	26.70	27.21
.199	.514	.033	.379	19.20	7.23
.079	.005	.931	.083	53600	8193
7.261	.507		2.316	29120	5462
.999	.052	2.677	5.370	2680	19117
.399	.020	.223	.447	5145608	1974513
1.398	.072	2.900	5.817	27.89	27.71
1.870	.709	9	28.48	140	1.96
.093	.035	7 1/2	2.83	111560	17226
.009	.003	63	8544	2789	25839
1.972	.747	60	22784	390468	2871
2.984	2.664	60	5696	24.74	562716
.074	.066	100	805984	310	20.07
.052	.046		15.76	24740	3.85
3.110	2.776		.68	7422	10035
.039	.999	11.29	1.2688	12.56	16056
.035	.899	77.16	728	.93	6021
.007	.019	29.12	3768	3768	77.2695
.081	1.917	4)106.28	11304	11304	5.78
14.54	19.29	22.57	11.6808	11.6808	290
14.11	27.97	18.31	13.31	13.31	52120
42864	18.31	26.58	13.31	13.31	1156
14.32	27.98	79.71	13.31	13.31	16.7720
1.13	8.391	79.71	14.31	14.31	19.29
42.96	8.391	26.57	14.31	14.31	7.28
1432	27.97	3536468	14.31	14.31	1.40
32	1618	20.03	27.97	27.97	27.97
161816	38.846	37.357	1.00	1.00	1.340
		1.40	28.97	28.97	111580
		38.76			8391
					2797
					3747980

Course	Dist	Lat	Dep	Lat	Dep	S. A.
1 West	13.31	13.31	13.40	13.40	13.40	
2 North	19.29	19.29	26.80	26.80	514.5600	
3 N 47° E	7.28	7.26	.51	27.31	197.4513	
4 N 37° E	1.40	1.40	.07	27.89	39.0460	
5 S 20° W	2.11	1.97	.75	28.71	56.2716	1.20 2/2 1.120 1/2 ch.
6 S 19° E	3.00	2.84	.98	28.48	80.5984	
7 N 41° E	4.17	3.11	2.78	24.74	76.6940	
8 South	3.86	3.86	3.85	1.91	77.2695	1.2688
9 S 87° E	1.92	.08	1.92	2.30	15.86	
10 N 68° E	2.49	.93	2.31	1.00	12.56	11.6808
11 East	1.00	1.00	1.00	5.78	16.7720	
12 N 63 1/2° E	6.50	2.90	5.82	2.90	5.78	
13 South	43.16	43.16	43.32	43.32	1070.3426	1.2688
			14.81	14.64	43.40	1.2688
			14.73	14.73	43.40	20.13
			14.73	14.73	32	.22 1/2
			14.26	14.26	17	19.32 1/2
			2.90	2.90	32	2.26 1/2
			11.36	11.36	32	17.04
			28.78	28.78	32	
			93	93	32	
			27.50	27.50	32	
			2.76	2.76	32	
			24.74	24.74	32	
			2.76	2.76	32	
			21.98	21.98	32	
			1.91	1.91	32	
			20.07	20.07	32	
			1.91	1.91	32	
			18.16	18.16	32	
			2.30	2.30	32	
			15.86	15.86	32	
			2.30	2.30	32	
			13.06	13.06	32	
			5.78	5.78	32	
			13.56	13.56	32	
			11.36	11.36	32	
			20.95 1/2	20.95 1/2	32	
			2.26 1/2	2.26 1/2	32	
			23.32 1/2	23.32 1/2	32	
			11.36	11.36	32	
			9.59 1/2	9.59 1/2	32	
			40.26	40.26	32	
			2.90	2.90	32	
			5.78	5.78	32	
			5.78	5.78	32	





8660  
 140  
 8520  
 8600  
 217180  
 859  
 88  
 6872  
 2577  
 32642  
 6013  
 2577  
 317.53

For John Anson.

Begin - 43R. North of cen. of sep. 34. S. 15. N. 10. West white oak vein S. 55° W. 102.8;  
 Thence North 39.42. with B. to east 70° S. 40° E. 118.5 ft. Thence S. 63° W. 44R.  
 Thence S. 17° E. 83.32 R. with W. Oak. 40° S 70k° E. 177 ft. Thence N 69° E. 34.34 to Begin

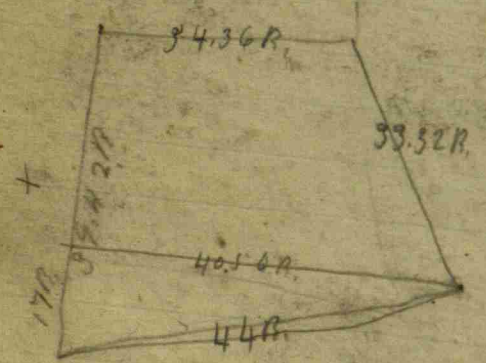

34.36  
 40.50  
 3743.40  
 27.44  
 14972  
 14972  
 7484  
 7484  
 839.8299

3168  
 9884  
 29878

4639  
 4464  
 2388  
 2768

1000 06.5  
 1129-9 8/4  
 99 46 4 6 4  
 1129 9  
 20 9 2 6  
 4 5 4 7 1  
 4 5 4 1 1  
 5 7 4 6  
 6 6 9 8  
 3168

14875  
 12014  
 2361  
 275  
 160  
 16500  
 275  
 2400.0  
 240  
 240  
 240  
 240  
 240  
 31.44  
 40.30  
 41.8  
 8.33  
 4  
 85.32  
 14875  
 14143  
 14143  
 42929  
 438938  
 120 1/100  
 120  
 20  
 142

14875  
 464  
 14839  
 14375  
 228286  
 141.43

40150  
 9.5  
 10250  
 32400  
 347.25-289.20  
 839.82  
 1120  
 640  
 640  
 7

14639 | 4400.00 (30.06  
 43915  
 6083.00  
 87834  
 12467

146.39  
 30  
 1437170

14839  
 14250  
 229089  
 14545  
 30  
 43.635

14875  
 464  
 14839  
 12014  
 2825

14875  
 464  
 14839  
 12014  
 2825  
 130  
 28  
 1040  
 260  
 100 | 364 0 | 23 =  
 320  
 440

14839  
 5  
 14439  
 14839  
 129278  
 146.39

146.93  
 30  
 440790

90k.35  
 37.40  
 30  
 7400

120  
 24  
 87  
 145.49  
 148.39  
 228387  
 146.93



Beginning at the 3/4 mile Stone of Section 34, S 15 R 1 E. Thence West with the Section Bearing 8 Rods & 10 L., to a point 30 ft. west of the centre of the Mossville & Plainfield Grand Road. Thence North 20 1/2 West. True Meridian. 5 chains & 87 Links, a stone, witness, an oak diameter 16 in., Bearing South 27 E - 68 1/2 L. Thence with same bearing N 20 1/2 W. 11 R & 11 L. to the Beginning of Hammond Lots: Thence with same bearing N 20 1/2 W. 32 Rods & 22 Links. To the South side of the Alley, on the South of Worth's Addition to Plainfield, thence South 69 1/2 West, True Meridian 10 chains & 41 L. to the West bank of White Lick Creek, a Syc. di 36. 3 1/2 W. 14 1/2 an Elm di 16. S 2 1/2 E. 8 1/2 L. Thence South (with said West bank) 42 - West, 8 Rods, thence South 4 - East, (with West bank) 22 Rods. to Allmans line - Thence East with said line - 13 Rods. to an Elm. Bearing N 63 1/2 E. 117 L. Thence N 69 1/2 E. True Meridian (63 by needle. 32 Rods to Hammond's Beginning Point, Estimated to contain Eight and one eighth Acres - be the same measure as -

The Alley on the South of 1 is 14 ft. 21 Links, on the South of 2 18 ft. 27 Links, on the South of 3. 18 ft. 27 Links, Lot. 1. fronts 10 Rods - 2. 9 R 22 1/2 Links, 3. 9 Rods 22 1/2 Links. & extend as on the Plot, at Right Angles to Grand Road to the West bank of Creek -

Eye Mile Stone, a stone 16 x 12 x 10  
Witness a stone N 8 W. 22 1/2 Links  
Variation 4 1/2.

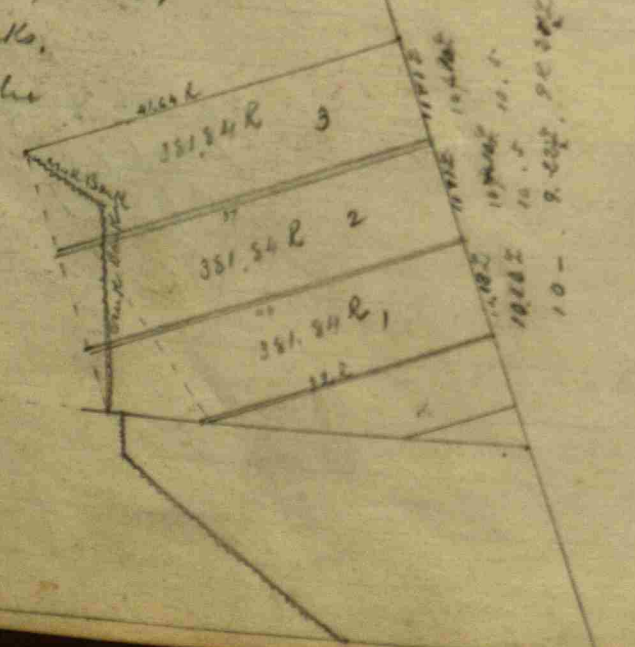

Eye Mile of 34

450

Allman's line 10 ch 87 L  
Amosworth's line 32 Rods  
" S - E 11 22 L  
" S - " 24 R 11 L  
a-b = 167 1/2

b - an Elm di 117 L  
Bear N 63 1/2 E -  
from b. to Allman cor 504 L  
A-b 16 ch 41 L to West bank of creek  
a Syc. more than 80 in  
Bearing S 40 W 14 L  
an Elm di 16 -  
Bearing S 2 1/2 E 8 1/2 L  
Thence S 27 E 28 R 22 L  
S 22 1/2  
" S 48 W along bank 8 Rods -

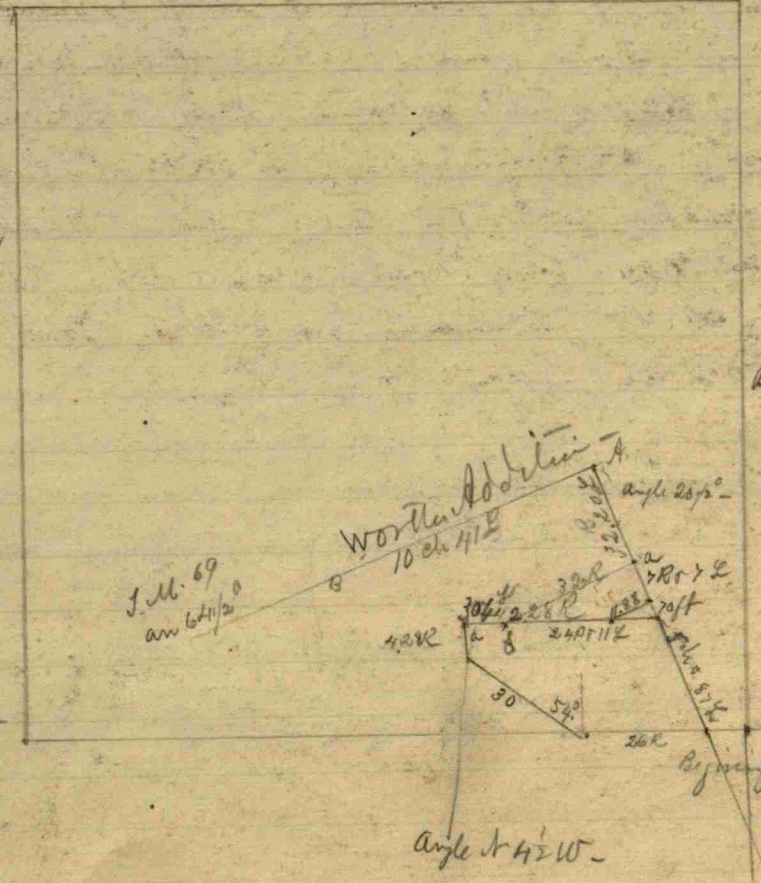

Beginning 30 ft west of the centre line of the Grand Road - & West of the 1/4 mile Stone. 2 ch 10 L (about)  
angle S 63 W (of line) (in abstract)  
" N 68 E }  
Angle of Road (in abstract) 27 -  
Eye mile of Sec 34  
Beginning of Allman land 2 ch 10 L W of 3/4 mile

42 .7  
24 .11  
17 .21  
1 2  
5 .21  
160 | 381.75 (2.38  
320  
617  
480  
1375

2 ch 10 L W of Eye Mile Stone -  
r 5 ch 87 L N 20 1/2 W - a stone.  
Witness an oak di 16 -  
Bearing S 27 E  
Dist 68 3/4 L  
8 46  
8 50  
1 8  
20 53  
32 20  
22  
10 17



Location of Bridge at Cartersberg Springs: beginning at the centre on the East of Sec 25:  
 505 N R 1 W; thence N 59° W. Variation 45° - 93 1/2 Rods; thence South 18 links; thence North 70° 40' W  
 West; 16 Rods & 20 links; to west side of Stone Pier & south side of the same; thence South  
 35° East 150 feet to South End Bridge; thence and west side; thence South 43 1/2° E, 131 L,  
 the left at Right angles 30 ft; thence N 41° W 130 links; to a Point 12 feet East of East side  
 of Pier, which is 15 feet East of Cent of Bridge - the above described line off of J. W. Davis  
 the following off of Mr. John B. Dobbinis: to wit Beginning at same point as above  
 thence N 35° West 14 Rods; thence with the South boundary of the Public Highway  
 to the place of beginning - Includy Right of way 15 feet West of the centre line;  
 which is N 35° West from the centre of Bridge - Beging of Road N 22° W - 8 Rods -  
 thence to beginning -



Public, or County Roads in T. 15. N. Range 1 East In Hendrick County, State of Indiana.

New Road, and Change up East of Abner's Creek

The change in Old Road is 220 poles; 82 poles East of where the Old Road

took off, the New Road begins; Telegra phic Pole 10 N. 40. E 30 a Beech 10 N. 20. W 50 a Beech 10 South 50 a W. Oak 14 N. 78. E 80 Thence North 20 poles, a Beech 15 N. 20. W 13 to the Sec. line; Thence North 34 poles to the 1/2 mile

County Road, in T. 15. N. Range 1 East; Beginning at the line of Sec. 3 in the above Township a Beech 132 poles, 28 N. 30. W 18 1/2 a Sugar 24 the corner; a W. Oak 24 N. 45. W 28 a W. Oak 40 South side; a W. Oak 36 S. 40. W 7 1/2 85 poles & 3 lin. to the center of on the line 1/4 mile to 1/2 mile Post; a Hornbeam 10 S. 13. W 27

from to Plainfield, Sec 100 Corner of Sec. 2, 3, 10 & 11 in at the top =

J. 15 N. R 1 East; Thence South on the line 3 miles; Thence W.

South side of line 46 poles a W. Oak 30 S. 60. W 16 a Beech 10 N. 15. E 14 1/2 a pine Oak 28 The corner; Thence S. 28. W. 24 poles, & 17 lin. to line a Beech 24 N. 80. E 28. Thence West with the line 24 poles; Thence S. 7. W. 5 1/2 poles to the Plainfield & Brownsburg Road S. 28. East 18 poles; Thence S. 47. E. 40 poles; Thence 26 poles. Book C. p. 58

A. Hoalloy's Road, in Town 15 North Range 1 East. Beginning in the Danville where a Hickory 18 N. 29. W 17 3 a Beech 24 N. 70. W 390 Thence East on Sec. line between Madison Malone & Bennet Cooper, also between the lands of George Thompson & Hendrick Mann 7/8 of a mile; Thence East on Sec. line between A Hoalloy & Cornelius Beach 138 poles; a W. Walnut 8 N. 82. E 43 a Hickory 24 N. 28. W 50 Thence S. 83. E. 9 poles & 11 links to the Sec. line between Hoalloy & Beach where a Sugar 30 N. 53. W 53 Thence East on said line between Hoalloy & Beach and at the top

at the top

Hoalloy Road Continuation of Sec.

Between Hoalloy & Eckel Co. Missess. Dr. Bearings links Homaday, 41 poles; Thence N. 56. E. 6 poles & 10 links to the top of the Bluff, where a W. Oak 36 S. 28. E 49 a Beech 24 N. 33. W 39 Thence S. 78. E 10 poles & 20 lin to the section line again; Thence East on said line between Hoalloy & Homaday 16 poles, intersecting the Plainfield & Pittsburg Road where a W. Oak 15 N. 57. W 101 a Sugar 26 S. 88. E 47

Book C. p. 93. Read, McAlmont

T. 15. N. R 1 E. Beginning on the Indian on the line between Sec 7 & 8 on East of the line 19 links; Thence S. 5. E. 20 poles; Thence South on said line Sec. 7 & 8 between the land of James Rowell & Eli & Robert King, and between Thence S. 49. E 234 poles to the line dividing sec. Thence East with said said section; Thence to the Hendrick Mann Road, O. P. Garr's there

beginning at the point where the Danville & Bellville Road crosses White Lick Creek, on the South side of said Garr's land in West 1/2 of S. 10 1/4 of Sec. 25 T. 15 N. R 1 E. at the top

O. P. Garr Road, Continued

North 118 Rods to and intersecting the Danville & Cartersburg gravel Road; Book C. p. 189 Elisha Hobbs & others. Road survey for sec 100 Beginning 13 Rods West and of Sec. 2, T. 15 N. R 1 E, at East bank of Big White Lick Creek; and running North 10 Rods to N. cor. of said Hobbs' land Thence East 13 Rods to center N. of S. 10 1/4, and continuing East about 80 Rods to center of the section; Book C. p. 229

Change of Road in Sec. 9

T. 15. N. R 1 East; Beginning 19 Rods West of 100 Rods to center of said Sec. other Road; The old Road & 21 links; Thence N. 29. W 30 Rods & 15 lin. to line as Beginning Book C. p. 272

Danville to Plainfield

Road: Beginning at the SE corner of Danville at the East end of Street where a Beech 15 S. 6. E 33 an Apple tree 14 S. 65. W 64 Thence S. 97. E. 37 poles & 14 lin Thence S. 28. E. 69 poles; a Beech 16 S. 16. W 36 = to where Thence N. 82. E. 24 poles = a Beech 18 S. 20. W 57 an Ash 40 the corner; Thence N. 47. E. 44 poles Thence N. 6. E. 28 poles; Thence N. 29. E. 8 poles;

Thence to next page



County & Public Roads in S. 15 North Range 1 East

Continued	Where	Witnesses	Dr.	Bearings	Links
Thence S. 87 1/2° E. 46 poles	atycamore	8	S. 8 1/2° W	81	
Thence S. 44 1/2° E. 29 poles	at Beech	30	N. 4° E	31	
Thence S. 62 1/2° E. 15 p. 45 lin	at Beech	18	N. 19° E	32	
Thence S. 85° E. 16 poles	an old stump	36	the corner		
Thence S. 45 1/2° E. 14 poles	at Walnut	8	N. 45° E	49	
Thence S. 77 1/2° E. 95 poles	Thence S. 65° E. 9 poles				
Thence S. 51° E. 46 poles	at Sugar	24	N. 42 1/2° E	35	
where	Thence S. 6 1/2° E. 162 poles				
Thence S. 88° E. 14 poles	at cottonwood	8	N. 74° E	135	
Thence S. 56° E. 28 poles	East side of stump	36	in corner		
Thence S. 64° E. 135 poles	at Sugar	18	S. 24 1/2° W	40	
Thence S. 42° E. 71 poles	at W. Oak	28	N. 83° E	48	
Thence S. 61 1/4° E. 82 p. 17 lin	an Ash	9	N. 11° E	38 1/2	
Thence S. 73° E. 31 poles	at W. Oak	28	the corner		
Thence S. 39° E. 49 1/4 poles	at Hickory	30	S. 73° E	40 1/2	
Thence S. 72° E. 26 poles	at Sugar	20	N. 76° E	38 1/2	
The foregoing 85° to the	Thence N. 85° E. 168 poles				
Thence S. 94 1/2° E. 21 poles	meridian; Thence S. 84° to corner				
Thence S. 33° E. 9 poles	at Pin oak	36	the corner		
Thence S. 65° E. 13 poles	an ash	28	S. 30° W	38	
where	Thence S. 31° E. 56 1/2 poles to				
Thence S. 65° E. 24 poles	at W. Oak	30	N. 89° W	25	
where	Thence S. 52° E. 27 poles to				
	at Beech	15	N. 11° W	100	
	at the top				

In Hendricks County, State of Indiana.

Continued	Witnesses	Dr.	Bearings	Links
Thence S. 7° E. 40 poles	Thence N. 81° E. 22 poles to			
where	at Beech	15	S. 16° W	54 1/2
Thence S. 58 1/2° E. 32 poles	Thence S. 72° E. 19 poles to			
where	at Beech	11	S. 75° E	86
Thence S. 51° E. 22 poles	at Sugar	15	N. 85 1/2° E	42
Thence S. 44° E. 42 poles	at Sugar	15	N. 85° W	19
Thence S. 31° E. 64 poles	at Beech	28	S. 5° W	40
Thence S. 59° E. 24 poles 20 lin	an Ash	9	N. 6 1/2° E	18
Thence S. 6° E. 30 poles	an Elm	8	S. 6° E	21
Thence N. 86° E. 41 poles	Thence S. 2 1/2° E. 2 1/4 poles to			
where	at W. Oak	36	S. 15° W	112
Thence N. 85 1/2° E. 60 poles	Thence N. 25° E. 5 poles			
Thence N. 69 1/2° E. 100 poles	at Beech	20	S. 31° W	30
Thence S. 66 3/4° E. 80 poles	at Beech	20	N. 50° E	18
Thence S. 58 1/2° E. 50 poles	at Beech	20	S. 58° E	38
Thence S. 80° E. 9 poles	Thence N. 68 1/2° E. about 7 poles			
where	at W. Walnut	8	N. 10 1/2° W	41
Thence S. 46° E. 18 poles	at Cherry	12	S. 77 1/2° W	28
Thence S. 87° E. 16 poles	Thence S. 40° E. 6 poles to			
where	at Cherry	10	S. 5 1/2° W	58
Thence N. 80° E. 80 poles	Thence N. 84° E. 41 poles to			
where	at W. Oak	14	S. 84° E	40
Thence S. 5° E. 24 poles	at Locust	6	N. 2 1/2° W	36
Thence S. 29° E. 25 p. 15 lin	at Beech	24	the corner	
	Thence to top			

County Roads in S. 15 East Continued

Continued	Witnesses	Dr.	Bearings	Links
Thence S. 57 1/2° E. 6 poles	at Sugar	15	N. 61 1/2° E	29
Thence 21° E. 59 poles	at Beech	12	N. 50° E	40
Thence S. 57° E. 10 poles	at Walnut	20	S. 20° W	29
where	Thence S. 40° E. 24 poles to			
Thence S. 66 1/2° E. 19 3/4 poles	at Sugar	8	N. 36° E	32
Thence N. 74° E. 38 poles	at Beech	18	S. 43° W	22
Thence S. 70° E. 19 poles	at Sugar	12	N. 12° W	46
Thence S. 51° E. 46 poles	at Sugar	16	N. 14° E	14
Thence S. 75° E. 25 poles	at Ycamore	15	S. 84° W	37
where	Thence S. 33 1/2° E. 41 poles to			
Thence S. 2° E. 20 poles	at Walnut stump	33	S. 33° E	4
Thence S. 14 1/2° E. 25 poles	Thence S. 13 1/2° W 7 poles			
Thence 83° E. in the Street	at W. Oak stump	48	N. 56 1/2° W	27 1/2
35 poles to the National	39 poles + 7 links; Thence S. 29 1/2° E			
Being 8 miles + 70 poles	Road in the Town of Plainfield			
Road. Referred to other	Distances: Book C. p 32			
Change of 20.	Beginning 22 1/2 poles West of the			
Thence South 100 Rods with	1/2 mile stake on the North of Sec.			
14 Rods; Thence South	running East to said 1/2 mile Post's			
	Section bearing; Thence South 84° E			
	77 East 58 Rods + 16 links;			

Book 69 p 193



Course	Dist	Lat				Dept				DMD	St. A	S. A.
		N	S	E	W	N	S	E	W			
1 North	18.25 $\frac{1}{3}$	18.25										
2 S $71\frac{1}{4}$ W	15.80		5.08		14.96							
3 S $2\frac{3}{4}$ E	19.21		19.19	.92					15.10	15.10		75.5000
4 N. 69 E	15.34 $\frac{1}{2}$	5.49		14.32								556.7000
	68.60	23.74	24.29	15.24	14.96	24.00	24.00		14.20	14.20		78.8100
		Err 53	Err .28						15.10	15.10		78.8100
												632.2000
												78.8100
												276.6950
												27.6600

Lat	Dept				
32.144	9.4693	3.5837	9.3358		
1.6072	4.7347	1.7918	4.6679		
.2591	.7575	.1075	.2800		
5.0787	14.9613	1.0143	10.373		
9.9885	4.798	5.4973	14.3200		
8.9896	4.318				
.1997	.0096	29.30		15.10	14.20
.0099	.0104	19.10		5.00	5.55
19.1877	.9216	26.37000		75.50.00	71.00
		29.30			71.00
		55.67000			71.00
					78.8100

Sec. 5 N. 15 W. R. 1 E. This half mile stake on the N. side of sec. 5 is 216 links N. of full half mile Ash 15 S.  $61\frac{3}{4}$  W. 19 L. Doplan 10 N.  $43\frac{1}{2}$  E 30 R Sec. corner Hickory 3x S  $8\frac{1}{2}$  E. 159 links Hickory 36 S  $72\frac{1}{4}$  E 176 L.

David J. Stafford, S. V. Hollingsworth, Allen Jones, Robert Mc Kee, Joseph H. Ross.

176  
792  
382  
1584  
1232  
121393.92  
116.16  
192  
12  
19  
13  
73  
73  
1392

792  
159  
7128  
3460  
792  
116 ft. 2 in. 121159.28  
13  
39  
36  
32

121159.28  
100  
79  
13  
72  
72  
792  
9  
66  
33  
5-11 4  
104-114  
112  
100  
48  
121128  
13  
11.28

18.25  
19.21  
757.46  
18.73  
15.57  
13191  
9365  
9365  
1873  
29.16261

