



5 6 7 8 9 10 11 12 13 14 15 16 17 18 19 20 21 22 23 24 25 26 27 28 29 30

h in Mathematics  Harcourt Brace Jovanovich

Township No 16 North

Range No 1 West

Township No. 16 North

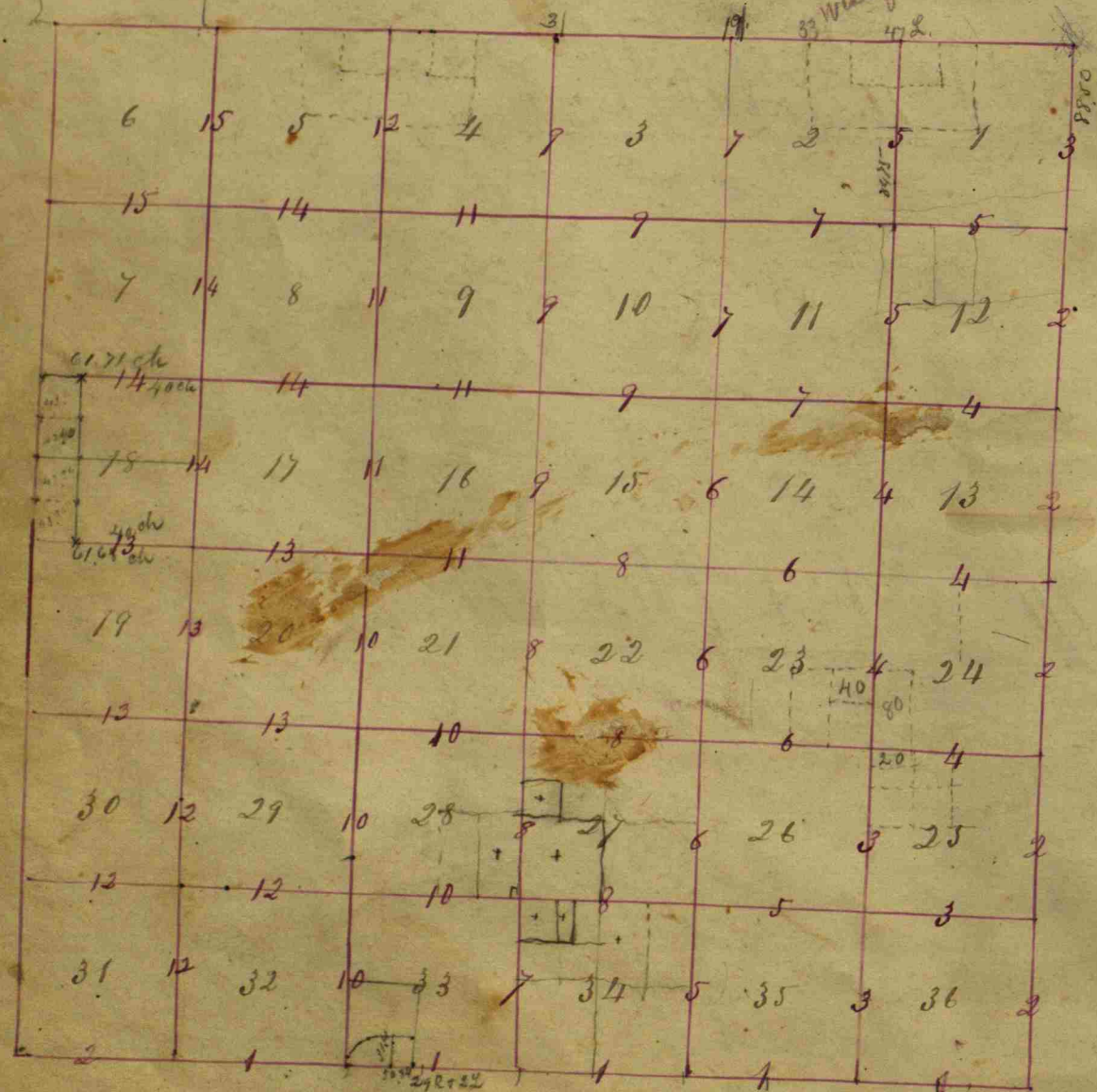

Range No. 1 West.

Township No. 16 North Range No. 1 West, 2^d Meridian Indiana: J. D. Harvey
Transcribed by 1870

| Chains & Links | South Boundary | Variation S. S. E. |
|----------------|---|--|
| West | On South Boundary of Section 36. | 65.00 a Brook 50 links wide Co. South |
| 4.00 | Set 1/4 section Post from which a Beck 9 in. Dr. bears N. 21. E. 14 S. | 80.00 Set Post corner of Sec. 33 & 34 from which a Sugar 14 in. Dr. bears S. 38. E. 12 S. |
| | a Do. 18. " " N. 6. E. 9 S. | a Do. 27 in. " " N. 32. W. 22 E. |
| 80.00 | Set Post Cor. of Sections 35 & 36 from which a Beck 10 in. Dr. bears S. 72. W. 15 S. | |
| | a Sugar 38 in. " " N. 43. E. 31 S. | |
| West | On South Boundary of Section 35. | West On South Boundary of Section 33. |
| 40.00 | Set 1/4 section Post from which a Hickory 14 in. Dr. bears N. 70. W. 37 S. | 25.00 a Brook 3 links wide Co. North |
| | a Sugar 30 in. " " S. 86. E. 41 S. | 40.00 Set 1/4 section Post from which a Beck 12 in. Dr. bears N. 61. W. 22 S. |
| | | a Sugar 8 in. " " S. 72. E. 13 S. |
| 75.00 | a Brook 10 links wide Co. South | 44.00 a Brook 3 links wide Co. North |
| 80.00 | Set Post corner of Sec. 34 & 35 from which a Sugar 18 in. Dr. bears N. 67. W. 16 S. | 70.00 a Do. 4 " " " North |
| | a Do. 9 in. " " S. 85. E. 31 S. | 80.00 Set Post corner of Sections 32 & 33 from which a Beck 9 in. Dr. bears S. 77. E. 13 S. |
| | | a Sugar 11 in. " " N. 40. W. 12 S. |
| West | On South Boundary of Section 34. | West On South Boundary of Section 32. |
| 40.00 | Set 1/4 section Post from which a Sugar 14 in. Dr. bears N. 33. W. 9 S. | 10.00 a Brook 10 links wide Co. East. |
| | a Beck 9 in. " " S. 38. E. 22 S. | 37.50 a Do. 4 " " " " " " |
| | | 40.00 Set 1/4 section Post from which a Hickory 30 in. Dr. bears S. 77. W. 30 S. |
| | | a Sugar 11 in. " " N. 55. E. 11 S. |

2

40.00 Set Post cor. to Section 31 & 32 from which
 a Hickory 12 in. Dr. bears N. 7° E. 11 links
 a S. Ash 12 in. " " S. 46° W. 24. "

West On South Boundary of Section 31.
 40.00 Set 1/4 section Post from which
 a Hickory 9 in. Dr. bears N. 86° W. 3 links
 a Beech 12 in. " " N. 56° E. 25. "

61.96 Intersected Range line 353 link N. of Post cor. of
 Township Set Post cor. of Sec. 16, 31 & 36 from which
 a Beech 15 in. Dr. bears N. 57° E. 2 links
 a Sugar 13 in. " " S. 70° W. 52. "

August 6, 1819.
 East Boundary. Variation S. 55° E.

North On East Boundary of Section 36.
 60.00 a Brook 12 links wide Co. East.
 40.00 Set 1/4 section Post from which
 a Beech 8 in. Dr. bears N. 51° W. 11 links
 a Do. 8 in. " " S. 49° E. 14. "

60.00 a Brook 8 links wide Co. East.
 70.00 a Do. 8 links " " East.
 80.00 Set Post cor. of Sec. 25 & 36 from which
 a Sugar 15 in. Dr. bears S. 43° W. 19 links
 a Do. 10 in. " " N. 23° E. 6. "

North On East Boundary of Section 35.
 39.50 a Brook 8 links wide Co. East.
 40.00 Set 1/4 section Post from which
 a Beech 8 in. Dr. bears S. 13° W. 49 links
 a Buckeye 9 in. " " N. 35° W. 12. "

60.00 a Brook 10 links wide Co. N. E.
 80.00 Set Post Corner to Sections 24 & 25 from which
 a W. Oak 24 in. Dr. bears N. 66° W. 34 links
 a Beech 9 in. " " S. 68° E. 4. "

North On East Boundary of Section 24.
 40.00 a Sycamore 26 in. Diameter stands 70 yds. S. of corner.
 80.00 Set Post Corner of Sec. 13 & 24 from which
 a Beech 9 in. Dr. bears S. 5° W. 18 links.
 a Do. 9 " " N. 19° E. 25. "

North On East Boundary of Section 13.
 40.00 Set 1/4 section Post from which
 a Maple 18 in. Dr. bears N. 3° W. 41 links
 a Do. 18 in. " " South 10. "

80.00 Set Post Corner of Sec. 12 & 13 from which
 a W. Ash 14 in. Dr. bears S. 30° W. 5 links
 a W. Oak 16 in. " " N. 6° 29. "

North On East Boundary of Section 12.
 17.00 a Brook 10 links wide Co. N. E.

Land private for farming timber & some

Land rolling and good State Beech Sugar Ash Oak good for farming

Land same

Land South

Land

Land

Land

40.00 Set 1/4 section Post from which
 a Beech 14 in. Dr. bears S. 61° E. 49 links
 a W. Ash 10 in. " " S. 50° W. 16. "

80.00 Set Post cor. to Sec. 1 & 12 from which
 a Beech 15 in. Dr. bears S. 60° E. 21 links
 a W. Oak 15 in. " " N. 44° W. 16. "

North On East Boundary of Section 1.
 38.50 a Brook 8 links wide Co. East.
 40.00 Set 1/4 section Post from which
 a Beech 9 in. Dr. bears S. 21° W. 23 links
 a Hickory 9 in. " " N. 18° E. 25. "

88.50 To McDonalds E. W. line, I set a Post cor. of Sec.
 1 & 6, T. 16. N. R. 1 E. 1 W. I set 31 & 36 T. 17 N.
 R. 1 E. 1 W. from which
 a Hickory 24 in. Dr. bears N. 70° W. 10 links
 a Beech 12 in. " " S. 35° W. 17. "

Land had good State Beech Sugar Ash Hickory good for farming

Land the same

Indivision

North Between Sections 35 & 36.
 19.80 a Hickory 18 in. Diameter
 40.00 Set 1/4 section Post from which
 a Beech 16 in. Dr. bears N. 27° W. 31 links
 a Do. 16 in. " " S. 23° E. 15. "

69.54 a Maple 12 in. Diameter
 80.00 Set Post cor. to Sec. 25, 26, 35 & 36 from which
 a Beech 10 in. Dr. bears S. 60° W. 36 links
 a Sugar 16 in. " " S. 36° E. 21. "

East On Random Between Sec. 25 & 36.
 40.00 Set Temp. 1/4 section Post.
 80.60 Intersected the East Boundary 124 links N. of Post.

West On true line of same
 40.30 Set 1/4 section Post at same dist. from which
 a Beech 16 in. Dr. bears N. 55° E. 40 L.
 a Do. 11 in. " " S. 22° W. 4. L.

80.60 To better corner

North Between Sections 25 & 26.
 21.00 a B. Oak 24 in. Diameter
 40.00 Set 1/4 section Post from which
 a Beech 14 in. Dr. bears S. 65° W. 3 links

Land level. Beech Sugar Oak

Land

Chains
Links

East On Random between Sec. 27 & 34.
22.70 a Brook 10 links wide Cor. South.
40.00 Set temp. qtr. section Post.
79.10 Intersected the N.S. line 45 links South of Post.

West On true line of same.
32.60 Set qtr. section Post at even dist. from which
a Sugar 16 in. D. bears South 25 links
a R. Oak 14 in. " " N. 10° East 37.
79.10 To Section Corner.

North Between sections 27 & 28.
21.90 a Beech 16 in. Diameter
40.00 Set qtr. Post from which
a Beech 10 in. D. bears N. 31° W. 33 links
a Do. 16 in. " " S. 54° E. 6 "
62.50 a Beech 20 in. Diameter.
71.00 Set Post Cor. of Sec. 21, 22, 27 & 28 from which
a Beech 20 in. D. bears S. 57° W. 29 links
a Dogwood 6 in. " " N. 25° E. 30. "

East On Random between Sec. 22 & 27.
31.70 a Brook 10 links wide Cor. S. W.
40.00 Set temp. qtr. section Post.
79.11 Intersected the N.S. line 41 links South of Post.

Chains
Links

West On true line of the same.
39.60 Set qtr. sec. Post at even dist. from which
a B. Walnut 3 1/2 in. D. bears S. 64° E. 14 links.
a Sugar 14 in. " " N. 64° W. 29. "
79.11 To Section Corner.

North Between sections 21 & 22.
21.00 a Sugar 22 in. Diameter
40.00 Set qtr. sec. Post from which
a Beech 8 in. D. bears S. 31° W. 39 links
a Do. 6 in. " " N. 23° E. 10. "
50.10 a W. Elm 24 in. Diameter
80.00 Set Post Cor. of Sec. 15, 16, 21 & 22 from which
a W. Oak 20 in. D. bears S. 12° W. 7 links
a Beech 16 in. " " N. 14° E. 38. "

East On Random between Sec. 15 & 22.
40.00 Set temp. qtr. section Post.
79.09 Intersected the N.S. line 41 links South of Post.

West On true line of same.
39.54 Set qtr. sec. Post at even dist. from which
a Dogwood 4 in. D. bears S. 11° W. 8 links
a Do. 10 in. " " N. 49° E. 28. "
79.09 To Section Corner.

Land timber same as East side.

Land timber same as West side.

Land timber same as West side.

Land timber the same
west side. May 5, 1821

Land timber same as West side.

Chains
Links

North Between Sec. 15 & 16.
26.95 a W. Elm 20 in. Diameter
40.00 Set qtr. sec. Post from which
a Hornbeam 4 in. D. bears S. 22° W. 13 links
a Do. " 4 in. " " S. 74° W. 13 links
61.90 a W. Elm 12 in. Diameter
63.00 Little Walnut or Big Pond 400 links west of Post.
80.00 Set Post Cor. of Sec. 9, 10, 15 & 16 from which
a Beech 12 in. D. bears S. 73° W. 13 links
a W. Oak 40 in. " " N. 66° E. 21. "

East On Random between Sec. 10 & 15.
4.00 Entered a Maple Pond or Swamp.
40.00 Set temp. qtr. section Post.
64.00 Quit the aforesaid Swamp.
79.10 Intersected the N.S. line 45 links South of Post.

West On true line of the same.
39.55 Set qtr. sec. Post at even dist. from which
a Maple 4 in. D. bears S. 70° W. 19 links
a Do. 12 in. " " N. 70° W. 14. "
79.10 To Section Corner.

North Between sections 9 & 10.
22.40 a Beech 12 in. Diameter
40.00 Set qtr. section Post from which
a B. Ash 10 in. D. bears S. 39° E. 17 links.

Chains
Links

a W. Elm 20 in. D. bears N. 9° W. 26 links.
61.70 a W. Ash 24 in. Diameter.
80.00 Set Post Cor. of Sec. 3, 4, 9 & 10 from which
a Beech 12 in. D. bears N. 24° E. 30 links
a Do. 10 in. " " S. 79° W. 14. "

East On Random between Sec. 3 & 10.
40.00 Set temp. qtr. section Post.
79.10 Intersected the N.S. line 46 links North of Post.

West On true line of the same.
39.55 Set qtr. sec. Post at even dist. from which
a B. Ash 10 in. D. bears S. 47° E. 20 links
a Beech 6 in. " " N. 29° W. 11. "
79.10 To Section Corner.

North Between sections 3 & 4.
26.69 a B. Jack 8 in. Diameter
40.00 Set qtr. sec. Post from which
a W. Ash 16 in. D. bears S. 51° E. 17 links
a Do. 10 in. " " N. 65° W. 26. "
61.80 a Sugar 18 in. Diameter
85.49 Intersected the North Boundary, or line of connection
3 links West of Post. & set Post. Cor. of Sec. 3 & 4 from which
a Hickory 18 in. D. bears N. 47° W. 17 links
a Beech 12 in. " " S. 38° E. 33. "

Land timber the same

Land timber the same

Land timber the same
west side. May 6, 1821

Chains
Links

North Between Sections 32 & 33.
 3.00 a Brook 4 links wide Co. East
 21.90 a Beech 22 in. Diameter
 40.00 Set qtr. sec. Post from which
 a W. Oak 30 in. Dr. bears N. 57° W. 8 links,
 a Do. 20 in. " " S. 51° E. 33. "
 57.08 a Beech 6 in. Diameter
 80.00 Set Post Cor. to Sec. 28, 29, 32 & 33 fr. which
 a Hackberry 4 in. Dr. bears S. 67° W. 5 links
 a Beech 14 in. " " N. 77° E. 25. "

East On Random between Sec. 28 & 33.
 1.00 a Brook 40 links wide Course S. E.
 40.00 Set temp. qtr. section Post.
 79.54 Intersected the N. S. line 15 links North of Post.

West On true line of same.
 39.77 Set qtr. sec. Post at even dist. from which
 a W. Oak 28 in. Dr. bears N. 53° E. 33 links
 a Beech 14 in. " " S. 89° W. 14. "
 79.54 To Section Corner

North Between Sec. 28 & 29.
 19.50 a Sugar 18 in. Diameter
 24.00 a Brook 3 links wide Co. East.
 29.60 a Do. 40 in. " " S. E.

Chain links
 40.00 Set qtr. sec. Post from which
 a Beech 28 in. Dr. bears S. 11° W. 19 links
 a Do. 4 in. " " N. 49° E. 33. "
 64.60 a W. Oak 12 in. Diameter.
 80.00 Set Post Cor. to Sec. 20, 21, 28 & 29 fr. which
 a Beech 10 in. Dr. bears N. 36° W. 20 links
 a Do. 6 in. " " S. 39° E. 17. "

East On Random between Sec. 21 & 28.
 40.00 Set temp. qtr. section Post
 79.46 Intersected the N. S. line 12 links North of Post.

West On true line of same.
 39.73 Set qtr. section Post at even dist. from which
 a Poplar 10 in. Dr. bears N. 10° W. 30 links
 a Beech 12 in. " " S. 13° E. 11 links
 79.46 To Section Corner

North Between Sections 20 & 21.
 22.60 a Beech 22 in. Diameter
 40.00 Set qtr. section Post from which
 a Beech 20 in. Dr. bears N. 31° W. 11 links
 a Do. 18 in. " " S. 14° E. 36. "
 60.90 a Beech 18 in. Diameter
 80.00 Set Post Cor. of Sec. 16, 17, 20 & 21 fr. which
 a Beech 10 in. Dr. bears S. 11° E. 30 links,
 a Do. 8 in. " " N. 16° W. 19. "

Land rolling Broken & Pile.
 Beech, Oak, ed. etc.

Land rolling Broken
 Timber same as last mile

Land and Timber
 same as before

Land and Timber
 the same as last mile

Land and Timber
 the same as last mile

Chain links
 East On Random between Sec. 16 & 21.
 40.00 Set temp. qtr. section Post.
 79.54 Intersected the N. S. line 12 links North of Post.

West On true line of same.
 39.77 Set qtr. section Post at even dist. from which
 a B. Walnut 30 in. Dr. bears N. 68° E. 23 links
 a Beech 14 in. " " S. 20° W. 17. "
 79.54 To Section Corner

North Between Sections 16 & 17.
 3.10 a Brook 30 links wide Co. S. W.
 20.00 a Hickory 18 in. Diameter
 40.00 Set qtr. section Post from which
 a W. Oak 10 in. Dr. bears N. 66° W. 50 links
 a Linn 16 in. " " S. 62° E. 14 link
 64.60 a W. Oak 12 in. Diameter
 80.00 Set Post Cor. of Sec. 8, 9, 16 & 17 fr. which
 a B. Oak 12 in. Dr. bears East 10 links
 a W. Oak 16 in. " " S. 72° W. 30. "

East On Random between Sec. 9 & 16.
 40.00 Set temp. qtr. section Post.
 79.49 Intersected the N. S. line 8 links North of Post.

Chain links
 West On true line (between sec. 4 & 16)
 39.74 Set qtr. sec. Post at even dist. from which
 a Beech 10 in. Dr. bears N. 31° E. 21 links
 a W. Oak 20 in. Dr. " " S. 57° W. 24. "
 79.49 To Section Corner

North Between Sections 8 & 9
 27.20 a Beech 12 in. Diameter.
 40.00 Set qtr. sec. Post from which
 a Poplar 48 in. Dr. bears N. 80° W. 16 links
 and no other tree noted
 67.60 a W. Oak 24 in. Diameter
 80.00 Set Post Cor. of Section 4, 5, 8 & 9 fr. which
 a Hickory 18 in. Dr. bears S. 31° W. 26 links
 an Ironwood 6 in. Dr. " " N. 51° E. 13. "

East On Random between Sec. 4 & 9.
 40.00 Set temp. qtr. section Post
 79.54 Intersected the N. S. line 8 links North of Post.

West On true line of same
 39.77 Set qtr. sec. Post at even dist. from which
 a Beech 10 in. Dr. bears North 26 links
 a Do. 10 in. " " S. 72° W. 12. "
 79.54 To Section Corner

Land and Timber
 the same as before

Land and Timber
 the same as before

Land and Timber
 the same as before

Chains
links
12

North Between Sections 4 & 5.
23.20 a Beech 16 in. Diameter
40.00 Set qtr. sec. Post from which
a Beech 14 in. Dr. bears N. 29° E. 2 ft.
a Do. 22 in. " " S. 48° E. 50 in.
66.80 a Beech 22 in. Diameter
85.60 Intersected the North Boundary 25 links E. of Post.
Set Post. Cor. to Sec. 4 & 5 from which
a Beech 12 in. Dr. bears N. 2° W. 33 links
a Do. 16 in. " " S. 1° E. 19 "

North Between Sections 31 & 32.
22.11 a Beech 12 in. Diameter
40.00 Set qtr. section Post from which
a Beech 22 in. Dr. bears N. 15° E. 40 links
a Buckeye 12 in. " " S. 34° W. 6. "
62.66 a Beech 18 in. Diameter
80.00 Set Post Cor. of Sec. 29, 30, 31 & 32 from which
a Beech 12 in. Dr. bears N. 26° W. 20 links
a Hackberry 6 in. Dr. " S. 18° E. 23 links

East On Random between Sec. 29 & 32.
40.00 Set temp. qtr. sec. Post.
79.31 Intersected the N. & S. line at Post

Chains
links
West

On true line of same
39.65 Set qtr. sec. Post at even dist. from which
a Poplar 36 in. Dr. bears S. 55° E. 52 links
a Beech 18 in. " " S. 56° W. 43. "
79.31 To Section Corner

West Between Sec. 30 & 31
22.90 a Beech 12 in. Diameter
40.00 Set qtr. section Post from which
a W. Ash 10 in. Dr. bears S. 53° E. 34 links
a W. Oak 36 in. " " N. 12° E. 43. "

55.30 a Sugar 24 in. Diameter
61.53 Intersected the West Boundary 47 links South of Post.
Set Post Cor. of Sec. 30 & 31 from which
a Beech 8 in. Dr. bears N. 18° E. 25 links
a Do. 8 in. " " S. 25° W. 24. "
May the 9th 1821.

North Between Sec. 29 & 30.
23.30 a Burroak 22 in. Diameter
40.00 Set qtr. section Post from which
a W. Ash 8 in. Dr. bears S. 24° E. 31 links
a Do. 4 in. " " N. 69° W. 27. "
61.40 a Sugar 20 in. Diameter
80.00 Set Post Cor. to Sec. 19, 20, 29 & 30 from which
a Beech 16 in. Dr. bears S. 75° E. 30 links
a Do. 10 in. " " N. 75° W. 26 "

Chains
links
East

On Random between Sec. 20 & 29.
32.75 a Brook 30 links wide Co. S. E.
40.00 Set temp. qtr. section Post.
79.30 Intersected the N. & S. line at Post

West On true line of the same.
39.60 Set qtr. section Post at even dist. from which
a W. Oak 12 in. Dr. bears S. 26° W. 19 links
a Sugar 16 in. " " N. 18° E. 36. "
79.30 To Section Corner

West Between Sections 19 & 30.
24.40 a Beech 12 in. Diameter
40.00 Set qtr. section Post from which
a Buckeye 8 in. Dr. bears S. 2° E. 3 links
a Sugar 16 in. " " N. 15° W. 33. "
55.20 a Sugar 16 in. Diameter
61.62 Intersected the West Boundary 133 links N. of Post.
Set Post Cor. of Sec. 19 & 30 from which
a Beech 8 in. Dr. bears S. 32° W. 25 links
a Do. 9 in. " " N. 46° E. 4. "

North Between Sections 19 & 20.
20.60 a Willow 10 in. Diameter
40.00 Set qtr. section Post from which
a W. Ash 8 in. Dr. bears N. 81° W. 8 links

Chains
links
East

On Random between Sec. 17 & 20.
64.60 a Buckeye 16 in. Diameter
80.00 Set Post. Cor. of Sections 17, 18, 19 & 20 from which
a Beech 16 in. Dr. bears S. 7° W. 32 links
a W. Ash 14 in. " " N. 47° E. 26. " May 8th 1829.

East On Random between Sec. 17 & 20.
37.40 a Brook 30 links wide Co. S. E.
40.00 Set temp. qtr. section Post.
79.31 Intersected the N. & S. line at Post

West On true line of the same.
39.65 Set qtr. sec. Post at even dist. from which
a Beech 11 in. Diameter bears S. 28° E. 6 links
a Do. 11 in. " " N. 64° W. 8. "
79.31 To Section Corner

West Between Sections 18 & 19.
24.70 a Bl. Ash 16 in. Diameter
40.00 Set qtr. section Post from which
a W. Ash 16 in. Dr. bears N. 61° E. 25 links
a Hickory 8 in. " " S. 77° W. 17 links
61.68 Intersected the West Boundary 233 links North of Post
Set Post. Cor. to Sec. 18 & 19 from which
a Sugar 14 in. Dr. bears N. 33° W. 50 links
a Beech 16 in. " " S. 33° W. 12. "

Land and timber the same

Land rolling & good for
farming. Timber the same

Land rolling & good for
farming. Timber the same

Land and
timber the same

Land rolling & good
for farming. Timber, Oak,
Spruce and Poplar

Land rolling & good for
farming. Timber the same

Land & timber the same

Land and
timber the same

Land & timber the same

| Chains & Links | 14 | Chains & Links |
|----------------|---|---|
| North | North Between Sections 17 & 18 23.20 a W. Oak 36 in. Diameter 40.00 Let qtr. section Post from which a Hickory 10 in. D. bears N. 21° E. 33.5 a W. Ash 24 in. " " S. 5° W. 32.5 66.80 a Beech 16 in. Diameter 85.60 Let Post Cor. of Sec. 7, 8, 17 & 18 from which a Beech 10 in. D. bears S. 55° W. 21 Links a W. Oak 24 in. " " N. 60° E. 33. " | 61.71 Intersected the West Boundary 300 Links North of Post Let Post for Cor. of Sec. 7 & 18 from which a Beech 11 in. D. bears N. 36° E. 11 Links. a Do. 14 in. " " N. 82° W. 24. " |
| East | On Random between Sec. 8 & 17 40.00 Let temp. qtr. section Post 22.11 Intersected N. S. Line 8 Links North of Post 40.00 West On true line of the same 39.66 Let qtr. section Post at same dist. from which 62.66 a W. Elm 4 in. D. bears N. 71° E. 21 Links 80.00 an Ironwood 14 in. " " S. 76° W. 10 " 79.33 To Section Corner | North Between Sec. 7 & 8 22.60 a Hickory 10 in. Diameter 40.00 Let qtr. section Post from which a W. Oak 36 in. D. bears S. 80° W. 17 Links. a Beech 16 in. " " N. 23° E. 15. " |
| West | Between Sections 7 & 18. 20.56 a Beech 16 in. Diameter East 15.00 Let qtr. section Post from which a Hornbeam 14 in. D. bears S. 14° E. 24 Links 79.31 a W. Ash 18 in. " " N. 62° W. 24. " | East Random Between Sec. 5 & 8. 40.00 Let temp. qtr. section Post 79.31 Intersected the N. S. Line 4 Links N. of Post West On True line of same 39.65 Let qtr. section Post from which a Red Oak 36 in. D. bears S. 18° W. 18 Links a Beech 16 in. " " N. 22° E. 16. " 79.31 To Section Corner |

Sand and timber the same

Sand and timber as before

Sand & timber
The same

Sand & timber the same

| Chains & Links | 15 |
|----------------|--|
| West | Between Sections 6 & 7. 21.74 a Red Oak 24 in. Diameter 40.00 Let qtr. section Post from which a W. Ash 5 in. D. bears N. 61° W. 11 Links a Do. 6 in. " " S. 65° E. 26 " 61.73 Intersected the West Boundary 368 Links N. of Post Let Post Cor. of Sec. 6 & 7 from which a W. Oak 24 in. D. bears N. 7° W. 31 Links a Beech 18 in. " " S. 15° E. 9. " |
| North | Between Sections 5 & 6. 23.40 a Red Oak 24 in. Diameter 40.00 Let qtr. section Post from which a Beech 24 in. D. bears S. 3° W. 31 Links a Do. 14 in. " " N. 15° E. 12. " 63.00 a Burr Oak 22 in. Diameter 85.40 Intersected the North Boundary & Line of Connection 62 Links East of Post & Let Post Cor. of 5 & 6 from which a B. Walnut 12 in. D. bears S. 11° W. 32 Links a Buckeye 4 in. " " N. 29° E. 29. " |

Sand & timber the same

Sand & timber
The same as before

Surveyed by Stephen Collett D. S.

Section 1, T6 North, Range N. 1 West. Owners names &c. Witnesses. B'r. Bearings. Lin. dist.

| | |
|-------------------------------|--|
| Thence West 5 poles 7 lin | Thence N. 9° E. 22 poles to the line |
| Thence South to the Beginning | Book C. p. 62 |
| Section 1 T16 N. R. | 1 West |
| 80 Rods N. 1/2 mile a Stone | a B. Oak 36 S. 43° W 93 |
| 53 Rods N. 232 E | a P. Oak 18 S. 22° W 52 |
| Con. N. Center | a B. Oak 18 N. 72° E 35 |
| 32 Rods E. N 1/2 mile | an Elm 36 S. 38° E 72 |
| John Candiff, Surveyor for | a Ditto 8 S. 40° W 84 |
| | Book C. p. 239 |
| Wm Parker to Boynton | a lot 1/2 acres, a Survey of Dec. 216. |
| Beginning at S.W. corner | of Haedly & Candiff's Addition |
| Thence S. 71° E 9 R. 25 lbs | Thence S. 19° W. with E line of lot |
| 23 in Candiff's second | addition, if there be such a thing, |
| and on 19 Rods 20 1/4 links | Thence West 12 Rods & 19 links; |
| | + 14 links; then S. 77° E. 3 Rods to |
| | the Beginning |
| | Parker to Thompson |
| | is 36 Rods & 10 links |
| | North line S. 77° E |
| | Rods: and a little |
| | N. W. corner |
| | which is 4 1/4 Rods |
| | Sec. 36. S. 17. 1 E |

| Owners names &c. | Witnesses | B'r. | Bearings | Lin. dist. |
|-------------------------------|--|------|----------|------------|
| Alexander | Mill lot, a Survey for | | | |
| Beginning 6 1/4 Rods West | of the N. E. corner with the line | | | |
| Thence S. 75° 25' W 7 1/2 R. | an Elm 24 N. 58° W 21 1/2 | | | |
| Thence West 40 poles | a B. Oak 24 N. 45° W 5 1/2 | | | |
| Thence N. 19° E 25 | poles & 7 1/2 links to a former corner | | | |
| Thence East 40 poles | to the Beginning: containing 6 acres | | | |
| S. W. cor. of Candiff's tract | an Ash 18 S. 58° E 66 1/2 | | | |
| Reset | a B. Oak 15 N. 56° E 41 | | | |
| Little corner East | of N. E. 1/4 to East Section, | | | |
| Beginning at the | N. W. corner of 1/2 of S. W. 1/4 | | | |

Owners names &c. Witnesses. B'r. Bearings. Lin. dist.

| | |
|------------------------------|------------------------------------|
| Sec. 1 S. 16. 1 W. | Center E. S. E 1/4 |
| a Stone 1579+8 | a Beech 20 N. 14 1/2° W 22 |
| Thence 115 R. a Stone 1579+8 | a B. Walnut 10 N. 83 1/2° E 173 |
| Thence N. 4 1/2° E 80 Rods | + 9 links |
| a Stone 15713+12 | a B. Walnut 10 N. 10° W 65 |
| Center of Section | nearly 34 Rods West of corner line |
| | Book C. p. 308 |

Sec 1 & 2 T16 N. R. West. Partition
 of the N. E. 1/4 of S. E. 1/4 of
 the N. E. 1/4 of S. E. 1/4 of
 off of S. end of 7 1/4
 except 7 Rods on
 of said 7. + one Rod
 that part of the N. E. 1/4
 road:

| | |
|----------------------------|----------------------------------|
| The set off and | assigned unto the said Widow |
| Sarah Hale 1/4 of | the whole. That is to say 3/4 of |
| 7 1/4 of S. W. 1/4 of Sec. | 1 on South end |
| N. E. corner | a W. Oak --- N. 33° W 10 |
| | a Ditto --- S. 88° W 58 |
| N. W. cor. a Stone 8+114 | a Hickory 16 N. 42 1/2° E 137 |
| The remainder | of said land not susceptible |
| of Partition without | material damage to the owner |
| thereof Center of | a W. Oak 24 N. 77° W 54 |
| S. W. 1/4 | a Beech 16 N. 12° W 15 |
| | at the top |

Owners names &c. Witnesses. B'r. Bearings. Lin. dist.

| | |
|------------------------|------------------------------|
| Center N. of S. W. 1/4 | a Hickory 15 S. 26 1/2° W 45 |
| | a R. Oak 40 S. 55° E 110 |
| | Book C. p. 111 |

S. 16. N. R. West. Section
 Beginning on the
 of the Town, (corner to
 Thence N. 73 1/2° W 8 poles
 Thence S. 67° W 10 poles
 where
 Thence N. 67° E. 10 poles
 to the Beginning:
 Containing 1/2 acre;
 Book C. p. 90

Section 1, T16-N
 Taught 170 acres
 of the fractional 7/4 7/4
 102 Rods & 22 links
 by (or from) Old Survey
 Thence still East 31 Rods
 Thence S. 97° W. 16 Rods
 One Spot being given at S. E. corner
 Thence West 81 Rods; then North
 to a Stone, thought to be a corner
 Thence East 80 Rods & 18 links;
 + 17 links to a Stone N. E. corner;
 + 23 link Stone; Book C. p. 338

NW
 The N. E. corner of Sec. 2 a Stone 16 x 16 x 8.
 an ash 8 N. 10 1/2° E 5 1/2
 The cor. of S. 20. 17. 4. 2 links East.

Section 1 T16 North, Range N:1 West.

Owners names, Sec. Witnesses, Dir. Bearings, Links

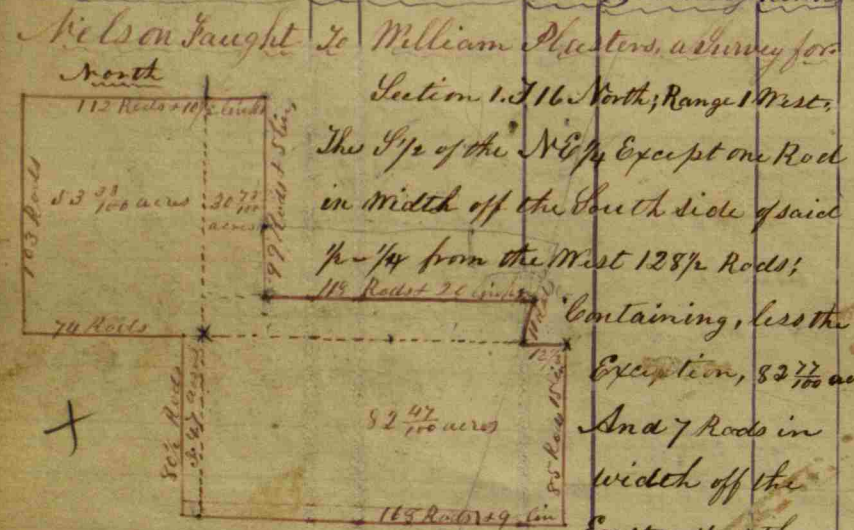

The 1/2 of the N 1/4 Except one Rod in width off the South side of said 1/2-1/4 from the West 128 1/2 Rods; containing, less the Exception, 83 3/100 acres; And 7 Rods in width off the East end of the

1/2 of the NW 1/4 thereof, Except one Rod in width off the South end of said 7 Rods wide lot; containing 3 4/100 acres; And NW 1/4 thereof, so much as is enclosed in the following bounds of the North fractional 1/2 of the NE 1/4 thereof; Beginning 12 1/2 Rods West of the South East corner of the 1/2-1/4; Thence with the West line of said 1/2-1/4 about 108 Rods to the NW corner thereof; Thence South 99 Rods to the Center of the Danville Road; Thence North 148 Rods; Thence North 108 Rods to the NW corner thereof; Thence East 31 Rods & 17 1/2 links & 5 links; Thence East 118 Rods & 20 links to the Center of the Danville Road; Thence North 99 Rods to the Beginning, making 30 7/100 acres; making more or less; 340

a continuation of.

The following is a description of a Survey made for Robert A. Thompson, on the 18th & 19th of August 1875 - Plot on the other page.

Beginning at a corner 16 1/2 Rods East, and 2 1/2 Rods South of the Centre of the N.E. 1/4 of Section 1, T16 N., R. 1 W. at a Stone 12 x 12 x 18, Witnessed by a tapering Stone, bearing S 57° E. at 34 1/2 links; thence South 74 1/2 Rods; thence West to the Centre of the N.E. 1/4 of Sec. 1; thence South 24.32 Rods to the Centre of the Grant Vernal Ditch; thence S 66 1/2° E. by true Meridian 35 3/4 Rods with the Centre of the Ditch; thence N 87° E. with said ditch 20 Rods; thence N 86 1/2° E. 8 Rods to the Section line; thence North said Section line 39.6 Rods to a Stone at the Centre of the N.W. 1/4 of Section 1; thence East by a 3 inch Walnut, bearing S 2° E. 45 Rods; thence East 81.44 Rods to the Centre of said quarter Section; witness a white oak Di. 30 in bearing N 21° W Dist 99 1/2 links; thence N 66.7 Rods to a corner witnessed by a white oak Di 36 inch bearing N 64 1/2° E. 34 links; thence West to the place of beginning one hundred and forty four Rods & 10 links, 144.40 - Estimated to contain 79 a & 83 hundredths

98
57.5
40.0

99.20
57.50
41.70
40.50
1.20

82.47
3.47
53.33
30.73
170.00

cont. of 1/4 Sec. 2 - T16 R1 W

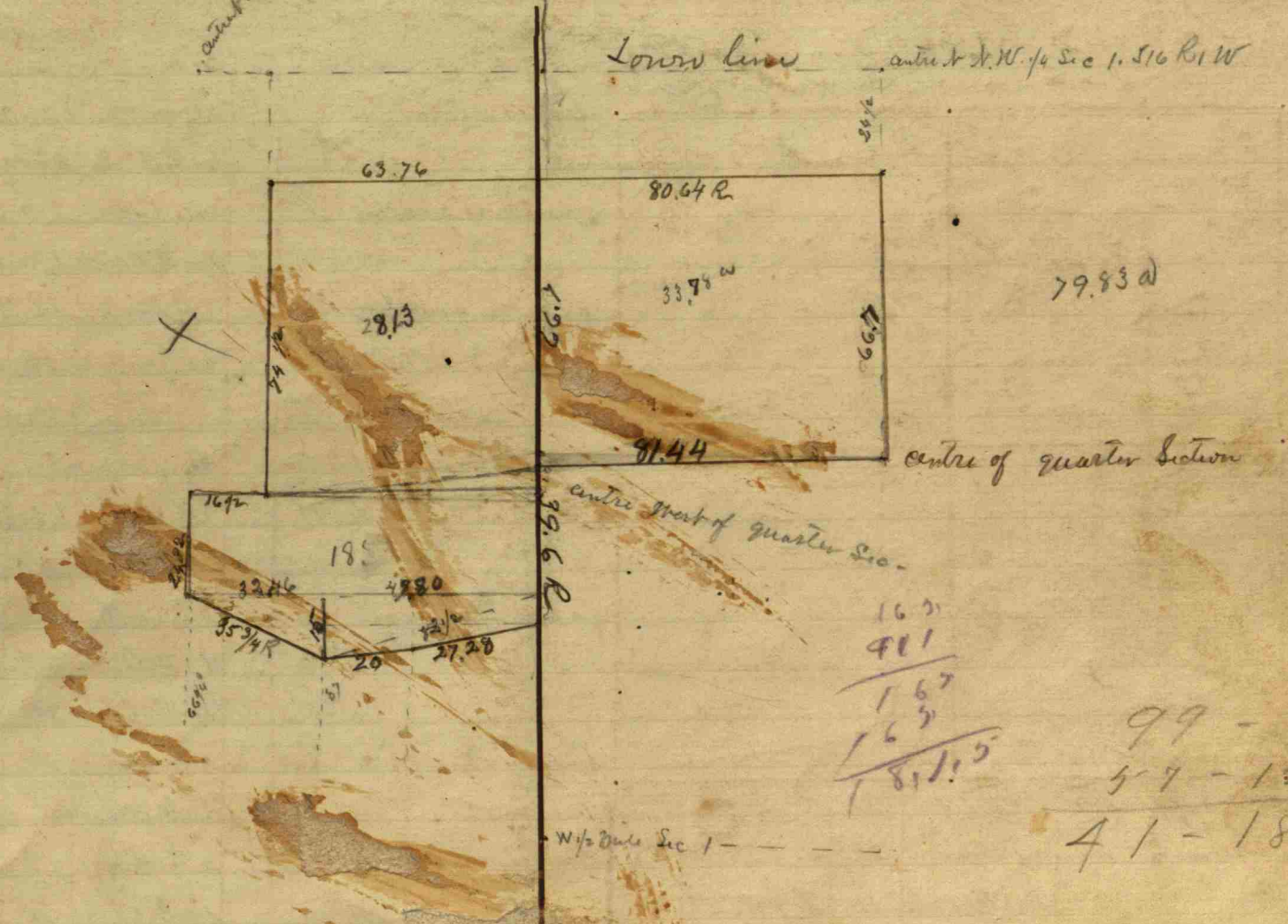

16 1/2
41
16 3/4
18 1/2
81.15

99 - 3
57 - 12
41 - 18

See Page 120 for surveys in Sec. one continued.
See page 118 for Location of the N.E. cor. of Sec.

Section 3 T6 North Range N.W. 1/4

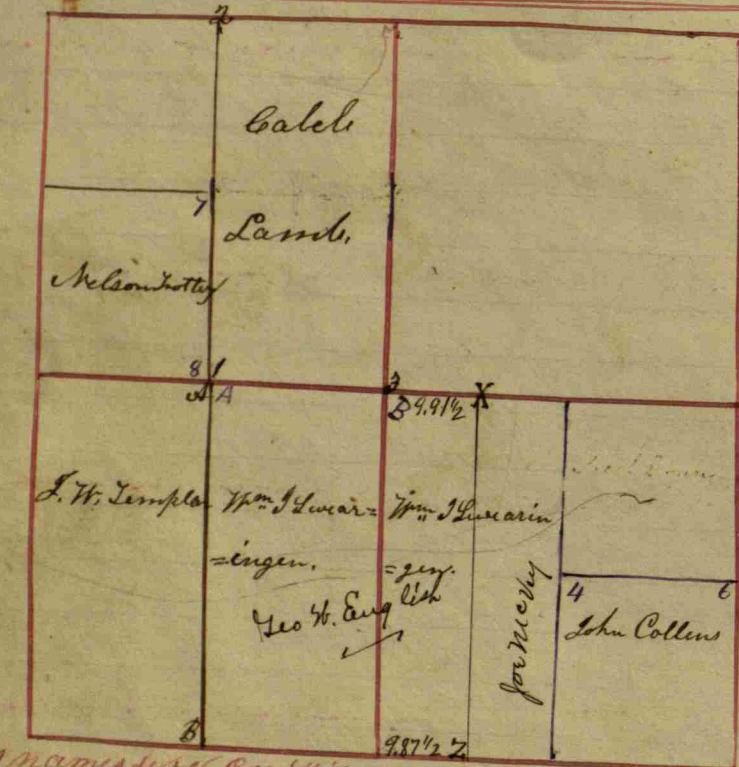

| Owner's name & c. | Co. Witness | Dr. | Bearings | Links |
|---|--------------------------------------|-----|--------------|--------|
| John Collins the S. E. 1/4 of S. E. 1/4 + N. W. cor | 4 a W. Oak | 21 | N. 76° W | 15 |
| | + a Beech | 13 | S. 64° E | 32 |
| Sami N. E. corner | 6 a Beech | 12 | N. 87° E | 28 |
| | + Hickory | 23 | N. 29° W | 24 |
| John Helton the W. 1/2 of S. W. 1/4 + S. E. corner | an ash | 7 | N. 76° W | 9 |
| | + a B. Oak | 7 | N. 55° E | 10 |
| Jacob Boyen the N. E. 1/4 of S. W. 1/4 = Center | a Poplar | 22 | S. 13° E | 12 |
| | + a B. Oak | 22 | N. 55° W | 46 1/2 |
| Nelson Trotter the S. W. 1/4 of N. W. 1/4 + N. E. cor | 7 a Beech | 12 | S. 16° W | 25 |
| | + a Bitto | 8 | N. 3° E | 26 |
| S. E. corner | 8 a Beech | 20 | N. 11° W | 2 |
| | + a Bitto | 15 | S. 71° E | 26 |
| Caleb Lamb the E. 1/2 of N. W. 1/4 + N. W. cor | 2 a Lym | 22 | N. 77° E | 11 |
| | + a Beech | 18 | S. 71° W | 27 |
| The foregoing all Copied from Book B. p. 59 | | | | |
| Section 3. Center S. of N. W. 1/4 | 1 a B. Oak | 26 | S. 82 3/4° W | 63 |
| a Stone 28+16+15 | + a Sugar | 24 | S. 40 1/2° W | 76 |
| Center N. of N. W. 1/4 one | 2 witness good, the other a stump, | | | |
| a Stone 22+20+9 | a Pin oak | 24 | N. 56° W | 43 |
| The Original forty | + 5.700 acres (without more or less) | | | |
| South, & the rest North | being by Calculation 88 1/2 on | | | |
| North + 89 South. | | | | |

Ballance next page

Pt. E 1/2 N. W. 1/4 3-16-17.

| Owner's name & c. | Co. Witness | Dr. | Bearings | Links |
|---------------------------------------|-------------------|-----|----------|--------|
| a Stone 20+12+8 | 1 a W. Oak | 36 | N. 39° E | 54 |
| Thos. El. back ^{had} a Stone | 24+16+20: Hickory | 12 | N. 35° E | 44 |
| Section center | 3 an ash | 8 | N. 29° E | 63 1/2 |
| a Stone 30+20+16 | + a Poplar | 28 | S. 41° W | 68 |
| | Book C. p. 296 | | | |

Survey for George W. English and Joe McVey
 W. 1/2 W. 1/2 S. E. 1/4 Sec. 3-16-17.
 X - N. E. cor. Beech 9 N. 57° E 9 Links
 Stone 20x28 Elm 10 S. 28° W 27 1/2 "
 Z - S. E. cor. B. Walnut 10 N. 74° W 109 2/3 "
 Stone 12x24 Stone N. 25 1/2° W 27 "
 February 4, 1896.
 J. W. Trotter, S. H. Co.

| Lot | Owner's name & c. | Value |
|----------|-------------------------|-------------------------------|
| 2.66 1/2 | Lot I. Allen Armstrong | 5.27 a. 19.79 |
| 4.86 7/8 | Lot II. Geo. Armstrong | 9.635 / 1000 a. 19.79 1/2 |
| 4.86 1/2 | Lot III. Jas. Armstrong | 9.635 / 1000 a. 19.81 |
| 4.86 1/2 | Lot IV. John Armstrong | 9.635 / 1000 a. 19.82 1/2 ch. |
| 4.86 1/2 | Lot V. Ella Scott | 19.85 1/3 |

J. W. Trotter, S. H. Co.

Section 4 To North Range N West. Owners names &c. Witnesses &c. Bearings &c. Links

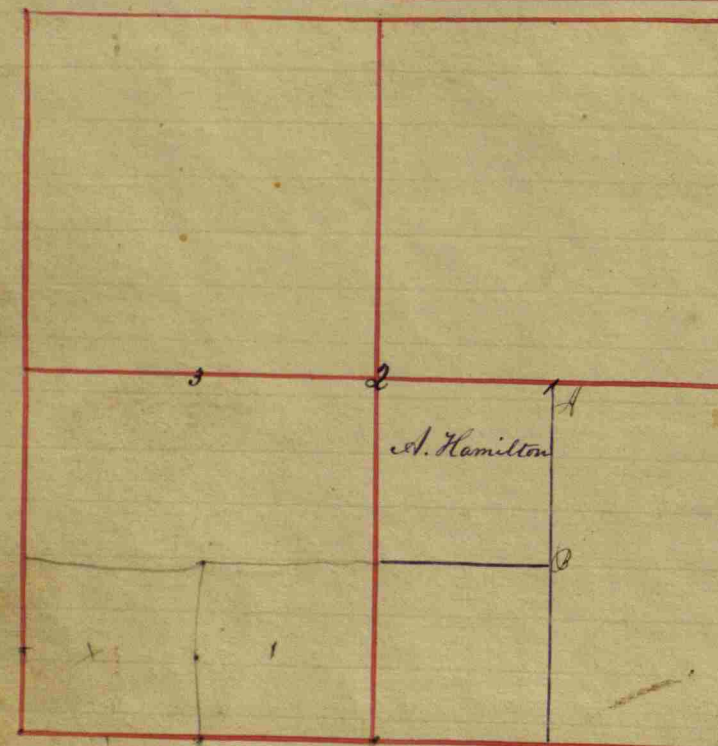

| Section 4 | Witnesses | Dist | Bearings | Links |
|---------------------------|------------|------|---------------|--------|
| Center on N. of NW 1/4 | a Beech | 10 | S. 18° E | 46 |
| Center of N. E 1/4 | 1 a B. Oak | 20 | N. 55° W | 22 |
| a Rock 18+15 | a Beech | 10 | N. 12° E | 16 |
| Center on North of NW 1/4 | 1 an Oak | 30 | S. 56 1/2° W | 35 |
| a Rock 10+14 | an Oak | 5 | N. 8° E | 11 1/2 |
| Center of NW 1/4 | 1 an Elm | 20 | S. 112 1/2° E | 32 |
| a Rock promised | an Elm | 40 | N. 36° W | 29 |
| | 1 a Ditto | 10 | S. 85° W | 42 |

| Section 4 | Witnesses | Dist | Bearings | Links |
|----------------------------------|-----------|------|-------------|-------|
| Corner 9 Rod 20 p line S. Center | a Beech | 16 | S. 3 1/2° E | 60 |
| N. of NW 1/4 a Stone 10+14 | 1 a Ditto | 16 | N. 3 1/2° E | 10 |

| Sections 4 & 5 Together | Witnesses | Dist | Bearings | Links |
|-------------------------|-----------|------|--------------|--------|
| 1 | a Beech | 18 | N. 44 1/2° W | 69 |
| | 1 an Oak | 5 | N. 8° E | 11 1/2 |
| 2 | an Elm | 40 | N. 36° W | 29 |
| | 1 a Ditto | - | S. 85° W | 42 |
| 3 | a Beech | 18 | S. 28° E | 75 |
| | 1 a Ditto | 11 | N. 67° E | 147 |
| 4 | an Oak | 22 | N. 11 1/2° W | 52 1/2 |
| 5 | a Beech | 12 | S. 87° W | 18 |
| | 1 a Ditto | 22 | S. 22 1/2° W | 32 1/2 |

| Witnesses | Dist | Bearings | Links |
|-----------------------------|---------------------------------------|----------|--------------------|
| Abraham Hamilton | the NW 1/4 of the S. E 1/4 of Sec. 11 | | |
| Center on North of S. E 1/4 | 1 a Beech | 10 | S. 66° E. 26 or 27 |
| | 1 a W. Oak | 34 | |
| Section Center | 2 a Beech | 22 | N. 22 1/2° W 39 |
| | 1 a Ditto | 15 | S. 35° W 18 |
| Center on North of S. W 1/4 | 3 a Lycamore | 48 | N. 45° W 10 |
| | 1 a Birch | 12 | S. 25° W 31 |

Owners names &c. Witnesses &c. Bearings &c. Links

N 1/2 mile Post set from the North Corner, 11 links East of it one Stone about 10+8+6: at bottom and more on the top 8+6+5 or about so a Stone bin long between Corners set formerly on the West of N. W 1/4 = long; a Stone set from Section Center a Stone 18+24+15 The N 1/2 of this Sec. 4 & the S 1/2 a little over 2 Rods over plus, but believed to be in the original survey: Satisfactory; the low. a Stone 18+15+9 low set South 1/2 mile relocated to be right: a Stone = 24+18+14 not formerly set, mound N. 45° W of its place

Center West of South 1/2 of N. East 1/4 a Stone 24+18+9

Sections 4 & 5. 116. 117. South 1/2 mile Center S. of Center

Corner N. of NW 1/4 of NW 1/4 a Stone 14x11x10: Old Witness: a Stone 12+10+9: a W. Oak 36 S. 78° E 145 1/4

Corner E. of NW 1/4 of NW 1/4 a Beech 8 N. 76° E 28

a Stone 10+8+6 a B. Oak 24 S. 85° W 54 1/2

| Witnesses | Dist | Bearings | Links |
|---|--------------------------------|----------------|----------------|
| Center N. of NE 1/4 Sec. 5 | a Stone 10x9x7 and a Beech 20 | S. 63° W | 7 1/2 |
| Three South 59 Rod a Stone 9x6x4 | 20 p links to a B. Oak 10 | N. 19° E | 17 |
| | | Book C. p. 331 | |
| Center S. of NW 1/4 | a B. Oak 5 | S. 26 1/2° E | 38 |
| | 1 a Ditto 12 | N. 65 1/2° W | 17 |
| Three West at 4. 1/2 mile | 10 p mile, less 5 links: | | |
| Corner N. of NW 1/4 of NW 1/4 | a Beech 15 | S. 79° W | 34 1/2 |
| a Stone 21+14+8 | 1 a Ditto 18 | N. 76° E | 34 |
| NW Corner of the SE 1/4 of the NW 1/4, a Stone set from old | a Sugar 5 | N. 58° E | 72 |
| | 1 a W. Oak 5 | N. 63° E | 74 |
| Center South of NW 1/4 | an Oak 40 | N. 70° E | 41 1/2 |
| a Stone 15+12+10 | 1 a Ditto 22 | S. 43 1/2° E | 56 |
| Center of NW 1/4 | a Hickory 15 | N. 13° E | 211 1/2 |
| a Stone 15+12+7 | | | Book C. p. 333 |
| | Sharp stone | N. | 25 |
| | Do | S | 25 |
| | Stone 10x13x15 | | |
| | Stone 8x10x14 | Stone 7x8x9 | 25 |
| | | Do 4x6x10 | 25 |
| | Made for M. M. Herkster et al. | | |
| | 668c East corner S E 1/4 a | | |
| | Stone 20x12x8 | J. ash | N 30 1/2 E 33 |
| | | Book C | P 383 |

Section 4. T16 North. Range 1 West Continued

Owner's names &c. Cor. Meters. D. Bearings. Links

Survey for J. E. Brown & John Shuckman
6.68 links E from cen & center

Stone 6x10x16

Ash 10 N 23 E 56

Beech 18 S 49 W 68

Section 5 T16 North Range N1 West. Owners names & Co. Witnesses

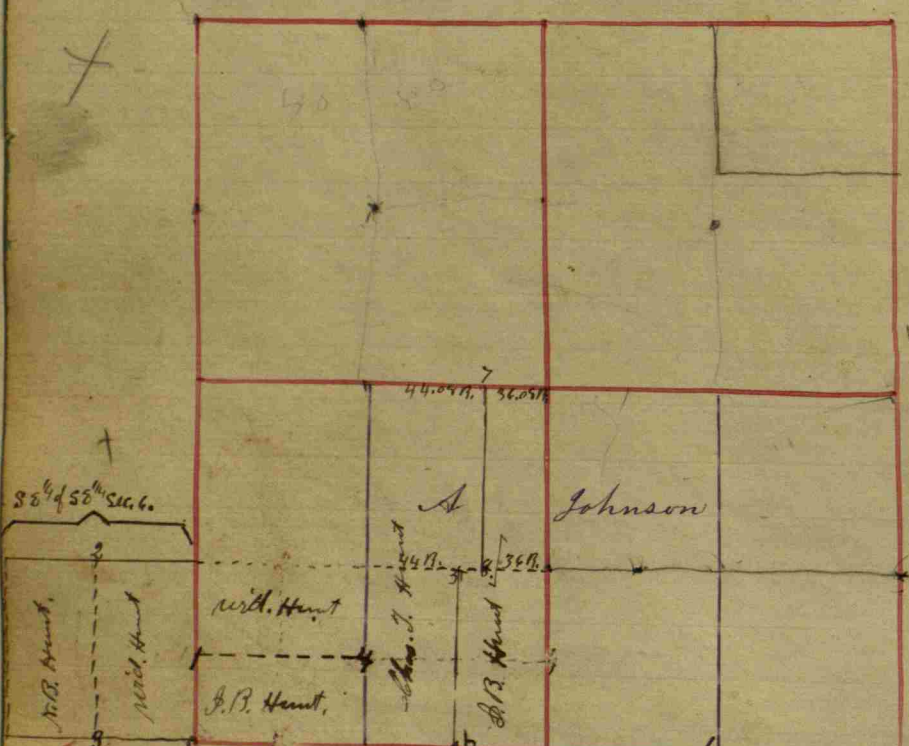

| Owner's name & Co. | Witnesses | Bearings | Links |
|---------------------------------|---|---------------------------|-------|
| A. Johnson | the E 1/4 of S. W 1/4 & W 1/4 of S. E 1/4 of Sec 5. & S. E corner | at Lynon 10 N. 46 1/4 E 5 | |
| | & Buckeye 10 | N. 68 W 21 | |
| N. W corner of Section = center | at Sugar 18 | N. 6 1/2 E 29 1/2 | |
| | & W. Oak 34 | N. 75 1/2 W 33 1/2 | |

| | | | |
|---|--|--------------------|--|
| N. W corner of Sec 5 | abone 13 + 9. Old trees standing. | | |
| S. E 1/4 of N. W 1/4 & N. E corner abone 15 + 9 | at W. Oak 22 | N. 71 1/2 W 52 1/2 | |
| N. W 1/4 Center West | That is, one is 80, & the other 100 acres. | | |
| | at Elm 12 | S. 87 E 37 | |
| | & poplar 40 | N. 32 1/2 E 47 | |
| Center of N. W 1/4 | at Beech 12 | S. 87 W 18 | |
| at Stone sharp at top. | & a Ditto 22 | S. 22 1/2 W 32 1/2 | |

| Owner's name & Co. | Witnesses | Bearings | Links |
|----------------------------|-----------------|---------------|-------|
| Merideth Leech. | at Buckeye 6 | N. 45 W 20 | |
| S. W corner | at B. Walnut 50 | S. 10 E 18 | |
| N. E corner | at Beech 22 | S. 37 E 82 | |
| | & a Ditto 10 | S. 53 W 36 | |
| M. Leech W 1/4 of N. E 1/4 | at S. Ash 20 | S. 54 W 22 | |
| S. E corner | & a Ditto 23 | S. 52 E 14 | |
| Note that 1/2 part in 1/4 | center. | Book B. p. 61 | |
| Center of N. E 1/4 Sec 5 | at Beech 18 | S. 28 E 75 | |
| at Rock promised | & a ditto 11 | N. 67 E 147 | |

| | | | |
|---|---------------------------------------|--------------------|--|
| Corner of Rods and of Section 5 | 20 1/2 links S. Cen. N. N. E 1/4 | | |
| | at B. Oak 8 | N. 25 1/2 W 13 1/2 | |
| | & Hickory 12 | S. 4 1/2 E 8 | |
| Section 5: W 1/4 of Partition of: by agreement of the parties interested; Plat on description given | the N. E 1/4 and S. E 1/4 of N. W 1/4 | | |
| | Book C. p. 250 | | |

| Owner's name & Co. | Witnesses | Bearings | Links |
|------------------------------------|--|--------------------------------|-------------|
| S. W corner of Section | 5 Relocated: One old stump yet standing & satisfactory | at Stone 16 + 10. at B. Oak 38 | S. 33 E 100 |
| Center of Sec. by Sugg. at Stone | 10. & B. Ash 5 | South 1 | |
| Center S. of Cen. at Stone 18 + 15 | at W. Oak 42 | N. 37 W 57 | |
| Center E. of S. E 1/4 old | Witnesses, and at Stone 13 + 9 | | |
| Center S. of N. W 1/4 of S. E 1/4 | at Stone 18 + 12 | very nice, tapering to top | |
| Center N. of N. W 1/4 | at S. Ash 18 | N. 35 1/2 W 23 | |
| S. E 1/4 at Stone 15 + 12 | & at B. Oak 6 | N. 80 W 10 1/2 | |

| | | | |
|---|--|-----------------|--|
| Section 5. North | 15 1/2 Rods of West 1/2 mile, and 64.6 South of N. W corner | | |
| 1/4 mile Post, but no the corner at 1/4 north | of the S. W 1/4: There is a stone at the 1/4 mile Post, but no the corner at 1/4 north | | |
| 26 + 14 + 10 | from West corner | | |
| N. 82 E 42 Rods | at P. Oak 10 | N. 56 W 110 1/2 | |
| thence N. 70 E 48 1/2 Rods | & Poplar 40 | N. 35 1/2 E 47 | |
| | at B. Oak 40 | N. 30 E 68 | |
| | & Elm 34 | N. 39 W 37 | |
| | at Maple 15 | S. 88 W 12 | |
| | & at B. Oak 24 | S. 55 W 27 | |
| thence North 42 Rods & 15 links: Rainy | 17 links thence West 85 Rods | | |
| 12.80 | lot 29.90 acres; & Forest lot | | |

| | | | |
|-----------------------|-----------------------|-----------------------|-----------------------|
| 12.80 | 17.96 | 19.26 | 18.64 |
| at B. Oak 16.61 acres | at B. Oak 16.61 acres | at B. Oak 16.61 acres | at B. Oak 16.61 acres |
| at B. Oak 16.61 acres | at B. Oak 16.61 acres | at B. Oak 16.61 acres | at B. Oak 16.61 acres |
| at B. Oak 16.61 acres | at B. Oak 16.61 acres | at B. Oak 16.61 acres | at B. Oak 16.61 acres |

| Owner's name & Co. | Witnesses | Bearings | Links |
|----------------------------|--------------------------------|---------------------|-------|
| S. W 1/4 of S. W 1/4 Sec 5 | 1 S. Ash 15 | N. 86 W 161 3/4 | |
| " " " " " | 4 Stake driven but no witness. | | |
| S. E 1/4 of S. E 1/4 Sec 5 | 2 White Hickory 16 | N. 16 W 57 1/4 | |
| " " " " " | at W. Oak 30 | S. 14 W 51 | |
| " " " " " | 3 B. Walnut 1 1/2 | N. 49 W 5 | |
| S. E 1/4 of S. W 1/4 Sec 5 | 5 Beech 20 | N. 4 E 72 | |
| " " " " " | 4 Mulberry 10 | N. 67 1/2 W 87 | |
| " " " " " | 6 W. Oak stump | N. 86 West 15 Links | |

| | | | |
|----------------------------|--|----------------|--|
| N. E 1/4 of S. W 1/4 Sec 5 | Divided as shown in plat of sec. | | |
| | 7 Beech 15 | N. 31 1/2 W 26 | |
| | 4 " 30 | S. 51 W 48 1/2 | |
| | 8. Burr Oak 40 | N. 60 E 45 1/2 | |
| | 4 Beech 15 | N. 33 W 78 | |
| S. E sec cor | relocated by measurement | | |
| at Stone 22 X 16 X 11 | two stones | Each 31 | |
| cen S. S. E 1/4 | | | |
| at Stone 15 X 10 X 7 | walnut 8 | S. 4 E 17 1/2 | |
| | Book C. p. 387 | | |
| | Stone 31 X 16 X 9 Cent. E, Cent. of Sec. in | | |
| | Part. of Ditch. By B. Walnut 15 X 19 1/2 47 L. | | |
| | of Stone 12 X 14 X 9 W. 25 L. | | |
| | 15.73 3/4 W. of above corner Stone 18 X 14 X 9 | | |
| | By Stone 10 X 15 X 9 E 25 L. | | |
| | By Elm 16 X 9 W 17 3/8. | | |
| | W. F. Franklin S. N. Co. | | |

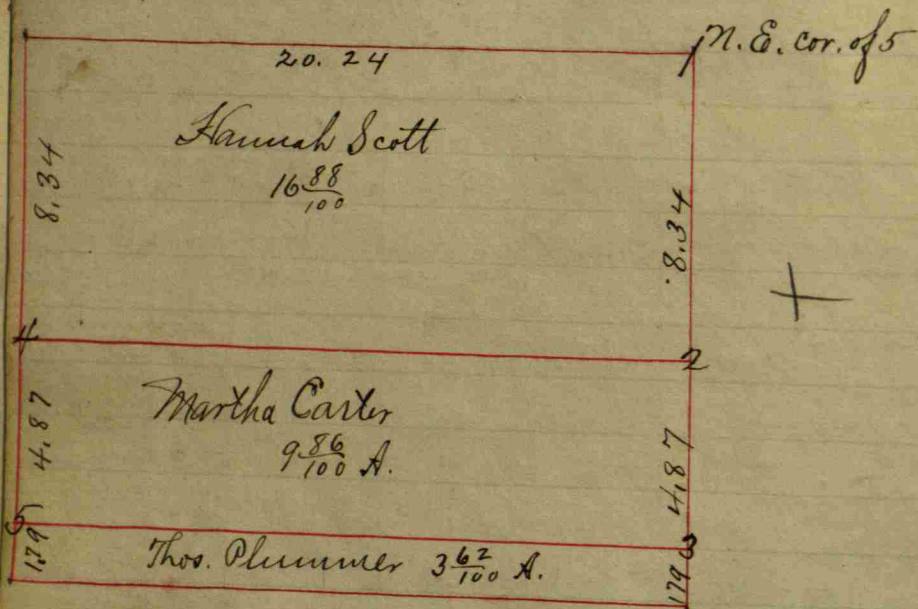

- 1- Stone 12x15 N.E. cor. of 5-16-7 W.
Maple 18 S. 68 1/2 W. 34 feet.
Oak 4 S. 87 E. 17 "
 - 2- Stone 8x8x12 N. Oak 30 S. 17 1/2 W. 94 "
Hickory 18 N. 80 1/2 W. 84 "
 - 3- Stone 8x8x12 Ash 12 S. 89 W. 58 "
B. Oak 24 N. 22 W. 79 "
 - 4- Stone 12x17 S. Ash 12 N. 75 E. 15 "
Do 12 N. 73 1/2 E. 29 "
 - 5- Stone 10x10x12 Hickory 6 S. 58 E. 31 2/3 "
Poplar 15 N. 15 1/2 E. 18 2/3 "
- For bal. of partition see Sec. 7-16 N. R. 2 W. Sec. 32-17-1 W.
J. W. Trotter, Suror. N. Co.

Section 6 T16 North, Range N.1 West. Owners names & cor. Witnesses Dr. Bearings Links

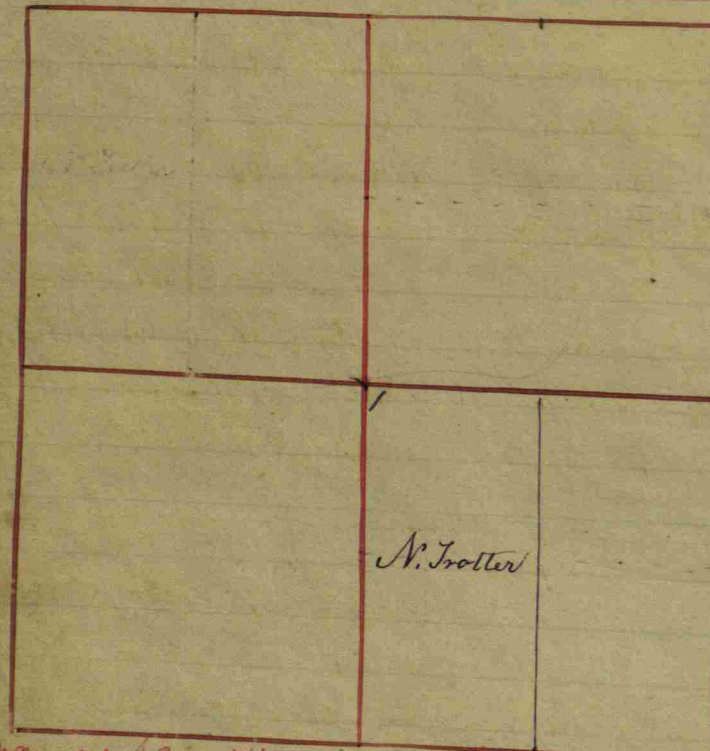

| Witnesses | Dr. Bearings | Links |
|--------------------------------------|--------------|---------|
| 4.25 Chains N. of 1/2 mile on East | | |
| a Cherry 8 | N. 37 1/2° E | 21 |
| a Ditto 6 | S. 50 1/4° E | 26 1/2 |
| E. of 1/2 mile on S. of Sec. 31, 317 | | |
| an Elm 6 | S. 77 1/4° W | 30 |
| a Burr oak 30 | S. 84° E | 139 |
| a Cherry 7 | N. 78 3/4° W | 13 |
| a W. Oak 35 | N. 34 1/2° E | 90 |
| a Sour Oak 12 | S. 19° E | 47 |
| a Beech 18 | S. 15 1/2° W | 88 1/2 |
| a W. Oak 18 | N. 22° E | 66 3/4 |
| a Ditto 16 | S. 60° W | 133 1/2 |

Book C. p 166

| Witnesses | Dr. Bearings | Links |
|------------------------------------|--------------|-------|
| West 1/4 of S. East 1/4 of Sec. 6. | | |
| 1 a Beech 9 | N. 20° E | 15 |
| a Hawthorn 8 | S. 12° W | 6 1/2 |

Book B. p 62.

47
66
282
282
3102

| Owners names & cor. | Witnesses | Dr. Bearings | Links |
|--------------------------------|-----------|--------------|-------|
| Nelson Trotter the N.W. Corner | | | |

Section 6 T16 N. of R. 1 E. & T. 16. 1 West.

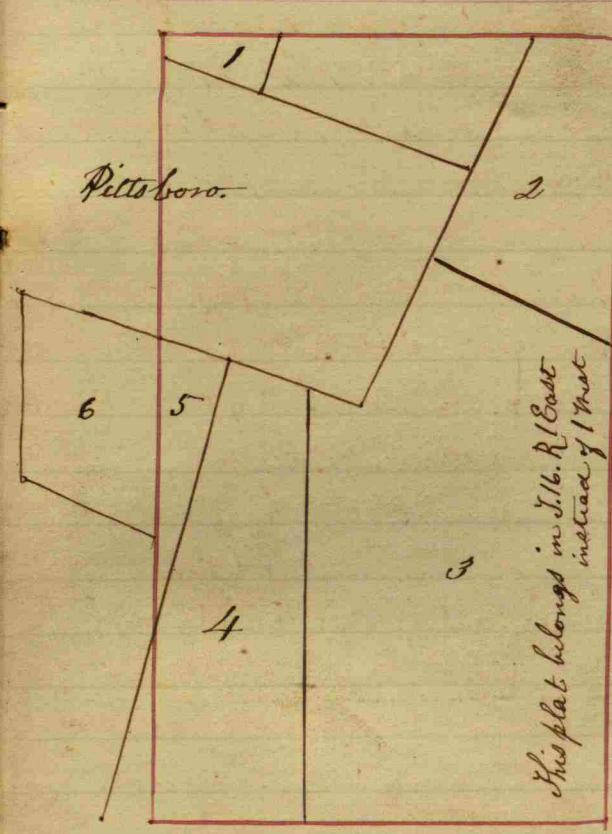

| Witnesses | Dr. Bearings | Links |
|---|--------------|--------|
| North 1/2 mile Reset | | |
| a W. Oak 18 | S. 39 1/2° W | 64 |
| a Stone 30+16+10 a Rough | | |
| a Lynn 20 | N. 74° W | 75 1/2 |
| N West Corner of the Section and the same of Township | | |
| a B. Walnut 38 | S. 75° E | 206 |
| Corner being evidently wrong by present Original notes: | | |
| Center West of N.W. 1/4 | | |
| a W. Oak 50 | S. 36 1/2° E | 52 1/2 |
| a Stone 20+16+8 | | |
| a Beech 28 | S. 22° W | 60 |
| Center East of said N.W. 1/4 | | |
| a Beech 24 | S. 43 1/2° W | 54 |

Book C. p 337.

| Witnesses | Dr. Bearings | Links |
|--|--------------|--------|
| Center on N.E. 1/4 (allowing for fraction) a Stone 16+20 | | |
| a Poplar 40 | N. 65 1/2° E | 36 |
| Center N. of Center " " a Stone 12+20 | | |
| a P. Oak 6 | N. 6 1/2° W | 92 |
| Center S. (or N.E. 1/4) a Stone 12+18 | | |
| a Hickory 8 | N. 82° E | 48 |
| N. 1/4 cor. (from old line) a Stone 8+16, a B. Walnut 40 | | |
| a W. Oak 50 | N. 61° W | 27 |
| Center W. N. West 1/4 a Stone 12+18 | | |
| a Beech 16 | S. 80° W | 31 |
| Center W. N. West 1/4 a Stone 12+18 | | |
| a B. Oak 20 | S. 30 1/4° W | 58 |
| a Hickory 14 | S. 55° E | 17 1/4 |
| a W. Walnut 14 | N. 11° E | 29 1/2 |

Book C. p 236

| Witnesses | Dr. Bearings | Links |
|---|--------------|---------|
| 1/2 mile Post, Hence East 34 Rods + 1 link: a Stone 16+10. | | |
| a B. Walnut 18 | S. 80° E | 56 |
| a Ditto 8 | N. 6 1/2° W | 18 |
| Hence South 90 Rods + 8 links to Center of Road: a Stone 16+12 | | |
| a Poplar stump 36 | S. 87 1/2° W | 41 1/2 |
| a B. Walnut 30 | N. 31° E | 224 1/2 |
| Hence S. 80° W to Center E. S. E. 1/4 Sec. 1 S. 16 N. R. 2 West | | |
| Hence North 97 Rods former dividing the W. 1/4 acres: a Stone 12+16 | | |
| to the Beginning: containing 20 acres: 1/4 on the West at Center of | | |
| an Ash 12 | S. 26° E | 10 |
| a W. Oak 40 | N. 17° W | 67 |
| Corner on East a Stone 18+10 | | |
| a Beech 20 | S. 84 1/2° W | 37 |
| a Ditto 16 | N. 63 1/2° W | 31 |

Book C. p 236

Section 6 T16 North, Range N.1 West

| Owners names | com | Witness | Dist | Bearings | links |
|-------------------------------|-----------|---------|-----------------|------------------------|------------------|
| 39.22 N. E. of cen. N of cen. | | | | | |
| | W. Oak | | 36 ^m | S 21 $\frac{1}{2}$ ° W | 23 $\frac{1}{2}$ |
| | + Lynn | | 20 | S 64 $\frac{1}{2}$ ° E | 11 $\frac{1}{2}$ |
| 39.22 N. E. of | sec. cen. | Stone | 12 x 14 | | |
| | W. Walnut | | 8 ^m | S 58° E | 68 $\frac{1}{2}$ |

Continuation of.

Section 7 T^h North, Range N^o West. Owners names, etc. Witnesses, Dist. Bearings, Links

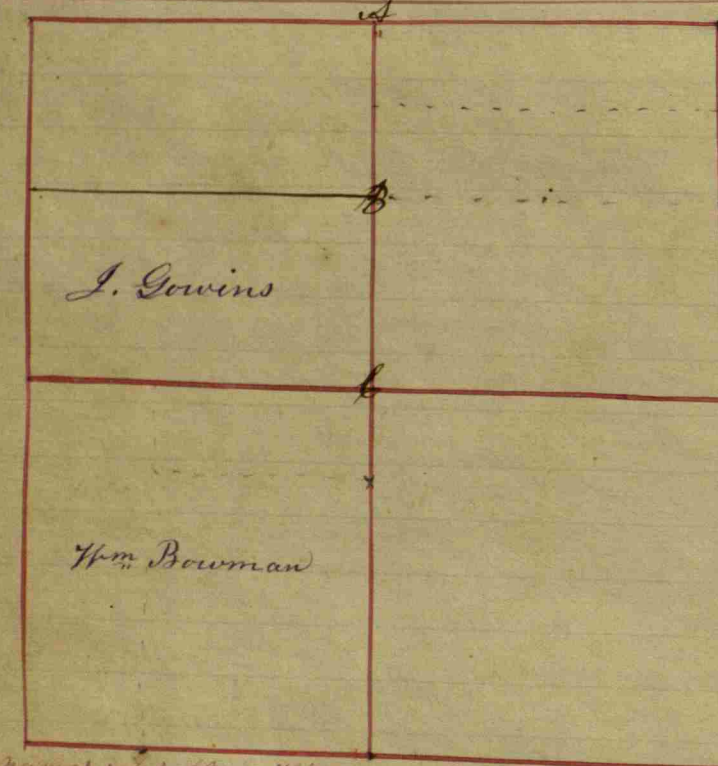

1/2 mile Post each Relocate from one old stump
(found the old Chop) at Hickory 12 N. 71 1/2° W 35 1/2
a good Stone Janish 6 S. 9° E 37 1/2

1/2 mile Post on West side located, and N. of 1/4 mile
Post for Sec. 12. R. 2 N. 326 links, and in however Relocate the
1/2 mile Post for Sec 12 must begin at this 1/2 mile Post
7 1/2 measure S. the said 326 links; old trees down gone;
get some Surveyor has taken certain Buck 24 now which is not the true;
The measured the Sec. line through, and the corner
will be North of said Buck tree nearly one full Chain;
instead of a 1/4 Chain S. as it is now run through the
Section to the W side; and now comes the corner
for Section 7 - an Elm 34 N. 13° W 52
a Stone 32+17 a Beech 24 S. 88° W 36
center of Sec. well found; at Hickory 12 S. 55° E 67
a Stone 24+24 a Ditto 10 N. 13 1/2° W 58

| Owners names, etc. | Cor. | Witnesses | Dist. | Bearings | Links |
|--|------|---------------------------------|-------|-------------|---------------|
| Jeremiah Gowins | | the S. of the N. 1/4 of Sec. 7. | | | |
| Center of Post | A | at H. Oak | 3 | center Post | |
| | | at H. Oak | 2 | N. 10° E | 4 |
| S. E. Corner | | a Maple | 24 | S. 12° E | 20 |
| | B | a Sugar | 20 | N. 25° W | 26 |
| | | a Hickory | 12 | S. 25° E | 13 |
| William Bowman | | The S. West 1/4 of Sec. 7. | | | |
| N. W. Corner | C | a Beech | 20 | S. 52° E | 21 |
| | | a Ditto | 26 | West | 35 |
| | | | | | Book B. p. 63 |
| a Note: Taken just as above from Book B. p. 63 N. W. Corner of the Section + old witnesses standing; | | | | | |

Owners names, etc. Cor. Witnesses Dist. Bearings Links

Encroaching a Survey for S. C. A division of N. of N. E. of South of S. R. A. Paul 2 1/2 on 1/2
Center E. of the said N. 1/2 a good Stone 1/2 mile E. of W. through
the center of N. 1/2 161 Rods a Maple 24 S. 10° W. 25 Links
Center W. of the N. 1/2 a good Stone

1/4 mile N. S. on East end of N. 1/2 80 Rods + 18 links, and
on W. end 80 Rods and 23 Links;

N. E. Cor. of Sec. 7 Relocated from old stump of witness + a good
Stone promised: Book C. p. 196

South from the center of the S. C. 49 R + 17 L -
a good Rock witness an oak stump
817 E 60
thence West 3/3 of The 7 section 58 Rods and 22 L
a Rock - 207 12 + 6 - an oak 10 N. 22 1/2° W 175

Section 10 T16 North, Range N1 West. Owners names, subs, Cor. Witnesses, Dr. Bearings, Links

Variation S. 13'

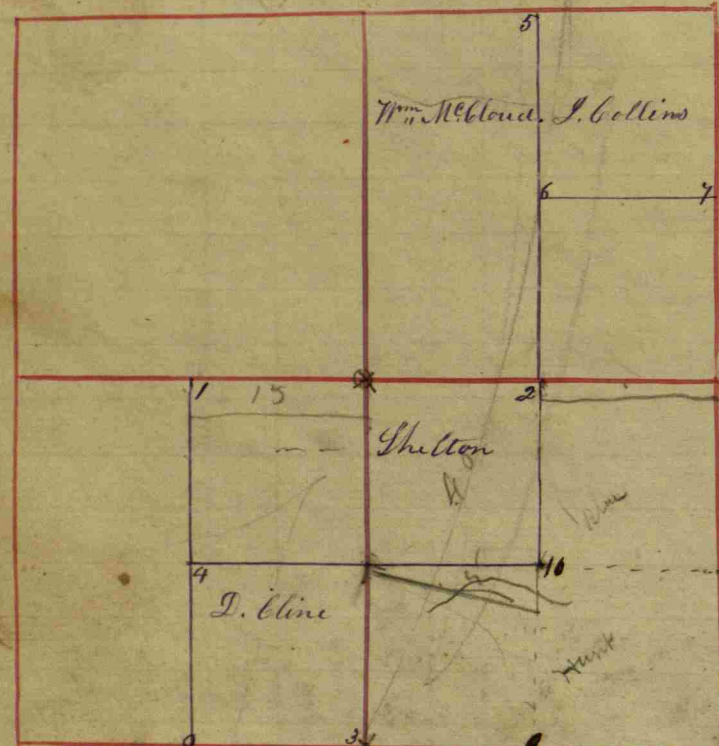

| | | | | | |
|---|---|-------------|----|----------|--------|
| William McCloud & N.E. Corner | 5 | a B. Ash | 18 | S. 64° E | 20 |
| | | & a Hickory | 8 | S. 84° W | 23 1/2 |
| John Collins the & S.W. Corner | 6 | a B. Oak | 8 | S. 23° E | 6 |
| | | & a Hombeam | 4 | S. 61° W | 16 |
| S.E. Corner | 7 | a Box elder | 10 | S. 67° E | 12 |
| | | & a B. Ash | 6 | S. 16° W | 20 |
| The foregoing all taken from Book B. p 66 | | | | | |

| Owner names &c. Cor. | Witnesses | Dr. | Bearings | Links | |
|--|-----------|------------|----------|----------|--------|
| Shelton the of Sec. 10. & N.W. Corner | 1 | a Beech | 20 | South | 34 |
| | | & a W. Elm | 24 | North | 20 |
| N.E. Corner | 2 | a Ash | 15 | East | 17 |
| | | & a Beech | 8 | N. 40° W | 16 |
| The E of large 3 poles | | | | | |
| Daniel Cline the S.E. Corner | 3 | a Dogwood | 6 | N. 42° W | 12 1/2 |
| | | & a Beech | 15 | S. 54° E | 9 |
| N.W. Corner | 4 | a Elm | 22 | S. 43° E | 22 |

X William Barugh...
S.W. 1/4 Center South
a Stone 16 in. long & 7/8 across
the bottom & lapsing to 6 in. at top
N.B. this 1/2 mile is
small 58 links:
Book C. p. 111

1/2 mi. 39.1994
4.28
16 links
11 acres at
Barn to
Thence on sd
line North 73 poles & 16 links to Crawford
Kennedy's line 116 poles & 10 lin. to the center of the
120 lin. Thence due East to the Beginning 14 Rods;
at the top

| Owner names &c. Cor. | Witnesses | Dr. | Bearings | Links |
|----------------------|---------------------------------------|-----|------------|--------|
| Center of Section | Gregg old witnesses gone, and | | | |
| New One taken | a a B. Oak | 30 | N. 53° E | 47 1/2 |
| a Stem 30 x 20 + 18 | & a W. Oak | 30 | N. 19° E | 81 |
| | | | Book C. p | 327 |
| center S. S.E. 1/4 | 9 Elm | 16 | N 64 1/2 W | 50 |
| " N S W 1/4 | relocated from remains of old witness | | | |
| | a Elm | 8 | S 61 1/2 E | 23 |
| | a Walnut | 15 | S 76 E | 45 |
| center S W 1/4 | relocated by a survey | | | |
| | 4 a Elm | 36 | S 48 1/2 W | 24 |
| center S.E. 1/4 | 10 a B. Oak | 24 | S 28 E | 28 |
| center E. S. E. 1/4 | 11 a Walnut | 6 | S 60 W | 68 |

Wilkinson and Ralph a survey for
Wm. Sharp and Kell. English chainman and
Geo. W. Arnold flagman.
Sec. of sec. relocated
Stone 6x10x14 set
in S. side of ditch
B. Walnut 6 N. 50 E 15 1/2 feet,
Stone 10x8x12 S. 6 "

30 16/100 S. of Sec. Cen.
Stone 8x10x12 Stone 6x7x14 N. 8 "

30 16/100 Rods S. of Cen.
7. of Cen. Stone 5x10x10 Jack Oak 8 N 72 1/2 W 3 1/2 "
Do 10 N 65 3/4 E 4 1/2 "

Survey for Jas Rutledge & John Street
Frank Davis & Louis Davis Surveyors
1/2 mile Stoneford now on record but the
same is hereby recorded as found.
3/2 mile Stoneford. now on record but the
same is hereby recorded as found.
The above stones are hereby accepted by all
parties interested
Cen of S.E. gr. Stone 5x7x10 or 4 1/2 ft 37 1/2 links
Stone 8x13x20 Do. 6x13x15 South 50 "
Cen S. S.E. gr. Stone 7x9x14 Stone 4x6x8 South 25 links
December 19 - 1902
H. P. Franklin Surveyor &c.

Section 11 T6 North, Range N. 1 West. Owners names etc. Witnesses. Dist. Bearings Links

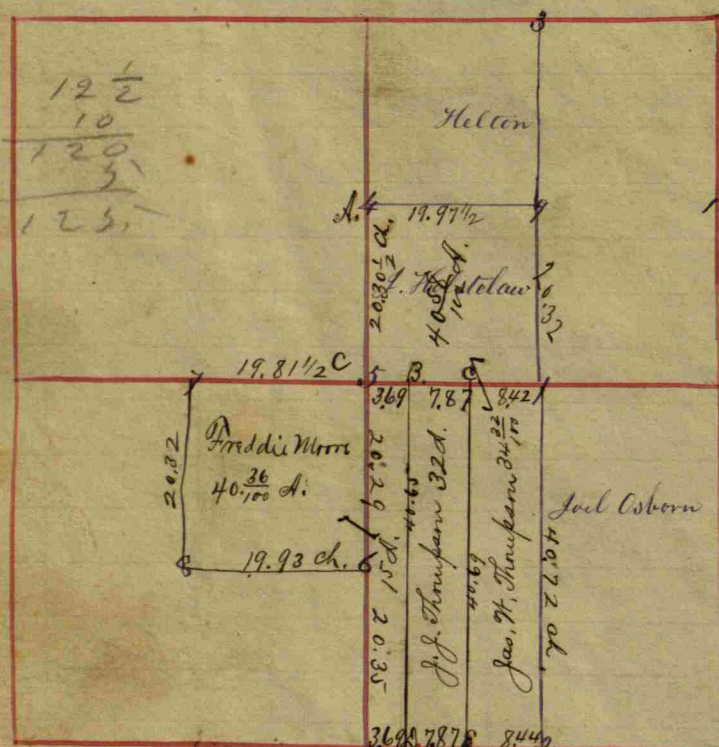

| Owner's name etc. | Witnesses | Dist. | Bearings | Links |
|--|-----------|-------|----------------------|-------|
| Jacob Holstclaw the N.W. Corner, or Cent. on 1/4 of N.E. 1/4 | | 4 | a Beech 12 N. 65° W | 15 |
| Sec. Center | | 5 | a B. Ash 20 S. 23° E | 19 |
| Center on East side | | 6 | a Beech 12 N. 55° E | 26 |
| Center on N. of S.W. 1/4 | | 7 | a Beech 20 S. 50° E | 39 |
| Center of S.W. 1/4 | | 8 | a Beech 22 N. 39° W | 28 |
| Center of N.E. 1/4 | | 9 | a Beech 14 - 67° W | 23 |
| Center on E of N.E. 1/4 | | 10 | a Beech 6 N. 84° E | 21 |
| The foregoing all taken from Book B. p. 67 | | | | |

| Owner's name etc. | Witnesses | Dist. | Bearings | Links |
|---|-----------|-------|----------------------|-------|
| Joel Coborn the E. 1/2 of the S.E. 1/4 of Sec. 11 | | 1 | a Sugar 14 S. 36° E | 17 |
| Center on N. of S.E. 1/4 | | 2 | a Hickory 7 N. 38° E | 16 |
| Center on S. of S.E. 1/4 | | 3 | a Beech 4 N. 33° W | 14 |
| | | 4 | a Beech 10 S. 55° W | 33 |
| Helton, the N.W. 1/4 of the N.E. 1/4, Sec. 11 | | 5 | a B. Ash 15 N. 60° W | 24 |
| Center on N. of N.E. 1/4 | | 6 | a Ditto 10 S. 15° W | 17 |

Current names etc. Witnesses. Dist. Bearings Links
 Survey for Jasper Fisher, Nath. Bodenhamer
 Geo. Procter, & F. Holtsclaw - 1898.
 S. E. cor. of 11 - Stone North 5 3/4 feet
 Stone 12 x 12 x 22 This stone is supported by another stone.
 S. 75 1/2 E 49 ft.
 B. Walnut 15 S. 1 1/4 50 3/4 "
 E. S. of S.E. 1/4 Stone Maple 6 S. 56 E. 24 1/4 "

J. H. Procter H. C. Surv.

8.54
 7.87
 3.69
 20.00 S.
 8.52
 7.87
 3.69
 19.98

45
 69
 6

Section 12 T16 North, Range No. 1 West

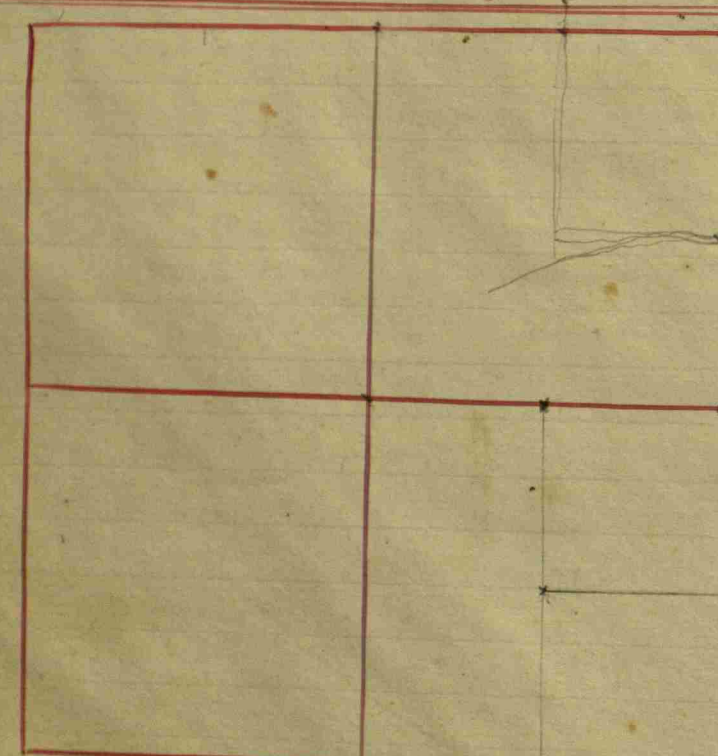

| Owners names & acs. | Cor. | Witnesses | Dir. | Bearings | Links |
|--------------------------------|------|-----------------------------------|------|----------|--------|
| William Wells 120 acs. | | | | | |
| S. East corner | | Part of N. 1/4 of Section 12 | | | |
| | | an Elm 26 | N. | 36 1/2 W | 23 3/4 |
| | | 2 a S. Ash 6 | N. | 46 E | 10 1/4 |
| Thence N. 1/2 with Sub bearing | | a Beech 12 | S. | 39 W | 5 1/4 |
| N. E. corner | | 2 a W. Oak 14 | S. | 37 E | 58 1/2 |
| Simon Wells 100 acs. | | N. E. 1/4 Sec 12 as follows: | | | |
| Beginning 1/4 of the | | 1/4 mile Post on the East of said | | | |
| Sec. 104 Poles, and also | | on the line dividing said Sec. | | | |
| E. 1/4 through the Center | | an Ash 8 | N. | 29 W | 53 |
| | | 2 Swamp Ash 14 | S. | 4 1/2 W | 34 1/2 |
| Thence N. 1/4 W. 1/4 as to | | make the said 100 acs. 8 Poles | | | |
| narrower on the North end, | | a W. Oak 12 | N. | 35 W | 36 |
| N. E. corner | | 2 a Ditto 28 | S. | 33 E | 59 1/2 |

| Owners names & acs. | Cor. | Witnesses | Dir. | Bearings | Links |
|--|------|-----------|------|----------|-------|
| Centre S. E. 1/4 a stone 12x15 | | an Ash 30 | N. | 83 1/2 W | 345 L |
| " East S. E. 1/4 stone 12x18, a cherry | | (12) | N. | 14 E | 22 L |

Balaam Wells 100 acs. Joining on the W. widest on the N. end 8 Poles, South end 96 Poles; Corners described above; The above all taken from Book C. p. 98

1/2 Mile from Gov. Witness & also by measurement
 Stone 6 x 10 x 20 B. Walnut 6 N. 8 E 36 1/2 Links
 Stone 20 x 20 ch. S. 1/2 W. 1/2 mile E. Elm 8 N. 8 E. 33 "
 Sec. 7
 J. W. Trotter Surveyor Hendricks County Apr. 30/96.

Owners names & acs. Witnesses Dir. Bearings Links

Cent. S. of D. W. Stone N. 12 W. 32 1/2 ft.
 Stone 8 x 10 x 22 Do N. 34 E. 41 1/4 ft.
 J. W. Trotter, S. H. Co.

17.38 3/4 ch. S. of Sec. Cen
 Stone 6 x 8 x 12
 Thence S 82 3/4 E. 7.72 2/3 ch. to a
 Stone 6 x 9 x 12 Hickory 8 S. 67 E 74 1/2 feet.
 Thence N. 5 1/2 E. 17.71 1/3 to a
 Stone 6 x 8 x 15 Hickory 12 N. 9 W. 75 feet.
 9.33 1/3 ch. E. of Sec. Cen.
 Stone 7 x 12 x 30, containing in said tract 14 97/100 a.
 J. W. Trotter C. S. H. Co.

8.81 ch. S. of the stone 9.33 1/3 ch. E. of Sec. Cen.
 Stone 6 x 8 x 15 Hickory 12 N. 9 W. 75 feet.
 Thence East 11.84 chains; Thence North 8.78 ch.
 " West 11.01 ch. Thence S. 5 1/2 W. 881 ch.
 to the beginning estimated to 10 3/10 acs.
 J. W. Trotter, S. H. Co.

54 1/2
 66
 2070
 2070
 2277 0

Section 13 T16 North, Range 10 West.

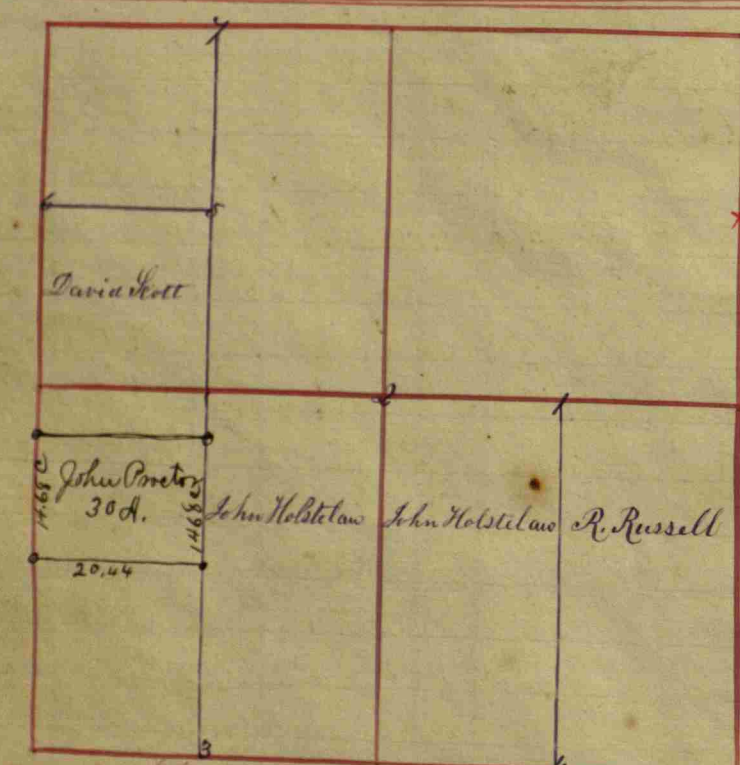

| Owner's name & loc. | Co. | Witnesses | Di. | Bearings | Links |
|---|-----|------------------------------------|-----|------------|---------------|
| David Scott the Center of N. W. 1/4 | 5 | S. W. 1/4 of the N. W. 1/4 Sec. 13 | | | |
| | | a Beech | 15 | N. 12° E | 8 |
| | | + a Ditto | 10 | N. 50° W | 14 |
| Center on W. of N. W. 1/4 | 6 | a Beech | 10 | S. 5° E | 4 |
| | | + a Ditto | 13 | N. 12° E | 15 |
| Center on N. of N. W. 1/4 | 7 | a Beech | 5 | S. 31° E | |
| | | + a Ditto | 6 | N. 3° W | |
| The notes say all uncertain but may be of use; The foregoing will | | a Beech | 10 | S. 12° W | S. W. 12 |
| | | + a Ditto | 6 | N. 11° 37' | N. 11° 37' |
| | | | | | Book C. p. 69 |

| | | | | | |
|--------------------------|--|--------------|----|--------------|---------------|
| N. of N. E. 1/4, Sec. 13 | | a Beech | 8 | S. 43 3/4° W | 120 |
| | | + a Ditto | 15 | S. 24° E | 102 |
| Center of the N. E. 1/4 | | a Beech | 18 | N. 67° W | 21 |
| | | + a W. Oak | 24 | S. 69° E | 35 |
| Center E of N. E. 1/4 | | a B. Gum | 10 | S. 13° E | 5 1/2 |
| | | + a Ironwood | 6 | N. 30 1/2° W | 11 |
| | | | | | Book C. p. 58 |

| | | | | | |
|----------------------------|--|-----------|-------|------------------------|----------------|
| N. 1/2 mile, Sec. 13 | | a Stone | 19x24 | flatish | |
| Center of Sect. dit by run | | | | ning through both ways | |
| | | a Beech | 12 | N. 26 1/2° W | 38 3/4 |
| | | + a Ditto | 15 | S. 37 3/4° W | 41 |
| Center N. of N. E. 1/4 | | a Stone | 8x16 | from witness | |
| trees taken by Hadley: | | | | | Book C. p. 183 |

| Owner's name & loc. | Co. | Witnesses | Di. | Bearings | Links |
|--|-----|---------------------------------------|-----|----------|-------|
| John Holstetaw the Center on North of S. E. 1/4 | 1 | W. 1/4 of the S. E. 1/4 Sec. 13 | | | |
| | | a Beech | 15 | S. 88° W | 13 |
| | | + a Dogwood | 4 | S. 36° E | 14 |
| Section Center | 2 | a Beech | 9 | N. 60° E | 15 |
| | | + a Ditto | 10 | S. 43° W | 27 |
| J. H. the E. 1/2 of the N. W. 1/4; Center on S. of N. W. 1/4 | 3 | a Beech | 20 | N. 48° E | 13 |
| | | + a Ditto | 14 | S. 14° E | 19 |
| Robertson Russell S. W. corner; Center on S. of S. E. 1/4 | 4 | the E. 1/2 of the S. E. 1/4 - Sec. 13 | | | |
| | | a W. Oak | 20 | N. 86° W | 44 |
| | | + a B. Ash | 2 | S. 11° W | 18 |

| Owner's name & loc. | Co. | Witnesses | Di. | Bearings | Links |
|---------------------|-----|---------------|-----|--------------|----------------|
| Center W. N. W. 1/4 | | a W. Oak | 30 | N. 42° E | 30 |
| | | + a B. Walnut | 4 | S. 9° E | 135 |
| Center of N. W. 1/4 | | a Hawthorn | 6 | N. 67° E | 109 1/2 |
| | | + a Stone | | S. 18 1/2° E | 29 |
| Center S. N. W. 1/4 | | a Beech | 14 | N. 15° E | 19 |
| | | + a Ditto | 14 | S. 11° E | 44 |
| | | | | | Book C. p. 208 |

Center E. & E. 1/2 a Stone 14x18 a Beech 56 1/2 L - 29 L
 Thence East 143 1/2 links to Shalups Cor - across section
 E. 1/2 mile stone, 10x12 - a Iron oak, S. 77° W, 80 L

| Owner's name & loc. | Co. | Witnesses | Di. | Bearings | Links |
|--|-----|-----------|-----|--------------|--------------------------|
| Survey for John Proctor et al. | | | | | |
| Cor. of S. W. 1/4 | | Elm | 3 | West | 2 Links |
| Stone 8x16x20 | | Do | 3 | N. 1 W. | 14 " |
| | | Oak | 3 | S. 25 W. | 8 |
| Thence North 14.68 chains to a | | | | | |
| Stone 8x14 | | Maple | 4 | N. 68 1/2° E | 57 1/4 Links |
| | | Hickory | 8 | N. 36° E | 84 3/4 " |
| 14.68 ch. N. of the S. W. cor. of the N. W. 1/4 of the S. W. 1/4 | | | | | |
| Stone 5x8x16 | | Stone | | East | 51 1/2 Links |
| | | | | | J. W. Proctor, S. H. Co. |

Section 14 T16 North, Range No. 1 West. Owners names &c. Witnesses Dr. Bearings Links

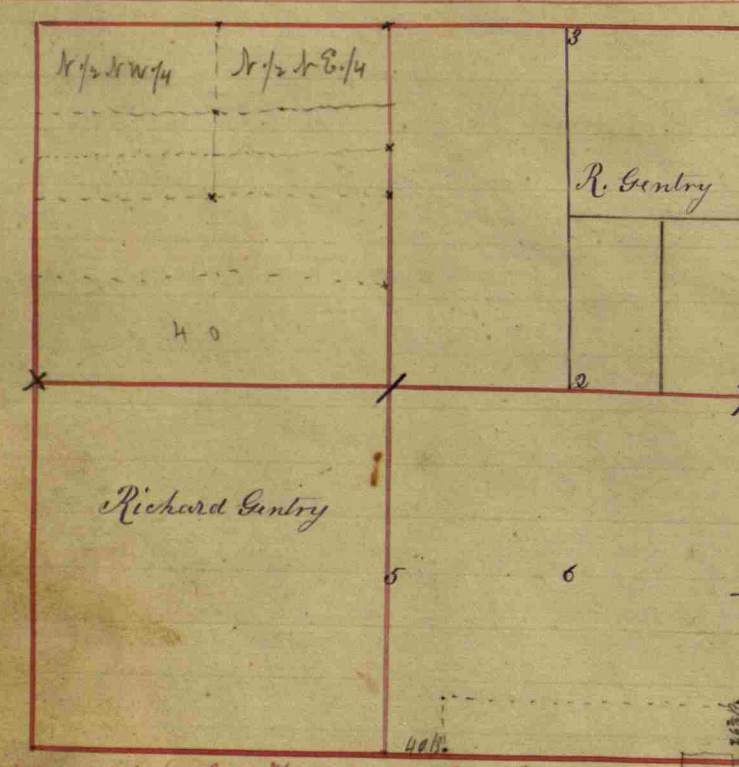

| Witnesses | Dr. | Bearings | Links |
|---|-----|------------|-------------------|
| 1/2 mile on E. Relocated from one old witness | 7 | a W. Oak | 35 N. 58 3/4 W 67 |
| Center East of S.E. 1/4 | 11 | a Beech | 16 S. 62 1/2 E 35 |
| Center West of S.E. 1/4 | 5 | a Beech | 14 S. 68 E 23 |
| Center of S.E. 1/4 | 6 | a W. Oak | 35 S. 41 1/4 E 61 |
| Center North S.E. 1/4 | 2 | a Sour Oak | 24 N. 17 E 22 1/2 |

| Witnesses | Dr. | Bearings | Links |
|--|-----|--------------|-----------------------|
| Knepfer, Long & others | | a Survey for | N.W. 1/4 Sec. 14. |
| * 1/2 mile Post (Relocated a good Stone Boulder) | | a W. Oak | 30 N. 19 E 16 |
| Center N. N.W. 1/4 | | a W. Oak | 25 S. 66 1/2 W 90 |
| Center E. N.W. 1/4 | | a W. Oak | 35 N. 51 1/2 E 83 1/2 |
| Center of N.W. 1/4 | | a Hickory | 4 S. 1 E 173 |
| Center E. N.W. 1/4 of N.W. 1/4 | | a Mulberry | 6 N. 32 E 42 |
| Center E. 1/2 of N.W. 1/4 | | a Beech | 18 N. 53 W 37 |
| | | a W. Oak | 36 N. 68 1/2 W 136 |
| | | a Beech | 18 S. 17 W 70 |
| | | a Beech | 20 N. 70 W 14 |
| | | a Ditto | 12 S. 80 1/2 W 32 1/2 |
| | | Rock | Walt 2 1/2 |

| Witnesses | Dr. | Bearings | Links |
|-------------------|-----|-------------------------|---------------|
| Richard Gentry | | the S.W. 1/4 of Sec. 14 | |
| N.E. corner or = | 1 | a Elm | 20 West 3 |
| = Sec. center | | a B. Oak | 9 S. 80 E 9 |
| E 1/2 of N.E. 1/4 | 2 | a Elm | 6 N. 30 E 15 |
| = S.W. corner | | a Ditto | 5 - 62 E 12 |
| X N.W. corner | 3 | a Beech | 9 S. 64 W 34 |
| | | a Hickory | 4 N. 36 W 15 |
| | | a Beech | 16 N. 70 W - |
| | | a Ditto | 14 S. 84 E - |
| | | a Beech | 4 N. 5 E 2 |
| | | a Oak | 36 S. 33 E 11 |

Notes: this is taken from very obscure marks. Book B, p. 70

Balance next page

Dower & Partition S.W. 1/4 Section 14.

Owners names &c. Cor. Witnesses Dr. Bearings Links
 W. side of Dr. 161
 a Good Stone
 and Stone promised
 + 121 Rods from 1/2
 Ten days notice given.
 February 20th & 21st 1867.
 Book C. p. 177

| Witnesses | Dr. | Bearings | Links |
|-----------|---------------|----------------------------|-------|
| 9 | a Beech | 16 N. 51 E 25 | |
| | a Elm | 8 S. 7 1/2 E 35 | |
| 8 | a Plum tree | 6 S. 14 1/2 E 186 | |
| 7 | a Red Oak | 22 N. 53 3/4 W 76 | |
| | a Walnut | 3 S. 38 1/2 E 33 | |
| 6 | a Walnut | 6 N. 37 1/2 W 44 | |
| | a Ditto | 3 S. 13 1/2 W 16 1/2 | |
| 18 | S. Ash | 14 S. 35 W 24 | |
| | a Water Beech | 3 N. 63 1/2 W 3 | |
| 19 | a Walnut | 6 N. 3 1/4 E 149 | |
| 11 | a Water Beech | 8 Bounding North to road 2 | |
| | a Hickory | 14 S. 5 W 40 | |
| 12 | a Beech | 12 N. 88 1/2 W 18 1/2 | |
| | a Sugar | 18 S. 73 1/2 E 24 | |
| 13 | a Pin oak | 7 S. 66 1/2 W 41 | |
| 14 | a Hickory | 14 S. 29 1/2 W 50 | |
| | a W. Ash | 15 S. 65 1/2 E 48 | |
| 15 | a Lymn | 14 S. 85 1/2 E 30 1/2 | |

Book C. p. 99

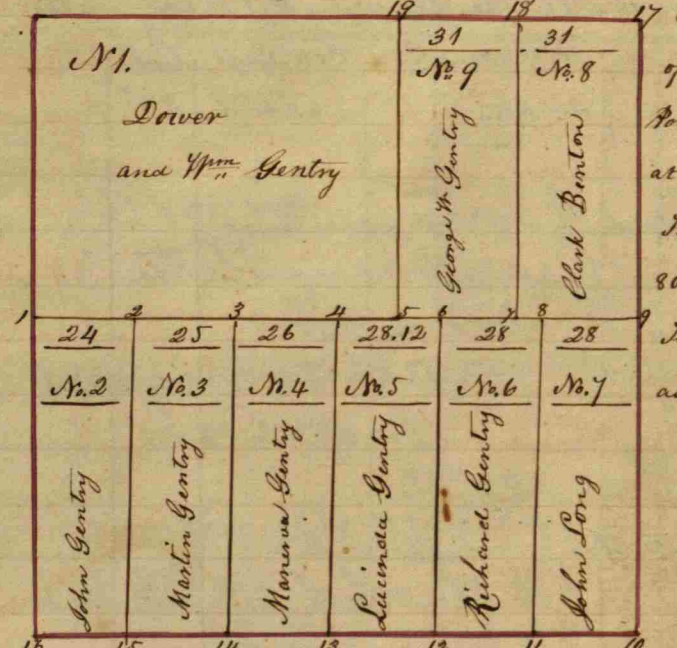

| Witnesses | Dr. | Bearings | Links |
|-----------|-----|----------|-------|
| 24 | | | |
| 25 | | | |
| 26 | | | |
| 27 | | | |
| 28 | | | |
| 29 | | | |
| 30 | | | |
| 31 | | | |
| 32 | | | |
| 33 | | | |
| 34 | | | |
| 35 | | | |
| 36 | | | |
| 37 | | | |
| 38 | | | |
| 39 | | | |
| 40 | | | |

Note: Distance of the ends of the lots, is expressed in Poles & links, & carefully set at the N. end of the lots. The South tier of lots tails 80 poles & 9 links. Two lots on the N, same as E. Dower line, in distance.

First Dower, Beginning at N.W. corner of the quarter. Thence S. 4 3/4 E. with Section line 82 Poles where a Burr Oak 18 N. 43 3/4 W 128 Thence N. 85 1/2 E 97 Poles + 15 links, Cor. Thence N. 43 1/2 W 81 Poles + 18 links, a Beech 15 N. 81 W 20 a Ditto 15 S. 36 E 20 Thence S. 85 1/2 W 97 Poles and 15 links to the Beginning Estimated to contain 50 acres.

N.B. Possibly some of the numbers, on the left may not stand for the true annexed: Only try another.

Book C. p. 99

Section 14 T16 North Range N. 1 West.

Owner's names &c. cor. Witnesses Dist. Bearings Links

Centre S. E. 1/4 N. E. 1/4 on oak 6 N 60.45° E. 38 L

Rock 20x16x Top

Surv. for Jno. A Long Jan. 3, 1901

1/2 mi. relocated planted harrow tooth

Wit. Beech 12 N. 20 3/4 E 46 3/4 L.

Cent. N. N. E. 1/4 S. W. 1/4 13 X 11 X 5 Wit. Stone 15 X 9 X 6 East 6 1/4 L.

Cent. sec. to N. 1/2 mi. 39 6 7/8 L.

10.15 ch. N. Cent. N. S. E. 1/4 N. W. 1/4 Stone 15 X 10 X 6

10 1/4 ch. Wit. Bur Oak 3 S. 80 W. 84 L.

Cent. N. S. E. 1/4 of N. N. 1/4 Stone 10 X 5 X 5

Wit. Ash 6 S 30 1/2 E 32 1/2 L.

Cent. N. Cent 15 X 9 X 6

Wit. Oak 10 N 20 W 13 1/2 L.

N. J. Franklin Sec. H. Co.

Continuation of

| | | |
|-----------------|-------------------------------------|-----------------------|
| Mattius Bend | N 1/2, E 1/2 N. E. 1/4 Sec 14 | 40 acres more or less |
| D. F. Holloclaw | E 1/2 S 1/2 E 1/2 N. E. 1/4 Sec. 14 | 20 acres more or less |
| Mary Ann Beach | Chick A B knots | 42 L |
| James A. Beach | Chick A B knots | 42 L |
| J. J. Beach | Chick A B knots | 42 L |

| Owner's Names | Description corners | Dist | Beats | Dist |
|-----------------------|--------------------------|----------------------------------|-------|------|
| Martha Davidson | S. W. 1/4 N. E. 1/4 | Part of N. W. stone wit a walnut | 12 | |
| | | Bear S. 53° W. 83 L | | |
| Cor. S. 16.5 9/4 chs. | a stone wit a B walnut | 6 in | | |
| | | Bear S. 34° E. 15 L | | |
| E. 17.9 0 chs. | a stone wit a poplar | 12 in N. 42 1/2 W. | | |
| N. 16.5 9/4 chs. | a stone 18x14 ugly shape | | | |
| Witness a stone | larg nearly covered | S 53° W. 83 L | | |
| N. 17.9 0 chs. | | | | |

Section 15 T16 North Range N1 West

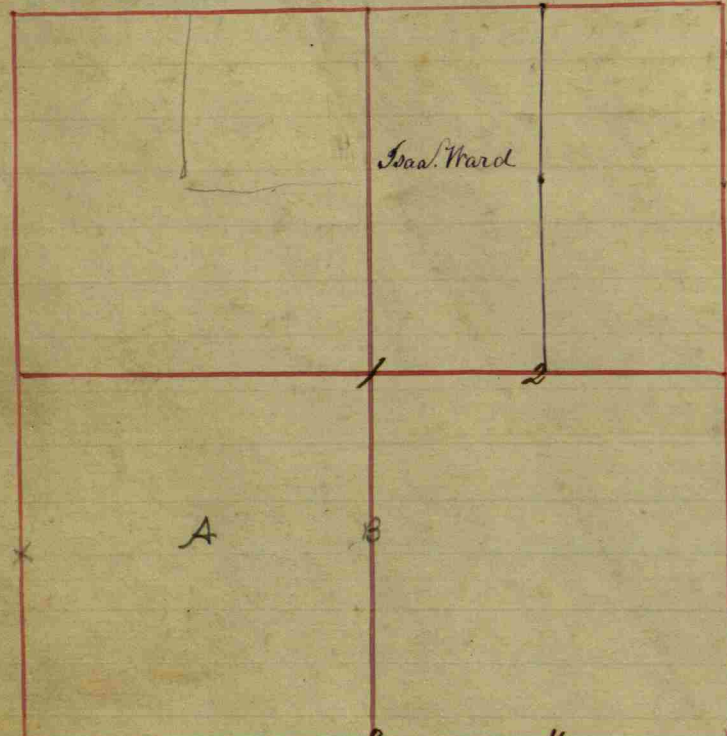

| Owner's name & loc. | Cor. Witness | Dr. | Bearings | Links |
|------------------------------|--------------------|-----|--------------|----------------|
| *Center W of S.W. 1/4 Sec 15 | a W. Oak | 26 | N. 34° E | 25 |
| a Stone 12+10+6 | + a Ditto | 28 | S. 7 1/2° W | 30 1/2 |
| Center of S.W. 1/4 | a B. Oak | 12 | N. 40° W | 63 1/2 |
| a Stone 18+14+6 | + a B. Ash | 9 | N. 16° W | 74 1/2 |
| Center W of Center | a Stone S. on line | | | 25 |
| a Stone 10+8+7 | + a S. Oak | 12 | N. 59 3/4° W | 109 1/4 |
| 12 1/4 M. 19 1/4 18 1/2 | | | | Book C. P. 242 |

| Owner's name & loc. | Cor. Witness | Dr. | Bearings | Links |
|---------------------|--------------|--------------|----------|-------|
| 1 a Walnut | 28 | N. 64° W | 3 | |
| + a Beech | 14 | N. 63° E | 33 | |
| 2 a Hickory | 25 | S. 98° W | 31 | |
| a B. Oak | 12 | S. 32° E | 34 | |
| 3 a Walnut | 10 | S. 80 1/2° W | 30 | |
| + an Ash | 10 | S. 38° E | 28 | |
| 4 an Ash | 24 | S. 66° W | 17 1/2 | |
| + a Beech | 22 | S. 12° W | 28 | |

| Owner's name & loc. | Cor. Witness | Dr. | Bearings | Links |
|-------------------------------|--------------|-----------|--------------|---------------|
| Moses Bell | a Beech | 12 | N. 29 1/2° E | 27 |
| Center N. S. E. 1/4 | + a Ditto | 6 | S. 51° W | 21 |
| Center N. E. 1/4 | a Beech | 8 | South | 5 |
| + a Ditto | 24 | S. 86° E | 16 | |
| Isaac Ward the | W. of the | N. E. 1/4 | | |
| S. W. Corner (or Sec. center) | 1 a Walnut | 23 | N. 64° W | 30 |
| | + a Beech | 14 | N. 63° E | 33 |
| S. E. Corner | 2 a Hickory | 25 | S. 98° W | 31 |
| | + a Burr Oak | 12 | S. 32° E | 34 |
| N. E. Corner | | 20 | N. 75° E | 31 |
| | + a Beech | 13 | N. 75° W | 35 |
| | | | | Book B. P. 71 |

| Owner's name & loc. | Cor. Witness | Dr. | Bearings | Links |
|-------------------------------------|-----------------|-----|--------------|----------------|
| a Stone 18+22 | | | | |
| Center E of S. E. 1/4 a Stone 10+16 | + a Stone 8+15 | | S. 48° W | 30 1/2 |
| Center of S. E. 1/4 a Stone 16+16 | a W. Oak | 24 | N. 1/2° W | 48 1/4 |
| | + a Stone 10+16 | | S. 20° E | 23 |
| Center W of S. E. 1/4 | B a W. Oak | 30 | N. 56 1/4° E | 39 |
| a Stone 10+14 | + a Hickory | 20 | N. 5° W | 73 |
| | | | | Book C. P. 247 |

Sec 15 T16 N. R 1 W Survey for Mary Talbot and others
 G. W. Arnold & M. Green Sewart surveyors
 W. W. Leachman flagman (At top of next page)

Owner's name & loc. Cor. Witness Dr. Bearings Links
 Center W of center (by measurement) a stone 11x9x6
 tolerably smooth roughhead
 witness a stone rough and jagged in appearance
 24x21x14 tapering to top S 43° E 35 L.
 Book C. P. 369
 Sur. Apr. 10-1901.
 1 1/2 mi. Stone 32x18x10 with stone S. 23 1/4° E 48 L.
 Cent. N. N. E. 1/4 20x18x14 — S. 6 1/4° W 42 L.
 Cent. S. N. E. 1/4 16x10x10 By stone East 00 L.
 W. J. Franklin Co. Sur.
 Stone to be 1 East

Section 16 T16 North, Range N1 West. Owners names etc. Cor. Witnesses. Dr. Bearings Links.

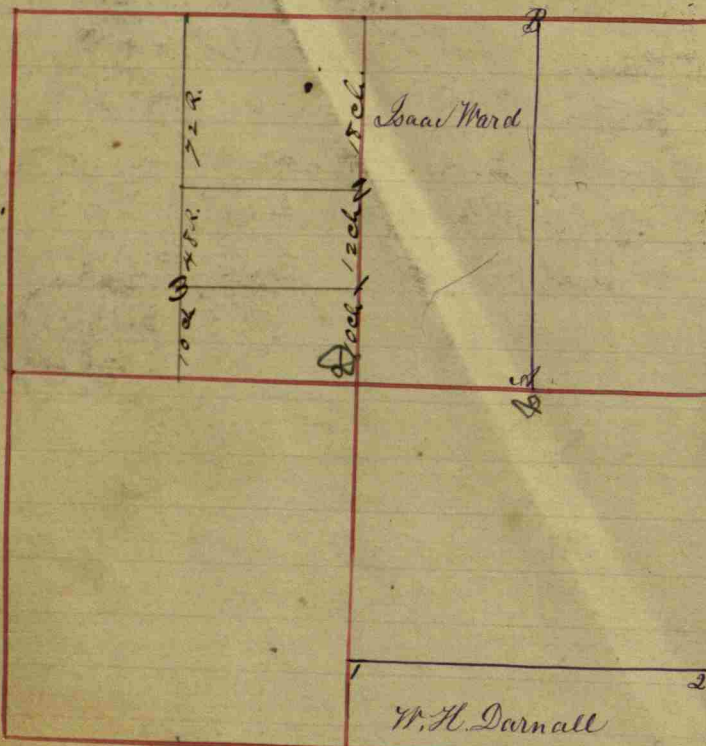

| | |
|---|------------------------------------|
| Sec. 16 N 1/2 mile Post | Relocated; a good Stone: |
| Center N. of N.E 1/4 | B a Poplar 40 S. 20° W 17 |
| a large Stone | + a W. Ash 16 S. 89° E 67 |
| 1/2 mile Post East of others agreed to. | X the Section; witnesses gone, but |
| | + a Pin Oak 24 N. 58 1/4° E 67 1/2 |
| | + a W. Ash 26 N. 21° W 42 |
| Center of the Sec. | D a B. Walnut 3 S. 78 1/4° W 48 |
| a good Stone | + a Ditto 3 N. 74 1/4° E 32 |
| Center S. of S.E 1/4 | a Beech 24 S. 74 1/4° W 33 1/4 |
| a good Stone | + a Sugar 10 S. 70 1/2° E 28 |
| 1/2 mile Post a good | Small Stone |
| Center W. of N.W 1/4 | 1 a Beech 10 S. 67° E 84 1/2 |
| Huff's Cor. a good Stone | + a B. Oak 12 N. 6° E 98 |
| Center S. of N.E 1/4 | a Lynn 16 N. 30 1/2° E 11 |
| abstone | + a R. Oak 10 S. 87 3/4° W 34 |

| Owners names etc. Cor. | Witnesses | Dr. | Bearings | Links |
|-----------------------------|----------------------------|---|-------------------------|-------|
| Isaac Ward the S.E. corner | 1/2 of the N.E 1/4 Sec. 16 | A | a Beech 20 N. 10° W 16 | |
| | | | + a Ditto 20 S. 10° W 9 | |
| N.E corner | B | a Beech 20 S. 68° W 18 | | |
| | | + a Ditto 10 N. 85° E 24 | | |
| W. H. Darnall + N.W. corner | 1 | 40 acres off the S. end of the S.E 1/4: a R. Oak 30 N. 44° W 17 | | |
| | | + a Beech 18 N. 64 1/2° W 16 | | |
| N.E corner | 2 | a B. Oak 30 S. 39° E 5 | | |
| | | + a B. Walnut 20 S. 75° W 28 | | |

| | |
|------------------------|--------------------------------------|
| 1/2 mile post abstone: | Thence North 40° Pole 4 1/2 lines |
| E. of Huff's corner: | a W. Oak 36 S. 28 1/4° W 39 |
| abstone: | + a Ditto 18 N. 17 1/4° E 55 |
| Huff's corner 40 Poles | North of S.E. corner of the Section: |
| abstone, round fire | bmt. Stone: Book C. p. 12 |
| Sec. 16 | |
| S.W. corner Relocated | a B. Walnut 8 N. 47 1/2° W 136 |
| abstone | + a Sugar 22 N. 20 1/4° E 264 |
| | Book C. p. 25 |

Survey for S. Morgan
 Center E. of center by old witnesses still green cut large knotch in Lynn and 3 knoths in Black oak same dist and bearing of former survey
 Witnesses
 Lynn 25 N. 30° E 11
 Black oak 15 S. 87 1/4° W 34
 Book C. p. 367

Nancy Morgan and Sarah Arnold
 A survey for
 53 1/3 rods S. of N. 1/2 mile stake in B. Walnut
 a Stone 6x11x14
 Hickory 8 S. 18 1/2° W 23
 Elm 8 S. 55 1/2° E 15

Chairmen - Nelson Aunio and J. W. Trotter
 J. W. Trotter Surveyor
 Survey for Jane Spickelmire
 A survey for
 72 rods South of Center
 Center N. of N.E 1/4
 a Stone 24x15x10
 Red Oak 10 1/2 ch
 Red Oak 102 ch
 May 18. 1899
 H. F. Franklin Surveyor.

Survey for S. Morgan
 Sept 12-99.
 At. W. corner Sect 16 Relocated
 The center north of N.W. seems to be just 80 rods rods W of N 1/2 mile post by measurement from center N.W. to said NW corner is 80 rods and 9 feet.
 H. F. Franklin S.W. Co.

Survey for Spickelmire & Plummer
 C. C. Kennedy & June 3-1903
 O. C. Post. Surveyor
 (1) Cen S. S.E. N.W. Stone 16x9x6
 By Stone S 87 1/2° W 27 L.
 (2) Stone 16x10x10
 72 Rods S. of N 1/2 mile Stone
 Stone West 4 L.
 (3) Cen W. S.E. N.W. Stone 6x9x11
 Stone N 88 1/2° E 31 1/2 L.
 W. F. Franklin S.W. Co.

68 - Talbott Land Partition - Sections 15 & 16 T. 16 N. R. 1 W.

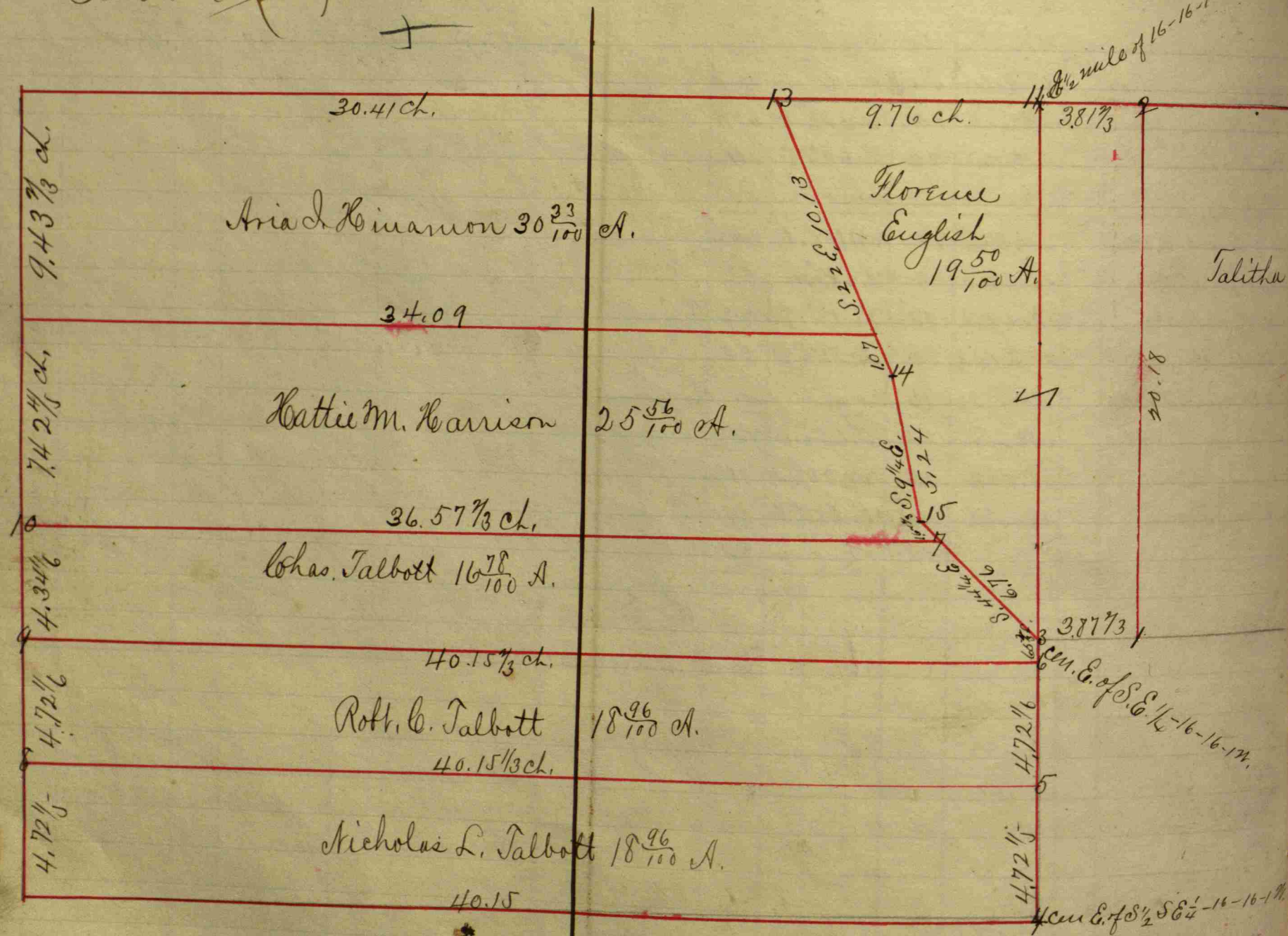

1. Stone 7x9x12
 B. Walnut 8 N. 33 E. 75 ft.
 Pignut Hickory 14 N. 32 1/2 W. 70 1/3 ft.
2. Stone 8x10
 Hickory 10 N. 36 W. 26 7/8 feet.
 B. Walnut 8 N. 76 3/4 E. 84 1/2 "
- 3- Stone 5x10x12
 Maple 10 ch. E ft.
 do 15 N. E. ft.
- 4- Stone 9x9x12
 Stone East 15 feet
- 5- Stone 4x10x12
 Stone East 14 feet
- 6- Stone 8x10x12
 Cor. Stone North 43 1/3 feet
- 7- Stone 8x14x14.
- 8- Stone 6x17x24 B. Walnut 8 S. 70 1/2 W. 16 7/8 ft.
 Elm 12 S. 13 1/4 W. 7 1/2 ft.
- 9- Elm 15 N. 87 E. 6 7/8 ft., Hickory 5 N. 40 W. 10 1/4 "
 B. Walnut 6 S 86 W. 13 7/12 ft.
- 10- Stone 8x8x10 Maple 10 S. 69 1/2 E 17 1/6 ft. Maple 10 N. 34 1/2 E 16 1/6 ft.
- 11- E. 1/2 mile of Sec 16 - B. Walnut 10 N. 70 1/2 E 63 1/3 ft.
 Sycamore 4 S 38 1/4 E 27 1/2 ft. Stone S 30 E 23 ft.
- 12 - Cen. N. of Cen. of 15 - Stone 6x10x18
 S. Oak 24 N. 37 1/4 W. 25 ft.
 Ash 12 S 46 17 1/4 ft.

13 - Iron Pin - Oak 3 N. 69 W. 34 1/2 ft.
 Sycamore 5 S. 9 W. 45 ft.

14 - Iron Pin - apple tree 15 ch. 41 E. 43 1/2 ft.
 do 10 S. 85 1/4 E. 64 1/2 ft.

15 - Iron Pin. S. 89 1/4 W. 31 ft.
 S. 66 1/2 W. 30 1/2 ft.

J. W. Trotter, Dep. Sur. of H. Co.
 W. H. Leachman and Geo. D. Pierson
 Commissioners.

Section 18 Twp. North Range A:1 West

Bearing (or variation) East or West

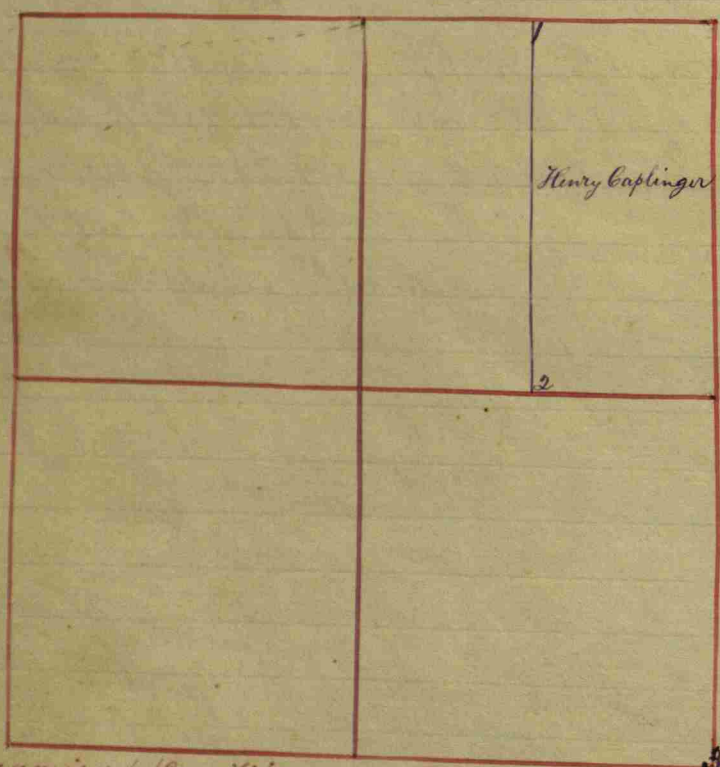

Owners names, Cor. Witnesses, Dr. Bearings, Links

William Rodgers, the S. E. 1/4 of Section 18:
 N. E. corner. 1/2 mile Post perpetuated: found the
 Ash stump plainly, but -
 the Hickory gone; a Stone 22+15
 S. E. cor. of Sections
 a Stone 18+12. (S. W. cor. of
 Section 18)
 The above sections, cor.
 satisfactorily in the old
 growths: the Beech in
 the 1/2 mile Post South
 both standing & ground:
 Center of Section
 a Stone 20+16.

Witnesses Dr. Bearings Links
 1. W. Oak 24 S. 70° W 113
 2. a Ditto 17 N. 80° E 101 1/2
 17, 18, 19+20 Perpetuated:
 an Elm 21 N. 76° W 57
 3. a Beech 13 N. 86° E 30 3/4
 we found the axe mark very
 Ash stump, by splitting off the
 timely gone.
 Perpetuated: old witnesses
 a Stone 25+15:
 a Beech 22 N. 35° W 20
 4. a Ditto 10 S. 14° E 8
 Book C. p. 85

| Owners names, Cor. | Witnesses | Dr. | Bearings | Links |
|---------------------------------|-------------------------------------|-----|------------------|-------|
| 1/2 mile Post on N. side | 10 poles & 16 links | | Bearing East 75° | |
| N. of 1/2 mile Post on W. | a Beech | 8 | N. 34° E | 29 |
| | 1 a b. Ash | 12 | S. 30° W | 7 |
| Henry Caplinger S. W. corner | the E 1/4 of the N. E. 1/4 Sec. 18: | | | |
| 1 | 1 W. Oak | 22 | S. 40° W | 29 |
| | 2 a Ditto | 18 | S. 60° E | 52 |
| S. W. corner | 3 a Beech | 13 | S. 41° W | 34 |
| | 4 a Ditto | 20 | N. 12° W | 36 |
| | | | Book B. p. | 711 |

North West cor of Section Perpetuated
 a Rock 24x20x16. a Bush 16 N 88 E 58
 17 20 N 59 E 42
 a cor. 29 Rods East of N. W. cor of Sec.
 1. a Rock 16x10x6 - a Bush 10 N 25 E 19
 2. a Bush 10 N 19 W 33 1/2
 3. a Bush 10 N 19 W 33 1/2
 4. a Bush 15 N 62 1/2 W 57

West from center of sec. 21 ch & 902

Owners names, Cor. Witnesses, Dr. Bearings, Links

Beginning, one Rod East of the N. W. cor of Section
 Thence E. 28 Rods to cor on other Page 70 - Thence
 South 8 1/4 Rods to stone; Thence S 81 W
 28 24 Rods to point one Rod E of Section
 line Thence N 12 Rods to Beginning - Estimated
 to contain one & 3/4 acres
 Also - Beginning, 29 Rods E of the N. W. cor
 of Section Thence East 58 Rods to 1/2 mile
 stone, Thence S 81 W. 60 1/4 Rods to a point
 8 1/4 Rods South of Section line; Thence
 North to place of Beginning - Estimated
 to contain 1 1/2 a more or less -

Section 20 T16 North Range N. West. Owners names set. Cor. Witness. Dr. Bearings Links

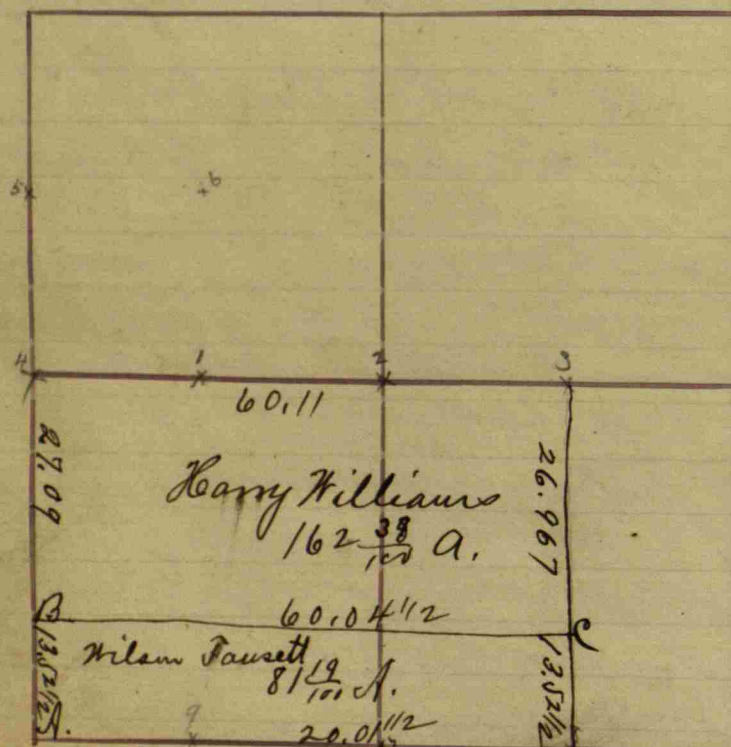

| | | | | | |
|---|--|----------|----|--------------|--------|
| 4 | W 1/2 mile a stone 17x18 | Pink Oak | 18 | S. 50° W | 82 3/4 |
| | " " + | Sugar | 15 | N. 53 1/2° W | 73 |
| | Center on the West of N. W. 1/4 of Sec. 20 | | | | |
| | a Stone 12x15 under Bridge | Bur Oak | 12 | N. 18° E | 78 |
| | Cor. of NW 1/4 | Maple | 18 | S 10° E | 23 1/2 |
| | | + B. Oak | 12 | N 57° E | 44 1/2 |

Jesse Thompson a survey for.

| | | | | | |
|----|---|-----------|----|--------------|-------------|
| 52 | Rods N. of cen. S. of N. W. 1/4 Stone implied | Red Oak | 14 | S 41 1/2° E | 27 3/4 feet |
| 52 | Rods N. of the E. 1/2 | S. Ash | 8 | N. 88° E | 35 1/4 " |
| | 1/2 mile Stone a stone found | Maple | 10 | N. 63 1/2° W | 33 1/2 " |
| | | B. Walnut | 15 | S. 56 1/2° E | 73 1/2 " |

| | | | | | |
|-----|-----------------------|---------|----|---------|----|
| 1/2 | mile post | | | | |
| | Stone 8 x 12 tapering | all oak | 38 | South | 19 |
| | Center South S E 1/4 | aditto | 20 | East | 7 |
| | Rock 10 x 12 tapering | Walnut | 30 | N 66° W | 15 |
| | Center South S W 1/4 | Buckeye | 6 | S 18° E | 6 |
| | Stone 12 x 14 | Hickory | 6 | S 38° W | 37 |

Book C.P. 95

| Owner names set. Cor. | Witness | Dr. | Bearings | Links |
|--|---------------------------------|-----|--------------|--------|
| Section 20 is all in E. & West only, and | 80 acre lot: Run through thick | | | |
| 1 N. W. 1/4 Center S | found the corners by the chains | | | |
| a Stone 20x15 | a Beech | 26 | S. 13° W | 4 1/2 |
| Center of Section | + an Ash | 15 | N. 26 1/2° W | 29 |
| 3 N. E. 1/4 Center South | a W. Walnut | 8 | S. E | 27 1/2 |
| In the edge of the Prairie | + a Beech | 12 | N. 88 1/2° W | 30 1/2 |
| | a Willow | 10 | S. 16 1/2° E | 35 1/2 |
| | + aditto | 6 | N. 74° E | 13 |

McPheeters et al - Survey for Aug. 18, 1893. H.A. Ehrman and Geo. Ridpath sworn chainmen.

52 Rods South of N.E. cor of Sec. Stone 6x10x16 with Stone 6x12x12.
108 Rods South of the N.E. cor of Sec. Stone 8x12x16 Maple N. 26 1/2° W. 101 links Stone North 68 1/3 "

cen. N. of N. W. 1/4 Sec. Stone 6x20x24 perpetuated Hickory 12 S. 18° W. 87 Links

52 Rods S. of the above cor. Stone 16x18 S. Ash & A. 88 E. 19 links
108 Rods S. of the cen. N. of N. W. 1/4 Stone 12x16 G. Ash & S. 5 E. 79 Links.

J.W. Trotter, County Surveyor.

Harry Williams, Wilson Fausett a survey for Oliver Harris and S.B. Patterson sworn chainmen

A. Stone 4x5x15 with stone S 76 3/4° W. 21 1/2 feet.
B. Stone 6x12x15 W. cherry 10 N. 69° E. 9 1/3 ft.
Do 12 N. 20° E. 31 ft.

C. Stone 8x8 round, B. Walnut 15 N 1/2° E. 47 ft.
Sugar 15 N. 72° E. 46 ft.

Mar. 5, 1899. J.W. Trotter, Deft. Surveyor.

| | |
|---------|--------|
| 82 1/4 | 93 |
| 66 | 66 |
| 49 2 | 35 8 |
| 44 2 33 | 57 8 |
| 54 4 5 | 61 3 8 |

Section 21 T16 North, Range No. 1 West.

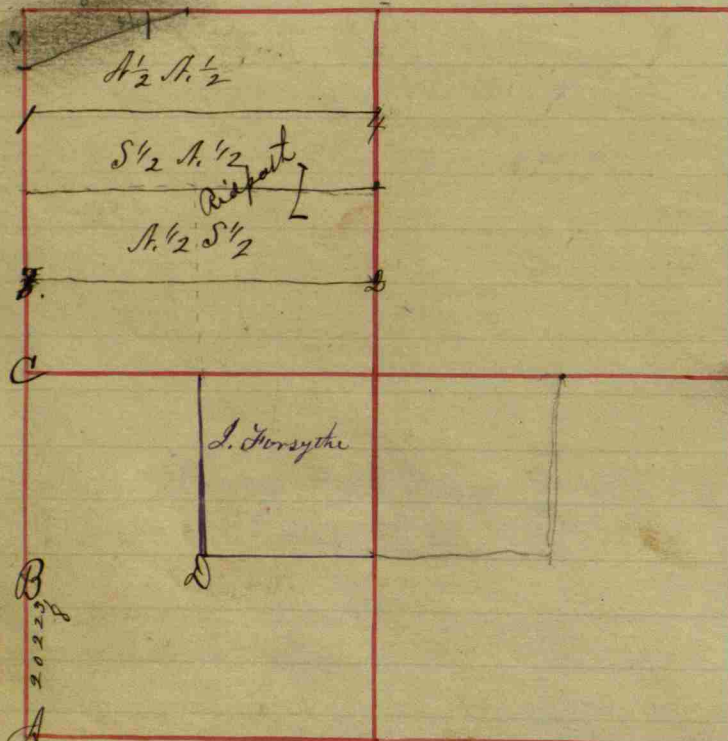

| Owner's names & sect. cor. | Witnesses | Di. | Bearings | links |
|----------------------------|-----------|-----|----------|--------|
| a Stone 18+15+10 | a Ditto | 18 | N. 29° E | 31 1/4 |
| Center of SE 1/4 | a W. Oak | 26 | S. 7° W | 31 1/2 |
| a Stone 16+14+12 | a Ditto | 36 | S. 48° W | 64 |

| Owner's names & sect. cor. | Witnesses | Di. | Bearings | links |
|------------------------------|-----------|-----|----------|-------|
| Gen. N. of NW 1/4 a Stone 16 | a Ash | 24 | N. 79° W | 60 |

| Owner's names & sect. cor. | Witnesses | Di. | Bearings | links |
|----------------------------|-------------------|-----|-------------|--------|
| 29 Rods S. of N. W. cor of | 1 Small Plum tree | 26 | S 58 1/2° W | 26 |
| A Stone 10x12 | 2 Beech | 12 | S 8 1/2° E | 35 |
| A Stone | 3 B. Walnut | 10 | S. 70° E | 70 1/2 |
| Stone 8x12x14 irregular | 4 W. Oak | 30 | N. 68° E | 19 |
| Stone 6x8 | + Beech | 14 | N. 110° W | 44 |

| Owner's names & sect. cor. | Witnesses | Di. | Bearings | links |
|------------------------------|--------------|-----|----------|-------|
| John Forsythe | a Beech | 12 | S. 31° E | 15 |
| The N. E 1/4 of the S. W 1/4 | a W. Hickory | 10 | N. 45° E | 20 |
| | a Beech | 18 | N. 2° W | 24 |
| | a ditto | 6 | S. 9° E | 29 |

| Owner's names & sect. cor. | Witnesses | Di. | Bearings | links |
|----------------------------|-------------------------------|-----|----------|--------------|
| Dec. 21 S. 16 N. R. 1 W | From old witness trees (dead) | | | |
| Center N. of SE 1/4 | a W. Oak | 20 | N. 6° W | 79 |
| a Stone 20+18+14 + | a W. Oak | 28 | S. 36° E | 70 1/2 |
| nearly Round | a W. Oak | 18 | S. 7° W | 22 |
| Center N. of SE 1/4 | | | | at the top = |

John Ridpath, L. Stewart, M. Temple, John Dooley & J. Brown.

N. E. W. cor. of Sec. Stone 7x8x12 Elm 8 S. 48° W. 36 L.
Sugar 10 S. 88 1/4° W. 88 L.

Thence North 20.22 3/4 chains to a
B. Stone 5x14x17

Hickory S. 56 1/2° W. 52 1/4 L.
Oak 36 S. 64 1/2° E. 29 1/4 L.

C. N. 1/2 Mile - Stone 6x9x11
Ash 6 S. 39 1/2° W. 46 L.
Maple 10 N. 79° W. 58 1/2 L.

D. Stone 6x8x12
B. Walnut 10 S. 4 3/4° W. 14 L.
G. Ash 4 N. 68° E. 10 L.

108 Rods S. of N. W. cor. is a
Stone 5x12x16

Maple 8 S. 77° W. 46 2/3 L.
Stone South 31 1/2 L.

J. H. Trotter Surveyor Hendricks County

Section 22 T16 North Range N.W. West.

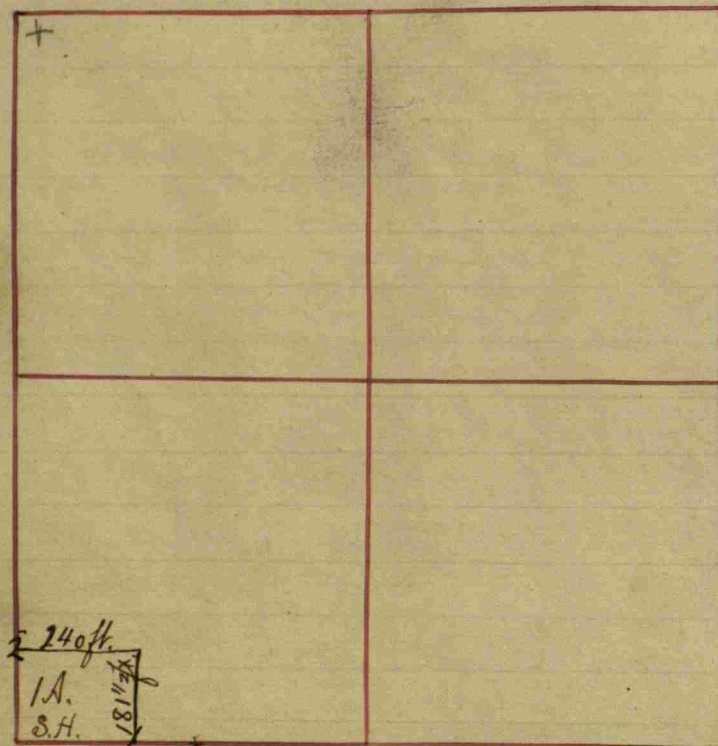

| Owner's name & sec. | Co. | Witnesses | Di. | Bearings | Links |
|----------------------|-----|--------------|-----|----------|--------|
| Center of N.E 1/4 | | a Beech | 18 | S. 82° E | 29 |
| a Stone 20+18 flat | | + a Ditto | 17 | N. 38° E | 12 1/2 |
| N.E Section Corner a | | Stone 22+18: | | | |

Book C. p 69

1/2 mile Post on E. Side
Pointing at top & bottom:
Old Witnesses Standing:
1/2 mile Post on S. Side
a Stone 20+11 square: old witness trees standing:
S.W. cor. of Sec. a Stone
12+12 at bottom, tapering to top
all in Tom. Hatches, gardens:
old witnesses & even the stumps gone:
N.W. cor. of Sec. a Stone
20 in: rough Boulder, one side
rounding, the other hollow:
16 in: through: one old witness
standing to wit
a W. Oak 20
1/2 mile Post on West side
Relocated by measurement: old
witnesses all gone: a Stone
20+14 three sides straight, the other
an obtuse angle

| Owner's name & sec. | Co. | Witnesses | Di. | Bearings | Links |
|----------------------|-----|------------------------|-----|----------|---------|
| Center E. of | | S.E 1/4 of Section 22: | | | |
| a Stone 18+24 | | a Sugar | 24 | N. 48° W | 68 |
| 1/2 mile Post Re- | | + a Ditto | 18 | S. 54° W | 109 1/2 |
| located a Stone | | a Walnut | 10 | S. 80° W | 30 |
| 20+16 | | + an Ash | 10 | S. 38° E | 28 |
| Center N. of N.E 1/4 | | an Ash | 24 | S. 66° W | 17 1/2 |
| a Stone 15+10 | | + a Beech | 22 | S. 12° W | 28 |
| Center W. of N.E 1/4 | | a W. Oak | 38 | S. 89° W | 34 1/2 |
| a Stone | | + a Ditto | 40 | N. 25° E | 52 1/2 |

ballance at the top

| Owner's name & sec. | Co. | Witnesses | Di. | Bearings | Links |
|-----------------------------------|-----|---------------------------------|-----|--------------|---------|
| Center of Sec. a Stone | | 24+12, one side round the other | | | |
| hollowing | | a Sugar | 12 | N. 40 1/2° W | 70 |
| Center W. of Center | | + a Burr Oak | 40 | N. 85 3/4° E | 220 1/2 |
| a Stone 30+18 tapering to a point | | an Elm | 18 | S. 72° W | 159 1/2 |
| S.E 1/4 Center South | | + a Walnut | 6 | S. 69° E | 85 |
| a Round Boulder | | a W. Oak | 18 | N. 38 1/2° W | 44 |
| S.W 1/4 Center S. | | + a Beech | 18 | N. 31 1/2° E | 32 1/4 |
| a Stone 36+20 sharp top | | an Ash | 18 | S. 29 1/2° W | 30 |
| | | + a Walnut | 5 | N. 19 1/2° W | 59 1/2 |

next page

| Owner's name & sec. | Co. | Witnesses | Di. | Bearings | Links |
|---------------------------|-----|--------------------------------|-----|--------------|--------|
| Center of S.W 1/4 Sec. | | 22: a Stone 24+18 flat 8 thick | | | |
| | | a Beech | 20 | S. 32° W | 72 |
| | | + a Ditto | 22 | N. 79 1/2° W | 52 1/4 |
| Center E. of Center | | a Beech | 18 | S. 79° W | 4 1/2 |
| round the other hollow | | + a Walnut | 5 | S. 37° W | 53 |
| a Stone 20+12 one side | | | | | |
| Center of S.E 1/4 a Stone | | a Beech | 14 | S. 51 1/2° W | 20 |
| 20+18 most round | | + a Ditto | 18 | N. 57 1/2° W | 10 |

Book C. p 111

Samuel Eveningers Trustee of Center Tp. Survey for.
Begin. at S.W. cor. of Section and running thence
East 240 feet to
a Stone 8x12x15 } B. Walnut 14 S. 42 3/4° W. 14 1/2 feet.
Do 14 S. 78° E. 60 "
Stone North 20 "
(1) Thence North 18 1/2 feet to a stake
Thence West 240 feet to a
Stone 16x18 with stone South 20 "
(2) Thence South 18 1/2 feet to the place
of beginning estimated to contain 1 A.
July 16, 1897.
J. W. Foster S. C. Co.

Section 23 T16 North Range 1st West. Owners names etc. Cor. Witnesses. Dk. Bearings Links

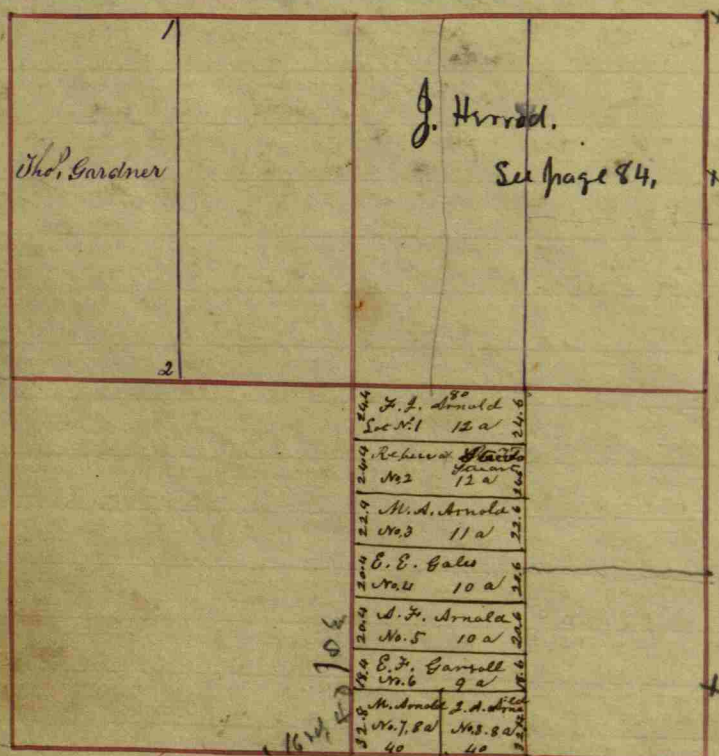

| | |
|--|--|
| Section Center of 23 found a Stone 16+25 | by running through both ways: a B. Oak 30 S. 46° E 60 a B. Yeamore 2 S. 84° W 53 |
| Center S. of Center a Stone 12 Center W. of S. W 1/4 a Stone 16+28 | a Hickory 16 N. 34° W 43 a Ditto 16 N. 38 1/4° E 76 |
| Center of S. W 1/4 a Stone 14+20 | a W. Oak 24 S. 66° W 47 1/2 an Ash 16 N. 80° E 18 1/2 |
| S. W. Sec. Corner a Stone 16+24 | a W. Oak 40 S. 8° W 80 a Beech 16 N. 50 1/2° W 100 |

See page 84.
J. Harold.
W. J. Arnold
Sec. 21 12 a
Rebecca Hatcher
Sec. 22 12 a
M. D. Arnold
Sec. 23 11 a
E. E. Gale
Sec. 24 10 a
W. J. Arnold
Sec. 25 10 a
E. J. Garrell
Sec. 26 9 a
M. Arnold S. A. Hatcher
Sec. 27 8 a
Sec. 28 40
Sec. 29 40

| | |
|--|---|
| William Arnold (Dec) | Division of E. State: 7 1/2 of S. E 1/4 Sec. 23 |
| 1/2 mile Post between 23 & 26 Relocated | a B. Walnut 6 S. 36° E 42 1/2 a W. Oak 18 S. 64° W 181 |
| Center S. of S. E 1/4 of Sec. 23 | old stumps not exactly agreeing, but believed to be true, only 2 links west of the measure: |
| S. E corner of Franklin old corner, one witness stone | Arnold's lot 24 Rods + 6 links by Gregg ending: a B. Oak 14 S. 24 1/2° W 10 an Ash 14 N. 48° W 12 |
| Thence S. 24.6 where N. E corner of Leland | Arnold's Lot: 32 Rods + 12 links |
| North of 1/2 1/4 corner | a W. Oak 38 N. 44° E 37 |

Book C. p. 277

For a survey affecting N. E 1/4 see
Book C P. 385

| Owners names etc. | Cor. | Witness | Dk. | Bearings | Links |
|---|----------------------|-----------------------|-----|------------|-------|
| The W. E. of the S. E 1/4 | of Sec. 23 T16 R 1 W | | | | |
| S. E corner Relocated from witness an ash | | an ash | 10 | N. 5° E | 12 |
| S. C corner | | a Hickory | 3 | S. 5° W | 14 |
| N. W corner | | a R. oak | 30 | N. 15° E | 17 |
| Thomas Gardner | | a Ditto | 24 | S. 64° | 17 |
| S. E corner | | a Hickory | 18 | N. 49° E | 22 |
| | | | | N. 32 1/2° | 28 |
| S. E corner | | the W. E. of S. W 1/4 | | | |
| | | a Sugar | 12 | S. 78° E | 24 |
| | | a Beech | 12 | S. 6° W | 32 |
| | | an ash | 12 | S. 74° E | 20 |
| | | a Ditto | 8 | S. 25° W | 23 |

Owners names etc. Cor. Witnesses. Dk. Bearings Links

| | |
|--|------------|
| 16 Rods West of the S 1/2 mistake a stone 27x17x10, an ash 12 | S 45° E 88 |
| Thence North 40 Rods a stone 24x18x12 a B. Walnut 8 | S 64° E 69 |
| 40 R. North from S 1/2 mi a stone 30x20x12 | |

56 Rods + 14 links E. of the centre E. of centre
a stone 20 x 24 - a white oak 40. S 37° W. 2 1/2 Lks.

Centre S. E 1/4 of Sec. 23, a Beech 20 East 3 links
E of centre S. E 1/4 56 R + 14 links, a small stone 8x10
a Beech 12 N. 26° W 61 L

Survey for Jno. Darrin
Cen. S. Cen. Stone Relocated from old witness stone
Stone 18 x 14 x 12
38 Rods + 4 lks S of cen of Sect.
Stone 14 x 9 x 4
wit. stone N 63° E 19 ft 2 in

Elmer H. Foltz & John Voelkel in March 1945.
Found stone at Center W. of N. E 1/4 wit. by a
power pole N 85° W 21 lks; Thence South 20.28
Chains to a stone at N 1/2 mile sec 23; thence
N 89° 58' E 12.32 ch to corner (no stone); thence
continue N 89° 58' E 7.58 ch (being 19.90 ch in all from
N 1/2 mile stone) to stone at Center S. of N. E 1/4.
Stanley Shurtle, Deputy Surveyor.

N 2 1/4 of sec. 23, and a part of S 1/2 of S 2 1/4 of Sec. 14.
Known as the J. Harrod Estate.

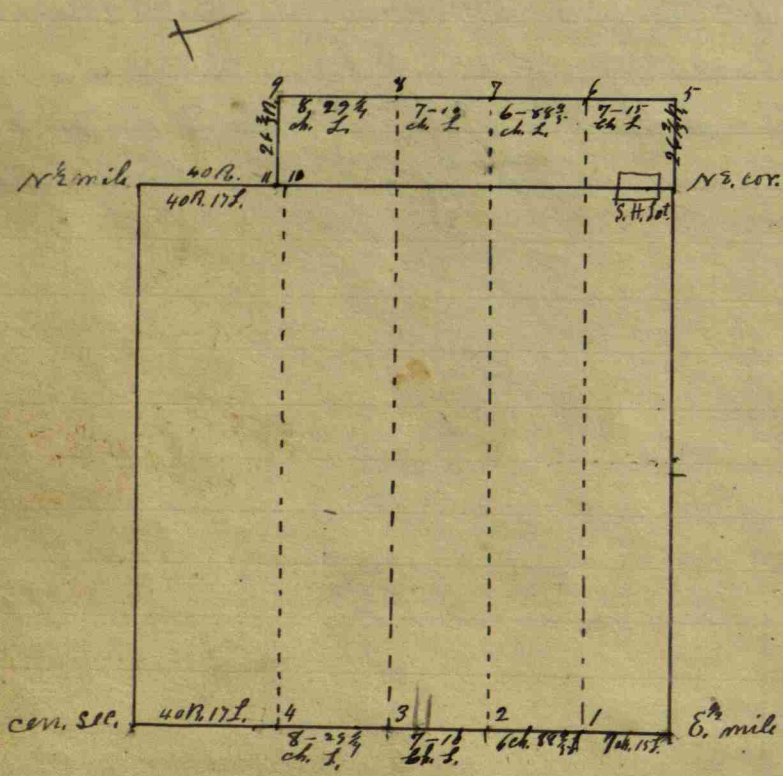

- Corners
- No. 1. Wit. a Spruce 24^m N. 41° W. 23 f.
 - " 2. + a B. Ash. 12^m S. 54° 35 f.
 - " 2. Wit. Beech 20^m N. 32° W. 37 f.
 - + " 24^m S. 60° W. 34 f.
 - " 3. A Stone 6x12 pointed wit. a white Elm
N. 30 1/2° W. 21 f.

- 4. A stone (irregular) 10x12. Wit. a larger stone
S. 67° E. 24 f.
- 5. A stone (round) 10x10 - Wit. a stone - S. 57 1/2° W.
2 1/2 f. + a stone N. 66° W. 23 1/4 links.
- 6. A stone 10x12. Wit. a stone S. 35° E. 9 f.
- 7. A stone 6x8x12. Wit. a small stone S. 25° W. 11 1/2 f.
- 8. A stone 3x8x20. Wit. a round stone S. 20° W. 10 1/2 f.
- 9. A corner. Wit. gray Ash 5^m S. 46° E. 17 f.
+ " " 4^m N. 15° E. 14 f.
- 10. A cor. Wit. gray Ash 5^m N. 84 1/2° W. 76 1/2 f.
+ a cor. 17 f. west of this cor.
- 11 A cor. Wit. a White Oak. 30^m N. 13° W. 124 f.
+ a cor. 17 f. S. of this cor.

Distance from 8 to 9 found to be inaccurate
a stone located W from (4) .5 links
From 8 to 9 is in error. being short
10 links, making 10 to 11 but 7 l.
Stone at 10 wit. by stone at 11 7 l.
west.

3 37.92/39
7.92/39.00
39.60

8.56 f

7-15
6.88 1/5
7-10
21.13 4/5

40.17
8.29 1/2
7.16
4.89
80.01

Section 24 T16 North Range West. Owners names &c. Cor. Witnesses. Dr. Bearings. Links.

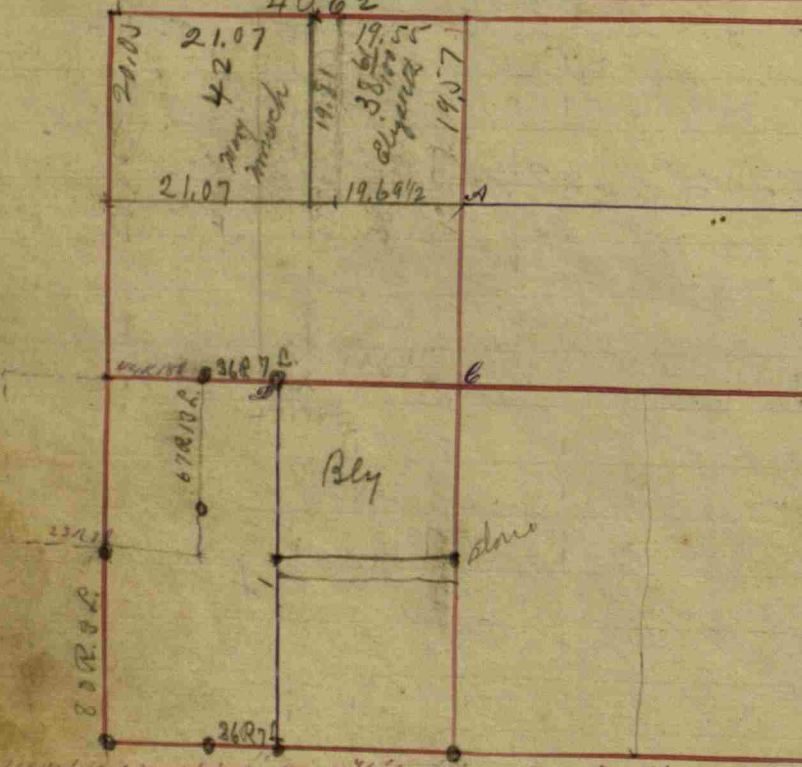

| | |
|--|--|
| John Gregg 20 acres + N.W. corner | off the E. end of S. of N.W. 1/4 Sec. 24 at Hickory 18 N. 62° E 12 3/4 + a Ditto 16 S. 72 1/2° W 18 1/2 |
| S.W. corner | a Burr oak 28 S. edge of the two corners + an ash 6 N. 75° W 7 + S. Ash 8. Each from Stone 8 links |
| S. E. corner. Huffs + from Stone 6 links, between Huffs work for H. Hicoghs | N. E. corner rather uncertain: Book C. p 17 |
| Center on S. of N. 1/4 of Sec. 24. | a Beech 10 S. 19° W 11 1/2 + a Ditto 10 S. 70 1/2° E 17 |
| Center on W. of S. 1/4 | a S. Ash 4 N. 53 1/2° E 37 + a Ditto 3 N. 72 3/4° E 35 |
| Center on E. of S. 1/4 | a Beech 18 S. 87 1/2° E 19 1/2 + an Elm 4 N. 6° W 8 |
| A small Stone at N.W. N.E. corner: + one a size a good Stone at S.W. corner: | Corner of the 40: a little larger at larger at the S.E. corner: and Book C. p 25 |
| Center of Section 24 | at Hickory 16 N. 11° W 21 + an Ash 12 N. 80° W 17 1/2 + R. Oak 14 S. 53° E 39 1/2 + a W. oak 8 S. 13° W 31 1/2 + a W. Oak 18 N. 62 1/2° W 78 + a B. Walnut 40 N. 20 3/4° W 45 1/2 + Stone 12 + 16 N. 3 1/2° E 22 1/2 |
| Center North of Center + Stone 18 + 22 | |
| West 1/2 mile (from old witness) | |
| Center W. of S. 1/4 + Stone 12 + 16 | |
| Corner 40 Rods W. | |

| | |
|------------------------------------|--|
| Martin Tander The N. E. 1/4 | a Beech 8 N. 71° W 8 + a Ditto 16 N. 215° E 35 a Beech 30 N. 40° E 33 + a Ditto 18 S. 2° W 24 |
| The N. E. corner The N. E. 1/4 | A an Ash 5 S. 14° W 18 + a W. Oak 40 N. 14° E. 29 or 3 an Ash 4 N. 75° E 9 N. 50° W 12 |
| W. 1/2 of S. 1/4 + N. E. corner | D a Burr oak 22 N. 70° W 13 + a W. Ash 10 S. 48° E 18 Book B. p 80 |

balance next page

1953
38.61
35.00
3.61

1777
176

1907
1772
170

| | |
|---|---|
| Center N. of Center at Stone 10 + 12 | a W. Oak 50 N. 20° W 10 + a W. oak stump 40 S. 58° E 53 1/2 |
| N. E. corner of Sec. at Stone 16 + 24. | a Stone Mt. 10 + 20 N. 79° W 23 |
| Center E. of N. E. 1/4 at Stone 8 + 16 | at Hickory 20 N. 28 3/4° W 33 + a R. oak 14 S. 72 1/2° W 182 1/2 Book C. p 226 |
| H. Hughes (Dee) 1/2 mile of Sec. 24 a good Stone... | attorney of Estate in Section 24: a B. Walnut 10 S. 32 1/2° E 79 + a Hickory 12 S. 82 1/2° W 73 |
| Center of Section 24 a good Stone | a S. Ash 10 N. 50° W 23 + a Hickory 18 N. 8° E 37 1/2 |
| 40 Rods West Center of the Sec. a good Stone | an Elm 20 N. 83° W 32 + a B. Oak 4 N. 42° E 35 |
| Center West of Center a good Stone | a B. oak 24 S. 3° W 5 + a W. oak 30 S. 59° E 129 |
| Center South of S. 1/4 a good Stone | a W. oak 40 N. 60 1/2° E 141 Relocated from old witnesses: |
| 77 Rods North of S. 1/4 a good Stone | a S. Oak 10 N. 22° E 125 + a B. Walnut 4 S. 16° E 65 |
| 77 Rods North of 1/2 mile Post a good Stone | a Large Boulder (maxed X) (and bearing N. 37° E 89 |
| 2 1/2 Rods West of Center E. of N. E. 1/4 of Sec. 24 | at Hickory 24 N. 40 1/2° E 47 1/2 + a R. oak 10 S. 67° W 132 Book C. p 201 |

Owners names &c. Cor. Witnesses. Dr. Bearings. Links.

S.W. corner of Sec. relocated by survey N. 75° E 100 -
a Stone 10 x 12. witness a white oak 24. N. 83° E. 23 1/2 Rods =
36 Rods + 7 links west from the centre South S. W. 1/4
a Stone 12 x 20. a B. Walnut 12. N. 83° E. 35 1/2.
Centre W. of Cent. a Stone 10 x 12. a S. Ash 6
S 25 1/2° W. 23 links
67 Rods + 13 links S. from a Point 36 Rods + 7 links West
from the centre North S. W. 1/4. a Stone.
a Burr oak 40 inch. N. 58° E. 18 links
Centre West of the centre of the S. W. 1/4 on the section
line, a flat rock - 80 Rods + 31 links North of
the Section corner, a B. Walnut 10 N. 45° W. 125 -
thence North 19° E + 18 Links a Stone
B
thence West in Sec. 23. 25 Rods + 3 links
a Stone 10 x 12 - a Lynn N. 33 1/2° W. 28 links
44 Rods + 18 links E. W. 1/2 mi stake a Stone 10 x 12
a B. oak 40 inch. S. 5° West. 74 1/2

41.07
71.08
162
12.31

Survey of the Wornoch land. ~~N.E.~~ N.W. $\frac{1}{4}$
 $\frac{1}{2}$ mile relocated by running line & measuring.
 Stone 9x9x15 oak 6 N. 54 $\frac{1}{2}$ E. 11 $\frac{1}{2}$ Links
 Do. 10 S. 17 $\frac{1}{2}$ W. 15 $\frac{1}{2}$ "
 Thence West 19.55 ch. to a Stone 4x9x18, wit. by
 Oak 30 S. 59 $\frac{1}{2}$ W. 38 $\frac{1}{2}$ Links
 Do 30 N. 65 E. 27 "
 21.07 ch. E. of S.W. Cor. of said $\frac{1}{2}$ quarter
 Stone 14x19.
 By said division 42 A. is on the W. end & 38 $\frac{60}{100}$ on the E. end.
 J.W. Trotter
 S.H.Co.

Survey for Bly & Hughes.
 Begin. at the Cen. W. of Cen. Thence S. 21.29 ch. to a stone
 already established; Thence West 9.13 $\frac{1}{2}$ ch. to a
 Stone 3x12x14 wit. stone East 15 feet.
 Thence North 21.29 ch. to a stone already set;
 Thence East 9.17 $\frac{3}{8}$ ch. (old survey says 9.07 ch. but I find
 it runs over) to the place of beginning = 19.49 A.
 W.F. Franklin, Co. Sur. Per. J.W. Trotter Dep. Surveyor.

1779 ch. N. $\frac{1}{2}$ mi. or 176 ch. E. cen. N. W. $\frac{1}{4}$ Stone -
 18x10x8 Witness S. Ash 12 S. 51 $\frac{1}{2}$ W. 15 $\frac{1}{4}$ ch.
 Stone West 176 ch.
 1779 ch. N. of Cent. W. of Cen. or 190 ch. E. Cen. N. W. $\frac{1}{4}$ Stone
 24x19x12 Witness Stone N 34 $\frac{1}{2}$ W. 25 $\frac{1}{2}$ S
 Do N 40 $\frac{1}{4}$ E 29 $\frac{1}{2}$ S
 Do West 180 ch.
 W.F. Franklin Sur. W. Co.

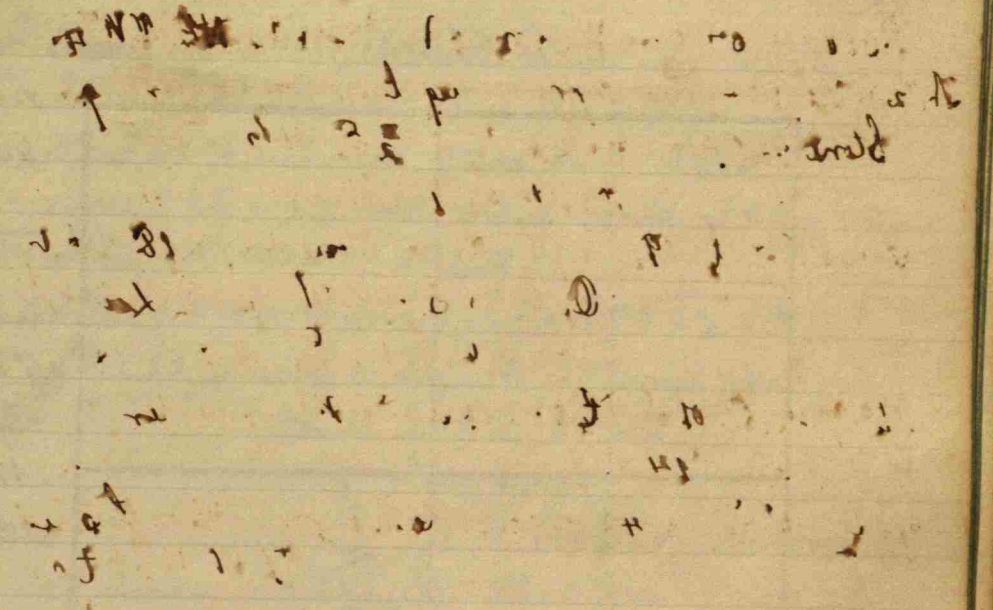

Section 25 T16 North, Range N1 West.

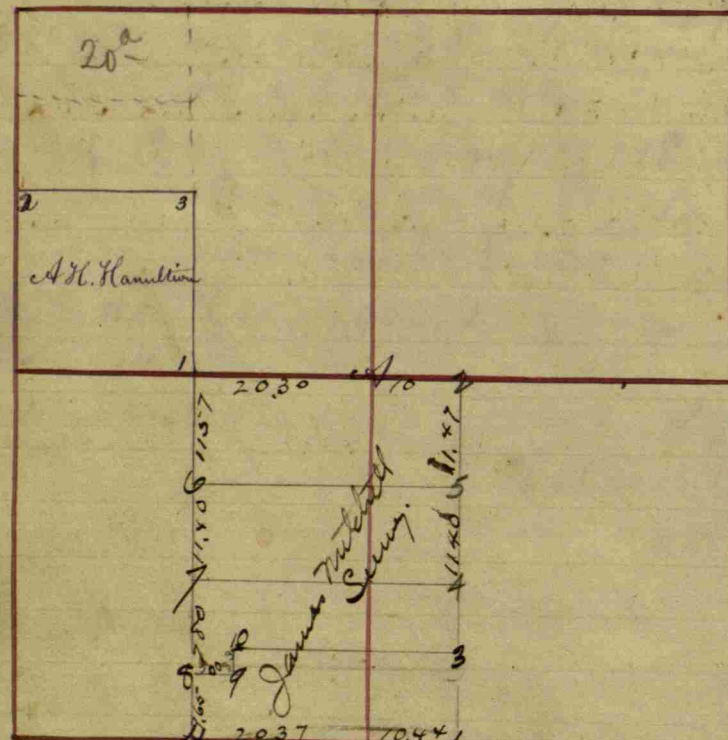

Section 25 S. 1/4 Center 4
 South, a Stone 23+14
 1 Hickory 15 S. 21° E 92 1/2
 1 W. Oak 40 S. 69 1/2° W 173 1/4
 Book C. p. 126

Section 25 & 30 T16 N
 Range 1 West. A line across
 the old Anderson farm,
 off about 113 acres off of
 Beginning 90 poles + 7
 North, on the line divide
 2 West, where is a Stone.
 Thence N. 83° 50' East. This
 Eighties to the East boundary
 194 poles + 8 links. Error cor
 poles; where
 Range 1 West. A line across
 now N. 1/4 of land, cutting
 the South end:
 links from the corner on the
 ding the S. E. 1/4 of Sec. 25. T. 16
 at Sugar 8 N. 38 1/2° E 39 1/2
 1 W. Walnut 3 N. 7 1/2° W 72
 bearing goes across the three
 line: But at the distance of
 the line bears N. 20 1/2° E. 10
 a Sugar 18 N. 23° W. 51
 1 Sour Oak 22 South 56
 the same East Boundary line.
 whole tract of land 90
 Sugar 18 N. 80 1/2° W 180
 Book C. p. 101

SE corner of N. 1/4 - brown stone found buried 10"
 Witnessed by south edge concrete post - North 14.5 ft.
 S. M. Shurtle, Sep. 5. H. C. 1944.

| Owner's name | Cor. | Witnesses | D. | Bearings | Links |
|----------------------|------|--------------|----|--------------|--------|
| William Jones | A | at Sugar | 18 | N. 15° E | 9 |
| N. 1/4 | | 1 Hickory | 16 | S. 5° E | 26 1/2 |
| A. H. Hamilton | | | | | |
| S. 1/4 of the N. 1/4 | 1 | an Ash | 6 | S. 22 1/2° E | 76 |
| S. E. corner | | 1 Ironwood | 6 | S. 83° E | 41 |
| N. W. corner | 2 | at Beech | 17 | N. 55° W | 25 1/2 |
| | | 1 aditto | 9 | S. 60° E | 35 |
| N. E. corner | 3 | an Ash stump | 18 | | |

Book B. p. 81

60 Rods S. 1/2 cor of sec. a white oak 36,
 South 34 1/2 East 24 links - a stone promised.

Mitchell Land Partition, Sept. 1895.

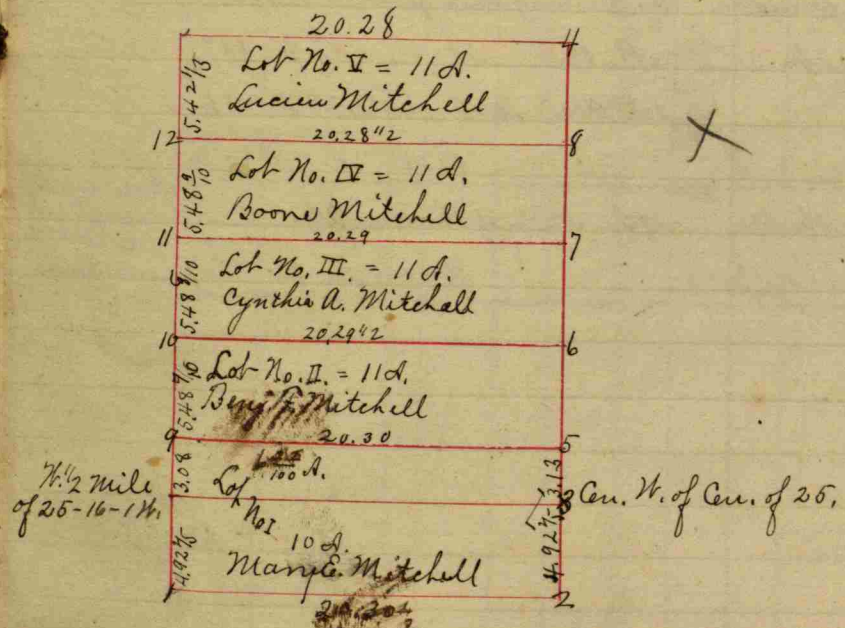

- Stone 4 x 9 x 14 Hickory 14 S. 11 1/2° W. 97 1/2 L.
 Do. 20 S. 29° W. 63 1/3 L.
- Stone 8 x 8 x 18 - Oak 8 S. 16 1/2° W. 122 1/3 L.
 Ash 8 S. 13 1/2° W. 138 1/5 L.
- Stone 6 x 8 x 16 at cen. W. of cen.
 wit. stone S. 46 1/2° W. 26 L.
- Stone 14 x 16 Ash 5 S. 3 1/2° W. 95 1/4 L.
 This is 15.01 1/2 ch. S. of Cen. W. of N. 1/4
- Stone 8 x 8 x 18 wit. stone North 25 L.

- Stone 8 x 12 x 16 - stone West 25 L.
- Stone 3 x 16 x 20 - wit. stone West 25 L.
- Stone 6 x 12 x 18 - wit. stone West 25 L.
- Stone 8 x 8 x 16 - wit. stone South 30 L.
- Stone 4 x 12 x 20 no wit.
- Stone 5 x 14 x 16 Oak 8 N. 1 1/2° W. 82 1/2 L.
- Stone 8 x 15 Ash 10 S. 6 1/4° W. 59 1/2 L.
 Do. 10 S. 19° W. 66 1/2 L.

J. W. Trotter, Surveyor.
 James Mitchell Partition Dec 26-03 -
 D. T. Bargo & Albert Mitchell Ex. Chancery
 See plat on Section

- Stone 9 x 10 x 23 by W. oak 36 N. 18 1/2° E 37 1/2 L.
 do 36 N. 85 1/2° E 47 "
- Stone 7 x 12 x 23 by Stone 10 x 22 S. 22° W 26 1/2 "
- Stone 5 x 12 x 20 no wit.
- Stone 9 x 9 x 15 " "
- " 9 x 10 x 11 " "
- " 23 x 5 x 2
 Poplar 12 S. 63 3/4° E 79 1/2 "
- Stone 2 x 12 x 8 by Stone S. 34 1/2° E 28 1/2 "
- Stone 2 x 12 x 8 " Apple tree N. E 43 "
- and 105 are as follows 4 1/2 L. N. of No. 9, Stone
 16 x 12 x 10 and 4 1/2 L. East of (10) is Stone
 4 1/2 L. W. of (9) is Stone
 W. J. Franklin S. & Co.

Section 27 T16 North, Range N1 West. Witness names, etc., Cor. Witnesses, Dr. Bearings, Links

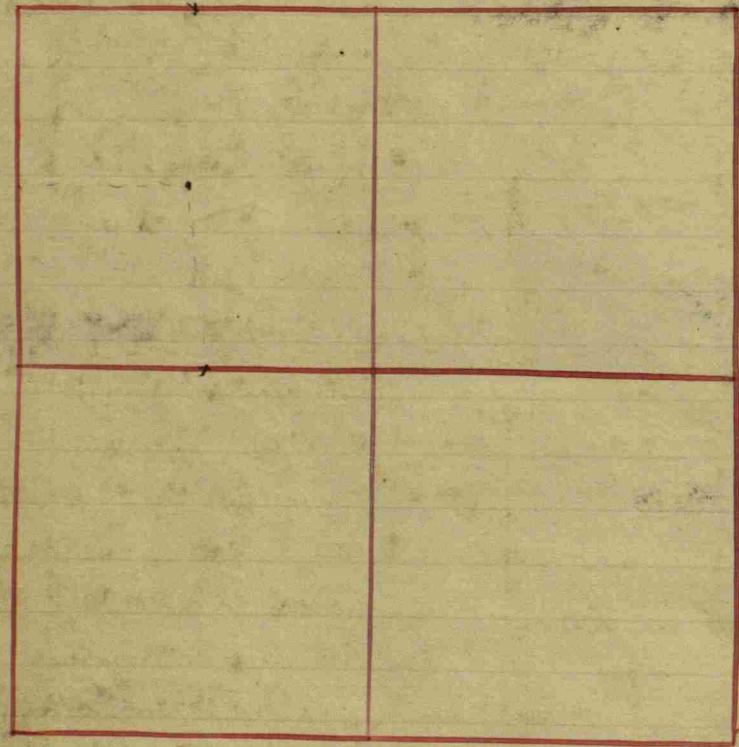

cent E. & E 1/4 a stone 18x20 -
 a B walnut 4 N 73° W 64
 Thence west 80 rods a small stone,
 a Red oak 15 inch S 80° West 54 1/2
 Thence S 40 rods a W oak 6 N 20 W 18 3/4
 South from the centre E. & E 1/4 40 Rods
 a Hickory 10 inch S 72° W 51

| Witness names sub. Cor. | Witnesses | Dr. | Bearings | Links |
|-------------------------------------|---------------------------------|-----|--------------|-------|
| S. A. McPheters & Center of Sec. 27 | Others; a Survey for | | | |
| a large Boulder | a Cherry | 12 | N. 58° W | 85 |
| N 1/2 mile Relocated | a B. Walnut | 14 | S. 54° E | 79 |
| a good Stone | from stump of original witness, | | | |
| | a Beech | 20 | S. 26 1/2° W | 93 |
| Center W. of Center | a B. Walnut | 6 | S. 34° E | 133 |
| a good Stone set, | a Pin Oak | 20 | N. 46° E | 45 |
| | a Blue Ash | 15 | S. 76° E | 43 |
| | Book C. p. | | | 200 |

Partition of Armed Estote, April 1881 -

in Sec. 27, 28, & 34 as shown on the plat -
 a stone 12 x 24 inch at W 1/2 mi of 27, a W oak 24, S 54 E, 152 L,
 1 thence S 83 3/2 R do 12 S. 69 2 66 L,
 2 " S 40, 3 R a B. oak S 19° W 83 L
 3 " S 46, 2 1/2 R a B. Walnut N 4 1/2 E, 27 1/2 L,
 4 " S 38, 7 8 R do S 12 W 127 1/2 L,
 5 " S 28, 3 4 R to Sec. corner,
 6 " S 21, 5 R a Pin oak N 88 1/2 E, 41 1/2
 7 " S 59 R to cent W. & W 1/4 Sec 34 - a Beech S
 83 1/2 W - 120 1/2 Links
 8 thence E, 120 1/2 R, a B. Walnut N 30 E, 158 L =
 9 " North 59 R, a W oak S 35 W 64 1/2 L,
 10 " " 22 R a Red Elm S 31 E 42 L
 11, S 1/2 mi government witness standing
 12 thence North 28, 7 8 R a B. Walnut N 62 E, 107
 13 " " 38, 7 8 R do do N 62 E, 97
 14 (14) " " 46, 2 1/2 R a White oak, S 28 1/2 W, 121 1/2
 15 " " 45, 6 2 R to cent of Sec -
 3 1/2 mi 27,
 16 " West 80 R to cent W of cent a stone
 17 " South 8, 3 2 R a Syc. 188 W 55 L
 Thence west to 1 - 80 R -
 0 Cent E S. E. 1/4 28, a B Walnut S 42 E, 58 L -
 cent of N. W. 1/4 stone, witness Elm 6. S 85 W 20 L

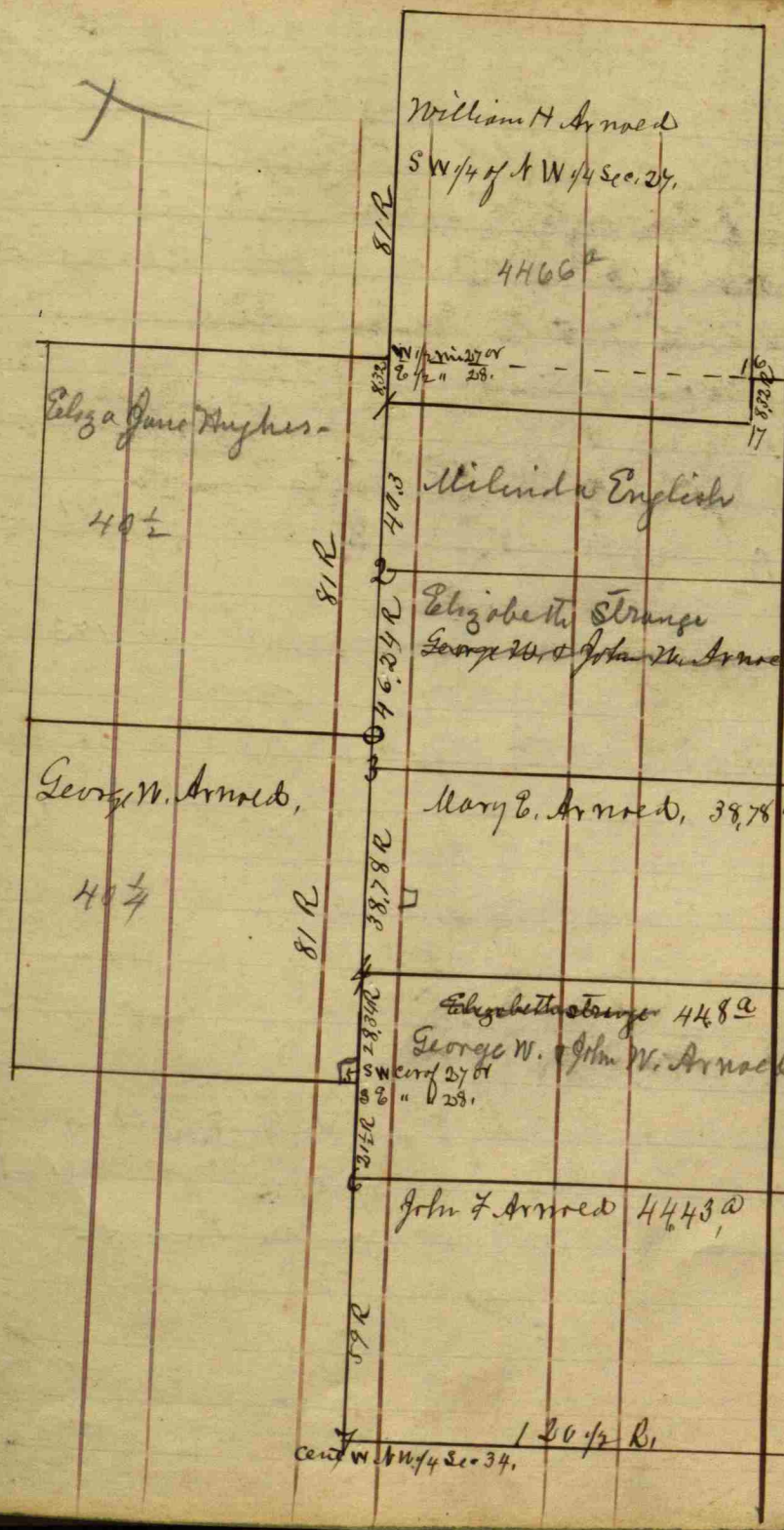

Cent W. & W 1/4 Sec. 34, 120 1/2 R

Section 28 T16 North Range No. 1 West. Owners names & c. cor. witnesses Dr. Bearings Links

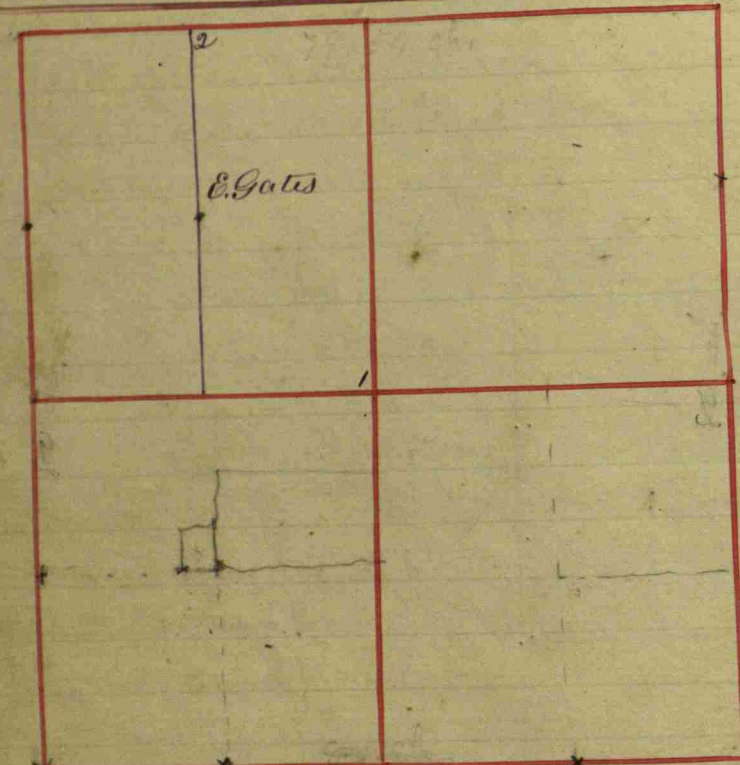

Center of this Section calls for Cen. of N.E. 1/4 a Stone 28+18+12 1/2 mile between Sec. 21 & 28 level with the surface

at Stone: Where the old witness a W. Oak 30 N. 63° E 87 a B. Walnut 30 S. 2° W 45

at Stone cor. 11+9+6 Painted + mark Book C. p 311

Center N.S.E. 1/4 a Stone promised - a B. Walnut 10 S 37° E 78

Center S.E. 1/4 a B. Walnut 6 N 67° E 173

Center S.S.W. 1/4 a Stone 12x12x24. an Elm 20 S 22 1/2° E 114

Center W.S.W. 1/4 - Stone 10x12. The 1/4 1/4 Sec being 80x19 Link at S. 0 80 R 8 W - witness a Sugar 15. S 52° W 43 1/2

Center S.W. 1/4 by running through the section at 15 Stone 10x10 - Elm 24 S 69° E 110 1/2 Section gain 140 & N 0 S on the line

| Owner's name & c. cor. | Witnesses | Dr. | Bearings | Links |
|---|------------|-----|--------------|-------|
| Edward Gates the E. of the N.W. 1/4 S.E. corner | 1 a Beech | 22 | N. 71° W | 21 |
| | 2 a Ditto | 10 | S. 51° E | 31 |
| | 3 a W. Oak | 28 | N. 57° W | 6 |
| | 4 a Beech | 12 | S. 35° W | 13 |
| N.W. corner | 2 a Beech | 14 | West | 6 |
| | 3 a W. Oak | 22 | N. 77° E | 24 |
| | | | Book B. p 34 | |
| Sec. 28, T. 16, N. R. 1 W | | | | |
| Center E. of N.E. 1/4 | a B. Oak | 28 | N. 73 1/2° W | 124 |
| a Stone 18+12+10 | 2 a W. Oak | 20 | S. 38° E | 131 |
| | | | at the top = | |

John White, John Powles and Thos. W. Crabb.

Stone at S.E. cor. of S.W. 1/4 of Sec. 28 - Wit. White Ash N. 13 1/2° E. 18 2/3 feet. " " 10 N. 37 1/4° W. 19 1/3 feet. 660 feet S. of N.E. cor. of S.W. 1/4 of sec. 28 Round Stone not witnessed.

Cen. E. of Cen. Sec. 28 T. 16 N. R. 1 W. Stone 8x12x16

B. Walnut 12 S. 37 1/2° E. 75 Links

Kennedy, Dick, McCoun & Leak a survey for. Cen. W. of Cen. B. Oak 24 N. 59 1/2° W. 120 Links Stone 6x9x14 Stone promised North 28 " Cen. at the Cen. of the S.W. 1/4 of Sec. 28 & thence West 6 rods to a Stone 8x15x15 Wit Stone East 650 links.

Thence North 13.4 1/2 chains to a Stone 9x16. Thence East 6 rods to a Stone 9x9x15. Cen. W. of N.E. 1/4 of S.W. 1/4 of Sec. 28 Stone 10x14 Wit. by stone South 25 Links J. W. Prother, S. H. Co.

Note - The Stone at the Cen. of Sec. 28 was removed by consent of all the adjoining land owners and first for wire fence put in the exact location of the corner stone.

Section 29 T16 North, Range N1 West. Owners names, sect. cor. Witnesses. Dist. Bearings Links

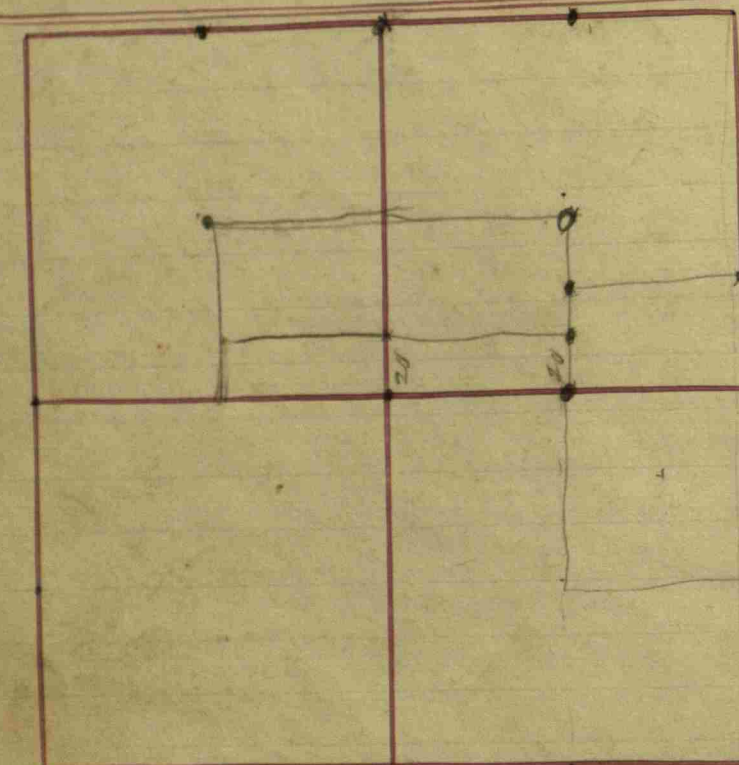

| | |
|--|--|
| 1/2 mile Post on the North as the old Witnesses could tapering | Sec. 29 Relocated from measurement not be found: a Rock 8+12 |
| Center on the N. of N.E. 1/4 a Rock 10+12 Tapering | a Oak 38 South 19 |
| Center of N.E. 1/4 a Rock 8+12 | + a Ditto 20 East 7 |
| Center on N. of N.W. 1/4 a Rock 12+14 | a Walnut 30 N. 66° W 15 |
| Center of N.W. 1/4 a Stone 12+20 | + a Buckeye 6 S. 13° E 6 |
| | a Poplar 15 N. 73° E 23 1/2 |
| | + a Ditto 17 S. 8 1/2° W 24 |
| | a Willow 6 S. 33° W 37 |
| | a Poplar 30 N. 73 1/2° W 97 1/2 |
| | Book C. p. 131 |

Oct. 30, 1894

Robt. M. Cour, Jas. H. McCraw, Joseph Brown survey for 11.14 ch. N. of E 1/2 mile is a

| Owners names, sect. cor. | Witnesses | Dist. | Bearings | Links |
|---|--------------|-------|--------------|---------|
| E 1/2 mile sec 29 by measurement promised | Stone 8x10 | | | |
| Center S. E 1/4 | B. Walnut 8 | 8 | N 40° W | 56 |
| S. E 1/4 Center N. or Center E. of center | Beech 20 | 20 | S. 20 1/2° W | 38 |
| | Sugar 22 | 22 | N 11 1/2° W | 208 3/4 |
| E 1/2 mile Stone | B. Walnut 12 | 12 | N. 35° W | 56 |
| | do 8 | 8 | N. 52° W | 53 1/2 |

| | | | | |
|---------------------------------------|--------------|----|--------------|-----------|
| Stone 8x12x18 | B. Walnut 16 | 16 | S 16 3/4° E | 84 L |
| Center E. of Center a Stone 5x12x18 | Sugara 22 | 22 | N. 11 1/2° W | 208 3/4 L |
| Thence N. 11.24 ch. to a Stone 5x8x12 | Sycamore 12 | 12 | N. 57° W | 6 1/2 L |

Jesse and Benj. Laslie Chaimun, J. H. Trotter S.H.C.
 20 Rds. N. of Center E. of Center.
 Stone 8x8x12 Hackberry 8 S 2 1/2° W 86 L
 J. H. Trotter S.H.C.

Section 30 T16 North Range N1 West. Owners names & sec. & cor.

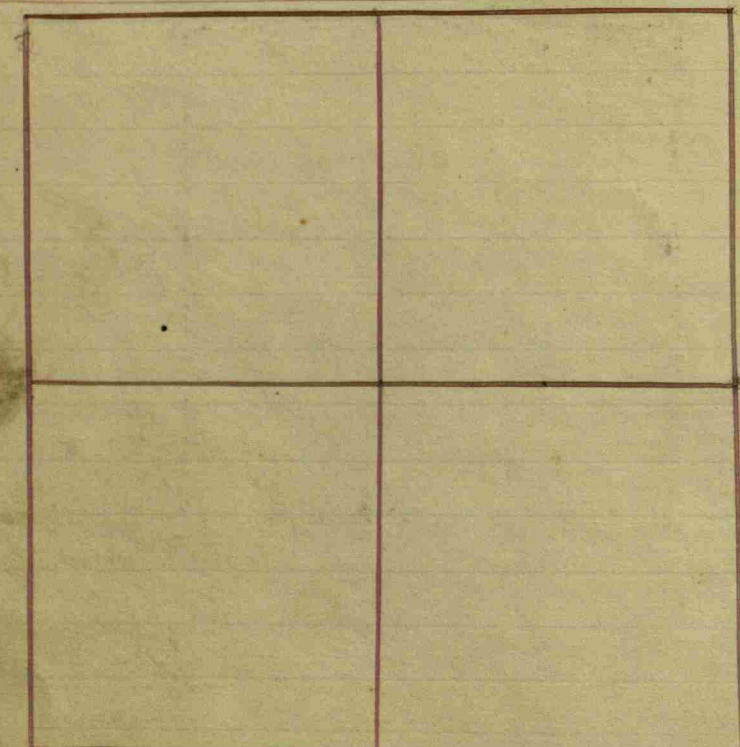

| Witnesses | Dist. | Bearings | Links |
|--|-------|-------------|--------|
| 92 links N. of 1/2 mile Post for Sec. 30 | | | |
| at Hickory | 18 | N. 65 1/4 E | 19 1/2 |
| 1 a Beech | 10 | N. 66 W | 7 3/4 |
| at Sugar | 24 | S. 27 W | 16 |
| 1 a Walnut | 3 | N. 4 W | 20 |
| relocated from one stump, plain | | | |
| an Elm | 22 | N. 2 1/2 W | 35 1/2 |
| 1 an Ash | 14 | N. 66 W | 27 |
| 1 a Beech | 18 | S. 86 1/2 E | 11 |
| 1 a ditto | 30 | N. 25 1/2 E | 36 |

At S.E. Cor. of Sec. Thence E. 10 chs. Thence N. 63 3/4 chs. Thence N. 52 W. 36.55 chs. Thence S. 31 1/4 chs. Thence E. 16.29 chs. to place of beginning. Book C, p. 369

| Witnesses | Dist. | Bearings | Links |
|------------------------|-------|------------|-------|
| at S.W. 1/4 of Sec. 30 | | | |
| at Beech | 26 | N. 5 1/2 E | 27 |
| 1 a W. Oak | 30 | S. 15 W | 57 |

Book C, p. 56

Commencing at South 3 Rods and 11 1/2 links; a Stone 12+16; Thence North 17 Rods & 15 links; a Stone 16+20 Thence West 14 1/2 Rods to the Beginning; Book C, p. 221

Lee Ham and Perry Porter a survey for 55 1/2 Acs. Begin. at 1/2 mile stake running thence East 7.50 ch. to a Stone 5 x 6 x 10 wit. B. Walnut 14 S. 69 W. 77 L. Sugar 25 S. 28 E. 54 L. Thence East 7.50 chains to a Stone 6 x 6 x 12 Ash 30 S. 14 1/2 W. 178 1/2 L. Thence East 25.55 ch. to S.E. cor. of Sec. & thence continuing East into Sec. 29, 10 chains; Thence North in the cen. of the road 6.54 ch. to the cen. of the D. & S. guard rail; Thence N. 47 W. in the cen. of said road 48.98 chains to the N. line of the S.E. 1/4 of Sec. 30; Thence West 33 links to a Stone 6 x 8 x 12 wit by Goodham 8 S 89 1/4 E. 107 L. Thence West 7.50 ch. to a Stone 10 x 12 x 14 Gray Ash S. 45 W. 93 L. Thence West 750 ch. to the cen. of the section; Thence South to the beginning.

J.W. Trotter S.H.C.

8 Rods N. of the S. 1/2 mile Stone 10 x 10 x 16 B. Walnut 15 S. 47 E. 43 L. Do 18 S. 14 1/2 W. 78 L. J.W. Trotter, Surveyor.

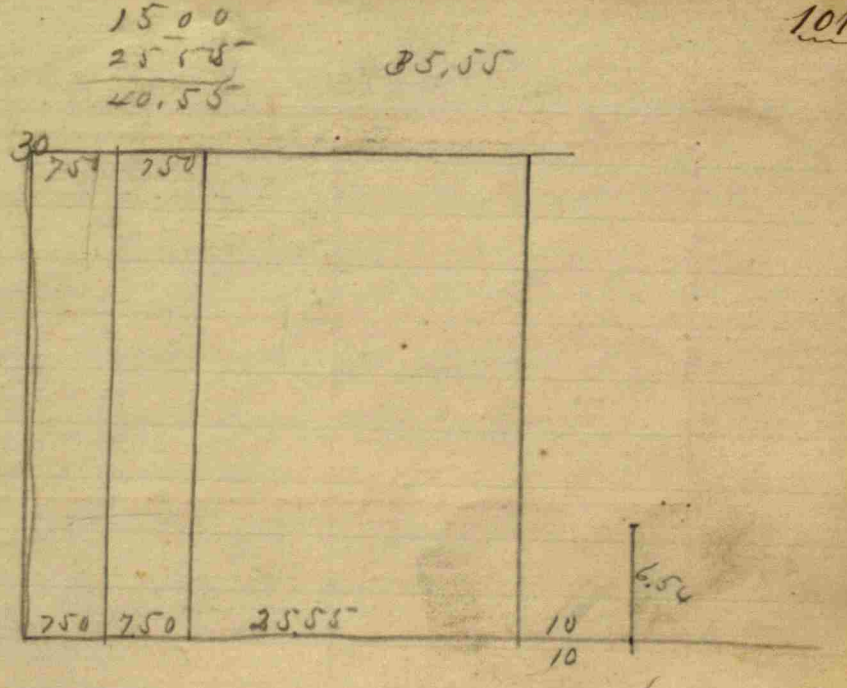

Section 32 T16 North, Range 1 West. Owners names in Col. Witnesses in Br. Bearings in Links

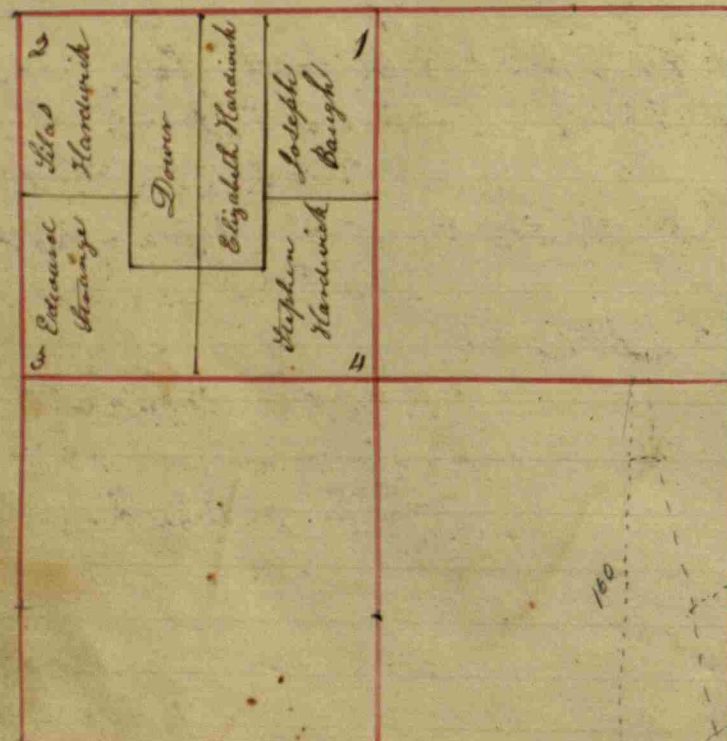

Elizabeth Hardwick
 Beginning on the Section
 E of the N. cor. S2 R. + 12 lin.
 Thence E. with Sec. line 56 P.
 Thence S. with Sec. bearing 121 P.
 Thence W. with Sec. bearing 56 P.
 Thence N. with Sec. bearing 121 P. + 14
 Estimated to contain
 42 A. 2 R. 7 Poles

Partition in the following manner:
 or N. E 1/4 of N. W 1/4, a part of which
 is subject to Dover:
 Silas Hardwick N. 2
 or N. W 1/4 of N. W 1/4 except a strip
 4 Poles wide taken off on
 Edward Strange N. 3
 or S. W 1/4 of N. W 1/4 and 4 Poles more
 in width off the S. side
 which is subject to
 Dover: And
 Stephen Hardwick N. 4
 or the S. E 1/4 of the N. W 1/4 a part
 of which is also subject
 to Dover:

Center of the Sec. 32
 N. W 1/4 of the Sec.
 + Center South

Ballance next page

| Owners names in Col. | Witnesses in Br. | Bearings | Links |
|----------------------------|------------------|----------------|-------|
| S. E. Corner of Sec. 32 | 1 Mulberry | N. 35° E | 57 |
| Relocated Rock 10 + 18 | 1 Poplar | N. 72 1/4° W | 31 |
| S. 1/2 mile a Rock 12 + 22 | an Oak | S. 3° W | 38 |
| | | Book C. p. 119 | |

James N. Williams - A. cor. 92 rods North of S 1/2 mile of Sec. 32.
 with B. Ash 24 364° W 84
 a corner 92 Rods East of above corner,
 but no witness.

Owners names in Col. Witnesses in Br. Bearings in Links

| | | | |
|--|--------------------|--------------|--------|
| Center on North of N. W 1/4 | a Beech 12 | N. 57 1/2° W | 35 |
| | + a ditto 20 | S. 2 1/2° E | 66 |
| Center East N. W 1/4 | an Elm 10 | N. 15° E | 46 |
| | + a W. Oak 24 | S. 38° E | 26 1/2 |
| Center West or 4 poles North of Center | a Beech 22 | S. 75 1/2° E | 50 |
| | + a Walnut 7 | S. 17 1/2° W | 120 |
| East cor. of the 4 poles taken off N. W 1/4, 1/4, 1/4, 1/4 | a Walnut 10 | N. 32° E | 47 |
| | + a ditto 8 | S. 65 1/2° W | 28 |
| Center of N. W 1/4 | a Walnut 10 | S. 33 1/2° W | 111 |
| | + a ditto 10 | N. 37° E | 88 |
| | Book C. p. 76 + 77 | | |

| | | | |
|-------------------------------|------------------|----------------|---------|
| N. W cor. Sec. 32 | a W. Walnut 10 | N. 72° E | 119 |
| a Stone 14 + 20 | 1 sycamore 4 | S. 19 3/4° E | 119 1/2 |
| Center N. N. W 1/4 | a B. Oak 30 | S. 84 1/2° E | 23 |
| | + a B. Walnut 25 | N. 31° E | 40 |
| Center of N. W 1/4 (in Creek) | a Sugar 24 | S. 69 3/4° E | 31 |
| | + a B. Walnut 20 | N. 99 1/2° W | 100 |
| Center West N. W 1/4 | an Apple tree 10 | N. 29° E | 62 1/2 |
| | | Book C. p. 225 | |

a cor. 7 ch + 77 1/2 L. N. of S 1/2 mi. B. Walnut 20° N 7 1/2° E. 5 Links
 " " 7 ch + 77 1/2 L. N. of S. W. cor. sec. 32. a stone 8 x 6 x 12 and
 witnessed by B. Walnut 18 S 54° W 30 Links

Williams & Daniels a sur. for. 1901.
 Cent. Sec. 16 x 10 x 10 Hit. Beech 89 W. 115° ch.
 " Poplar S 24 1/2° W 112 ch.
 7.77 1/2 ch. N. S. W 1/4 Cor. Sec. 10 x 8 x 8 B. Walnut 18 S 54° W 90 L.
 + Hit by Stone 8 x 6 x 12 S 44 1/2° W 35 L.
 N. S 1/2 mi. Stone 8 x 8
 Hit. B. Walnut 20 N 71 1/2° E 5 L
 2.498 ch S. Sec. Cent. 12 x 12 x 8 Hit by — N. 29° E 95 L
 H. F. Franklin Sur. H. Co.

quer this

Sec. 33 - T. 14 N. R. 1 West.
Sur. for R. Underwood. Apr. 30 - 1901.

8 Rds. S. of Cen. E. S. E. 1/4 N. W. 1/4 Stone 16x12 x 12 Nit. Beech 12 N-E 48 f.
Stone South 8 rds.

8 Rds. S. of Cen. N. S. E. 1/4 N. W. 1/4 Stone 16x12 x 8 Nit. W. Oak 24 S 49 E. 96 f.
Stone North 8 rds.

N. F. Franklin Co. Sur.

Section 34 T16 North, Range N. 1 West. Owners names & Co. Witnesses & Bearings & Links

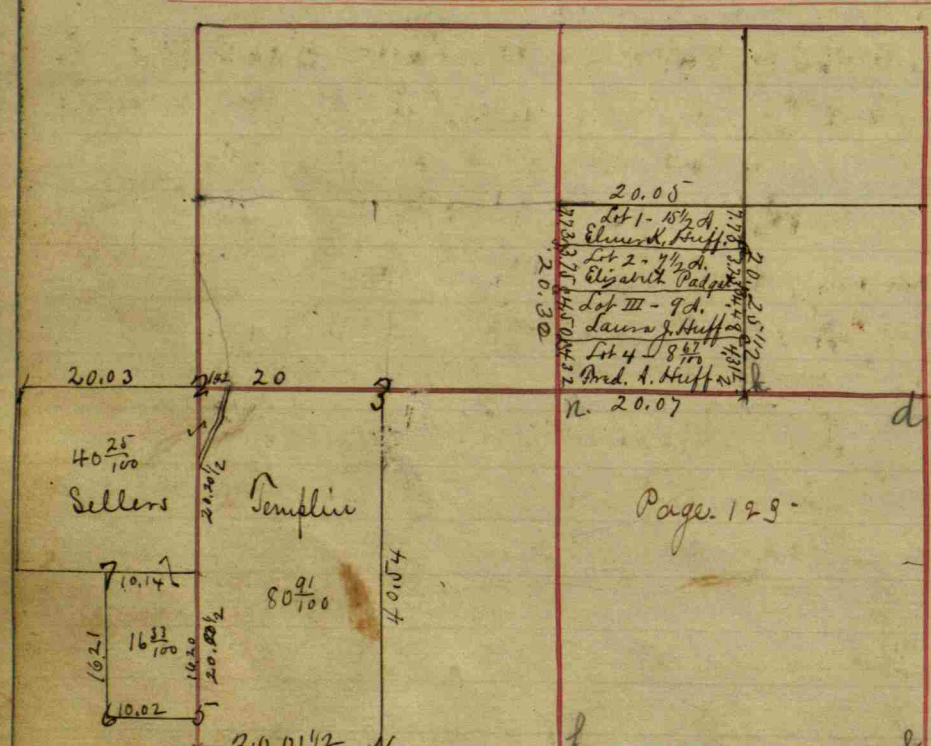

Sec. 34. 1/2 mile one
8 inches above ground
of the other corners
too near the Walnut
a Stone 30+24+20
well set
1/2 mile Post Relocated
also point of old Post
a Stone 26+16+12 pointed
Cen. of Sec. found by run-
ning both ways. a Stone 30+24+14
Center N. of Center a smooth
Stone 24+18+10
Center West of Center
a Stone 16+14+8
Center East of N. E. 1/4
a Stone 20+18+7 pointed

| Owners names & Co. | Witnesses | Dir | Bearings | Links |
|--------------------|--------------|----------|----------|----------|
| A. Stone 6x10x4 | Stone 6x10 | West | | 22 L. |
| B. Stone 6x10x16 | Stone 8x8 | Do | | 22 L. |
| C. Stone 8x10x10 | Stones (two) | Do | | 22 L. |
| D. Stone 10x10x14 | Hickory 20 | S. 57 E. | | 28 L. |
| E. Stone 6x8 | B. Walnut | S. 2 W. | | 15 L. |
| F. Stone 6x10 | Double Maple | S. 14 E. | | 6 1/2 L. |

| | | | |
|---|----------------|--------------|----------------------------------|
| Witness: a Stone 36+18+10 and S.E. corner of Sec. 8 links East which has a Stone set 3 links the only old witness! | a Sugar 20 | N. 88 W. | 26 |
| a B. Walnut 36 | N. 10 1/2 W. | 79 | for want of an eye not marked |
| Roots of both old witnesses found | a W. Walnut 10 | S. 39 1/2 E. | 7 1/2 7 1/2 |
| a Poplar 40 | S. 63 W. | 40 | |
| a Sugar 24 | N. 32 1/2 E. | 14 1/2 | |
| a ditto 26 | S. 73 1/2 W. | 45 | |
| a B. Walnut 12 | N. 77 W. | 81 | |
| a ditto 9 | S. 13 1/2 W. | 50 | |
| an Elm 16 | S. 47 E. | 11 | |
| a Beech 18 | N. 85 W. | 28 | |
| a B. Walnut 11 | N. 9 W. | 90 | |
| Book p 212 | | | |

center N.E. 1/4 a Hickory 16 1/2 E 31 1/2
do a 22 E 173 1/2
stone 10 x 12 x 8
cent S N.E. 1/4 a stone 15 x 20
a cherry 6 379 W 10
a Red oak 579 W 32



Harcourt Brace Jovanovich

85 Rods East of centre w of NW 1/4 a stone 10x16
a B. Walnut S 43 1/2 E 105 L
5 Rods East of centre w of centre. a stone
10x12 = witness a Hickory 20, S 3 1/2 W 10 1/2 L
" an Elm 20. S 66 E. 31 L.

John Strayer land.
Beginning at the 1/2 mile stake - Thence N. 72 1/2 ch. to
the S. side of bridge across prairie branch; Thence S 36 1/2 E.
9.73 ch. thence S. 67 E. 3 ch., Thence S. 50 1/2 E. 8.34 ch.
Thence West 15.05 ch. to the begin. also begin.
at 1/2 mile stake thence West 2 ch. Thence N. 50 ch.
Thence E. 2 ch. Thence S. 5 ch. to beginning.
J.W. Trotter, S.H. Co.

Templin Partition - J.W. Trotter, surveyor.
S.W. cor. of 34-16-14. Stone 9x20 wit. stone N. 30 W. 25 L.
Stone East 40 L.
1- Stone 3x6x12 Beech 32 N. 10 1/2 E. 59 L.
Do 16 S. 44 1/2 E. 2 L.
B. Walnut 6 S. 40 W. 22 2/3 L.
2- Stone 5x7x14 Maple S. 44 E. 42 L.
This the 1/2 mile stone to 33+34 from old witnesses.
4- Stone 12x25 - Hickory 8 S. 43 W. 23 1/2 L.
Elm 32 N. 60 W. 17 1/3 L.
5- Stone 7x12 - B. Walnut 9 S. 23 1/2 W. 81 L.
Beech 33 N. 41 W. 72 2/3 L.
7- Stone 6x9x12 Beech 28 N. 68 E. 7 1/2 L.

Survey for John Strayer & John W. Whyte. Feb. 24/96.

Begin at 1/2 mile of 34-16-14. Thence East 1.42 ch.
to a Stone 8x12x18 in cen. of D. & L. gravel road.
Sugar 12 S. 75 W. 115 1/2 Links
B. Walnuts 14 N. 9 W. 352 "
Thence N. 4 1/2 W. 3.50 ch. in cen. of road.
Thence N. 9 1/2 W. 4.69 ch. " " "
Thence N. 5 W. 5.55 ch. " " "
Thence South on the section line 13.67 ch. to
the place of beginning estimated to contain
95/100 acre more or less.
J.W. Trotter
S.H. Co.

For record of Z.R. Clark Partition P 123
Sur. for Simmons & Templin Sept 23-1902.
Beginning at stone 2029 ch. E. of 1/2 mi. of 34. Hit by
H. Elm 4 S 69 E 20 1/4 L. also by corner stone N. 29 1/2
Thence N. 18 1/2 ch. to a stone in cen. of D. & L. gr. Road.
which stone is 142 ch. E. of 1/2 mi. Thence N. 4 1/2 W. 350 ch.
Thence N. 9 1/2 W. 4.69 ch.; Thence N. 5 W. 5.55 ch.; Thence
N. 6.55 ch. to Cent. N. of N. W. 1/4 Stone 5x11x12
Hit by Sugar 12 S 23 E 65 1/4 L. By B. Walnut 14
N 37 W 65 1/2 L. Thence E on line; N. W. 1/4 in Cent.
2029 ch. Stone 6x8x13 By Poplar 5 S 33 E 17 2/3 L.
Thence to beginning Est. contain 40 A. 47 1/2 Templin

Section 35 1/2 mi North, Range 11 West. Owners names & bear. Witnesses Dr. Bearings links

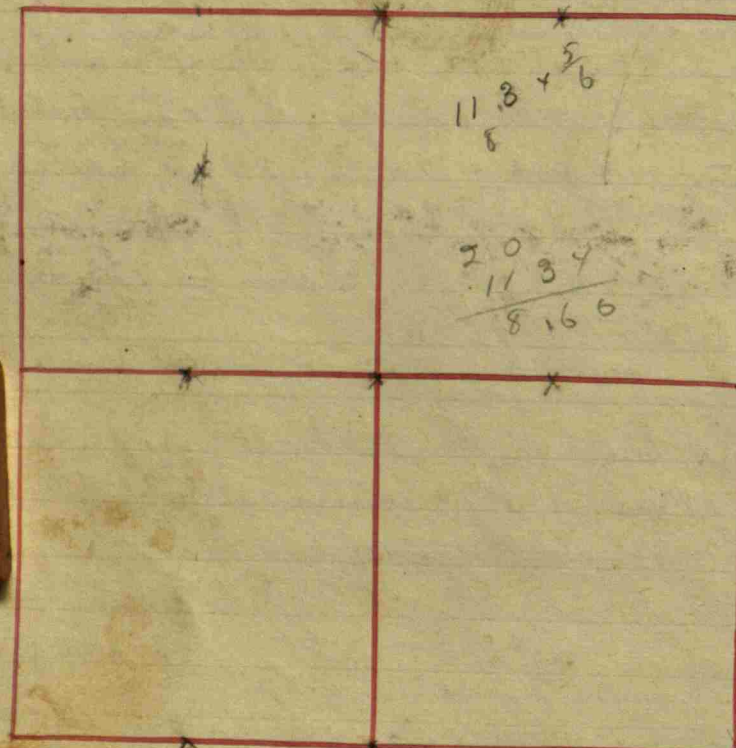

| Witnesses | Dr. | Bearings | links |
|--------------------|--------------|----------|-------|
| Partition | | | |
| a Beech 14 | S. 69 1/2° E | 20 | |
| 1 a W. Oak 24 | S. 88° W | 31 | |
| a W. Oak 40 | S. 44 1/2° W | 43 1/2 | |
| 1 a Beech 20 | S. 86 1/2° E | 52 1/4 | |
| Book C. p. 112-113 | | | |

Joseph Woods et al A survey for,
497 feet East of the 1/2 mile Stone
Stone 9x9x16 Stone North 15 feet
Thence East 66 7/8 ft.
Stone 6x12x18 Stone North 15 feet
Thence East 314 3/4 feet
Stone 10x11x18 Stone North 15 feet
497 feet East of the cen. South of Cen.
Stone 7x9x17 Stone South 15 feet
Thence East 66 7/8 feet
Stone 7x7x10 Stone South 15 feet
Thence East 314 3/4 feet
Stone 5x11x15 Stone South 15 feet

Chambers and Woods, a survey for 2.94 a. off 1/2 mi. side of Chambers
11.34 1/2 ch. N. of S.E. cor. of sec. 35 is a p
Stone 4x6x8 Stone North 20 links.
Thence North 20.19 chains to a
Stone 3x14x16 Sugar 10 N. 37° E 55 "

| Owners names & dist. cor. | Witnesses | Dr. | Bearings | links |
|---|--|----------------|----------|-------|
| Section 35 1/2 mile the stump of one of a Stone 10x20 | Post on the N. Relocated from the Original witnesses a W. Elm 20 | N. 45° W | 81 | |
| Center on S. of N.W. 1/4 | 1 a Ditto 6 | S. 22° E | 71 | |
| Center of N.W. 1/4 | 1 Hornbeam 4 | N. 80° E | 27 1/2 | |
| a Stone 10+18 lapsing This survey by | 1 a Beech 15 | N. 85° W | 21 | |
| | a Beech 14 | N. 82° W | 15 1/2 | |
| | 1 a B. Oak 12 | S. 6° E | 47 1/2 | |
| | C. Rodgers | Book C. p. 131 | | |

Henry Lawson - A survey for
8.25 ch. E. of N.W. cor. Sec.
Stone 3x8x18
Beech 20 S. 53° E. 97 1/2 links.
Apple tree 8 N. 45 1/4° E. 36 1/2 "
Thence South 8.75 ch. to a
Stone 4x9x15
Maple 8 N. 76° E. 168 link
Cedar 8 S 3 1/2° E. 169 "
Thence West 8.25 ch. to sec. line
Stone 9x15
Ash 4 S. W. 76 L.
Stone South 25 L.
J.W.D. surveys.

John W. Porter and M.C. Eisinger Survey for
Cen. N. of N.E. 1/4 Stone 6x6x14 with Stone South 14 ft.
Thence West 25 1/2 rods to a Stone 6x12x16
with by Stone South 15 feet.
Thence South 135 1/2 rods to a Stone 5x10x15
with Oak 6 S. 52° W. 27 3/4 feet.
Maple 3 S. 51° E. 26 1/2 feet.
Thence East 25 1/2 rods to a Stone 6x11x15
Oak 12 N. 8 1/2° E. 7 1/4 feet
Thence North 134 1/2 rods to the beginning
estimated to contain 21,515 acrs more or less.
Nov. 11, 1898. J.W. Porter, Surv. Henderson's Bounty.

Cen of N.E. 1/4 - Stone 5x10x14
with Stone North 15 ft.
Do South 15 ft.
Nov. 11, 1898
See page 125 for Boundary partition
J.W. Porter, N.C.S.

Section 36 T16 North, Range No. 1 West. Owners names &c. Cor. Witnesses. Dr. Bearings Links

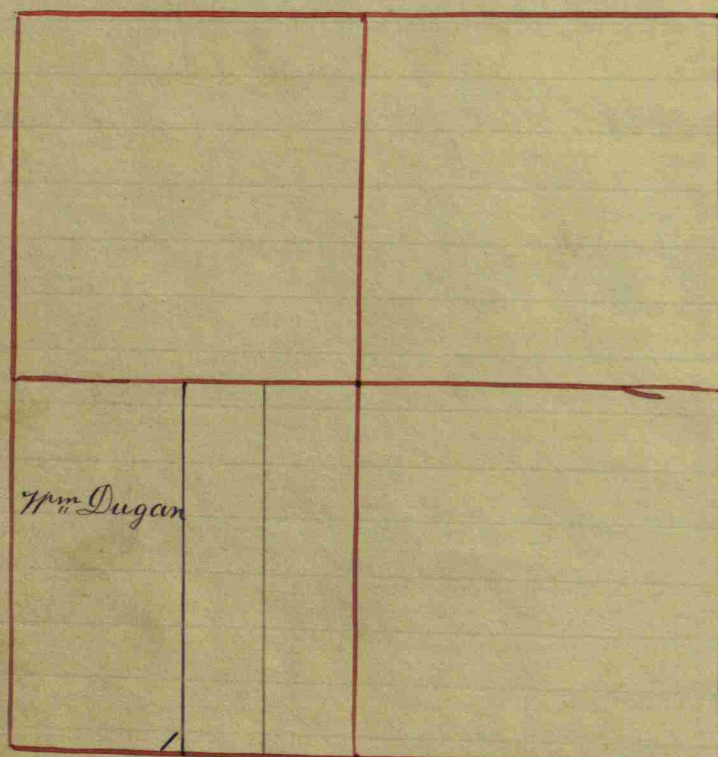

| | | | | |
|---|---------------|----|--------------|-----|
| N 1/2 mile Post Sec. 36 Relocated; at Stone Center of the Sec. at Stone 15711 | a Pin oak | 15 | S. 45° E | 9 |
| Center East of Center at Stone 15711 | a R. Oak | 20 | N. 22° W | 143 |
| Center North of N.E. 1/4 at Stone | at W. Oak | 33 | N. 18° W | 30 |
| | a Hickory | 10 | S. 74° W | 14 |
| | a Beech | 12 | S. 19 1/2° E | 9 |
| | a Sugar | 24 | S. 85° W | 91 |
| | at W. Oak | 34 | S. 2 1/2° W | 22 |
| | a Beech | 18 | N. 46 1/2° W | 26 |
| | Book C. p. 60 | | | |

| | | | | |
|--|-----------------|----|--------|---------|
| Centre S. E. 1/4. S.W. 1/4 of lot rock | 20 x 18 x 5 | | | |
| | a Beech | 20 | N 17 E | 110 3/4 |
| | do | 20 | N 8 W | 127 |
| Centre N. E. 1/4. S.W. 1/4 | a Stone 10 x 12 | | | |
| | a Beech | 16 | S 41 E | 13 |
| | a Pin oak | 16 | S 9 W | 99 |

| | | | | |
|---|-----------------------------------|----|----------|---------------|
| Owners names &c. Cor. Witnesses. Dr. Bearings Links | | | | |
| William Dugan | the W 1/2 of the S.W. 1/4 Sec. 36 | | | |
| S. E. corner | 1 a Beech | 12 | N. 45° W | 73 |
| | a Oak | 30 | N. 46° E | 74 |
| | | | | Book B. p. 92 |

Sec. 36
An acre in NW South 16 1/2 Rods to the N.E. corner Thence South 18 1/2 Rods; Thence East 9 Rods 5/8 line; Book C. p. 312

| | | | | |
|--|-------|----|--|---------------------------|
| Owners names &c. Cor. Witnesses. Dr. Bearings Links | | | | |
| Survey for S. B. Ewing & Co. Master of Cedar Tp. | | | | |
| 3.163 E of at New Section Stone 13 x 7 x 5 | | | | |
| 3.163 South of at NW corner Section Stone 12 x 5 x 7 | | | | |
| | cedar | 20 | | 47 1/2 l. |
| 3.163 & 3.163 South from NW corner Section Stone 10 x 15 x 5 | | | | |
| | | | | Oak Strip 42 S 75 W 31 l. |

| | | | | |
|--|--------|----|--------|--------|
| Survey for Clint Swank, brew, & Denny April 1808 | | | | |
| Elbert & Sanders & Harry Hyatt & Sons | | | | |
| Cur S. S. E. q. Stone 16 x 12 x 5 | | | | |
| | Walnut | 12 | N 86 W | 26 1/2 |
| | Stone | | North | 30 |
| Cur S. Center Stone 16 x 12 x 8 | | | | |
| | Stone | | South | 27 1/2 |
| | Stone | | North | 19 |
| Cur S. E. q. Stone 16 x 10 x 6 | | | | |
| | Stone | | South | 26 1/2 |
| | Stone | | West | 33 |
| Cur S. NW q. S. E. q. Stone 17 x 11 x 10 | | | | |
| | Stone | | West | 23 1/2 |
| | | | North | 27 3/4 |

Cur N. NW q. S. E. q. Stone 14 x 11 x 6
Stone South 17 1/2 l.
W. F. Franklin S. & Co.

Location of the N.E. cor. of 1-16-17.

S.E. " " 36-17-17.

S.W. " " 31-17-1E.

N.W. " " 6-16-1E.

by John W. Trotter Surveyor of Hendricks Co.
and John P. Brunfield Trustee of Middle Tp. 16. Co.

Stone 16 x 16 x 51 inches with inscriptions
as follows:

S.W. side - Section 1 Township 16 - 1 West,

N.W. side Section 36 Township 17 - 1 West,

N.E. side Section 31 Township 17 - 1 East,

S.E. side Section 6 Township 16 - 1 East.

The top of the stone is marked as shown

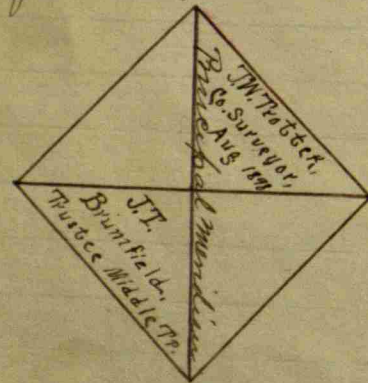

J.W. Trotter, Surveyor.

For Aquilla or Sarah Jordan in sec. 1 one & 36. T. 16 N. R. 1 W. From the S.W. corner of Rodley & Condiff's Add. To Pittsboro, Ind. N. 77° W. 3 R. at a point where a stone set by a stone N 77° W. 12 ft. Thence N. 77° W. 35.20 R. to a stone 8x14 1/2 Rods N. of sec. line. Thence S 17 1/2° W. 1 1/2 R. a stone set by a scrub oak 6 1/2 S. 67° W. 63 ft. Thence S. 17 1/2° W. 25.30 R. to a stone set S. Ash 2 1/2 N 41 1/4° E. 35 ft. And an Elm 5 S. 53 1/2° E. 41 ft + 5 - Thence East 36 R. + 10 Rods a stone 6x7 1/2. Wit. a gray ash 8 1/2 N. 35 1/2° E. 78 1/2 ft. Thence N. 18° E. 34 9/16 ft to the place of beginning, estimated to contain 5 1/2 A. This is made as a correction for Parker to Thompson, Page 16.

For John A. Jordan.

Beginning 31 R. + 1 1/2 E. of N 1/2 mile of said Sec. one. Thence South 57 1/2 R. a stone already set. Thence S 87° E. 102.83 R. to a stone 8x12x18. Thence N. 14 1/2° E. 15 Rods. to a stone - Thence S 72° E. 5.30 R. a stone 6x8x14. Thence N. 10 1/2° E. 30.60 R. to S. line of town a stone 6x7x12. Thence N 77° W. with South line of town 43 1/2 R. to M. C. Bland's E. line. a stone set. Thence South 17° W. 7.5 R. to a stone 8x10x12. Wit. a large stone S. 36 1/2° E. 1 1/2 ft. Thence West 149.16 R. to Aquilla Jordan's S.W. corner. Thence N. 17 1/2° E. 25.30 Rods. to the Sec. line. Thence West with said line 26.40 R. to the place of Beginning. containing 30 3/10 Acres.

P.S. The Surveys recorded on Pages 120 + 121 were made on a True Meridian. Variation turned off.

Beginning 31 R. + 1 1/2 Rods South of N 1/2 mile of said Sec. one. at a stone already set. Thence S. 87° E. 37.83 R. to a stone already set. Thence S 5° W. 17 R + 2 ft. to a stone already set. Thence S. 87° E. 37.75 R. to Cent. of Danville & Pittsboro Road. a stone 5x6x8. Wit. a small Maple S. 72 1/2° W. 23 1/2 ft. Thence S. 14° West with Road center. ^{23.94 R.} ~~23.94 R.~~ a stone - Thence N. 87° W. 118.30 R. to a point 2 ft. West of a stone already set. Thence North 40.93 Rods to the place of Beginning.

According to Lewis deed the West line is 64 ft. short, and he thinking that the Condiff estate should make it good we set a stone 2x12x14, 64 ft North of Beginning point and Wit. by a hick 16 1/2 N. 48 1/2° E. 38 ft. for Lewis accommodation for his Theory proved to be correct. (Jordan protesting.)

Milam or M. C. Bland.

Beginning S 19° W. 4 1/2 R. from S.W. corner of Rodley & Condiff's Addition. Thence N. 77° W. 3 R. a stone, same as Aquilla Jordan N.E. corner. Thence S. 18° W. 34 9/16 ft. a stone same as S.E. corner. Thence East 12.76 R. a stone 8x10x12 Wit. a large stone S. 36 1/2° E. 1 1/2 ft. Thence N 19° E. 7.58 R. a stone marking a corner for John A. Jordan. Milam continues on 13 1/2 ft. 40. But we did not continue his any further.

For Ed. Sanger in sec. 1-3-16 N. R. 1 W.
Beginning 64.86 R. S. of N.E. corner of said sec. 1. at a stone 4x6x8 Wit. by S.E. corner of S.S. Water's house which is N. 29 1/2° W. 65 1/2 ft. This stone is off West of the cent. of the Road. Thence S. 11° W. 15.50 R. to W. D. Lewis N.E. corner a stone Wit. by a Maple 2 1/2 S. 72 1/2° W. 23 1/2 ft. Thence N. 87° W. 37.75 R. to a stone Thence N. 5° E. 17 R. + 2 ft. a stone. Thence S. 87° E. 15 R. Thence N. 14 1/2° E. 15 R. a stone Thence S. 72° E. 3 R. a stone. Thence S. 6 1/2° W. 1 Rod. Thence S. 72° E. 13.60 R. to the beginning estimated to contain -

For Mary Baker.

Beginning 64.86 R. South of N.E. corner of Sec. 1-3-16 N. R. 1 W. At a stone 10x12x14 Wit. N.E. corner of Baker's House which is S 24 1/2° West 35 ft and 8 - Thence N 78° W. 20 1/2 R. a stone set. Thence S. 4 1/2° W. 9 R. to a stone - Thence S. 72° E. 12 1/2 R. to a stone - Thence S. 6 1/2° W. 1 R. to a stone - Thence S. 72° E. 8 R. a stone ^{same as} 18 ft. E. on Thence N. 6 1/2° E. 10 R. to place of Beginning.

For Mrs. Dillon.

Beginning on the line where it crosses the South line of the Town of Pittsboro. Thence N. 77° W. 13 1/2 Rods. Thence S 10 1/2° W. 20.60 R. to a stone on Baker's N. line. Thence S 72° E. 17.20 R. to the line at a stone same as Baker's N.E. corner. Thence N. on said line 3 1/2 Rod to place of Beginning. A stone 6x8x8 set 69 1/2 ft. S. of Beginning on the line. ^{marking S. line of Smith's lot. Wit. a Red oak 7 1/2 S. 87° E. 47 ft.} The same being the beginning of Sarah Thompson's lot.

Beginning 308 1/2 ft. North of S.E. cor. of N. 8 1/4 of N. 8 1/4 of Sec. one T. 16 N. and Range 1 W. on the line at a point 4 1/2 ft. South of House. Thence S 87 1/2° E. 278 1/2 ft. Thence North 176 1/2 ft. Thence N. 89 1/2° W. 36 1/2 ft. to the Cent. of Road. - Thence S 1 1/2° W. 11 Rods. Thence S. 87 1/2° E. 127 1/2 ft. to the place of beginning - containing 1 1/4 A.

For Jesse Thompson. In same sec.

Beginning 450 ft. + 5 1/2 N. of S.E. cor. of N. 8 1/4 of N. 8 1/4 of sec. one T. 16 N. R. 1 W. at a stone ^{marking} on the line 102 1/2 ft North of the N. end of Sanger's Porch. also a small stone 3 1/2 ft East. Thence S 87 1/2° E. 278 1/2 ft. Thence N. 61 1/2 ft. Thence N. 89 1/2° W. 34 1/2 ft. to Cent. of Road. Thence S. 1 1/2° W. 6 1/2 ft. Thence S 87 1/2° E. 83 1/2 ft. to place of Beginning containing 1/2 A.

For Horace Brownfield.

A. sec. 1-3-16 N. R. 1 W. + R. Sec. 6-7-16 N. R. 1 W. described as follows: 2 1/2 A. Beginning 646 ft. N. of S.E. cor. of N. 8 1/4 of N. 8 1/4 of Sec. 1-3-16 N. R. 1 W. or 2 1/2 ft. N. of Thompson's beginning point. Thence S 87 1/2° E. 287 1/2 ft. Thence N. 73 ft. Thence North 89 1/2° W. 327 ft. to Cent. of Road. Thence S. 1 1/2° W. 75 ft. Thence S 87 1/2° E. 67 ft. to the place of Beginning, containing 1/10 A.

In the surveys for Jordan & Jordan, Sanger, Lewis, Baker and Dillon, the chain carriers were Jesse Thompson, John Ashby and Robt Thompson. All sworn. The Survey Beginning on April 19 as per notice - b. M. Griggs, Dep. Surveyor.

TO ESTABLISH CORNERS AND RELOCATE LINES.

S. E. 1/4 S 34. T 16 N. R. 1 West.

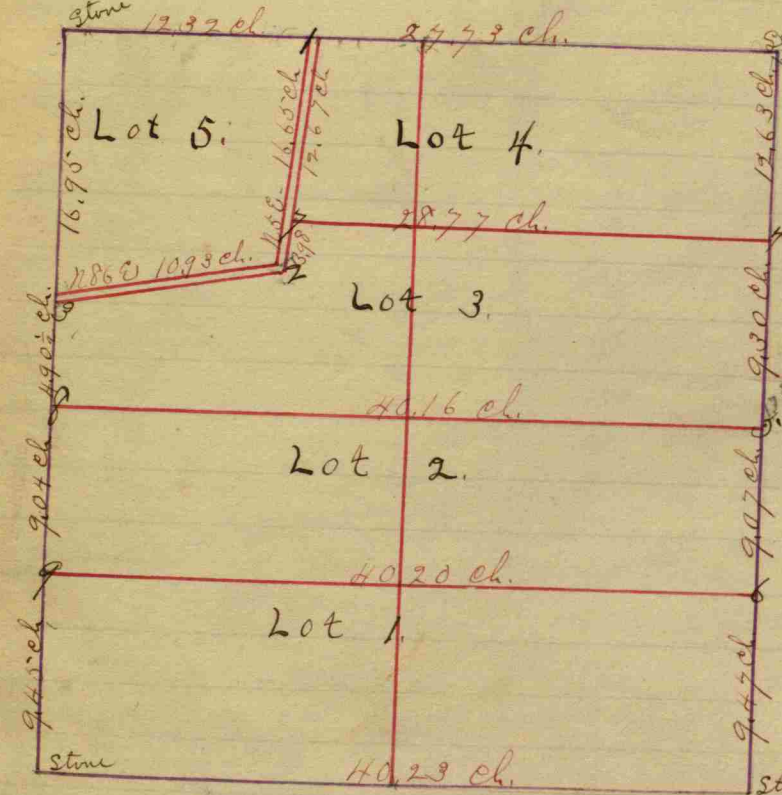

X

$$\begin{array}{r} 12.68 \\ 9.30 \\ \hline 21.98 \end{array}$$

$$\begin{array}{r} 21.98 \\ 16.147 \\ \hline 38.127 \\ 240.40 \\ \hline 278.527 \\ 18.517 \\ \hline 297.044 \end{array}$$

J. R. Clark Partition

- Lot 1 38 acres to Elizabeth Mitchell
 " 2 36⁰⁰/₁₀₀ " " Eliza Day
 " 3 32⁵⁰/₁₀₀ " " May Mitchell
 " 4 35⁶⁰/₁₀₀ " " Angeline Ayers
 " 5 19⁷⁵/₁₀₀ " " William Clark

1. Stone 16x14x9 + mulberry - 8 Dia - 1280¹/₂ 31 feet
 + B Walnut 3 " 121 20 52¹/₂ "
2. Stone 16x11x9 + ash 16" 850 & 34 "
 + Do 24" 1230¹/₂ E 66 "
3. Stone 6x8x10 + B Walnut 14 " 122¹/₂ E 94 "
 + B " 16 " 1268¹/₂ E 72 "
4. Stone 8x12x15 + Oak 20 " 1270 E 59 feet
 + ash 12 " 128¹/₂ E 21¹/₂ "
5. Stone 10x10x16 + B Walnut 12 " 872¹/₂ E 47¹/₄ "
 + Elm 24 " 549 1/2 50¹/₄ "
6. Stone 7x9x17 Oak 24 " 1272 1/2 24¹/₂ "
 + B Wal. 18 " 1225 E 58³/₈ "
7. Stone 8x8x10 + Elm 24 " 1229 E 48 "
 " " 24 " 522 " 41 "
8. Stone 10x12x18 + Cedar 4 " 1040 W 35¹/₆ "
 " " 4 " 1262 W 48¹/₆ "
9. Stone 7x11x14 + Stone East on line 15 feet
 " Do West " 14³/₄ "

Recorded Aug-22-1899 N. P. Franklin S. H. Co.

Brady - Partition 1899 H. F. Franklin Survey of Hancock County
 Sect 35 - Tp 16 N.

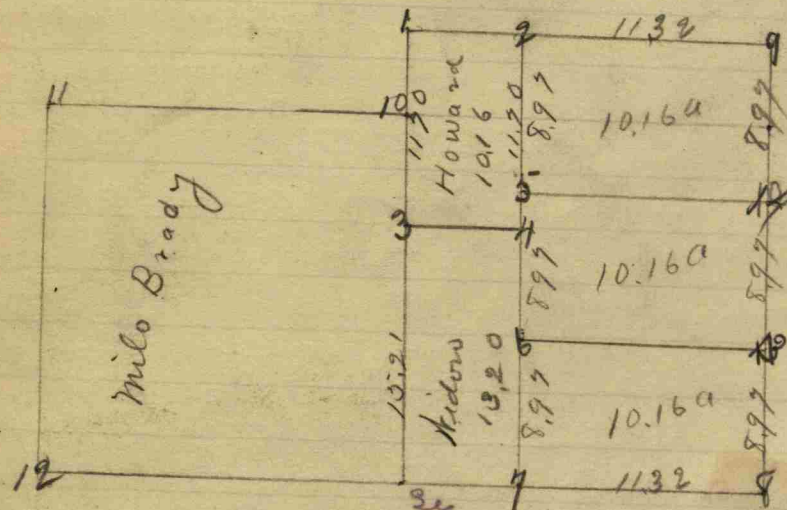

- 1. Stone 14 x 24 x 16
Stone North 25 l.
" 34 l. 22 l.
- 2. Stone 16 x 10 x 8
Stone South 28
- 3. Stone 16 x 12 x 8
Stone S 880 23 l.
- 4. Stone 14 x 10 x 6
Stone North 47 3/4 l.
- 5. Stone 16 x 8 x 6
Stone South 1 chain
- 6. Stone 20 x 10 x 8
Stone North 25 lks.

40.64
 1320
 15-
 65.84
 40
 108
 18
 95

- 7 Stone 12 x 8 x 8
Stone East 1.16 l. which stone is the corner to the 15 acre tract,
- 8 Stone 10 x 10 x 7
Stone North 17 1/2 link
- 9 Stone 14 x 16 x 8
Stone North on line 25 links.
- 10 Stone 16 x 16 x 16 set by center
- 11 Stone 8 x 8 22 3/4 links
- 11 Stone 24 x 18
Stone 33 1/2 l. 36 lks
- 12 Stone 16 x 10 x 10
Stone 7 1/2 l. 25 3/4 l.
- 13 Stone 20 x 10 x 10
Stone 938 17 l.
- 14 Stone 10 x 6 x 5
Stone 9 14 l.

622
 20
 13,82

County's Public Roads, in 16 North, Range 1 West.

| Road from Indianapolis to | Cox. Witnesses | D.V. Bearings | links |
|---------------------------------------|--|---------------|-------|
| Crawfordsville Road at | Mary Mc. Blintock, J.M. Mum | | |
| to James Town Road. | Beginning at the S.W. end | | |
| on the James Town Road | at the 1/2 mile Post on the West | | |
| side of Section 1, T. 16, N. | R.M. Thence East with Oak, bear | | |
| 160 p. to E.W. of S.W. Thence N. with | an Oak 10 N. 23 1/2° E 27 1/2 | | |
| Thence East 37 1/2 poles | to M. Walnut 18 S. 76 1/4° W 29 | | |
| Thence N. 50 poles & 20 links | to Hickory 15 N. 66 1/4° E 8 3/4 | | |
| Thence S. 81° E. 15 poles | to B. Oak 40 South 5 | | |
| Thence S. 55 1/2° E. 20 poles | to Elm 8 N. 20° E 6 | | |
| Thence S. 79° E. 10 1/2 poles | to Elm 18 N. 25 1/2° W 39 1/2 | | |
| Thence East 22 1/2 poles | to Walnut 20 S. 53 1/2° W 48 | | |
| Thence North 7 1/2 p. to Subline | to Oak 12 S. 31° W 42 | | |
| Thence East with Townline | to Beech 13 S. 15° E 57 | | |
| Thence North 80 poles | to Beech 10 S. 38 3/4° W 27 | | |
| Thence East 22 1/2 poles | to M. Oak 28 S. 49 1/2° E 38 | | |
| Thence North 80 poles | to Hickory 16 N. 40° E 23 1/2 | | |
| Thence East with Townline | to Elm 15 N. 49 1/2° W 15 | | |
| Thence North 80 poles | 60 poles to East side of Poplar stump, Cox | | |
| Thence East 22 1/2 poles | to Oak 10 S. 12° W 25 | | |
| | to Walnut 3 N. 74 1/2° W 25 | | |
| | Walnut bush with Stone the corner, | | |
| | with flat Stone South 4 links | | |
| | at the top | | |

In Hendricks County and State of Indiana.

| Continued. | Cox. Witnesses | D.V. Bearings | links |
|--------------------------------------|---------------------------------|---------------|-------|
| Thence N. 41° E. 8 poles | to Beech 14 N. 41° E 39 | | |
| Thence N. 15° W. 7 poles 15 | to Sycamore 6 S. 54° E 39 | | |
| to Section line | links: Thence N. 71° E 18 poles | | |
| Thence North with line 142 1/2 poles | to Poplar 30 N. 63° E 53 | | |
| Thence East 18 1/2 poles | to Ash 14 S. 69° E 28 | | |
| Thence East 18 1/2 poles | to Elm 4 S. 71° W 28 1/2 | | |
| Thence N. 1° W. 160 poles | to Ash string - North 2 | | |
| Thence East 9 poles | to Cherry 4 N. 51° W 35 | | |
| Thence North 80 poles | to Beech 24 S. 9° E 14 | | |
| Thence East (3 linkers) | to Ditto 12 N. 39° W 27 | | |
| Thence North with line 230 poles | to Hickory 18 S. 38° W 37 | | |
| Thence East 3 poles | to M. Oak 36 N. 77° E 32 | | |
| Thence North 80 poles | to Beech 18 S. 6° E 40 | | |
| Thence East (3 linkers) | to Ditto 18 N. 13° W 34 | | |
| Thence North with line 230 poles | 50 poles to the corner | | |
| Thence East 3 poles | to Beech 8 S. 74° W 47 | | |
| Thence North 80 poles | to Ditto 12 N. 87° W 6 | | |
| Thence East 3 poles | to M. Oak 36 S. 31° W 36 | | |
| Thence North 80 poles | to Poplar stump - S. 7° W 37 | | |
| Thence East 3 poles | to Telegraph post 7 S. 12° E 52 | | |
| The Distance (about) | 4 1/2 miles and 35 poles; | | |
| Confirmed: 5 th Mo 1849 | Book 6, p. 30 | | |

County's Public Roads in 16 North, Range 1 West

| New Mayville Road. Cox. Witnesses | D.V. Bearings | links |
|-----------------------------------|--|-------|
| East end from Crawfordsville Road | to Beech 28 S. 36 1/2° W 71 | |
| Thence S. 85° E. with line | 190 poles to Section corner; | |
| Thence S. 86° E. 10 poles | to Beech 30 the corner; | |
| Thence N. 72° E. 17 poles | to Hickory 36 is the corner. | |
| to where | to Poplar 60 N. 47 1/2° E 20 | |
| Thence N. 85° E. 12 poles | to M. Walnut 12 N. 26° E 19 | |
| Thence S. 83 1/2° E. 36 1/2 poles | to M. Walnut 12 N. 26° E 19 | |
| Thence N. 70° E. 11 poles: | to Hickory 10 S. 87° W 36 | |
| - 17 links, where | to Section corner; | |
| Thence N. 35° E. 39 poles | Thence East 24 poles & 7 lin. | |
| Thence S. 57° E. 23 poles: | to Poplar 36 N. 34 1/2° W 41 | |
| - to where | Thence N. 49° E. 14 poles & = | |
| Thence N. 57° E. 18 poles | to Beech 12 N. 75° W 22 1/2 | |
| 11 links to where | to 17 1/2 lin. to the Lebanon Road; | |
| Thence N. 84 1/2° E. 89 poles | where | |
| where | align post - West 15 | |
| Thence S. 5 1/2° E. with said | Road 80 poles & 20 lin. to the corner | |
| where | align post East 9 | |
| Thence N. 84 1/2° E. 71 poles; | Thence N. 53° E. 9 poles; | |
| to where | to Poplar 30 N. 53° E 9 | |
| Thence S. 76° E. 15 poles & | 15 links; Thence N. 84 1/2° E = | |
| 9 2 poles to where | to Sugar 18 N. 52° E 62 1/2 | |
| Thence North 10 poles | to 13 links; Thence N. 60° E. 15 poles | |
| & 13 links to where | to M. Oak 24 S. 20 1/2° E 73 | |
| | then to the top | |

Continuation of se.

| Continued | Cox. Witnesses | D.V. Bearings | links |
|------------------------------------|---|---------------|---------------|
| Thence N. 85° E. 19 poles | to M. Oak 40 S. 61° W 61 | | |
| Distance 2 miles, 219 1/2 poles; | | | Book 6, p. 32 |
| Garret's Road Change | At the Corners of Townships 15 | | |
| & 16, on the Principal | Meridian; | | |
| Beginning 8 poles East | of the center S. of T.M. of Section | | |
| 36, S. 16 1/2 M. The Old Road; | Thence N. 63 1/2° E. 80 poles; | | |
| Thence N. 84° E. 160 poles; | Thence N. 78° E. 99 poles to | | |
| Caylor's Mistline Divi- | ding S.W. 1/4 of Sec. 31, T. 16 - 1 East; | | |
| (New Road or change where is | to Poplar 36 S. 25 1/2° W 9 6 | | |
| Thence South 38 Rods & | 15 links to the Townline and | | |
| Caylor's corner; | Thence West with the line 100 poles | | |
| & 16 links to Town corner | Thence West with the line 232 poles | | |
| to Old Road; Distance | 371 poles; and the Old Road is | | |
| 339 poles; that is 32 longer | Book 6, p. 46 | | |
| Cartway from the | Crawfordsville } Beginning where | | |
| Road to the Lebanon Road. | to Beech 12 N. 68° E 75 | | |
| | to Ditto 8 N. 43° W 35 1/2 | | |
| Thence N. 46 1/2° E. 32 poles | to Beech 16 S. 85° E 4 | | |
| | to Ditto 20 N. 49° W 57 | | |
| Thence N. 55° E. 30 poles | to Beech 30 S. 43 1/2° E 41 | | |
| Thence S. 77° E. 11 poles & 12 lin | to Elm 30 N. 28° E 121 | | |
| | to Poplar 28 S. 88° W 84 | | |
| Thence N. 62 1/2° E. 34 poles, | to Walnut 7 N. 2° E 26 1/2 | | |
| Thence N. 85° E. 142 poles | to Hickory 12 N. 20 1/2° E 20 | | |
| | then turn over | | |

County & Public Roads in T16 North, Range 1 West

| Road Change Continued | Cor. Witnesses | Dr. Bearings | Links |
|------------------------------------|------------------------------------|-----------------|--------|
| Thence N. 55° W. 6 poles | a Sugar | 6 N. 56° E | 69 |
| Thence N. 55° E. 26 poles | a Beech | 14 N. 40° W | 31 |
| Thence N. 20° E. 13 poles | a W. Oak | 30 N. 75° W | 20 |
| Thence N. 77° E. 32 poles | a W. Hickory | 10 N. 41° W | 53 |
| Thence N. 88° E. 13 poles | a Beech | 20 S. 87° E | 32 |
| Thence N. 49° E. 14 poles | a Cherry | 6 S. 87° E | 29 |
| Thence N. 60° E. 7 poles | a Beech | 20 N. 88° W | 13 |
| Thence N. 28° E. 18 poles | a Poplar | 36 N. 9° W | 30 1/2 |
| Thence N. 26° E. 40 poles | a Sugar | 28 N. 82 1/2° W | 16 |
| Thence N. 16° E. 12 poles | a W. Oak Stump | 30 N. 32 1/2° W | 19 |
| Thence N. 36° E. 3 poles | a W. Oak | 28 S. 40° E | 55 |
| Thence N. 11° E. 29 poles | a W. Oak | 30 The corner, | |
| Thence N. 8° W. 16 poles | a Beech | 20 N. 61° E | 28 |
| Thence N. 16 1/2° W. 10 poles | a Beech | 10 S. 64° W | 26 |
| Thence N. 7 1/2° E. 18 poles | a W. Oak | 24 S. 4° W | 11 1/2 |
| Thence N. 7° E. 10 poles | a Beech | 8 N. 20° W | 16 1/2 |
| Thence N. 88° E. 23 poles & 15 lin | a Sugar | 24 S. 30° W | 30 |
| Thence N. 84° E. 42 poles | Thence N. 47 1/2° E. 31 1/2 poles; | | |
| where | a W. Oak | 30 N. 66° E | 155 |
| Thence N. 87° E. 21 poles | Thence N. 99° E. 15 poles to, | | |
| where | a Hickory | 18 N. 22 1/2° W | 39 |
| | a Sugar | 24 S. 34° E | 43 1/2 |
| Thence N. 23° E. 58 1/2 poles | a Beech | 18 N. 21 1/2° E | 43 |
| Thence N. 41° W. 54 poles | a W. Oak | 30 N. 4° W | 25 |

Thence to the top =

a continuation of:

| Road Change Continued | Cor. Witnesses | Dr. Bearings | Links |
|--|---------------------------------------|-----------------|--------|
| Thence N. 65° E. 8 poles | an Elm | 14 N. 62° E | 15 |
| Thence N. 31° E. 24 poles | a Hickory | 30 S. 51° W | 36 |
| Thence N. 34° E. 36 poles | a Sugar | 18 S. 45° W | 8 1/2 |
| Thence N. 39 1/2° E. 36 poles | a W. Oak | 28 N. 3° E | 34 |
| Thence N. 70° E. 20 poles | a W. Oak | 30 S. 43 1/2° E | 38 |
| Thence N. 74 1/2° E. 14 poles & 18 lin | a P. Oak | 24 S. 78 1/2° E | 36 |
| Thence N. 50 1/2° E. 25 poles | a Hickory | 26 N. 54° W | 13 |
| Thence N. 84° E. 32 poles | a W. Oak | 26 N. 36° E | 57 |
| Distance 2 miles, 257 1/2 poles; | | Block Op. 68 | |
| Road leading from Lebanon | Beginning on the Lebanon Road | | |
| Road to Soper Mills | where a W. Oak | 30 N. 24° W | 96 1/2 |
| Thence N. 85° E. 39 poles & | Thence N. 85° E. 40 poles to | | |
| where | a P. Oak | 30 N. 9° W | 21 |
| Thence N. 87 1/2° E. 46 poles | a W. Oak | 30 The corner, | |
| Thence N. 81° E. 35 1/2 poles to | the center of Sec. 15. S. 16. 1 West. | | |
| to the 1/2 mile Post, | | | |
| Thence N. 85° E. 160 poles | a W. Oak | 30 S. 65 1/2° W | 45 |
| Thence N. 85° E. 60 poles | a P. Oak | 36 N. 43° W | 37 |
| Thence S. 81° E. 2 1/2 poles | a Sugar | 24 N. 30 1/2° E | 18 1/2 |
| Thence N. 79° E. 16 poles | a Hickory | 15 N. 18 1/2° W | |
| Thence N. 75 1/2° E. 32 poles | an Elm | 9 S. 39° E | 20 |
| Thence N. 57 1/2° E. 10 poles | an Ash | 18 N. 14° W | 15 |
| Thence S. 75° E. 17 poles | a P. Oak | 36 The corner, | |
| Thence N. 61 1/2° E. 36 poles | a Beech | 10 N. 63° W | 22 |
| Thence N. 80° E. 13 poles | | | |

Thence to next page

County & Public Roads in T16 North, Range 1 West

| Road leading from Lebanon | Cor. Witnesses | Dr. Bearings | Links | |
|--|-----------------------------|-----------------|------------|----|
| Road Continued | a Beech | 24 N. 43° W | 13 | |
| Thence S. 46° E. 22 poles | a Beech | 18 N. 30° E | 37 1/2 | |
| Thence N. 80° E. 20 poles | an Ash | 16 N. 50° E | 54 1/2 | |
| Thence N. 86° E. 19 poles | a Beech | 9 N. 2° W | 10 1/2 | |
| Thence N. 50° E. 14 poles | a Sugar | 20 N. 45 1/2° W | 2 | |
| Thence S. 74° E. 22 poles | Top 1/2 mile post where the | | | |
| Thence N. 84 1/2° E. 43 poles & 10 lin | Witness is | a Dead Beech | 18 S. 4° W | 37 |
| Thence S. 87° E. 18 poles | a Beech | 30 S. 13° W | 25 | |
| Thence N. 80° E. 14 poles | an Ash | 30 N. 39° E | 32 1/2 | |
| Thence N. 75° E. 36 poles | a W. Oak | N. 21° E | 55 | |
| Thence S. 44° E. 36 poles | an Elm | 20 N. 83° E | 10 | |
| Thence S. 26° E. 6 1/2 poles | a W. Oak | 28 N. 52 1/2° W | 36 | |
| Thence N. 63° E. 26 poles | a Beech | 18 N. 10 1/2° E | 26 | |
| Thence S. 31 1/2° E. 20 poles | a W. Oak | 30 S. 19° W | 17 | |
| Thence S. 48 1/2° E. 30 poles | a P. Oak | 8 S. 73 1/2° W | 25 | |
| Thence S. 57° E. 29 poles | a Yeamore | 7 S. 43° W | 43 | |
| Thence S. 5° E. 28 poles | a Beech | 12 S. 39 1/2° E | 33 | |
| Thence S. 30° E. 28 poles | a W. Oak | 40 S. 37° E | 29 | |
| Thence S. 15° E. 15 1/2 poles | a Beech | 12 S. 63° E | 57 | |
| Thence S. 57° E. 6 poles | an Ash | 18 East | 4 | |
| Thence S. 88 1/2° E. 60 poles | a W. Oak | 30 N. 63° E | 15 | |
| Thence N. 68° E. 12 poles | a W. Oak | 15 S. 25° W | 45 | |
| Thence S. 88° E. 32 poles | a Beech | 18 N. 25° E | 45 | |
| Thence N. 89° E. 56 poles | a Beech | 11 North | 32 | |

at the top

a continuation of

| Road leading from Lebanon | Cor. Witnesses | Dr. Bearings | Links |
|-------------------------------------|---------------------------------------|-----------------|--------|
| Road to Mills Continued | | | |
| Thence N. 55° E. 15 poles | an Ash | 28 N. 37° W | 18 |
| Thence S. 81° E. 21 poles | a Beech | 18 N. 11° W | 20 |
| Thence N. 75° E. 40 poles | a Walnut | 8° N. 18° E | 24 1/2 |
| Thence N. 62 1/2° E. 22 poles, into | the Brownsburg Road; | | |
| Thence N. 44° E. 12 poles, 15 lin | along the said Road; | | |
| Thence N. 84° E. with said Road | to S. L. Parkers S. E. cor. 302 poles | | |
| Thence East, 160 poles on the line | Thence South 80 poles; | | |
| Thence N. 86° E. 20 poles | a Beech | 10 N. 76 1/2° E | 62 |
| Thence S. 41° E. 25 poles | a Beech | 18 S. 2° W | 41 |
| Thence S. 85 1/2° E. 46 poles | a Sugar | 18 N. 84° E | 151 |
| Thence S. 81 1/2° E. 60 poles | a W. Oak | 20 N. 9° E | 11 1/2 |
| Thence S. 51° E. 16 poles | a Beech | 17 S. 37° E | 65 |
| Thence S. 85° E. 24 poles | a Sugar | 18 N. 40 1/2° W | 71 |
| Thence N. 72 1/2° E. 16 poles | a Beech | 20 S. 19° E | 34 |
| Thence N. 36° E. 14 poles | a Sugar | 12 N. 76° W | 70 |
| Thence N. 10° E. 18 1/2 poles | a W. Oak | 24 N. 75 1/2° W | 29 |
| | a Ditto | 22 N. 22 1/2° W | 56 |
| Thence S. 76 1/2° E. 5 1/2 poles | Thence S. 3° E. 38 poles to | | |
| where | a Sugar | 14 S. 11 1/2° E | 81 |
| | a P. Ash | 18 N. 70° E | 77 |
| Thence S. 80° E. 7 poles | an Elm | 30 S. 37 1/2° W | 65 |
| Thence N. 18 1/2° E. 9 poles | a Yeamore | 15 S. 73° E | 28 |
| Thence N. 67° E. 9 poles | a P. Oak | 24 S. 87° E | 46 |

Road from
 Thence N.
 To the Plain
 The D
 N. Trot
 Road at
 Thence N.
 Thence N.
 Thence N.
 Thence N.
 Thence N.
 The N
 Thence N.
 J. H.
 To the C
 between
 Change
 from Pittsb
 Dec. 23
 from Pitt
 -able Br
 Thence N.
 trans

161.60
 39.22
 122.38
 81.8
 739.28
 12238
 97904
 140 | 9986.208 | 62.26
 940
 386
 322
 442
 320
 1220

Jacob H. Kendall
children of James Lehigh

Jacob H. Kendall

Edward M. Mcbain

Mary E. Roberts' Heirs

Catherine Darnell

$$\begin{array}{r} 772 \\ 12 \overline{) 8732} \end{array}$$

$$\begin{array}{r} 20 \\ 160 \\ 12 \overline{) 32} \\ 2 \\ \hline 20 \end{array}$$

$$\begin{array}{r} 5140 \\ 13 \\ \hline 39 \end{array}$$

$$\begin{array}{r} 7520 \\ 7344 \\ \hline 1760 \\ 1632 \\ \hline 1280 \\ 512 \\ \hline 4640 \end{array}$$

$$\begin{array}{r} 81.6 \\ 82000 \\ 2448 \\ \hline 8120 \\ 6128 \\ \hline 992 \end{array}$$

$$\begin{array}{r} 21117 \\ 214 \\ 103 \\ 221 \\ \hline 336 \times \frac{33}{2} \end{array}$$

$$\begin{array}{r} 313 \\ 320 \\ \hline 4 \\ 3181 \\ 70 \end{array}$$

