

Township No 17 North

Range No 7 West

Growth in Mathematics
Theory AS/M. Y. N. Y.
Harcourt

Township No 17 North

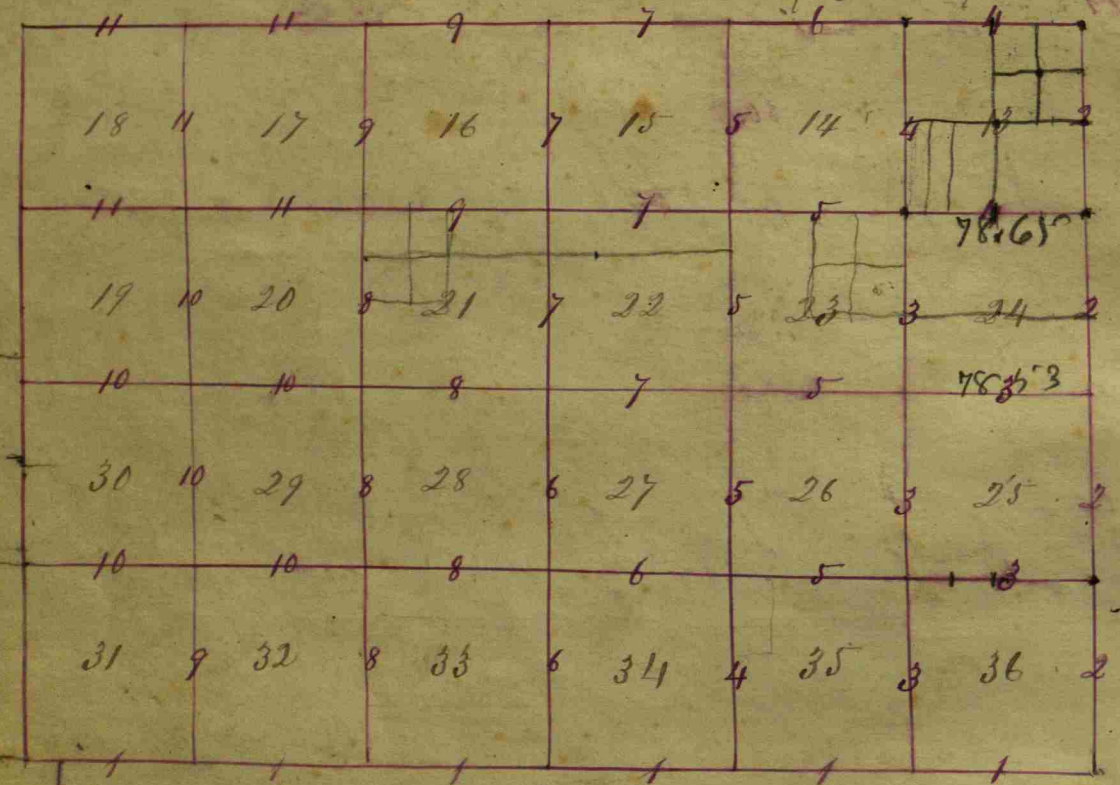

Range No 1 West

38 Township No 17 North, Range No 1 West, 2nd Meridian Indiana. Transcribed by G. P. Harve in 1870

Chains & Links	South Boundary	Variation S 55 E.	Chains & Links	South Boundary	Variation S 55 E.
West 13.56	On South Boundary of Sec. 36. Fr. N. Donald's Corners		80.00	Let Post Cor. to Sec. 33 & 34 from which a Beech 10 in. Dr. bears S. 32° E. 34 links	
40.00	Let 9th section Post from which a Beech gin Dr. bears S. 62° E. 29 links		40.00	Let Post Cor. to Sec. 32 & 33 from which a Beech 14 in. " " N. 56° W. 18 "	
50.00	Entered Swamp		40.00	Let 9th section Post from which a W. Oak 15 in. Dr. bears S. 61° E. 7 links	
63.00	Left the Swamp		80.00	Let Post Cor. of Sec. 32 & 33 from which a Beech 15 in. Dr. bears N. 34° W. 17 links	
80.00	Let Post Cor. to Sec. 35 & 36 from which a Beech gin Dr. bears S. 54° E. 25 links		80.00	a Do. 14 in. " " S. 48° E. 59 "	
West 40.00	On South Boundary of Sec. 35. Let 9th section Post from which a Beech gin Dr. bears S. 56° W. 33 links		West 40.80	On South Boundary of Sec. 32. Let 9th section Post from which a Do. Oak 20 in. Dr. bears N. 16° W. 30 links	
80.00	Let Post Cor. to Sec. 34 & 35 from which a Beech gin Dr. bears S. 17° E. 31 links		80.00	Let Post Cor. of Sec. 31 & 32 from which an Alder 14 in. Dr. bears N. 2° E. 6 links	
	a W. Oak 18 in. " " N. 29° W. 11 "		West 36.00	On South Boundary of Sec. 31. a Chest 50 links wide Cor. S. W.	
West 40.00	On South Boundary of Sec. 34. Let 9th section Post from which a Beech 10 in. Dr. bears S. 50° W. 16 links				
	a Do. gin " " N. 50° E. 23 "				

Land level & rate

Land similar to wood, arming sand

Sand level & rate. Part the same

Sand level & rate. Part the same

40.00 Let 4th sec. Post from which
 a W. Oak 9 in. Dr. bears S. 42° W. 16 links
 a Lynn 9 in. " " N. 20° W. 29. "

41.74 Intersected Range line 940 links & North of
 temp. Down corner set Post from which
 a Beech 14 in. Dr. bears S. 32° E. 23 links
 a Hickory 9 in. " " N. 10° W. 30. "

80.00 Let Post corner to Townships 17 North Range
 1 & 2 West from which
 a W. Ash 10 in. Dr. bears S. 66° W. 7 links
 a Hickory 9 in. " " N. 37° E. 11. "

80.00 Let Post (cor. of Sec. 24 & 25) from which
 an Elm 14 in. Dr. bears S. 4° W. 16 links
 a W. Ash 9 in. " " N. 53° E. 13. "

North On East Boundary of Sec. 24.
 40.00 Let 4th section Post from which
 a Hickory 13 in. Dr. bears S. 55° E. 13 links
 a W. Beech 8 in. " " S. 65° W. 8. "

80.00 Let Post (cor. of Sec. 13 & 24) from which
 a W. Oak 12 in. Dr. bears S. 23° E. 7 links
 a Beech 10 in. " " N. 26° W. 44. "

Land the same

East Boundary. Variation 5.55° E.

North On East Boundary of Sec. 36.
 40.00 Let 4th sec. Post from which
 a Bl. Ash 18 in. Dr. bears N. 41° E. 10 links
 an Elm 9 in. " " S. 42° W. 32. "

61.00 a Brook 12 links wide Co. East
 " Let Post cor. to Sec. 25 & 36, from which
 a Hickory 36 in. Dr. bears S. 49° W. 6 links
 a Beech 16 in. " " S. 64° E. 18. "

North On East Boundary of Sec. 13.
 40.00 Let 4th section Post from which
 a W. Oak 14 in. Dr. bears S. 38° E. 6 links
 an Ironwood 5 in. " " N. 32° E. "

80.00 Let Post (cor. to Sec. 12 & 13) from which
 an Elm 9 in. Dr. bears S. 25° W. 23 links
 a Hickory 9 in. " " N. 25° W. 22. "

Land the same

August 31st 1819 Nov Harris S. S.

North On East Boundary of Sec. 25.
 0.00 a Brook 12 links wide Co. E.
 0.00 Established post, for one
 a Sugar 11 in Diameter

North Between Sections 25 & 26.
 18.28 a Beech 12 in. Diameter
 40.00 Let 4th section Post from which
 a Beech 10 in. Dr. bears N. 26° E. 6 links
 a Hickory 14 in. " " S. 29° E. 15. "

65.70 a Beech 18 in. Diameter
 80.00 Let Post (cor. to Sec. 25, 26, 35 & 36) from which
 a Sycamore 30 in. Dr. bears South 29 links
 an Elm 40 in. " " N. 25° E. 12. "

Variation in 5.55° Sub division Variation in 6.20° E.

North Between Sections 35 & 36.
 18.28 a Beech 12 in. Diameter
 40.00 Let 4th section Post from which
 a Beech 10 in. Dr. bears N. 26° E. 6 links
 a Hickory 14 in. " " S. 29° E. 15. "

65.70 a Beech 18 in. Diameter
 80.00 Let Post (cor. to Sec. 25, 26, 35 & 36) from which
 a Sycamore 30 in. Dr. bears South 29 links
 an Elm 40 in. " " N. 25° E. 12. "

80.00 Let Post (cor. to Sec. 23, 24, 25 & 26) from which
 a Sycamore 30 in. Dr. bears N. 63° W. 11 links
 an Elm 20 in. Dr. " " S. 36° E. 21. "

East On Random between Sec. 24 & 25.
 38.00 a Brook 5 links wide Co. South
 40.00 Let temp. 4th section Post
 78.53 Intersect East Boundary 50 links South of Post.

West Corrected between Sec. 24 & 25.
 39.26 1/2 Let 4th section Post from which
 an Elm 12 in. Dr. bears S. 56° W. 30 links
 a Beech 10 in. " " N. 23° W. 32. "

78.53 To Section Corner - May 29th 1820.

East On Random between Sec. 25 & 36.
 40.00 Let temp. 4th section Post.
 72.50 Intersected East Boundary 50 links South of Post

West Corrected between Sec. 25 & 36.
 39.75 Let 4th section Post from which
 a Lynn 12 in. Dr. bears N. 43° E. 11 links
 a Hickory 10 in. " " S. 38° E. 12. "

79.50 To Section Corner

North Between Sections 23 & 24.
 16.00 a Beech 10 in. Diameter
 40.00 Let 4th section Post from which
 an Ash 12 in. Dr. bears N. 29° W. 16 links
 a Lynn 8 in. " " S. 66° E. 16. "

62.10 a Hickory 10 in. Diameter
 81.00 Let Post (cor. to Sec. 13, 14, 23 & 24) from which
 an Ash 20 in. Dr. bears N. 48° E. 19 links
 a Sugar 12 in. " " - 73. W. 15. "

North Between Sections 25 & 26.
 19.04 a Poplar 20 in. Diameter
 40.00 Let 4th section Post from which
 an Elm 16 in. Dr. bears S. 14° E. 25 links

North Between Sections 23 & 24.
 16.00 a Beech 10 in. Diameter
 40.00 Let 4th section Post from which
 an Ash 12 in. Dr. bears N. 29° W. 16 links
 a Lynn 8 in. " " S. 66° E. 16. "

25

Land the same and good quality timber
 Surveyed August 7th 1819 by Nov Harris S. S.

Land level 2^d rate including
 good opening, logs, & shavings, & oak
 Hickory

Land level 1st rate
 Beech, first 1/2 mile land, oak and
 Hickory, Beech, Sugar Maple
 Undergrowth, Spruce

Land level 2^d
 Timber, Beech
 Land at top of Beech, Sugar
 Maple, Spruce & Fir
 Undergrowth, Spruce



East On Random between Secs 13 & 24
 10.00 Set temp. qtr. section Post
 16.5 Intersected E. Boundary 8 L. South of Post
 West Corrected Between Secs 13 & 24
 39.32 Set qtr. section Post from which
 an Elm 14 in. Dr. bears N. 36° E. 25.2
 at Hickory 12 in. " S. 45° E. 26.2
 78.65 To Section Corner
 North Between Sections 13 & 14.
 22.25 at Sugar 15 in. Diameter
 30.00 Set qtr. sec. Post from which
 at Hickory 18 in. Dr. bears N. 14° W. 25 Links
 at R. Oak " S. 47° E. 20. "
 52.75 an Ash 15 in. Diameter
 67.50 Entered wet Prairie
 80.00 Set Post in Prairie (con. to Secs 11, 12, 13 & 14
 from which an Ash 14 in. Dr. bears N. 10° E. 12.5 Links
 at Willow 8 in. Dr. " N. 4° W. 119 "
 East On Random between Secs 12 & 13.
 1.50 Left wet Prairie
 28.50 Entered a Swamp
 32.19 Left the Swamp
 40.00 Set temp. qtr. Sec. Post
 78.95 Intersected E. Boundary at Post

Chains
 Links
 West On corrected line between Secs 13 & 13
 39.47 Set qtr. section Post from which
 a Bl. Ash 12 in. Dr. bears N. 80° W. 5 Links
 at W. Ash 12 in. " N. 80° E. 12 "
 78.95 To Section Corner May 31st 1820
 North Between Sections 34 & 35
 13.92 at Beech 14 in. Diameter
 40.00 Set qtr. section Post from which
 at Hickory 14 in. Dr. bears N. 74° E. 24 Links
 at Hackberry 9 in. " N. 52° W. 9. "
 59.40 at Hickory 20 in Diameter
 80.00 Set Post (con. to Secs 26, 27, 34 & 35) from which
 an Elm 20 in. Dr. bears South 16 Links
 at Lym 24 in. " N. 55° E. 28. "
 East On Random between Secs 26 & 35.
 38.56 Entered Swamp
 40.00 Set temp. qtr. section Post in Swamp.
 42.10 Left the Swamp.
 47.00 Entered the Swamp.
 49.66 Left the Swamp.
 53.93 Entered the Swamp.
 57.00 Left the Swamp.
 80.25 Intersected E. Boundary (at N. Line) 36 L. N. of Post.

Sand level part wet. Beech, Sugar Elm to depth 1/2 pice
 Timber: Beech, W. Oak, Poplar, Ash, Sugar Elm, Bl. Walnut, Sycamore, Oak & Spruce

Sand level part wet - Beech, Oak & Elm
 miles level wet in state
 last of the same; Beech, Oak & Elm
 Spruce & P. Oak

Chains
 Links
 West Corrected Between Sections 26 & 35.
 40.12 1/2 Set qtr. section Post from which
 an Maple 10 in. Dr. bears South 1 Link
 at other bearing tree given
 80.25 To Section Corner
 North Between Sections 26 & 27.
 17.45 at Hickory 20 in. Diameter
 36.12 Entered Swamp.
 31.52 Left the Swamp.
 40.00 Set qtr. section Post from which
 at W. Ash 14 in. Dr. bears N. 38° E. 24 Links
 an Elm 10 in. " S. 34° E. 6. "
 61.05 Set Post (con. to Secs 22, 23, 26 & 27) from which
 a Beech 12 in. Dr. bears N. 46° E. 37 Links
 a poplar 24 in. " S. 60° W. 10. "
 East On Random between Secs 23 & 26.
 40.00 Set temp. qtr. section Post
 80.67 Intersected East Boundary 24 Links N. of Post
 West Corrected Between Secs 23 & 26
 40.33 1/2 Set qtr. section Post from which
 a Beech 10 in. Dr. bears N. 79° W. 20.5
 at W. Ash 12 in. " East. 13 Links
 80.67 To Section Corner

Chains
 Links
 North Between Sections 22 & 23.
 34.05 at Hickory 24 in. Diameter
 40.00 Set qtr. section Post from which
 an Elm 8 in. Dr. bears S. 16° W. 22.5
 a Beech 10 in. " S. 16° E. 7 Links
 62.35 an Elm 18 in. Diameter
 80.00 Set Post (con. to Secs 14, 15, 22 & 23) from which
 at Willow 20 in. Dr. bears N. 37° E. 25 Links
 at Do. 12 in. " N. 41° W. 15. "
 East On Random between Secs 23 & 14
 40.00 Set temp. qtr. section Post.
 80.26 Intersected East boundary at Post
 West Corrected Between Secs 14 & 23
 40.13 Set qtr. section Post from which
 an Ash 10 in. Dr. bears S. 46° W. 26.5
 at Hickory 12 in. " N. 2° E. 6 Links
 80.26 To Section Corner June 1st 1820
 North Between Sections 14 & 15
 14.40 at W. Ash 8 in. Diameter.
 15.00 Entered Prairie
 40.00 Set qtr. section Post in Prairie from which
 an Ash 10 in. Diameter bears North 7.5 Links
 at other bearing tree noted - I suppose none in depth

Sand level part wet
 Post wet; Beech, Sugar Elm, Oak & Spruce
 Timber: Beech, Sugar Elm, Oak & Spruce
 Sand level part wet
 Timber: Beech, Sugar Elm, Oak & Spruce



Chains Links
 47.00 Left Prairie
 2.14 a W. Oak 2 in Diameter
 74.50 Entered Prairie
 80.00 Set Post Cor. to Sec. 10, 11, 14 & 15 from which
 an Elm 8 in. Dr. bears N. 70° E. 136 links
 a Willow 10 in. " " N. 74° W. 240. "

East
 On Random between Sec. 11 & 14
 39.50 Left the Prairie
 40.00 Set temp. qtr. section Post.
 61.00 Entered Prairie
 80.00 Intersected N.S. line 19 links N. of Post.

West
 Corrected between Sections 11 & 14
 40.00 Set qtr. section Post from which
 a Sycamore 18 in. Dr. bears S. 9° W. 32.5.
 a W. Ash 10 " " N. 56° E. 10.2.
 To section corner

North
 Between Sec. 33 & 34.
 19.52 an Elm 18 in. Diameter
 40.00 Set qtr. section Post from which
 an Elm 14 in. Dr. bears S. 46° E. 9.5.
 a Beech 16 in. " " N. 70° W. 17.2
 61.20 a Hickory 22 in. Diameter
 80.00 Set Post Cor. to Sec. 27, 28, 33 & 34 from which

Chains Links
 a Beech 20 in. Dr. bears N. 68° W. 25. Links
 a Do. 12 in. " " N. 43° E. 39. "

East
 On Random between Sec. 27 & 34
 40.00 Set temp. qtr. section Post
 80.25 Intersected East Boundary 48 links N. of Post

West
 Corrected between Sec. 27 & 34.
 40.12 1/2 Set qtr. section Post from which
 a W. Oak 24 in. Dr. bears N. 88° E. 6.5.
 a W. Oak 30 in. " " N. 75° W. 25.5.
 To section corner

North
 Between Sec. 27 & 28.
 21.35 a Hickory 20 in. Diameter
 40.00 Set qtr. section Post from which
 a W. Ash 6 in. Dr. bears S. 88° W. 6 links
 a Willow 10 in. " " East. 8. Links
 61.12 a Sycam 12 in. Diameter
 80.00 Set Post Cor. to Sec. 21, 23, 27 & 28 from which
 an Ash 9 in. Dr. bears S. 38° W. 16.5 links
 a Hornbeam 10 in. " " S. 58° E. 20. "

East
 On Random between Sec. 22 & 27.
 8.00 Entered Prairie
 15.50 Left the same

Land level, part west Prairie
 W. R. Oak, Ash, Walnut, Spruce, Elm

Land level
 2 or 3 later, part west
 Under the same

Land level west of State, Sugar
 Beech, Maple, Ash, Spruce, Pitch

Land level 2 or 3 later west
 Beech, Elm, Maple, Spruce, Ash

Chains Links
 24.50 Entered Prairie
 31.50 Left Left Prairie
 40.00 Set temp. qtr. section Post
 80.30 Intersected E. Boundary 20 links S. of Post

West
 Corrected between Sec. 22 & 27.
 40.15 Set qtr. sec. Post from which
 a Beech 12 in. Dr. bears S. 42° E. 11 links
 a Do. 10 in. " " N. 53° W. 25. "
 80.30 To section corner

North
 Between Sec. 21 & 22.
 6.50 a Brook 6 links wide Co. S. W.
 21.25 a Hickory 12 in. Diameter
 40.00 Set qtr. section Post from which
 an Elm 10 in. Dr. bears S. 30° W. 16.5 links
 a Sycamore 36 in. Dr. " S. 74° E. 33. "
 65.38 a Red Oak 18 in. Diameter
 80.00 Set Post Cor. to Sec. 15, 16, 21 & 22 from which
 a W. Oak 18 in. Dr. bears S. 5° E. 13 links
 a R. Oak 24 in. " " N. 66° E. 41. "

East
 On Random between Sec. 15 & 22.
 4.50 Entered Prairie
 31.00 Left Prairie
 40.00 Set temp. qtr. section Post
 80.25 Intersected E. Boundary 10 links North of Post.

Land level
 part Prairie, Beech, Ash,
 Sugar, Maple, Spruce, Pitch

Land level etc.
 part west, Beech, Sugar, Oak,
 Underlyth, Thush, Pinsky, Ash

Chains Links
 West Corrected between Sec. 15 & 22.
 40.12 1/2 Set qtr. section Post from which
 an Elm 6 in. Dr. bears N. 32° W. 14.5 links
 a R. Oak 10 " " S. 81° W. 13. "
 80.25 To section corner June 3rd 1820.

North
 Between Sections 15 & 16.
 10.00 Entered Prairie
 32.50 Left the same
 32.88 an Ash 18 in. Diameter.
 40.00 Set qtr. section Post from which
 a R. Oak 36 in. Dr. bears N. 50° E. 26 links
 a Cherry 10 in. " " S. 56° W. 3. "
 59.50 a B. Oak 24 in. Diameter
 80.00 Set Post Cor. to Sec. 9, 10, 15 & 16 from which
 a W. Oak 16 in. Dr. bears N. 52° E. 12.5 links
 an Ironwood qtr. " " S. 75° W. 16. "

East
 East On Random between Sec. 10 & 15.
 40.00 Set temp. qtr. section Post.
 77.50 Entered Prairie
 80.30 Intersected E. Boundary in Prairie 20 links S. of Post.

West
 Corrected between Sec. 10 & 15
 40.15 Set qtr. sec. Post from which
 a R. Oak 14 in. Dr. bears S. 49° E. 2.5 links

Land level
 part Prairie
 Beech, Ash, Sugar
 Oak, Spruce, Pitch

Land level
 good 2 or 3 later
 Ash, W. Oak, Beech, etc
 Underlyth, Spruce



Chains
links

8

0.50 a Sugar Pine, Dr. bears N. 51 E. 8 Links
To Section corner

North Between Sections 32 + 33.

13.50 a W. Ash 16 in. Diameter

20.00 Set qtr. section Post from which
a Beech 14 in. Dr. bears N. 70 E. 23 links
a Do. 20 in. " " S. 62 W. 27 "

68.60 a W. Oak 30 in. Diameter

75.50 a Brook 6 links wide Co. S. W.

80.00 Set Cor. to Sec. 28, 29, 32 + 33, p. which
a W. Ash 20 in. Dr. bears S. 62 W. 23 links
a Do. 16 in. " " N. 32 E. 18. "

East On Random between Sec. 28 + 33.

3.00 a Brook 6 links wide Co. S. W.

40.00 Set temp. qtr. section Post.

80.35 Intersected E. Boundary 3 links North of Post.

West Corrected Between Sec. 28 + 33.

40.17 Set qtr. section Post from which
a Beech 12 in. Dr. bears S. 20 W. 42 links
a Do. 18 in. " " N. 30 E. 3. "

80.35 To Section corner

Chains
links

North Between Sec. 28 + 29.

12.50 a Sugar 18 in. Diameter

40.00 Set qtr. section Post from which
a W. Ash 6 in. Dr. bears S. 71 E. 12 links
a Beech 11 in. " " S. 16 E. 11. "

72.50 a W. Ash 14 in. Diameter

80.00 Set Post Cor. to Sec. 20, 21, 28 + 29 p. which
an Elm 18 in. Dr. bears S. 61 E. 20 links
a B. Ash 12 in. " " N. 50 W. 10. "

East On Random between Sec. 21 + 28.

40.00 Set temp. qtr. section Post

45.00 Entered wet prairie

55.00 Left the same

80.31 Intersected E. Boundary 10 links N. of Post.

West Corrected between Sec. 21 + 28.

40.15 Set qtr. section Post from which
a Beech 14 in. Dr. bears S. 53 W. 10 links
a Buckeye 12 in. " " North 26. "

80.31 To Section corner

North Between Sec. 20 + 21.

37.00 a Beech 24 in. Diameter

40.00 Set qtr. section Post from which
a Beech 16 in. Dr. bears S. 20 W. 27 links
a Do. 10. " " S. 71 E. 22. "

Sand level good 24 rate. Walnut
Maple Sugar, Sugar, Spices etc

Sand the same
Walnut, Ash, Sugar, Beech, Spices

Sand the same
Timber, White beech and
Sugar, length of Spices

Sand the
same, W. Oak, Sugar, Ash
and Walnut, length of Spices

Chains
links

55.00 a Beech 12 in. Diameter.

80.00 Set Post Cor. of Sec. 16, 17, 20 + 21 p. which
a Bl. Ash 10 in. Dr. bears S. 42 W. 20 links
an Elm 18 in. " " N. 75 E. 25 "

East On Random between Sec. 16 + 21.

40.00 Set temp. qtr. section Post.

42.00 Entered prairie.

70.00 Left the same

80.27 Intersected E. Boundary 21 links - of Post.

West Corrected Between Sec. 16 + 21.

40.13 Set qtr. section Post from which
a Beech 12 in. Dr. bears S. 56 E. 24 links
a Do. 14 in. " " S. 53 W. 7. "

80.27 To Section corner June 16th 1820.

North Between Sections 16 + 17.

18.05 a W. Oak 18 in. Diameter

40.00 Set qtr. section Post from which
a R. Oak 30 in. Dr. bears N. 36 E. 8 links
a Beech 14 in. " " S. 40 W. 17. "

65.12 a Lynn 16 in. Diameter

80.00 Set Post Cor. to Sec. 9, 9, 16, 17 p. which
a Bl. Ash 10 in. Dr. bears N. 45 W. 17 links
a Do. 8 in. " " S. 12 W. 17. "

Sand level 2
W. Oak
Beech, Spices

Sand the same, Beech
W. Oak, Sugar and Spices

Sand the same good
W. Oak, Walnut, Beech, Sugar, Spices

Chains
links

9

East On Random between Sec. 9 + 16.

40.00 Set temp. qtr. section Post.

80.23 Intersected E. Boundary 14 links N. of Post.

West Corrected between Sec. 9 + 16.

40.16 Set qtr. section Post from which
a Bl. Ash 10 in. Dr. bears N. 81 W. 23 links
an Elm 15 in. " " S. 55 W. 9. "

80. To Section corner

North Between Sections 31 + 32.

17.75 a Beech 12 in. Diameter

19.00 a Brook 6 links wide Co. S. W.

40.00 Set qtr. section Post from which
a Beech 10 in. Dr. bears S. 36 W. 35 links
a Do. 12 in. " " N. 58 W. 25. "

62.00 an Elm 16 in. Diameter

80.00 Set Post Cor. to sections 29, 30, 31 + 32 p. which
a W. Ash 15 in. Dr. bears S. 51 E. 33 links
an Elm 10 in. " " S. 46 W. 5. "

East On Random between Sec. 29 + 32.

40.00 Set temp. qtr. section Post

80.30 Intersected E. Boundary 25 links N. of Post.

Sand level 2 1/2 rate.
W. Oak, Beech, Elm, Ash
Undergrowth Spices

Sand first 1/2 mile along 24 rate
W. Oak, Beech, Sugar, Spices

Sand level 2 1/2 rate
W. Oak, Walnut, Beech
Sugar, Spices

West Corrected between Sec. 29 & 32.
 40.15 Set gr. section Post from which
 a B. Walnut 18 in. Dr. bears N. 84° W. 20 L.
 an Elm 12 in. " " N. 56° E. 35 L.
 80.30 To Section Corner
 West Between Sections 30 & 31.
 21.30 a W. Ash 12 in. Diameter
 40.00 Set gr. section Post from which
 an Hornwood 10 in. Dr. bears N. 24° E. 15 L.
 a Beech 12 in. " " S. 1° E. 41 L.
 60.65 a Beech 12 in. Diameter
 80.55 Intersected West Boundary at Post.
 On the Margin of a Pond of Willows
 North Between Sections 29 & 30.
 16.25 a Buckeye 12 in. Diameter
 40.00 Set gr. section Post from which
 a Beech 12 in. Dr. bears S. 29° W. 18 Links
 a Do. 18 in. " " N. 26° W. 30 "
 52.75 a Beech 12 in. Diameter
 80.00 Set Post Cor. to Sec. 19, 20, 29 & 30 from which
 a Beech 15 in. Dr. bears N. 72° W. 37 Links
 a R. Oak 30 in. " " N. 45° E. 14. "

Chains
 Links
 East Between Sections 20 & 29. On Random
 40.00 Set temp. gr. section Post
 80.24 Intersected East Boundary 5 links N. of Post
 West Corrected between Sections 20 & 29.
 40.12 Set gr. section Post from which
 a Sugar 18 in. Dr. bears S. 70° W. 25 Links
 a Beech 8 in. " " N. 32° W. 18. "
 80.24 To Section Corner
 West Between Sections 19 & 30.
 14.50 a W. Ash 12 in. Diameter
 40.00 Set gr. section Post from which
 a Beech 8 in. Dr. bears S. 81° E. 24 Links
 a Sugar 15 in. " " N. 29° W. 27 "
 59.40 a R. Oak 10 in. Diameter
 80.50 Intersected West Boundary 49 Links S. of Post
 Set Post at Intersection Cor. to Sec. 19 & 30 from which
 a Hornbeam 6 in. Dr. bears S. 47° W. 16 Links
 an Elm 18 in. " " N. 53° W. 17. "
 North Between Sections 19 & 20
 20.00 a Burr Oak 30 in. Diameter
 40.00 Set gr. section Post from which
 a Beech 16 in. Dr. bears N. 86° E. 20 L.
 a Do. 12 in. " " S. 19° W. 24 L.

Sand level + 24 rate, W. Oak, Beech, W. Ash, W. Oak, Elm, Sugar, Poplar, Spruce, Elm, Hickory, Elm, W. Oak, Beech, W. Ash, W. Oak, Elm, Sugar, Poplar, Spruce, Elm

Sand level + 24 rate, W. Oak, Beech, W. Ash, W. Oak, Beech, W. Ash, W. Oak, Elm, Sugar, Poplar, Spruce, Elm

Chains
 Links
 61.12 a Sugar 14 in. Diameter
 80.00 Set Post Cor. to Sec. 17, 18, 19 & 20 from which
 a Beech 12 in. Dr. bears N. 89° E. 28 Links
 a W. Ash 15 in. " " S. 115° W. 10. "
 East On Random between Sec. 17 & 20.
 40.00 Set temp. gr. section Post
 80.26 Intersected East Boundary
 15 links North of Post.
 West Corrected between Sec. 17 & 20
 40.13 Set gr. section Post from which
 a Beech 15 in. Dr. bears S. 63° E. 10 Links
 a R. Oak 30 in. " " N. 43° W. 34. "
 80.26 To Section Corner
 West Between Sections 18 & 19.
 16.50 a Poplar 30 in. Diameter
 40.00 Set gr. section Post from which
 a Hornbeam 10 in. Dr. bears S. 39° E. 25 Links
 a R. Oak 30 in. " " N. 34° W. 8. "
 52.50 a W. Oak 40 in. Diameter
 80.30 Intersected W. Boundary 65 Links South of Post.
 Set Post at Intersection Cor. of Sec. 18 & 19 from which
 a Hickory 12 in. Dr. bears S. 83° W. 25 Links
 an Elm 15 in. " " S. 8° E. 45. "

Sand level + 24 rate, W. Oak, Beech, W. Ash, W. Oak, Beech, W. Ash, W. Oak, Elm, Sugar, Poplar, Spruce, Elm

Chains
 Links
 North Between Sections 17 & 18.
 19.55 a Sycamore 30 in. Diameter
 40.00 Set gr. section Post from which
 a Beech 14 in. Dr. bears N. 86° E. 20 L.
 a W. Oak 30 in. " " N. 49° W. 20 L.
 52.70 a W. Oak 30 in. Diameter
 80.00 Set Post Cor. to Sec. 7, 8, 17 & 18 from which
 a Beech 16 in. Dr. bears S. 20° W. 27 Links
 a Do. 20 in. " " N. 20° E. 25. "
 East On Random between Sec. 8 & 17.
 40.00 Set temp. gr. section Post
 80.18 Intersected East Boundary 33 Links North of Post.
 West Corrected between Sec. 8 & 17.
 40.09 Set gr. section Post from which
 a Beech 14 in. Dr. bears S. 31° W. 22 Links
 a W. Oak 24 in. " " N. 5° E. 13. "
 80.18 To Section Corner June 17th 1820
 West Between Sections 7 & 18.
 14.20 a Poplar 20 in. Diameter
 40.00 Set gr. section Post from which
 a Beech 16 in. Dr. bears N. 83° W. 20 Links
 a Do. 18 in. " " S. 3° E. 22. "
 50.00 Entered a Swamp.

Sand level + 24 rate, W. Oak, Beech, W. Ash, W. Oak, Beech, W. Ash, W. Oak, Elm, Sugar, Poplar, Spruce, Elm

Links
12

63.00 Left the Swamp.

71.80 a Beech 14 in Diameter

80.21 Entered West Boundary 89 Links

South of Post. Set Post at this section

(Top of Dec. 7 + 18 from which

a B. Oak 16 in. Dr. bears South 3. Links

a K. Oak 31 in. Dr. bears N. 46. S. 20. "

Found 1 1/2 half mile land & good.

3 1/2 acres last 1/2 mile part Swamp.

Walnut. W. Oak. Ash. + Birch + Spruce

June 19th 1820.

Surveyed by C. Collett, D. S.

Section 13 T17 North Range No. 1 West.

Corners names &c.	Dist.	Bearings	Links
Martin Leonard et al a survey for Josephus Williamson	all Gas. B. Kennedy sworn chain.		
40 rods N. of Cen. E. of Cen. Stone 3x5x12	stone	Small West	22 Links
Thence West 40 rods to a Stone 4x9x15	Do	" East	25 "
Thence North 16 rods to a Stone 3x6x18	Do	" North	25 "
56 rods N. of Sec. Cen. Thru Stone together	Do	" East	25 "
Thence N. 28 rods to a Stone 5x6x12	Sycamore	" West	25 "
Thence N. 18 rods to a Stone 6x7x10	Elm	" East	46 1/2 "
68 Rods N. of Cen. E. of Cen. Stone 6x12x15	Hickory	" East	54 "
Thence N. 18 rods to a Stone 5x7x10	Jack Oak	" East	19 "
	Jack Oak	" East	94 3/4 "
	"	" East	102 "
	"	" East	47 "
	Elm	" East	105 1/4 "
	Oak	" East	56 "
	Hickory	" East	49 1/4 "
	Do	" East	95 "

Jan 20, 1888.
J.H. Prother Survey

585 ch. E. Cen. S of Cen. Sec. 12x11x5 Oak 12 S 41 1/4 E 42 L
85 ch. E. Cen. N. of N. W 1/4 S E 1/4 N. W. Stone East 201 ch.
Cent N 1/4 S E 1/4 8x4x4 W. Stone West 201

Selch, Simmons et al Survey for 1/2 mile stone relocated 15x9x9 stone S 85 W 31 1/2 L.

a continuation of.

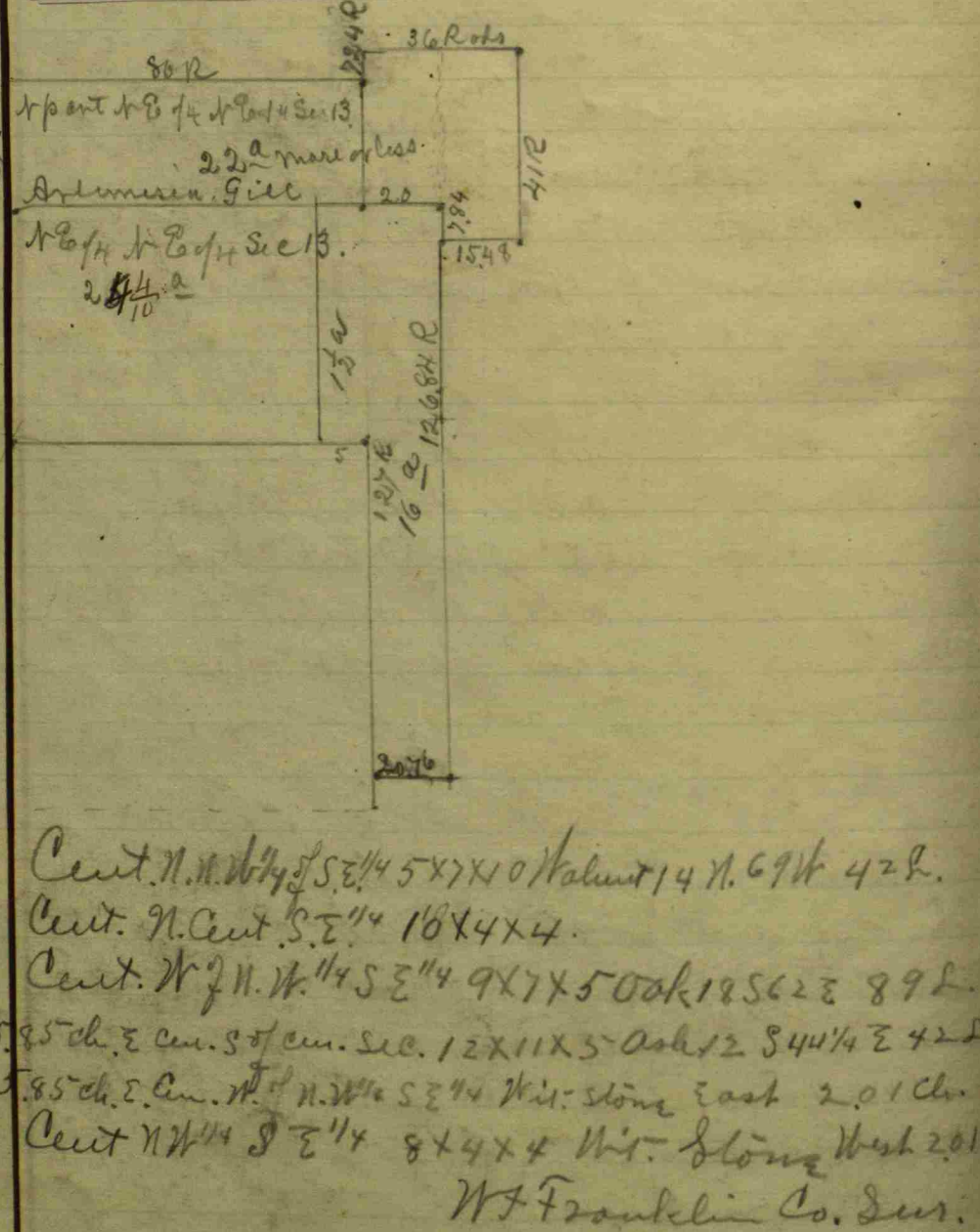

Cent. N. N. W 1/4 S E 1/4 5x7x10 Walnut 14 N. 69 W 42 L.
Cent. N. Cent. S E 1/4 16x4x4.
Cent. N 1/4 N. W 1/4 S E 1/4 9x7x5 Oak 12 S 62 E 89 L.
585 ch. E. Cen. S of Cen. Sec. 12x11x5 Oak 12 S 41 1/4 E 42 L
85 ch. E. Cen. N. of N. W 1/4 S E 1/4 N. W. Stone East 201 ch.
Cent N 1/4 S E 1/4 8x4x4 W. Stone West 201

Survey for W Smith New Reed and Nancy Veatch. 10 days notice served Wm Owens & Chas Baker Sw. Ch.
Survey made Aug 25th 1813
N 1/2 mile just Wagon road 3 1/2 feet long in ditch by Stone South 22x9x5
Sycamore S 45 W. 37 "
N. E. Sect. corner 181 ch S. of Section Corner on East of Meridian line Stone 16x10x9
Cen N. N. E. of Stone 12x9x5
Stone west on line 40 L.
40 Rods & 8 links S on N. N. E. of Stone 14x8x8
Stone west 50 L.
40 Rods & 8 links S N 1/2 mile Stone
in Section 18x15x12
By Stone East 50 L.
" " South 25 "
The last two corners were located so as to give Mrs. Veatch 20 acres of land.
W.F. Franklin S.A.C.

Survey for A.E. Smith & L.O. Lechman
10 days notice served Thos Wallace & J.L. Wallace Sw. Ch. Survey made Dec 10 1813
84 Rods N of center Set Stone 16x8x5 by.
Stone East 25 L.
84 Rods of Cen E of center Stone 14x11x6

White Stone west 40 L.
Note to above stone were previously located but measurement shows an error. At the same time we locate the following corners.
27 Rods S of Cen N. N. E. of Stone 16x13x7
Stone East 36 L.
20 Rods & 27 Rods S of Cen Set Stone 21x13x10
Stone N 67 W 8 L.
W.F. Franklin S.A.C.

Survey for Red Simons & Robinson
Dec 23 - 1903 -
Cen N. W. Stone 2x21x24
Stone South 89 1/2 W 19 ft.
Cen W Cen Stone 15x11x10 Relocated from Stone 27 Rods 102. W of old W. Stone 36 W - 64 L.
Cen. W. by a Stone North 22 L.
Cen N. W. of Stone 16x10x10
Stone North 27 L.
Cen N. Center Stone 14x8x4
Stone West 26 L.
W.F. Franklin S.A.C.

Section 14 T17 North Range No 1 West. Owners names &c. Witnesses Dr. Bearings Links dist.

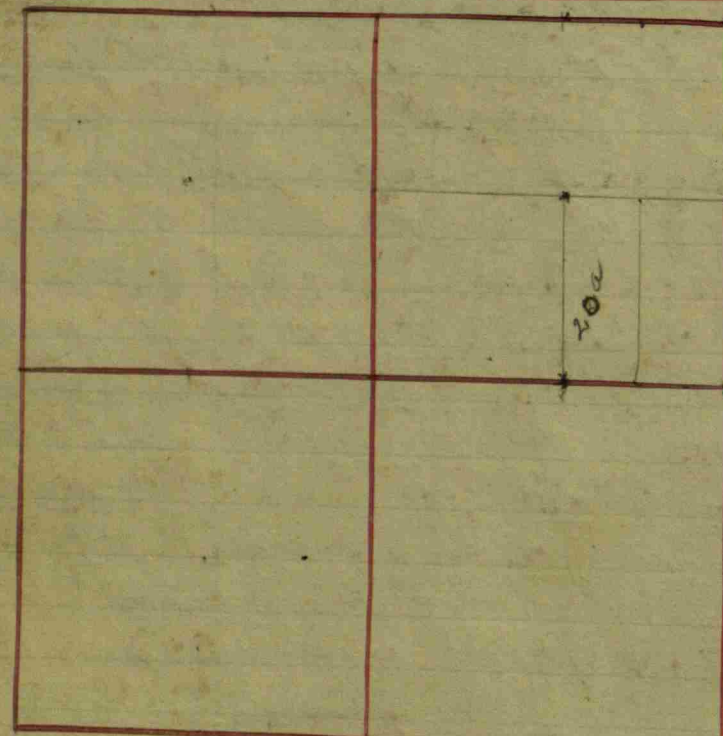

The N.W. Sec. corner is taken from an Elm not marked, but from tracing Sec. lines they agree to that point, & is believed to be the true that we cut into s&b s&b. Book C. p. 25

Section 11.			
S. 1/4 Center S.	a Burr oak	24	N. 27° E 16
	s&b. Ash	12	S. 46 1/2° W 16
Center of S. 1/4	a Beech	24	N. 87° W 52 1/2
	s& Ditto	24	S. 20° E 41 3/4
Center N. N. 1/4	an Ash	2	S. 36 1/2° W 14
	s& Ditto	8	N. 57 1/2° E 107 1/2

Section 11. N. E. 1/4 Center S. a Stone 18 + 10 one side rounding, the other flat, tapering to a point (in prairie, not used) this Section remains to have line N + S through Center. Hadley has run one E + W and marked it: leaving the center not established. Book C. p. 109

Section 14 & 15 together: Commencing at Center of Section 15 & running S. 10 Rods & 3 lin. Thence S. 77° E. 164 Rods to the line dividing the S. 1/4 of Sec. 14 N + S. 23 Rods & 3 links N. of Center of said 1/4: Thence North N. 1/4 of Sec. 14: Thence West 80 Rods & 5 links to Sec. corner and continuing the same see next page.

Owners names &c.	Cor.	Witnesses	Dr.	Bearings	Links
Sliver on Sec. 14.		the East 1/2 mile Post Relocated			
		a W. Oak	18	S. 55° E	53
		s& R. Oak	12	N. 51° W	27
Center N. of N. E. 1/4		a W. Oak	18	N. 26 1/2° E	15
= in Prairie		s& B. Walnut	24	S. 29° E	19 1/2
Center of N. E. 1/4		a Water oak	10	N. 6° W	214
Center of N. 1/4		a Maple	20	N. 76 1/2° E	71
		s& Ditto	28	N. 52° W	20
Center W. of Center		an Ash	4	N. 45° E	1
		s& a W. Elm	30	S. 66° E	26

Balance at the top.

Owners names &c. Cor. Witnesses Dr. Bearings Links dist. direction 30 Rods + 7 links, where Thence N. 79° W 133 of Sec. 15: where s& an Thence South 57 Rods Estimated to contain 200 acres; Book C. p. 213 & 110

Section 11. Commencing at the Thence South 46 Rods a Stone 8 + 20 Thence West 41 Rods Thence South 33 1/4 Rods a Stone 8 + 24 Thence W. 39 Rods to Thence N. to Center N. Containing 31 1/2 acres

Section 14. Center North of Center a B. Oak 15 N. 65° E 30 s& R. Oak 4 N. 74° W 14 Book C. p. 277

Sec. 11 again. Center of the Section a B. Oak 24 S. 69° E 47 s& Ditto 10 S. 34° W 40 Book C. p. 286

Owners names &c. Cor. Witnesses Dr. Bearings Links dist. Cor. 100 R. 4 1/2 E. of center. Stone 14x10 Gray Ash 15 N. 60° E 5 Corner 100 R. 18 E. of Cen. N. of Cen. Stone 30x12 Bur Oak 20 N. 47° E 71

David Osborn, a survey for. N. W. cor. of S. 1/4 of S. 1/4 Stone promised - now located - N. E. cor. of said 1/4 Stone promised S. 15 3/4 W. 32 1/2 feet, S. E. cor. Relocated from witnesses - Stone from S. 1/4 cor. of Sec. Stone 4x8x15 Elm 8 N. 11 1/2 E. 39 L. Do 8 N. 77 W. 28 1/2 L. 5.54 ch. N. of N. E. cor. of said 1/4 to cen. of Prairie ditch a stone promised. 9.04 ch. N. of S. 1/4 cor. of N. 1/4 of S. 1/4 of sec. to cen. of Prairie ditch stone promised.

Section 15 N. 7 North. Range N. West. Owners names &c. Co. Witnesses Dr. Bearings Lin. dist.

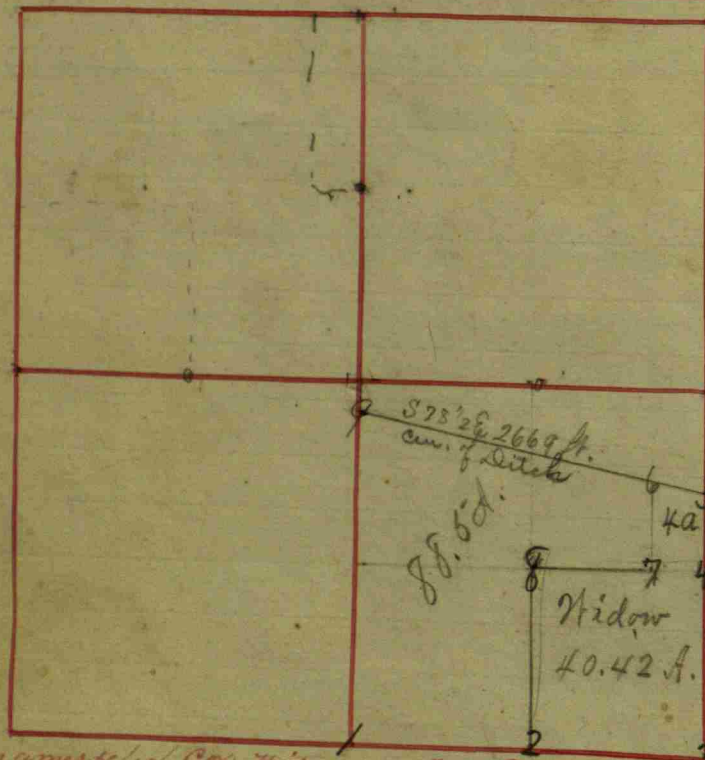

Center N of Sec. Center 15	a Bedsh 12	S. 5° E	144
Center of Section	a Burr oak 24	N. 64° E	20 5/8 Corner
	a Willow 4	N. 34 1/2 W	136 in prairie
S.E. corner of Section	a Water Oak 20	S. 36 1/2 W	48 1/2
= Relocated	a an Ash 10	N. 9 1/2 E	15
All found by meas	urement, & tracing Section lines		
with the Compass: also	found two Willow stumps, the bearing		
& distances of which	Correspond with all the other work		
S.E. 1/4 Center West	a Black Oak 20	S. 77° W	41
	a Hickory 15	N. 32° E	49
N.E. 1/4 Center North	a an Ash 22	S. 7° E	13 1/2
& a Stone 12 + 8	a Red Oak 24	N. 15 3/4	32 1/2
Center of N.E. 1/4	a Willows 5	S. 60 1/2 W	198
	Book C. p. 91		

Center on S. of N. 7 1/4	in the Prairie: probably no trees =		
of Sec. 15. a Post	a B. Ash 8	South	11
Center on N. of N. 7 1/4	a Sugar 7	N. 40° W	11
Center of Section	a Post in the Prairie.		
	Book B. p. 95		
Section 15			
Center of =	a an Ash 14	S. 28° W	96
N.E. 1/4	a M. Oak 18	N. 26° W	78
	Book C. p. 20		

S.W. cor. relocated	W. Oak 20	N. 53 1/2 E	48
from gov. wit.	+ B. Walnut 15	N. 20° E	48
1/2 mile relocated from gov. wit.	s. ash 10	N 27° E	58 1/2
A corner 71.20 N. North of S.W. cor. of sec. in ditch no wit.			
" " 115 N. N. of cen. S. of cen. of S.W. 1/4 in ditch no wit.			
1/2 cen. S. of Cen. of S.W. 1/4 Stone from ice no wit.			

Owners names &c. Co. Witnesses Dr. Bearings Lin. dist.

In W. Dale estate

40 P. E. of cen. N. of N.W. 1/4 a stone wit. by a			
s. Ash 10	N. 60 1/2 W	44 L.	
48 P. S. of cen. N. of N.W. 1/4 a stone 6x8. no wit.			
40 P. E. + 48 P. S. of cen. N. of N.W. 1/4 stone 8x10. +			
wit. S. Oak 12	N. 47 1/2 E	115 L.	
+ W. Elm 20	S. 37 1/2 E	135 L.	

David Osborn Estate A survey of.

Small Stone 1	Jack Oak 14	N. 3 1/2 E	57 1/2 ft.
Good Stone 2	Apple-tree	S. 77 W.	69 1/2 ft.
5x18x24	Do	S 62 E	38 3/4 ft.
Cen. E. of S.E. 1/4			
Stone 7x10x15	4 Cotton-wood 18	S 7 E	23 10/12 ft.
Cen. of big ditch			
29.25 ch. N. of S.E. cor. Sec. 15	Good Stone	South	13 1/6 ft.
4.18 ch. N. of 4	B. Walnut 10	S. 11 1/4 W.	20 ft.
Stone 6x6x10	7 Sycamore 40	S 40 1/2 W.	93 ft.
N. of 7, 9.998 ch.	trip stones		
in middle of big ditch	E. 1/2 mile of other	South	9 ft.
Cen. of S.E. 1/4 Sec.	Hickory 18	N. 70 1/2 W.	288 1/2 ft.
Stone 5x10x13	8 Elm 30	North	3 1/3 ft.
In center of big ditch			
37.21 ch. N. of the	9 Stone	S. 47 W.	27 ft.
S. 1/2 mile Stone	Do.	N. 77 1/2 E.	39 ft.
S.E. cor. Sec. Good Stone	3 Old wit.		

Section 16 N. North Range N. West. Owners names &c. Cor. Witnesses Dr. Bearings Links

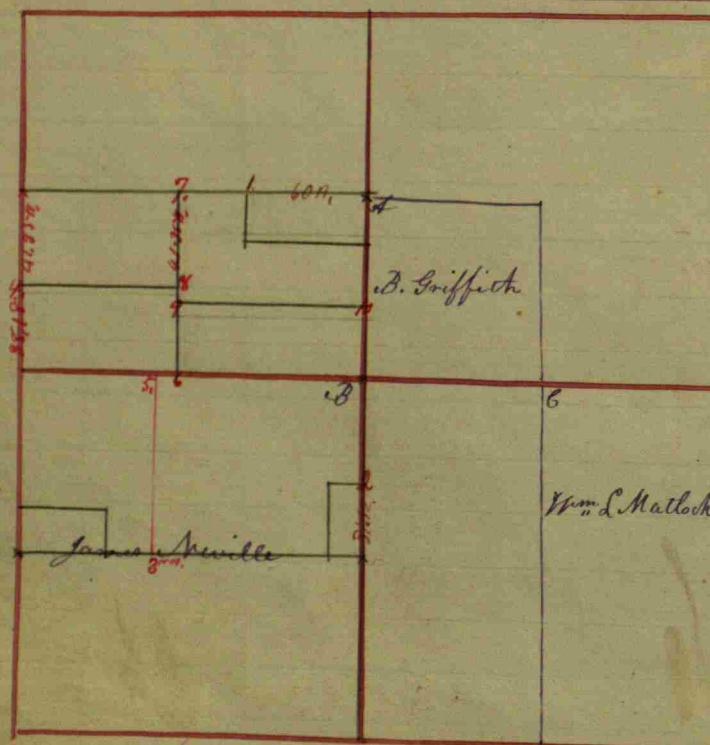

The S.W. 1/4 of Sec 16	Split E & W			
Center E of S.W. 1/4 at Stone 15+10	a Peach tree	41	N. 25 1/2° E	39
	1 a Ditto	4	N. 83° E	21
Center W. of S.W. 1/4	a Pin Oak	36	N. 21 1/2° E	15
	1 an Elm	20	S. 46° E	65
South 1/2 mile Post Relocated	a Hazel	24	S. 58 1/2° E	74
	1 a Beech	12	N. 62° W	48
Center N. of Sec. Center	a B. Oak	28	S. 87° W	72
	1 a B. Ash	12	S. 77° E	71
Center East of N.E. 1/4	a B. Oak	24	S. 29 1/2° W	17
	1 a Ditto	24	S. 48° E	46
				Book C. p. 21

The first starting Pleasant. is a Stone 1/2 of the S.W. 1/4 of Sec 16 or Center on the South of the an Elm 36 N. 29° W 54 N.W. corner of the Town 1 a B. Oak 20 S. 55° W 56 Book C. p. 44

Section 16				
Center S. of Center at bottom	a Cherry	12	N. 53 1/2° W	149
a Stone 20+22 1/2 square on top	1 a Water Oak	18	N. 36 1/2° W	220 1/4
				Book C. p. 117

William L. Matlock N.E. 1/4 of Sec 21 Section 16 County or S.W. corner B. --- 21 S. 56 1/2° W 27 1 a R. Oak 30 N. 4° W 37 Cant tell where this belongs } Book B. p. 96

Benjamin Griffith Section 16				
The S.W. 1/4 of the N.E. 1/4 1 N.W. corner	a an Elm	12	North	11 1/2
	1 a Beech	8	S. 5° E	32
James Neville				
The S.W. 1/4 1 N.E. corner	B a W. Oak	21	East	9 1/2
	1 a Ditto	30	S. 60° W	38
Wm. L. Matlock				
1 N.W. corner	B The E of the S.E. 1/4			
	a Sassafras	6	N. 40° E	34
	1 a Beech	15	S. 47° W	24
				Both B. p. 96

Center E of Center Sec 16				
a Stone 12+9 Sassafras stump	at the Oak	26	S. 89° E	70
Center N. of Center. one stump	thru: put in a good Stone 28+20+19			at Bottom
Center E of N.E. 1/4 both	Witnesses thru: 1 a Stone 18+14+10			Book C. p. 289
Center South of S.E. 1/4	a an Ash	9	N. 56 1/2° E	18
	1 a Ditto	9	N. 72° W	45
Center N. of S.E. 1/4 a Stone 24+18	a W. Oak	30	N. 27° W	67
				Book C. p. 327

Joseph Estate.
 Corners. 1st 60 1/2 N. W. of cen. N. of cen. of Sec. 1 a B. Beech 22 S 13° W. 41
 2nd 31.12 N. W. of cen. S. of sec. cen. Stone 8x10. No. 100
 3rd 97.57 N. W. of cen. S. of sec. cen. Stone 10x12. No. 100
 4th 58.18 N. of W. mile. a Stone 10x14. 1 a Elm 12 S 37° W. 21.
 5th 97.57 N. W. of sec. cen. a Stone with 13 Walnut 6 N. 39 1/2° W. 309 1/2
 6th 75.42 N. E. of W. mile. a Stone - with a Stone 893 Links West
 7th 75.42 N. E. of cen. W. of W. mile of sec. Witnessed by a Sycamore 36 - S 19° W. 8 Links
 8 - a Stone 8x8 with 13 Walnut 6 S. 85° W. 97 Links
 + B. Oak 20 S 10° E 45 1/2 "
 9. a corner with 13 Walnut 10 S 65° E. 8 1/2 "
 10. a corner 21.89 N. of sec. cen. a small stone with a B. Oak 20 N. 80° W. 292 Links

Section 18 T17 North, Range N. 1 West. Owners names & Cen. Witnesses. Dr. Bearings Links

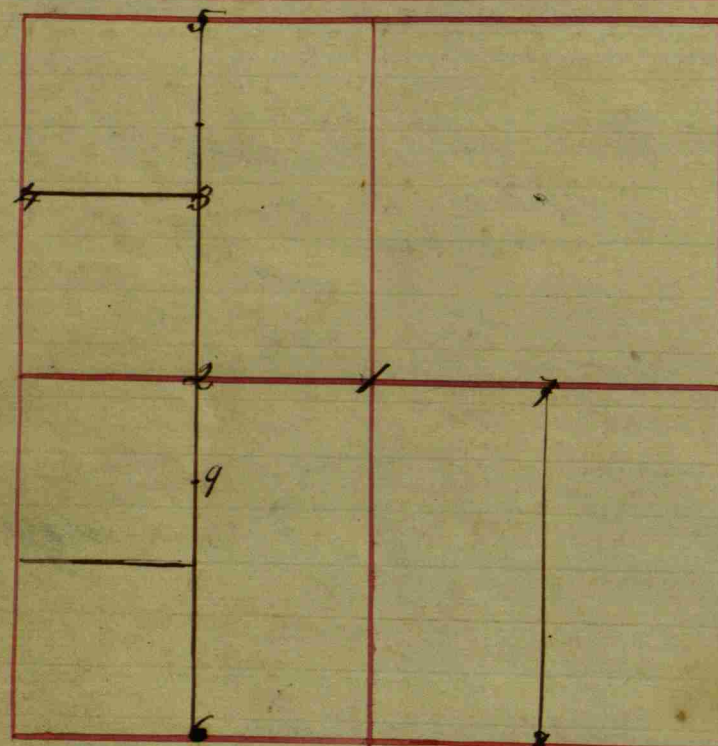

Center on N of S.E. 1/4	7	a B. Ash	17	N. 85° W	19
		a S. Ash	8	S. 17° W	10
Center S of S.E. 1/4	8	a W. Oak	38	N. 5° W	36
		a Beech	12	N. 85° E	12
Partly used this on form Book B. p. 98					
a Division of the		N.E. 1/4 of Section 18			
Center W of N.E. 1/4		a W. Oak	4	N. 65° W	32 1/2
a large flat Stone		a B. Oak	40	N. 8° E	47 1/2
on East side of Center E		a W. Elm	8	S. 45° E	8 1/4
a Stone		a Beech	15	S. 85° E	10 3/4
Center of N.E. 1/4		a Maple	15	S. 40° E	25 1/2
a Stone		a W. Oak	6	S. 9° E	25
Cyprus Rogers Dep. S. H. & C. Book C. p. 135					

Owners names & Cen. Witnesses	Dr.	Bearings	Links
Section Center 1 an Elm	28	N. 46° W	7
of Sec. 18. a ditto	14	S. 51° E	31
Center N of S.W. 1/4 2 an Elm	10	S. 7° W	25
a Lynn	18	N. 77° E	27
Center of N.W. 1/4 3 a B. Ash	4		
Center W. of N.W. 1/4 4 a Stone	Corner		
Center N of N.W. 1/4 5 a W. Elm	20	N. 60° E	6
a W. Oak	18	N. 71° W	6
Center S of S.W. 1/4 6 a Beech	18	N. 87° E	9
a W. Oak	5	S. 86° W	21
at the top.			

Center North S.W. 1/4 selected from remains of old witness
2 a Walnut 10 N. 18° W 80

94 1/2 Rods North of Center S. S.W. 1/4 a Rock 16 x 8 x 8
9 a B. Oak 20 N. 77° E 60

Owners names & Cen. Witnesses Dr. Bearings Links
James Shockley & Mrs. R. Taley et al Survey for.
May 15, 1894

N.W. cor. of Sec. 18					
Stone 5 X 10 X 14	B. Walnut	10	S. 49 1/2° E.	39 1/2	Link
This cor. is 70 7/8 links S. of cor. to sec. on N. side Range line instead of 89 as given in Gov. survey.					
1/2 mile of Sec. 18	B. Oak	24	S. 38 1/2° E.	53	Links
A Stone 12 X 6 X 18	Do	40	N. 26° E.	69 1/2	"
Cen. W. of N.W. 1/4					
A Stone 8 X 10 X 18	Stone	East	25		"
J. W. Trotter Surveyor H. C.					
Cen. W. of Cen. of Sec.	B. Ash	6	N. 76 1/2° W.	43 1/2	L.
Stone 2 X 12 X 17	Do	8	N. 71° W.	66 1/2	L.
J. W. Trotter, S. H. C.					

Cen. S of N.E. 1/4					
Stone 6 X 10 X 16	B. Walnut	15	S. 23 1/2° E.	17	Links.
Cen. of N.E. 1/4	B. Ash	4	N. 38° W.	2 3/4	"
Stone 11 X 11	Do	4	S. 87° E.	1	"
	Elm	12	S. 44 1/2° E.	24	"

J. W. Trotter Surveyor

Survey for Dale and Groover
Sept 98 - 17-110 -
J. J. Ashley
H. S. Grand & S. W. Chamman
Notice served 10 days prior to Nov 13-1901 -
10.68 ch East of center of center is a
Stone 5 X 11 X 17
Witness by Stone North 30 links.
10.68 ch East and 6 chains 16 links north of Cen W of Cen.
Stone 4 X 12 X 15
Wit { Forked ash 10 ft 6 1/2 ft 1.28 ch
Stone South 30 ch.
H. P. Franklin Surveyor H. Co.
Nov. 13 - 1901 -

Section 19 57 North Range West. Owners names et. cor. Witnesses



N.W. Corner, Sec. 19
 between the corners on
 instead 65 as the old
 & which is
 South 1/2 mile Post
 16+12: Distance between
 of 110: Center N. of S.W. 1/4
 a Stone 18+20
 West 1/2 mile
 a Stone 8+14
 Center N. of N.W. 1/4
 a Round Stone 12 in.
 Center E. of N.W. 1/4
 a Stone 20+9
 Center S. of N.W. 1/4
 a Stone 10+12
 Center S. of S.W. 1/4
 a Stone 15+20
 Center of S.W. 1/4 the
 N. Oak 5 feet Diameter
 and a Stone 8+15+8 about 15 inches from =
 Center E. of S.W. 1/4
 a Round Stone 10 inches
 Center of N.W. 1/4 a Stone 18+6
 a Round Stone 8 inches: Distances
 the Township line is 82 links
 field notes specify:
 an Apple tree 2 N. 57 1/2 W 35
 a Stone 8+8: S.W. corner a Stone
 the lap corners 50 links instead
 a N. Walnut 5 S. 51 E 6 3/4
 a Beech 15 S. 28 1/2 W 32
 a Hickory 12 N. 46 W 35
 a Ditto 2 S. 53 E 26 1/2
 a B. Ash 24 N. 71 W 75
 a Beech 18 S. 77 1/2 E 6 1/2
 an Elm 12 N. 46 1/2 W 13
 a Ditto 14 S. 10 W 16 1/2
 a Hornbeam 6 N. 62 E 16 1/2
 a B. Ash 7 N. 57 E 26
 a Beech 16 N. 66 E 4
 a Ditto 8 N. 61 W 35 3/4
 Corner is in the S.E. 1/4 of a
 corner
 a Hickory 20 S. 53 E 4 1/2
 a Beech 14 S. 60 1/2 W 37 1/4
 a N. Oak 30 S. 8 W 66
 Book C. p. 73

Center	Witnesses	Dist.	Bearings	Links
Center of Sec. 19	1 a N. Oak	24	S. 54 W	24
	a Beech	10	S. 29 E	27
Center E. of Center (or Center N. of S.E. 1/4)	2 a Poplar	36	S. 29 E	22
	a Walnut	30	N. 60 W	50
Center of S.E. 1/4	3 a B. Ash	8	N. 57 E	13
	a Beech	19	S. 44 W	29
Center S. of S.E. 1/4	4 a Hawthorn	4	N. 10 W	24
	a N. Oak	24	N. 88 E	43

Book B. p. 99

Owners names et. cor. Witnesses Dist. Bearings Links
 N 1/2 of S.W. 1/4 and
 Each 7/8 of 3/8 of the
 unto Hilman Grad
 to Top of Storker the
 Center of the Sec.
 a Stone 8+10
 S.E. 1/4 of the S.E. 1/4 of
 Center S. of S.E. 1/4 of
 Thence 61 Rods & 17 1/2 links
 Road: Thence N. 49 1/2 W
 Center S. of S.W. 1/4 a Stone
 Thence East 18 Rods &
 a Stone
 Center S. of S.W. 1/4 of Sec. 20
 Thence N. 85 links to
 Thence N 65 W with
 24 links, to 24 East
 a Stone 16+9+7:
 a Beech 15 S. 14 1/2 E 61
 a B. Walnut 9 S. 79 1/2 W 44
 the Center of the Rail Road.
 R. Road 46 Rods Thence S. 27 1/2 W 32 Rods
 of the Section Corners
 Book C. p 316
 S.E. 1/4 of the S.E. 1/4 of
 Sec. 19 & S.W. 1/4 of S.W. 1/4 of Sec. 20
 an Old Oak, down (Grange)
 Thence N. 13 1/2 - to center of State
 Road: 11 links to line
 a B. Walnut 8 N. 88 W 20 3/4
 20 links to the Center of the Road,
 a B. Walnut 12 N. 51 W 23 1/2 Rods
 a Beech 15 S. 14 1/2 E 61
 a B. Walnut 9 S. 79 1/2 W 44
 the Center of the Rail Road.
 R. Road 46 Rods Thence S. 27 1/2 W 32 Rods
 of the Section Corners
 Book C. p 316



Section 20 T17 North Range N.W. West.

22.9.7
17.1.26
20.1.20

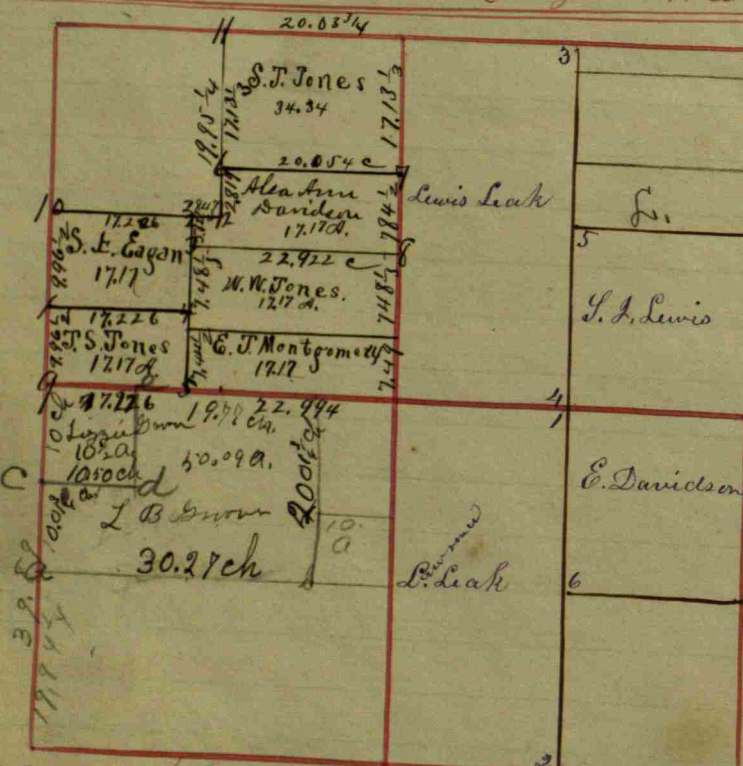

Owners names &c.	Cor.	Witnesses	Dr.	Bearings	links
Ezekiel Davidson the N.E. 1/4 of S.E. 1/4	6	an Ash	2	N. 12° E	3
& S.W. corner		at Geamore	20	S. 6° E	35
Note the foregoing not quite definite on books					
the foregoing all Book B. p. 100					
Sec. 20					
Center of N.E. 1/4		Two stones	8+8 210+6		
and		ab. Oak	36	N. 85° E	132
Book C. p. 313					
Survey for Leak & northcut -					
Cent. of N.E. 1/4 Relocated		Elm	6	S. 4 1/2° W.	7 1/3 L.
Stone 8x10		Do	3	S. 4 1/2° E.	25 2/3 L.
Three North 13, 93 1/3 chains to a		Sycamore	10	S. 75 1/2° E.	50 L.
Stone 6x12x15		Stone		East	25 L.

Owners names &c.	Cor.	Witnesses	Dr.	Bearings	links
Laurence Leak the 1/4 of S.E. 1/4 & the N.W. corner of same	1	abugar	24	S. 9° W	11
		& Poplar	36	N. 87° E	30
	2	a Beech	8	S. 51 1/2° E	2
		& a Ditto	22	N. 83 1/2° W	32
Lewis Leak the 1/4 of N.E. 1/4 & N.W. corner of same	3	ab. Ash	7	N. 33 1/2° W	29
		& an Elm	20	S. 67° E	21
	4	ab. Ash	18	N. 78° W	35
		& a Lynn	36	N. 26° E	23
Stephen J. Lewis the 1/4 of S.E. 1/4 of the N.E. 1/4 & N.W. corner	5	an Ash	3	S. 62° W	4
		& an Elm	40	N. 32° W	21

J.W. Prodder, Surveyor.

Survey for E.B. & Levi Green Apr 1-03

Chas F Martin & Geo McClure Sw. Ch.

a. Stone 16x18x8

Large Stone N 37 1/2° E 38

Stone East 50

(b) No new planted

Stone witness Wood line 25

" " " " 25

W. F. Frankler S. N. Co.

Owners names &c. Cor. Witnesses Dr. Bearings links
Jones-Estate - Survey for.

1- Stone 7x7x2	S. Ash	8	N. 53° E.	41 1/2 L.
2- Stone 6x8x12	Stone		East	284 2/3 L.
3- Stone 8x12				
4- Stone 6x16x16				
5- Stone 6x10x14				
6- Stone 7x12x12	Stone		South	281.9 L.
7- Stone 6x8x12	B. Walnut	14	N. 42 1/2° W.	31 L.
	Maple	14	S. 50° W.	56 L.
8- Stone 11x15	Beech	15	S. 87 3/4° W.	84 L.
	Do	15	N. 77 1/2° W.	106 2/3 L.
9- West half mile				
Stone one on top of one	B. Walnut	8	N. 82° E.	23 L.
10- Cen. W. of N. 1/4				
Stone 12x14	Stone		S. 66° E.	25 L.
11- Cen. N. of S. 1/4				
Stone 6x12				
12- Cen. of N. 1/4	Stone		North	281.9 L.
Stone 8x8x12	Do		West	284.7 L.
J. W. Prodder, S. N. Co.				
c. Stone			10 ch S W 1/2 mile	
d. Stone			13x9x4 105.0 ch E of c. mt stone N 16 L.	
e. "			106 ch E of W 1/2 mile stone.	

Section 21 T17 North, Range N. 1 West. Owners names &c. cor. Witnesses. Dr. Bearings links

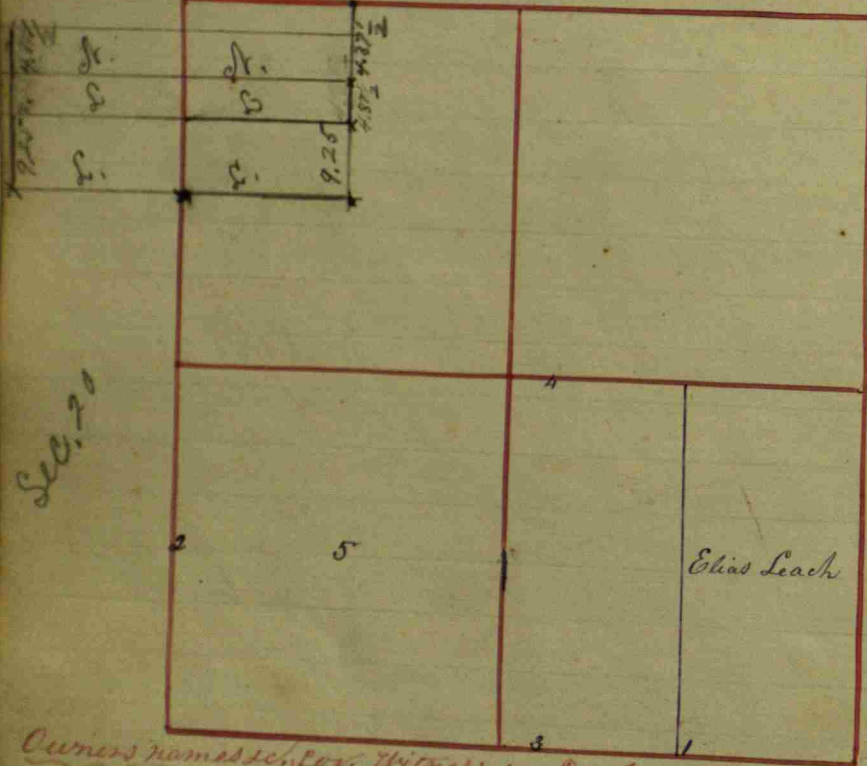

N. 5th W 117 poles to the North boundary line of said tract of land, where a Beech 14 S. 32nd E 15 Thence East with said line 49 poles, nearly, to the Beginning; Estimated to contain about 36 1/4 acres; Book C. p. 111

Section 21.	
Center West of S. W. 1/4	2 a B. Oak 30 S. 44 th W 38 a Stone 8+14 S. 40 th E 57
Corner 20 Rods East of S. 1/2 mile	3 a W. Elm 6 S. 26 1/4 th W 16 1/2 a Ditto - N. 1 1/2 th E 24 1/2
Corner 20 Rods East of Section Center	4 a B. Oak 4 S. 21 1/4 th W 44 a Ditto 4 S. 20 1/2 th E 60
Center of S. W. 1/4	5 a Stone Corner

And the following Commencing at Center South of S. W. 1/4; Thence East a Stone promised a Cherry 10 N. 62nd W 42 1/2
a Walnut 4 N. 30th W 58 Thence N. 7 1/2th W with Road 57 Rods + 8 links nearly; Thence West 32 Rods to the dividing said S. W. 1/4; a Stone; Thence South on said line 57 Rods to the Beginning; containing 10 acres more or less; Book C. p. 176

Sec. 21.	
Center W. of N. W. 1/4	a B. Walnut 6 S. 87 th E 69 1/2
a Stone 20+15+11	+ a W. Oak 48 S. 30 th W 82
Center of N. E. 1/4	a Stone 9+8 let low. Book C. 313

Owners names &c. cor. Witnesses	Dr. Bearings links
Elias Leach S. W. corner	1 the E. 1/2 of the S. E. 1/4 of Section 21 a Hickory 7 N. 75 1/2 th E 20 a Ditto 7 N. 46 th W 7 Book B. p. 101

Victor Leach Beginning at the dividing said Sec. 21 where is Thence S. 88th W leading from Dower in Section 21 of the Sec. Thence S. with the line a through the Center 120 Poles: a S. Ash 14 S. 60th W 12 49 poles to the Center of State Road Danville to Lebanon; Thence at the top.

Owners names &c. cor. Witnesses Dr. Bearings links

Cor. of Sec. 21 (Stone)	B. Walnut	5	S. 9 th E	40
Cor. N. of cen. sec. 21.	Stone promised - no wit.			
Leak - Northcutt Survey for				
Cor. of S. W. 1/4	Stone		S. 82 1/2 th W	72
Stone 3x16x20	Do		North	196
Thence North 13.93 1/2				
Stone 5x12x14	B. Walnut	3	N. 70 th E	326
	Do	2	S. 3 th E	52

T. W. Trotter, Surveyor.

Section 22 17 North Range 1 West. Owners names etc.

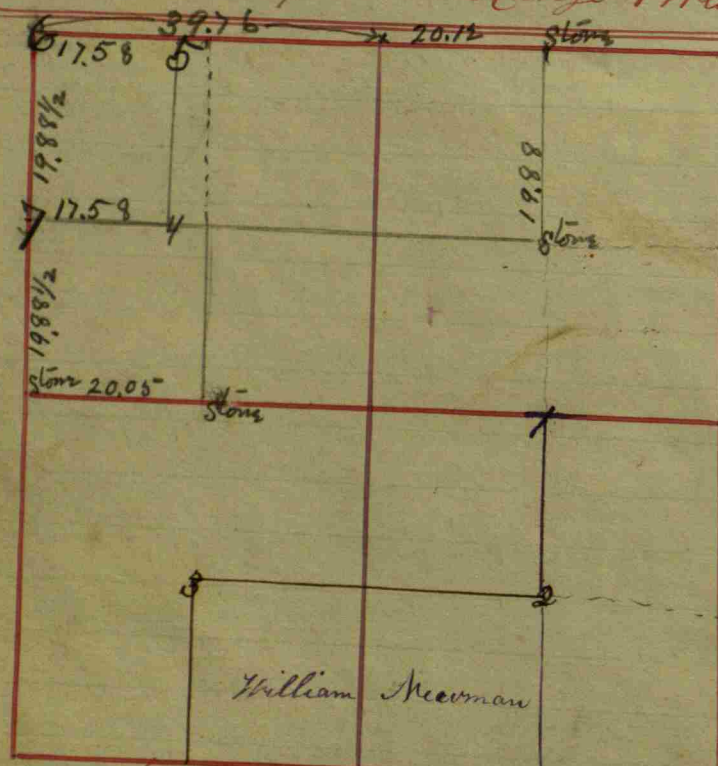

Newman's Estate
Coffin's tract is the
and Eight Rods in width
the N.E. 1/4 of Sec. 27;
N.E. cor. of last piece above
& S.E. corner

Land Newman's tract
Except the eight Rods in
S.E. corner
Containing 36 Acres:
Elizabeth Newman's tract
N.W. cor. or Cen. S. of Center

Cor. Witnesses	Dr.	Bearings	Links
Sec. 22 & 27 Together;			
S. E 1/4 of the S. E 1/4 of Section 22			
across West side of the N. W 1/4 of			
a R. Elm	14	N. 35° W	53
& a Poplar	50	S. 25° W	45
& a Hickory	16	N. 39° E	42
& an Elm	10	S. 79° E	27
the N. W 1/4 of the N. E 1/4 of Sec. 27			
width set off to Coffin as above			
& a R. Oak	40	S. 17° E	62 1/2
& a Beech	16	N. 59° W	72
the S. W 1/4 of the S. E 1/4 of Sec. 22;			
an Elm	16	S. 32° E	5
& an Oak	10	N. 10° E	26
& a R. Oak	16	S. 65° W	52
& a Beech	12	S. 30° E	51
an Ash	6	N. 24° E	12
& an Oak	4	S. 85° W	22

Owners names etc.	Cor.	Witnesses	Dr.	Bearings	Links
William Newman's		the S. W 1/4 of the S. E 1/4 of Section 22			
N.E. corner	2	& a R. Oak	7	S. 7° E	24
and		& a R. Ash	2	N. 45° E	1 1/2
S. E 1/4 of the S. W 1/4	3	& a Beech	18	N. 40° W	13
& the N.W. corner		& a Ditto	22	S. 87° E	30
E. Huff's Survey:					Book B. p. 102
Sec. 22					
Coffin & Wilson		& a Hickory	12	S. 40° W	8
Center W. of S. W 1/4		& a R. Oak	14	N. 49 1/2° W	11
					Book C. p. 241

N.E. corner - - -
Center of Sec. 22
= 40 Acres more or less

James Newman's
tract. Part of E 1/4 of S. E 1/4 of Sec. 22
Thence West Eighty Rods: Thence
Eighty Rods: Thence South seventy six
Rods to the Beginning:
Estimated at 31 Acres:

Part of E 1/4 of S. E 1/4 of Sec. 22
Corner: Thence West to N.W. corner
a Beech 18 N. 71 1/2° E 54

balance next page

Owners names etc.	Cor.	Witnesses	Dr.	Bearings	Links
Thence East to the		East side of same			
where is		a Beech	18	N. 76° W	28
		& an Oak	2	S. 24° W	18
Center N. N. E 1/4		an Elm	14	N. 42° E	18
		& a R. Oak	6	S. 27° E	80
					Book C. p. 205
Section 22: a		Corner 5 Rods East of S.W. corner			
N.W. of S. E 1/4:		an Elm	16	N. 64° E	29
		& an Oak	4	S. 57° W	20
Corner 5 Rods E.		N.W. corner, N.W. 1/4 of S. E 1/4:			
where is		an Elm	16	N. 78 1/2° E	11
		& a R. Oak	14	S. 18 1/2° W	12
Center West of		an Elm	18	N. 35° E	18
Center		& a Ditto	12	S. 25° W	24
Center of S. W 1/4		a Beech	20	S. 27° E	18
		& a Hickory	14	S. 57 1/2° W	33
Coffin's tract,		the N. E 1/4 of the S. W 1/4 and a strip			
5 Rods in width		across West side N. W 1/4 of S. E 1/4:			
					Book C. p. 207
Sec. 22.	1	a R. Elm	14	N. 35° W	53
		& a Poplar	50	S. 25° W	45
	2	a R. Oak	7	S. 7° E	24
		& a R. Ash	2	N. 45° E	1 1/2
	3	a Beech	18	N. 40° W	18
		& a Ditto	22	S. 87° E	30
					Book C. p. 242

Owners names etc.	Cor.	Witnesses	Dr.	Bearings	Links
Section 22, 17-1 West		E 1/2 of the N. W 1/4 & the W 1/2 of the N. E 1/4 sold			
Wm. Lowry the		to Abigail Wilson 12 acres off the SW corner			
		of the E 1/2 of the N. W 1/4: 48 Rods North			
		& South, and 40 Rods East & West			
		the SW corner, above, agreeing			
		with Rogers, witnesses:			
		& a R. Oak 25		N. 73° W	40
		& a R. Oak 20		S. 61° E	42
N. East corner		a R. Oak 16		S. 8° W	11 1/4
		& a R. Oak 4		N. 35° E	18
N. W. corner		a R. Oak 36		N. 25° W	44 1/2
		& a R. Oak 10		N. 89° E	28
Wm. Erickland		nearly 12 acres on East of the above			
the line the same		except the South line is 3 links shorter,			
the N. E. corner		a R. Oak 30		N. 62 1/2° E	11 1/2
		& a R. Elm 8		S. 35° E	12 1/2
Wm. Albion the		N. W 1/4 of the N. W 1/4 of the N. E 1/4:			
Stephen Newby		the N. E 1/4 of the N. W 1/4 of the N. E 1/4:			
Center North of		& a R. Oak 24		S. 31° W	124
Center East of		a Beech 18		N. 73 1/2° W	15
N. W 1/4 of N. E 1/4		& a Ditto 16		S. 8 1/2° W	37
Center South of		a R. Oak 30		S. 95° E	137
N. E 1/4		& a R. Ash 24		N. 57 1/2° W	120 1/2
					then to an oak

Note, this
Survey & that
under the name
of Wm. Newman
left hand page
nearly the same

Section 22, T17 North, Range 1 West:

Owners names & com. witnesses	Dist	Bearings	links
Center West of NW 1/4 of NE 1/4	at M. Hickory 12	N. 1° W	12 1/2
	at B. Walnut 8	S. 34 1/2° W	35 1/2
Center of NW 1/4 of North East 1/4	at W. Oak 24	S. 57° W	7 1/2
	at Ash 9	S. 6° E	4 1/2
Center North of NW 1/4 of NE East 1/4	at B. Oak 20	N. 46° W	46 3/4
	at Ditto 8	S. 10° E	6
		Book 6 p 340	of the last survey
Center E of NW 1/4	Slab	16	1/2 E 14
	Post	10	S 11 1/2 16
Center W. line N. W 1/4 from promise	B. Oak	18	S. 68° E 138

Watts Partition Oct. 2-1902
 W.A. Chrusant & Frank Newman 90 men
 5. Stone 8x8x8 (pointed) Stone East 13 1/2 L.
 6. Stone 10x13x9 See Sec. 15 S. W. cor for witness
 7. Stone 5x5x13 By stone 7x9 South 25
 4 Stone 6x8x12 By tile 5 in x 12 in South 19 1/2
 W.F. Franklin S. H. Co.

Transcribed by

a Continuation of: Simon J. Harry T. No. 24-1871-
 Sur. for Ora T. Keeny & Sarah Lowe
 May 31-1901.
 Geo. W. Rice & Ira Wilson Sec. Ch. men.
 20.98 1/2 ch. S. Cen. N. of S E 1/4 or 19.99 1/2 ch. N. of Cen. S. of S E 1/4
 Stone 17x9x8
 By B. Oak 9- S 6 1/4 E - 2.30 3/4 L.
 Stone 12x8x7 E. 30 L.
 20.94 ch. S. of E 1/2 mi. or 19.92 ch. N. S. E. cor Sec. Stone
 19x13x12
 At. By Mulberry 9 N 46 1/2 E - 1.33 ch.
 " By N. Elm 16 N 4 E 74 L.
 (Cent. Sec. a stone & S. E. cor, sec. & E 1/2 mi a stone)
 & 5 1/2 mi is a stone
 W. F. Franklin Sur. H. Co.

Section 23 N 7 North, Range No. 1 West. Owners names &c. Witnesses Dr. Bearings links

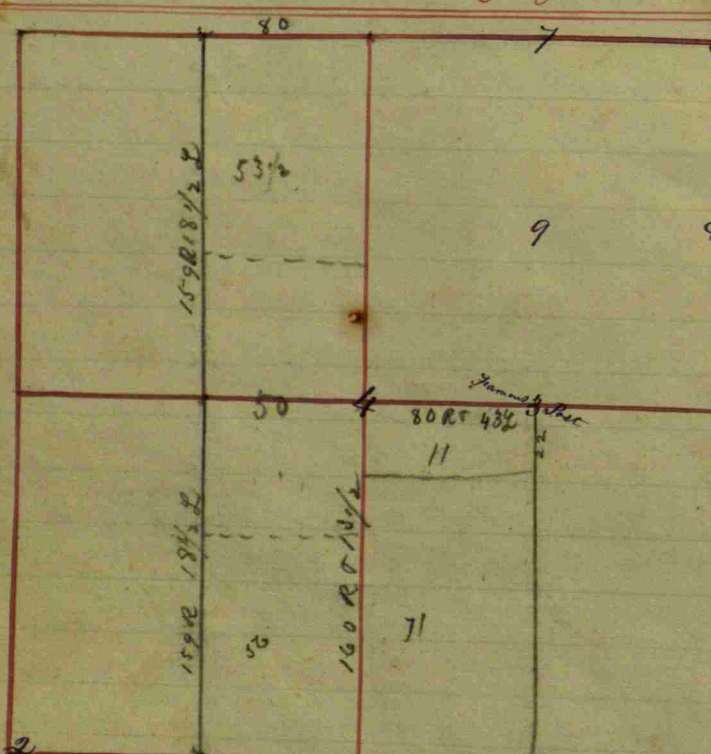

Section 23. Center	North of S.E. 1/4	Witnesses	Dr. Bearings	links
a Famous Post well set	3 a Beech 18	N. 80° E	32	
	1 a W. Oak 18	N. 57 1/2° W	29	
Center of Sec.	4 a W. Oak 26	N. 13 1/4° W	52	
a Stone 16+24 good	1 a Ditto 32	S. 74° W	77	
S.E. Corner of the Section	5 a very good Stone 30+36 inches			Book C. p 51

School House Lot	Section 23	Witnesses	Dr. Bearings	links
Beginning on the North of 1/2 mile Post	Sec. line dividing Sec. 23 & 24			
56 Poles	1 a W. Oak 33	S. 47 1/2° E	70	
Thence S. 85° W	1 a Beech 20	N. 44° E	80	
8 Poles	1 an Ash 20	N. 44° E	7 1/2	
Thence N. 5° W	1 a Beech 12	S. 3° W	29	
10 Poles	1 a Hickory 12	S. 28° E	17	
Thence N. 85° E 8 poles	1 a Beech 8	N. 6° W	20	
Thence South with Beginning: Contain	1 a Beech 22	N. 72° E	59	
	Section line 10 Poles to the ing 1/2 an acre: Book C. p 127			

Section 23	Witnesses	Dr. Bearings	links
S.E. 1/4 Center S. 1	1 a W. Oak 26	S. 42° W	90
a good Stone	1 a Beech 18	S. 74° E	13 1/2
	Book C. p 95		

S.W. Corner of Section 23 Relocated	Witnesses	Dr. Bearings	links
2 an Elm 14	S. 49 1/2° W	100	
1 a Ditto 18	S. 3° W	86 1/2	
	Book C. p 184		

S.W. Corner of Section 23 Relocated (again)	Witnesses	Dr. Bearings	links
2 an Elm 14	S. 49 1/2° W	10	
1 a Ditto 18	S. 3 1/2° W	86 1/2	
S.E. Center S. 1	1 a W. Oak 26	S. 24° W	90
	1 a Beech 18	S. 74° E	13 1/2
	Book C. p 245		

This is the one opposite on the left nearly the same =

Owners names &c. Witnesses Dr. Bearings links

Beach & Keeny	Witnesses	Dr. Bearings	links
N. & corner of the Section	1 a Beech 12	S. 50 1/2° E	49
of one old Walnut tree	1 an Oak 14	N. 16 1/2° W	57 1/2
Center North of N.E. 1/4	7 an Ash 10	N. 31 1/2° E	29
Stone 6 1/2 - 3	1 a Beech 9	S. 5 1/2° W	16
	1 a Beech 10	N. 7 1/2° E	16 1/2
Center East of N.E. 1/4	8 a Beech 16	N. 85° W	56
	1 a Sugar 18	S. 3 1/2° W	40
Center of N.E. 1/4	9 an Oak 5	S. 54 1/2° E	9
	1 an Ash 9	N. 3 1/2° W	59
	Book C. p 145		

22 Rods South of the Center
Ash 8 S 71° E 56

22 Rods South " center of the S.E. 1/4
a Beech 15 S 31° W 34

5 1/2 Rods E. of the center S.E. 1/4; thence North 41 Rods 68 hundredths, a 8" round post on the line 102 links
Thence west 17 1/2 Rods to a post 40 Rods East of W line of 80° thence North.

Owners names &c. Witnesses Dr. Bearings links

E 1/2 N.W. 1/4	Witnesses	Dr. Bearings	links
John O. Selch			53 1/2 acres.
George A. Selch			26 1/2 acres
E 1/2 S.W. 1/4			23 1/2 acres
Thomas E. Selch			56 acres

Partition of W. 1/2 sec. land by J. A. Clark & Lewis Hunter, Jan 19-75

See Sec. 13.

Section 24 T7 North Range No 1 West. Owners names etc. Co. Witnesses Dr. Bearings links

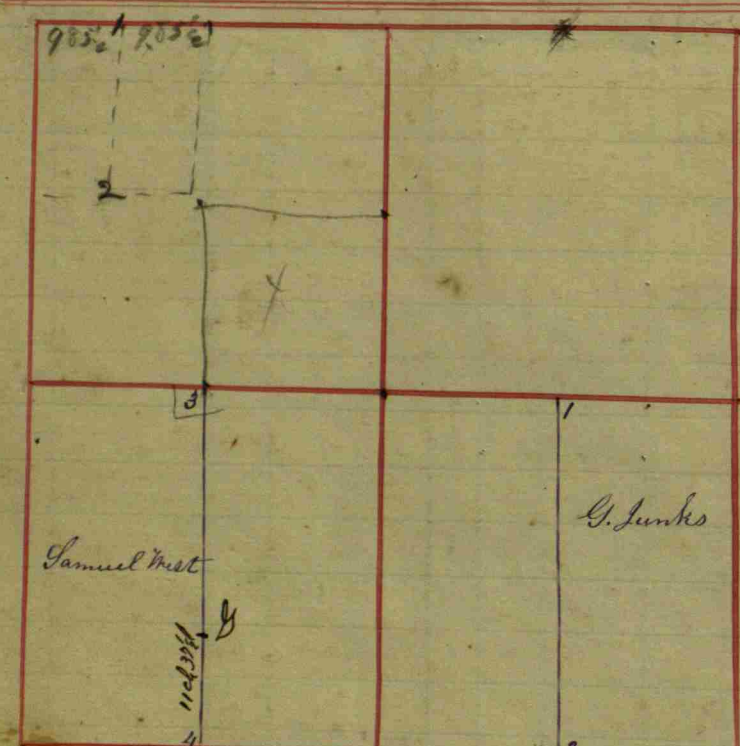

S.W. 1/4 Center S. of Sec 24. 4 a Beech 10 S. 45 1/2 W 95
 + a Hickory 10 S. 41 1/2 E 65
 1/2 mile Post on West side: a good Stone 22 + 14 and tapering to a point
 S.E. 1/4 Center S. a Stone 2 a W. Oak 24 S. 46 1/2 E 61
 18 + 12. Rough Boulder + a Burr Oak 8 S. 39 1/2 W 102 3/4
 (Note) The former corner was made, I suppose without tracing the Sec. line, & was made some 10 or 12 feet South of said line) Book C p 107

Section 24 T7 N 1 W Center West of Center is 12.64 Rods South of the above
 a Stone 18 + 15 7 9: Cor. NE corner of the West 1/4 of the
 ling one acre in the South West 1/4
 M. on line 12.64 Rods Stone 15 7 9
 S.W. cor. a Stone promised
 Center North of NW 1/4 changed Stone 14 1/2
 Book C p 337

Owners names etc.	Co.	Witnesses	Dr.	Bearings	links
Granville Jenks		The E 1/2 of S.E. 1/4 of Section 24			
N.W. Corner	1	a Beech	25	S. 85 1/2 W	19
		+ a Ditto	10	S. 27 1/2 E	25
S.W. Corner	2		18	N. 48 W	14
		+ a Lynn	4	N. 36 1/2 E	12
Samuel West		The W 1/2 of the S.W. 1/4 Sec			
N.E. Corner	3	a R. Oak	22	S. 26 1/2 E	9
		+ a Sugar	15	S. 69 W	20
S.E. Corner	4	a Hickory in an Ash root 20 inch			

(this last one queer) The above from Book B. p 104

Survey for Peter Case & Geo. Davis
 1 Stone 6 x 10 x 16 this stone is on
 witness 32 x 21 from cor.
 2 Stone 12 x 8 x 4 which is directly
 north of corner 25 links

Survey for Chas. Patterson et al
 Apr. 1, 1903

S. stone 13 x 13 x 8 45 5/100 rd. N. Cen. S. of SW 1/4 Sec 24
 Stone 36 1/2 W 24
 Stone 4 x 4 x 4 Stone 58 5 W 23
 Stone 12 x 4 x 4 6. 46. 74 Rods south of Cen. N. of
 SW 1/4 Sec 24 Stone 58 9 W 22
 Corner in ditch H. Stone West 16 l. on bank.
 Stone, triangular S 46. 74 rd. S of W 1/2 mile
 Boulder N 10
 Stone J 22. 74 rd south of S.

Survey for Carter & Bell Aug 20-03
 10 days notice served
 Chas Patterson & O B Smith Sw. Ch.
 40 Rods W of Cen W of Center Stone 17 x 12 x 10
 By Stone North 50 1/2 L.
 32 Rods. N. of Cen W of Center Stone 12 x 11 x 9
 Stone West 25 1/2 L.
 " South 22 "
 40 Rods. West of 32 Rods. N. of Cen W of Center
 Stone 13 x 9 x 9
 By Stone South 25 L.
 W F Franklin S.W.C.

Survey for Carter & Bell July 1-1904
 10 days notice served. all parties
 interested present J W Merritt and George
 M Tate sworn Chammers.
 64 Rods N. of Cen W of Center Stone 20 x 10 x 8
 Apple tree 6 N 84 1/2 E 27 L.
 B Walnut 10 N 19 1/4 E 95 1/2 "
 64 Rods. N. of West half mile post
 Stone 16 x 12 x 8
 By Maple 10 S 67 1/2 W 29 L.
 " 10 N 34 1/2 W 47 1/2 L.
 W F. Franklin S.W.C.

Section 25 T17 North, Range No. 1 West. Owners names & c.c. Con. Witnesses & c.c. Bearings & Links

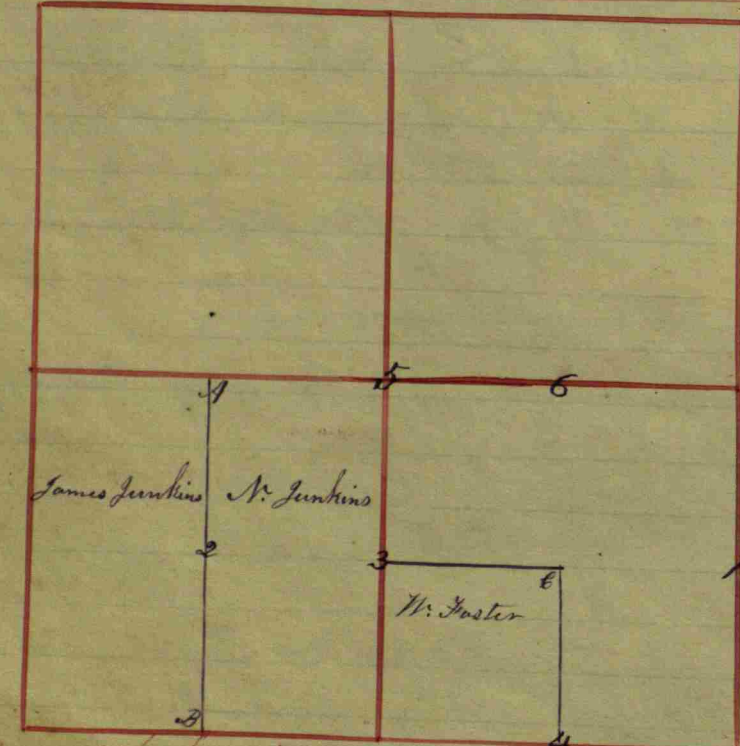

William Foster the N.E. Corner	6	a H. Ash	24	S. 58° E	6 1/2
The foregoing taken from Book B but is very indistinct		Book B p 105			
S.E. 1/4 Center East of Section 25	1	a Pin Oak	27	S. 34 1/2° E	8 1/2
a Stone 16 in square & tapering to top		a Sycamore	24	N. 50 1/2° E	10 5/2
Center of S.W. 1/4	2	a Mulberry	5	N. 1/2° E	22
a good Stone		a an Ash	12	S. 13° E	23
S.W. 1/4 Center & a Stone	3	a Beech	22	S. 26 1/2° E	71
16 in square very rough		a Ditto	12	N. 15 1/2° W	9 1/4
S.E. 1/4 Center S. a small Round Boulder	4	a Beech	18	S. 53° W	29 1/2
Center of Section	5	a Ditto		S. 64 1/2° E	51
		a Box Elder	10	N. 49 1/2° E	18
		a Beech	20	N. 70° W	30
		a Oak	5	N. 21° E	69
		a Beech	10	N. 78° W	40

Noble Jenkins the N.W. corner	A	an Ash	15	N. 63° W	15
		a Ditto	10	S. 33° E	15
James Jenkins S.E. corner	B	an Ash	1	S. 43° E	20
		a Lumber	10	N. 34° W	19
Hizekiah	A	a Beech	9	S. 9° W	25
		a Ditto	5	N. 41° E	4
	B	a Beech	10	N. 59° E	31
		a Ditto	12	N. 57° W	37

S.E. 1/4 Center North	6	a Oak	5	N. 21° E	69
a good Stone		a Beech	10	N. 78° W	40
Center of S.E. 1/4 a point at top a Stone 20 x 15 tapering	C	a Swamp Ash	36	N. 74° E	5
		Book C p 107			
another Survey calling for same cor.		36 rods + 14 links East from the centre		S. S.W. 1/4	
		a P. Oak	20	N. 40° E	78

See 25-17-18

Section 26 T17 North Range 1 West. Owners names, cor. Witnesses, Dr. Bearings links

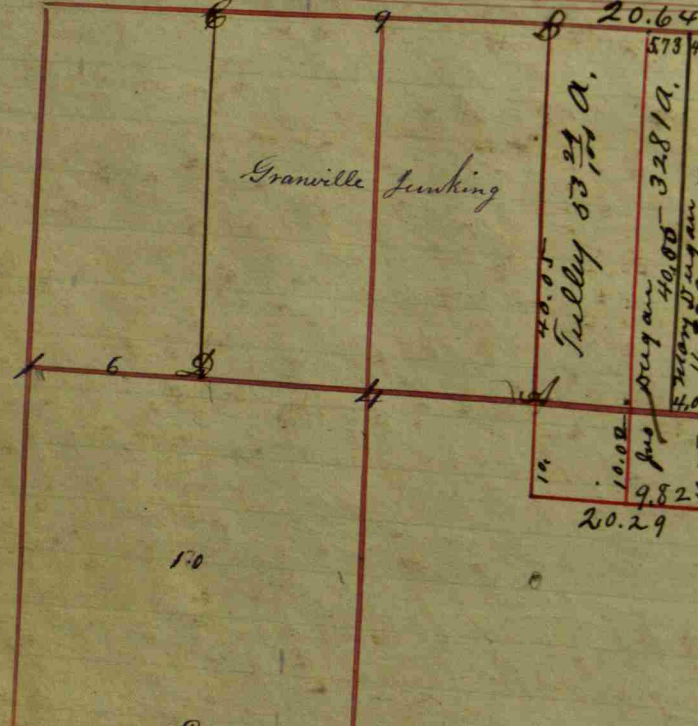

Center of Section	Cor. Witnesses	Dr. Bearings	links
Center of S.W. 1/4 of Sec. 26	1 a Maple	N. 88° E	20
Center of S.E. 1/4	1 a B. oak	S. 88° W	11
	1 a Hickory	N. 32° W	6
	1 a Spruce	S. 32° E	23
		Book B. p. 106	
1/4 mile of Section 26 Relocate from old witness:			
a Stone 12+24	1 a Beech	S. 56 1/2° W	35 1/4
	1 a Birch	N. 24° W	53
1/4 mile from old witness	2 a Sycamore	N. 51 1/2° W	83
a Stone 10+14	1 a Maple	S. 17° W	100
Center of Center a Stone 16+22	1 a Oak stump	N. 22 1/2° E	60
Center of Section a Stone 10+18	4 a R. Oak	N. 21° E	35
	1 a P. Oak	S. 72° E	68
Center E of Center a Stone 14+16	5 a R. Elm	N. 68° W	38
	1 a R. Oak	S. 34° E	17 1/4
Corner 40 Rods E. Cen. W. Cen. a Stone 14+20	6 a Birch	N. 69 1/2° W	30 1/2
	1 a Elm	N. 66 1/2° E	45
Center W of Center a Stone 12+24	1 a R. Oak	S. 18° W	12
	1 a Beech	S. 20 1/2° E	50
Center S of S.W. 1/4 a Stone 12+14	1 a Maple	N. 45° E	22
	1 a B. Oak	N. 48° W	32 1/2
1/4 mile from old witness	9 a B. Oak	S. 63° E	73
a Stone 16+26	1 a Ditto	S. 40 1/2° W	106
Corner 40 Rods E. Cen. N. W. 1/4 a Stone 10+16	1 a W. Oak	S. 28 1/2° W	96 1/2
	1 a Beech	S. 67 1/2° E	80
		Balance next page	

Owners names, cor. Witnesses, Dr. Bearings links

Greenville Junking	A	Dr. Bearings	links
	a R. Oak	S. 2° W	25
	1 a Spruce	N. 43 1/2° E	11
	B a Beech	S. 26° E	28
	1 a Ditto	N. 57° E	22
	C a Birch	N. 31° W	4
	1 a Ditto	S. 66° W	16
	D a Beech	N. 59° W	20 1/2
	1 a Birchwood	N. 84° E	25
		Book B. p. 106	

Owners names, cor. Witnesses, Dr. Bearings links

Center of S.W. 1/4	10 a B. Walnut	S. 12 1/2° W	8
a Stone 8+12	1 a Hickory	N. 11° E	17 1/4
		Book C. p. 222	
Section 26	1 a Maple	N. 88° E	20
Center of S.W. 1/4	1 a B. Oak	S. 88° W	11
Center of S.E. 1/4	1 a Hickory	N. 32° W	6
	1 a Spruce	S. 32° E	23
		Book C. p. 245	

Sec. 26, 1/2 mile relocated by measurement
 Stone 12x6 pointed Gray Ash & N. 68° W 69
 Cen. S. S. E. 1/4 relocated by measurement.
 Stone 18x16x4 Jack Oak 2 1/2 N 8° W 77
 Cen. S. E. 1/4 Stone 20x12x4 Elm. 20 S. 73° W 106.

1/2 mile	1 a Maple	S 45° E	41 L.
Stone 12x18	1 a Ash	N. 69 1/2° W	72 L.
N.E. cor. of Sec. Stake	1 a Stone	S. 63° E	41 1/2 L.
	1 a Do	N. 26 1/2° E	29 L.
E. 1/2 mile		Relocated from Gov. witnesses	
Stone 10x11x12			
Cen. E. of N.E. of S.E. 1/4 Stone 8x8x14	1 a Ash	N. 52° E	15 Link
	1 a Do	N. 83 1/2° W	43 1/2 "
Cen. W. of N.E. S.E. 1/4 Stone 10x14x16			

Owners names, cor. Witnesses, Dr. Bearings links

Sugaw Land Partition

9.82 ch. N. of Cen. E. of N.E. 1/4 S.E. 1/4	1 a Sycamore	N. 50 1/2° E	99 1/2 Links
Stone 6x8x12			
9.82 ch. N. of N.E. cor. of the Section	1 a Stone	S. 15 1/2° E	28 L.
Stone 6x12x12	1 a Elm	S. 58 1/2° E	55 1/2 "
4.09 ch. N. of the N.E. cor. of Sec.	1 a Maple	S. 77 1/2° W	134 "
Stone 4x10x14	1 a Ash	S. 64 1/2° W	67 1/2 "
	1 a Stone	N. 18 1/4° E	26 1/3 "
4.09 ch. N. of the E. 1/2 mile stone	1 a B. Walnut	N. 49 3/4° W	55 1/2 "
Stone 5x10x14	1 a Beech	S. 8° E	20 "

W. P. Wilson, Alfred Stanley & John W. Smith, Corrs.
 Jan. Term 1899. Geo. W. Smith Dep. Surv.

Section 28 T17 North, Range No. 1 West. Owners names &c. Co. Witnesses Dr. Bearings Links

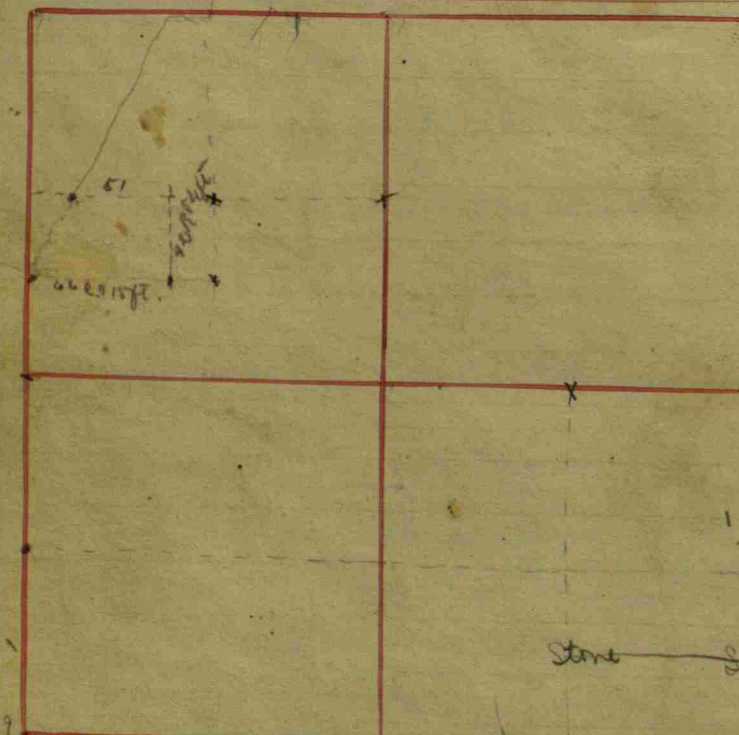

Center N. of N.W. 1/4 Sec. 28	Mulberry 6	S. 8° W	10
	+ Hickory 16	N. 31° E	35
Center N. of N.E. 1/4	Mulberry 12	S. 71° W	44 1/4
	+ a B. Walnut 6	S. 25° E	49
Center W. of N.E. 1/4	a Locus 6	N. 75° E	62 1/2
	+ an Oak 4	S. 32 1/2° E	59
	- Book C. p		184

Center of S.E. 1/4 of Sec. 28	a Sugar 16	S. 12 1/4° W	171
	+ a B. Walnut stump 40	N. 66 3/4° W	57 1/4
Center W. S.W. 1/4 of S.W. 1/4	a Beech 16	N. 32° E	4
	+ a Ditto 20	S. 10 1/2° E	77
Center of the Section	a W. Oak 50	N. 35 1/2° E	59
	+ a B. Ash 16	N. 53 1/2° W	41
	+ a Maple 16	S. 40 1/2° W	52
	+ a B. Ash 16	S. 6 1/2° W	47
	+ a Beech 16	S. 61° E	17
	+ a Ditto 14	N. 77° W	41
	+ a B. Ash 10	N. 13° W	64
	+ a Beech 18	N. 24° E	65 1/2
	- Book C. p		235

Center N. of Center	a Stone 11+16		
Center of N.W. 1/4	a Stone 10+12		
Center E. of S.W. 1/4 of N.W. 1/4			
Center E. of Center, Sec. 28.	a B. Walnut 36	S. 30 3/4° W	141 1/2
	+ a Poplar 36	S. 13° E	263
Center E. of S.E. 1/4 of S.E. 1/4	a B. Locus 8	N. 6 1/2° E	95
	+ a Ditto 2	N. 20° W	109
Center W. of S.E. 1/4 of S.E. 1/4	a B. Walnut 24	N. 83° E	83
	+ a Sour Oak 36	S. 9 1/2° W	77
	- Book C. p		122

28 Poles & 3 links West			
N.W. 1/4 where is			
N.E. Corner of the 1/4 1/4			
a Stone by agreement			
of N.E. corner of N.W. 1/4 of Sec. 28	a B. Walnut 8	S. 79 1/2° W	65 1/2
	+ a R. Cherry 5	N. 47 1/2° E	47 1/2
	+ a W. Walnut 10	S. 19° W	53
	+ a R. Elm 12	N. 72 1/2° E	108

see next page

Center E. of Center, Sec. 28.	a B. Walnut 36	S. 30 3/4° W	141 1/2
	+ a Poplar 36	S. 13° E	263
Center E. of S.E. 1/4 of S.E. 1/4	a B. Locus 8	N. 6 1/2° E	95
	+ a Ditto 2	N. 20° W	109
Center W. of S.E. 1/4 of S.E. 1/4	a B. Walnut 24	N. 83° E	83
	+ a Sour Oak 36	S. 9 1/2° W	77
	- Book C. p		122

Owners names &c. Co. Witnesses. Dr. Bearings Links

Thence S. 61 Poles	13 links: a Post, S. line of the 14
acres. 44 poles 19 3/4	links: South West Corner of the
14 acres is	a R. oak 18 N. 77 1/2° W 92
West line N. 15° E	63 poles and 14 links:
5 acres lot South	Beginning 40 Rods N. of Center of
the N.W. 1/4: Thence	West 16 poles & 20 links: thence West
44 poles & 19 3/4 links	Thence South 15° West 14 poles: Thence
S. 22° W. 14 poles &	3 links, a Cherry to N. 70° W 75
Thence East 50 Poles	+ 22 links to the Beginning:
J. W. Thompson.	- Book C. p 266

Sec. 28.
Jesse Veley the
a Stone 15+7+4 from
S. side, 16+11+5:
Thence (the said says)
51 p & 3 links to the
Thence S. 59 1/2° E -
a Stone 30+15+6
Thence N. 67 1/2° E
Stone 15+14+10
Thence S. 73° E along
9 poles & 20 links to
78 Rods to the line
to a mile Post:
Beginning:

S.W. corner of Section 28.	
old stump: also a Stone beside it on	
a B. oak 18 N. 65 1/2° E 104 1/2	
+ a R. oak 24 S. 28 1/4° W 118	
N. 64° E 50 poles & 16 links: (but N. 65 1/2° E	
Elm 30 but down):	
according to Deed 9 poles & 24 links	
+ a Sugar 28 N. 22° E 76	
33 poles & 10 links to a	
+ a Coffeenut 9 S. 10° E 19	
the Road to the North side thereof	
a Stone 16+12+10: Thence N. 51 1/2° E	
N+S: Thence South on the line	
57 Rods & 9 links: Thence W. 160 p to the	
Beginning:	

see balance at top

Owners names &c. Co. Witnesses Dr. Bearings Links

N.E. Corner a Stone 15+12+9	a W. Oak 24	S. 4° E	174
	+ an Elm 7	S. 31° W	117

This Corner is about 11 Feet
of where the E. line say the
having changed about 13°
Courses of Deed running as
thence from 72 1/2 to 67 1/2 and

of N.W. angular line says, & about 11 W.
discrepancy being divided: The variation
less than when run: and the South
expressed in the Deed: Corrected the
thence from N to S 73° E.
- Book C. p 271

J. B. Hall admr. of a. Cond.	Beginning on the West line of the
S.W. 1/4: Thence S. 101 Rods &	S. line, to the S.W. corner: Thence
N.E. with Veley's line	to North of the State Road a corner
Stone: Thence N. 52° W	with, or in, the State Road, 127 1/2 Rods
to the Beginning, 47 links	North of South line of Street of the
Town of New Elizabeth:	the corner 8 1/2 Rods: Thence N. 22° W
Cemetery back from	Roads: West line bearing S. 74° W 20 Rods:
W. 3 1/2 Rods: South end 5 1/2	the Ditch & North of the State Roads:
Additional Lot East of	line bears N. 52° W 19 1/2 Rods
Near 3 acres: South	32 Rods on Veley's line: North
East line is N. 53° E	bearing of the ditch is N. 68 1/2° E.
line is N. 37° W 8 1/2 Rods:	an Elm 8 N. 63° E 28
North Corner thence	- Book C. p 316

Beginning 66 Rods 15 feet East of a Rock in the Road 13
Rods East of a stone 40 Rods N. of the W 1/2 mile Stone
of Sec. 28. Witnesses a small walnut S. 84 1/2° W 108

4 R. N. 27 R. + 2 L. E. of 1/2 mile stone of sec. 28
a stone, 12x15 wit. S. ash 3 1/2 N. 80 1/2 E. 11 1/2 links
4 R. N. + 75.53 R. E. of 1/2 mile - a stone. Being
38 links S. of S. Rail of Rail Road.

* cor. 51 L. N. of cen. of N. W. 1/4. wit. a B.
walnut 4 1/2 in S. 65 1/2 W. 33 L.

S. E. cor. of Lot No. 1. in Lowrey's add. to
Lytton a stone sunk deep. wit.
a B. walnut 20 1/2 in S. 16 1/4 W. 167 L.
also a stone set at N. E. cor. of Lot No. 8. no wit.
N. W. cor. of S. House Lot - a stone
wit. a small maple N. 54 W. 26 L.
N. E. cor. of S. House Lot - a stone set
by measurement from other corners.

for G. W. Staten + Lowrey.
Beginning 4 R. N. + 13 R. E. of 1/2 mile stone
Thence East 55 R. a stone wit. small
elm S. 80 E. 22 L. Thence S. 7 1/2 W. 28 R.
to a stone within 43 L. of cen. of R. R.
Thence N. W. with bearing of R. R. 56 R.
to cen. of O. L. Grav. Road thence
N. with said Road 93 1/4 R. to Begin-
ning = 6 1/2 A + or =

May 4th 1885.
Alfred Slager + W. D. Whitlatch - sworn as chainmen.

Dec 19 1899

Survey for Kennedy and Brammel
15.89 ch S 45 1/2 E of a point in the center
of state road where sec line on N side
crosses said road is a
Stone 14x10x8 in center of road
By maple 4 in N 2 1/2 W 63 lbs.

J. N. Kennedy
N. B. Leak Sworn Chainmen
W. F. Franklin, Sur.

Survey for John S. Sharp. April 19 1907.
Begin 50rd 24 l west of cen. N. W. 1/4. Thence N 22 E
4rd. 3l. thence N 15 E 18 rds; thence N 74 1/2 W 24 1/2 rds.
thence S 13 1/2 W 32 1/4 rds; thence S 74 1/2 E 23 rds, 11 l.
thence East 32 link to beginning.

1/2 Mile Stone found buried 12 inches deep. Set
on iron pin directly above stone, the top of the pin
being 4 inches deep. Wit. by: West corner of bell
tower of M. E. Church N 30 E 54.22 ft. S. W. cor.
same church S 70 E 50.0 ft. N. E. corner of block
foundation of porch S 30 W 41.0 feet.

Stanley Shurtle, April 13, 1945.

Dowdum Partition East 1/2 N E 1/4 Sec 28.

Geo a Leak } Sworn Chainmen
Ed S. Hadley }
Cen NE 1/4 Stone found and new witness
taken Stone N E. 25 lbs.
Cen S. Cen NE 1/4 Stone 17x12x6
Wit. Stone S 78 3/4 E 24 1/3 "
Cen N. Cen NE 1/4 Harrow tooth
Wit Big wit Hickory N 77 E 56 "
NE cor Section found - new wit taken
Blue ash S 82 1/4 W. 69 1/2
Cen. E. NE 1/4 NE 1/4 Harrow tooth
Ash 10 S 20 W 14 1/2
Oak 10 N 45 W 34 1/2
Cen E NE 1/4 Stone 12x11x6
Stone N 1/2 W 69 3/4
Cen E SE 1/4 NE 1/4 Stone 24x16x12
Stone N 8 1/2 W
Feb 6, 1900 W. F. Franklin, Sur.

Section 29 N. North Range No. 1 West. Owners names & Co. Witnesses Dr. Bearings links

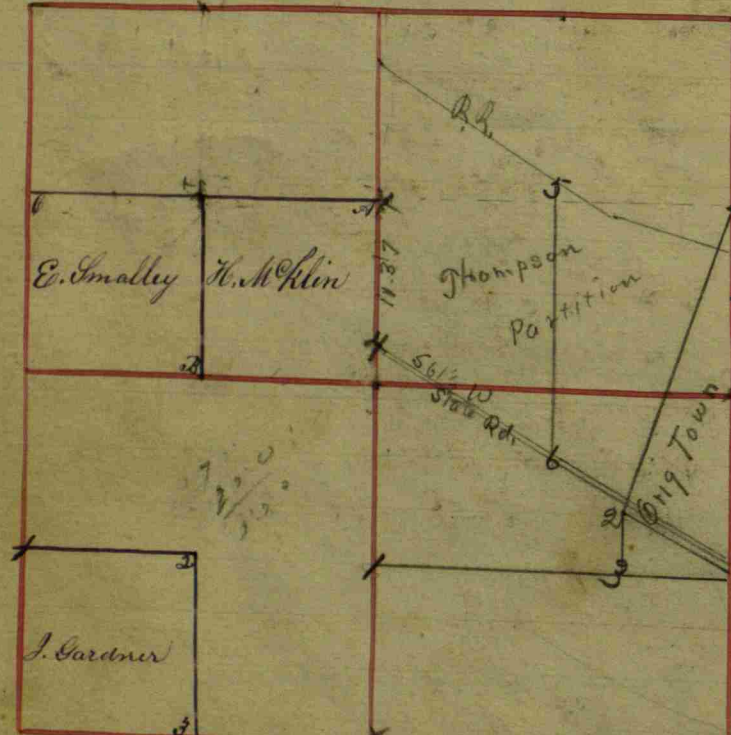

John Gardner the S.W. Corner	S. 1/4 of the S. 1/4 of Sec. 29	1 Beech 12 S. 14° E 26
		1 Maple 18 N. 62° E 24
N.E. Corner		2 an Elm 20 S. 66° E 16
		1 Ash 6 S. 43° W 19
S.E. Corner		3 a Hickory 20 S. 48° E 14
		1 a Dogwood 4 - 44° W 29
Book B. p. 109		

L.W. Thompson & others, a Survey for in Sec. 29 & 30
 Relocated from one old witness
 (a Good Stone) at
 Corner of Sec. 29, 30, 31 & 32
 a good Stone set

17 1/2 Rods E. of W. Cor. Sec. 29 a Stone	(good) Stone witness	N. 87° W 35
18 Rods E. of Cor. W. S. 1/4 Sec. 29	a good Stone	an Elm 18 N. 38° W 97 1/2
		1 a Hickory 18 N. 42° E 131 1/2
Book C. p. 199		

1/2 mile Sec. 29 Relocated (from old witness) at Stone 12+20	at W. Oak 40 N. 18 1/2° E 42
Corner 16 Rods E. of W. Cor. of Sec. 29	1 a bitto 35 N. 50 1/2° E 120
a Stone 24+16	at Stone witness 20+16 on line 20 l.
Center S. 1/4	a Pine 4 N. 38° E 72 1/2
a Stone 10+12	1 a Pine 4 N. 56° E 106
Center S. 1/4	a Beech 14 S. 29° E 161
a Stone 16+12	1 a Sugar 20 S. 65 1/2° E 115
	Book C. p. 234

Witnesses Dr. Bearings links			
Herzekiah McKlin S.W. Corner	A	at Sycamore 30 N. 43° E 19	362
		at Sugar 30 S. 40° W 362	
Elias Smalley the S.E. Corner	B	at Beech 14 S. 8° W 6	
		at Sycamore 20 N. 36° E 45	
S.W. Corner	C	at Hickory 12 S. 85° - 13	
		at Beech 20 N. 40° E 17	
Book B. p. 109			

Owners names & Co. Witnesses Dr. Bearings links

Sec. 29
 Lower part of main house
 East line is 129 1/2 feet
 Beginning on N.E.
 at Stone set by

Section 29, 31 & 30
 East of the Sawmill
 Lot 108 feet or 6
 Burnett's North line
 West line of Burnett's
 Then to Hadens fence
 was Deley's design
 Thence N. 65° W. 18
 40 feet; Thence
 Thence North 14 3/4 Rods
 19 1/2 links; Thence
 Thence S. 66° E. 11 Rods
 Thence S. 84° W. 13 Rods
 60 feet; instead of
 East line is 43 links
 shorter; and his
 Bramlett's
 Thence N. 85 3/4° W.
 Rods + 3 links; Thence
 links to the Beginning;

Thompson Partition

1. Stone 16x10x8
2. Stone 18x10x10
3. no Stone on corner
Stone north on line 67.
" " " " 6"
4. 20x4x4
Haw N22W 8" 93 1/4 l.
5. Stone 16x7x8 on R.R. south line
6. Stone 14x8x5
B Walnut 8. N43 1/2 E 56 l.

Survey for Mariner Tucker James M. Leak,
 and James Leach.

Cur W center
 Stone 14x14x8
 Stone N 29 1/4 E 33 1/2 l.
 " S. 57 W 37 "
 Cur S & W gr. Relocated by running both
 ways across gr.
 Old corner found to be correct.
 W & F Franklin S. & C.
 Survey for Thompson Add. Iron pins at
 each corner of each lot. See plat 3
 The Thompson Addition to Lytton for
 distances etc.
 W & F Franklin

Section 30 T17 North Range 1 West. Owners names & Co. Witnesses. Dr. Bearings Links

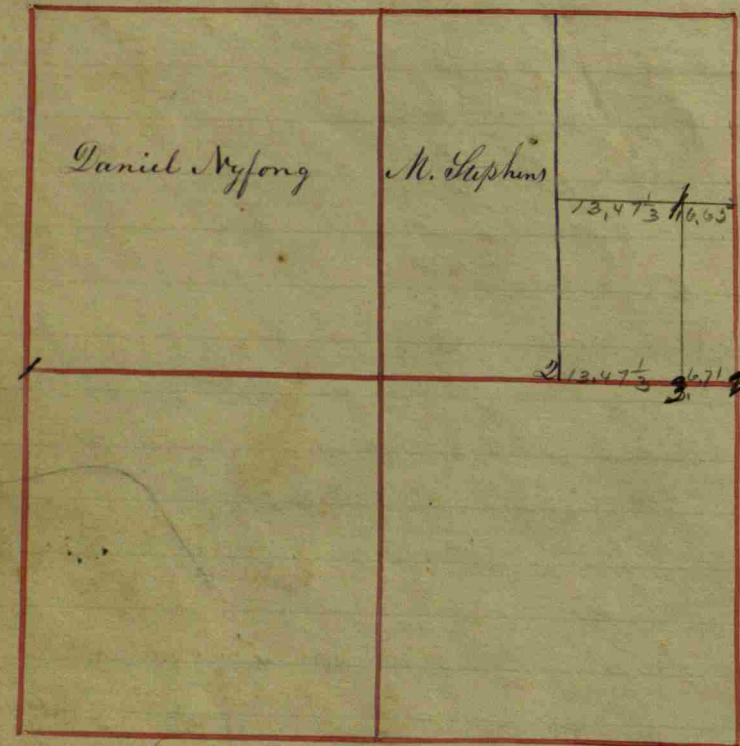

Owner Name & Co.	Witnesses	Dr.	Bearings	Links
1/2 mile Post Sec. 30	Relocated			
	a Beech	11	S. 65° W	37
	+ a Ditto	15	N. 33° E	45
Center S. E 1/4 Relocated from stumps of old witnesses	a B. Ash	10	S. 52° W	37
	+ a Ditto	12	N. 17 1/2° W	24
Center W. of S. E 1/4 Relocated from stump of old witness	a W. Oak	23	N. 63° E	55
	+ a Ditto	18	N. 38 1/2° W	68 1/2
			Book C. p. 76	
Center of Section 30	a W. Oak	26	S. 20° W	129
a Rock promised	+ a Ditto	16	N. 86° W	162 1/2
Taken from true Meridian			Book C. p. 130	
L. W. Thompson & others	a Survey for in Sec. 29 & 30			
E 1/2 mile Sec. 30	a Cherry	5	S. 31° E	56
a good Stone	+ a Beech	15	N. 3° E	37
Center E of S. E 1/4	a B. Walnut	6	N. 28° W	32 1/2
a good Stone	+ a Water Oak	20	N. 38 1/2° E	62 1/2
Center S. S. E 1/4	a Elm	20	N. 36° W	40
a good Stone	+ a B. Oak	30	S. 29° W	33 1/2
1/2 mile				Relocated from old wit.
a good Stone	a Maple	20	N. 18° W	91
	+ a Hickory	20	S. 73° E	121
	+ a B. oak	4	N. 78° W	7 1/2
Center of Sec. 30	White Rock	—	N. 5° E	30 1/2
a good Stone	+ a Ditto	—	S. 5° W	30 1/2
Relocated from stumps of old witnesses			Book C. p. 199	

Owner Name & Co.	Witnesses	Dr.	Bearings	Links
Daniel Nyfong	the NW 1/4 of the Section	3		
+ S. E. corner	a Beech	20	N. 80° W	19
	+ a Ditto	14	S. 25° E	17
M. Stephens	the W 1/2 of the N. E 1/4 of Sec. 30			
+ S. E. corner	a Beech	15	S. 82° W	18
	+ a Ironwood	5	N. 27° E	12
W 1/2 of S. E 1/4 divided into 40° Cor. on W. side	a Poplar	22	S. 30° E	16
	+ a B. Ash	18	S. 85° E	36
			Book B. p. 110	

Section 30 T17 North Range 1 West, a continuation of sec.

Owner Name & Co.	Witnesses	Dr.	Bearings	Links
Center East of Center	a B. Oak	30	N. 82° W	100
a Stone 26 x 14 x 8	+ a Hickory	20	N. 29 1/2° E	68
Center of N. E 1/4	a W. Oak	8	N. 86 1/2° E	40
a Stone 8 x 6 x 5	+ a B. Walnut	6	S. 10° E	24
N. W 1/4 of S. E 1/4 on the north	over measure 25 links: thru S. 150° old cor.			
South West of 1/4 1/4, stump	of one witness thru S. 12 x 9 =			
Center of S. E 1/4, a Stone	a Water Oak	20	N. 41° W	37
	+ a B. Oak	7	N. 35° E	37
West 10 acres is 5 links short	on West 13 on East, making an			
average of 4, and 1 link under	The East 12 acres say even			
measures, being 80 x 24 Rods.	S. E corner a Stone 18 x 16 x 14 1/2 round			
thru West 36 Rods + 5 links	a Stone 18 x 12 x 9 being 20 Rods + 16			
East of the S. E. corner	a B. Walnut 36	N. 18 1/2° E	132	
20 Rods + 16 in. E. of N. W. corner	a Stone 24 x 16 x 16; Book C. p. 23			
1/2 mile Relocated a	a B. Oak	10	N. 71 1/2° W	17 1/2
stone 12 x 15	+ a Hickory	6	S. 14° W	2 1/2

Survey for Leah & Scott Mar 3 + 1903
James Scott & Geo. McClelland Survey Chamber

- (1) Stone 10 x 12 x 16
Stone west on line 24 1/2 L.
" South " " 30 "
- (2) E 1/2 mile found new witness taken
Stone S 3 N. 21 L.
Old Beech witness (See field note)
- (3) Stone 12 x 5 x 6
Hickory 14 N 5 3/4 W 23 1/2 "
" 14 N 62 E 58 1/2 "
W. F. Franklin S. L. C.

W 1/2 mile cor 30 is 20 L. S. of E 1/2 mi 25-17-20 according to road survey page 147 this book.

Section 31 North, Range 1st West. Owners names & Cor. Witnesses & Bearings Links

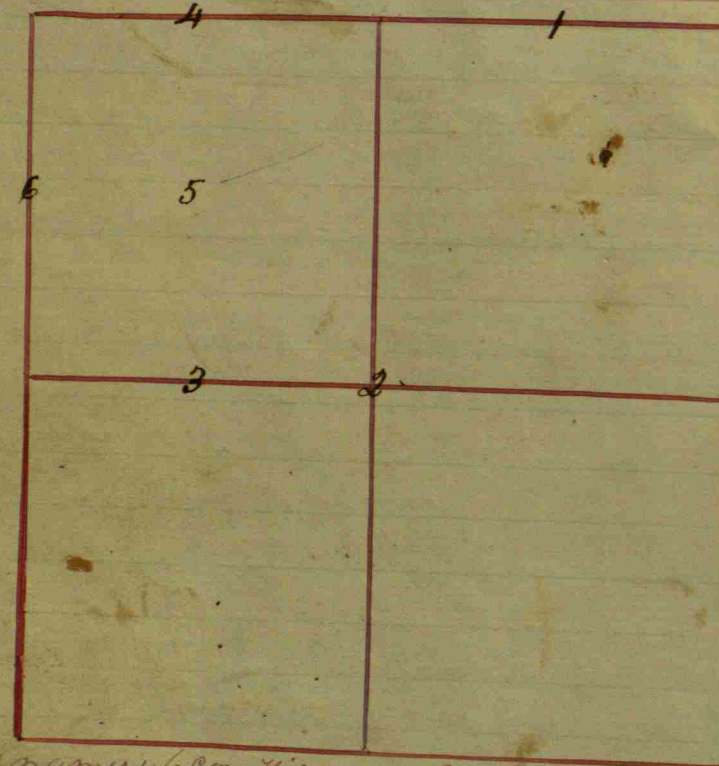

Center E of Center Sec. 31 a Stone 12+16	a Apple tree 5	S. 43 1/2° W 71	
Center S of Center a Stone 14+20	a B. Oak 30	N. 27 1/4° E 100	
Center E of SE 1/4 a Stone 12+22	a W. Oak 36	N. 11 1/2° E 81 1/2	
Center of SE 1/4 a Stone 16+24	a Lynn 18	S. 18 3/4° W 92	
	a Hickory 14	N. 44° E 83	
	a R. Oak 14	S. 84° E 96	
	a B. Oak 24	S. 89° W 198 1/2	
	a Ash 18	N. 13° W 49	
		Book C. p 225	

Sec. 31	1	a Hickory 9	S. 81° W 16
		a Hornbeam 6	N. 85° E 16
	2	a Lynn 10	S. 25° W 17
		a Buckeye 5	N. 8° E 12
	4	a Beech 11	N. 15° E 30
		a Sugar 20	S. 3° W 25
	5	a Gycamore 25	S. 10° E 6
		a Elm 19	N. 27° W 26
	6	a Beech 5	S. 71° W 5
		a Ditto 7	N. 33° E 47
			Book C. p 249

Center of N. W. 1/4. old a Stone 22+10+6	Stumps both found plow in 1899		
	a B. Oak 6	N. 71 1/2° W 30	
	a H. Ash 12	S. 73° E 47	
Center N. of Center a Stone 24+14	a B. Walnut 10	S. 24° W 155	Stamp pointed in Stone now set 20+10+5
Center W. of Center	a W. Oak 40	S. 25 1/2° E 64 1/2	
Stone set Book C. p 307	a B. Walnut 6	N. 23° W 50	

Center on N. of NE 1/4 of Sec. 31	a Hickory 9	S. 81° W 16
Center of Sec	a Hornbeam 6	N. 85° E 16
Center on S. side of Center on N. of N. W. 1/4	a Lynn 10	S. 25° W 17
Center of N. W. 1/4	a Buckeye 5	N. 8° E 12
Center on S. side of Center on N. of N. W. 1/4	N. W. 1/4 a Stone	
Center of N. W. 1/4	a Beech 11	N. 15° E 30
	a Sugar 20	S. 3° W 25
	a Gycamore 25	S. 10° E 6
	a Elm 19	N. 27° W 26
	a Beech 5	S. 71° W 5
	a Ditto 7	N. 33° E 47

Owners names & Cor. Witnesses & Bearings Links

Section 31.	26 2/3 acres off of the South end of the West 1/2 of the North of the S. Meander		
	a Stone 20+10+6		
	53 Rods North of Stone 24+14+9 and		
		26 2/3 acres off of the South end of NE 1/4 of Sec. 31. On the West 53 Rods of the half quarter there is Thence East across the 1/4 the corner there is a	
		a B. Walnut 3	N. 35° E 33
		a Cherry 8	S. 45° E 53
			Book C. p 320

Sec. 31	North of Center of the Stone 20x16x10		
		NE 1/4, 16 links our measure	
		Center of NE 1/4 a Stone 22+10+5	
		a R. Oak 20	S. 82 1/2° E 100
		a Lynn 18	N. 17° E 48 1/4
		a B. Walnut 4	S. 69 1/2° W 51
		a Stone 12x11x8	S. 43 1/2° E 50
			Book C. p 323

SE 1/4 cen. S. a Stone 10x20			
	a Ash 3 1/2	N. 81 1/2° W 26 1/2	
	a R. Hawk 2 1/2	S. 55 1/4° E 8 1/4	

Section 32 T17 North, Range N. 1 West. Owners names & Co. Business Dr. Bearings Links

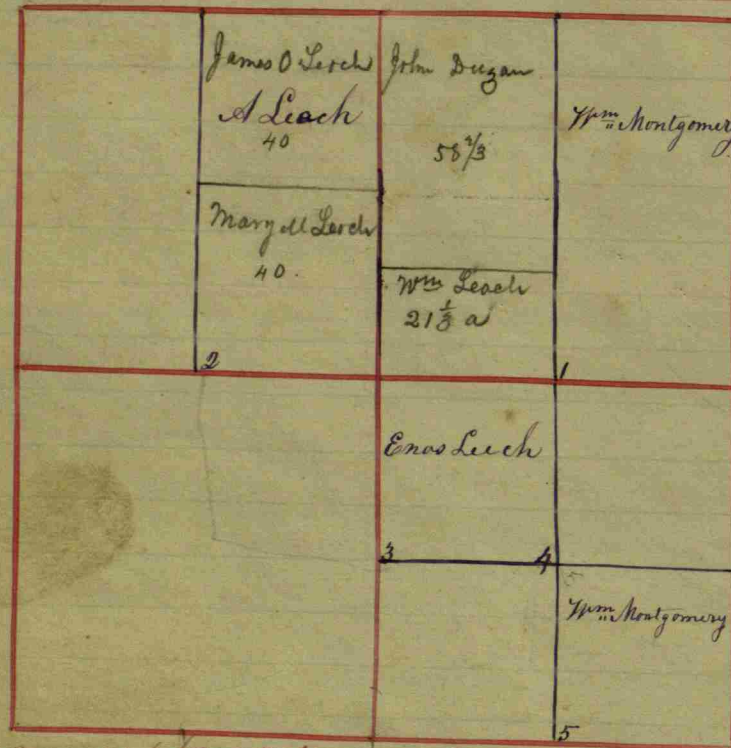

Montgomery	a B. Ash	10	N. 50° W	16
S. W. corner	a Ditto	8	S. 38° E	16
Wm. Montgomery against the S. E. 1/4 of S. E. 1/4 of S. W. corner	a Beech	19	S. 77° W	2
M. E. corner	a Redsh	7	N. 52° W	2
(Probably these two corners belong to the last named tract, the a mark for line is between the W. W. corner)	a B. Oak	36	S. 45° E	56
	a Sugar	12	N. 9° E	15
Note: the foregoing all taken from Book 6, & can be seen to be in explicit	a Beech	17	S. 52° E	12
Center West of center Sec. 32	a W. Oak	36	N. 19° W	23
By Huff	a B. Oak	8	S. 15° E	10
Center of NW 1/4 of Sec. 32	an Elm	15	S. 28° E	22 3/4
a stone 12 x 10 x 8	a Hickory		N. 57 1/2° W	22 1/4
				Book 6 p. 223

For Wm. Montgomery

Beginning at cen. N. of N. E. 1/4 - Thence S. 47.30 N. to N. W. corner of meeting house lot - Thence S. 15.34 N. to S. W. cor. of meeting house lot. Thence west 47.30 P. to Thence N. 15.34 N. to beginning = 4 1/2 A. The S. W. cor. of the above west Elm 5' S. 81 1/2° W 22 links

Wm. Montgomery the E 1/2 of N. E. 1/4 & S. W. cor.	1	a Sugar	21	S. 7° E	11
		a Beech	23	N. 64° W	52
Anderson Leach, the E 1/2 of N. W. 1/4 & S. W. cor.	2	a W. Oak	36	N. 19° W	33
		a B. Oak	8	S. 15° E	10
Enos Leach the N. W. 1/4 of S. E. 1/4 & S. W. cor.	3	a B. Ash	16	South	11
		a Walnut	24	N. 63° W	30
S. E. corner	4	a B. Ash	15	N. 32° W	26
		a Sugar	12	N. 77° E	13

Owners names & Co.	Business	Dr.	Bearings	Links
Wm. Montgomery the E 1/2 of N. E. 1/4 & S. W. cor.		1	a Sugar	21 S. 7° E 11
			a Beech	23 N. 64° W 52
Anderson Leach, the E 1/2 of N. W. 1/4 & S. W. cor.		2	a W. Oak	36 N. 19° W 33
			a B. Oak	8 S. 15° E 10
Enos Leach the N. W. 1/4 of S. E. 1/4 & S. W. cor.		3	a B. Ash	16 South 11
			a Walnut	24 N. 63° W 30
S. E. corner		4	a B. Ash	15 N. 32° W 26
			a Sugar	12 N. 77° E 13

(see 32 J 17 N R 1 W)
 18.69 chains N of the E 1/2 mi stone is a stone 16x13, roundish, wit. by a stone W. line 22 l.
 18.69 chains N of the center S of N E 1/4 a stone 21x21x18 wit. by a hickory 14 N 20° W 28 l. and by a rd oak 25 N 25° E 34 l. (Feb. 1891).

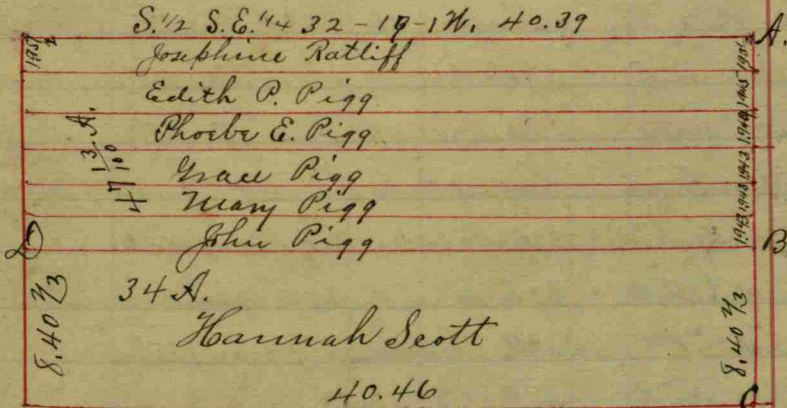

A - Stone 8x12 B. Walnut 4 S. 66° E. 10 1/2 ft.
 Do 12 S. 47° W. 33 1/2 "

B - Stone 10x12 x 12 Stone West 15 "

C - Stone 9x12 S. E. cor. of Sec. 32.
 Maple 18 S. 50° W. 19 7/2 "
 Oak 4 S. 88° E. 33 1/3 "

D - Stone 9x12 x 16
 B. Walnut 8 S. 44 1/2° W. 17 7/12 "
 Elm 15 N. 6° W. 25 "

For balance of Phummar partition see Sec. 5-16-17. and 1-16-27.
 J. W. Trotter, Surveyor, Hendrick Co.



Section 33 T17 North Range N1 West. Owners names etc. Witnesses etc. Bearings Links

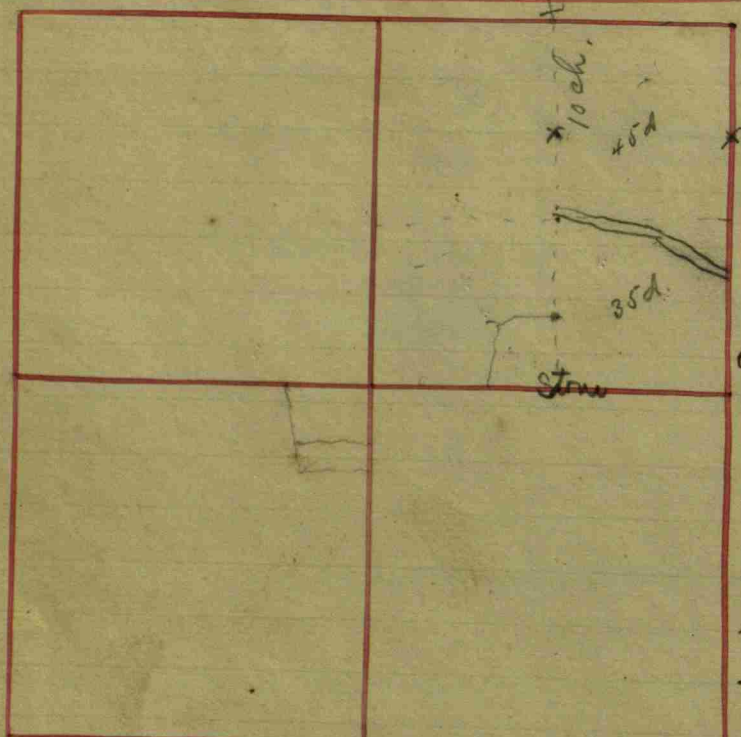

1/2 mile on Sec. 33 Relocated from the old witnesses
 * Center E of Center
 Corner 40 Rods S of N.E. Corner a Stone 10+12
 Corner 40 Rods S of Center N. of N.E. 1/4 a Stone 8+12 flat
 A Tract of land Common of E 1/2 of N.E. 1/4: Thence South State Road: Thence S. 76° E Road: Thence S. 57 1/2° E & 23 links: Thence North to within 40 Rods of N.E. W. to the Beginning:
 And another tract of said E 1/2 above, then to Center of State Road above Thence S 57 1/2° E (still with Thence South to the Beginning

Witnesses	Bearings	Links
a B. Walnut	4 N. 85° W	21
an Oak	5 S. 41 1/2° E	12
a Beech	16 N. 18° W	9
a Poplar	40 S. 3 1/2° W	28
a H. Oak	30 S. 64° W	9 3/4
a Sugar	16 N. 20° W	13
a B. Walnut	36 N. 14° E	25
a H. Oak	48 S. 38° W	7 1/2
eing 40 Rods S of N.W. Corner		
39 Rods to Center of Crawfordville		
60 Rods with Center of said		
still with Center of Road) 25 Rods		
on E line of said E 1/2 67 Rods		
Corner of said E 1/2: Thence		
Containing 25 Acres:		
Commencing at the S.E. corner		
W 80 Rods: Thence N. 81 Rods		
Thence S. 76° E 60 Rods		
Center of Road) 25 Rods + 23 links		
Containing 35 Acres		
Book C. p. 118		
1/2 mile Sec. 33 Relocated		
by running & measuring. a Stone		
Center of Sec.		
a Stone		

Owners names etc. Witnesses etc. Bearings Links

Witnesses	Bearings	Links
10 acres off of the S.E. corner of the W 1/2		
a H. Oak	36 S. 46° E	50
a B. Walnut	9 N. 8° E	22
a H. Oak	7 N. 80° W	37
a Ditto	26 S. 27° E	94
a H. Oak	6 S. 43° E	31
a Hickory	15 N. 84° W	17
Book C. p. 311		

Sec. 33, T. 17, N. R. 17 W
 of the N.E. 1/4 & S.W. corner
 a Stone 20+13+14
 N.E. corner of same
 a Stone 8+5+5
 N.W. corner
 Stone promised (6+9)

Owners names etc. Witnesses etc. Bearings Links

1/2 mile Post Sec. 33
 other: lower one 12+10+8
 Witnesses Standing
 a Stone 20+18+12
 S.E. Section Corner
 Running from West by East from it, to the Stone, the lap named
 S. Corner; which was not set as deep as wished for the water
 5th Moth 12th 1868
 Sec. 33, T. 17, N. R. 17 W
 1/2 mile Post, one
 Center W of Center
 a Stone 10+7+6
 Center of S. 1/4
 a Stone 12+8+6
 Center S. of Center
 a Stone 12+6+4
 Corner County Road 44
 a Stone 11+9+6
 a Corner in the Road

Witnesses	Bearings	Links
Relocated: or 2 Stones, one on top of the		
Top Stone 14+12+7. Stumps of both old		
E 1/2 mile Post: old stumps satisfactory		
a Lyeom or 12 N. 1° E	45	
an Elm 12 S. 18 1/2° W	49	
Reset (after running N & S) By the 1/4 corner and making equal west on S. side and plaining the in the old. Note 3 links East of the not called for: a Stone 42+28+12		
a H. Oak 20 N. 30° W	91	
a B. Ash 16 N. 40° E	34	
Book C. p. 273		
old witness plain. Stone 16+14+12		
a H. Oak 40 S. 40° W	26	
a B. Walnut 36 N. 31° W	21 1/2	
a Sugar 18 S. 42 1/2° E	15	
a Linn 14 N. 51° E	16	
a Hickory 16 S. 60° E	27	
a H. Oak 8 N. 5 1/2° W	27	
Roads West of Sec. Center		
an Ash 13 S. 67° E	73	
a Hickory 4 N. 44° W	40	
30 Rods West of S.E. Cor. of the 1/4 1/4 at the top		

Owners names etc. Witnesses etc. Bearings Links

a Stone 11+9+4
 a Sugar 5 S. 88 1/2° W 65 1/2
 a Cherry 8 N. 68° E 83
 a Corner Central between the above: a Stone 9+7+5
 a Sugar 15 S. 58 1/2° W 57
 Center West of the 1/4 1/4 a Stone 7+5+3 in E. space at edge of B. Oak 40 inches where is
 a Hickory 10 S. 78° E 31
 Widow Rutledge's part N.W. lot: N. line 36 R. + 12 lin:
 S. line 43 R. + 4 links:
 + 11 1/2 lin: East line bearing S. 9 1/2° E; and
 9.98 acres
 Montgomery's lot S.W. : East line bearing S. 9 1/2° E 40 R. +
 11 1/2 lin: North line W. 43.4: S. line 50.2: W. line
 110.2: and 11.66 acres
 E. of Road, N. line 144. S. line 30: W. line N. 9 1/2° E
 23. E. line 80 and 18.50 acres:
 Book C. p. 272

Witnesses	Bearings	Links
Cent. of Center (4 Rods) a White Walnut		
a Oak N 81° E		
31 L. a Stone		

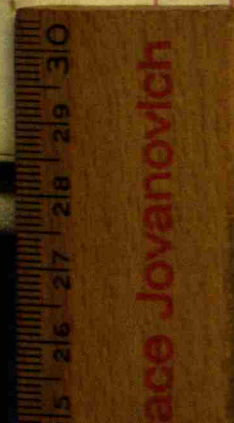

Plat of the Partition of these Videl Lands, in Sec. 28 & 33.

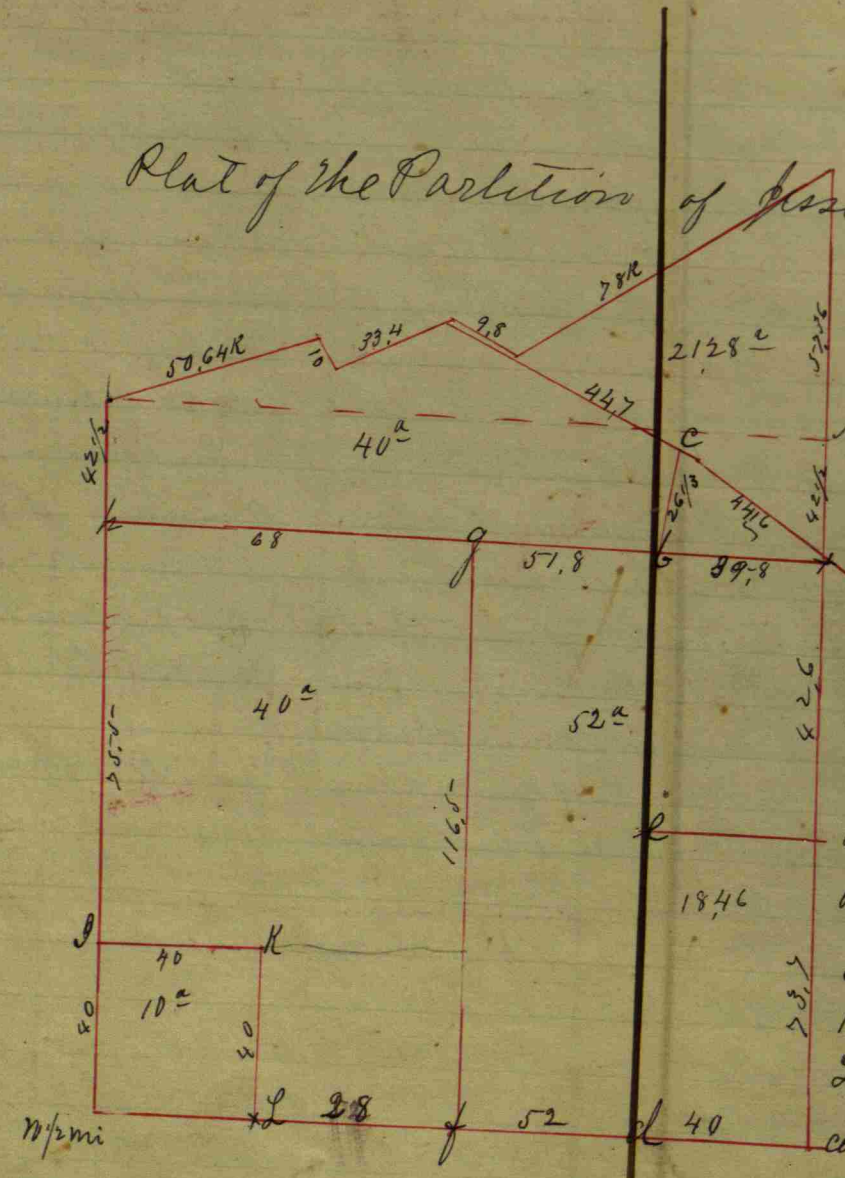

- A 42 1/2 Rods S. N 1/2 mi a B. Walnut C. N 65 E. 64 L.
- B. 39.8 " west. a stone promise d. no witnesses
- C N 9 E. thence S 53 E. to corner stone.
- d a B. Walnut 4. N 65 E. 9 1/2 links
- e do 8 S 40 W 177 1/2
- f do 4 N 7 1/2 W. 37 links
- g do 15. S 49 1/2 W 64 "
- h Red oak 24 S 38 W 93 "
- i white oak 4 N 85 1/2 W 32 "
- K Hick 10 S 2 1/2 W 165
- L white oak 6 N 13 E. 50 1/2 L

Robt. Bronaugh farm. partition

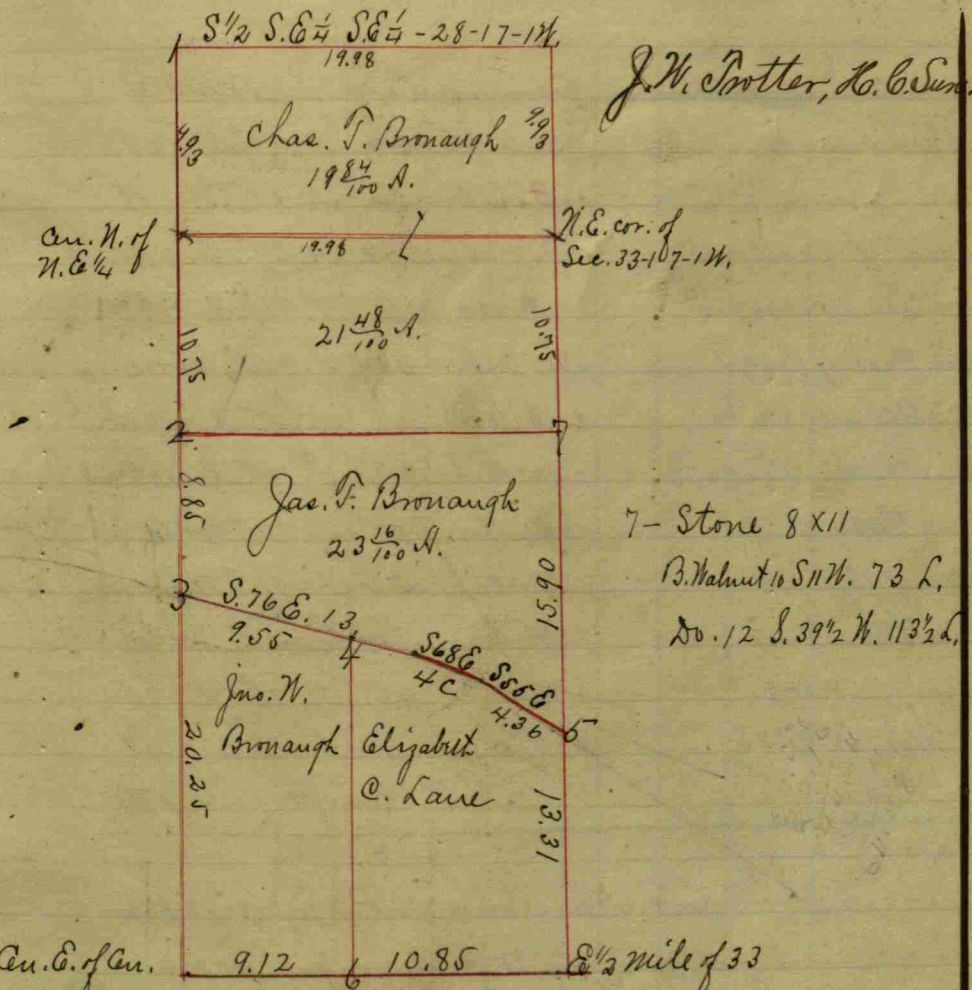

- 1- Stone 8x14 wit. stone N. 48 1/4 E. 31 1/4 L.
- 2- Stone 2x8x12 wit. stone N. 40 1/2 E. 22 L.
- 3- Stone 4x8x16 B. Walnut 8 N. 62 1/2 W. 158 1/2 L.
do 8 S. 30 W. 112 L.
- 4- Stone 6x6x8 B. Walnut 5 S. 62 1/2 E. 170 1/2 L.
- 5- Stone 7x12 Sycamore 14 S. W. L.
Elm 12 N. W. L.
- 6- Stone 6x6x12 oak 12 S 6 1/4 W. 25 L. Oak 12 S. 62 1/2 W. 33 1/3 L.

Armstrong Partition -

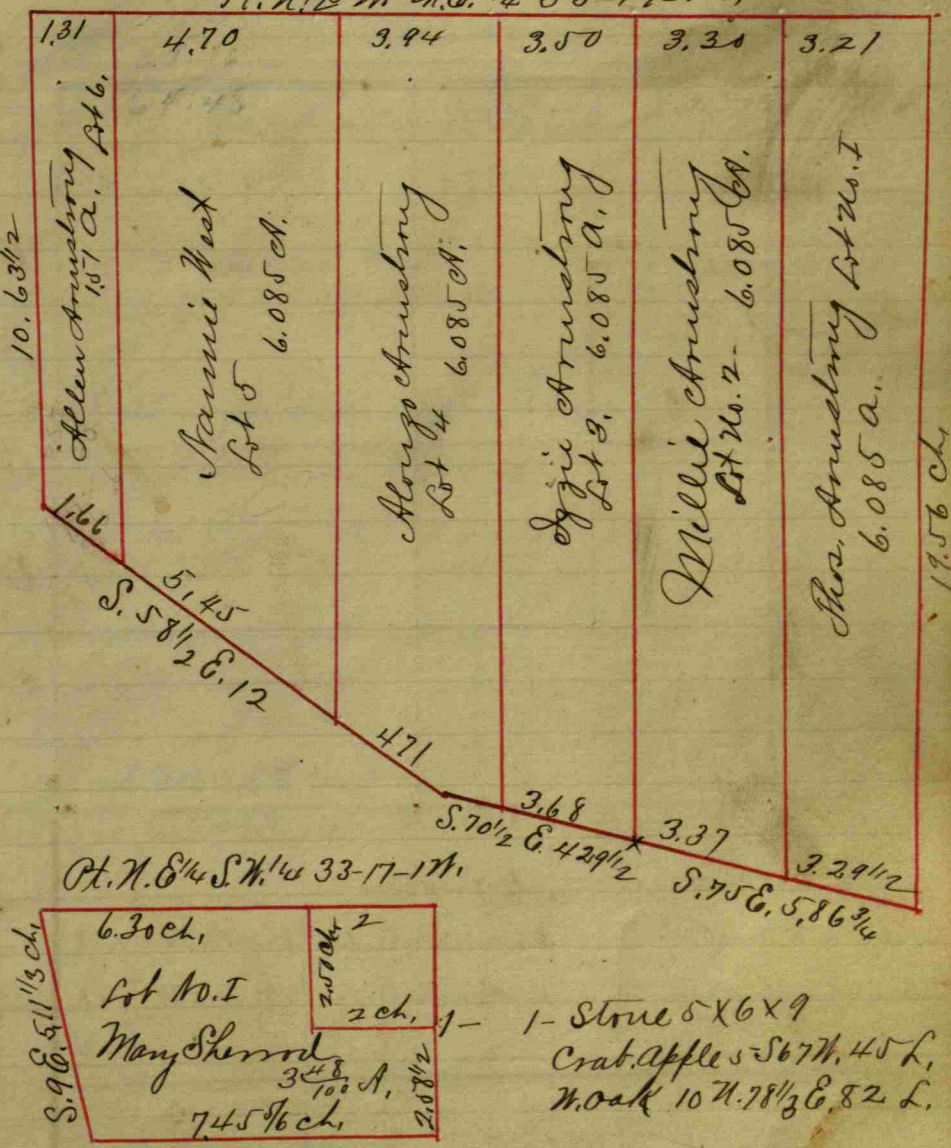

- 1- Stone 5x6x9
Crab. Apples - S 67 W. 45 L.
W. oak 10 N. 78 1/3 E. 82 L.



Section 34 T17N Range No. 17 West. Owners names, Co. Minuses, Dr. Bearings, Links

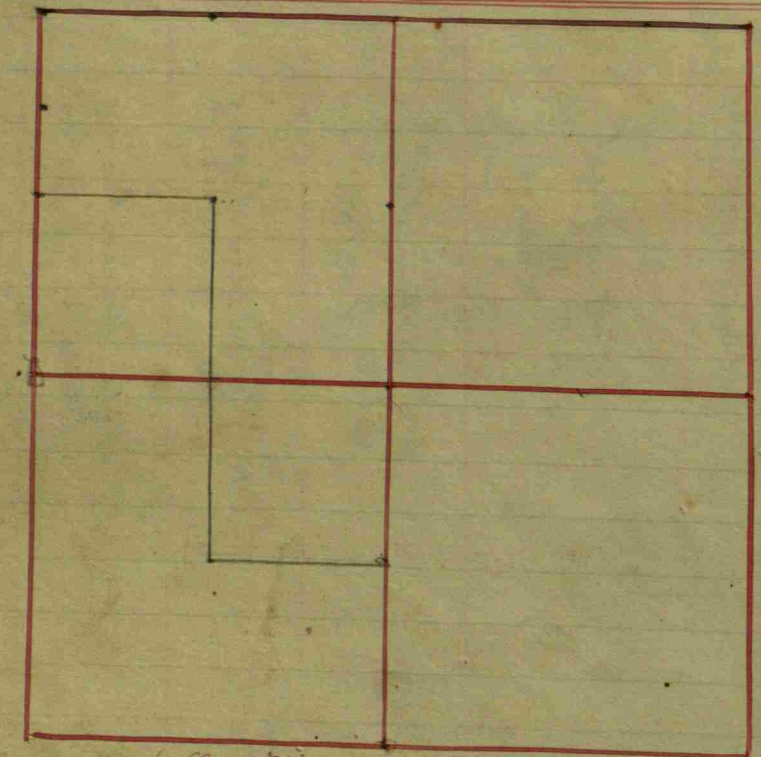

Owners names, Co. Minuses, Dr.	Bearings	Links
1/2 mile, Sec. 34 Relocated	from one old witness	
a Stone 10+16	a W. Oak 36 N. 76° E	78
	a Beech 16 N. 10° E	68
Center of Section	a B. Walnut 10 N. 59° E	174 1/2
a Stone 10+15	a Ditto 6 S. 86° E	183
Center East of Center	a W. Oak 34 S. 34 1/2° W	144
a Stone 10+16	a Ditto 24 N. 65° W	84
Center North of Center	a W. Oak 16 S. 10° E	174 1/2
a Stone 12+16	a Hickory 10 N. 2 1/2° W	160 1/2
Center of N. E 1/4	a Pin Oak 24 N. 76 1/2° W	20 1/2
a Stone 8+12	a Hickory 12 S. 65 1/2° W	60
Center of N. W 1/4	a W. Oak 48 N. 38° W	83
a Stone 8+16	a Lycopodium 4 S. 13° E	42
	Book C. p. 179	

Owners names, Co. Minuses, Dr.	Bearings	Links
1/2 mile Post Sec. 34 Relocated		
a Stone 22+16 one side flat, the other rounded	a Low Oak 12 S. 81 1/4° W	125
	a Pin Oak 20 N. 29 1/2° W	181
	Book C. p. 92	

Owners names, Co. Minuses, Dr.	Bearings	Links
Sec. 34. Mason? Sec. East of S. corner of N. E 1/4		
Thence West 8 poles Thence 450 poles; thence East 8 poles		
a Stone 10+6x4	a R. Oak 26 S. 32 3/4° W	42 1/2
	a Beech 18 N. 11 1/2° E	44
Thence West 8 Rods	a W. Oak 18 N. 4 1/4° E	75
a Stone 13x5x3	a Beech 18 S. 39° W	32
a Corner 36 Rods + 21 links	West of center North of center; and 42	
Rods + 21 lin. East of center	of the N. W 1/4, there is	
a Stone 12+6x6	a Ironwood 6 S. 5° E	241 (on line)
	at the top of next page	



Owners names, Co. Minuses, Dr.	Bearings	Links
John M. Masen?	N. E corner is 50 Rods North of said	
Corner, a Stone 10+7+4	a R. Oak 16 N. 4° E	86
	a Ditto 12 S. 70 1/2° E	44 1/2
Thence West 8 Rods	a B. Ash 6 N. 14° W	28
a Stone 18+8+4	a B. Oak 10 N. 76° W	40
	Book C. p. 325	
Center North of Center		
a Stone 8x12x13	Stone 5 1/2 x 16	N. 4° E 20 1/2
Center of S. W 1/4	Stone 7 1/2 x 2	N. 12° E 17 1/2
a Stone 16x12x8	Stone 6 1/2 x 10	East 16
	S	

Owners names, Co. Minuses, Dr.	Bearings	Links
A. O. S. Sec. 34-17-17, 1988 1/2 ct.		
Allen Armstrong 198 A.		
Lot I		
Lot II	Thence Armstrong 7.22 A.	
Lot III	Sallie Ball 7.226 A.	
Lot IV	Milton Armstrong 7.226 A.	
	19.99 ct.	

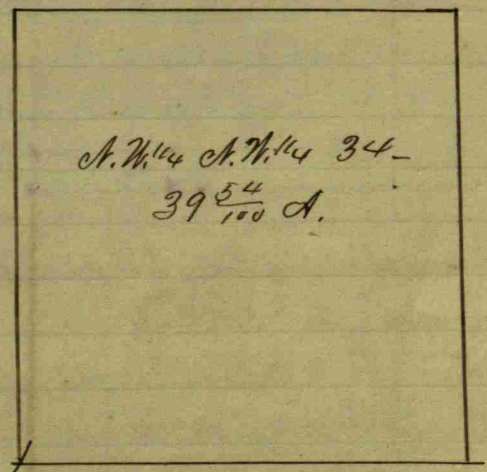

1- Stone 5x8x15 Maple 10 N. 7 1/2° E. 25 1/2 L.
B. Walnut 12 ch. 30 1/2° W. 85 L.

J. W. Trotter, S. H. Es.

Section 35 T7 North, Range No. 1 West. Owners names &c. Cor. Witnesses Dr. Bearings Links

Owners names &c.	Cor.	Witnesses	Dr.	Bearings	Links
John Newman 25 S.E. Corner	acres off West of the balance:				
	a Beech 14		N. 6 ¹ / ₂ ° E	10	
	+ a Sugar 22		S. 50 ¹ / ₂ ° E	14	
N.E. corner	a Beech 20		S. 73° W	8	
	+ a Ditto —		N. 15° E	22	
Center E of S.E. 1/4	a Beech 8		S. 9 1/2° W	20	
	+ a Poplar 15		N. 19° E	17	
Center S of Center	a Buckeye 8		S. 12° E	14	
	+ a Ditto 4		N. 50° W	13	
The foregoing all from Book B.p. 115					
Sec. 35 T7 NR 1 W					
Corner 22 Rods 8 1/2 links	a R. Oak 12		N. 41° E	12 1/2	
S. of N.W. cor. a Stone 12+26	+ a Beech 16		Meet	74	
Cor. 22 R. 8 1/2 lin. S. of Cen.	a B. Walnut 8		S. 18 1/2° W	42	
N. N. 1/4 a Stone 15+18	+ a W. Ash 16		N. 11° W	89	
Center W. S.W. 1/4	a B. Oak 12		N. 32 1/2° E	69	
a Stone 16+24	+ a S. Ash 12		S. 68 1/4° E	12.3	
Cen. of S.W. 1/4 a Stone 12+18	a Beech 18		N. 56 1/2° W	109	
Center of N.W. 1/4	a Sugar 4		N. 20 3/4° E	33	
a Stone 10+14	+ a B. Walnut 5		S. 42 1/4° E	24	
Center E of N.W. 1/4	a S. Ash 8		S. 52 1/2° W	55 1/4	
a Stone 10+15	+ a Ditto 14		S. 51° W	82	
Book C.p. 222					
From Newman 30 in the S.E. corner of S.W. 1/4	acres off the E. of S.W. 1/4	Sec. 35			
	a Oak 6		S. 50° W	—	
S.E. Corner	+ a Linn 8		N. 86° E	27	
	a Sugar 18		S. 75° W	14 1/2	
80 Acres. 1/2 of N.E. 1/4 Thomas Newman	+ a Beech 16		S. 35° E	7 1/2	
30 off End of S.W. 1/4 N.E. corner	a Beech 9		N. 50° E	9	
	+ a Hickory 14		S. 54° W	19	
	a Sugar 12		N. 9° W	13	
	+ a Beech 15		S. 4° E	31	

Owners names &c.	Cor.	Witnesses	Dr.	Bearings	Links
Sec. 35 1/2 mile Post	E. Relocated from stump of old tree				
Satisfactory	a H. Oak 12		S. 53° W	21	
Thence North at 4° variation	1794 R				
Center of R. Road 8 1/4	19.75 Rods: Thence N. 70° W with				
1/2 1/4 47.75 Rods: Thence	Rods: Thence South with N. line of the				
Containing 16.12 acres	East 79.66 Rods to the Beginning:				
	more or less: Book C.p. 291				
Sec. 35					
John Roney Ch.	1/2 of S.W. 1/4 of S.W. 1/4 and S.W. corner				
a Stone 16+14+5	one old stump of Original corner				
Center S of S.W. 1/4	a H. Oak 38		N. 63 1/2° W	162	
Center E. of S.W. 1/4 of S.W. 1/4	a R. Oak 15		S. 6 1/2° E	29	
a Stone 9+8+6 a B. Walnut 3			N. 10° W	14 1/2	smooth stone
Center W. of 1/4 1/4	a Beech 18		N. 7 1/2° E	53 1/2	
a little stone found as per Rogers:	+ a Cherry 8		N. 56° W	52	
Books 6 in. S.E. of corner.					Book C.p. 296
Center North of the N.E. 1/4					
	Buck 10		N 59° E	72	
Center S of the N.E. 1/4	a Oak 10		N 19° E	57	
a Stone 20+20+20	+ a Burr oak 31		N 80 1/2° W	29	
	Union stump				
North from E of mile Stone. 1794 R to					
	Rail Road Right of Way to Stone 10+10+12				
	a Burr oak 18 S 65 1/2° W				37 1/2

W 1/2 of N.E. 1/4 Newman heirs

20 acres
 Partition of Newman Estate
 J. A. Clark, Alfred Stanley, J. H. Burns
 Commissioners, Jan 31st 1875

9.78 acres
 Beginning at the centre on the S
 of the S.E. 1/4 of Sec. Hence 20 1/2
 Rods; thence North 18 1/2 Rods
 (cutting off 7 1/2 acres more or less
 on the South end of East part of
 the 80, after deducting the 15 Rod
 a stone set, 10 x 12 x 12 -
 + a witness stone 8 x 10 -
 N 86° E, 11 Links. (S. 2nd)

9.78 acres
 O. N.
 16.66 acres
 a witness stone
 N 100° E, 11 Links. (S. 2nd)

9.78 acres
 a witness stone
 N 100° E, 11 Links. (S. 2nd)

14 acres
 a witness stone
 N 100° E, 11 Links. (S. 2nd)

Center of Section a Stone 12 x 15.0 a witness stone west on line 50'

15 Rods E of the centre S N.E. 1/4 a stone bounded
 12 x 12 x 12 (the Eighty acre line being 10 Links short
 leaving 64 Rods + 15 links on the East of the
 Rod to the 1/2 mile stone)
 an ash 15 inch - N 38° W. 9 L
 + a Red oak 10 S. 31° E. 22 1/2 L.

North from the centre S N.E. 1/4, 46 Rods to Right
 of way 30 feet from centre of track. a stone

See next page



Beginning at the centre on the north of the SE 1/4 of Sec. 35, thence north 46 Rods to the Right of way of the I.B.W.R.R. thence S 70° E. with Right of way 32.7 Rods, thence north 35.2 Rods; thence west 3 1/2 Rods to the place of beginning; for Mr. Thompson - Estimated to be 8 acres more or less

Beginning at the E. side stone of Section 35 thence west 48.6 Rods; thence north 35.2 Rods to Right of way of I.B.W.R.R. thence South 70 East 51.7 Rods to Section line; thence South 18 Rods to the place of beginning. Estimated to be 8 acres more or less. for Mr. Harry Thompson -

Sec. 35. T. 17. N. 13. W. A corner 49 R. + 15 L. N. of C. M. 8. of C. M. Stone 10x12. no witness.

Survey for J. Harlow
Beginning on west sec. line at R.R. rt. of way thence South 12.52 ch to Stone 12x14; thence East 20.075 ch to stone 9x10 with 9th sec. rock North 13 links thence North 5.41 ch to R.R. rt. of way, thence west to 21.285 ch to place of beginning Estimated to contain 77 acres.
Apr. 26, 1916 L.W. Thompson Sup. Surv.

John T. Brunfield Guard. of Platters heirs -

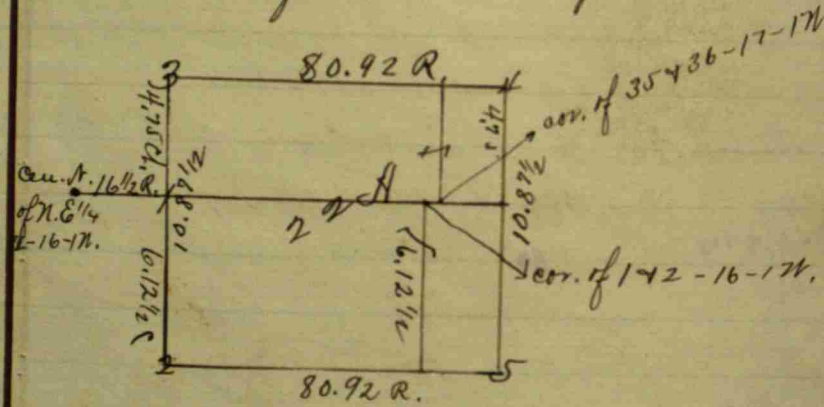

1. Stone 8x10x12 Ash 10 S. 3/4 E. 16 feet.
Elm 10 N 1/2 W. 4 1/2 ft.
2. Stone 12x15x15 Maple 12 S. 10 E. 69 3/4 feet.
DO 12 S. 7 1/2 E. 114
- 3 - Stone 9x11 Oak 4 S. 50 E. 7 1/2 ft.
- 4 - Stone 9x9x16
- 5 - Stone 12x15.

Aug. 1898. J.W. Trotter S. C. Surv.

Section 36 T17 North, Range N1 West. Owners names & Co. Witnesses Dr. Bearings Links

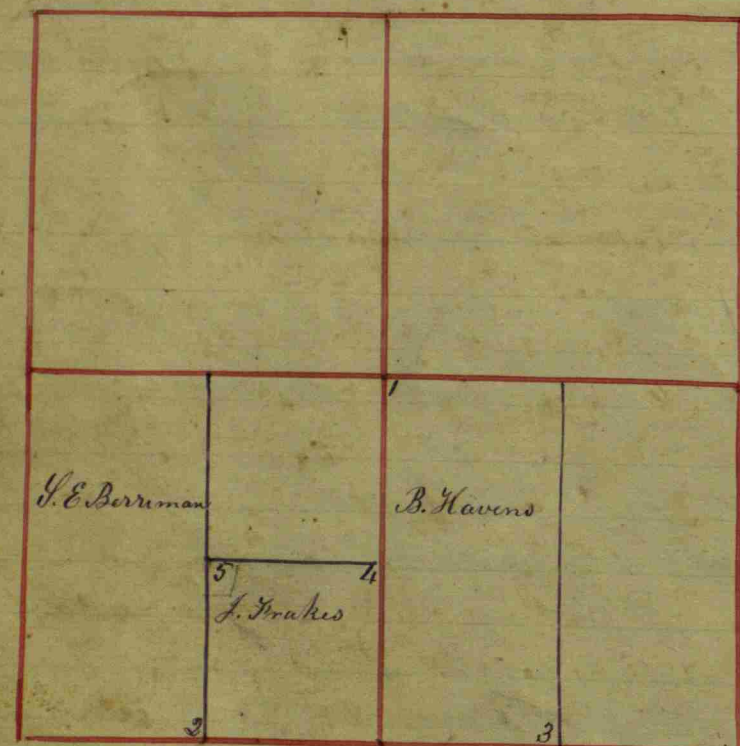

Sec. 36. Frakes N.W. cor 5
 only 1/4 of an acre out of
 S.W. 1/4 in the following
 N.W. corner of 1/4 of 1/4
 Poles to the N. side of
 where is
 Thence East with Sec. 36
 bearing 3 P. & 8 lin
 Benjamin Havens,
 S.E. corner
 The foregoing all taken
 from

Section 36. S. W. Hadley
 Beginning 60 1/4 poles
 Section on the line
 Thence N. 71° W 37 poles
 where is
 Thence S. 19° W 20 poles
 where is
 Thence East 40 poles to
 3 acres & 34 1/2 square poles
 Next lot begins at
 West 27 1/4 Poles. to
 where is

Owners names & Co.	Witnesses	Dr. Bearings	Links
Center of Sec 36 Relocated by measurement & stone set	a Beech & ditto	15 North 10 S. 30° E	31 1/4 25
Center E of Center S. E. Berriman	att. Oak 2 an Elm	25 Center Post 12 N. 40° W	23
W. 1/4 of S. W. 1/4 S. E. cor Relocated by measurement	a Beech 1 att. Beech no willow	4 N. 88° W 10 S. 24° E	23 1/2 7
W. 1/4 of S. E. 1/4 & N. W. cor John Frakes the	att. Ash 2 att. Ash	24 N. 79° E	5
S. E. 1/4 of S. W. 1/4 & N. E. cor	4 att. Hickory att. Ash	6 N. 10° W 6 S. 81° W	18 25

See next page in at top

Owners names & Co. Witnesses Dr. Bearings Links

Thence North (variation
 where
 Thence N. 77° or 82 1/4 W
 where
 Thence South 144 Poles
 East of even measure
 Thence East 30 Poles
 poles: the N. line of
 & 22 links; the mid
 dle lot contains 6 acres less 5 poles
 Book C. p. 162

Sec. 36. E. 1/2 mile
 from 1/2 mile on
 North of 1/2 mile for
 Relocated ~~from~~ by measuring
 West of Sec. 31 which is 32 1/2 links
 36 which has heretofore been set
 att. Ash 14 S. 5° W 54
 a Beech 8 S. 41 1/4 W 63
 Book C. p. 168

The W. 1/4 of S. E. 1/4
 the Thompson
 on old Book. No corners given =
 Figure of Sec. 36. Partition of between
 to the right family as set forth by plat
 Book C. p. 343

Thompson's
 of the Road
 Sec. 36
 S. corner of the Lot South
 att. Oak 8 N. 10° E 55 1/2
 Book C. p. 312

Witness names & Co. Witnesses Dr. Bearings Links

John Condiff
 & 5 acre off S. E. 1/4 S.
 44 Rods on West a
 a Stone 18+10+8. Thence
 a Stone 24+18+12
 West of Center 59 lin
 Door South to Sec
 Post at line 16+10+6
 S. W. corner of S. E. 1/4
 believed to be one
 West line about 16+8+
 N. E. 1/4 or Center South
 Witnesses agreeing to
 Center of S. W. 1/4 Gregg
 old witness & point of Post found
 Book C. p. 296

Sec. 36. S. W. R. 11 West
 West. Thompsons Estate.

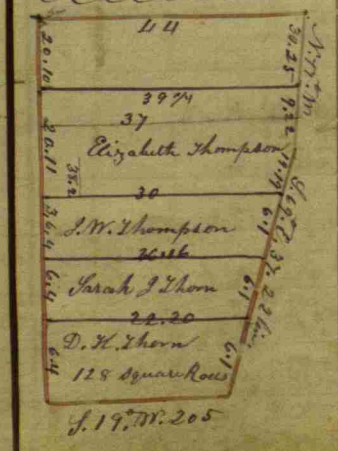

Section 36 T17 North Range No. 1 West.

Owners names, Co. Witnesses, In Bearings, links
 Section 36 T17 North Range 1 West in South East corner
 30 poles East of 1/2 mile Post at W. Oak 21 S. 60° W 20 1/2
 SW corner of the Alexander Mill Lot Sec. 15 16-17
 as per record on page 62 of Book 6; Stamp of one old
 witness plain; and an Elm 10 N. 64° E 69 1/2
 = the same relocated at Beech 12 S. 69° E 28
 Thence N. 14° E. 25 poles to where
 Thence N. 14° E. 4 1/2 poles to a Black oak 18 N. 89° E 14
 The East line of the Thompson land is 20 poles + 4 links
 The South line is 38 1/2 poles, and SW corner
 at Stone 16 x 12 + 8 Nit. a Stone set for Condiff in a
 former Survey, but which does not, on a full exam-
 = ination, appear correct; Thompson's line still lacking
 2 Rods + 5 feet; Thence North 39 Rods + 8 1/2 links to
 a Stone 18 x 12 + 7 Condiff's Stone corner S. 89° W. 59 links
 Thence S. 69° E. 39 poles + 12 links
 Thence 14 1/2 N. 20 P. + 4 links
 Book 6 p 316

Section 36, T17-1 W.
 George Thompson 2 acres, Sawmill Foot, North
 of Rail Road Beginning 158 feet North of the
 center of the R. Road on section line; Thence N. 76° W 21 1/4
 Rods; SW corner at B. Oak 38 N. 6° E 116
 Thence N. 13 3/4° E at B. Oak 34 S. 84° E 2
 = 15 Rods; + at W. Oak 36 N. 75° W 30
 then to the top;

a continuation of:

Owners names, Co. Witnesses, In	Bearings	links
Thence East 15 1/2 Rods to a B. Oak 28	S. 30° E	115
East line is 21 1/2 Rods; Book 6 p 339		
Sec. 36 T17 N. R. 1 W. Csm. N. N. 8 1/4		
Stone 16x19, Round	B. Walnut 10 N. 84 1/2° W	93
Csm. S. N. W. Stone 10x12x14	Gray Ash 10 S. 60° E	40
Csm. E. of Csm. Stone 8x10x12	Beech 30 N. 73° W	53.
N 1/2 mile by measurement		
Stone 13x15 pointed	Scout B. Oak (top off) 4 S. 3 1/2° E	43
Csm. N. N. W. Stone 10x12	Beech 14 S. 28° E	74.
Csm. N. of Sec. Corn. Stone 8x15	Stone 6 S. 64° E	6

For S.E. cor. of Sec. see page 118 in Book for T. 16 N. R. 1 W.

66 40
26.40

66 40
26.40

20 11
 36 3
 46 18
 16 1/2
 33 6
 56 8
 28
 18
 942



New Elizabeth, Jesse Veley Proprietor.

Sec. 29 T. 17 N. Range 1 West.



Beginning of the line East of the S E 1/4 of the Section, one hundred and two poles North of the S E corner of the Section, in the middle of Main Street N. 26° E 35 feet, and West from the line 15 feet. Lots corner the 102 poles go to the center of E and Main Street where the center crosses the line. All lots are 60 by 120 feet. All alleys are 12 feet. Main Street is 70 feet. Mulberry & Cherry Streets is each 60 feet. North Street is 30 feet, and Lebanon Street is 15 feet wide for 1/2 the Road. The S East lot in North part of town is 60 feet wide and 9 1/2 feet on N side. The North line of next lot is 4 1/2 feet, and South line of next lot is 3 1/2 feet, West side of same lot is 60 feet. North line of next lot is 3 1/2 feet.

Variation 6. 3. 1857
30 poles = 1 1/2 links

(Town Bearing is N. 26° E and N. 64° W. allowing 6' for variation) and North line of next lot is 3 1/2 feet.
Note: The Section line running from corner to corner, will probably be found 6 or 8 links further East, as the 1/2 mile post is lost, but this is believed to be the line when the 1/2 mile Post was standing.

Book C. p. 61.

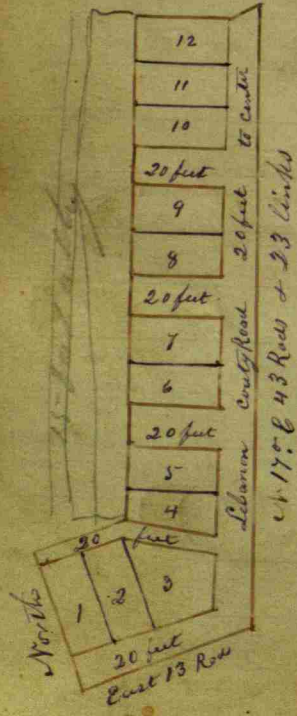

This Plat and Description of Addition to the Town of New Elizabeth, is James W. Thompson's second addition to said Town, and was laid out by Job Hadley the 3rd of 9th month 1869 and begins at a Stone at the center W. of the S W 1/4 of N W 1/4 of Sec. 28 in Township 17 North, Range 1 West, and North of the Rail Road, and runs East 13 Rods, Thence N 17° E 43 Rods & 23 links; Thence West from James Melch's corner a Stone across the 20 feet Stone Thence N 73° W 12 feet; Thence S 17° W 60 feet; Thence West about 125 feet to Section line; Thence South 160 feet to the Beginning; Laid out, Numbered &c. as shown of plat of same.

All regular lots front 60 feet & tail 120 feet. Lot N. 3 is on E 20 feet from line 77 feet & North line is 105 7/8 feet, South line 79 3/8 feet, and West line 120 feet.

S. E. corner of the Town a Stone 16 + 9 + 8. S. W. cor. of the Town, or Center W. of S W 1/4 of N W 1/4 of Section 28 is a Stone 24 + 14 + 6 in the Beech Roots. N. E. corner of this addition, or S. Melch's S. W. corner is a Stone 12 + 10 + 8 and a Mulberry instead of a Cherry Witness 6 in bears N. 70 1/2° W 45 links.

Note: This work is placed here, because the space would not contain the large one
because of the

Book C. p. 301

New Elizabeth, James W. Thompson, first addition.

And Commenced 30 feet North of the N E corner of Lot N. 28 in said Town. Containing 3 Blocks fronting on Cherry Street. Continuing North with the Bearing of the ^{original} Town, as shown by the annexed Plat, with size & number of Lots, and Size and width of Streets as shown on said Plat.
1st, 2nd & 3rd Streets are believed to be 40 feet wide, and also West Street is 40 feet wide.
Book C. p. 303

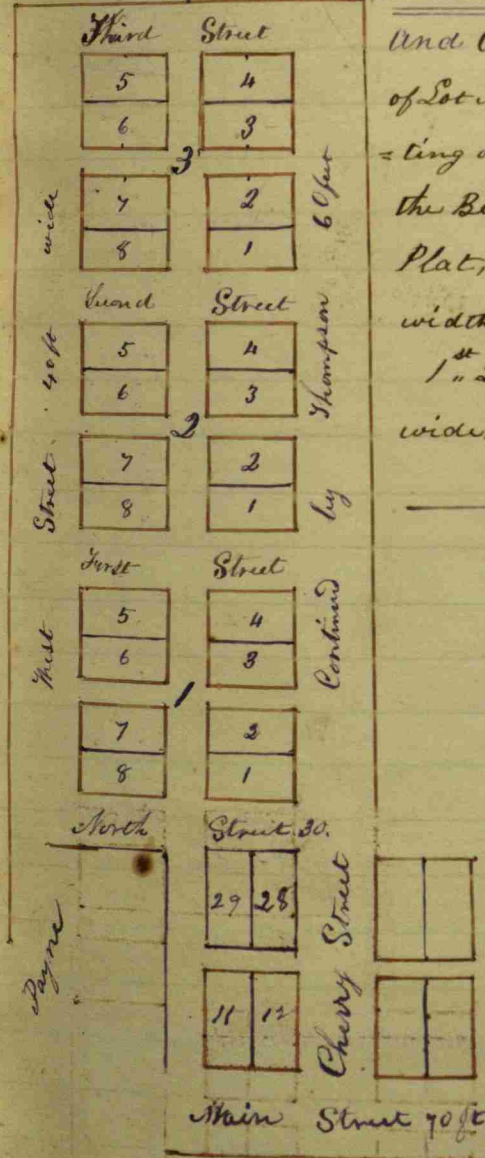

Pittsboro.

Addition to, by Hadley & Condiff, Plat.

This Addition to Pittsboro is in Sec. 36, T. 17, N. R. 1 West;

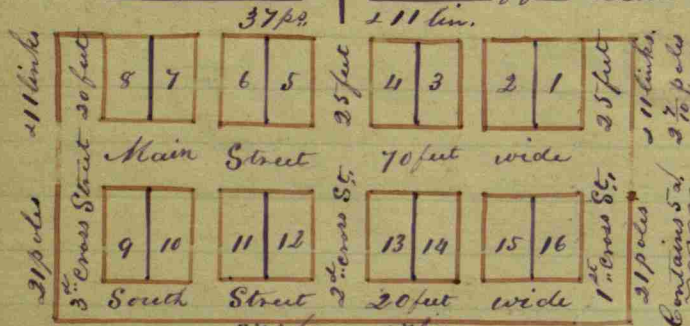

And was laid off 2^d Nov. 11th 1851. And is composed of 16 Lots West of the Old Town, with the same Bearing; The Lots front 66 feet & tall 182 feet; The Streets are as shown on plat; and all alleys are 10 feet wide; The S.W. cor. of the N. 1/2 of this Addition is at Oak 148, N. 20, W. 4, 5 1/2 poles

(Book 6, p. 62)

And is composed of 16 Lots West of the Old Town, with the same Bearing; The Lots front 66 feet & tall 182 feet; The Streets are as shown on plat; and all alleys are 10 feet wide; The S.W. cor. of the N. 1/2 of this Addition is at Oak 148, N. 20, W. 4, 5 1/2 poles

Pittsboro, again:

John Condiff, 2^d Addition to.

Of same size as Hadley's



Lots, & parallel both ways; Streets & alleys the same; Lots 66 by 133 feet; alleys 10 feet

Street on South of Hadley's during moved South of this tier of Lots, by agreement of parties. Lots numbered as shown in plat;

Aug 15th 1854,

Book 6, p. 124.

Smith & Hebbel. In Pittsboro, a Survey for And pursued so far as to ascertain, that the Brick Store house is in the Street about 8 inches on the North, and about 11 inches on the West; and that the Lot South cut through the garden in such a manner, as to differ so far from the Contract as to stop further proceedings.

Book 6, p. 296.

Pittsboro. Addition to, in Hendricks County Indiana by Thom. G. Parker, Plat of 60.

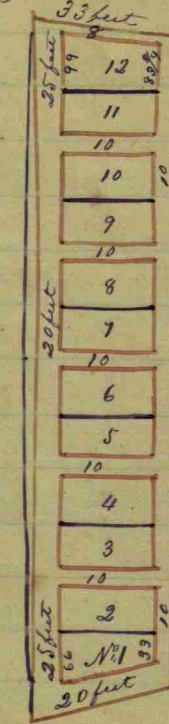

Being part of Sec. 31, T. 17, N. R. 1 East as follows: Being 19 Rods & 3 Links East of the S.W. corner of the Sec. Thence N. 14. E 35 Rods; Thence N. 13 1/2 E 20 Rods & 5 links to the Rail Road; Thence S. 70 1/2 E, 10 Rods & 5 links; Thence S. 13 3/4 W 51 Rods & 8 links to Section line; Thence West 10 Rods & 10 links to the Beginning Estimated to Contain 3.28 acres.

All regular Lots are 4 x 8 Rods. Lot No. 1 is 66 feet on the West, & 33 feet on the East; " " 12 is 99 feet on the West, & 83 3/4 feet on the East; West Street (or part of R. Road) is 25 feet at each end, & only 20 feet in the middle, or narrowest point; J. Street 20 feet; North alley 8 feet; joining R. Road; All other Alleys are 10 feet wide; Book 6, p. 293

Crabb & Shurley, Addition to Pittsboro, in Sec. 36, T. 17, N. R. 1 W.

North from S.E. corner 25 + 22 + 21. 22 - 47 poles & 19 links to the R. Road line; Thence South from West line of Street 4 Rods to a Lot; West 8 Rods; West line 7 Rods, less 3 links; On East of South Lot to the line of the Street 7 Rods; On the North 12 lots (Date in Min. 16, 1870) Lots are 4 x 8 Rods, and alley between Lots 2 & 3, 10 feet wide; Then between 4 & 5, 20 feet to the South, or Barn Lot, last 20 feet; Thence South on the line of the 40 feet Street 6 Rods & 21 links to the Post; 7 Rods North of the Old Town line; On West of the South, or Barn Lot 6 Rods; East line of West Street from corner of Township, N. 15. E 3 R. 18 lin, where Street turns North; Plat not recorded by Shurley; Book 6, p. 321

25x/2 = 7.52 300 / 7.52 = 39.88 4/10.10 = 2.52 2.13 2.52 4/55, 20 = 13.50 55.20 / 4 = 13.80

$$\begin{array}{r} 16.76 \\ 5.15 \\ \hline 6.88 \\ 8.676 \\ \hline 86.8740 \end{array}$$

$$\begin{array}{r} 71.18 \\ 60.88 \\ \hline 10.40 \\ 4.1200 \end{array}$$

$$\begin{array}{r} 60.88 \\ 56.76 \\ \hline 865.38 \\ 4261.6 \\ \hline 365.25 \\ 304.40 \\ \hline 848.65 \\ 488 \\ \hline 462.31 \\ 6 \\ \hline 375.8621 \end{array}$$

$$\begin{array}{r} 14.22 \\ 56.88 \\ \hline 56.76 \end{array}$$

$$\begin{array}{r} 227 \\ 227 \\ \hline 444 \\ 180.00 \\ 45300 \\ \hline 269 \end{array}$$

$$\begin{array}{r} 375.8621 \\ 78.844 \\ \hline 24.71 \text{ adu} \end{array}$$

$$\begin{array}{r} 56.76 \\ 227.640 \\ \hline 56.71 \\ 62.5 \end{array}$$

$$\begin{array}{r} 71 \\ 43.3 \\ \hline 30.22 \end{array}$$

$$\begin{array}{r} 283.75 \\ 173.50 \\ \hline 340.50 \\ 356.875 \\ \hline 71.1875 \\ 375.8625 \\ \hline 478.95 \\ 24.74 \end{array}$$

$$\begin{array}{r} 62.12 \\ 41.5 \\ \hline 22.92 \end{array}$$

$$\begin{array}{r} 16.71 \\ 8.25 \\ \hline 83.75 \\ 3350 \\ 4700 \\ \hline 71.7875 \end{array}$$

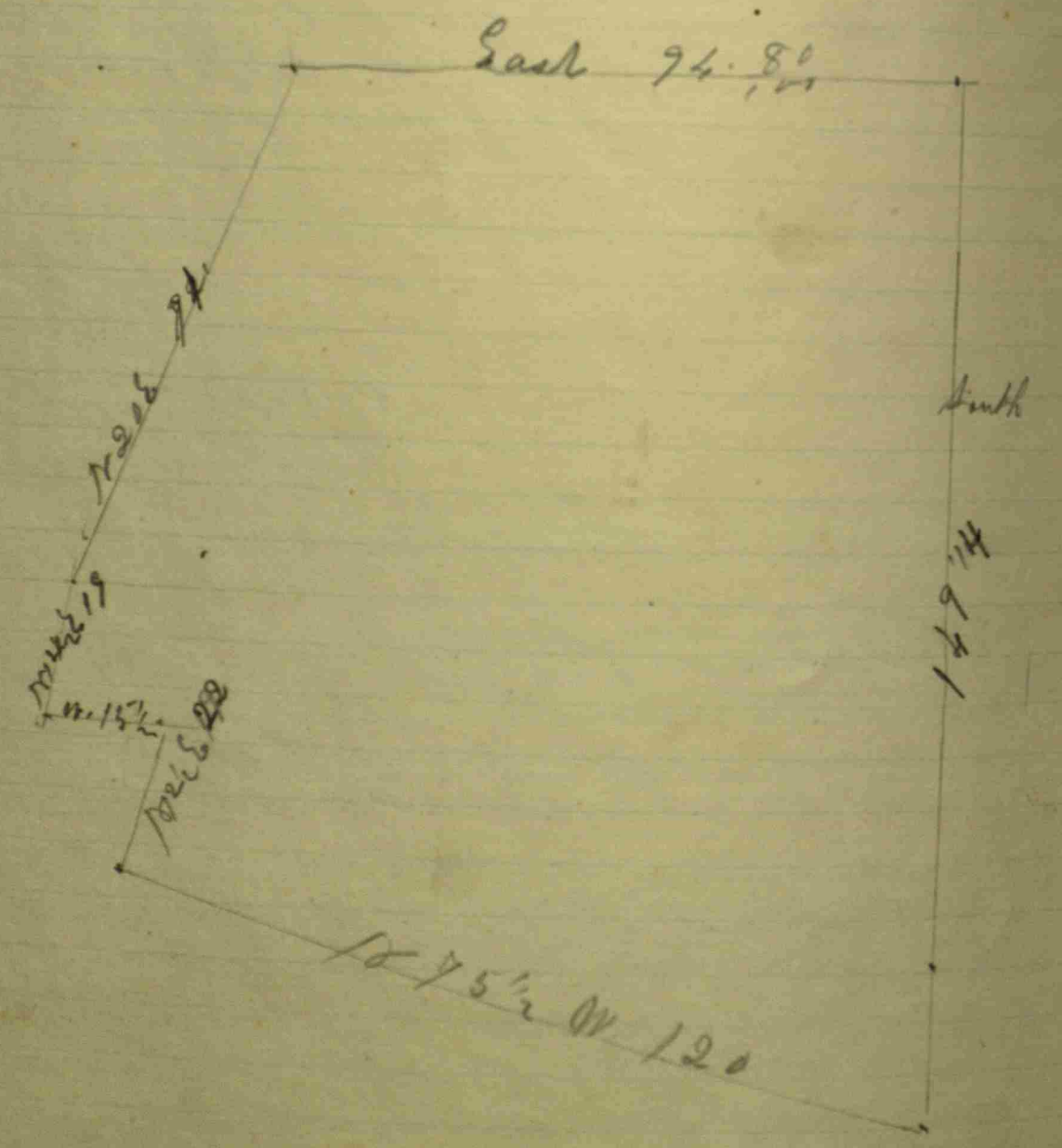

County & Public Roads in T^h 1st N. Range 1st West.

County Road, from	Co. Witnesses	Dr. Bearings	Links
Crawfordsville Road to Boon County line: Above Road of the center of Sec. 16 on the County line 16	Commencing at the center North of the principal Meridian	S. 17° 1' West, and terminating poles N. of the principal Meridian	
Road the first, between Sec. 28 & 29. 517 = ville Road, where	Commencing on the Section line, N. Range West, on the Crawfordville Road, where		
Thence North with Sec. line = 62 poles	an Ash 20	N. 59° E	61
Thence N. 15° E. 100 poles	an Elm 20	S. 64° W	74
Thence N. 9° E. 64 poles	a Beech 12	N. 80° E	36
Thence N. 54° E. 57.29 poles	a Walnut 20	S. 72° E	26
Thence N. 1° E. 66.24 poles	a R. Oak 30	S. 31° W	78
Thence N. 5° E. 88 poles	a R. Oak 40	S. 63° E	92
Thence N. 43° E. 4 1/2 poles	a Beech 22	S. 32° W	103 1/2
Thence North with 21, 13 1/2 poles to old through the center of Sec 16	a R. Oak 20	S. 88° W	80
	a Hickory 2	S. 68° E	23
	a Beech 20	N. 87° W	60
	a Ditto 10	N. 87° E	68
	an Ash 15	S. 25° E	34
	a R. Oak 18	N. 29° E	62

In Hendricks County & State of Indiana.

Road the 2 ^d	Co. Witnesses	Dr. Bearings	Links
Commencing at the center North of the center of Sec. 16			
J. 17 N. R. 11 West, Thence		N. 85° E. (with the points of the needle 160 poles to the 1/4 mile post on the Sec. line;	
Thence N. 84° E.		to the corner of the NW 1/4 of Section 15	
Thence N. 6° W. 18 3/4 poles		a peach tree 6	S. 31° E
Thence S. 85° E. 11 1/2 poles		a peach tree 6	S. 18° W
Thence S. 26° E. 4 poles		a Balm tree 4	S. 38° W
Thence S. 83 1/2° E. 69 poles		a Beech 15	N. 31 1/2° E
Thence S. 28° E. 40 poles		an Ash 12	S. 6° W
Thence S. 13 1/2° E. 75 1/4 poles		a B. oak 38	N. 22° E
Thence S. 37° E. 15 1/4 poles		a Beech 15	S. 68° W
Thence S. 46° E. 68 poles		an Elm 12	N. 35 1/2° E
Thence S. 86° E. 15 3/4 poles		a Maple 15	S. 17° W
Thence N. 81° E. 111 poles		oak 40	Corner
Thence S. 81° E. 53 poles		a Hickory 12	N. 4° E
Thence N. 75° E. 64 1/2 poles		a Mulberry 15	S. 82 1/2° W
		an Elm 18	N. 17 1/2° E
		a Maple 12	S. 63° W
		a B. oak 24	N. 37 1/2° W
		a Ditto 20	S. 39° W
		an Oak 30	N. 49° W
		a Dogwood 6	S. 64° E
		an Ash 30	the corner
		a Hickory 20	S. 10° W
		a Beech 15	N. 10° E

The whole distance is 2 1/2 miles & 259 3/4 poles Book 6, p. 21

County & Public Roads in T^h 1st N. Range 1st West.

Road 2 ^d Continued	Co. Witnesses	Dr. Bearings	Links
Thence N. 85° E. 98 poles		an Ash 15	S. 45° W
Thence S. 72 1/2° E. 21 poles		a Ironwood 8	N. 39° E
Thence N. 81 1/2° E. 58 poles		a B. Oak 40	S. 17° W
Thence S. 74° E. 16 3/4 poles		an Elm 16	N. 17° E
Thence N. 56° E. 35 poles		a R. Oak 30	S. 21 1/2° W
Thence N. 77° E. 38 1/2 poles		a Ligon 24	S. 5° E
Thence N. 82° E. 79 poles		a B. Ash 10	N. 8° W
Thence N. 59 1/2° W. 43 poles		a B. Ash 24	S. 73° E
Thence N. 34° E. 43 1/4 poles		an Elm 20	N. 50° E
Thence N. 75 1/2° E. 40 poles		a Hickory 40	S. 47° W
Thence N. 40° E. 40 poles		an Ash 30	N. 8° W
Thence N. 49° E. 136 poles		a Beech 18	N. 16 1/4° E
Thence N. 2° E. 31 1/2 poles		an Elm 20	N. 81° E
		a Sugar 20	N. 81° E
		a Ditto 20	S. 18 1/2° W
		a Walnut 2	N. 33 1/2° E
		a R. Oak stump	S. 66 1/2° E
		a Walnut 4	N. 48 1/2° E
		a Beech 19	S. 38 1/2° E
		a Hickory 20	N. 70° E
		an Oak 30	N. 74 1/2° W
		a Beech 24	S. 1° W
		an Oak 40	S. 17° W
		a Beech 12	S. 78° W

at the top =

In Hendricks County and State of Indiana

Road 2 ^d Continued	Co. Witnesses	Dr. Bearings	Links
Thence N. 39° E. 53 1/2 poles to within 16 poles of the corner of Sec. 13. S. 17. 1 West; the County line		principal Meridian and the an Ash 14	N. 22° E
		a Hickory 14	S. 38° W
Elton Blue Road:			
Beginning on the Road, where the Sec. line between Sec. 35 & 34 crosses said Road in S. 17-1 W.		a Walnut 30	S. 36 1/2° E
Thence South 148 poles to Thence West 19 links where		a R. Oak 24	N. 18° W
Thence S. 30° E. 30 poles to Swamp where		an Elm 36	East
Thence South 10 poles to the Section line again: to where		a Beech 15	N. 36° W
Thence S. 45° W. 20 1/2 poles to the Section line again: to where		a Walnut 30	South
Thence South 118 poles to within 6 poles of the corner.		an Oak 20	S. 50° W
Thence South 154 poles, or where		a R. Oak 24	East
Thence S. 15° W. 28 poles to the line again: to where		an Elm 20	S. 33 1/2° E
Thence S. 53° E. 13 poles		a R. Oak 20	S. 7 1/2° W

Then turn over for balance

County & Public Roads in T. 17 N. Range 1 West

Elm Hill Road continued, witnesses Dr. Hearings links
 Thence South 133 1/4 poles to the Corner of the Section's
 Thence West 4 feet; Thence South 4 feet; Thence South 2 1/2 =
 ville Road; the 8 1/2 =
 Mallock's fence; and
 6 1/2 poles; 5 miles
 Road from the Boon by
 line to the Crawfordville Road
 where
 Thence South with Sec.
 East of S.E. 1/4 of Sec. 19
 Thence West with line 60 poles
 where
 Distance 2 miles; see 20 p
 County Road in
 Sec. 16, T. 17 N. R. 1 West
 16. T. 17 N. R. 1 West,
 at a Stone Cor. 15 & 10
 Thence West on the
 John D. Fear & William
 line between Sec. 16 & 17

Witnesses Dr. Hearings links
 The Corner of the Section's
 South 160 poles; Thence East 4
 Miles to Brownsburg & Dan-
 ville being entirely West of
 the Distance Five Miles &
 6 1/2 poles Book L. p. 51
 Beginning at the Cor of Sec.
 17 & 18 in T. 17 - 1 West
 a Sugar 20 N. 28. W. 69
 line 1 3/4 miles to center
 a W. Ash 11 S. 44. E 18
 a B. Oak 28 N. 57 1/2. E 47
 into Indianapolis & Crawfordville
 a Walnut 6 S. 3. W 72
 q. n. 1847 Book L. p. 37
 Beginning at the center on
 the East line of the S.W. 1/4 of Sec
 in the Lebanon Road
 a Peachtree 4 N. 83. E 21
 a Ditto 4 N. 25 1/2. E 77
 line Between the lands of
 Joseph's mile to the Sec.
 a Oak 36 N. 21 1/2. E 15
 an Elm 20 S. 44. E 65
 to the top =

a continuation of:

County Road continued, witnesses Dr. Hearings links
 Thence S. 45. W. 124 poles
 Thence West 224 poles on Sec
 Thence West on the line between
 Thence South on Town line
 Road where
 Distance 2 miles & 204 poles
 Road beginning near to
 David Osborn's meadows
 where
 Thence S. E. 58 poles on
 where
 Thence S. 35. W. 8 poles to
 Thence S. 33. W. 84 poles
 Thence S. 15. E. 61 poles
 Thence S. 50. E. 37 poles & 6 lin
 to the corner of Newman's
 Thence South 79 poles & 15 lin
 dividing the lands of the
 Thence South 80 poles, with
 of Newman's heirs to the
 Thence South 160 poles with

a Beech 12 N. 81. E 18
 a Oak 40 S. 43. W 28
 tion line to the S.W. corner of Sec 17
 Sections 18 & 19, 1 mile to town line;
 16 poles to the Crawfordville
 Peachtree 4 N. 33. W. 59
 a Ditto 2 N. 49. W 55 1/2
 Book L. p. 71
 Beginning near D. Osborn's
 meadow in another County Road
 where
 a Apple 18 N. 18. E 31
 a Ditto 20 N. 45. W 44
 across David Osborn's land
 where
 a Beech 22 S. 24 1/2. E 120
 a Beech 20 S. 23 1/2. E 27
 an Ash 18 N. 69. W 42
 a W. Oak 36 N. 71. E 60
 across Charles Osborn's land
 heirs' and Nifony lands;
 with Section bearing on the line
 last named parties;
 Section bearing through the land
 line of W. E. Matters & the Newman's heirs;
 Section bearing on the line
 to the top next page

County & Public Roads in T. 19 North, Range 1 West

D. Osborn Road continued, witnesses Dr. Hearings links
 to the line between Coffin & Matters;
 Thence South 160 poles; with
 the lands of King, Fry and
 North of Section 34, T. 19 Town
 Thence South 162 poles with
 of Chair, Lambert & Thurd
 dividing Section 34 E & W
 Thence East 7 poles & 11 links
 line & 15 feet South of it.
 Thence S. W. 33 poles & 18 lin,
 the Order. where
 Done August 11th 1852
 County Road from Danville
 County Road to James Town Road
 at the center, at the Post
 of Section 30 in the
 Thence S. 85 1/2. W. 20 ch, to
 Thence North (an offset of 20 lin)
 of Section 25. Town 17 N.
 Thence S. 85. W. 80. 67 1/2 links
 Thence S. 85. 25. W. 1050 links
 where
 a Oak " " S. 52. W 71 1/2
 Book L. p. 138

a continuation of:

Road change in Road leading
 from Pittsboro & Lebanon Road to
 Danville & Lebanon Road;
 Road, to the Danville and
 line of the S.E. 1/4 of Section
 Thence North 98 links, on said
 Thence West 50, 85 chains
 Thence N. 67 1/2. W. 335 chains to
 Being 55. 18 chains in length.
 Road from J. Reynolds South
 Corner of Sections 28, 29,
 Thence S. 1/4 - 18 Rods;
 line between Sec. 22 & 33
 Thence E. 1 Rod; Thence S. 2 miles
 the S.W. corner of Sec. 33, T. 17 N.
 Beginning in the Road leading
 from the Pittsboro and Lebanon
 Lebanon Road, where the West
 14. T. 17. R. 1 West crosses the same
 East line;
 an Ash 28 N. 15. E 39
 Intersection of Old Road;
 Book L. p. 149
 Beginning 2 1/2 Rods West of the
 32 & 33, T. 17 - 1 W.
 Thence S. 45. E 2 1/4 Rods to the
 Thence S. on line 1 mile;
 where there is 1 new witness for
 a Beech 24 S. 29. E 17 1/2
 Book L. p. 320

Witnesses Dr. Hearings links
 Matters;
 Section bearing on the line dividing
 Lambert to the Section line on the
 17, North, Range 1 West;
 Section bearing, dividing the lands
 which is 15 feet across the line
 through the center thereof;
 a parallel with the last named
 to the State Road named in
 a W. Cherry 8 S. 9. W 81
 E. Huff & H. G. Book L. p. 92
 Commencing in T. 19 N. R. 1 W.
 on the South of the North W. 1/4
 Danville County Road;
 the 1/2 mile Post on W. side of Sec. 30.
 to the 1/2 mile Post on East side
 Rang 2 West;
 to the 1/2 mile Post between Sec. 26 & 25;
 to the Old James Town Road
 a R. Oak " " S. 52. W 71 1/2
 Book L. p. 138

H. J. Noth.
H. J. Noth.

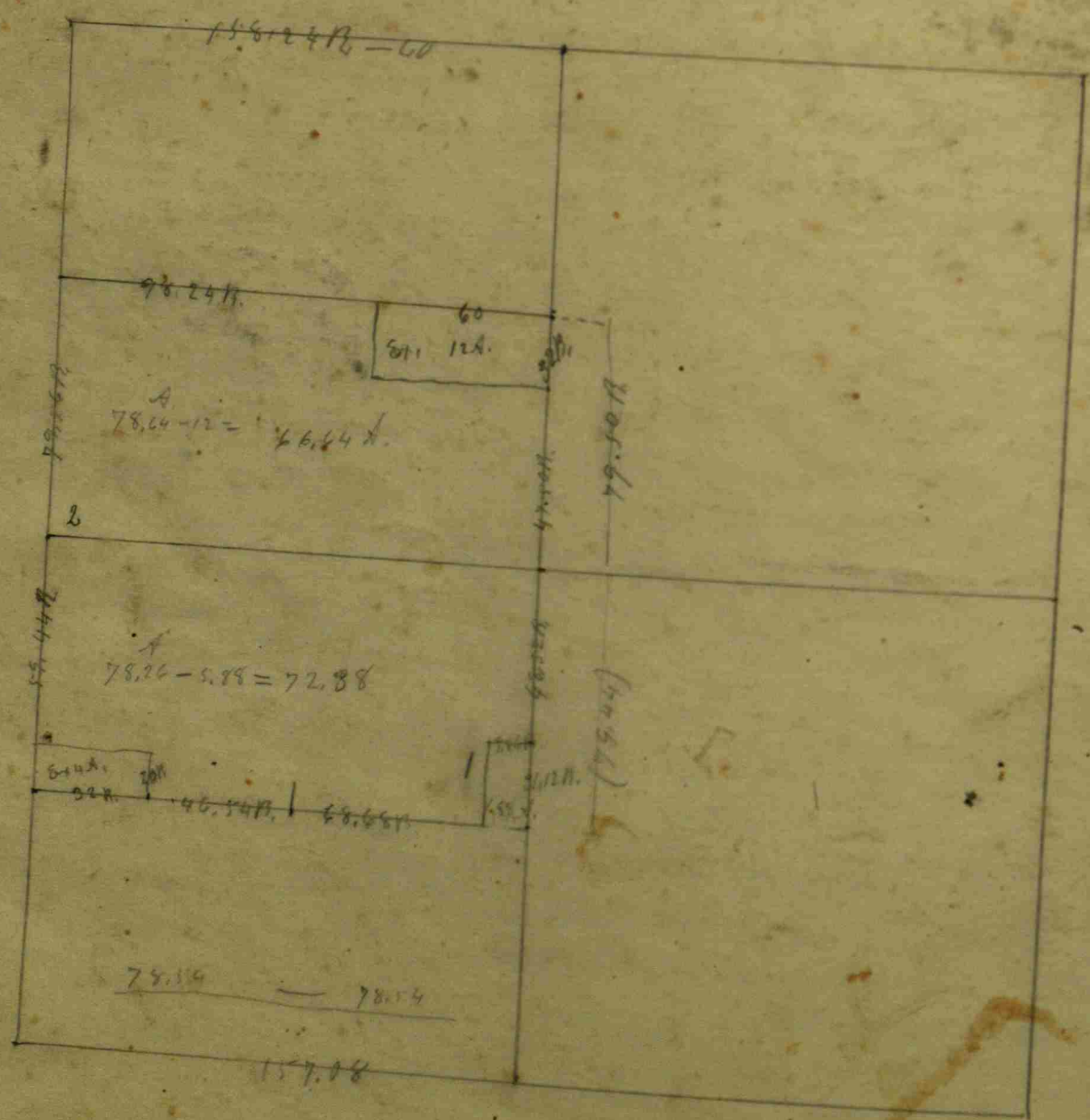

$$\begin{array}{r} 41571 \\ 2750 \\ \hline 1752 \\ 1146 \\ \hline 75.10 \\ 72.00 \\ \hline 4 \times 1.0 \end{array}$$

$$\begin{array}{r} 78.54 \\ 5.46 \\ \hline 66.68 \\ 79.24 \\ 32.52 \\ \hline 46.54 \end{array}$$

Set 50' E. from ...
" 20' W. " " "

1. George S. Joseph $\frac{2}{3}$ in value set off in 22 cor of $\frac{1}{4}$ of 3rd sec.
 Paul D. Joseph $\frac{1}{3}$
 2. William C. " $\frac{1}{2}$ set off in S. corner of S² of N. $\frac{1}{4}$ of 22 cor.
 Lewis S. Joseph $\frac{1}{3}$

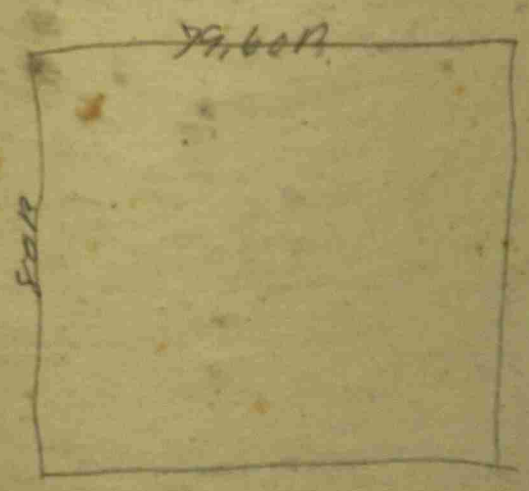

$$\begin{array}{r} 80.00 \\ 4.87 \\ \hline 75.53 \end{array}$$

$$\begin{array}{r} 40 \\ 14 \\ \hline 26 \end{array}$$

$$\begin{array}{r} 21.75 \\ 4 \\ \hline 8700 \end{array}$$

2/73 back from end Ten South

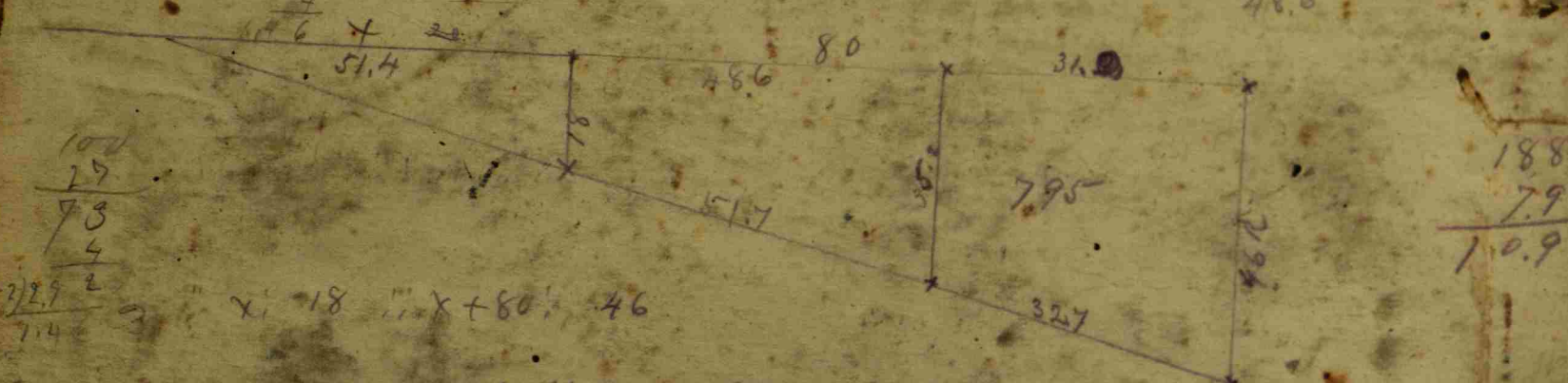

100
29
73
4

1888
795
10.93

$x = 18 \dots x + 80 = 46$

$46x = 18x + 1440$
 $28x = 1440$
 $x = 51.4$
 $18x = 1025.2$
 $80x = 6400$
 $100x = 4600$
 141.5
 64.6
 84.9
 56.6
 42.6
 180
 11.4
 11.2
 20
 16

$10.93 \dots 1888 \dots x^2 = 131.4^2$

$10.93 \dots 1888 \dots x^2 = 1726596$

$1888x^2$
 188871694.28
 169921
 1879.6
 16992
 18149
 15104
 24.4

Growth in Mathematics
 Tenth AS/N, Y, M, X

