

Plat of Township 15 North, Range One West

Hendricks County, Indiana.

6	5	4	3	2	1
7	8	9	10	11	12
18	17	16	15	14	13
19	20	21	22	23	24
30	29	28	27	26	25
31	32	33	34	35	36

CH. LK.

To

Plat of Section 3 Township 15 North, Range One West, Hendricks County, Indiana.

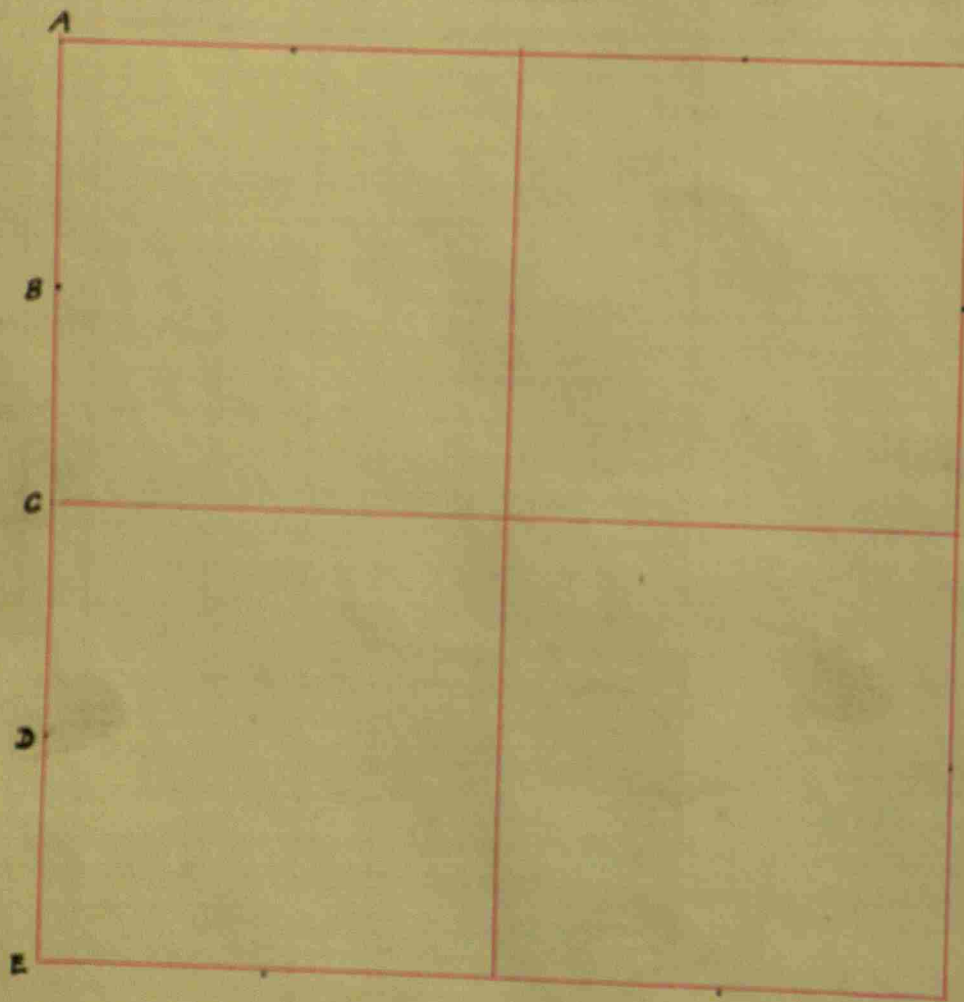

CORNERS.	STONE.	WITNESS.	DR.	BEARINGS.	CH.	LK.
A.	Stone found buried 40 links east of stone on south between sections 33 and 34, T.16N, R.1W.	Witnessed by 24" Sycamore 760 1/2° E 85 links. Walnut 10" 732 1/3° E 174 1/2 lbs.		Center of west end of concrete driveway to Robt Kings residence 72° 50' E 191 1/2 lbs. Flat stone 727° E 15 1/2 lbs. Section corner stone 40 links west.		
B.	Old stone destroyed by Albert M. Murphy - position lost!	Thence South on section line 23.11 3/4 chains to				
C.	Stone found and re-witnessed as follows:	SW corner cobblesone springhouse 747 1/2° E 110.9 links; NW corner frame garage 521° E 115 links; N.W corner concrete retaining wall 54° E 134.3 links.				
Stanley M. Shattle, Dep. Sur. Dec. 1944.						

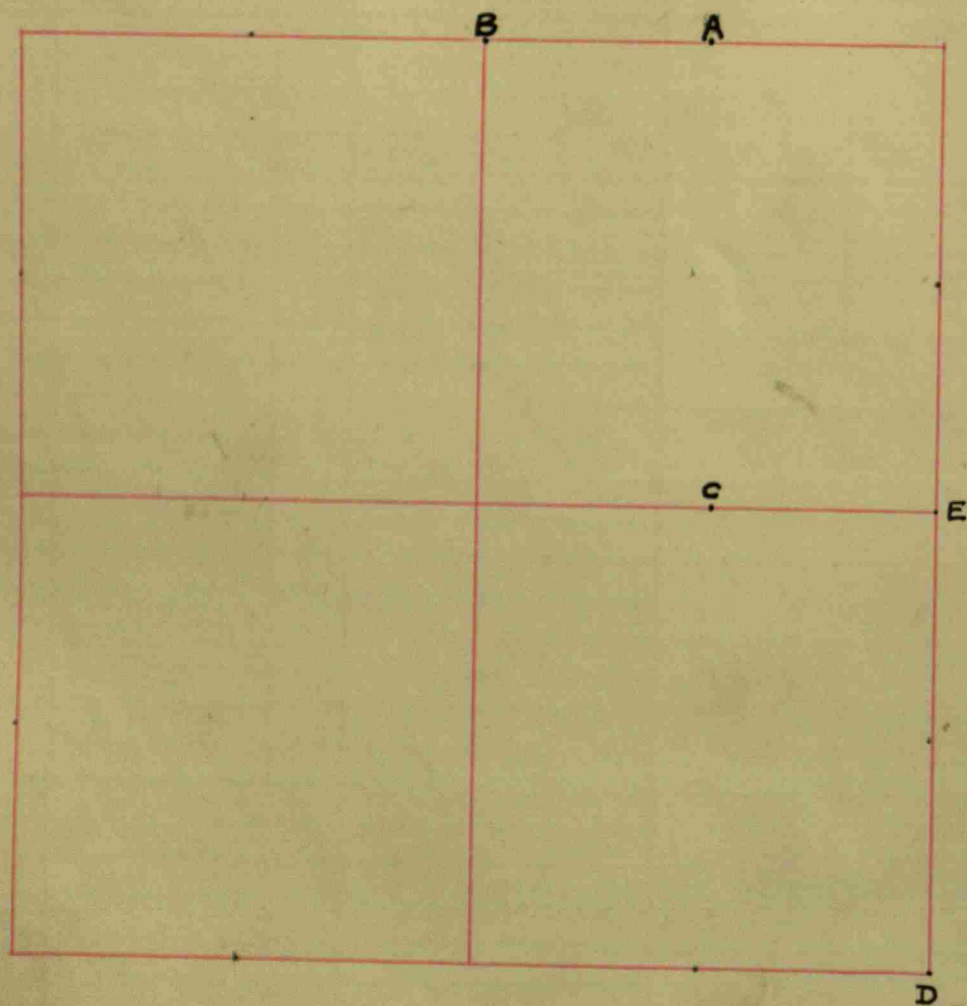

CORNERS.	STONE.	WITNESS.	DR.	BEARINGS.	CH.	LK.	COB.	
A.	Good stone	was found on west line of old town by Stanley Shurtle on 27 th day April 1944 after diligent search. The stone is 6 inches deep under a brick walk in back of Roy Nicholas house on West Main Street. It is 1.13 feet south of the south edge of the south brick wall of the house and is 1.92 feet west of the west edge of a concrete block under bottom step. The SW corner of the house bears $N86\frac{1}{4}^{\circ}W$ 17.31 feet and the SE corner of said house $N84\frac{1}{2}^{\circ}E$ 12.4 feet. A gas line cut-off bears east 43.2 feet and a water metre bears approx. $S30^{\circ}W$ 57 feet. The east brick wall of the Shirley house is 73.1 feet west of the stone. The NE corner of a 28" x 28" concrete slab bears approx. $S75^{\circ}W$ 38.6 feet.						E. A.
B.	Standard brass plug	in U.S. Highway No. 36. No. wit.						
		Distance from A to B is 20.088 chains by two careful measurements.						
		Stanley Shurtle, 1944.						
C.	Good stone	found buried 8" deep in middle of 40 ft. roof. From which bears the SE corner of brick foundation of house - Northwestwardly 77.55 ft. And the N.W. cor. of concrete porch floor Southwestwardly 88.40 feet.						
		Stanley Shurtle, Nov. 1944.						
D.	Gray stone 12 x 16 x 23	set to replace small stone. A stone 6 x 7 x 12 was set 20 feet westward. A small corner stone was found 10.00 chains south.						
		Stanley Shurtle, Dec. 1944.						

Indiana.

Field Notes of Section

Township

North, Range

Hendricks County, Indiana.

CH.	LK.	CORNERS.	STONE.	WITNESS.	DR.	BEARINGS.	CH.	LK.	CORNERS.	STONE.	WITNESS.	DR.	BEARINGS.	CH.	LK.

E. A stone 10x13x25 was set at true corner and wit. by:
 Center of fire hydrant $S66^{\circ}23'W$ 56.2 ft.,
 Iron pin at SE cor Cemetery lot 238 $N38^{\circ}38'W$ 36.35 ft.

Stonky
 cent
 a brick
 West
 south
 use and
 concrete
 of the
 SE
 ut. Agas
 water
 east
 3.1 feet
 a 28"x28"
 feet.
 wit.
 careful
 44.
 lt. roof.
 brick
 77.55 ft.
 4.
 stone
 small
 44.

Plat of Section 10 Township 15 North, Range One West, Hendricks County, Indiana.

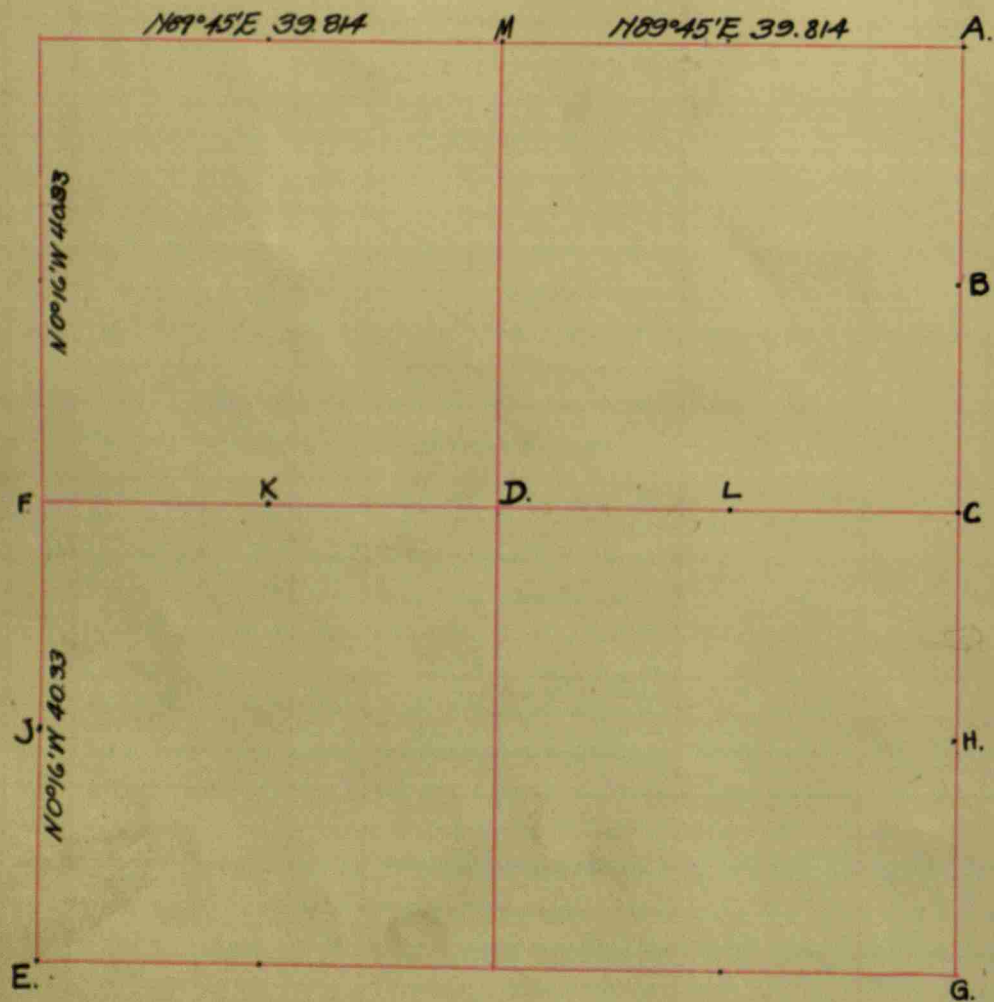

CORNERS.	STONE.	WITNESS.	DR.	BEARINGS.	CH.	LK.
A.	Stone 14x18 set	by Cyrus Rogers in 1860 was found and re-witnessed as follows: Stone 32x40 northward about 3 links, U.S.C. & G.S. Survey Meridian station 534°52'20" W 12.162 ch.				
		Maple tree	24"	N60°E	60 1/2 lbs.	
		Maple tree	22"	S75°E	51 lbs.	
		Pine tree	17"	N80°E	102 3/4 lbs.	
B.	No stone.					
C.	No stone.					
D.	Limestone monument	marking center of section on north line R.R.				
E.	Stone 12x16x23 of gray color	set to replace a small stone. A stone 6x7x12 was set 20 feet westward. A small corner stone was found 10 chain south of this stone.				
		Stanley Shurtle, Dep. Sur. Dec. 1944.				
F.	Stone 10x13x25 set at true corner,	Wit. by Center of fire plug 566°23'W 56.2' Iron pin at SE cor lot 238 of cemetery N38°38'W 36.35'				
G.	Search made for stone but none found -	old witnesses gone - no evidence remaining but fence corner.				
H.	No stone ever set here.					
J.	Existence of stone doubtful.					
K.	No stone or other evidence.					
L.	No stone or other evidence.					

M. O.

Field Notes of Section _____ Township _____ North, Range _____, Hendricks County, Indiana.

CORNERS.	STONE.	WITNESS.	DR.	BEARINGS.	CH.	LK.	CORNERS.	STONE.	WITNESS.	DR.	BEARINGS.	CH.	LK.

M. Old stone missing - The corner restored by running and measuring, and was marked by a cross cut in the top of a concrete monument 8" x 8" x 27" set flush with top of ground.
 Witnessed by a power pole North 12 links
 Maple tree 4 1/2" diameter N 80° W 42.2 links
 Sycamore 24" N 30° W 130.8 links
 Elm 7" diameter S 5° E 48.7 links
 Stanley Shurtle, April 28, 1945

162 ch.
 lbs.
 lbs.

R.R.
 stone

44.

35'

e-

Plat of Section 27 Township 15 North, Range One West, Hendricks County, Indiana.

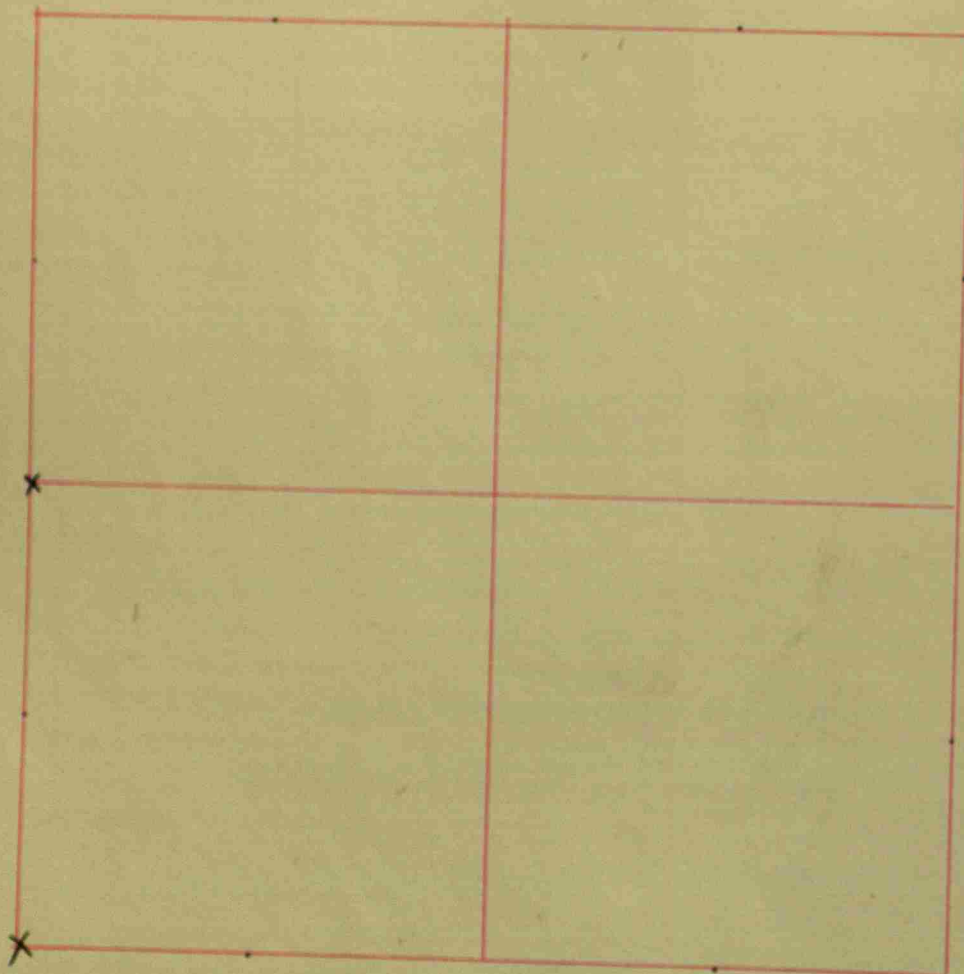

CORNERS.	STONE.	WITNESS.	DR.	BEARINGS.	CH.	LK.
SW COR. SEC.		SW COR. JACKSON PORCH		N 50° E	82.5 FT.	
		MAPLE	30"	N 45° E	32.5 FT.	
W 1/4 MILE STONE		CONCRETE CORNER POST		N 50° E	20.5 FT.	
		TELEPHONE POLE		N 35° W	63.5 FT.	

Plat of Section 28 Township 15 North, Range One West, Hendricks County, Indiana.

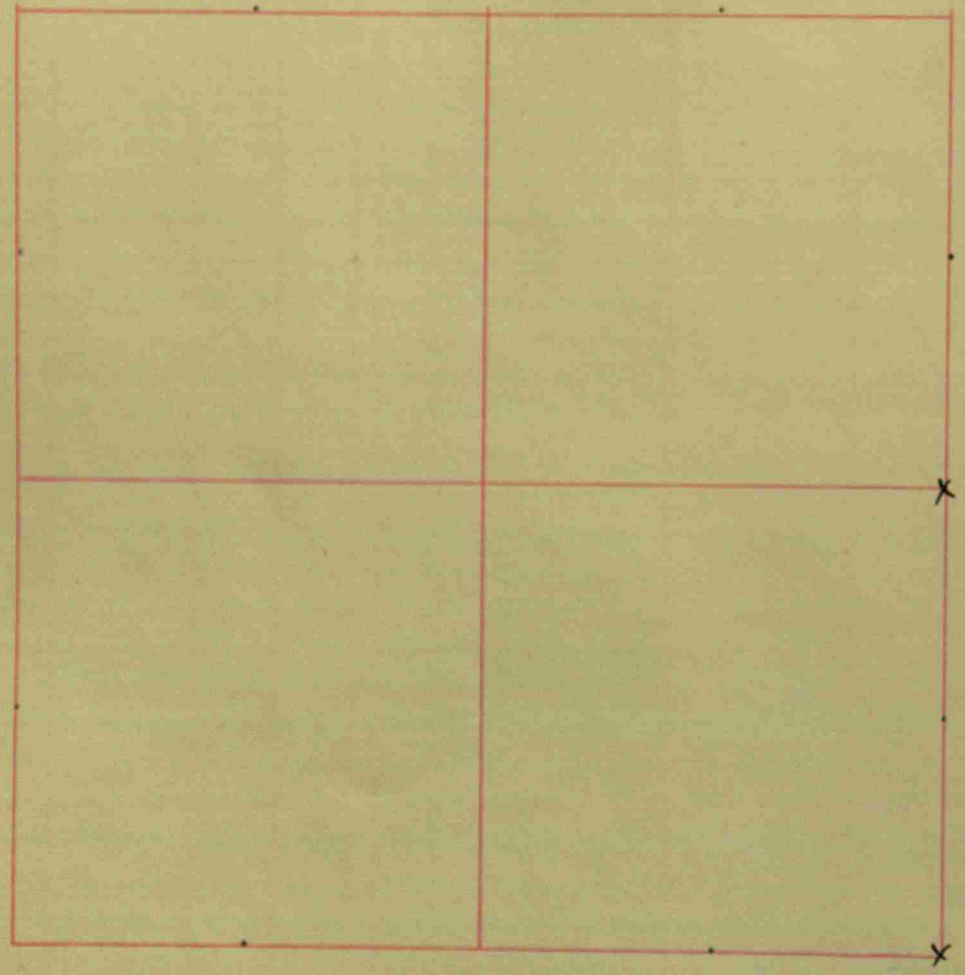

CORNERS.	STONE.	WITNESS.	DR.	BEARINGS.	CH.	LK.
SE COR. SEC.		SW COR. JACKSON PORCH		N 50° E	82.5 FT.	
		MAPLE	30"	N 45° E	32.5 FT.	
E 1/2 MILE STONE		CONCRETE CORNER POST		N 50° E	20.5 FT.	
		TELEPHONE POLE		N 35° W	63.5 FT.	

Plat of Section 33 Township 15 North, Range One West, Hendricks County, Indiana.

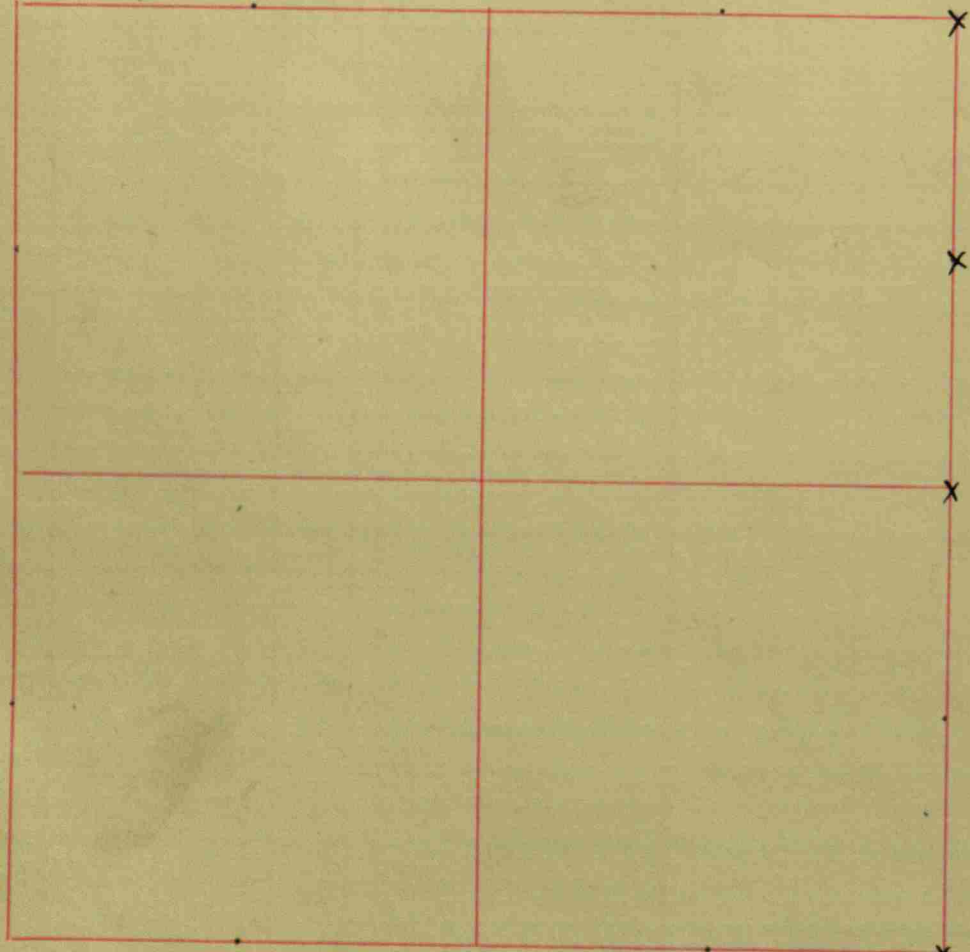

X X
 NE COR. OF
 4-14-1W
 &
 NW COR. 3-14-1W
 OFFSET IN TWP.
 LINE IS 27'

CORNERS.	STONE.	WITNESS.	DR.	BEARINGS.	CH.	LK.
NE COR. SEC.		SW COR. JACKSON PORCH		N 50° E	82.5 FT.	
		MAPLE	30"	N 45° E	37.5 FT.	
CEN E ME ¹		CONCRETE CORNER POST		EAST	20 FT.	
		LARGE ROCK		N 89° W	23 FT.	
E ² MILE STONE		NE COR. ANDERSON'S PORCH		S 60° W	76 FT.	
		SE COR. DR. COOPER PORCH		N 45° W	90 FT.	
SE COR. SEC.		SW COR. EDMONSON GARAGE		N 70° E	48 FT.	
		SE COR. LBR. YARD BLDG.		N 50° W	30.5 FT.	
SE COR. SEC. STONE IS 27' WEST OF THE STONE						
AT THE NE COR. OF SEC. 4-14-1W						

Plat of Section 34 Township 15 North, Range One West, Hendricks County, Indiana.

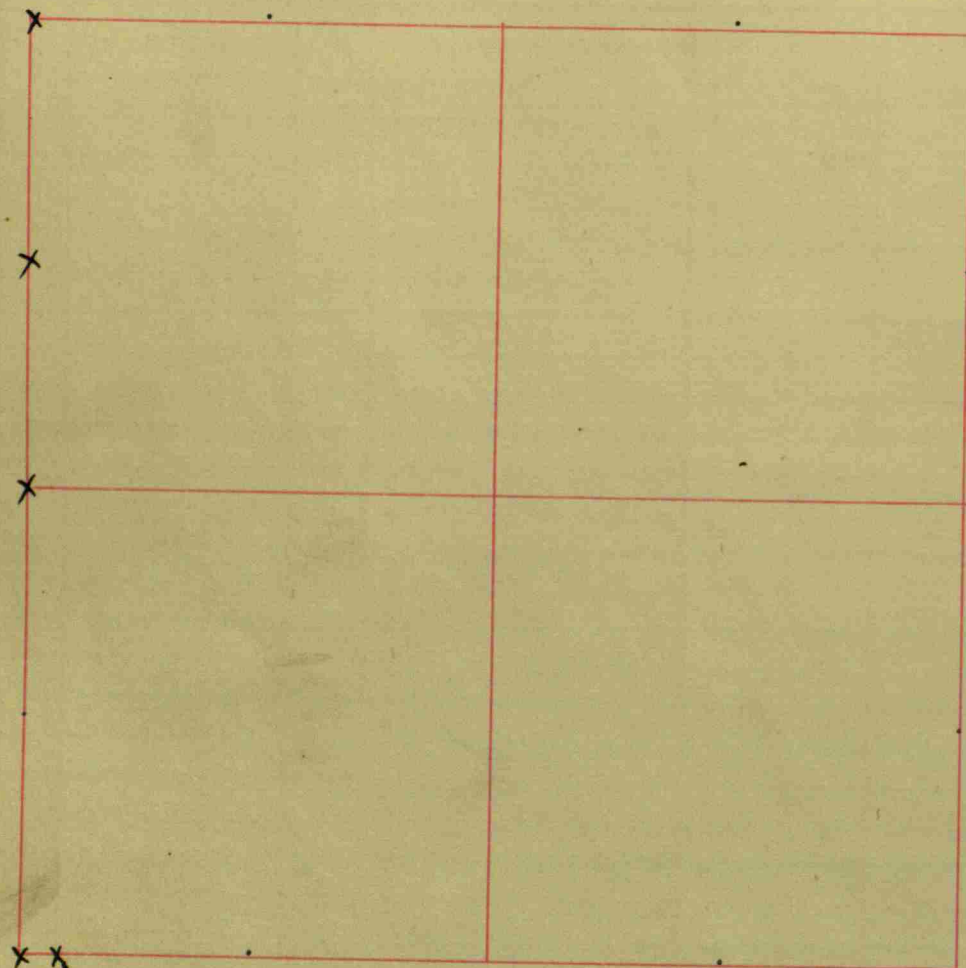

X X
 NW COR SEC. 3-14-1W
 &
 NE COR. SEC. 4-14-1W
 OFFSET OF TWP LINE
 IS 27'

CORNERS.	STONE.	WITNESS.	DR.	BEARINGS.	CH.	LK.
NW COR. SEC.		SW COR. JACKSON'S PORCH		N 50° E	82.5 FT.	
		30" MAPLE		N 45° E	32.5 FT.	
CEN. W. CEN. OF NW ⁴		CONCRETE CORNER POST		EAST	20 FT.	
		LARGE ROCK		N 89° W	23 FT.	
W ² MILE STONE		NE COR. ANDERSON PORCH		S 60° W	76 FT.	
		SE COR. DR. COOPER PORCH		N 45° W	90 FT.	
SW COR. SEC.		SW COR. EDMONSON GARAGE		N 70° E	48 FT.	
		SE COR. LDR. YARD BLDG.		N 50° W	30.5 FT.	

SW COR. SEC. 34-15-1W IS 27 FT. WEST OF THE STONE
 AT THE NW CORNER OF SEC. 3-14-1W.

