

A3 11x17 LR A3 11x17

← A3 →

← 11x17 →

A4 LETTER LR A4 LETTER

← A4 →

← LETTER →

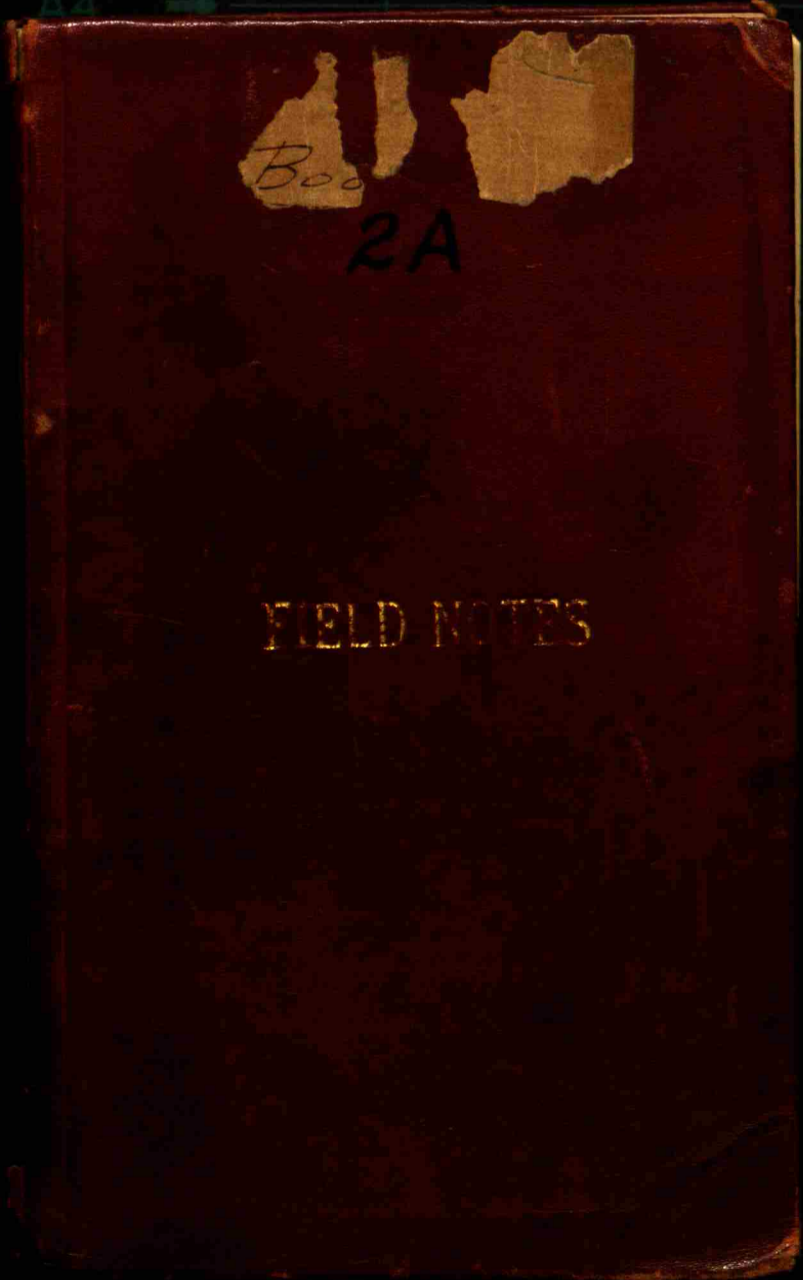

Boo

2A

FIELD NOTES

$$\begin{array}{r} 2 \overline{) 39.87} \\ 19.93\frac{1}{2} \\ \hline 20. \\ \hline .06\frac{1}{2} \end{array}$$

Survey of Section 19 Town 15 2

3

1 Range West 37-1902

Cyrus Osbornet Able Stanley
 A. P. Kel. } sec. cl. man
 Chas. Nichols }

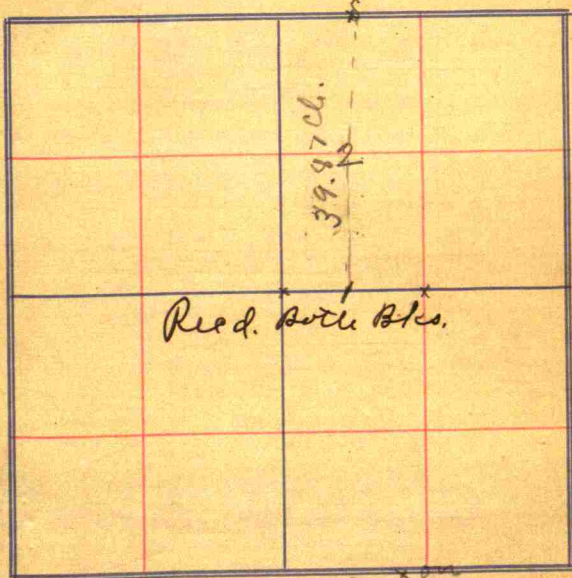

1. No Stone By Stone $24\frac{1}{2} \times 9\frac{1}{2} \times 6\frac{1}{2} \times 25\frac{1}{2}$
 Do $17 \times 19 \times 6 \times 25\frac{1}{2}$
2. Stone $24 \times 19 \times 5$ By Rock $165\frac{3}{4} \times 147\frac{1}{4}$
 Do $165\frac{3}{4} \times 142\frac{1}{2} \times 149\frac{1}{2}$

40.47 4110
 27.50 67
 66
 402
 402
 44.22
 474
 18.50
 111.05

80.80 = 60
 1 = 6000
 8080

60.22 = 60.22
 36 / 32000 50.80 10
 32 / 20 40 7.85
 40150 7.66 66
 3.22 27
 4.44 27
 4.22 27

7
 50.9
 47
 51

11.5033 14.06
 23.58 8.18
 11.473
 11.244
 22.50

18.12
 21.12
 39.69
 54.75
 27.37

13.12
 21.12
 28.969
 79.845
 6.00 1/2
 19.895
 119.070
 11.925 845
 11.936 767

Sur. for Henderson, Justin & Mary, Rosa
 Families, Rosa.
 Survey of Section 20 Town 16 N. 4

Range 2. E

J. T. Jones.
 Bert McCray } Sur. ch. men
 57-1902
 57-28

(180.32 ch.)

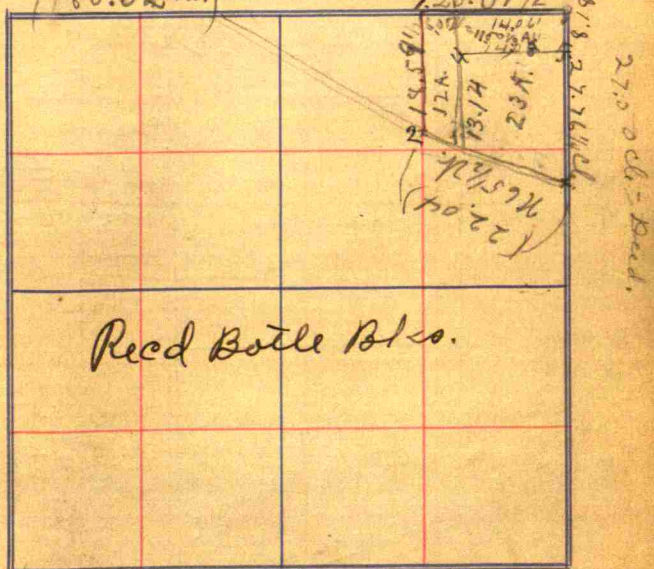

1. Stone 24x11 1/2 x 9 By Stone 22x17
2. Harrow tooth
3. Stone 12x6x5 by ash 10 ft. 9 3/2 L.
4. Stone 22x12x7 by elm 16.55 ft 8 ft.
 B. Oak 32x15 1/2 x 13 1/2 L.
5. Stone 15x12x9 by Stone 12x10x9 ft 27 L.
6. Harrow tooth by Stone 19 1/2 x 15 x 9 ft 41 L.
 Do " 14x6x5 539 L.
7. antichord about 4 ft long Over.

2170
 $\frac{3500}{532}$ 66
 532

532
 $\frac{20}{4620}$
 378

106 395

2500 66
 $\frac{198}{520}$ 378
 $\frac{462}{580}$
 5-28

1000 66
 $\frac{62}{340}$ 15 1/6
 $\frac{330}{70}$

53
 $\frac{13}{38}$

2 1/2 hrs. on side

66
 $\frac{13}{33}$ 15 1/2
 $\frac{33}{33}$

84
 $\frac{56}{504}$

42

84 66
 $\frac{204}{27.7}$ 4 4 1/2
 $\frac{112.56}{3.14}$

195
 $\frac{135}{5}$

40 3/3

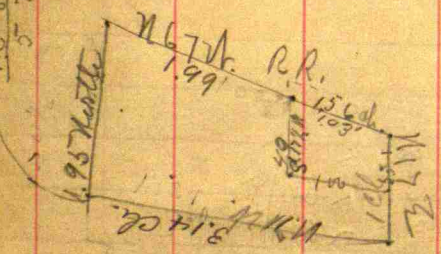

47.40
 $\frac{1.40}{191}$

174 1/2
 $\frac{2000}{2000}$

10 1/2
 $\frac{11}{11}$

Brownburg

Survey of Section 11 Town 16 6

North Range East 5/9-1902.
 Survey for Frank Lingenan & Adams
 H.C. Cook } Sw. de. men.
 Saml McDaniel }

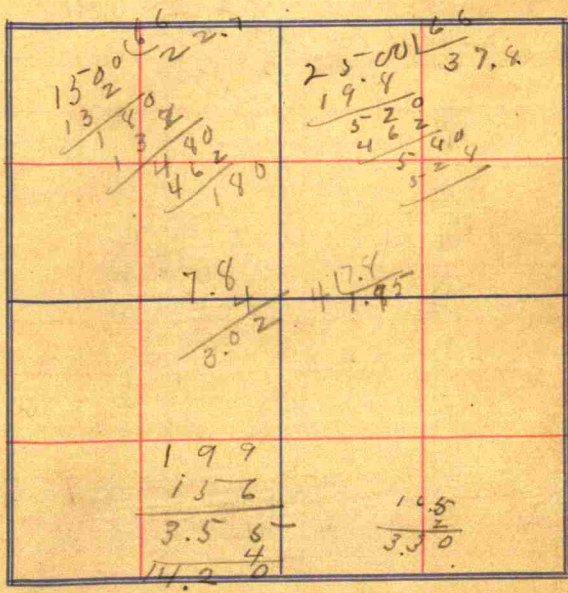

Over

$$\begin{array}{r}
 10300 \\
 66 \\
 \hline
 370 \\
 330 \\
 \hline
 400 \\
 396 \\
 \hline
 400
 \end{array}$$

$$\begin{array}{r}
 1576 \\
 6 \\
 \hline
 936 \\
 936 \\
 \hline
 10296
 \end{array}$$

$$\begin{array}{r}
 4900 \\
 462 \\
 \hline
 280 \\
 264 \\
 \hline
 160 \\
 132 \\
 \hline
 280
 \end{array}$$

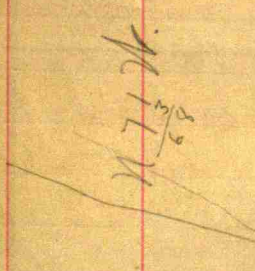
$$\begin{array}{r}
 7538 \\
 214 \\
 \hline
 9634 \\
 9675 \\
 \hline
 5805 \\
 5805 \\
 \hline
 3855.0
 \end{array}$$

H

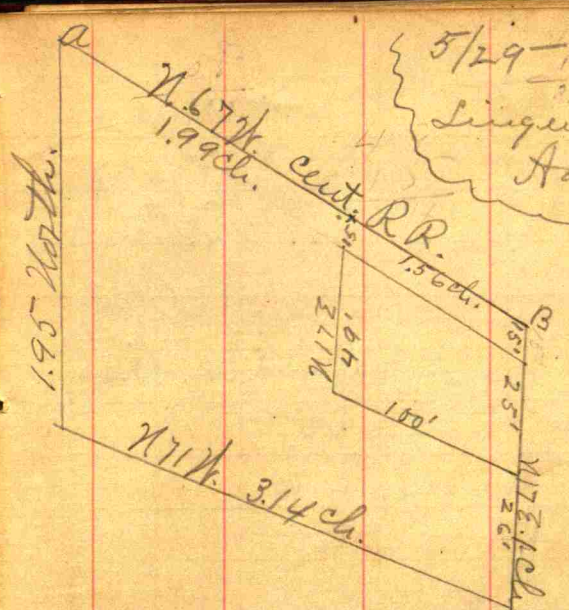

5/29-1902
Sergeant T 71
Adams.

all corresponds to deed
except a B = 3.55 ch. - deed
calls for 13rd. (3.25 ch.).

$$\begin{array}{r}
 199 \\
 158 \\
 \hline
 355
 \end{array}$$

$$35.22 = \frac{2800}{1}$$

$$35.22$$

4.35-

$$\begin{array}{r} 10-10 \\ 250 \\ \hline 260 \end{array}$$

$$\frac{2800}{35.22}$$

$$\begin{array}{r} 2800 \\ 19600 \\ 28000 \\ \hline 47600 \\ 33222 \\ \hline 12346 \\ 106790 \\ \hline 117088 \\ 140820 \\ \hline 29572 \end{array}$$

$$\begin{array}{r} 16822 \\ 14088 \\ \hline 27105.75 \\ 24854 \\ \hline 24.680 \end{array}$$

$$\begin{array}{l} \text{Set No} \\ \text{over 2} \end{array} \left\{ \begin{array}{l} 1.475 \\ 2.950 \\ 3.1425 \end{array} \right.$$

Survey of Section 10 Town 15

8

Range West
Sec. for H. H. Crawford
Jim Beck
H. M. Whisen and } Sworn Ch. men.
Harland Hostetter }

Read 2 Bles

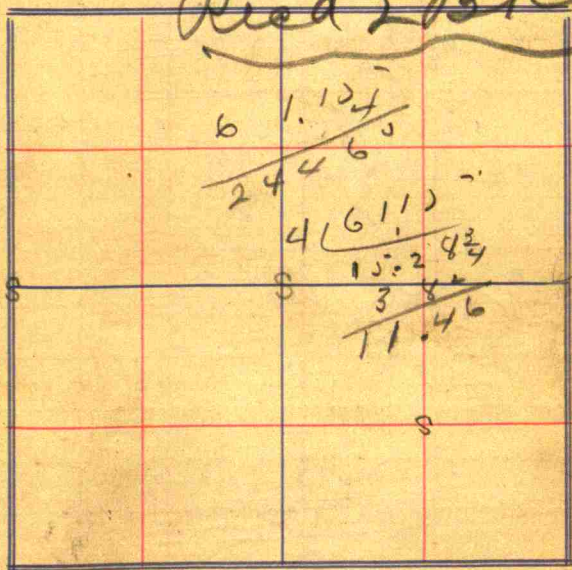

F. M. Wilgus

H. J. Lamb

H. C. Dickey

Sueva Chaman

3 1/2 S. W. 1/4 Sec. 20

Robin's Est.

20

2 139.72 ch.
19.86

23.78 to cent Road.

2378
1986
3.92

200
15.9
35.96

3434
5153
39.87
14

18.6
137.24

John Durham

Survey of Section

3-4-92-10

Town 16

101

Range 2 West

1. St. 16 x 11 x 5 By Sugar 108 3/4 - 1.04 1/2 ch.
2. St. 2 x 12 x 8 By Alum 13 5/4 1/2 - 1.33 ch.
3. St. 15 x 11 x 3 By 2.43 ch.
4. Iron pin in lost track in gr. road. (P. V.S.)

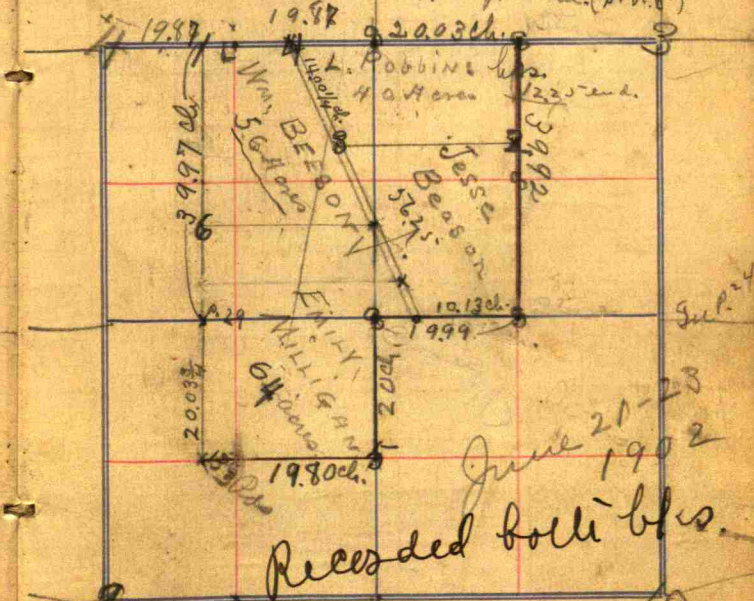

3. St. 2 x 12 x 8 By Stone 24 x 12 x 17 No. 6 - 4 1/2 ch.
5. 2 x 12 x 10 By Stone 13 x 10 x 6 - 25 ch.
6. Stone 10 x 9 x 7 By Big Rock No. 3 - 1.99 1/4 ch.

18 ch. to pgs.

9133
14
13.33

800.00 17.90
5990 13.95 1/2
20100
17970
21300
17970
33300
299500
33500

5(13.35 1/2)
217

3133
18.35 1/2
17.97 1/2

1792
1335 1/2
31.27 1/2
1800
1797 1/2
2 1/2

13.35 1/2
144
15.19
11.51

107770
5950
41930
53910
41990
1790 1/2
5990 1/2
11790 1/2
15969
1996
366264
122
3.26396
2
7.32 a
10.9

19.96 2/3
1.84
7984
15969
1996
366264
122
3.26396
2
7.32 a
10.9
17.2
184
19.70
1098
69.02
10.75
80.00

June 25-1902.

Survey of Section 7 Town 15 N

2 Range West 14
Jacob Rymer } Sworn Claimant.
James Lee }
Declarator Hearing Part.

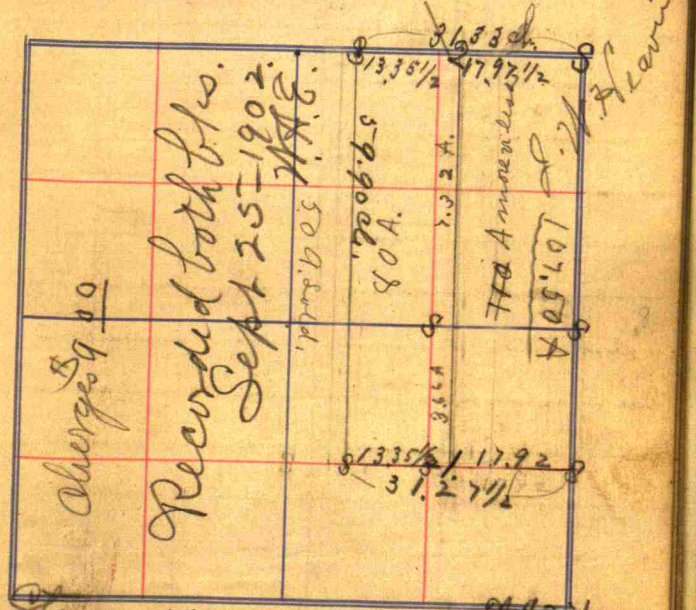

1. Stone 12x16x9 By *[unclear]* 88 1/2
Do " 15x17 1/2 50 1/2
2. Stone 14x17x12 By 12x8x6 328 2100.
Do Stone 12x8x6 2132 2100.

45 1/2 L. off

30 off
19.86
20
2 39.86
19.93

Lucy Dorsett
Co

4006

12.68

27.38

20

7.38 ch.

Daniel Hunt

Dredmade 1900 about

12.58 of
40.00

4006

12.68

320.48

240.36

80.12

4006

507960.8

40

12.699

12.70

107

80.90

27.90

24.96

3.4000

3.3000

20.03

12.68

16.24

12.014

4006

2063

233940

20

4039

120940

118000

118000

4.0066
3.9606
40

July 30th - 1902

Survey of Section 20 Town 15 N

16

Range 2 W

For E.S. Short & Jno. Gross.

W.E. Greenlee & Edwin Chaiman
Wm. H. Wilson

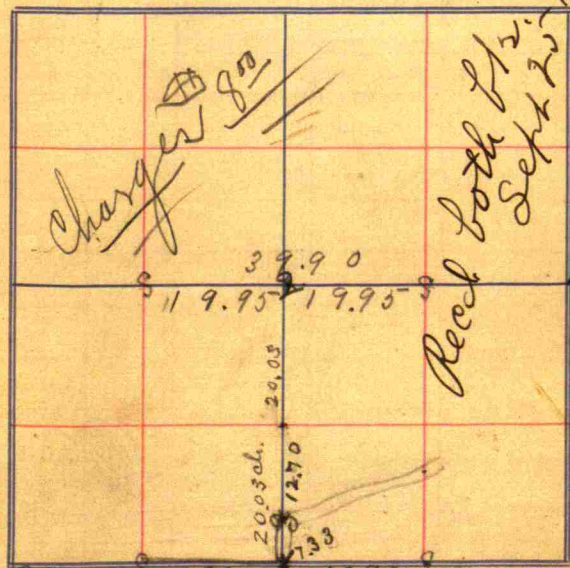

1. Stone 15x15x9 By Anvil 9594 1.16 ch.

Do Stone 16x12x10 1069 2 27 L.

2. Stone 20x14x9 By Stone 15x15x6 30 L.

3. Stone 15x9x6 By Stone 15x12x9 14 L.

Do Card 3 1/2 S 6 1/4 E 4 9 1/4 L.

West 15.76 ch. thence
S $75^{\circ} \frac{3}{4}$ W 4.3 $\frac{1}{2}$ ch.
thence S $46^{\circ} \frac{1}{2}$ ch. to S $\frac{1}{2}$ mi.

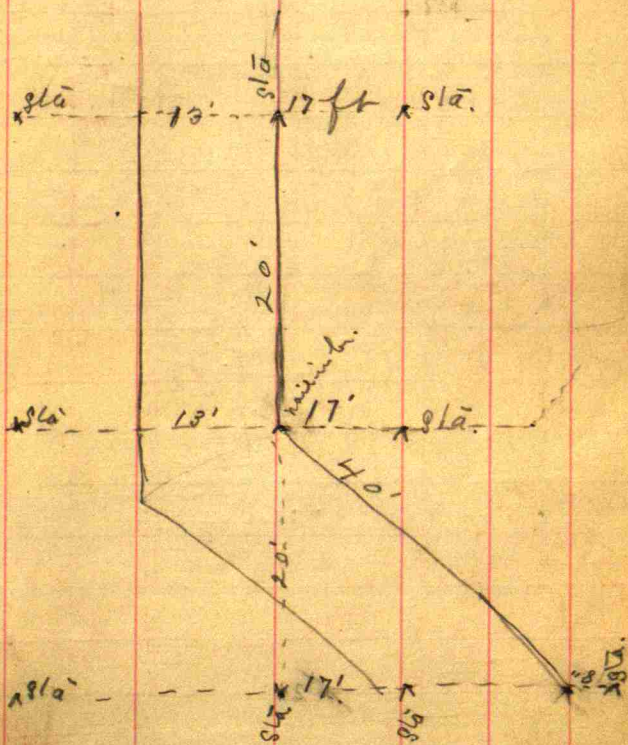

pat.
 Dept. for ch. = 20 1/2 E. on 2nd Road.
 Acc. for E. J. T. A. J. Shaw
 done on chainmen survey

2657
 7
 2664

4.90 cl.

5-45

Deed = 2657 from S 65 1/4
 Mes 2664

72 5 1/2
 80 39
 80 15 45:00
 362
 54 148.62
 27

20.27
 3.25
 17.02

2664
 202.6
 4.95

81
 19
 80

10130
 18234
 9104
 1002870
 1325
 23274

8

9.42
 6.73
 16.17

9.08
 19
 592 1/2
 11127 1/2

Aug 19 - 1902

Survey of Section 26735 - Town 15 N

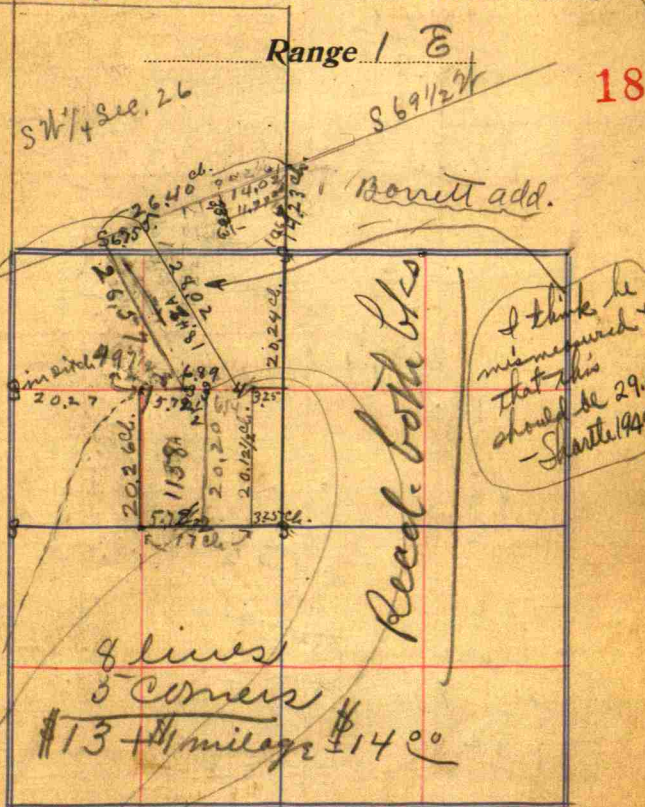

- 1. Stone 12x9x5 by Elm & S 43/4 E 30 L
 Do Stone 11x7x5 S 59 E 23 L
- 2. Stone 12x9x6 by Stone 12x10x11 1/2 20 L.
- 3. " 11x9x6 by Walnut S 89 1/4 E 94 L.
- 4. " 12x9x9 by Stone 10x7x6 E 30 L.
- 5. " 10x7x4 by Hickory Elm S 90 E 136 ch.

92

137
4 1/2

31 1/2

LH ||| cuts

|||

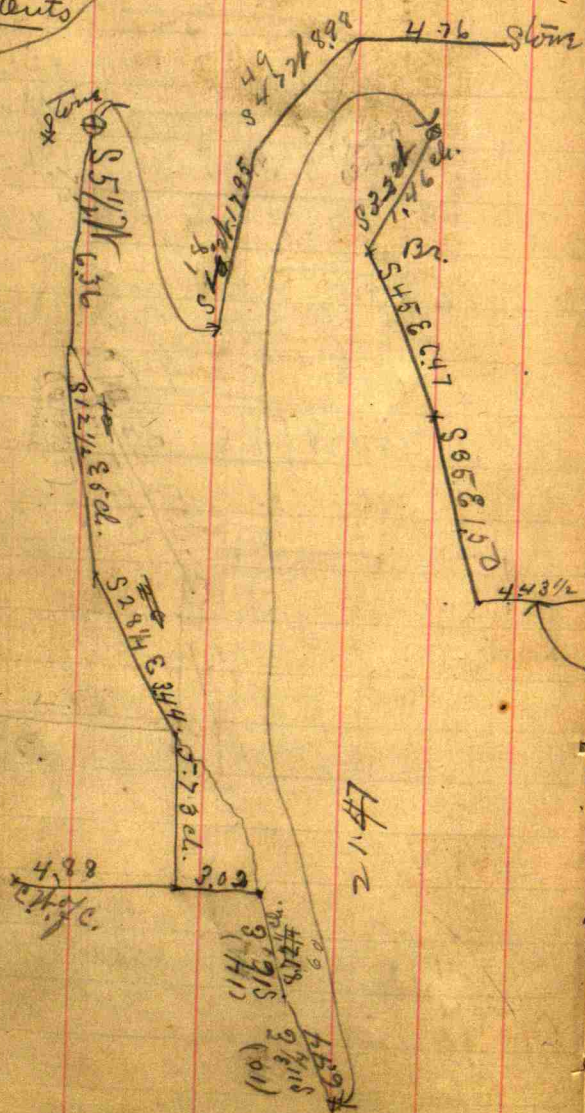

Let. for *Lincoln* *Lincoln* *Sept. 15-1902*
Traverse *Donnell*

Survey of Section 7 Town 137

1 Range 20

Bruce Prother } s. ch. man.
Roy. Sanders }

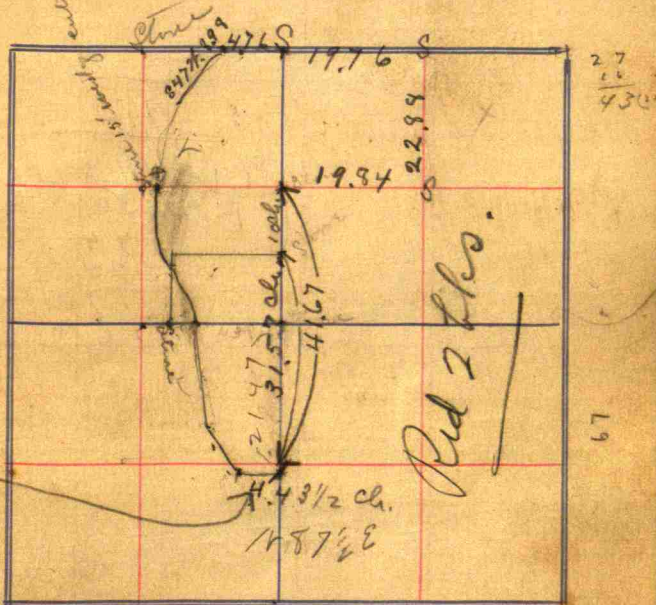

1. Stone 16x12x7
 by st. Elm 17.855 1/4 ch 36 1/2 ch
 D6 .. 12x17 1/2 ch 54 1/4 ch.

1984
 1975
 3926
 19.80

N 94 1/2 W 4.43
N 87 1/2 E

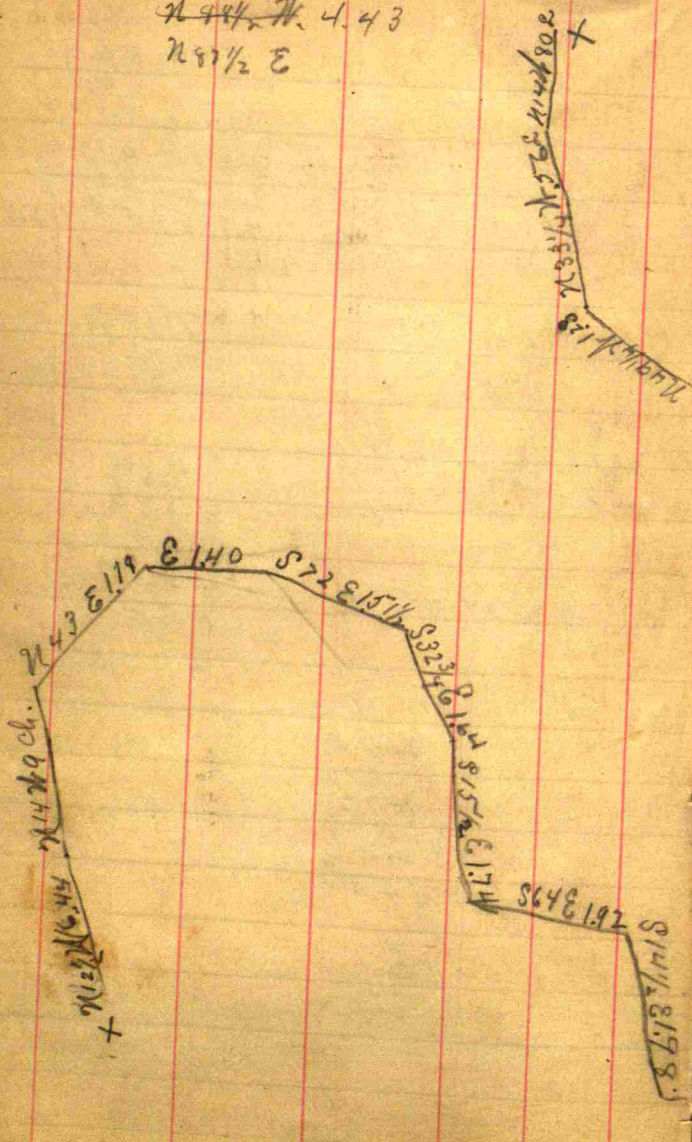

Survey of Section

Town

22

7

Range



91
Rooker Arch.

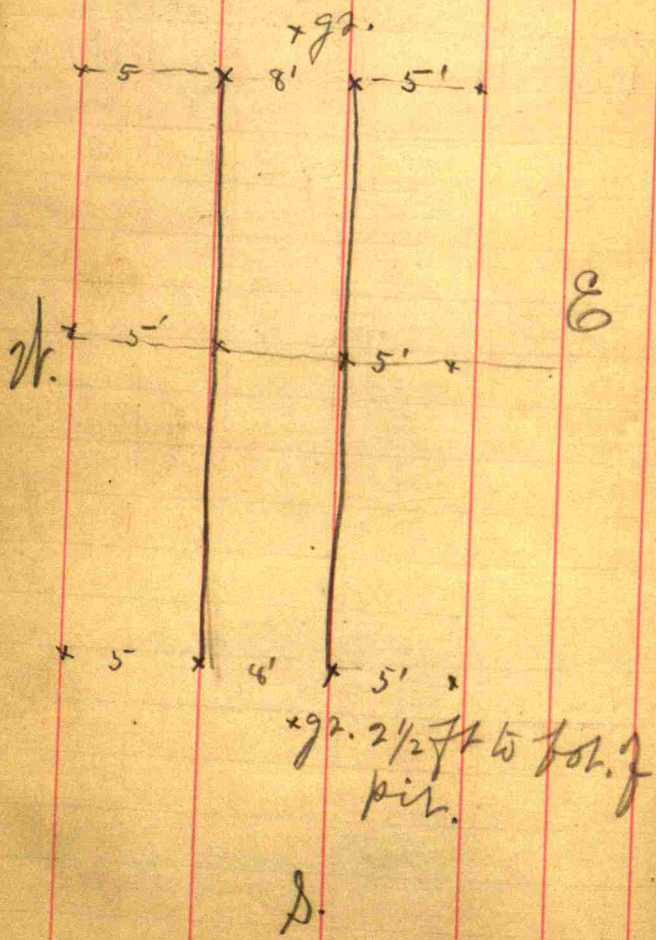

Arnold Arch
 5' wide 18" long
 extreme length 6' from
 spring line to bot. of abut.
 abut. are 2' + 4' = 6'



4
 1
 5' - 9"

Arnold Ash.

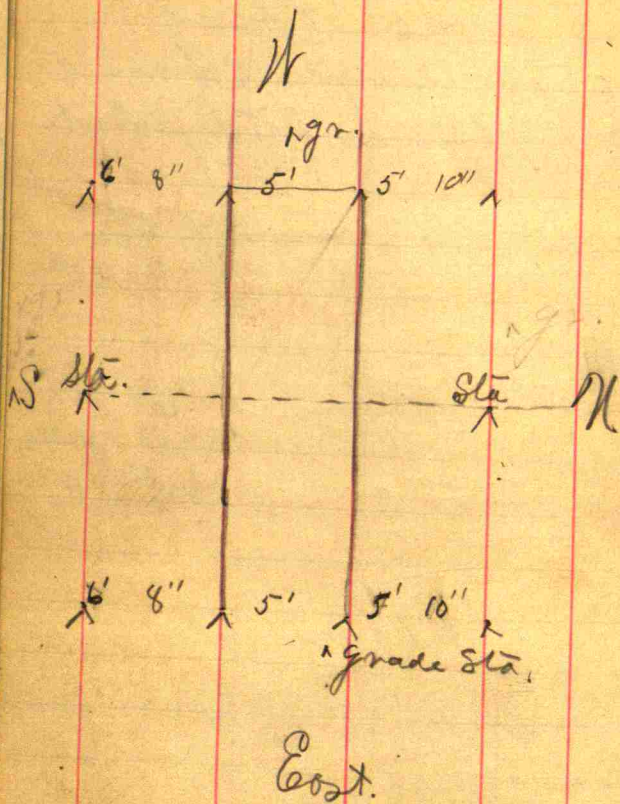

13' 10"

Survey of Section

Town

$\frac{86}{12}$ 25
 $\frac{56}{10.3}$ 2

Range

516

212
 $\frac{66}{126}$
 $\frac{126}{13.86}$

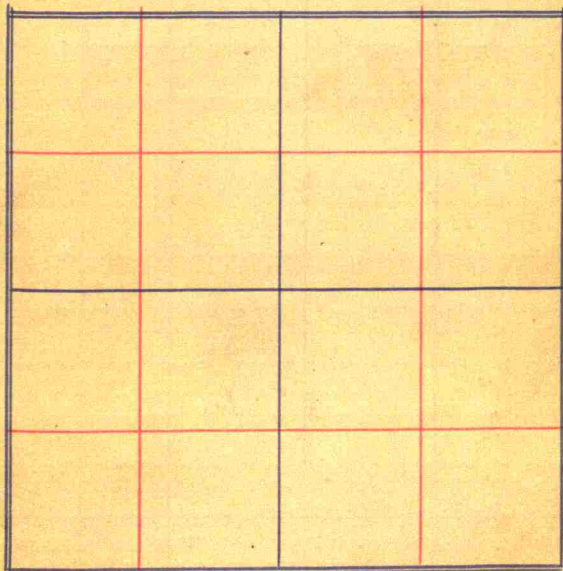

$$\begin{array}{r} 27 \\ 162 \\ \hline 1782 \end{array}$$

$$\begin{array}{r} 9-3-63 \\ 19-63 \\ 13.63 \\ 6.73 \\ \hline 20.36 \\ 20 \\ \hline 2(40.36) \\ 20.18 \end{array}$$

$$\begin{array}{r} 6.73 \\ 6.73 \\ \hline 13.46 \\ 6.5-5- \end{array}$$

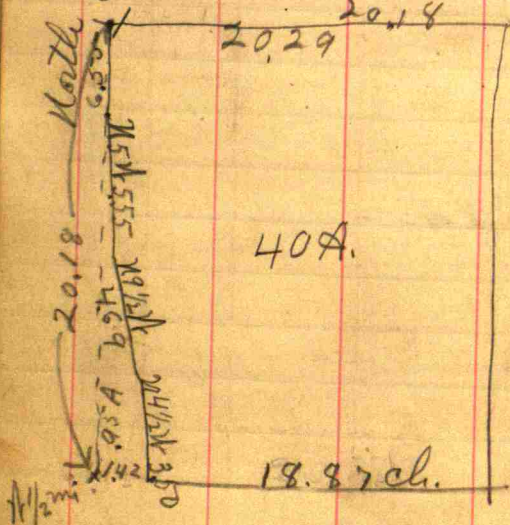

$$\begin{array}{r} 21.25 = 1' \\ 1 = \frac{1}{21.25} \\ \hline 219.75 \\ 4.87\frac{1}{2} \\ \hline 20.29 = \end{array}$$

$$\begin{array}{r} 21.25 \\ 19.12 \\ \hline 2.13 \\ 1 \end{array}$$

Deed for Simmons Templein Sept. 23-1902
 + O. Mitchell
 Survey of Section 34 Town 16 N
 Range West. 27
 Oliver M^c Corm } sw. ch. min.
 Cyrus Mitchell }

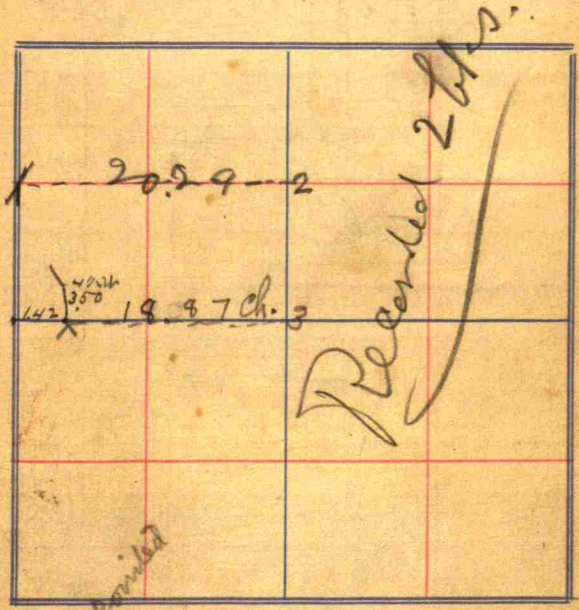

- 1. Stone 11x12x5
By Sugar 12 S23 E65 1/4 21/4
- By N. Walnut 14 N37 W65 1/2
- 2. Stone 13x8x6
By Poplar 5 S33 E 17 3/4
- By H. Cherry 6 S3 E 66 E
- 3. Stone 17x13x5
By N. Elm 4 S69 E 20 1/4
- By corner = Stone N. 29 1/2 L

12' to locks of fence on E.
 23' " " " " " on W.
 Line is in E. wagon track.

Mt. Clair Road Br.

North

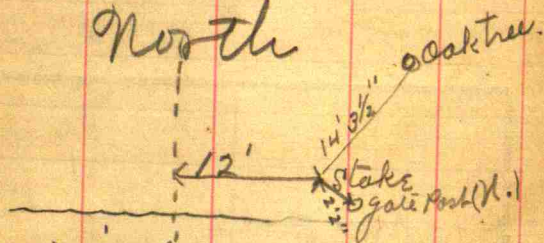

Ditch

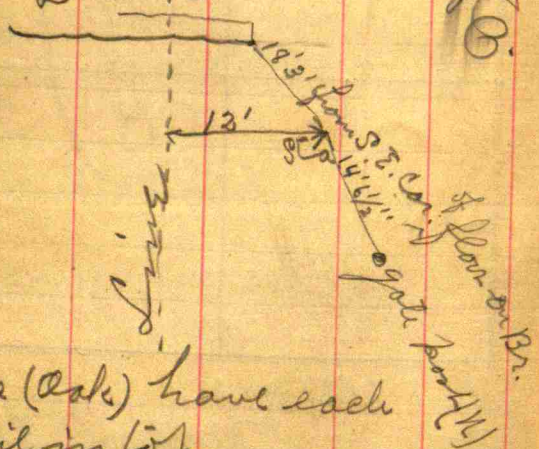

Stakes (oak) have each
 a nail in top.

South

J. H. Thompson 28
 Survey of Section _____ Town _____
 Helped set arches N. E.
 Range _____ Sept. 24-1907

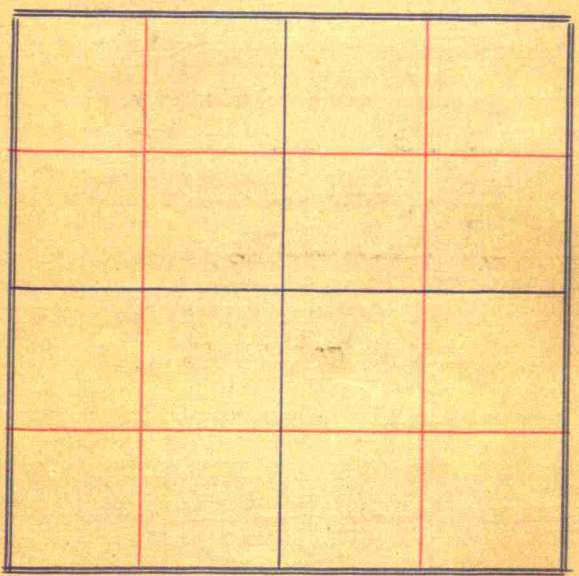

38 She. Miss. Co.

21,22 1/4 ch. to post.

42.43
79
41.64

5.26
2.36
7.62
Let two miles
\$1247

41.43
21.22
21.21 40.43
21.22 21.19
42.43 20.24

40.44
79
40.25
42.43

2 (41.64
20.82

41.43
79
2 (40.64
20.32
20.32
40.64
79
41.43

20.32
79
21.11
21.22
11

Sept. 27-1902

Survey of Section 7 Town 16 N

Range East

Sur. for Oliver Wells. Sarah Jordan
Henry Lovell
Frank Scott } sworn chainmen.

30



1. Stone 21x8x9 Beech S43 W70 E.
N. Eliu 24 178 ft 1.98 ch.
2. Stone 7x13 By N. Haly 24 18 1/2 27 E.
Do 105 5/8 13 E
3. Stone 10x16x14 mid By N. Wal. T. 16 x 33 W 14 E
- 4 " 9x15x27 By G. Ash 5 1/2 S 3 1/2 W 98 E.
Do 8 N 82 1/2 R 13 L

N
Harper Arch.

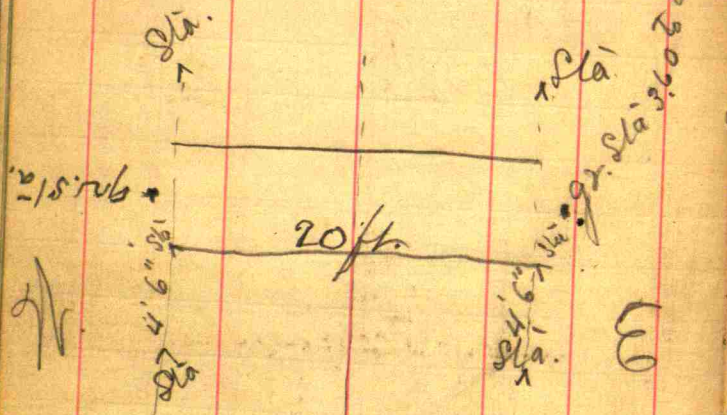

from gr. sta.

Survey of Section

Town

32

7

Range

Denny Arch.

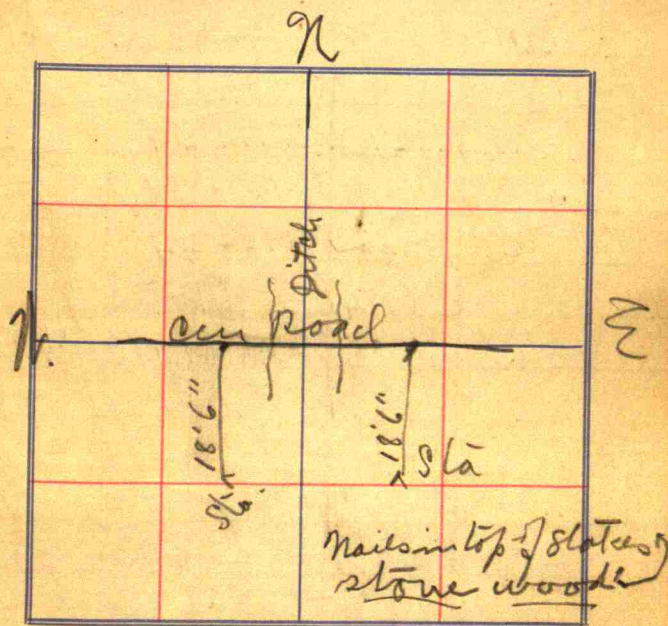

S
12 9/16" from line to the end of
the angle wall

P.R. Leak Ditch.

Beginning at a point 91 ft	
372' from Cent. N. of Cent. Sec. 30	
Thence S 77 1/2 W to 0+50	50
Thence S 40 W to 2+32	182
Thence S 52 W to 4+43 ft.	211
" N 80 W to 8+58	415
Thence N 52 1/2 W to 11+44	286
" N 64 1/2 W to 12+88	144
Thence West to 13+74	86
" S 67 1/4 W to 14+73	99
Thence S 50 3/4 W to 17+13 ft.	240
" S 37 W to 18+41	125
" S 26 W to 20+38	197
" S 16 W to 22+50	212
" S 40 W to 23+33	83
" S 62 W to 23+73	40
Thence N 80 1/2 W to 29	527
" N 81 1/2 W to 32+75 ft.	375
" N 64 W to 33+52	77
" N 56 3/4 W to 35+54	202
Thence N 66 1/4 W to 38+22	268
" N 66 1/2 W to 39+52	130

Notes (Jm Hall 100
33
9/15/35)
B.M. S of o on ash

B.M. just S.W. of 4+43
Go into woods. at 9

B.M. on walnut at 13.

14 on side of ash tree N. of D.
S 15+35 ft. Rob. Leak E. fence
+ part of woods.

B.M. on Hickory near 26
B.M. on ash (Hall)
33
Line bet Pigg & Leak.

39 52

Leak Drain

thence	N 60 1/4 W to 42+11	259
"	N 82 1/2 W to 42+69	58
"	S 83 W to 44+75	206
thence	S 32 3/4 W to 50+71	596
"	S 9 3/4 W to 51+57	86
"	South to 53+54	197
"	S 5 1/2 E to 56	246
"	S 22 3/4 W to 56+68	68
"	West to 63+33	665
"	N. 65 3/4 W to 65+22	189
"	N 88 1/2 W to 69	End 378

2948
 3952
 6900
 OK.

Survey of Section Town

34

7

Range

49+21 ft. to Orville T. Stone line.

B.M. abt. 50 ft. S.W. of 5-1

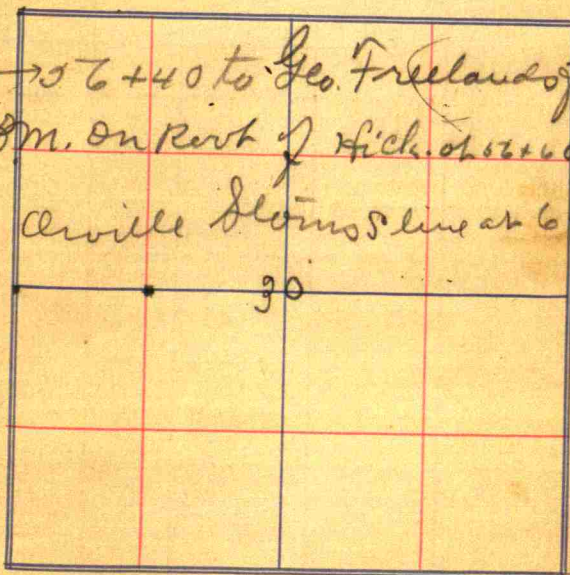

38 2/4

Leak aim # 1.

Beginning a point N 87° W 881 ft
from Cent. N. of Cent. Sec. 30

Thence S 36° E to 1+90 ft. 190

.. S 20 1/2° E to 3+39 ft. 149

S 38° W to 6+28 ~~289~~

628

0 ft.

Notes

o is on Blake (25' on Bl.)

B.M. on roof of R. Oak near 3
to main D 341 W. of 1000 main D.

35

7

Leak drum # 2
 Big. at a point ^{10"}N 32 1/2° E 744 ft.
 from 3 1/2 mi. of Sec. 25
 thence N 20° W to 1 + 21 121
 " N 72° W to 2 79
 thence N 60 1/2° W to 3 100
 " N 62 1/4° W to 6 + 26 326
 Term. at 56 + 68 in main S.

626
 626

N 75° E from S. E. Cor

Survey of Section Town

36

7

100 ft. Storms Land.
 Range

5 + 5 ft. Faeeland's fence.

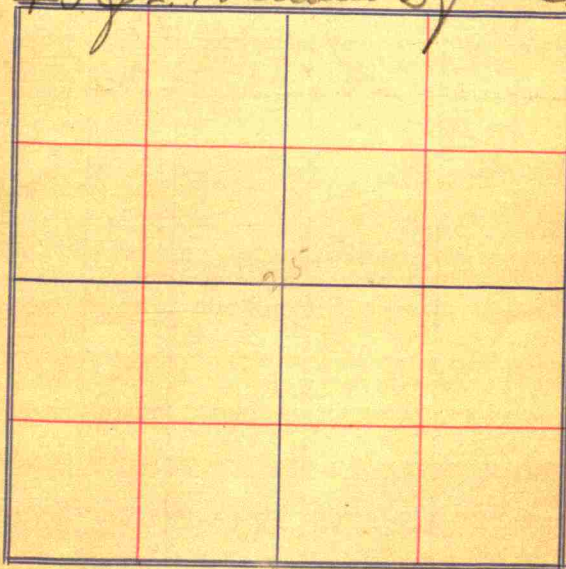

Leek arm # 1.

Sta	Targ.					
0	6.55				2.75	
1	6.25	+ 30	- 10	+ 40	3.15	
2	4.71	5.19	54	- 10	+ 1.04	4.79
3	5.66	- 95	- 10	- 80	3.99	
4	6.10	- 44	- 10	- 34	3.65	
				40 45	OK	
4	4.51					
5	4.55	- 04	- 10	+ 26	3.71	
6	5.41	- 86	- 10	- 76	2.95	
6+28	4.86	+ 55	- 10	+ 65	3.60	
	B.W.	J.W.			OK	
0	1.25	1.25				
1			15			
2			22			
3			24.4			
4			21.2			
5			20.3			
6			18.8			
6+25			6			

Survey of Section Town 57.19

Range

46.8
4.4
47

on R. Oak north west 1/4

6.55
6.10
+ 45

35
+ 10

4.47
3.00
7.1.47
14

10.5 old

6.35

4.56

1.49

2.00

3.50

3.50
2.75
75

387

R. J. Leek Drain Oct. 1- 1902

Sta	Targ			
B.M.	5.07			
0	6.04			
1	5.85	+ 19	- 15	+34
2	5.92	- 07	- 15	+08
			+12	
			<u>38</u>	
2	3.06			
3	2.75	+ 31	- 15	+ 46
4	4.59	- 1.84	- 15	- 1.69
B.M.	4.92			
5	5.70	- 1.11	- 15	- 96
6	4.86	+ 84	- 15	+99
			+60	
			<u>120</u>	
			-12	
6	4.11			
7	4.43	- 32	- 15	- 17
8	4.03	+ 40	- 15	+55
			+30	
			<u>30</u>	
			+5	
8	5.00			
9	5.54	- 34	- 15	- 39
10	6.00	- 46	- 15	- 31
11	5.85	+ 15	- 15	+30
12	6.24	- 39	- 15	- 24

5.25
5.59
5.67
OK
8.6
6.13
4.44
3.48
~~4.47~~
OK
4.30
4.85
OK

B.D. 39 7

On roof of Walnut S of about 60'

10.10	4.06	15	21
11 10.20	4.35		
11 10.50	4.58		

11 7.20	4.45		
11 7.35	2.76		

B.M. about 4# 10 ft.
6 to 7 ft. from S side to old D.
at stake 5

13 6 to 7 ft.			
25			
28 5.93	1.50		
30			

7.95 2.85
30.1 9-20' goes off from old D.

28			
28 8.10	2.25		
16. 8.14	1.90		

4.45
225
2.20

Sta	Tar.				
12	6.00				4 21
13	6.04	- 04	- 15	+ 11	4.32
P.M.	5.40				
14	4.95	+ 1.69	- 15	+ 1.84	6.16
15	5.18	- 83	- 15	- 68	5.48
16	4.22	+ 96	- 15	+ 111	6.59
17	5.60	- 138	- 15	- 1.23	5.36
18	5.20	+ 40	- 15	+ 55	5.91
19	2.71				
19	2.95	- 24	- 15	- 09	5.82
20	4.53	- 158	- 25	- 1.33	4.49
21	4.64	- 15	- 25	+ 10	4.59
22	4.40	+ 28	- 25	+ 53	5.12
23	4.80	- 40	- 25	- 15	4.91
64		57-28		51-32	OK. 42-44.3 35-15
65		58-15		52-32	43-40.1 36-15
66		59-15		53-34	44-47 37-40.5
67		60-15		54-34	45-47.5 38-39.4
68		61		55-33.5	46-42 39-39.5
69		62		56-34	47-86 40-38.0
		63			48-35 41-38.0
					49-32.7 41-38.0
					50-31

Survey of Section Town 40 7

B.D.

Range

7.65

On Port of Walnut at 13-3 ft.

8.05

7.95

8.58

8.66

9.22

7.05

7.30

7.05

7.30

7.05

7.30

7.05

7.30

7.05

7.30

7.05

7.30

7.05

7.30

7.05

7.30

7.05

7.30

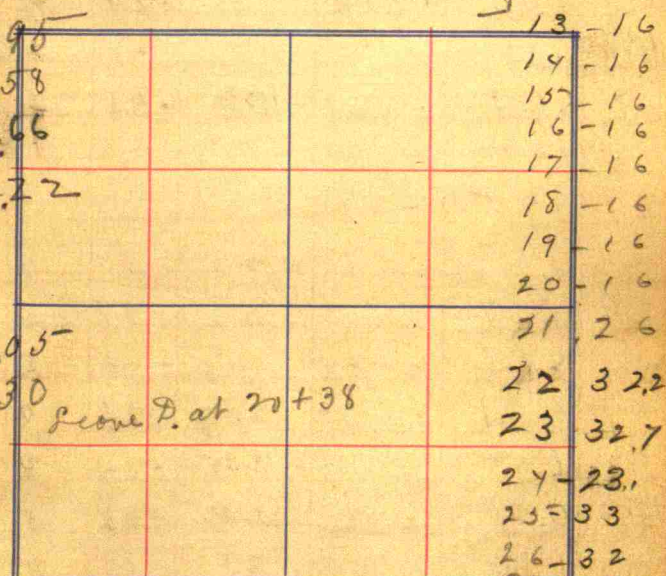

Stone D. at 20+38

Sta	Top				
23	4.24				4 77
24	5.00	- 76	- 100	4 24	5 21
25	6.23	- 123	- 100	- 23	4 98
26	7.33	- 1.10	- 100	- 10	4 88
Btm.	7.15				
27	8.64	- 1.31	- 100	- 31	4 57
27	3.95				
28	4.75	- 80	- 25	- 55	4 02
29	5.27	- 52	- 25	- 27	3, 75
30	4.73	+ 54	- 25	+ 79	4 54
31	6.21	- 1.48	- 15	- 138	3 26
32	6.55	- 34	- 15	- 24	3 02
33	6.81	- 26	- 15	- 16	2 91
Btm.	6.10				
33	6.35	+ 46	- 15	+ 56	3 52
34	5.33	+ 102	- 15	+ 112	4 69
35	5.91	- 58	- 15	- 45	4 26
36	4.80	+ 1.11	- 15	+ 1.21	5 57
37	5.00	- 20	- 15	- 10	5 47
38	5.55	- 55	- 15	- 45	5 14

Stakes on N. Side 41 7

B.D.

7.66
 $\frac{42}{314} =$
 $\frac{45}{115} =$

23+73 loose old D.
 75

On roof of Hick - near 26.
 27 is in R. Leak's lane.

at 27 - $\frac{1.75}{\text{bottom}}$ $\frac{2.25}{\text{top}}$

Old D. 29+60 Stake on N. side

7.22 - 175, 149
 7.57 2 tile come in near 31+5 2)
 7.65 level with bot. old D. (?)
 could not find them }
 8.30 - bot tile from N. at Leak's W. line
 7.30 Btm at 33
 7.40 bot. tile from S. at 33+5 2.
 7.87
 8.10
 4.80 35"
 8.32 7.62 bot tile from N. at 36
 Loose old D. at 36

Note

Sta.	Temp.	Wind	Bar	Humid.	Dir.	Time
51	4.95					4.17
52	4.88	+07	-25	+32		4.49
53	4.74	+14	-25	+39		4.85
54	5.38	-64	-25	-39		4.49
55	5.574	-16	-25	+09		4.58
56	5.81	-27	-25	-02		4.56
						OK
56	4.91					
Bm.	5.18					
57	6.51	-1.60	-20	-140		3.14
58	6.99	-.48	-20	-28		2.58
						OK
58	7.29					
59	5.90	+1.39	-20	+1.59		4.47
60	6.98	-1.08	-20	-88		3.59
						OK

31
40

B.D. Sta. are on E. side

43 7

7.87 at 53+54 ft. crossed D.

$$\begin{array}{r} 47 \\ 51 \\ \hline 3 \end{array}$$
 9.36 at 55+65 ft. crossed D.

$$\begin{array}{r} 51 \\ 51 \\ \hline 3.8 \end{array}$$

Sta. on S. to end.
 In roof of hickory at 52+64 ft.
 7.93 Bar. at 56+68

$$\begin{array}{r} 405 \\ 830 \\ \hline 37 \end{array}$$

at Sta. 56

$$\begin{array}{r} 793 \\ 651 \\ \hline 1.42 \\ 316 \\ \hline 1.74 \\ 1 \\ \hline 3 \end{array}$$
 2 but cut
 0.250 top

280
 250

$$\begin{array}{r} 280 \\ 250 \\ \hline 1450 \\ 22 \end{array}$$

$$\begin{array}{r} 280 \\ 250 \\ \hline 2.4 \end{array}$$
 208
 31
 277
 450
 757
 456
 301

Sta. Tang. Bay Open ditch

60	3.80			
61	4.90	- 1.10	- 20	- 90
62	4.08	+ .82	- 20	+ 1.02
63	5.94	- 1.86	- 20	- 1.66
64	5.61	+ .33	- 20	+ .53
65	6.45	- .84	- 20	- .64
66	7.63	- 1.18	- 20	- .98
67	6.90	+ .73	- 20	+ .93
68	8.35	- 1.45	- 20	- 1.25
69	8.60	- .35	- 20	- .15

B 10	2.00	gas
60	2 feet	10.00
61	2.10	8.20
62	2	10.24
63	2	69.2
64	2	7.98
65	2	6.70
66	2	4.74
67	2	6.60
68	2	4.10
69	2	3.80

Survey of Section Town Range

300 565

310 605

412 649

246 684

299 Leave old at 63 + 33 but low for 250

235 783 20 ft NW of 64 in old D.

137 837 12 " W of 65 crosses old D.

230 860 at 66 sta. 883 30 ft E of 67 crosses old D.

105 925

90 935

700

75

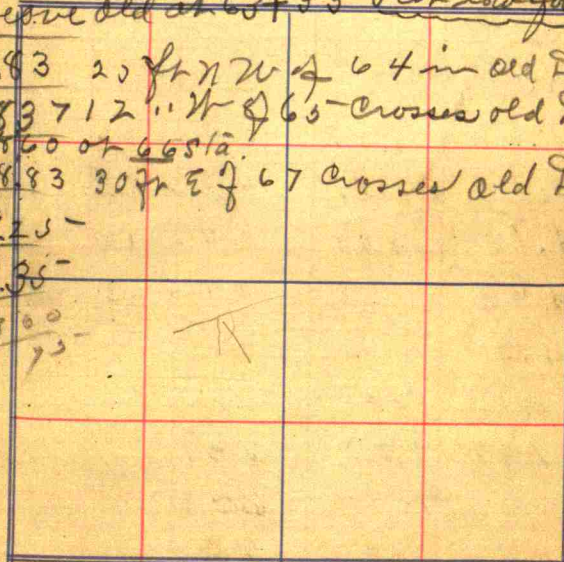

3.70

4417

Leak Assn # 2

Sta	Targ.				
0	4.66				300
1	4.21	+ 45	- 29	+ 70	370
BM.	4.08				44
2	4.52	- 31	- 25	- 06	364
3					6 K.
2	3.50				
3	4.47	- 1.37	- 25	- 1.12	2.52
4	3.30	+ 1.57	- 25	+ 1.82	4.34
5	4.71	- 1.41	- 25	- 1.16	3.18
6	4.63	+ 0.8	- 25	+ 3.3	3.51
6+26	7.43	- 2.80	- 25	- 2.55	at 50

	B.W.	sd.W.	
0			
1	1.95	2.25	24.9
2			22.8
3			22.7
4			25.4
5			28.0
6			24.7
6x			14.

B.D.

753

2.87

5.86
1.67
7.53

45 47

20' below tile (5.86 on tile)

On roof of maple at 1+21 ft.

6.03 30 ft No. 2 crosses old D.
6.25 12 " " 3 " " "
6.95 3 " 5 " 5 " " "

56+68 ft.

deeper
(shorter if can)

75.3
46.6
28.7

4.5
13.250

19.88	39.76	3976
19.91	20.36	2012
239.79	19.84	59.88
19.89	239.81	
6.02	19.91	
39.78	20.05	
19.89	99.53	
1193.4	39.82	
119.57868	39.91955	
10	35.000	19.91
109.58	19.91	17.58
39.92	15.090	
149.50	13.937	
109.	115.30	
1	199.55	
355	157.50	
395	139.37	
160	39.92	
	40.13937	
	159.080	
	250	
	1946.80	
	20.00	
	17.58	
	2.42	
	19.86	
	19.91	
	39.77	
	19.84 1/2	

Watts - Part, Oct. 2-1902.
 Survey of Section 22 Town 17 N
 Range West 46
 W. A. Ehrman Sec. Chairman
 Frank Newnam

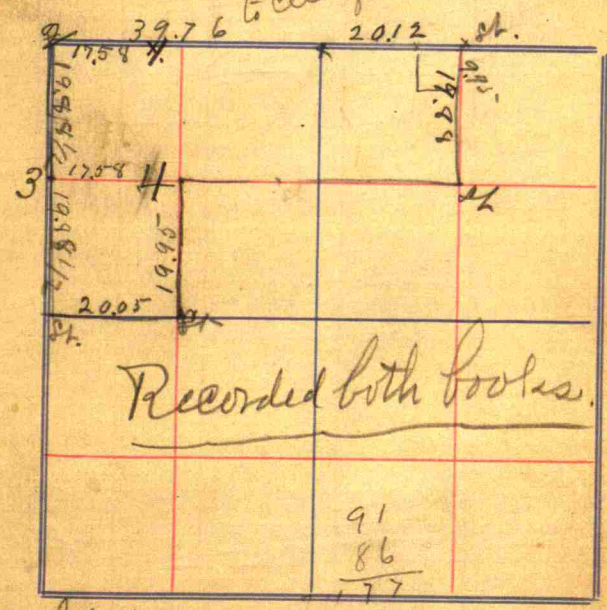

- 5. Stone 9x8x8 Pointed by Stone 2 1/2 L.
- 6. Stone 10x13x19 See Sec. 15 S 1/2 Cor. for dit.
- 7. Stone 5x5x13 By Stone 7x9 1/2 L.
- 4 Stone 6x8x12 By 5 in. x 12 in. tile S 1/2 L.

Hinds

James Hedge.
Rob. Cook. 1⁰⁰ for Stakes
Jas Scott
Jas Pugh
Chris Ireland.

$1\frac{1}{2}$ da

$1\frac{1}{2}$

$1\frac{1}{2}$

$1\frac{1}{2}$

1

Survey of Section

Town

48

Range

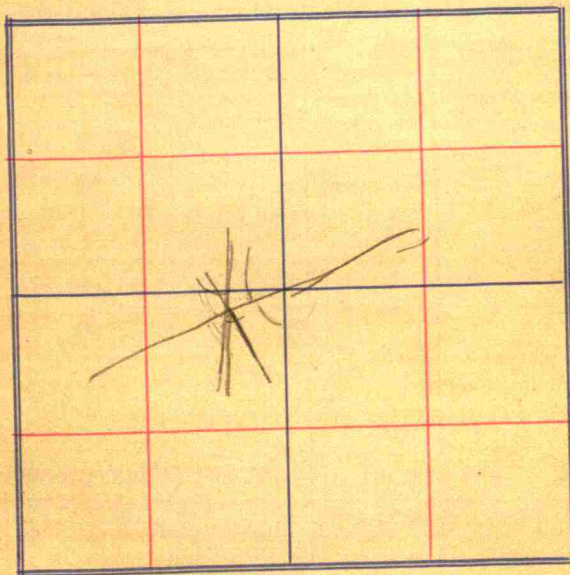

113-0
18-0
34-0
63-0

end of

$$\begin{array}{r}
 18 \\
 18 \\
 \hline
 44 \\
 18 \\
 \hline
 2 \overline{) 324} \\
 \underline{162} \\
 127
 \end{array}$$

$$\begin{array}{r}
 22 \quad 62 \\
 \quad 44 \\
 \hline
 247 \quad 1800 \\
 \quad 1729 \\
 \hline
 \quad 71
 \end{array}$$

Survey of Section 3 Town 15

Range 1 West

over
Survey for Cinsinger & Hollins

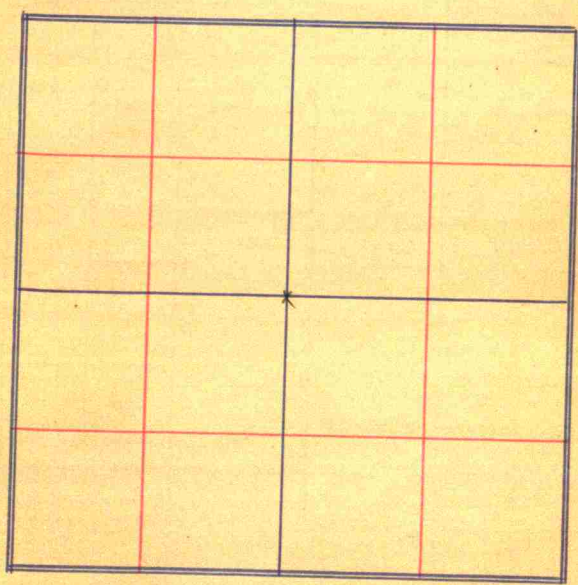

Hallowell & Ennis
Oct 15, 1802

Beginning at the center of section

3 and running thence West

2.33 $\frac{1}{2}$ thence North $76\frac{1}{4}$ West

7.92 thence South $80\frac{3}{4}$ West

1.17 " S $53\frac{1}{2}$ W

1.25 " S 14 E

1.00

In Chas Ralleffs Pond

8 30

8 30

7 35

7 70

6 15

8 35

9 80

8 50

4 55

5 25

7 30

60

- 2.20

+ 1.00

3.75
100
2.75
100
3.75
125
2.50

5.30
5.35

52

In Ralleffs Pond No 1

" " " No 2

At The fence
in Pond about 30 Rods
from first Reading

In pond on Chas Higgin

about 40 Rods at Higgin
East line

On Corner Stone

3.95

.70

7.30
4.50
3.75

Elbe Higgins et al dnm

0	4.50			
1	3.25	+ 1.25	- 25	+ 1.50
2	3.50	- 25	- 25	0
3	3.72	- 22	- 25	+ 03
4	4.10	- 38	- 25	- 13
5	4.95	- 85	- 25	- 60
6	5.30	- 35	25	- 10
7	7.80	- 2.50	- 25	- 2.25
			175	
			330	
			155	
7	5.45			
8	5.55	- 10	- 25	+ 15
9	5.65	- 10	- 25	+ 15
10	6.80	- 1.15	- 25	- 90
11	5.05	+ 1.75	- 25	+ 2.00
12	4.05	+ 1.00	- 25	+ 2.25
13	4.57	- 52	- 25	- 27
14	6.85	- 2.28	25	- 2.03
15	7.45	- .60	25	- 35
			2.00	
			2.00	
15	7.42			

Survey of Section _____ Town _____

53

3 60 6.65 - 4.50 = 2.10 = 1.50

5 10 6.75 - 3.25 = 3.50 Range .80

5 10 7.15 - 3.50 = 3.65 = 1.45

5 18 7.20 - 3.72 = 3.48 = 1.65

5 00 7.55 - 4.10 = 3.45 = 1.55

4 40 6.80 - 4.95 = 1.85 = 2.55

4 30 7.95 - 5.30 = 2.65 = 1.65

2 05 8.30 - 7.10 = 5.0 = 1.55

0 41 6.00

4.70

1.20

2 20

2 35 8.15 - 5.65 = 2.50 = 1.9 full

1 45 9.00 - 6.80 = 2.20 = 7.5 full

3 45 7.10 - 5.05 = 2.05 = 1.40 cut

4 70 9.15 - 4.05 = 5.10 = .40 cut

4 43 9.40 - 4.87 = 4.83 = 40 full

2 40 9.70 - 6.85 = 2.85 = 45 full

2 05 9.70 - 7.45 = 2.25 = 20 full

0 4 8.15

6.65	4.50	2.10	1.50
6.75	3.25	3.50	Range .80
7.15	3.50	3.65	1.45
7.20	3.72	3.48	1.65
7.55	4.10	3.45	1.55
6.80	4.95	1.85	2.55
7.95	5.30	2.65	1.65
8.30	7.10	5.0	1.55
6.00			
4.70			
1.20			
8.15	5.65	2.50	1.9 full
9.00	6.80	2.20	7.5 full
7.10	5.05	2.05	1.40 cut
9.15	4.05	5.10	.40 cut
9.40	4.87	4.83	40 full
9.70	6.85	2.85	45 full
9.70	7.45	2.25	20 full
8.15			

Send to O. W. Higgins
Lynch R.R. No 1

15 7.42
 16 6.85 + 5.7 - 25 + 8.2
 17 7.25 - 4.0 - 25 - 15
 18 7.67 - 4.2 - 30 - 17
 80
 25
 55

2.05
 2.87 9.80 6.85 2.95 .08 fuel
 2.72 9.95 7.25 2.70 .02 ent
 2.68 10.25 7.67 2.58 .02 enter
 7.67
 2.58

555
 77
 18) 478 (26
 36
 118
 108
 10
 18
 28



Erwin Bridge

20 6x8 10

11 6x6 - 10

Grade not wide enough
by about 18 inches

Deming & Kuper Bridge
All O.K., except not
pointed up very well

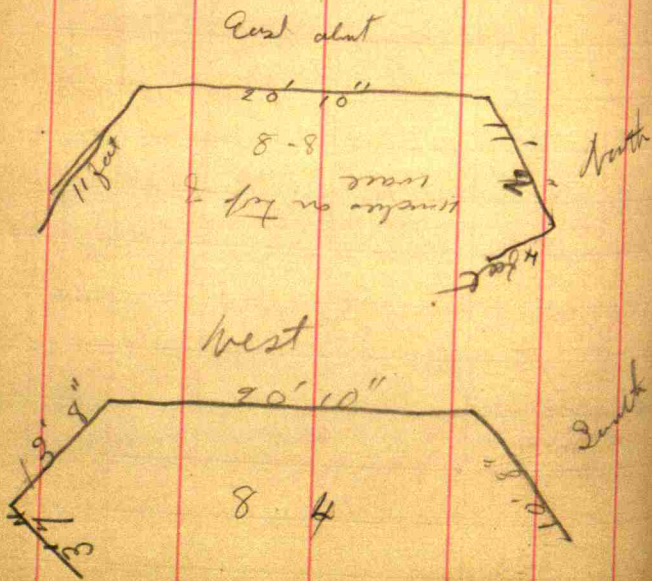

Survey of Section ⁴⁸/₂₀/₃₀₀ Town 60

Range

16
6
15
7

14
7
98

	102	
	2	
20x		16
50		21
25x		2
		40
		10

Sept 1904

Survey for R. J. Hallonell

Beginning at a stone
that centers the R.R. then

North 3.75 ch.

West 6.00 ch

S ^{46° 34'} E 4.60

S 10 E .25

S 32 W

to Bridge

Survey of Section

Town

62

Range

& Incl. East line

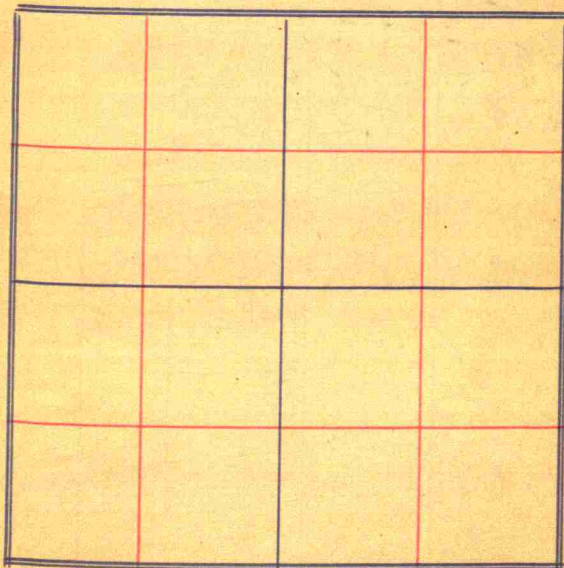

N. 21. 14 A. from estate W. S. Robin
Saml. Barber & Mary A. Barber ^{wife}
90 A. of Wesley farm.
50 A. of Honey Hiram -
38 3/4 A. N. E. of N. Salem.

S. 21. 14 A. & the 40 a tract.
L. Robins heirs.
+ 15 6 3/4 A. 3 mi. E. of town.

Pt. E. of R. 2 + 9. West. 3 A. to
Jesse Beeson & Lura B. wife

William Beeson & wife su
56 Acres W. of road. Plat.

Emily Milligan 64 A.

L. Robins heirs, names

Wm. N. Robins

Jas. M. " "

Jacob " "

Daniel " "

Emily F. Henry
Susan A. Wadster.

Mary E. Perkins

Jointly to B. & wife.

Jacob Lockhart
& wife

James N. Lockhart & wife
See Sec. 23 - 16 N.

+ 2-80's Corner to 40 of Survey
+ 2-40's Lindert Buchanan
See. 14 - Farms.

Sarah Higgins
Columbus C. " "
Jacob " "

Rachel Henry lives in
Putnam.