

← A4 →

← LETTER →

3A

FIELD NOTES.

Survey of ditch for  
Wm Ellis - June 30, 1903.

No	Stake	B.D.
19	3.17	7.60
20	3.27	8.15
21	3.70	8.25
22	3.77	8.05
23	4.05	8.35
23	5.50	9.80
24	5.12	9.82
25	4.95	9.35
26	4.75	9.80
27	4.75	
27	4.85	9.55
28	3.07	9.85
29	6.20	10.25
30	5.05	10.85
31	4.15	10.20

No	St	B.D.
31	3.67	10.00
32	1.97	10.05
33	5.12	10.33
33	1.90	7.35
34	2.70	7.60
35	2.80	7.85
36	2.90	7.68
37	1.95	7.65
38	2.55	8.15
39	3.02	8.30
39	3.05	8.33
40	3.30	8.32
41	3.43	8.70
42	3.38	9.35
43	4.40	9.50
44	5.15	9.75
44	2.15	6.75
45	3.00	6.80

No	Stakes	B.D.
46	3.50	7.15
47	3.20	7.65
48	3.75	7.60

Bottom of ditch at outlet = 8.00.

————— " —————  
 Total length of open ditch from st 19 to 48 + 60 ft.

Length of open ditch to fence east = 1 + 90 ft.

St. 19 in corn field

St. 25 + 40 ft. enters wheat field

St. 31 + 60 ft enters woods

St. 41 + 78 ft enters field of corn and tomatoes.

Hand working in field said Mrs Hollett owned first field, and Collie Surber the remainder.

Survey of Section ..... Town 2

..... Range .....

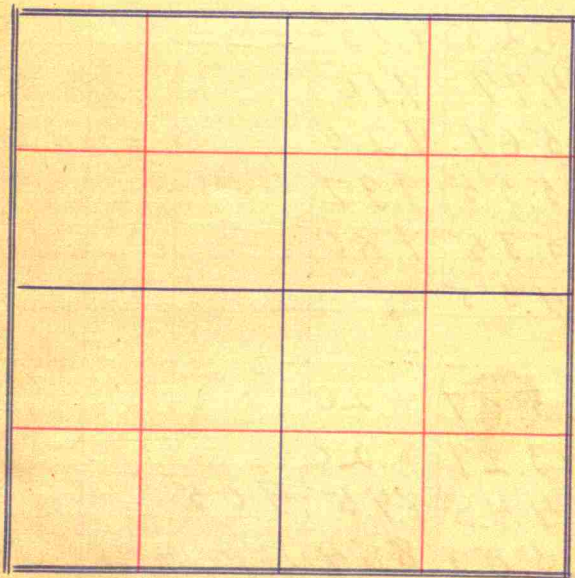

Survey of ditch for  
John Garway, July 1, '03.

No	Stake	B.D.	Remarks				
				16	5.97	8.05	
				17	5.60	8.13	
17				17	5.40	7.95	
0	5.35	8.60	9.55	18	5.70	7.85	
1	5.10	9.25		19	5.55	8.03	
2	5.10	9.20		20	6.20	8.10	8.85
3	5.25	9.15		21	6.00	8.21	
4	4.77	9.10		22	5.18	8.43	
5	5.67	9.25		23	5.70	8.55	
6	5.55	9.32		24	5.20	8.90	
7	5.35	9.80					
8	4.55			24	6.30		
				25	6.45	10.40	
8	3.07	8.20		26	4.30	9.95	
9	3.27	8.20		27	4.95		
10	4.48	8.75	9.05				
11	5.03	8.84	St 12 + 71 enters	27	3.55	9.05	St. 28 + 30 ft.
12	4.60	8.90	Jno. Garway.	28	4.40	9.70	enters W. end
13	6.30	8.85		29	5.05	9.70	Free
				30	5.50	9.75	
13	5.40	8.00					
14	5.35	7.85		30	3.65	7.93	8.80
15	5.68	8.15		31	3.67	8.25	

32 4.75 8.15  
33 4.15 8.45  
34 3.28 8.90  
35 2.70 8.65  
36 3.48 9.23

36 3.70 8.95

37 3.42 9.43

38 2.90 9.48

39 5.05 9.25 St. 38 + 85 ft

enters road

39 3.73 7.85 St 39 + 15 enters

8.80  
No. Co. Luteritz

40 4.20 8.55

41 5.30 8.75

42 4.60 8.73

43 4.70 8.80

44 4.75 8.95

45 5.05 8.32

45 4.05 7.25

46 4.05 8.00

47 3.72 8.10

48 5.00 8.52

49 5.44 8.65

Survey of Section ..... Town.....

..... Range.....

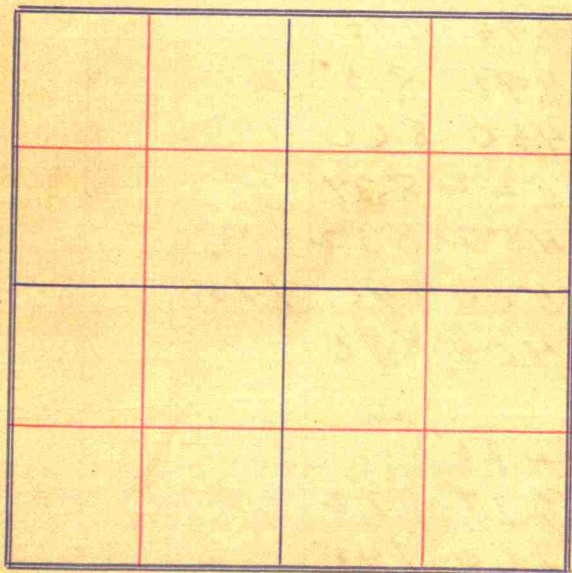

50 5.60 8.90  
51 4.55 9.00  
52 3.75 8.25 8.52  
52 4.50 8.48  
53 4.50 8.53  
54 3.60 7.90  
  
54 3.10  
55 4.45 7.95  
56 4.92 8.15  
57 4.50 8.60  
58 5.22 8.37  
59 4.52 8.52  
60 5.00 8.40 9.15  
61 4.05 8.70  
  
61 2.25  
62 2.17 7.22  
63 2.60 7.45  
64 4.35 7.30  
65 3.85 7.87  
66 3.90 8.15  
  
66 5.32  
67 4.55 9.70

67 4.30  
68 3.80 9.30  
69 3.75 9.65  
70 3.75 9.30 10.40  
71 4.15 9.80  
72 4.70 9.52  
  
72 4.00  
73 3.55 9.10  
74 4.05 9.38  
75 4.10 9.05  
76 4.80 9.85  
77 4.65 10.00  
  
77 4.00  
78 3.22 9.45  
79 3.45 9.45  
80 4.05 9.65  
81 4.25  
  
81 2.90 8.55 8.70  
82 2.95 8.62  
83 2.58 8.45  
84 3.70 8.70

5  
9  
St 53 + 90 ft  
enters juok. Rice.

84 1.65 6.65 6.63 = bottom R.R. culvert at north end.  
 South  
 culvert: B.R.R.P. = 3.97 Bot. ditch S. = 3.92  
 //

86 4.26 8.42 Bot. ditch S. = 8.44  
 87 4.73 8.70  
 88 4.75 8.95

88 5.12  
 89 4.98 8.47  
 90 4.64 9.45  
 91 5.32 9.25 St. 68 + 12 enters  
 92 5.25 9.05 J.E. Lentz.  
 93 5.75 9.60  
 94 5.75 9.87

94 4.71  
 95 6.25 8.38  
 96 5.63 8.85  
 97 5.28 9.24 St. 72 + 63 ft  
 98 5.05 9.05 enters Edward  
 99 4.75 8.65 H. Bursatt.  
 99 3.75  
 100 4.20 8.28 8.80

Survey of Section ..... Town **6**

**9**

Range .....

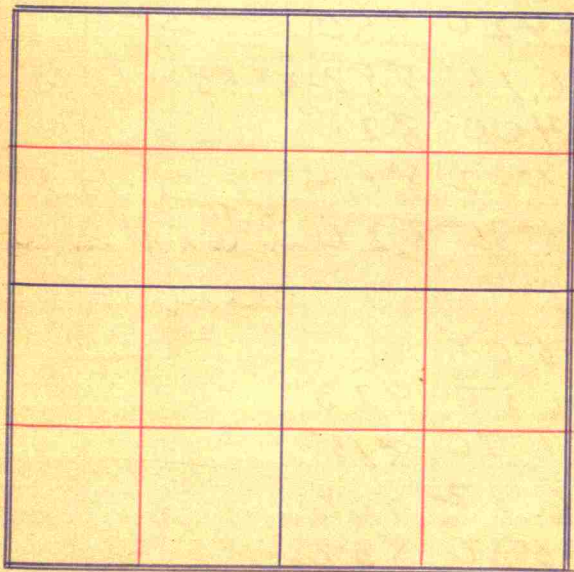

101 4.35 8.45  
102 4.60 8.60  
103 4.55 8.70  
104 5.95 8.40

104 5.00

105 4.85 7.35

106 4.20 7.80

107 6.15 7.82 St 84 + 61 ft.

108 4.00 8.20 enters railroad.

109 5.82 8.05 St 85 + 41 ft.

110 5.35 8.20 <sup>8.90</sup> enters Mark &  
Kelly

110 5.05

111 6.50 8.23

112 5.70 8.15

113 6.32 8.00

114 5.80 8.50

115 5.95 8.45 End of ditch.

7

9

St. 99 + 80 ft.  
enters Mary  
& Bursatt

St. 103 + 25 ft  
enters road  
St 103 + 65 enters  
Favner Neal

Last stake 115.



Sta.	Time
17	4.65
18	4.10
19	5.50
20	7.22
20	6.12
21	4.42
22	3.20
22	2.98
23	2.97
23	2.90
24	3.63
24	1.85
25	2.74
26	4.15
27	4.90
27	4.15

B.D.
(tile) 9.45
10.20
10.50
9.55
9.80
9.90
10.10
10.20
8.30
8.60
8.75

28 4.09  
29 3.30  
30 1.78

30 2.40  
31 3.98  
32 4.73  
33 4.82  
34 5.15  
35 5.40

3  
35 3.60  
36 4.03  
37 4.35  
37+68

11

8.28  
8.25  
8.15

9.00  
9.10  
9.15  
9.30  
9.55

7.93  
8.15  
8.65

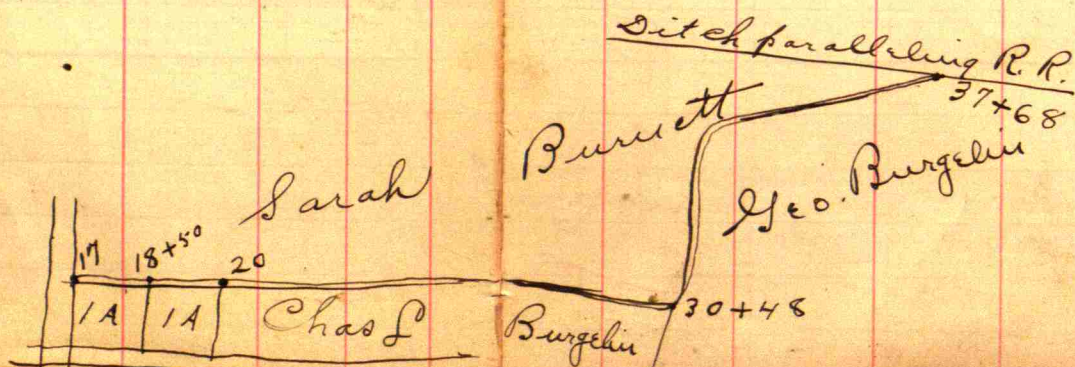

Survey of Section 20 Town 14

Range 2 E

July 14 - 1903

Willie Dent

CC Paul Chamberlain

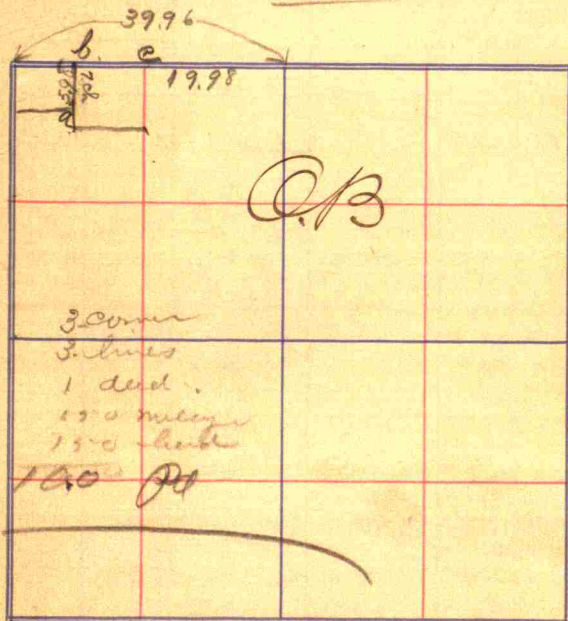

100 ft

not in New Book

a Stone Located from old wt.  
which is Survey 15 S 74 E 70 L.

Stone planted 12 x 8 x 7

b. Stone 15 x 12 x 8 Cen N NW NW

Cherry 10 S 57 1/2 W 72 L

c. Stone 4 x 10 x 12

Maple S 41 1/2 E 32 1/2

2 The above warranty deed  
 2 is made to correct ~~the~~  
 3 description and convey certain  
 lands intended to be conveyed  
 3 by a warranty deed executed  
 3 by Addison Ballard & Sarah K  
 3 Ballard his wife to Esther A  
 3 Wilson and recorded in  
 3 deed book 66 pt page 333  
 3 John Kendrick & Bond  
 3 and for no other purpose  
 3 whatever.

5  
 10 | 160 | 16  
 10  
 60  
 60 | 57 160 | 32  
 15  
 10  
 57 80 | 16  
 1  
 30  
 30  
 5 Auto & 3 fine +

99  
 162  
 82 1/2

13

July-23-1883-

14

Survey of Section 18 Town 15

Range 2 West

Survey for School land owned  
Trustees of Main Tp.

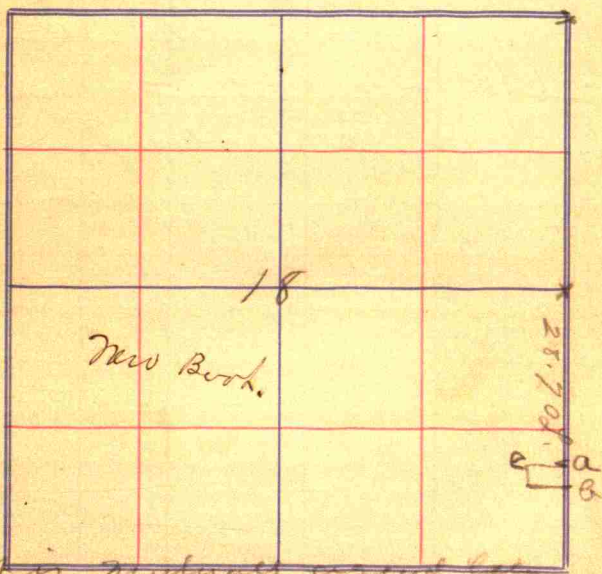

This mutually agreed lot  
the above transfer is to be  
used exclusively for school  
purposes and at any time when  
some other

a Stone 10 x 6 x 5-

Hickory 16 S 48<sup>1</sup>/<sub>2</sub> W. 99'

b Stone 11 x 9 x 5

5 Rods

Small 7 (a)

Hickory 16 N 49<sup>3</sup>/<sub>4</sub> W. 85<sup>3</sup>/<sub>4</sub>'

c 16 Rods West of a.

Pay not Hickory 16 N 84 W. 38'

Stone South 25'

School house lot is

16 x 5 Rods 1/2 acre

The quarter & quarter herein

so long as the same shall  
be used for school purposes.  
and at any future time when said  
land is

It is mutually agreed  
between the parties & parties  
herein that the above described  
land is to be used for school  
purposes and at any time  
when the ~~same~~ <sup>said land</sup> shall not  
be used for said purposes  
the same shall revert to  
the original tract of land.

$$\begin{array}{r} 240 \\ 49 \\ \hline 289 \\ 40\frac{1}{2} \\ \hline 248\frac{1}{2} \end{array}$$

15

9

S. W. corner of Lot 1 in S R Goodrich's  
add. L. Samuels,  
Notch in walk 15 inches South  
of corner.  
40 1/2 feet North of N. corner of said  
is 1 1/4 inch gas pipe 2 ft long.

July 23 1903

Survey of Section 4 Town 15

16

Range 100.

Survey for Mill Vance &  
Bryce.

C. B. Pratt  
and  
Mill Vance chosen.

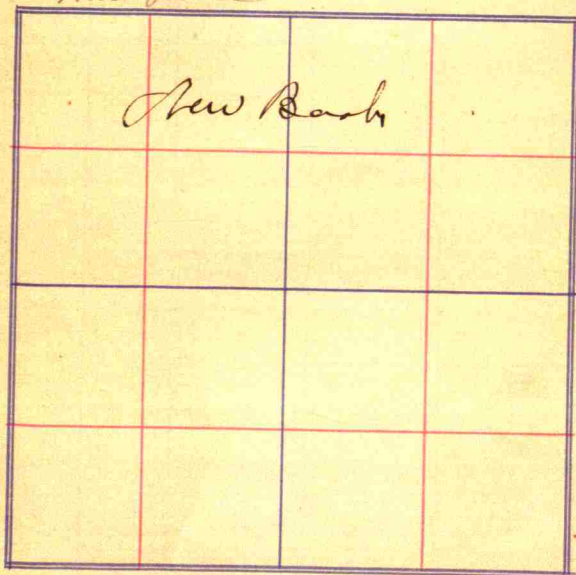

Ups Deed

05 S<sup>2</sup> NE 4 10 16 1 E 1

By at apt. 3.97  $\frac{1}{2}$  ch at 75 W

7 a ft what is 22  $\frac{3}{4}$  Res 7 1/2

7 E 2 mile strike of sand S 10

16 x 15

1/2 acre more or less.

$$\begin{array}{r} 22\frac{3}{4} \\ 1\frac{1}{4} \\ \hline 4 \overline{) 21\frac{1}{2}} \\ \underline{52\frac{5}{2}} \\ 12\frac{1}{2} \end{array}$$

1 3/4 B. / Lupton / Bennett / Wagoner

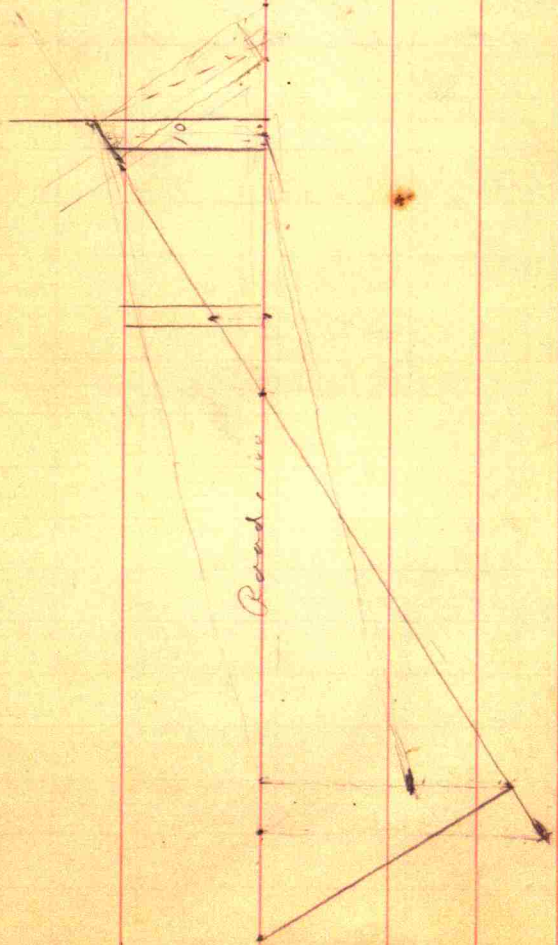



22 links off at stump.

1 $\frac{1}{4}$  Rods off at west end,  
17 ch to stump.

24.60 to alley at Telburt

32.70 at Church

33.80 to pole

6.60 to stake,

648 x to Stake South

22  
6.26

33.80  
17  
16.80

660  
538  
1198

33.80 = 1198

1 =  $\frac{1198}{33.80}$

$\frac{11980}{3380} \approx 35$

10140  
18400  
16900  
15000  
13520  
14800

4 $\frac{1}{2}$  Vanatur 1 ch

3544  
17  
24808  
3544  
60248

← LETTER →

Survey of Section ..... Town 20

..... Range .....

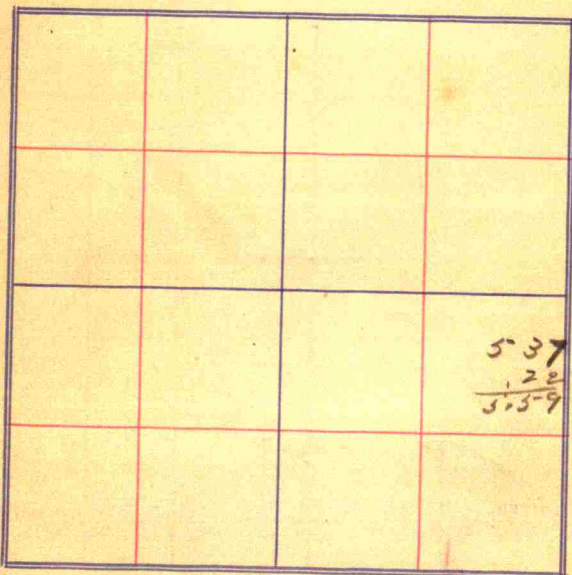

537  
122  
53-9

602  
537  
165  
22  
.43

16

$$\begin{array}{r} 6.48 \\ .65 \\ \hline 7.13 \end{array}$$

1680 = 713

$$\begin{array}{r} 1680 \overline{) 7130} \quad (42, 4 \\ \underline{6720} \\ 4100 \\ \underline{3360} \\ 740 \end{array}$$

$$\begin{array}{r} 7.60 \\ \underline{422} \\ 1520 \\ \underline{1520} \\ 3040 \\ \hline 320720 \end{array}$$

$$\begin{array}{r} 55 \\ 10 \\ \hline 65 \end{array}$$

12

$$\begin{array}{r} 163 \\ 3 \\ \hline 48 \end{array}$$

$$\begin{array}{r} 151 \\ 12 \\ \hline 27 \end{array}$$

320

$$\begin{array}{r} 60 \\ 20 \\ \hline 1320 \end{array}$$

Survey for Davidson Lyman  
Adams & Tolbert  
Survey of Section ..... Town **22**

Range .....

NW corner of Lot 1 (Tolbert's lot)  
Stone 12 x 10 x 8  
Stone N 20 ft. 40 L.

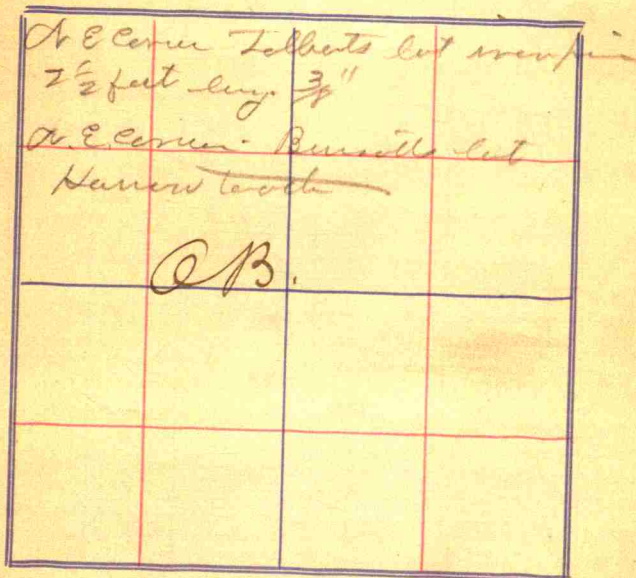

222  
150  
102

120  
4  
480  
80  
10

66) 570  
528

2018  
1095  
9.23

570  
150

66) 720 10909  
66

60.0  
594  
60

2018  
1091  
9.27

20  
120  
10.91  
60

650  
65x6  
720.06

21.72  
2250  
24722  
23.61  
24.06

1x166  
4723  
4726166

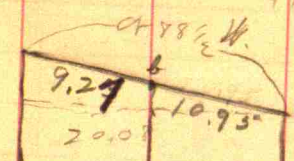

96  
4  
post

24.72  
23.70  
22.50

9.15 10.91 and center

← LETTER →

Aug 5. 1803  
24 Rained 24

Survey of Section 4 Town 15

Range 2 W

See Hypes & Grant Atlas

1095  
1068  
26 1/2

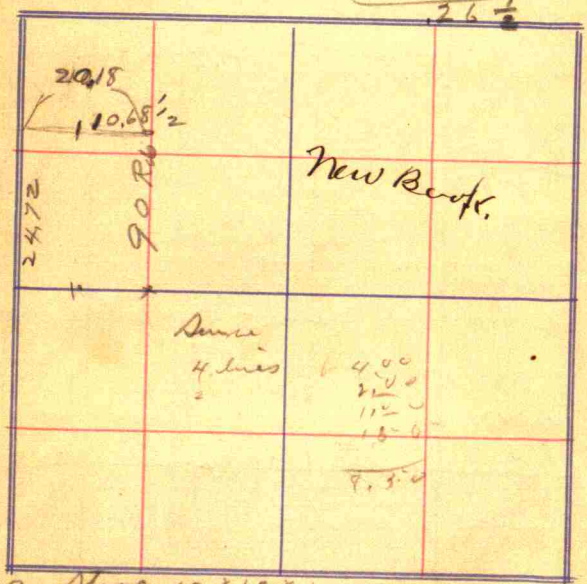

a - Stone 12x12x14  
ash & heat on line

109 3/4

b Stone 12x8x8

134 3/4

Halnut 12x16 E

82

" 18x33 W

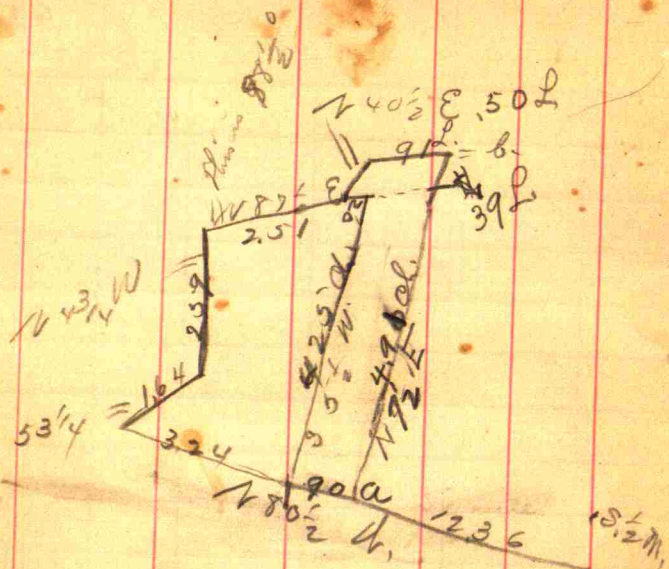

Sept 18-1903

28

Survey of Section 10 Town 15

Range 1 West

(a) Stone 14 X 10 X 6

Making 10 N 22 1/2 W

56 1/2 L.

(b) Stone 16 X 14 X 8 This Stone

is 4 ch 90 bits N 4 1/2 E from the  
Stone in the middle of the  
Rutledge Rd.

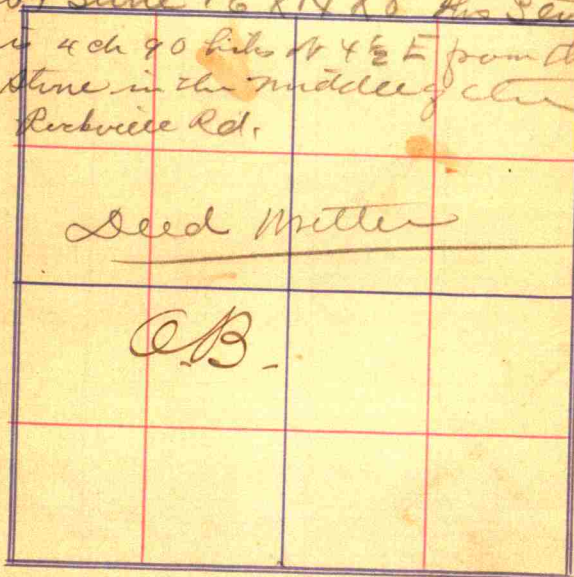

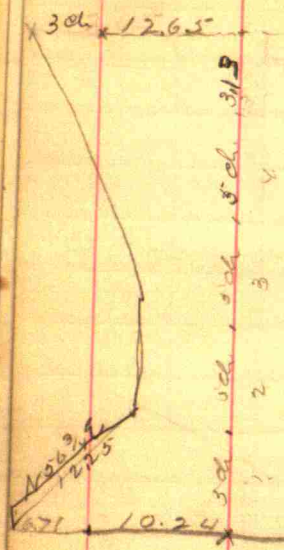

Road runs N 2 1/2 E

Survey of Section 10 Town 15 30  
Range 1 E

Off of line 55 1/2  
Peatts line is 20 1/2

Actual distance of N 56 1/2 E  
is 11.25

	← 10.21	← 29.3	lime
	<del>5.26</del>	3.00	libb
	x 5.26	3.00	
	x 4.16 <sup>1/2</sup>	3.00	grey
	x 3.27	3.00	Amer.
	x 2.07	3.97	apert
	x 7.10	3.12	theo
	x 10.21	1.27	Alaska
		1.27	Chrysolite

2.93	2.93
3.00	3.00
5.93	3.40
33.0	3.85
4.93	3.77
3.40	3.12
2.53	2.97
3.85	
16.68	
3.97	
20.65	23.02
3.12	1.8
23.77	23.19
2.97	
74	

297
312
6.09
3.97
10.06
3.85
13.91
3.40
17.31

97
79
18

Nancy Lewis }  
 Wm B Lewis } her husband  
 Ella Kellogg }  
 Mary J " } her husband  
 Sarah Grey }  
 George W " } her husband  
 Emma M Jenkins }  
 Ella Jenkins } her husband  
 Everett L. Jenkins }  
 Theodore " }  
 Rosa Jenkins }  
 Phoebe Lemingway }  
 unmanicled }

110. 10<sup>90</sup>/<sub>100</sub>  
 100. 9<sup>15</sup>/<sub>100</sub>  
 100. 9<sup>15</sup>/<sub>100</sub>  
 110. 10<sup>5</sup>/<sub>100</sub>  
 120. 10<sup>95</sup>/<sub>100</sub>  
 110.  
 11.  
 76.

Survey of Section ..... Town .....  
 ..... Range .....

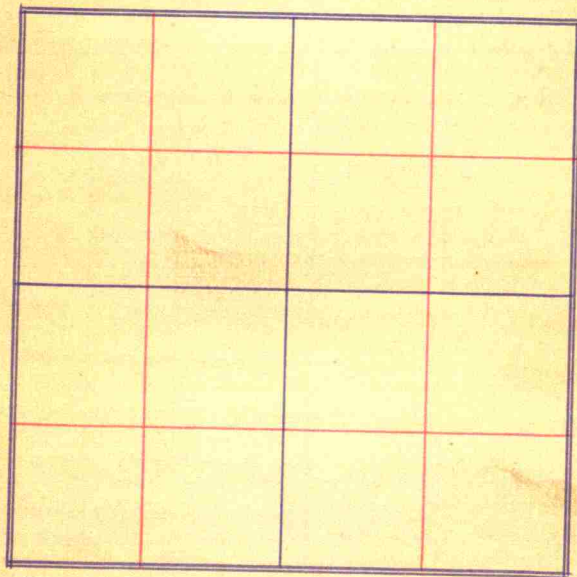

Survey for A. G. Hollander

Beginning at the SW corner of  
 Bay Pratt's lot and running  
 thence South across the  
 lands of A. G. Hollander 19 ch  
 Beg at corner end of Rd.  $\frac{1}{4}$  mile  
 north of set line thence north  
 22 Chais then N 69 W 4, 41  
 then N 23 1/2 W 1 55  
 thence North 3 50  
 thence North 10 1/2 West 3 19 1/2  
 thence North 15 3/4 W 2 35  
 thence North 20 00

Probably at Becks Add to  
 Survey of Section Planville Town Ironville 34

Range  
 State of Rd to 60 Rods  
 29 links from Stone east to  
 60 Rods over road 6 links  
 Stone is 23 links from center  
 Rd to 60 Rods is 29 links west  
 of center of Rd

713			
150			
563			
713			
75			
638			

Ironville 3 rods long at 0.2  
 100 x 13 1/2 ft. by 1/2 mile corner  
 3 rods of 0.2 to  
 5 chains from corner to  
 20 chains to center of 60 Rod Rd  
 1/2 mile from  
 1/2 mile from  
 1/2 mile from  
 1/2 mile from







17 1/2  
Plan's Map

Survey of Section ..... Town .....

36

Range .....

5:30      5:30  
4:00      2:50      5:30  
1:30      1:50      1:50

42 my pole  
14  
2

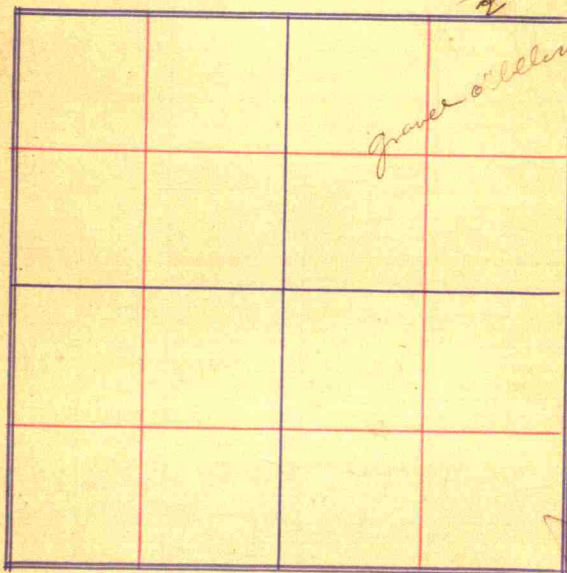

found a better pole

39

Began at NE corner of section  
 at base of cliffs. at 5 feet off  
 of line (South)

Off of line at East end.  $67\frac{3}{4}$   
 Overstake  $47\frac{1}{2}$  miles

SE corner Set 33-16-1 E at  
 Stone 18 X 8 X 7-3. Panted-  
 Long-Stone N 51 E 312.

 $67\frac{3}{4}$ 

$67.75$   
 $\frac{66}{40650}$   
 $40650$   
 $\frac{447130}{500}$   
 $39.715$

Running for Charles Miller  
 Dr of Wash Dc

Survey of Section ..... Town **38**

Set 281003

Range .....

Wilbur Hadley & Charles Miller  
 Clamm & Naby Hadley & Charles  
 Hollysue & Blagum

80 12 2 2 2 <del>167 50</del> 15.75 12 2 2 16.27 2 18 7 2 15.00			100 32 7 67 3
C.B.			

2960  $\frac{70}{80.50}$  8  
 $\frac{34.60}{34.60}$

39.72  $\frac{87}{12}$  10.4

39.72  
 70  
 80.50 ) 2780.40 (3.453  
 24150  
 36540  
 32200  
 43400  
 40400  
 30000

12  
 68  
 12  
 516  
 2.40

39.72  
 60

80.50 ) 2383.20 (29.604  
 16100

12  
 47  
 84  
 48  
 516

39.72  
 53

19860  
 19860 (27.13

80.50 ) 2184.60  
 16160

57460  
 56350

11100  
 18050  
 30500  
 24150

27.13  
 3  
 321.3

12  
 43  
 20  
 12.50

3972  
 40

80.50 ) 158880 (19.7

805

7838

7245

5930

5635

2950

2415

435

5	7.5 $\frac{1}{2}$ "	2.47
10	9.11"	4.93
15	12.5"	7.40
20	Wallace 14.10"	9.87
25	17.84"	12.33 5'
30	hill 19.9 $\frac{1}{2}$ "	14.80
35	22.3"	17.27 5'
40	24.9"	19.74 5'
45	27.2 $\frac{1}{2}$ "	22.215
50	.	24.68 5'
55	at gate	27.13
60		29.60
65	on bluff	
70	in field	34.53 5'
75	bank creek	
80	end	
85		

For Jenkins' purchase

2.80, 3.13, 3.98, 3.86, 3.41, 3.01, 2.94, East line

West line

a. b. c. d. e. f. g. h. i. j. k. l. m. n.

10.800

21.61

32.40

43.21

$$\begin{array}{r} 5 \\ 2314 \\ \hline 2314 \\ 5 \\ \hline 2314 \end{array}$$

$$\begin{array}{r} 50 \\ 2500 \\ \hline 2314 \\ 1860 \\ 18512 \\ \hline 17600 \end{array}$$

$$\begin{array}{r} 285 \\ 29 \\ \hline 314 \\ 280 \\ \hline 134 \end{array}$$

$$\begin{array}{r} 50 \\ 20 \\ \hline 2314 \overline{) 10000} \quad (43,21 \\ 9256 \\ \hline 7440 \\ 6942 \\ \hline 4980 \\ 4625 \\ \hline 352 \end{array}$$

$$\begin{array}{r} 29 \\ 10 \\ \hline 19 \end{array}$$

21.61

41

$$\begin{array}{r} 50 \\ 12066 \\ \hline 12966 \\ \hline 142626 \end{array}$$

$$\begin{array}{r} 50 \\ 15 \\ \hline 250 \\ 50 \\ \hline 2314 \overline{) 7500} \quad (32,4 \\ 6942 \\ \hline 5580 \\ 4628 \\ \hline 9520 \\ 9258 \end{array}$$

$$\begin{array}{r} 1080 \\ 66 \\ \hline 6450 \\ 6450 \\ \hline 61280 \end{array}$$

Jenkins Pasture Nov 5 1803

- a Stone 14 x 5 x 8.  
Walnut 24 North 2 L.
- b. Stone 19 x 14 x 10  
3.13 N. of a
- c Stone 12 x 13 x 9  
3.98 ch N of c.  
Stone S N
- f Stone 14 x 13 x 9 9 3/4 L.
- g Stone 14 x 10 x 8
- h Stone 12 x 8 x 6
- i Stone 14 x 10 x 8  
Syc 36 N 75 1/2 W 13  
Walnut 10 S 35 W 11
- j Stone 13 x 6 x 6  
Syc 36 N 87 1/2 W 61
- k Stone 16 x 10 x 8  
bay ash 16 N 38 W 38 3/4

42 0

Survey of Section ..... Town .....

..... Range .....

- L. Stone 18 x 12 x 9  
Stone N 70 1/2 W 35 L  
N.P. This <sup>with</sup> stone is the corner for  
intersection of the two west lines
- |                       |             |   |       |
|-----------------------|-------------|---|-------|
| S 54 E 8              | S 20 1/2 W. |   |       |
| M. Stone 16 x 7 x 10  |             |   |       |
| P. Walnut S 35 3/4 W. |             | — | 13 L. |
| N Stone 19 x 13 x 10  |             |   |       |
| Sycamore S-45-N       |             | — | 4 L.  |

		2.95	
		5.85	

D.B.

6 5 4 3 2 1  
7 8 9 10 11 12

$$\begin{array}{r} 320 \\ 70 \\ \hline 22400 \\ 2600 \\ \hline 3 \overline{) 25000} \\ 8333 \\ 2600 \\ \hline 70 \overline{) 5733} \quad 80.19 \\ 56 \\ \hline 133 \\ 70 \\ \hline 630 \\ 630 \end{array}$$

10 ) 16666

$$\begin{array}{r} 320 \\ 80 \\ \hline 2400 \end{array}$$

$$\begin{array}{r} 80 \overline{) 8333} \quad 104.12 \\ 80 \\ \hline 330 \\ 320 \\ \hline 100 \\ 80 \\ \hline 200 \end{array}$$

$$\begin{array}{r} 87.00 \\ 174.00 \end{array}$$

$$\begin{array}{r} 487 \\ \hline 2175.00 \end{array}$$

$$\begin{array}{r} 4240 \\ 60 \\ \hline 1800 \end{array}$$

Survey of Section 43 Town 15 <sup>44</sup>

Range 1 East

$$223 \overline{) 16400} \quad 8$$

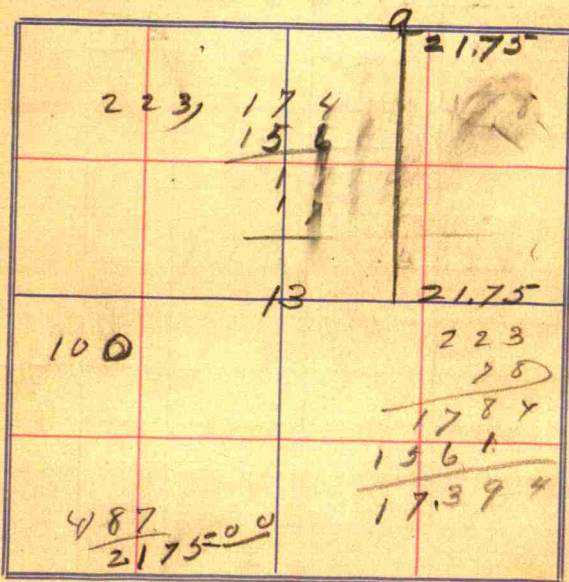
$$\begin{array}{r} 16800 \end{array}$$

a Stone 11 x 7 x 4

Stone 8

8

OB

Dec 1st 1903 -  
 10 days notice given  
 Henry Wallace  
 J L Wallace  
 Severin Ch. to Schuk

Sketch not present

84 Rods N of center of Section

a Stone 16 X 8 X 5

Stone East 20 L.

b 74 Rods N of center of center  
 Stone 14 X 11 X 6

Stone West 40 L.

c 27 Rods S of cen. n. n. e y  
 Stone 16 X 13 X 7

Stone East 36 L.

(d) 20 rods a part 27 rods  
 South of the N E corner of  
 Section 13.

Stone 21 X 13 X 10

Stone 67 ft 8.

Survey of Section 13 Town 17

46 0

Range 110

Note the old corner is  $N 12\frac{1}{2}^{\circ} E$   
 17 units from the old corner

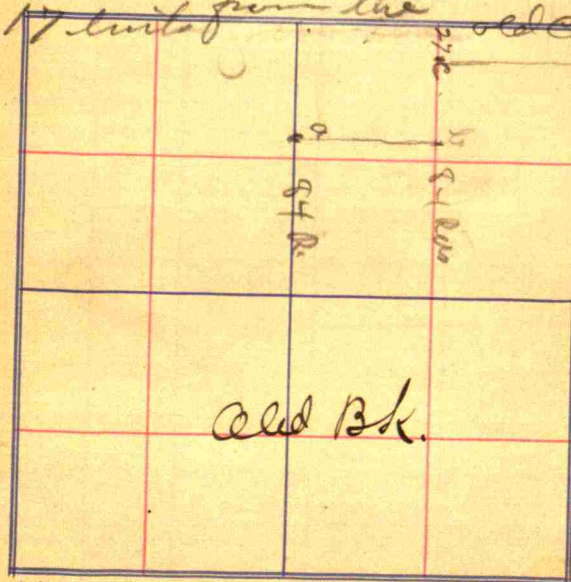

15

35  
 5  
 170

250  
 95  
 285

2







$$\begin{array}{r} 4000 \\ 11,58\frac{1}{2} \\ \hline 28,41\frac{2}{3} \end{array}$$

4 corners

6 lines

3 lines

1 "

14.00

2.00 words

16.00

1.08 mileage

\$17.08

50

Survey of Section 32 Town 15

Range 1 West

Reigel & Hamblen

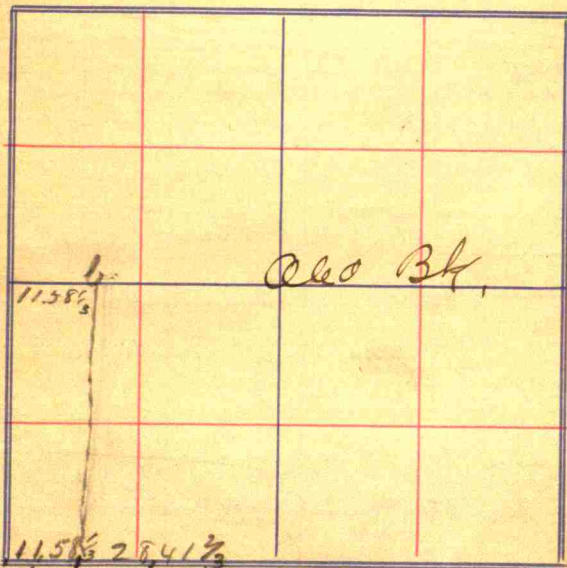

Answer Set 214 row

Vincent S Hambleen  
Belle M. " "  
to  
Mary G. Reitzel-  
West pt.

Mary G. Reitzel  
Allet L. " "  
to

Vincent S Hambleen  
considerable other funds

a. Stone 15 x 10 x 9

N.B. this stone is 3 1/2 links  
east of stone marked (b.) in  
Section 5 of 14 NW.

b. Stone 12 x 7 x 6

Beed S 10 N 33

446  
113 0  
113 8 1/3  
1.60  
9.98 1/3  
9.69  
129 1/3

43  
223  
5

51

Callos & estate  
John M. Mason  
Sw. ch.

68  
121  $\frac{2}{3}$   
115  $\frac{1}{8}$   
-----  
54  $\frac{1}{2}$

4  $\frac{0}{10}$   
16  $\frac{2}{3}$   
-----  
6.66  $\frac{2}{3}$

4  $\frac{4}{8}$   
-----  
1/2

sec 81003

52

Survey of Section 27 Town 15

Range 18

Franklin Kendall et al

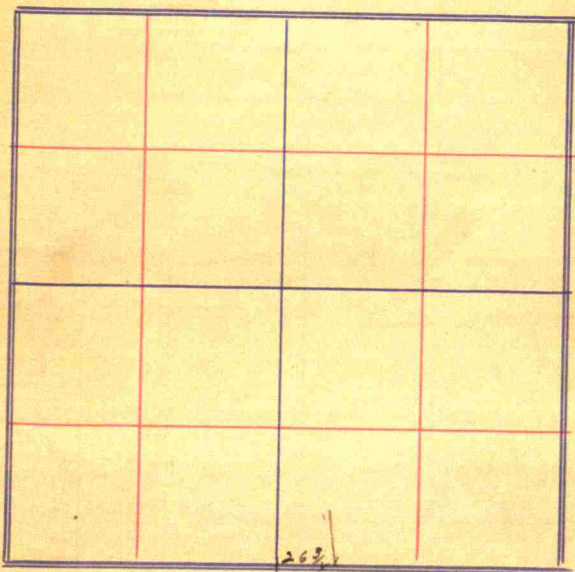

148  $\frac{1}{2}$  W 9.22  
N 31 W 400  
N 34 W 12.12  $\frac{1}{2}$  = 11.58

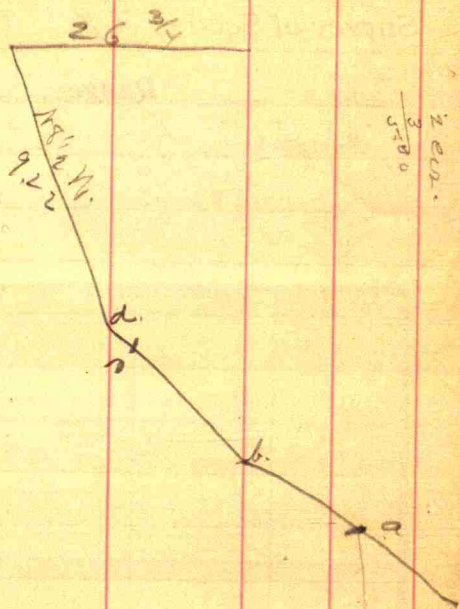

20550

53

- ch
- a line of John M Brown's land.
- Draw 1/2 gas pipe 4 feet long
- |            |              |     |
|------------|--------------|-----|
| Cottonwood | 5 S 38 1/2 E | 182 |
| Syc.       | 4 S 21 E     | 202 |
- b. Draw pin gas pipe 1 1/2" x 4 feet long
- |            |          |       |
|------------|----------|-------|
| Elm        | 4 S 76 E | 180"  |
| Cottonwood | 4 N 59 E | 20 ft |
- c. Draw gas pipe 1 1/2" x 4 feet long
- |            |          |    |
|------------|----------|----|
| Cottonwood | 4 N 5 E  | 77 |
| Syc        | 4 N 55 E | 36 |
- d. Draw pin 1/2" x 4 ft
- |            |             |  |
|------------|-------------|--|
| Cottonwood | 5 N 6 1/2 E |  |
|------------|-------------|--|

George Tate  
H. S. Simmons  
Seworn Ch.

Dec 9 1903

Survey of Section  $\frac{2}{3}$  Town 15

Range 1E

54

Sunny setting off Mrs Blair  
interest.

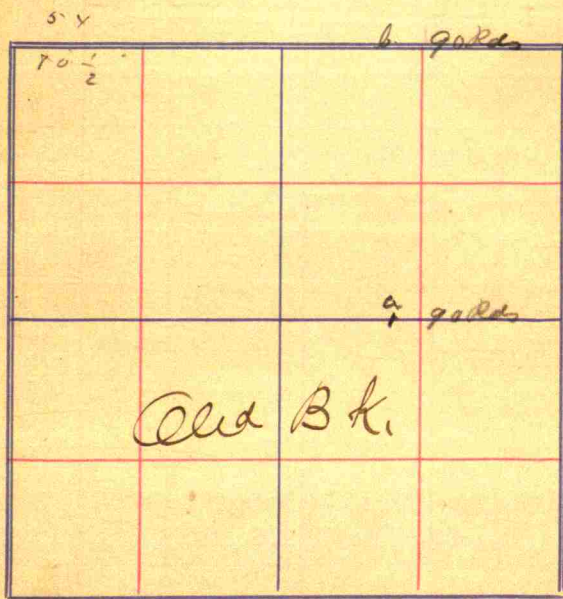

a Stone 13 x 7 x 5

Walnut 14 x 70 E

Stone East

This Stone all over in

the Cen S. 71 E 70.

b. Stone 12 x 8 x 4

Stone 1480 1/2 E

walnut 14 S 54 E

1.67  $\frac{1}{2}$

1.67  $\frac{1}{2}$

red 9

1.54 L

1.85 L

For next Street *St.*

Smith Ansel -	125
AB Stamb -	125
Church -	125
D. S. Haywood -	125

sec 15 1903 -

Survey of Section 21 Town 14

56

Range 1 West

G. A. Mason.

10 R. Perry.

Sworn Ch.

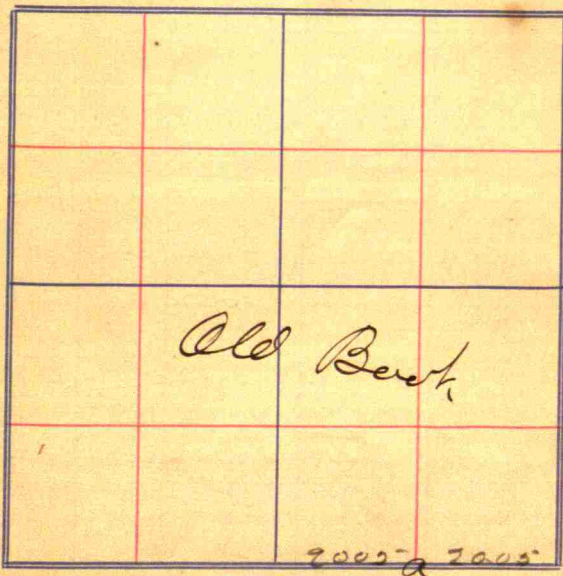

a. Swamp 10"

Elv N 24 E

30 1/2

Stone N 60 W

38 1/2

Cherry post. S 57 1/2 W

46 1/2





Bennett,

3 lines $\frac{1}{2}$	1 50
2 corner	1 00
1 mileage	50
6 00	3 00
	<u>70</u>
	3 70

Mart.

2 lines	1 00
2 corners	1 00
land	75
notes	70
	<u>3 45</u>

Mar 4 04  $\frac{3200}{66}$

60

Survey of Section 14, 13 Town

Range

$\frac{41500}{375}$

For Lumber etc  
very young  
see book other

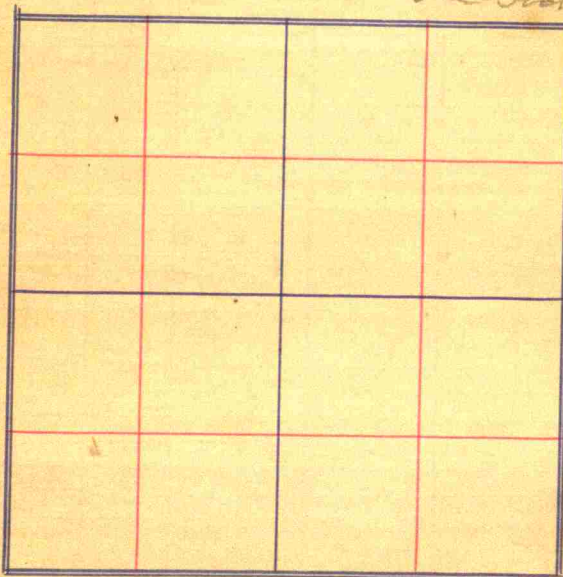



Mar. 4. 1904

O. M. Fordyce.  
Home Hill.  
Sumner Co.

Survey of Section..... Town **64**  
..... Range.....

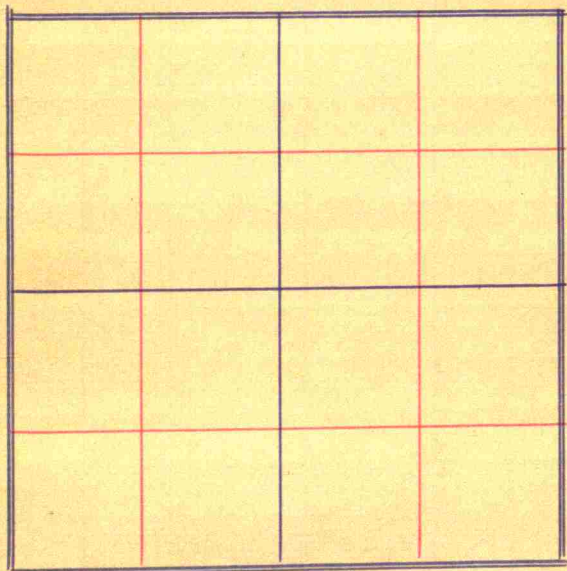

W Walnut 6 S  $74\frac{1}{2}^{\circ}$  E 104

Run N NE 13x17

Rd. Oak 28 N  $25\frac{1}{2}^{\circ}$  E 53  $\frac{3}{4}$

W O. - 36 S  $61\frac{1}{2}^{\circ}$  E 53  $\frac{3}{4}$

1952  
60  
2012

Mar 4 1904

66

Survey of Section 24 Town 17

Range 1 E

Charles Jordan

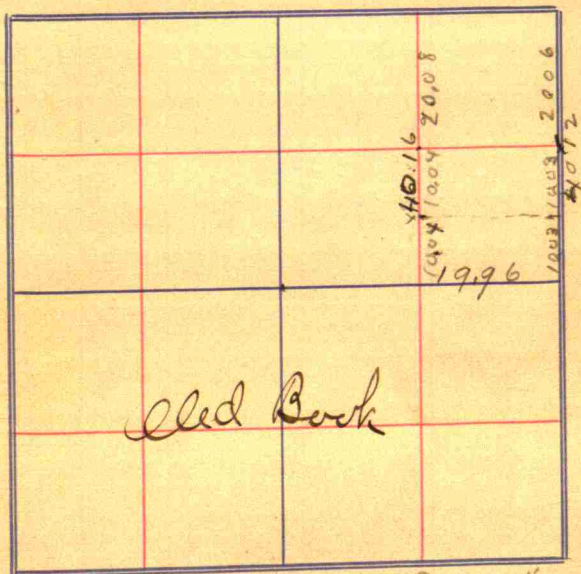

Walnut Tree 18" = 2 rods.  
N  $42^{\circ}30'$  E.  
8" x 8" x 16" links = size of stone.  
Whitestone, 8" x 8" x 12" 38 links E  
8" x 12" x 16" links

Mar 5 - 1904

Survey of Section 20 Town 17 <sup>68</sup>

Range 2 East

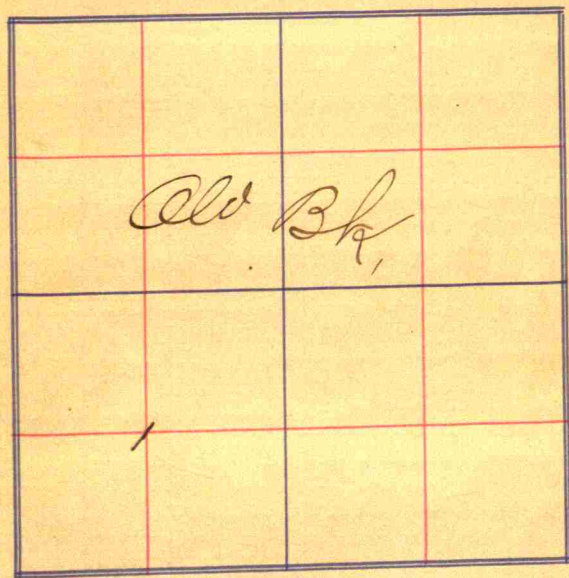

1 Center S.H.

Stone 18 x 12 x 5

ash 8 x 7 1/2

132