

A3 11x17 L R A3 11x17

← A3 →

← 11x17 →

A4 LETTER L R A4 LETTER

← LETTER →

4A

FIELD NOTES

A3
11x17

L R

A3
11x17

← A3 →

← 11x17 →

A4

L R

A4

← LETTER →

7,101.9	7,040.1
3	3
<hr/> 21,305.7	<hr/> 21,220.3
4,971	4,925
.142	.1408
<hr/> 26,418	<hr/> 26,189.1
	3764
	3678
	<hr/> 3011.2
	26348
	22584
	11292
	<hr/> 21,318,439.92
	69.

2

~~Shoveraker 11 422~~
~~McCloud 54-2~~
~~116-577~~
 Shoveraker 11 422
 Mellman Payer - 30-637
~~McCloud - 13-000~~

Saml Galbreath,

A3 11x17 L R A3 11x17

← A3 →

← 11x17 →

A4 LETTER L R A4 LETTER

← LETTER →

11.422
Begin at NE cor E²SW⁴
7.62W thence south on
the line to 1/4 Branch
thence ^{said line} up to the forks thence
up said line to a bend
in said Branch thence due
north to the E & W line of
said 1/2 qr (9 acres)

30-637
NW pr qr 7.62W
also SE qr NE pr
also NE 1/4 E.

Survey of Section Town
Range

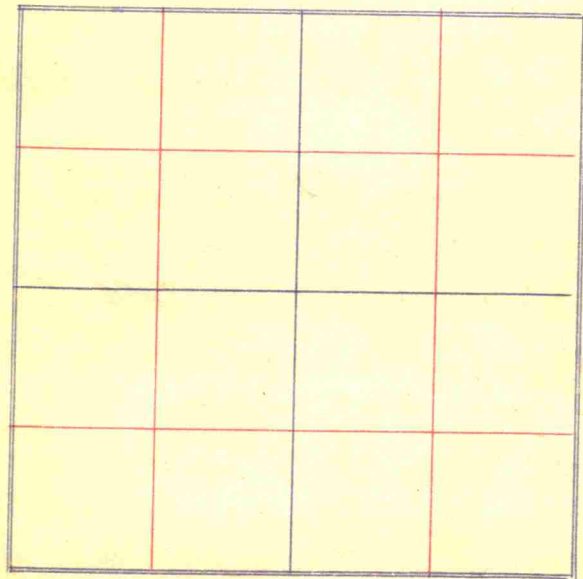

A3 11x17 L R A3 11x17

A3

11x17

A4 L R A4

LETTER

Beg S 2 E. 8 ch to a
 pt 58 1/2 links North
 a Walnut 10" on line
 S 30 E 2.85 1/2 ch
 then S 55 1/2 E 2 1/2 ch
 71 3/4 E 21 1/2 ch
 then South 3 E 467 to
 corner post.
 Thence S 79 W 3.10
 " S 51 W 3.19
 see also page 24
 and 46 links from the
 corner at elm tree
 Thence N 19.45 W 2d
 2 1/2 acre tract 23.18

90 L
 7 L
 15 L
 2
 20
 3.8 4

Beg at N B cor. 17 acre tract
 Thence South 8 ch
 Thence S 30 E 2.85 1/2 ch
 Thence South 4.67 ch to
 corner post.
 Thence S 79 W 3.10
 " S 51 W 3.19
 " S 74 W 5.75
 to a point 50 links South of
 the S E corner of 25 acre
 tract,

1865
 50
 1913

4/4052
10.13
 20.26
10.13
 30.39

8,000 | 8.94
 6x
1691 | 160.0
1521
 1784 | 7900
7136
 88 | 76400

~~895~~
~~895~~
~~3575~~
~~8046~~
~~6952~~
~~9236~~

895
 895
4475
 8055
7160
 801025
24030
 2015

1052
10.13
 .39

Eli J Newlin June 6-18
 Survey of Section 10 Town 14
 Range 18
 5

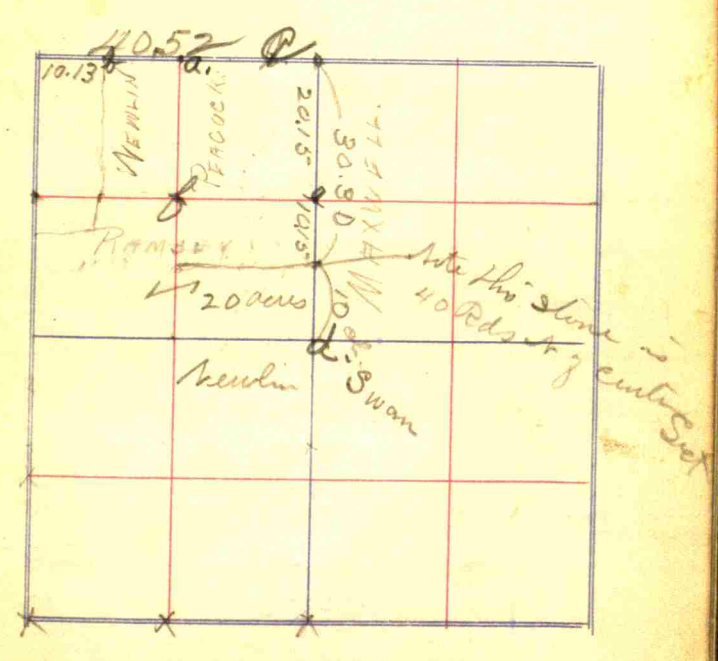

A3 11x17 L R A3 11x17

← A3 →

← 11x17 →

A4 L R A4

← LETTER →

a. Stone 15x10x6
N. Oak. 15 S 4 1/4 E 122

b. Stone 24x16x18
Elm 12 S 8 2 E 127
Stone N-E 74

e. Stone 10x10x6
B. Oak. 8 N 3 1/4 E 126
This stone is 89 1/2 ch. N. of 1/2
mile post.

d. Center of Sect relocated by
running & measuring
Stone 16x14x8
This Stone S 50 1/2 W 74

i. Stone 16x8x5
Stone S 13 E 23
Stone N 25 E 6

f. Stone 16x8x8
N. Oak. 21 S 13 E 19 1/2
Stone West 15

6 corners 6.00
4 lines 4.00
mileage 1.00

Survey 1/2 5.00
Newlin 1/3 1/2 2 1/2 1/4 3 1/3 1/2 2 1/2 ad 3.75
Swan 1/3 1/2 2 1/4 1/3 ad 2.10
Peruch 1/3 1/4 2 1/3 2 1/2 ad 2.60
Quincy 1/4 1/2 1/3 1/3 ad 1.60

6.80
2.60
1.60
11.00

11.00

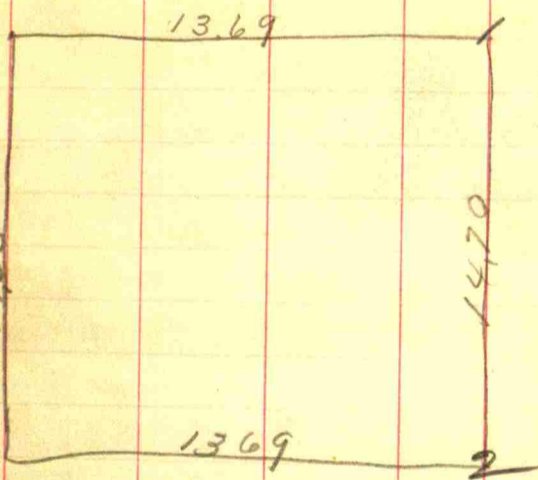

1 Stone 8x11x12
 N. Stone East

2 Stone 16x6x6
 West

1453
 1469
 2/2922
 1461
 13.69
 13149
 8766
 4383
 1461
 20,00109

148
 15

Q. B. Carter & Stanford Payne
 Survey of Section 025830-15182 West
 Town 7
 Range
 Oct 25-1910

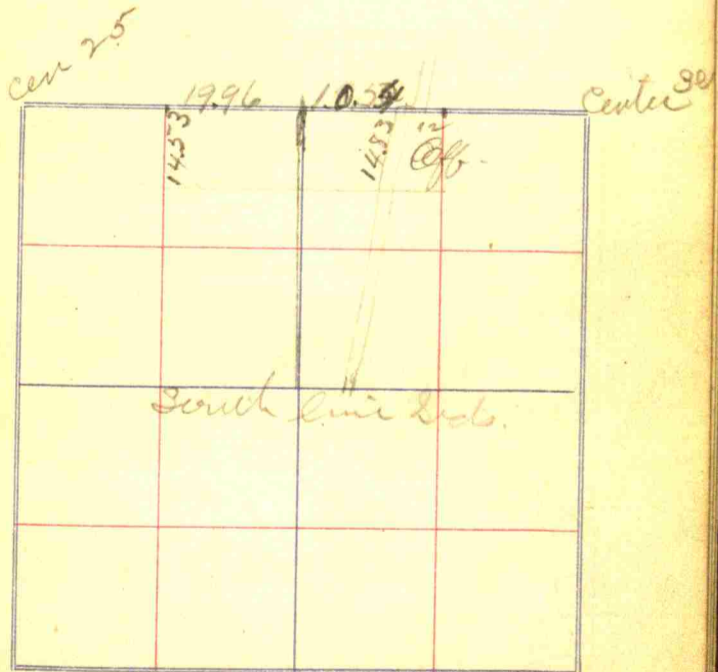

Charges 16.40
 5 lines 13.76
 2 corners 30.16
 7 Paid 3.50 center
 35.0 Payne
 77.00

A3 11 x 17 L R A3 11 x 17

← A3 →

← 11 x 17 →

A4 LETTER L R A4 LETTER

← LETTER →

12 3.50 3.25
 Ridge .85 + 2.65 + 25 + 2.90 6.15

7.00 - 100 ft from mouth and
 16" dia on tile, at head of ditch
 7.00 on mouth of tile " " "

Make head of ditch 350
 and as near 3 ft as
 possible

Survey of Section Town
 580 B ditch Range

6.65
 5.80
 .85
11
 7.35
 5.80
 1.55

6.15
 5.80
 .35
 2.15
 2.60

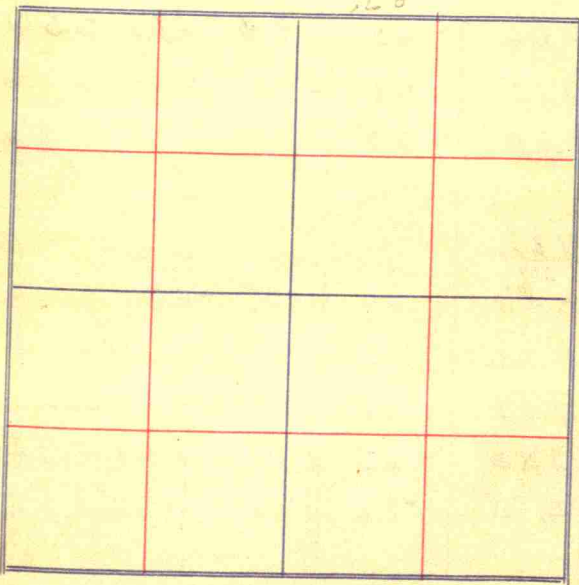

A3 11x17 L R A3 11x17

← A3 →

← 11x17 →

A4 L R A4

← LETTER →

July 27-11

Survey Low Turpin

Sta					
0	3.20				2.50 ✓
1	3.12	+ 08	+ 34	+ 42	2.92 ✓
2	3.61	- 49	+ 34	- 15	2.77 ✓
3	4.06	- 45	+ 18	- 27	2.50 ✓
4	4.15	- 09	+ 15	+ 06	2.56 ✓
5	3.90	+ 25	+ 15	+ 40	2.96 ✓
					<u>OK</u> +116
5	4.12				-70
6	4.36	- 24	+ 15	- 09	2.87 ✓
7	4.26	+ 10	+ 15	+ 25	3.12 ✓
8	3.81	+ 45	+ 15	+ 60	3.77 ✓
9	3.35	+ 46	+ 15	+ 61	4.33 ✓
10	4.15	- 80	+ 15	- 65	3.68 ✓
					<u>OK</u> +75
					-03
					+72
10	4.85				
11	4.88				
12	4.29				
13	4.66				
14	5.10				
15	5.00				

16
14

12

-70
-03
-15
-88
-78
-10

68
18
150
150
249
6.35

70
3
15
216
3.35
6.33

-15

A3 11x17 L R A3 11x17

← A3 →

← 11x17 →

A4 LETTER L R A4 LETTER

← LETTER →

10	485			3.68
11	488	- 03 + 15	+ 12	3.80
12	429	+ 59 + 15	+ 74	4.54
13	466	- 37 + 15	- 22	4.32
14	510	- 44 + 25	- 29	4.03
15	500	+ 10 + 25	+ 35	4.48 OK
15	3.50			
16	4.05	- 55 + 25	- 30	4.18
17	4.66	- 61 + 25	- 36	3.82
18	5.55	- 89 + 25	- 64	3.18
19	5.60	- 05 + 25	+ 20	3.38 OK
19	2.10			
20	4.21	- 2.11 + 1.25	- 96	2.50
21	5.45	- 1.24 + 1.24	0	2.50
B.D.	9.40			OK

453 67
67
3.86

13

Survey of Section _____ Town _____

Range _____

Check	Sta
4.65	15
4.60	7

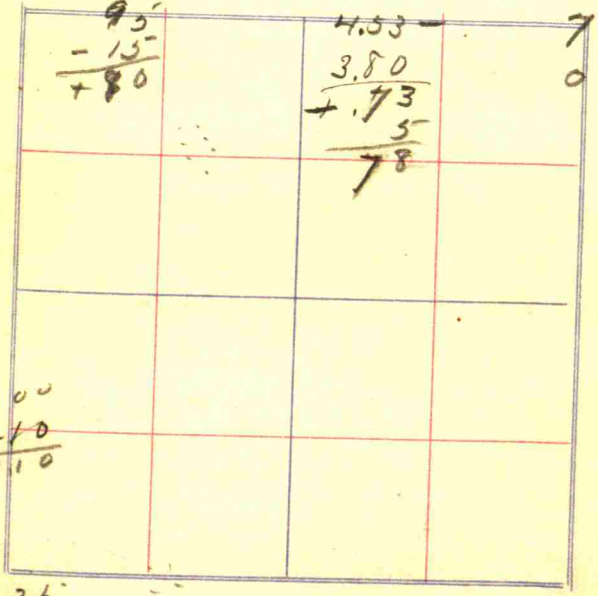

100
- 210
- 110

- 3.35
2.49
- .86

A3
11x17

L R

A3
11x17

← A3 →

← 11x17 →

A4
LETTER

L R

A4
LETTER

← LETTER →

16

1. Crew Sect relocated by
arranging old methods by
Stone 7x10x16 North Section
12 1/2 links and Stone 11x13-18
W-12 1/2 links A Concrete Cor-
ner post 8x8 is to be set at
corner -
- 2 - Stone 15x8x2 Penn Shovel
This stone is 5 1/2 ch N of
Center of Sect. & will be old
corner by Hook No 854 10 L.
- 3 Crew Keweenaw Stone 7x10x10
By Stone South 14 Links

A3 11x17 L R A3 11x17

← A3 →

← 11x17 →

A4 LETTER L R A4 LETTER

← LETTER →

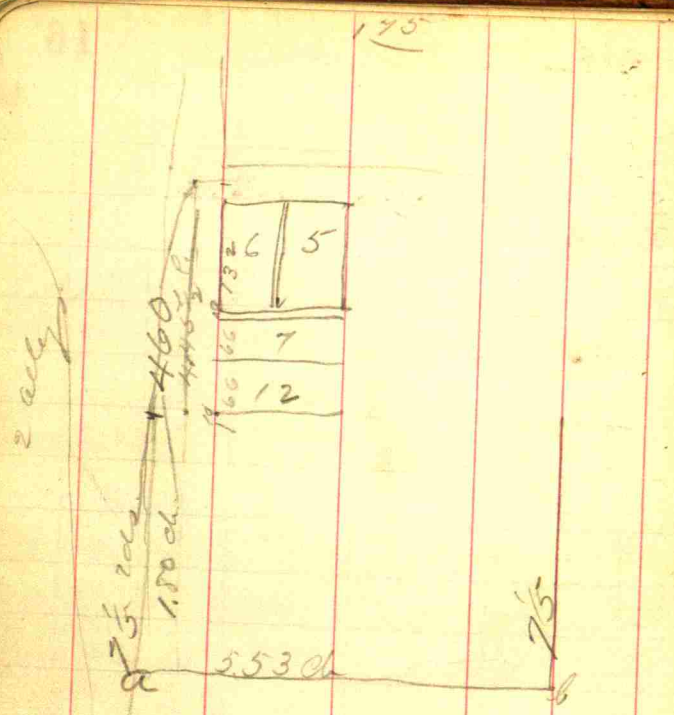

a. Stone 18x5x6 - 6.40 South of
 Corn N NW 35' Stone 8195.
 b. Stone 10x8x6
 by Stone South 10 2/3 l.

Springtown Survey

Survey of Section 35 Town 15 17
 Range 2 N.

445	132
66	20
2670	10
2670	132
29370	66
29	294
47	300
175	264
5	360
180	330
	300

A3 11x17 L R A3 11x17

← A3 →

← 11x17 →

A4 L R A4

← LETTER →

Calayton Cemetery

Box. 3 12 1/4 ft. W of corner
 the St. 27 3 1/2 ft.

$$\begin{array}{r} 18 \\ 5 \\ \hline 90 \\ 15 \\ 2 \frac{1}{2} \\ 14 \\ \hline 126 \\ 9 \\ \hline 256 \frac{1}{2} \end{array}$$

15 1/2 west
 $\frac{272 \frac{1}{2}}{139 \frac{1}{2}}$ ✓

$$\begin{array}{r} 18 \\ 7 \\ \hline 126 \\ 20 \frac{1}{2} \\ 4 \frac{1}{2} \\ 9 \\ \hline 159 \frac{1}{2} \end{array}$$

$$\begin{array}{r} 18 \\ 8 \\ \hline 144 \\ 15 \frac{1}{2} \\ \hline 159 \end{array}$$

(66) 272, 3' (413)
 $\frac{264}{85}$
 $\frac{66}{190}$

Deed calls for 2.13 1/2 ft

Note corner of 1st lot is 36 feet
 W of center of Road.

$$\frac{36 \text{ feet}}{28} = \frac{13}{13}$$

(66) 159, 5' (241)
 $\frac{132}{275}$
 $\frac{264}{110}$

$$\begin{array}{r} 241 \\ 413 \\ \hline 723 \\ 241 \\ \hline 964 \\ 99533 \end{array}$$

A3 11x17 L R A3 11x17

← A3 →

← 11x17 →

A4 L R A4

Off 13 miles west
 8 ch along R.R. to Stake
 7.98 True distance on East
 Side
 5.30 True distance on Pritchard
 Side

	25.43
	6
13.28	19.43
7.98	17.61
5.30	2/37.04
	18.52
	5
	9.2160

Survey for White Horse
 West of ...
 Survey of Section 8 Town 19
 Range 112

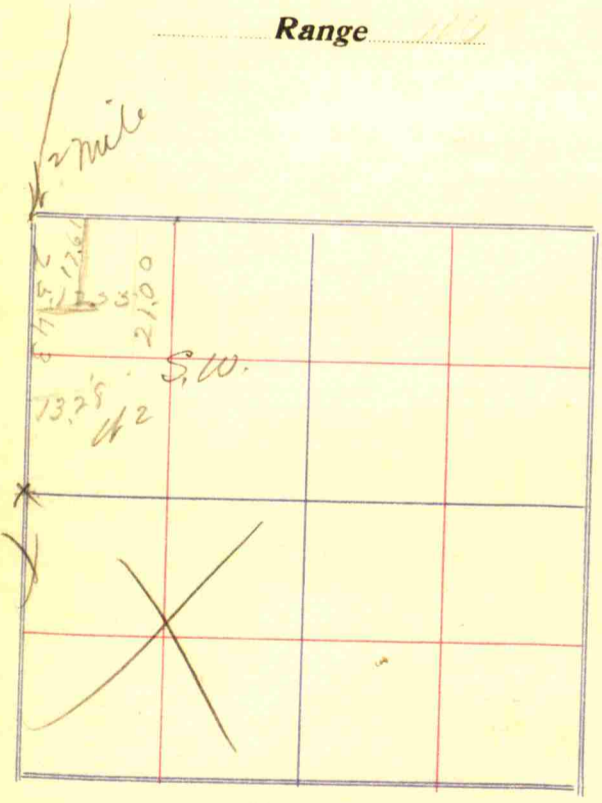

12.55
 5
 7.55

A3 11x17 L R A3 11x17

← A3 →

← 11x17 →

A4 L R A4

Feb 13 - 11

Survey for Lewis Cooper

Sta	Bar				
0	4.10				2.64
1	4.13	- 03	+ 10	+ 07	2.71
2	4.35	- 22	+ 10	- 12	2.59
3	4.30	+ 05	+ 10	+ 15	2.74
4	4.08	+ 22	+ 10	+ 32	3.06
5	4.15	- 07	+ 10	+ 03	3.09
					<u>OK</u>
5	5.26				
6	4.61	+ 65	+ 10	+ 75	3.84
7	4.51	+ 10	+ 10	+ 20	4.04
8	5.25	- 74	+ 10	- 64	3.40
					<u>OK</u>
8	4.95				
9	4.12	+ 83	+ 10	+ 93	4.33
10	4.60	- 48	+ 10	- 38	3.95
11	4.32	+ 28	+ 10	+ 38	4.33
12	4.65	- 33	+ 10	- 23	4.10
13	4.00	+ 65	+ 10	+ 75	4.85
B.O.	8.85	- 4.85	-	4.85	0
					<u>OK</u>

885
 495
 - 390
 - 04
 - 394
 + 130
 264
 85
 18

20

+50
 -25
 +.05
 2.64
 3.09

+30
 +01
 31
 309
 340

340
 50
 390

A3 11x17 L R A3 11x17

← A3 →

← 11x17 →

A4 L R A4

Arm One

Sta	Lat				
0	4.85				1.75
1	4.28	+ 57	+ 10	+ 67	2.42
2	4.15	+ 13	+ 10	+ 23	2.65
3	4.22	- 07	+ 10	+ 03	2.68
4	4.30	- 08	+ 10	+ 02	2.70
5	4.50	- 20	+ 10	- 10	2.60
					Calc.
		435			
		730			
		+ 85			
		1.75			
		2.60			

85 1.80
35
1.45

2.64
1.85
1.75

Survey of Section Town **21**

Range

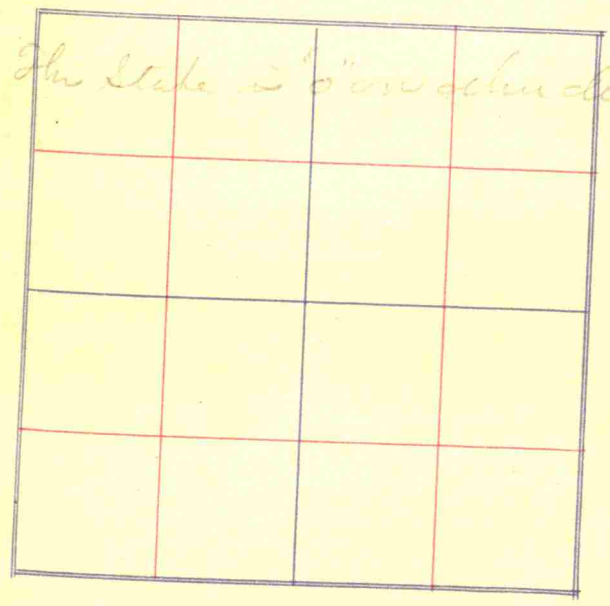

A3 11x17 L R A3 11x17

← A3 →

← 11x17 →

A4 LETTER L R A4 LETTER

← LETTER →

Stone 148 ft. 15'

$$\begin{array}{r}
 16\frac{1}{2} \\
 \underline{7} \\
 11\frac{1}{2} \\
 \underline{3\frac{1}{2}} \\
 15\frac{1}{2}
 \end{array}$$

$$\begin{array}{r}
 16\frac{1}{2} \\
 \underline{22} \\
 3\frac{1}{2} \\
 \underline{3\frac{1}{2}} \\
 36\frac{3}{4} \\
 \underline{14\frac{1}{2}} \\
 37\frac{1}{4}
 \end{array}$$

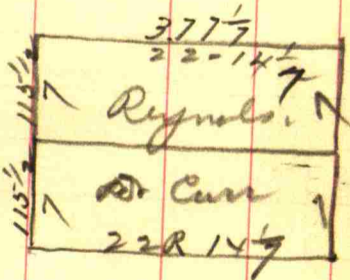
$$\begin{array}{r}
 240 \\
 \underline{70} \\
 20 \\
 \underline{20} \\
 270
 \end{array}$$

Arrows Matched et al. 21 11-11

Survey of Section 33 Town 13

23

Range 14th

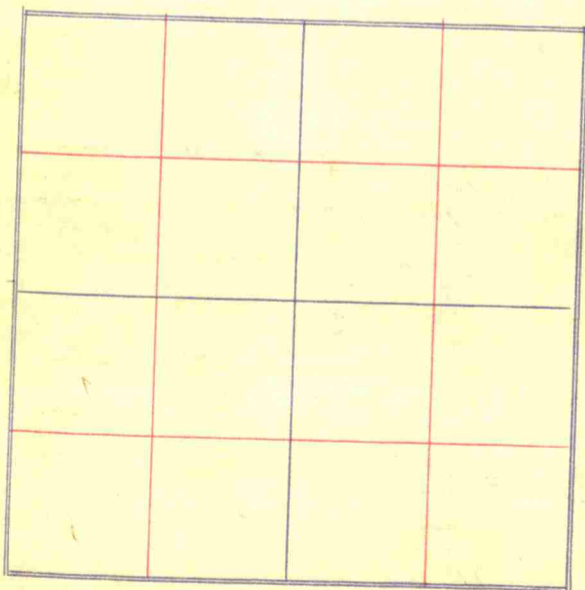

A3 11x17 L R A3 11x17

← A3 →

← 11x17 →

A4 LETTER L R A4 LETTER

← LETTER →

an 20-11

Survey for John Leach
Ditch

0	7.90				3.50
1	6.14	+ 1.76	+ 15	+ 1.91	5.41
2	4.52	+ 1.62	+ 15	+ 1.77	7.18
3	3.75	+ .77	+ 15	+ .92	8.10
3 1/2	4.15	- .40	+ 10	- 30	7.80
4	5.02	- .87	+ 10	- 72	7.03
5	7.34	- 2.32	+ 25	- 2.27	4.96
					ck.
5	1.00				
6	2.95	- 1.95	+ 1.00	- .70	4.26
7	5.95	- 3.00	+ 1.50	- 1.50	2.76
8	7.62	- 1.67	+ 1.50	- .17	2.59
9	7.20	+ 4.21	.20	+ .62	3.21
10	5.92	+ 1.28	.20	+ 1.48	4.69
					ck.

4.92 + $\frac{4.25}{4.0}$
4.65 + 4.65
- 27

26

Side 0 is on pond about 50 ft
no of culm. make ditch 42" deep
here.

7.90	
3.75	
4.15	
3.50	
1.45	
8.10	
1.10	30
	1.2
	4.2
90	
+ 56	
1.46	
3.50	
4.96	

Reading on water level was 6.62
we added 1 ft for water

5.10	4.20
- 4.92	6.0
+ .18	5.10

A3 11x17 L R A3 11x17

← A3 →

← 11x17 →

A4 L R A4

← LETTER →

Sta	Loc			
10	3.72			4.69
11	4.03	- 31	+ 20	- 11
12	4.80	- 77	+ 20	- 57
13	5.05	- 25	+ 20	- 05
14	5.12	- 07	+ 20	+ 13
15	5.16	- 04	+ 20	+ 16
				<u>4.25</u>
				6.4
15	4.25			
16	4.70	- 45	+ 20	- 25
17	5.40	- 70	+ 20	- 50
18	6.30	- 90	+ 75	- 15
19	7.30	- 100	+ 75	- 25
20	7.90	- 60	+ 75	+ 15
				<u>3.25</u>
				6.4
20	3.00			
21	3.95	- 95	+ 70	- 25
22	4.45	- 50	+ 65	+ 15
23	5.10	- 65	+ 65	0
24	5.80	- 70	+ 65	- 05
25	7.05	- 1.25	+ 55	- 7.0
				<u>2.40</u>
				6.4

Survey of Section Town **27**

Range

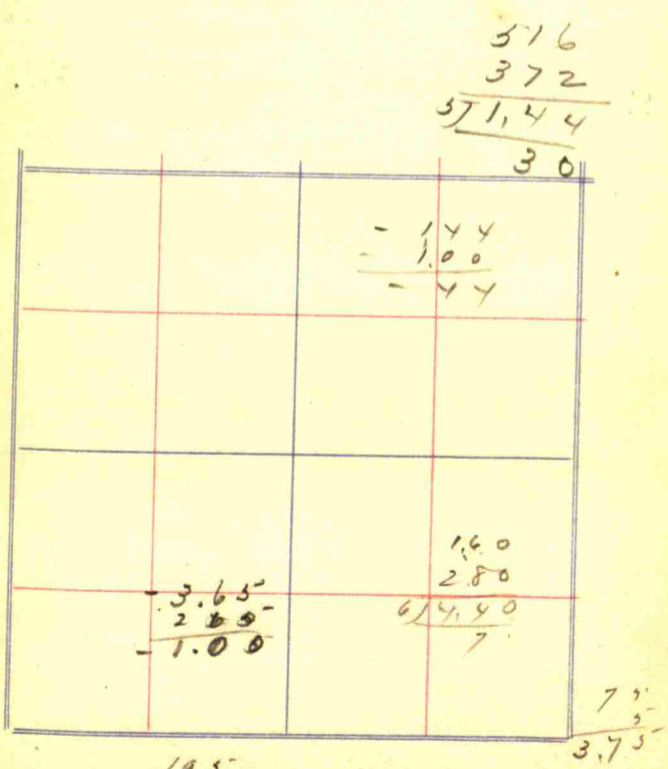

195
45
70
+ 3.10

4.05
3.10
93

940 B.O. 2.40

A3 11x17 L R A3 11x17

← A3 →

← 11x17 →

A4 LETTER L R A4 LETTER

← LETTER →

Begin at NE corner of lot
which is a stone thence S 8 E
2 ch & 7 links to the N line of
TNY & return Right of way.

Begin at NE corner thence
N 8 E to E line of Indian trail.

Along Indian line is 4.93
West line to Indian line is 4.54

May 4 - 11

Survey of Section 35 Town 15 29

Range 2W.

J N Phillips for Rattleff
Chen.

12.

		2.07		140
		4.54		2.07
		<u>2/6.61</u>		3.47
		3.31		
		<u>4</u>		4.27
		1.324		3.47
				<u>.80</u>
				6.87
				<u>30.80</u>

A3 11x17 L R A3 11x17

← A3 →

← 11x17 →

A4 L R A4

← 11x17 →

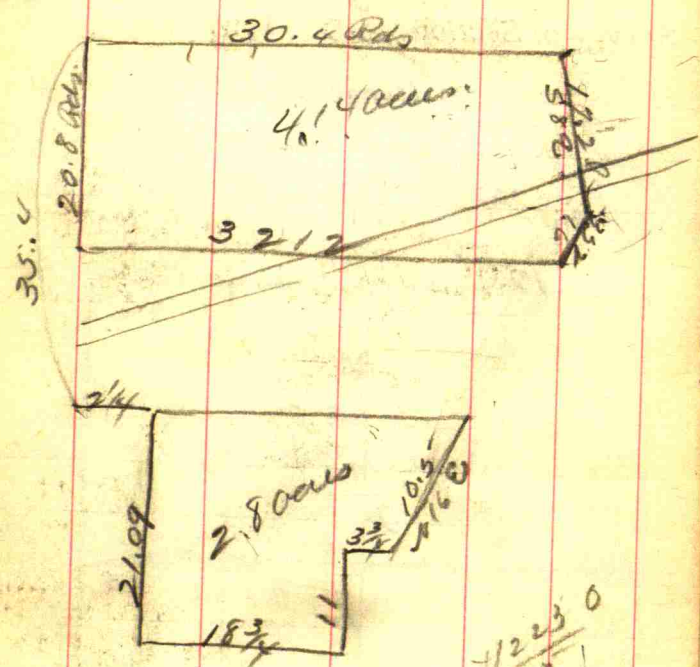

$$\begin{array}{r} 276 \\ 250 \\ \hline 26 \\ 414 \\ \hline 970 \\ 5000 \\ \hline 470 \end{array}$$

$$\begin{array}{r} 720 \\ 295 \\ \hline 425 \\ 276 \\ \hline 149 \end{array}$$

$$\begin{array}{r} 12230 \\ 38 \\ \hline 142 \end{array}$$

3-R x 24.

30

$$\begin{array}{r} 12 \\ 3 \\ \hline 415 \\ 375 \\ \hline 381 \\ 5 \\ \hline 1909 \end{array}$$

$$\begin{array}{r} 16.4 \\ 1.20 \\ 1.90 \\ 1.32 \\ \hline 4.32 \end{array}$$

A3 11x17 L R A3 11x17

← A3 →

← 11x17 →

A4 L R A4

← LETTER →

See Rec. 84 Page 71
Reg 12 Rds East of NW cor
Sp 4-35-15 2 W.

Survey of Section Town **31**
Range

E² North portion of NE 4 Sec 4 16-14-30 acres
R 11.0.265

A 252 NE 4 4-16-14. Except one corner
SW corner 10 x 16 rods. 1000 west. 39 acres

Sand J Scott to John & Thomp - 1 acre about 20 years
ago -
R 28-P-63.

The 90 acres purchased about 1890
in Sec. 3-16-14 -

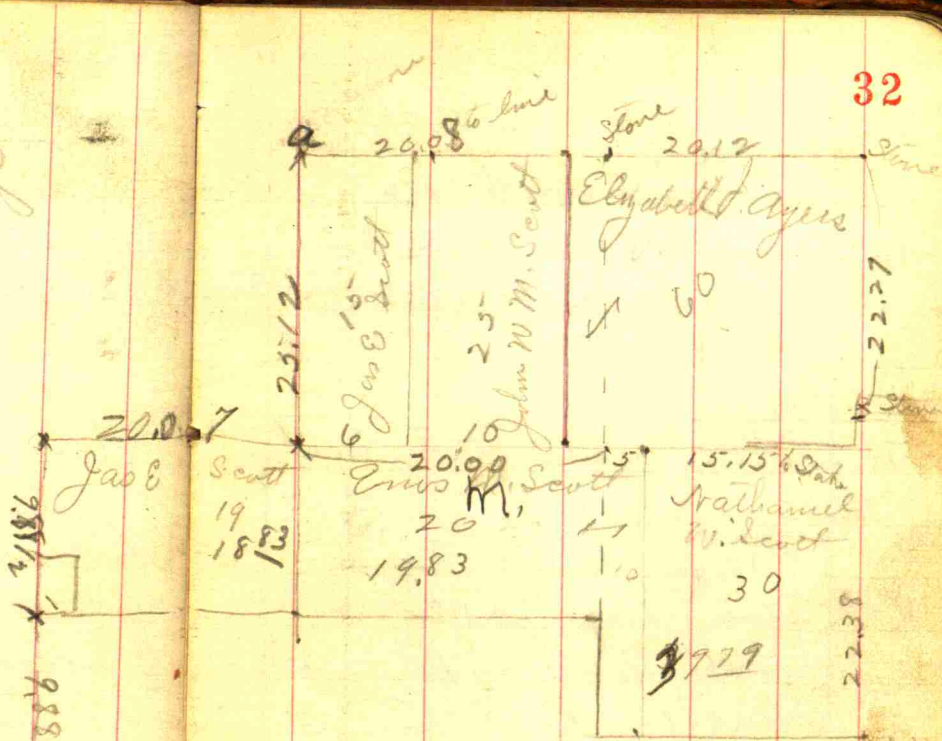

32

See over

1950
22
43.50
165

22.10
22.27
7.73

1983
20
20.03

A3 11x17 L R A3 11x17

A3

11x17

A4 L R A4

LETTER

Scott Patton

33

Survey of Section Town June 9 18
Range

- a Stone 16x10x8
Swamp ash 16. N 12 E 72
- b. Stone 12x12x10. 6.14 E
Cen N W 4 - B-W mark 18 S 23 W-118 Lubs-
- c. Stone 13x13x8 - 9.98 S 7
- d. Stone 16x16x16 5ch East g
Center W. 4.20 fr. g.
B Walnut N E
- e Stone 17x17x12
Hick 12. S 45 W 5-8
- f. Stone 16x10x8.
- g Stone 12x12x8
B Walnut E. 77L.
- h Stone 16x12x7
- i Stone 16x8x12
Brush 14 N 16 E 10

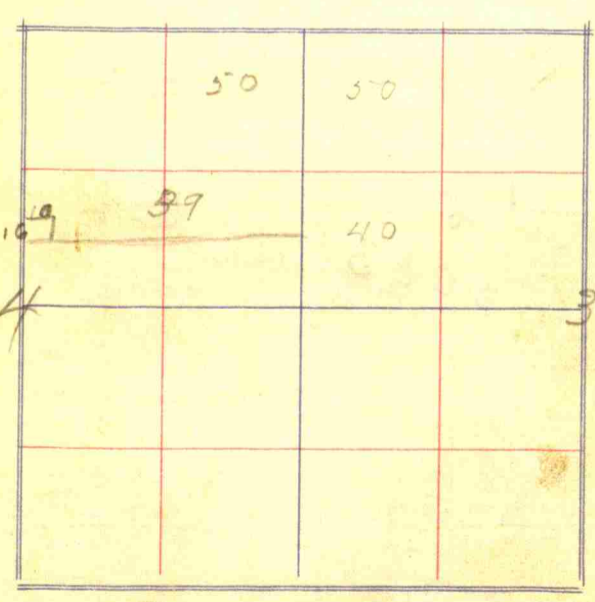

Recorded

A3 11x17 L R A3 11x17

← A3 →

← 11x17 →

A4 LETTER L R A4 LETTER

2006

15.33

24.95

19.0

15.12

20

20

20

2003

Ams

20

19.83

20.07

23.94

20.12

3.82

9.98

13.90

998

614

20

23.94

50.30

~~59.86~~

25.70

19.0

15.12

29.93

15.12

34

15.33

24.95

5.986

100.16

1 1

29.93

9.90

19.83

20

~~59.86~~

18.63

98.49

15.35

18.63

33.98

A3 11 x 17 L R A3 11 x 17

← A3 →

← 11 x 17 →

A4 LETTER L R A4 LETTER

← LETTER →

2225
- 375
1850

35

Survey of Section Town

Range

1850 { 3,75 at South end
3,10 at North end
above 46 at South End.

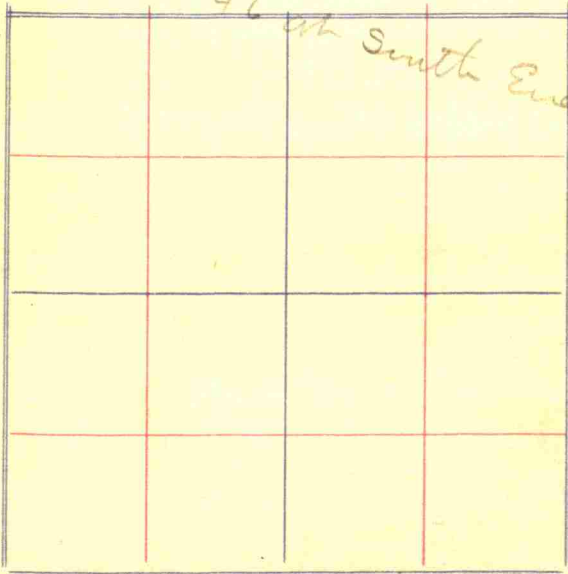

A3 11x17 L R A3 11x17

← A3 →

← 11x17 →

A4 LETTER L R A4 LETTER

← LETTER →

1	7.30	0	
2	7.90	0	
3	8.00	0	
4	7.50	0	
5	6.10	+1.40	1.40
6	5.10	-1.00	40
7	5.70	-.60	
8	5.20	+.50	
9	5.70	-.60	
10	6.50	-.80	
11	7.00	-.50	
12	8.00	-1.00	
13	9.30	-1.30	
14	10.10	-.80	
15	9.40	+.70	
16	8.00	+1.40	
17	6.20	+1.80	
18	4.15	+2.05	
19	3.10	1.05	
20	1.80	1.30	
21	2.25	- .45	

ground
"
"
"
gravel
"
"
"
ground
"
"

1st set John Leach et al
Survey of Section _____ Town _____
Range _____
June 13-11
37

22	2.55		
23	2.25		
24	3.00		39-6.70
25	3.75		40-4.25
26	6.00		41-3.40
27	7.20	ground	42-3.60
28	7.20	"	43-5.20
29	7.20	"	44-6.65
30	7.46	"	
31	7.60	"	
32	7.20	1 ft gravel	
33	7.00	18" "	
34	8.00		
35	8.80	ground	
36	9.10	"	
37	9.40	"	
38	7.85		

A3 11x17 L R A3 11x17

A3

11x17

A4 LETTER L R A4 LETTER

LETTER

Sum				150 270 260 80			
44	9.20						
45	6.60	to	+2.60	+2.70			
46	1.10	5.50		+2.70			
47	0						
48	2.00	up-					
49	1.25	up					
50	50	up					
51	50	"					
52	50	"					
53	1.80	down					
54	4.30	2.50					
55	8.35	4.00					
56	11.80	3.45					
57	3.00		3.70				
58	50	2.50					
59	50	0					
60	3.80	3.30					
61	6.10	2.30					
62	8.90	2.80					
63	11.60	2.70					
				1 ft. ground			
Sum				150 270 150			
63	8.25						
64	8.00	50	50				
65	7.25	+1.25	1.75				
66	8.00	-1.25	50				
67	7.20	+1.20	1.80				
68	6.25	+1.95	3.00				
69	4.85	+2.60	5.00	9.00 ground			
70	5.20	-35					
71	5.20	6					
72	6.20	-1.00	6.20				
73	6.85	-65	4.50				
74	7.60	-85	1.20				
75	7.75						
76	7.35						
77	7.20						
78	6.00						
79	5.00						
80	6.00						
81							
82	1.00						
83	1.00						

A3 11x17 L R A3 11x17

← A3 →

← 11x17 →

A4 LETTER L R A4 LETTER

← LETTER →

	450		
103	730	- 2,80	
104	960	- 2,30	
81	835	+ 1,25	
182	670	- 1,65	

22	2,25		
23	2,25	0	
24	3,00	- 75	
25	3,75	- 75	
26	6,00	- 2,25	
27	7,20	- 1,20	
28	7,20		

40

A3 11x17 L R A3 11x17

A3

11x17

A4 L R A4

LETTER

$$\begin{array}{r} 66 \overline{) 544} \quad 82.4 \\ \underline{528} \\ 160 \\ \underline{132} \\ 280 \\ \underline{264} \\ 160 \end{array}$$

$$\begin{array}{r} 66 \overline{) 3005} \quad 45.8 \\ \underline{462} \\ 380 \\ \underline{330} \\ 500 \\ \underline{528} \\ 72 \end{array}$$

$$\begin{array}{r} 418 \\ \underline{450} \\ 2700 \\ \underline{2700} \\ 2970 \\ \underline{42} \\ 3012 \\ \underline{387} \\ 389 \\ \underline{450} \\ 138 \\ \underline{588} \\ 1 \\ 3175 \\ \underline{38} \\ 2 \\ 116 \end{array}$$

$$\begin{array}{r} 66 \overline{) 160} \quad 2.42 \\ \underline{132} \\ 280 \\ \underline{264} \\ 160 \end{array}$$

$$\begin{array}{r} 66 \overline{) 9150} \quad 138 \\ \underline{66} \\ 255 \\ \underline{198} \\ 570 \\ \underline{528} \\ 420 \end{array}$$

$$\begin{array}{r} 66 \\ \underline{9} \\ 59 \end{array}$$

Survey of Section 29 Town 17
Range 24

$23 \frac{1}{2}$	66
$\underline{16 \frac{1}{2}}$	$\underline{9}$
138	597
23	
$11 \frac{1}{2}$	$23 \frac{1}{2}$
$\underline{379 \frac{1}{2}}$	$\underline{12}$
$8 \frac{1}{4}$	35.5
$\underline{387.3}$	$\underline{16.5}$
	1775
	$\underline{2130}$
	355
Enter (deed)	585.75
	$\underline{387.75}$
	3198.00
	$\underline{66}$

A3 11x17 L R A3 11x17

← A3 →

← 11x17 →

A4 LETTER L R A4 LETTER

← LETTER →

Seeds Lent -

\$6.00 Paid

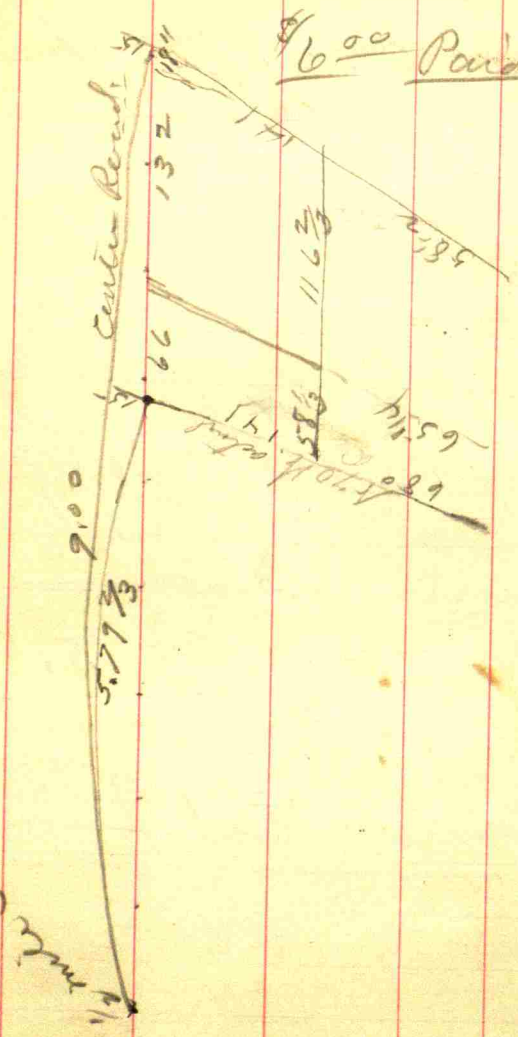

3.00
 9.00
 3.20
 5.79 2/3

1 1/2 miles

385

Jonathan Lowe ⁴²

141
 15
 156

A3 11x17 L R A3 11x17

A3

11x17

A4 LETTER L R A4 LETTER

LETTER

Aug 18 1911

Survey for Franklin Spring

Elevation at house 8 ft higher than Spring.
Focus of Pump level with spring

Downway at cement gate is 1 ft below spring.

Dream well.

D	0	top of house foundation
1	10	40
2	0	
2	10	10
2	2.00	
3	3.00	

1 well platform 21 ft.

Survey of Section Town

43

Range

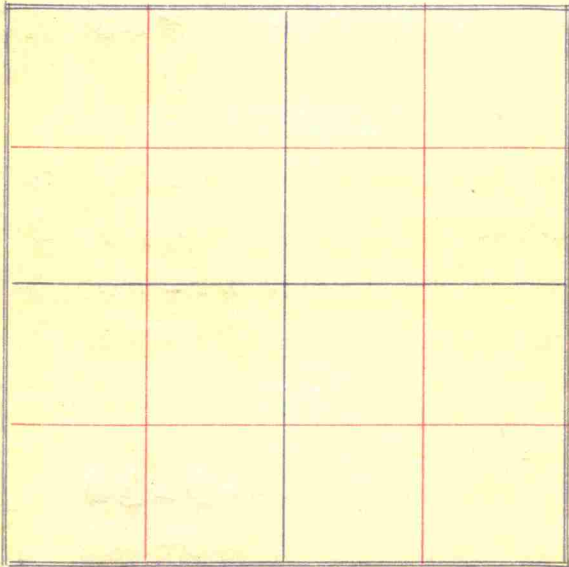

A3 11x17 L R A3 11x17

← A3 →

← 11x17 →

A4 L R A4

← LETTER →

Survey of Section Town

Range

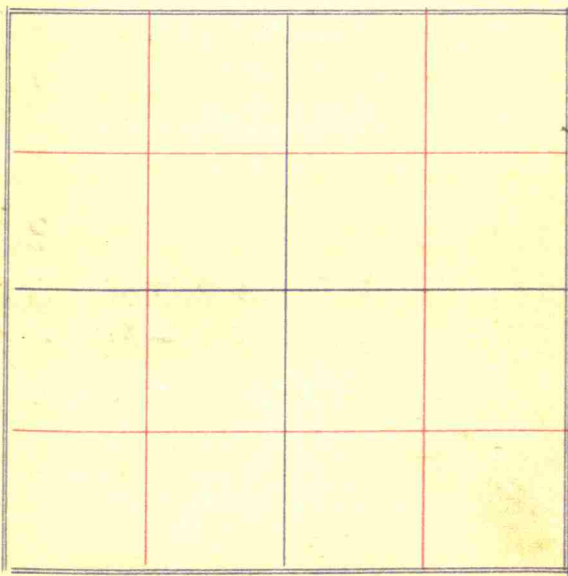

425 = 10 ft beach from 23

1.65
1.40

12	2.90				5.00
13	4.20	-1.30	-300	-1.00	4.00
14	4.90	- .70	-30	- .40	3.60
15	4.75	+ .15	-30	+ .45	4.05
16	5.90	-1.10	-30	- .85	3.20
17	5.25	+ .65	-30	+ .95	4.15
					6.40
17	3.65				
18	3.40	+ .25	-30	+ .55	4.70
18+84	4.95	-1.55	-25	-1.30	3.40
19	5.00	- .05	- .05	+ .05	3.40
20	5.05	- .05	-30	+ .25	3.65
					6.40
20	3.85				
21	3.25	+ .60	-30	+ .90	4.55
22	4.25	-1.00	-30	- .70	3.85
23	5.80	-1.55	-30	-1.25	2.60
24	5.50	+ .30	-50	+ .80	3.40
					6.40

A3 11x17 L R A3 11x17

← A3 →

← 11x17 →

A4 LETTER L R A4 LETTER

← LETTER →

24	320				340					
25	4.25	- 1.05	- 60	- 45	295					
26	430	- 05	- 60	+ 55	350		610			
27	5.55	- 1.25	- 60	- 65	285					
28	6.05	- 50	- 60	+ 10	295		6.50			
29	7.15	- 1.10	- 60	- 50	245					
29+65										3,95
29	3.70				300		Tide			
					350		Open			
30	3.50	+ 20	- 60	+ 80	3.70		3.70		Open	
31	3.85	- 35	- 30	+ 10	3.55		5.25			
32	5.15	- 1.30	- 50	- 80	2.75				Open	
33	5.70	- 55	- 50	- 05	2.70					
33+75	6.25	- 55	- 50	- 05	2.65		9.10		End.	

103
3

260 46
300
140
90
150
196
240
1,80

15,55

2,55

6,50
5,40
4,55

16,45

Note
29+65 End of tide

29	4.80				2.45					
29+65	4.60	+ 20	+ 40	+ 60	3.00		- Full 3.50		Open	
30	4.60	- 0	20	+	3.70					

A3 11x17 L R A3 11x17

← A3 →

← 11x17 →

A4 L R A4

← LETTER →

18
6
108.

29.65
11.75
17.90 of 14"
4.75 of 12 4275
7.00 .. 10 4480
29.65 25060
338.15

338.15

500.75
338.15
162.60
135.00
27

17.90
1.40
716.00
1790
2301.600
7110
-75
3
135.45

J.W. Robinson
Route 1
Saville Ind

Survey of Section Town 150.47
Range 90.00

1175
700
4.75

1175
3.75 - 8"
8.00
90.00
77

			11.75 <u>7.00</u> 4.75
42.75			90
<u>44.80</u>			42.750
87.55			70
			<u>375</u>
			3.25
			<u>64</u>
			13.00
			<u>17.00</u>
			20.800
			3.75
			64
			<u>7</u>
			44.8

A3
11x17

LR

A3
11x17

← A3 →

← 11x17 →

A4
LETTER

LR

A4
LETTER

← LETTER →

3) 160
53 1/3

4) 53.3
13.33 1/3

2) 29.25
14.62

2) 30.16 2/3
15.08 1/3
14.62
.46

14.62
2
29.24

1333
2
26.66 2/3

160
40
2) 120
4) 60
15

3) 25 1/3
8 1/3

3) 165
55

3) 39.25
19.62

20.12 1/2
10.08 1/3

10.04

3) 54
.18

Survey for John Gullett
Sept 10-11

Survey of Section Town 49

Range

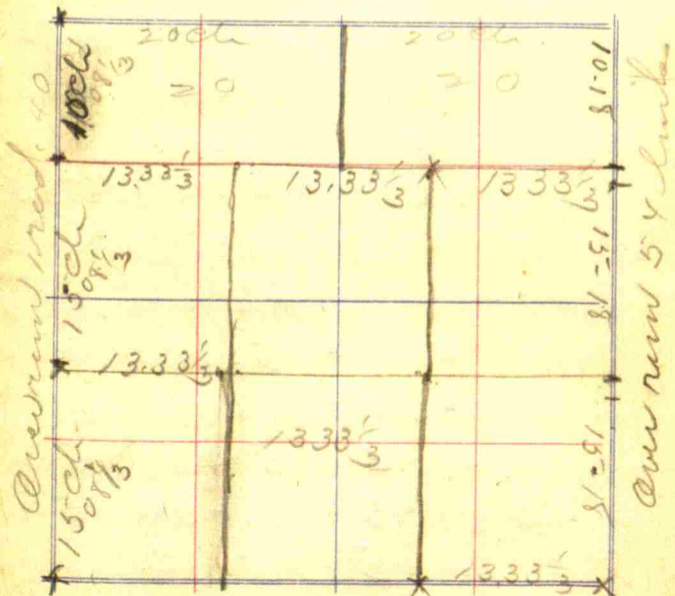

Acrement 54.40

5-4

A3 11x17 L R A3 11x17

← A3 →

← 11x17 →

A4 L R A4

← LETTER →

Survey for ditch for Hill - South et al Sept 19-11

Sta	Low				B.D.	
0	6.00			5.500	8.80	Bot 12" Tile
1	5.15	+ 85	+ 15	+ 100	6.00	8.85
2	5.15	0	+ 15	+ 15	6.15	8.90
3	5.80	- 65	+ 15	- 50	5.65	9.05
4	6.10	- 30	+ 15	- 15	5.50	9.30
5	6.40	- 30	+ 15	- 15	5.35	9.60
				<u>0.1</u>		
5	3.60					
6	4.27	- 67	+ 15	- 52	4.83	6.90
7	2.65	+ 1.62	+ 15	+ 1.77	6.60	7.15
8	4.10	- 1.45	+ 15	- 1.30	5.30	7.40
9	4.55	- 45	+ 15	- 30	5.00	7.65
10	4.70	- 15	+ 15	0	5.00	7.75
				<u>0.1</u>		

75
140
+ 35

+ 75
- 1.10
- 35

65
850
600
280
500
280
220

LR

A3 11x17 LR A3 11x17

← A3 →

← 11x17 →

A4 LETTER LR A4 LETTER

← LETTER →

Sta	Fur						
23	4.32				3.90		
24	4.55	- 23	+ 40	+ 17	4.07	6.05	
25	5.49	- 94	+ 30	- 64	3.43	6.35	
26	5.15	+ 34	+ 30	+ 64	4.07	6.60	
27	5.45	- 30	+ 30	0	4.07	6.80	1.30
					OK		1.13
							+ 17
27	3.60						
28	3.95	- 35	+ 40	+ 05	4.12		
29	5.40	- 1.45	+ 30	- 1.15	2.97	3.00	Pond
30	4.00	+ 1.40	+ 20	+ 1.40	4.57		1.30
					OK		- 40
							+ 40
30	3.85						
31	4.45	- 60	+ 20	- 40	4.17		
32	4.60	- 15	+ 20	+ 05	4.22		
33	5.15	- 55	+ 20	- 35	3.87		
34	5.85	- 70	+ 20	- 50	3.37		
					OK		- 2.00
							80
							- 20

A3 11x17 L R A3 11x17

← A3 →

← 11x17 →

A4 LETTER L R A4 LETTER

← LETTER →

Sta	Far				
34	4.10				3.37
35	4.32	- 22	+ 10	- 12	3.25
36	4.75	- 43	+ 10	- 33	2.92
37	4.25	+ 50	+ 10	+ 60	3.52
38	3.55	+ 70	+ 10	+ 80	4.52
39	3.30	+ 25	+ 10	+ 35	4.61
39	5.20				
40	5.00	+ 20	+ 10	+ 30	4.97
41	5.15	- 15	+ 10	+ 05	4.92
42	4.65	+ 50	+ 10	+ 60	5.52
					6.4
42	2.45				
43	3.10	- 65	+ 10	- 55	4.97
44	3.25	- 15	+ 10	- 05	4.92
4457	3.00	+ 20	+ 10	+ 35	5.27
Post	8.35				
Summit					
Watch					

Survey of Section _____ Town _____ **53**
 Arm to Ditch Range Scott

8.40	Instrument small
8.00	5.75 on high level between
5.75	8.25 on west point
5.75	7.00 at Elm base about
	300 ft from west point
7.75	on Stake 27 about
	250 ft from Elm base
	+ 50 1.30
785	
785	2 Pond in meadow field
790	4.20 at 37
820	5.60 in pond 100 ft away
	+ 55
	4.00
	3.00
	1.30

8.35
 3.00
 5.35

From 0 to almost 3 is on
 " 3 to 14 " "
 " 14 " 18
 " 18 " 33.75
 " 33.75 to ten

John
 Edsforth Montgomery
 R.N. Lytton

John Scott
 James Scott
 John Scott
 Ernie Scott
 Montgomery

A3 11x17 L R A3 11x17

← A3 →

← 11x17 →

A4 LETTER L R A4 LETTER

← LETTER →

eye 27 1/2 S 60
 Mopon 533 W 40 1/2
 N 2 Appleton 5-317 1/2 E 101
 N 11 1/4 32
 gr corner N @ 30- S 1 W 37
 Bush 22 N 10 1/2 E - 61

Sept 28-11-

Survey of Section 11 Town 15 55

Range 1 East.

Survey for Elissa Barker Mrs. Taylor &

11 ch & 1/2

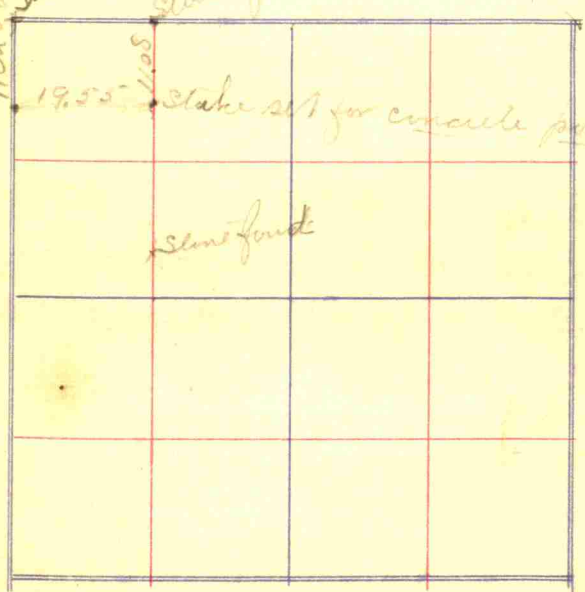

A3 11x17 L R A3 11x17

← A3 →

← 11x17 →

A4 L R A4

← LETTER →

117	66/17	25.75
66	132	
92	380	
	330	
	500	
	462	
	380	

Ans New Stone 12x8x5
 Ans N. N.E. SW
 St 10x12
 Bech. 16-S 41E 13-
 Pm Oak. 16. 59k. 99

Survey of Section 22 Town 17 **57**
 Range 14

Survey for John Leach
 Adm.

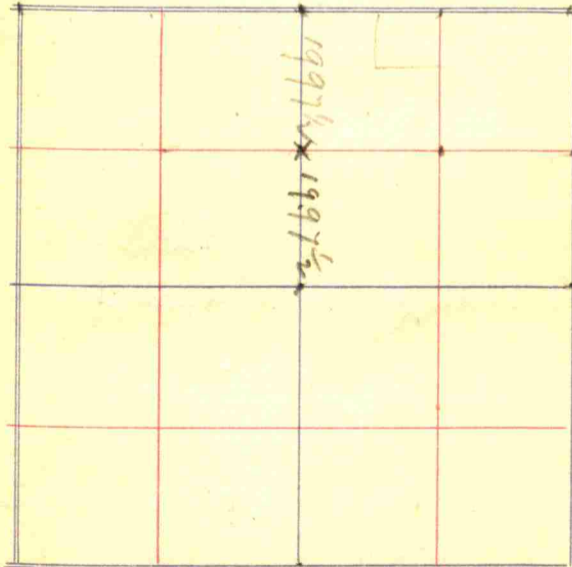

A3
11x17

L R

A3
11x17

← A3 →

← 11x17 →

A4
LETTER

L R

A4
LETTER

← LETTER →

PT SW 4 36-16-1W

Smith

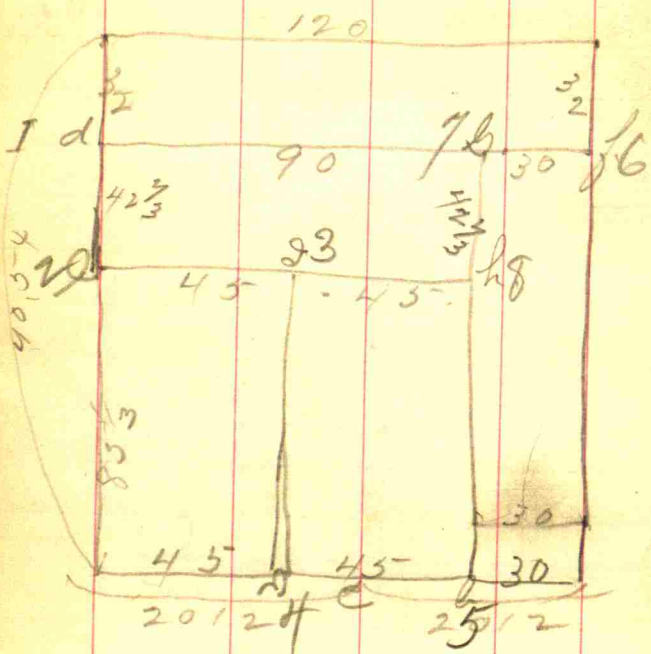

16
30
66.

10.66

2/75-6
3.75

Partitions of Oct 8 & 9

58

- 4a Stone 8x16x18 45 rods
East of Sect corner.
- 5b Stone 12x6x8 90 rods
East of Sect cor.
- 6a Stone 15x10x6 - 32 rods South
West Stone 37 DE - 25 licks.
- 7 Stone 16x8x8
S# 3 E - -28 l.
- 8 Stone 16x10x10 32 rods
South of NE corner of road,
Walnut 12 N. 46 licks
Stone W. 25 l.
- 9 Stone 16x14x6 30 rods
East of - 1/2"
- 10 West Stone South 25 l.
- 11 Stone 12x10x8
West Stone West 25 l.
- 12 Stone 12x12x8
- 13 Stone West 25 l.

Survey for Ben Kesler
 & Frank White Oct. 30
 Corn field

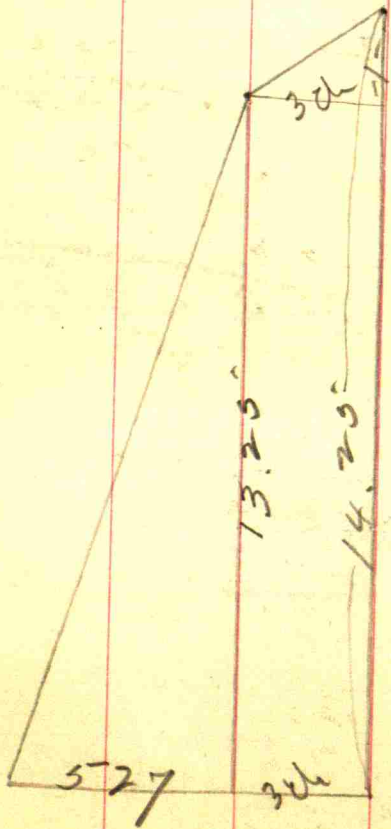

$$\begin{array}{r} 1325 \\ 1425 \\ \hline 2 \overline{) 2750} \\ 1375 \\ \hline 3 \\ \hline 4125 \end{array}$$

$$\begin{array}{r} 1325 \\ 527 \\ \hline 9275 \\ 2650 \\ 6625 \\ \hline 2 \overline{) 698275} \\ 349 \\ 412 \\ \hline 761 \\ 381 \\ 27 \\ \hline 2667 \\ 762 \\ \hline \$ 102.87 \end{array}$$

A3 11x17 LR A3 11x17

← A3 →

← 11x17 →

A4 LETTER LR A4 LETTER

← LETTER →

Ensuring
Main Drain

0	4.10				3.00
1	3.95	+ 15	+ 30	+ 45	3.45
2	4.50	- 55	+ 30	- 25	3.20
2 1/2	4.70	- 20	+ 30	+ 10	3.30
3	5.50	- 80	+ 40	- 40	2.90
4	5.80	- 30	+ 40	+ 10	3.00
					OK. 51.70 1.70
4	2.85				
5	3.55	- 70	+ 90	+ 20	3.20
6	4.65	- 1.10	+ 90	- 20	3.00
7	8.45	- 3.80	+ 80	- 3.00	0
					OK.
Ann 1					
0	2.00				3.00
1	3.10	- 1.10	+ 1.10	- 0	3.00
2	4.15	- 1.05	+ 1.10	+ 05	3.05
3	5.15	- 1.00	+ 1.10	+ 10	3.15
4	4.40	+ 75	+ 30	+ 115	4.30
5	6.05	- 1.65	+ 35	- 130	3.00
					OK. 4.05 1.05 OK.

Survey of Section Town **63**

36" depth at 0" Range

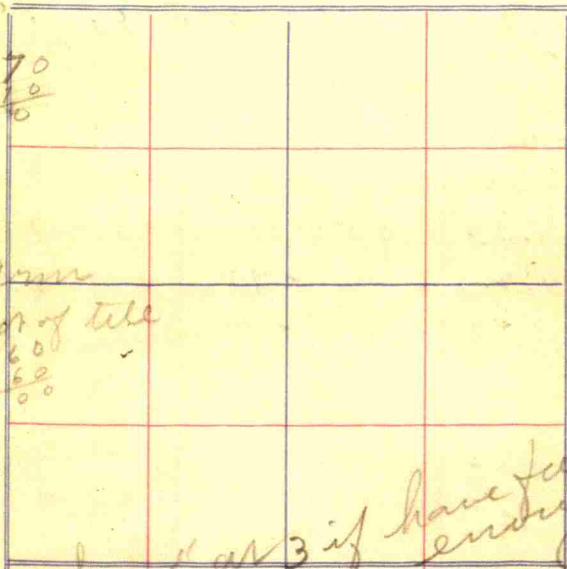

Ann
Bot of tile
make 4' or 3' if have fall enough

5 is same as 6 on main.

OK. 4.05
1.05
OK.

A3 11x17 L R A3 11x17

← A3 →

← 11x17 →

A4 L R A4

← LETTER →

Hyw. No 2 -

0	5.70				3.00
1	5.20	+ .50	+ .25	+ .75	3.75
2	4.10	+ 1.10	+ .25	+ 1.35	5.10
3	4.30	- .20	+ .25	+ .05	5.15
4	6.75	- 2.45	+ .30	- 2.15	3.00
					<u>0.15</u>
4	3.75				
5	3.80	- .05	+ .50	+ .45	3.45
6	4.35	- .55	+ .50	- .05	3.40
7	5.25	- .90	+ .50	- .40	3.00
18	9.00				<u>0.15</u>

- 1.35

Same as 6 on other 5
B Feb 1.50

A3 11x17 L R A3 11x17

← A3 →

← 11x17 →

A4 L R A4

West
 make 5 ft at 0"

0	5.60				5.00
1	4.30	+ 1.30	+ 20	+ 1.30	6.50
2	4.35	- 05	+ 30	+ 30	6.80
3	5.75	- 1.40	+ 30	- 1.05	5.75
4	6.75	- 1.00	+ 35	- 65	5.10
					6.40
4	1.90				
5	3.30	- 1.40	+ 35	- 1.05	4.05
6	3.85	- 55	+ 35	- 20	3.85
7	4.65	- 80	+ 85	- 45	3.40
8	5.05	- 40	+ 40	- 0	3.40
					6.40
8	3.40				
9	3.65	- 25	+ 35	+ 10	3.50
10	5.50	- 1.85	+ 1.75	- 05	3.45
11	6.25	- 75	+ 1.75	+ 1.00	4.45
12	8.80	- 2.55	+ 3.55	+ 1.00	5.50

Survey of Section..... Town.....

65

Range.....

+ 1.25
 - 1.25
 + 10

			2.35
			3.15
			2.60
			5.80
			<u>13.90</u>
3.15		2.10	
<u>1.45</u>		1.75	
1.70		<u>3.85</u>	
		75	

13.90 - 2.60 = want ditch 3 feet
 deeper than at present this
 is cattle bridge

5.80

A3 11x17 L R A3 11x17

← A3 →

← 11x17 →

A4 L R A4

← 11x17 →

51
 East line 12.75 ch.
 S. H. with RR 31.00
 Then to 5.12 to line and
 continued with on west line
 6.47 In all 11.59.

$$\begin{array}{r} 11.59 \\ 11.30 \\ \hline 228.9 \\ 11.11 \\ \hline 10.45 \\ 5.77 \\ \hline 16.22 \\ 4.34 \\ \hline 11.88 \\ 11.95 \\ \hline 23.83 \\ 11.11 \\ \hline 14.72 \\ 11.11 \\ \hline 25.83 \\ 11.11 \\ \hline 36.94 \end{array}$$

18
 Survey of Section 21 Town 15 67
 2 E - Range

School fund record 5-
 Page 115-

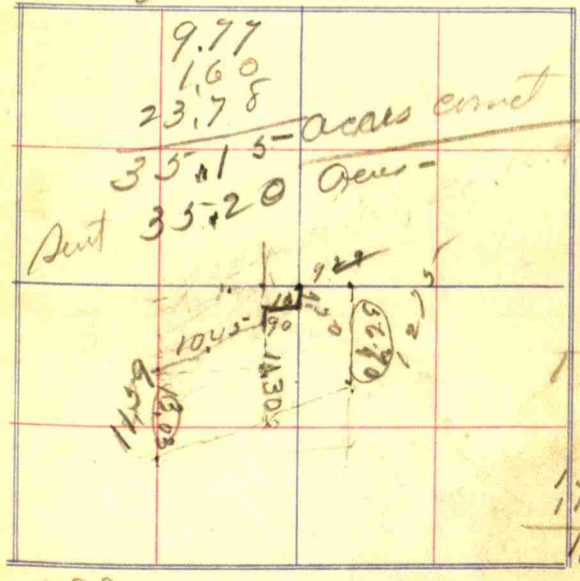

$$\begin{array}{r} 9.83 \\ 9.94 \\ \hline 19.77 \\ 884.7 \\ \hline 9771.02 \end{array}$$

A3 11x17 L R A3 11x17

← A3 →

← 11x17 →

A4 L R A4

← LETTER →

Run at N West SE cor 21-East
929, then S. 56 7/8 Rods then
S 70 W. 123 R. 13 L. Then N.
13 ch 83 link Ken Rd.
Then N 72 E 10.45 then N
90 L. then E 10 ch. then N 75 0

Delana Hiatt to

to

William E. Harold.

Assumes School Fund
mortgage ^{and sub. from office} as recorded on B 5
at Page 115. The grantee
assumes and agrees to pay
the taxes for 1922

Sec 6 South 1 en corn

Survey of Section Town 69

Range

E. V. James.

Dana Sells.

Marion Co. Ind.			
Edgar Co. Ill.			

A3 11x17 L R A3 11x17

← A3 →

← 11x17 →

A4 L R A4

← LETTER →

Apr 1-12

H.A. Eng and bright

0	6.10			2.80	
1	7.50	-1.40	+10	-1.30	1.50
2	4.40	+3.10	+05	+3.15	4.65
3	4.00	+ .40	+05	+45	5.10
4	4.75	- .75	+05	-70	4.40
5	5.10	- .35	+05	-30	4.10
6	5.20	- .10	+05	-05	4.05
7	5.05	+ .15	+05	+20	4.25
8	4.70	+ .35	+03	+40	4.65
					OK.
8	3.10				
9	4.00	- .90	+05	-85	3.80
10	4.15	- .15	+05	-10	3.70
11	4.60	- .49	+05	-42	3.78
12	5.00	- .38	+05	-33	2.95
13	4.60	+ .40	+05	+45	3.40
14	5.14	- .54	+05	-49	2.91
15	5.28	- .14	+05	-09	2.82
16	4.60	+ .68	+10	+78	3.60
17	6.30	-1.70	+10	-1.60	2.00
					OK.

85 ft best slubbed creek

Make profile 2 feet behind
Scale 17

70

Can in 100 ft Balcon 50 ft

Check 17	6.30
" 7	3.42
" 7	2.88
7	4.95
0	6.05

+1.40
-4.35
-1.85
2.80
-4.65

-2.88
1.10
-1.78

+1.10

-3.20
3.55
-2.65

3.20
1.40
-1.80

1.40

1.40
5.00
1.70

Can Root of tree

A3 11x17 L R A3 11x17

A3

11x17

A4 L R A4

A4

at Slake 5- 6.30
 at trust pond. 6.00
 at Second pond 5.25
 at Cut tail pond. 4.45
 18 0

37.86
 5.28
 30288
 7572
 18930
 19.99008
 191999.00

For Atlas & Asbome
 Servey of Section 2 Town 14 71
 Range 2W

Apr 22
 Mary Atkins

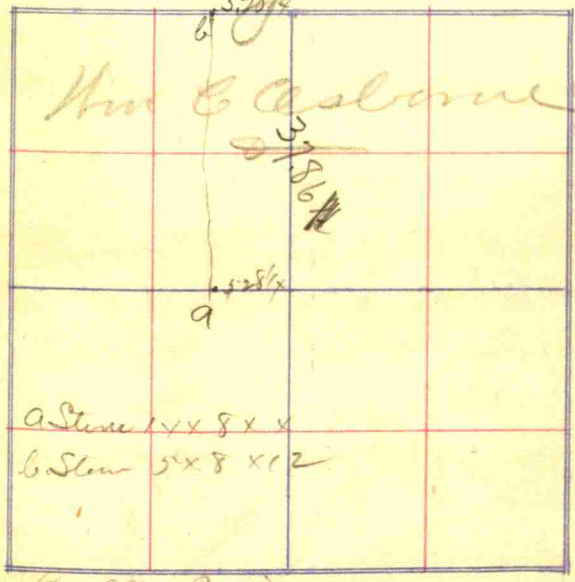

\$4.00 Paid

A3 11x17 L R A3 11x17

← A3 →

← 11x17 →

A4 L R A4

2662 AM 23

Moraw drain

0	8.20				2.25	
1	6.82	+1.38	+15	+1.33	3.78	20
2	5.35	+1.47	+15	+1.62	5.40	34
3	4.88	+ 47	+15	+ 62	6.02	423
4	4.75	+ 13	+15	+ 28	6.30	456
5	5.90	- 1.15	+15	-1.00	5.30	43
6	6.35				6.35	
5	3.65					
6	4.10	- 45	+15	-30	5.00	38
7	4.38	- 28	+15	-13	4.87	365
8	4.24	+ 14	+15	+29	5.16	371
9	4.61	- 37	+15	-22	4.94	373
10	3.76	+ 85	+15	+100	5.94	403
					6.44	
10	4.00					
11	4.13	- 13	+15	+02	5.96	44
12	4.20	- 07	+15	+08	6.04	44.4
13	5.00	- 80	+25	-53	5.49	427
14	6.25	-1.25	+ 25	-1.00	4.49	37
15	6.50	- .55	+25	- 30	4.19	32
					6.44	

1239
230
10,09

72

+ 2.30
75
3,05
2,25
5,30

afford fund.

- 11
75
+64
5,30
5,94

5.94 -1.75
175 105
4.19 -2.80

A3 11x17 LR A3 11x17

← A3 →

← 11x17 →

A4 11x17 LR A4 11x17

← LETTER →

Moran ditch
check

26	8.20	
20	2.30	- 5.90
20	7.50	
12	.90	- 6.60
12	4.80	
5	4.42	- 38
5	5.95	
0	8.20	+ 2.25

12.88
2.25

10.63

Survey of Section Town **73**
Range

2,000
2,000

4,000

A3 11x17 L R A3 11x17

← A3 →

← 11x17 →

A4 L R A4

x Bush 24 N 22d 46
 Ash 22 S 81d 73

Survey of Section 14 Town 17
 Range 2A

East. 17 45 to center of creek
 Thence S 5 E 5 ch.
 Thence S 1 3/4 E 5 ch
 " S 6 7/8 E 4.75 on to 6. ch or 125 across.
 " N 64 E 2.25
 " S 7 E 1.75 } old for this
 " S 84 W 2.50 }
 Thence West 3.40
 " S 63 1/4 W 3.36
 " S 47 1/4 W 1.00
 " S 35 W 6.12
 " N 63 3/4 W 1.00
 " ~~N 76 1/2 W 5.75~~ 197
 " S 72 1/4 W 2.30
 " West 1 ch
 " N 20.75

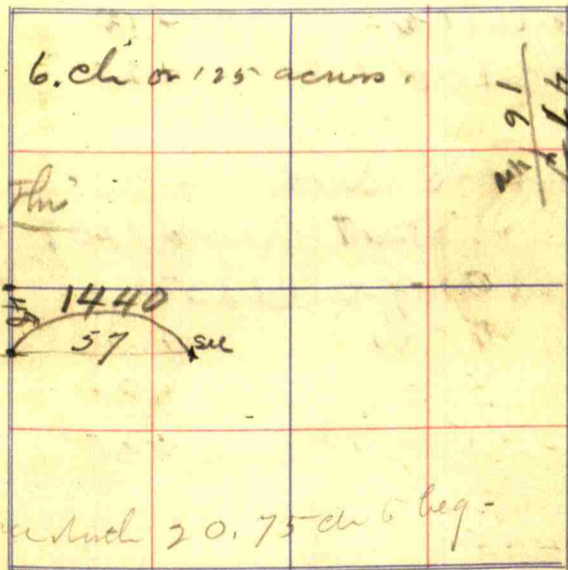

Thence such 20.75 ch to beg.

A3 11x17 L R A3 11x17

← A3 →

← 11x17 →

A4 LETTER L R A4 LETTER

← LETTER →

Halter
Minnie }
Ross }
to
Richard Miller
Amelia Miller husband
wife
\$2100

Covers used
Dad Record 108
at Page 385

Halter Ross
Lester R1

A.E. 22 12x16
Mallow N.Y. 3/11/13

A3 11x17 [L][R] A3 11x17

← A3 →

← 11x17 →

A4 [L][R] A4

July 26-12
Pittsboro Dam

0	1.90			4.00	
1	3.35	-1.45	+1.25	-20	3.80
2	4.10	-.75	+90	+15	3.95
3	4.70	-.60	+90	+30	4.25
4	6.05	-1.35	+90	-45	3.80
5	6.75	-.70	+90	+20	4.00
				<u>OK</u>	
5	3.98				
6	4.45	-.47	+35	-12	3.88
7	4.80	-.35	+35	-0	3.88
8	4.98	-.18	+26	+07	3.95
9	5.15	-.17	+20	+03	3.98
10	5.55	-.40	+20	-20	3.78
				<u>OK</u>	
10	4.35				
11	4.80	-.45	+120	-25	3.53
12	5.15	-.35	+20	-15	3.38
13	5.60	-.45	+20	-25	3.13
14	5.65	-.05	+15	+10	3.23
15	5.38	+27	+15	+42	3.65
				<u>OK</u>	

360
125
4.85
Profile sent July 27-12
Survey of Section Town A. A. A.

Gate	Range	B.S. 77
0 to 5	.96	3.80
5 to 13	.25	4.50
13 to 18	.75	5.20
18 to 24	1.00	6.20

	-4.85	4.85
	4.85	4.85
		13.40
		.85
Want ditch 45" at stake 6 and 7		
		4.96
		5.40
	-1.57	
	+1.35	
	<u>-.22</u>	

1.25
-1.03 5.90
-.90 5.70
-.13 5.70

A3 11x17 L R A3 11x17

← A3 →

← 11x17 →

A4 L R A4

LETTER LETTER

15	5.10				3.65
16	5.44	- 34	+ 15	- 19	3.46
17	5.75	- 31	+ 15	- 16	3.30
18	5.51	+ 24	+ 15	+ 39	3.69
19	5.60	- 09	+ 10	+ 01	3.70
20	5.55	+ 05	+ 10	+ 15	3.85 O.K.
20	5.10				
21	5.72	- 62	+ 10	- 52	3.33
22	5.70	+ 02	+ 10	+ 12	3.45
22+53	6.80	- 1.10	+ 10	- 1.00	2.45 O.K.

8.63 on top tile at 22.55
10" tile
Make tile run in
2" above bottom of tile

Stake high.
 22.55 7.05
 -15- 4.90
 -15- 6.65
 1 4.90
 7 7.60
 19.5
 5.65

2.15
 1.75
 5.65
 9.55 O.K.

23
 17
 2.40
 20

480
 160
 320

78

6.05
 round

1.00
 - 45
 - 65
 + 20

5.70

- 1.70
 30
 - 1.40

4.85	863
1.57	680
1.03	1.83
.45	75
1.70	2.58
9.60	
4.85	
4.75	

A3
11x17

L R

A3
11x17

← A3 →

← 11x17 →

A4

L R

A4

Aug 25-13

4:41 SW cor to RR fence

30.15 South line

15 30

60

$\frac{41.25}{16}$

15 30

4 41

$\frac{219.71}{98.55}$

98.55

15.30

$\frac{295.650}{492.75}$

492.75

98.55

$\frac{160781.50}{28.71}$

28.71

22.41

$\frac{51.12}{2.15}$

3 feet South at SW cor

Survey of Section 21 Town 15

79

Range 210

9,855-

3015-

$\frac{49275}{9855}$

9855-

$\frac{28565}{2871}$

$\frac{2825}{2246}$

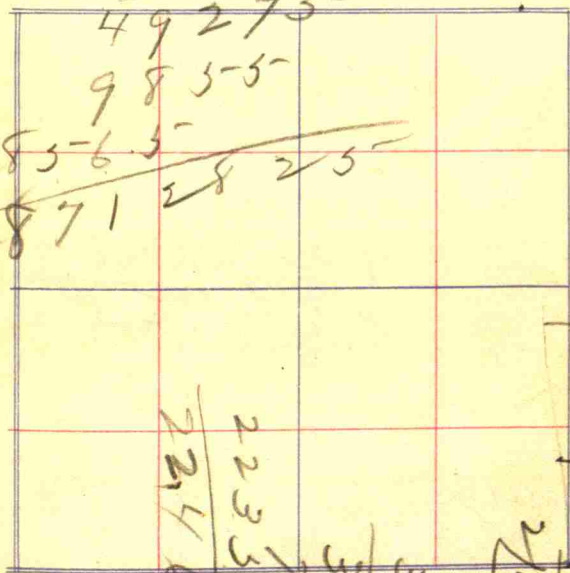

$\frac{2246}{2233}$

$\frac{21490}{3015}$

$\frac{745}{725}$

$\frac{21490}{1275}$

$\frac{215}{1275}$