

5A

FIELD NOTES

A3 11 x 17 L R A3 11 x 17

← A3 →

← 11 x 17 →

A4 LETTER L R A4 LETTER

← LETTER →

230 440-5A

5A

263
263
263
33

We have on file a sample leaf and full description of this **BOOK**. When you wish a duplicate, order by this NUMBER.

40116
-40116-

Wm. B. Burford
MANUFACTURER
OF
BLANK BOOKS.
LITHOGRAPHIC
AND
TYPE PRINTER
Indianapolis, Ind.

Survey of Section 8 Town 14 **1** **2**

Range 110

S. H. Hensbly et al

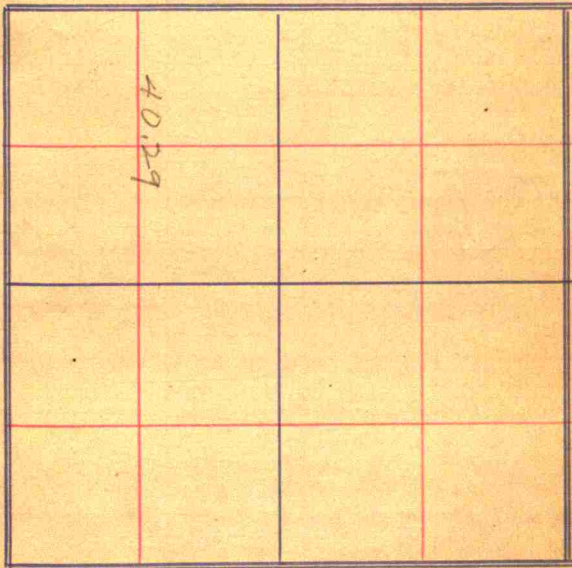

Make Revision 2 feet good at 1955
and use Field notes for

A3 11x17 L R A3 11x17

← A3 →

← 11x17 →

A4 LETTER L R A4 LETTER

← LETTER →

140	268	
10	10	
243	113	
<u>393</u>	393	
Imdur Ave		
0 0		On Cont
0 .30		On Str
1 2.40		"
2 5.10		on way out
3 6.336		"
393 7.781		on Str
393 8.974		On Cont
938.60	938.60	938.60
5.10	2.40	6.75
<u>933.50</u>	936.20	<u>1.85</u>
938.60	938.60	
633	1.73	
<u>932.27</u>	0.85	
	938.60	
	8.97	
	<u>929.63</u>	

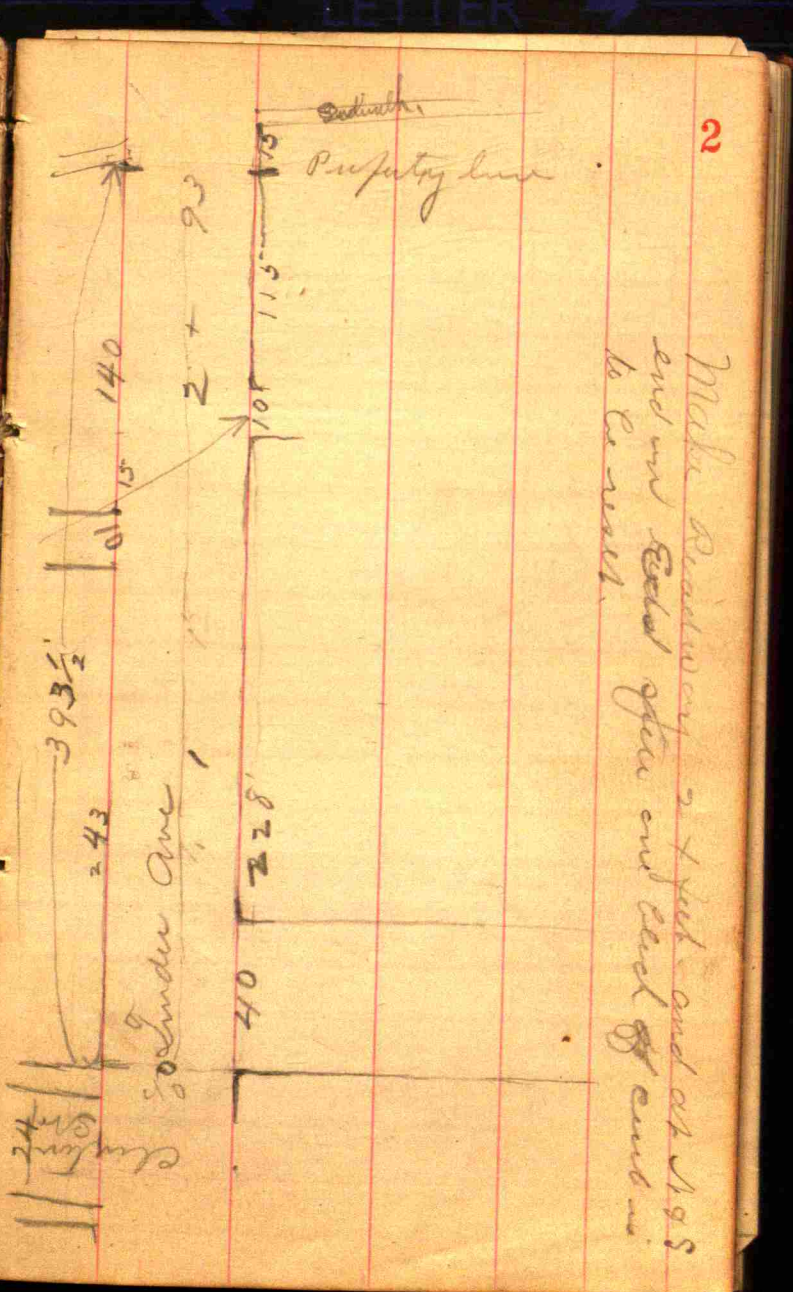

Make boundary 2 feet and at 195 end and back open and back of same to be made.

A3 11x17 L R A3 11x17

← A3 →

← 11x17 →

A4 L R A4

← LETTER →

5.69
 (Same as on fence as on end of street)
 0 6.12 + 2.0
 0+58 1.30 + 3.38
 1 1.25 + 0.5
 1+38 .80 + 4.5
 2 5.31 - 4.51
 2+9 6.41 - 1.10
 2+9 6.23 + 1.8
 3 6.17 + .08
 3 2.00
 4 6.25 - 4.25
 4.20 6.90 - .65

93860
 + 20
 93880
 30
 93910
 3.54
 94264
 5
 94269
 45
 94314
 4
 94318

93863
 10
 93753
 18
 93771
 08
 93779
 425
 93354

Survey of Section Town 3
 Beg. Mound
 City - Normal Range

W side alley

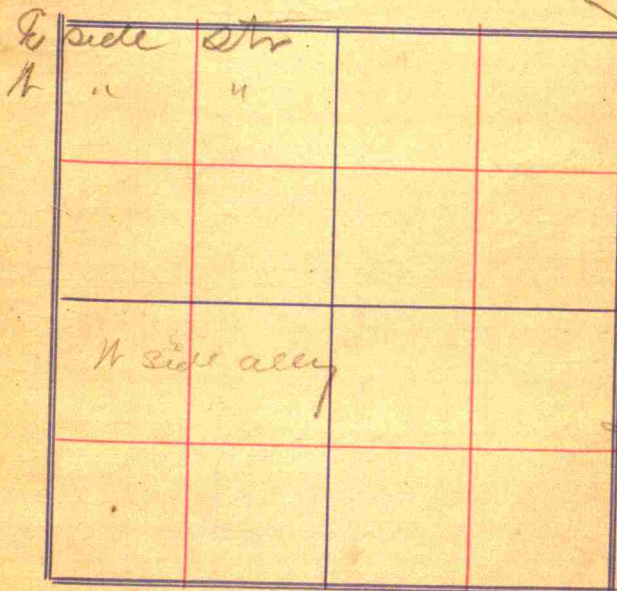

note make 2 ft road to the east from alley. cut about 3 ft

A3 11 x 17 L R A3 11 x 17

← A3 →

← 11 x 17 →

A4 LETTER L R A4 LETTER

← LETTER →

South Hill Street

0 6.47
138 2.75 + 3.72

138 2.85
239 7.15 - 4.30
279 9.01 - 86

279 4.95
8.68 - 3.73
8.46

647
169

78
938.00
372

141.72
4.30

937.42
186

936.66
373

932.93

W alley

E Street
W Str

A " "
E side alley
W " "

Tennessee Dr

38 ft between trees
West curb at Freight on line with Street

67 feet between
Freight house & apt

Cross St is 26
Mick Street 20 ft
The center of said
street

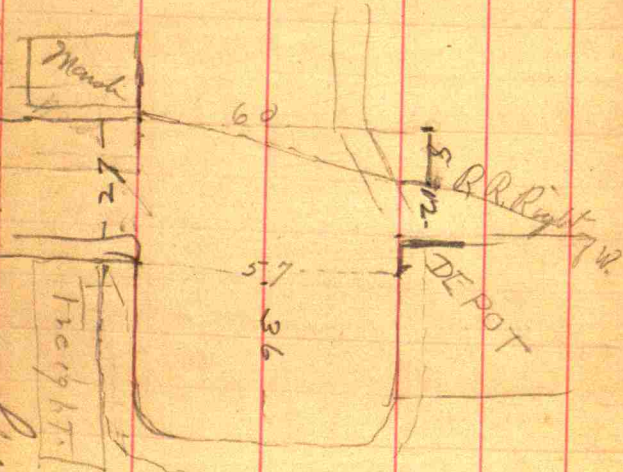

Survey of Section Town **5**
Range

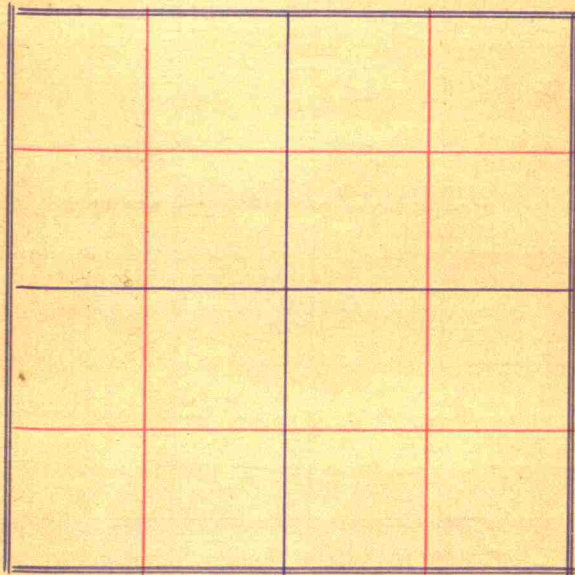

A3 11x17 L R A3 11x17

← A3 →

← 11x17 →

A4 LETTER L R A4 LETTER

← A4 →

← LETTER →

Demerise Str

	8.615	
	7.784	+ 83
0	7.075	+ 71
1	4.65	+ 1.42
1+35	3.75	
2	2.38	2.27
2+41	1.45	.93
2+54	.75	.70

83
71
154
142
296
3273
5293
6170
686

One curb at R
N Side of east. Cen Str

N Side alley

Center Cross Str

A3 11x17 L R A3 11x17

← A3 →

← 11x17 →

A4 LETTER L R A4 LETTER

20
Book record
1860
771
2631

Sect cor Stone 12x24
W oak 20 N 19 1/2 W 77 1/2
20 24 S 11 1/2 E 111

Cor 40 rods S. Stone 15x20
Sycam 12 N 65 1/2 E 32
20 24 N 62 1/2 W 116

Cor 40 Rods S - E 1/2 mile Sta 10x16
Syc 24 S 17 1/2 E 91
20 20 S 2 1/4 W 163

Sect cor 15' Stone on top of Stone
Pine Oak 26 369 E 102.
13.97 ch S of 1/2 mile Stone 5x8x10
Syc 5 N 73 W 24
thru South 18.60 or 771 ch
N of SW Sect Cor Stone 5x10x12

1860
771
2631

4032
13.79
26.53
26.31
22

22
132
132
145.2

Aug-14-12
Survey of Section 16 Town 14 Range 1 East

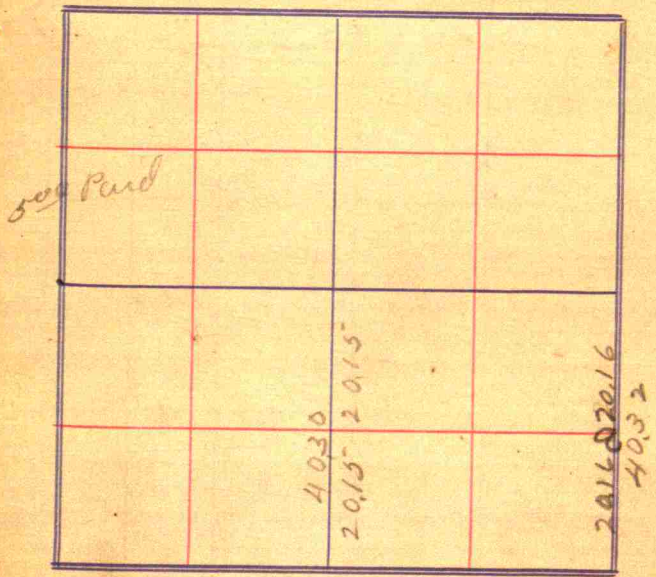

A3 11x17 L R A3 11x17

← A3 →

← 11x17 →

A4 LETTER L R A4 LETTER

← LETTER →

Gen E SW 4

a. Stone 17x9x5

BW d 183 10W

BW d 12x30 E

b. Stone 16x10x8

Colm Arch

Bench S 45 E

137

59

39

114

8

A3 11x17 L R A3 11x17

← A3 →

← 11x17 →

A4 LETTER L R A4 LETTER

← A4 →

← LETTER →

For Merum Aug 29th

780
220 360
380

low place

Survey of Section Town **9**
..... Range

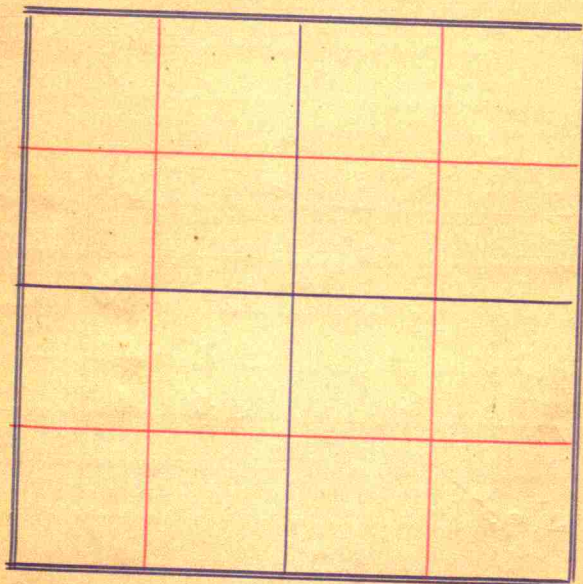

A3 11x17 L R A3 11x17

← A3 →

← 11x17 →

A4 LETTER L R A4 LETTER

← A4 →

← LETTER →

Moran North Area

Sta					
0	5.05				2.50
1	4.15	+ 90	+ 60	+1.50	4.00
2	4.35	- 20	+ 60	+ 40	4.40
3	5.75	-1.40	+ 60	- 80	3.60
4	6.65	- .90	+ 60	- 30	3.30 OK.
4	4.75				
5	5.10	- 35	+ 60	+ 25	3.55
6	5.60	- 50	+ 60	+ 10	3.65
7	5.30	+ 30	+ 55	+ 85	4.50
8	6.20	- 90	+ 50	- 40	4.10
9	7.80	-1.60	+ 50	-1.10	3.00 OK.
9	5.65				
10	5.85	- 20	+ 20	0	3.00
11	5.65	+ 20	+ 20	+ 40	3.40
12	4.90	+ 75	+ 20	+ 95	4.35
13	4.85	+ 05	+ 20	+ 25	4.60
13/14	5.45	- 60	+ 20	- 40	4.20 OK.

11/4 4.95
File 875 3.80
3.30
4.30
1.00
3.30

Want 30" or 0 on both of NW less than
30" any place if possible.
Make as near 45" as ground will permit.

10

+ 2.40
- 1.60
+ .80

- 3.05
- 4.69
20
- 4.43

+ 1.20
1.00
+ 20

A3 11x17 L R A3 11x17

← A3 →

← 11x17 →

A4 LETTER L R A4 LETTER

← LETTER →

Moran South Cerin

Sta				
0	4.15		3.00	3.00
1	3.35	+ 80 + 25 + 1.05		4.05
2	4.45	- 1.10 + 8.0 - 30		3.75
3	9.10	- 3.65 + 3.75 0		3.75
3				
3	6.20			
3+	10.00	3.80		
	<u>5.6</u>			
	10.50			
	<u>6.20</u>			
	4.30			

Connect with table

Survey of Section Town **11**
 Range

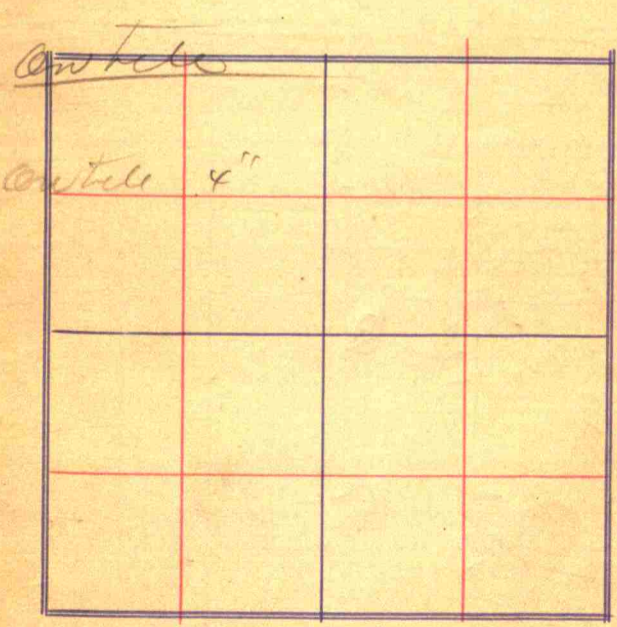

A3 11x17 L R A3 11x17

A3

11x17

A4 L R A4

A4

LETTER

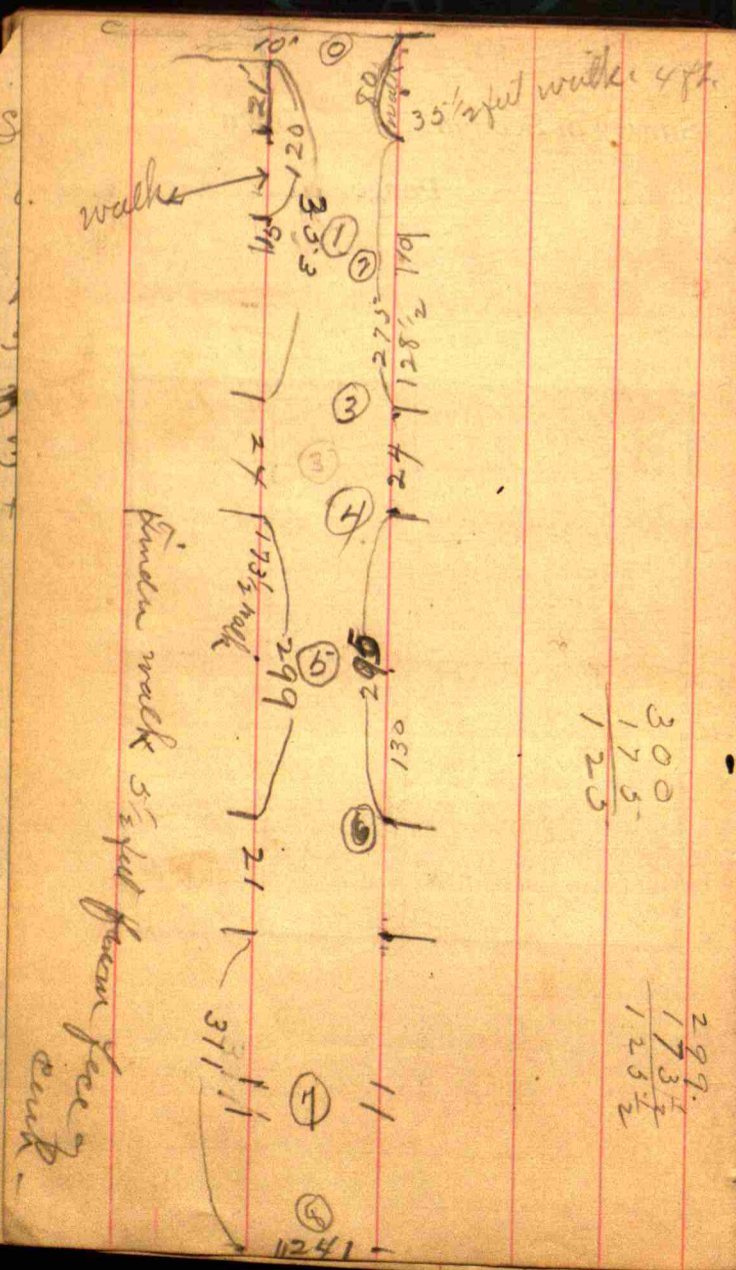

300
175
125
299
173 1/2
125 1/2

0	1.60		
1	4.20	2.60	
2	7.45	3.25	
3	8.15	.70	E. Curb
4	9.30	.15	W. Curb
5	5.75	2.55	5.15 on wall on side
6	0		on curb S E corner
6	8.60		
7	9.15	.55	
8	1.80	7.35	

991.60
1.60
989.00
3.25
985.75
7.0
982.05
1.5
980.55
2.55
978.00
3.25
974.75
7.35
967.40
1.80
965.60
100.00

12

Alley
Alley
E. Curb
W. Curb
5.15 on wall on side
on curb S E corner

353
135
418

← A4 →

← LETTER →

$$\begin{array}{r} 78 \quad 57-22 \\ 25 \\ \hline 440 \\ 176 \\ \hline 2200 \end{array}$$

$$\begin{array}{r} 45725 \\ 1422 \\ \hline 1477 \text{ over } 24 \text{ links} \\ 24 \\ \hline 1471 \end{array}$$

this comes 7 links west
 of Lewis corner

Survey of Section 35-36 Town 13

Range

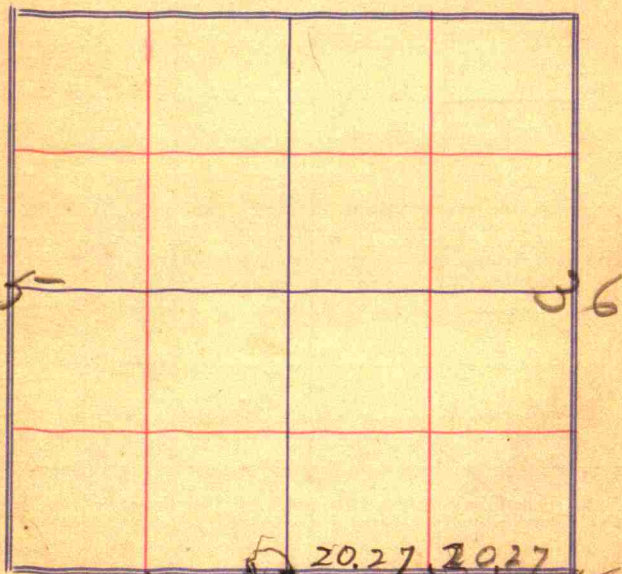

20.27 20.27 1/2

This is 3 links west
 of Lewis corner.

$$\begin{array}{r} 35150 \ 90 \\ 12 \\ \hline 33950 \ 78 \end{array}$$

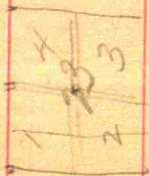
$$\begin{array}{r} 166 \\ 12 \\ \hline 2154 \\ 77 \end{array}$$

$$\begin{array}{r} 2177 \ 0 \\ 385 \ 0 \\ \hline \end{array}$$

$$\begin{array}{r} 12 \\ 11.90 \\ 10.00 \\ \hline 213390 \\ 1695 \end{array}$$

$$\begin{array}{r} 212190 \\ 1095 \end{array}$$

$$\begin{array}{r} 8488 \\ 8487 \\ 3645 \\ 600 \\ \hline 21126 \end{array}$$

$$\begin{array}{r} 219590 \\ 9795 \end{array}$$

$$\begin{array}{r} 217090 \\ 3545 \end{array}$$

$$\begin{array}{r} 175,90 \\ 422,40 \\ \hline 21598,30 \\ 33,98 \\ \hline 21564,40 \\ 282,20 \end{array}$$

14

North Side

Trustees Central Annual Conf.
Florence Co. Sugar.
Pl. E² S. W⁴ 10-15-14.8 Pl. E² S. W⁴ 3-15-14

South Side.

Jepptha Sears W ²	1	13.23
Ida Kennedy E ²	1	- 23
Whole length of Street		175.90
Sears		12.90
Kennedy		77
Alleys		77
		10
		<hr/> 175.90
		O.K.

College		
		12.00
		339.50
		70.90
		<hr/> 422.40
		12
		21410.70
		<hr/> 205.20

		North Side
		Street.
		339.50
		<hr/> 422.40
		211.20
		<hr/> 339.50
		21169.75
		<hr/> 84.87

S
0
1
2
3
3

Survey of Section Town 15

..... Range

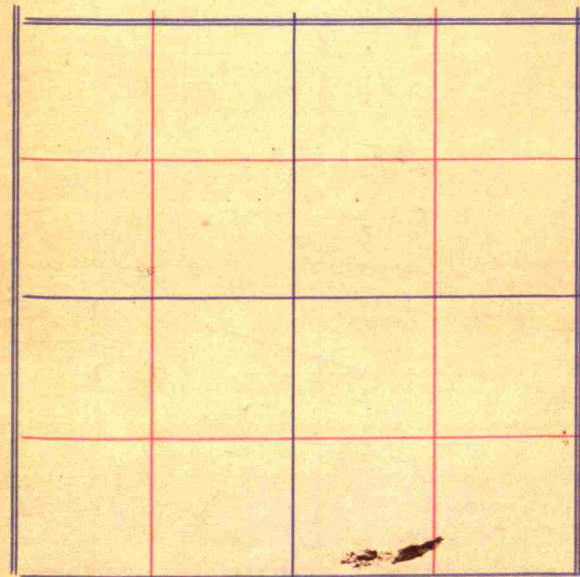

3 3 3 3

St
0
1
2
3
3
3
3+

198
60
264

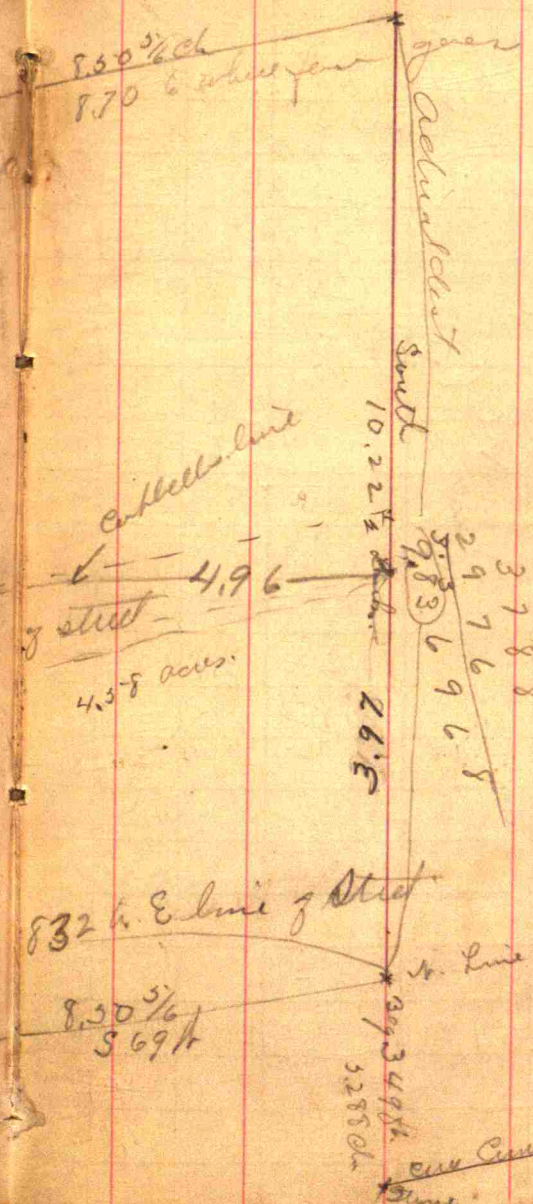
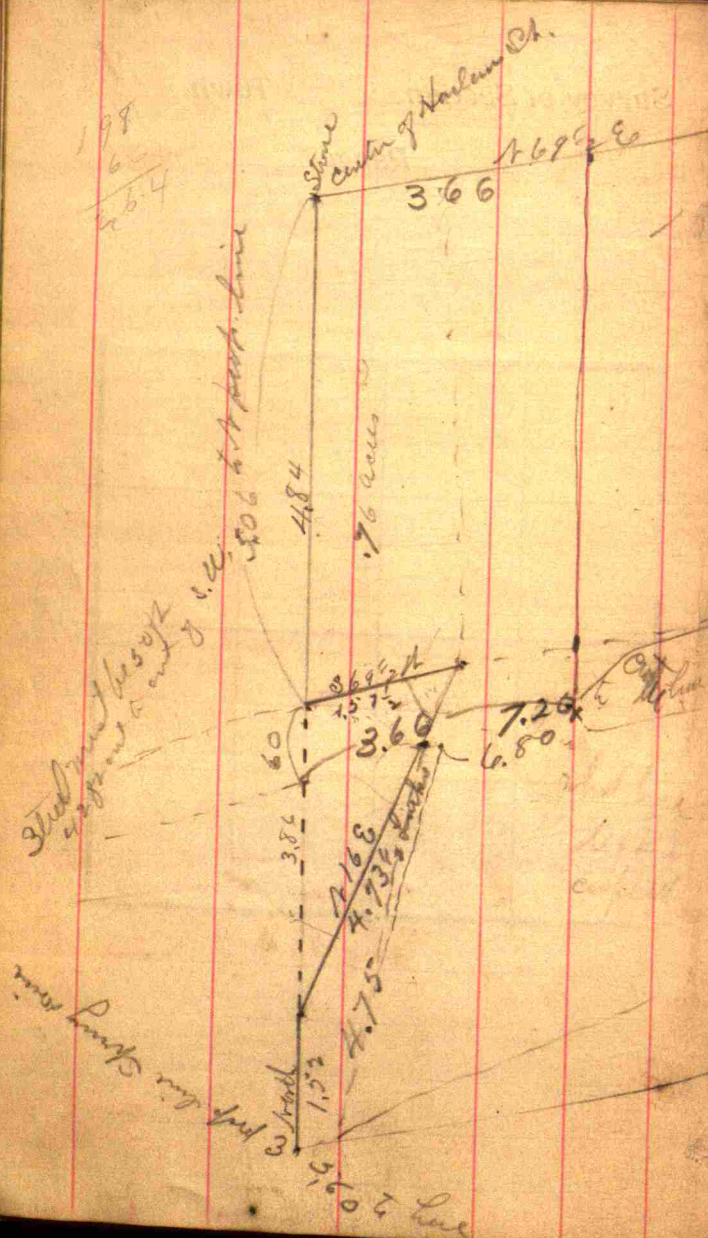

140
19
65
65
45
334
340
334
15

2976
3788
1788
6839
496

3280 ft

37 huch of street out to out of 3 north

S
0
1
2
3
3
3
3+

$$\begin{array}{r} 60 \\ 22.2 \\ \hline 22.2 \\ 22.2 \\ \hline 27.4 \\ 66 \\ \hline 27 \\ 42 \\ \hline 50 \end{array}$$

$$\begin{array}{r} 8.51 \overline{) 30.00} \\ \underline{25.53} \\ 4470 \\ \underline{4255} \\ 2150 \\ \underline{1702} \\ 4480 \end{array}$$

$$\begin{array}{r} 12 \\ 66 \\ \hline 72 \\ 72 \\ \hline 7.9 \end{array}$$

$$\begin{array}{r} 66 \overline{) 349} \\ \underline{330} \\ 190 \\ \underline{132} \\ 580 \\ \underline{528} \\ 520 \end{array}$$

$$\begin{array}{r} 65 \\ 4 \\ \hline 66 \overline{) 260} \\ \underline{198} \\ 620 \\ \underline{594} \\ 260 \end{array}$$

$$\begin{array}{r} 506 \\ 87.70 \\ \hline 35420 \\ 4048 \\ \hline 440220 \\ .61 \\ \hline 5.01 \end{array}$$

Survey for Campbell at Plainfield Oct 30 Town 17

Range 484

$$\begin{array}{r} 10.22 \\ 4.84 \\ \hline 5.38 \frac{1}{2} \end{array}$$

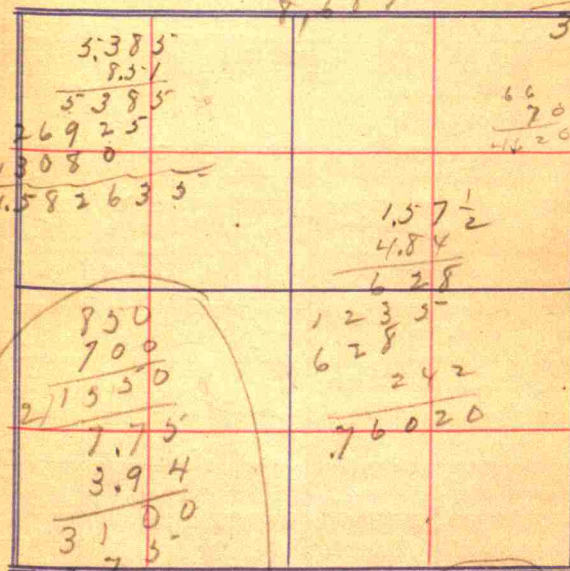

$$\begin{array}{r} 6975 \\ 2325 \\ \hline 3105350 \end{array}$$

$$\begin{array}{r} \text{street} \quad 7.00 \\ \quad \quad 68 \\ \hline 5600 \\ .616 \end{array}$$

$$\begin{array}{r}
 8.70 \\
 5.06 \\
 \hline
 5220 \\
 4330 \\
 \hline
 440220
 \end{array}$$

$$\begin{array}{r}
 .64 \\
 5.05 \\
 \hline
 5.69
 \end{array}$$

5.70

$$\begin{array}{r}
 160 \\
 130 \\
 \hline
 290
 \end{array}$$

$$\begin{array}{r}
 .64 \\
 66 \\
 \hline
 384 \\
 384 \\
 \hline
 42.24
 \end{array}$$

$$\begin{array}{r}
 130 \\
 60 \\
 \hline
 .08900
 \end{array}$$

$$\begin{array}{r}
 2 \\
 5.70 \overline{) 2088} \quad 3.66 \quad 3 \\
 \underline{1710} \\
 3780 \\
 \underline{3420} \\
 3600 \\
 \underline{3420} \\
 1800
 \end{array}$$

60

$$\begin{array}{r}
 3.66 \\
 5.70 \\
 \hline
 25620 \\
 1830 \\
 \hline
 2108620
 \end{array}$$

$$\begin{array}{r}
 4.96 \\
 6.83 \\
 \hline
 \end{array}$$

$$\begin{array}{r}
 2.50 \\
 60 \\
 \hline
 210000
 \end{array}$$



Acres Survey
Cup Hill Survey

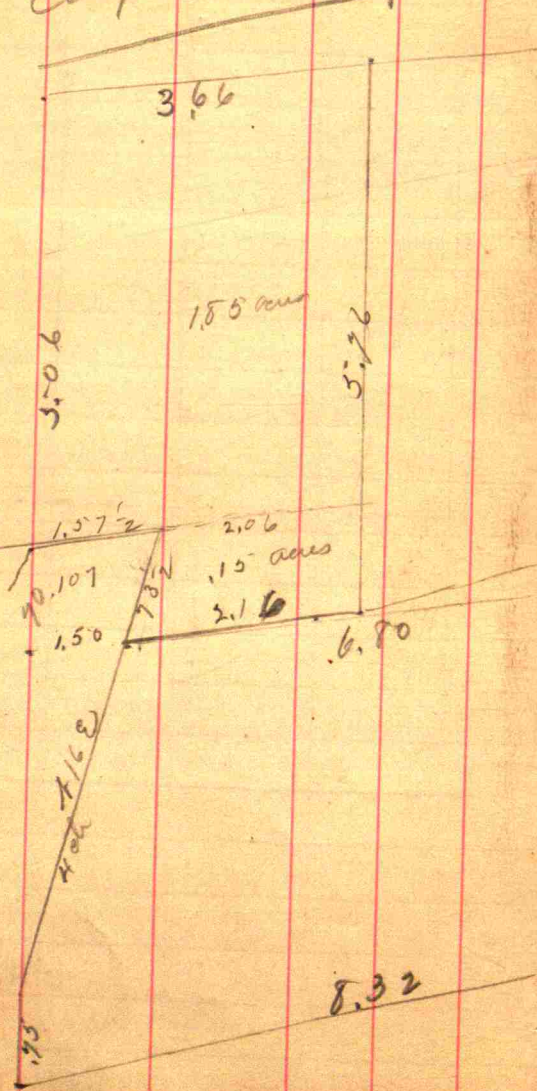

Survey of Section Town **19**

Range

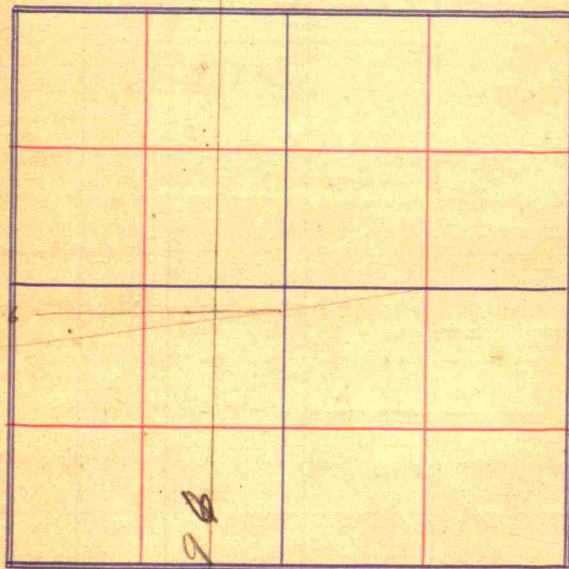

J & Sutherland
Survey for Spring

0 10.00
1 6.40

at Road
at Spring

Spring
0 6.40
1 5.57
2 6.82
3 7.30
3 10.50

set soft at Ram
100 ft dist
50. dist
50 dist

For Elevate
Rem

0 5.57
1 0
1 10.20
2 0
2 9.10
0

at tank + 8 waist 1 foot above

5.57
10.20
9.10
1.00 for tank

25.87
3.83

29.70

Dist from Rem to Tank is
1.77 ft

Elevation -

fall to Rain

S	5.	640				0
0		557	+ 83	+ 3.00	+ 383	383
1	140	682	- 1.25	+ 25	- 100	4033
50		730	- 48	+ 20	- 28	3033
10		10,50	- 3.20	+ 20	- 3.00	3.05
						0

300 ft fall from Spring to Rain

200 ft Rain to Road

177 ft " to Tank on Hill

29.70 Elevation from Rain to outlet on Hill.

Survey of Section Town **21**

322

allure for down

Range
383
50
4.33

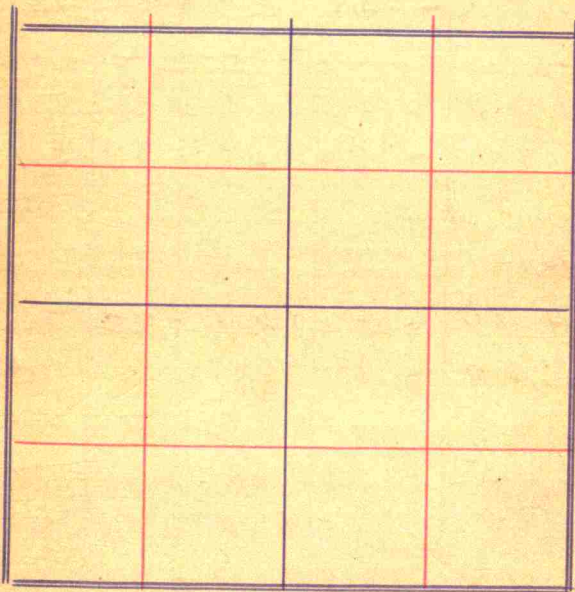

Sunny for Swamp for

Sta					
0	5.80			4.00	
1	6.95	- 1.15	+ 1.00	- 15	3.85
2	7.25	- .30	+ .50	+ 20	4.05
3	7.75	- .50	+ .50	0	4.05
4	8.20	- .45	+ .50	+ 05	4.10
5	8.90	- .70	+ .50	- 20	3.90
					<u>6.4</u>
5	4.10				
6	4.40	- .30	+ .50	+ 20	4.10
7	5.00	- .60	+ .60	0	4.10
8	5.60	- .60	+ .60	0	4.10
9	6.15	- .55	+ .60	+ 05	4.15
10	6.80	- .65	+ .60	- 05	4.10
11	7.75	- .95	+ .60	- 35	3.75
					<u>0.4</u>

6.75 60

22

Mastus et al Nov 29-12

7.35 on top of 10" hole

7.60 B.D. B side Bridge

7.55 on 8" hole

-3.10
300
-10

7.35
3.80
1.55
1.00
2.55
1.50
4.05

6.25 B.D.

7.30 "

-3.65
+3.60
-15

11	3,20				3,75
12	3,50	-30	+50	+20	3,95
13	4,35	-85	+50	-35	3,60
14	5,00	-65	+50	-15	3,45
15	5,10	-10	+50	+40	3,85
16	5,55	-45	+50	+05	3,90
					<u>64</u>
16	5,15				
17	5,85	-70	+70	0	3,90
18	6,40	-55	+70	+15	4,05
19	7,10	-70	+70	0	4,05
20	7,60	-50	+70	+20	4,25
21	8,85	-1,25	+70	-55	3,70
					<u>64</u>
21	3,40				
22	3,90	-50	+70	+20	3,90
23	3,65	+25	+70	+95	4,85
24	5,25	-1,60	+70	-90	3,95
25	6,25	-1,00	+70	-30	3,65
26	6,60	-35	+70	+35	4,00
					<u>64</u>

Survey of Section Town **23** 9,25
 Range 6,75
 16,00
 3,70
 19,70

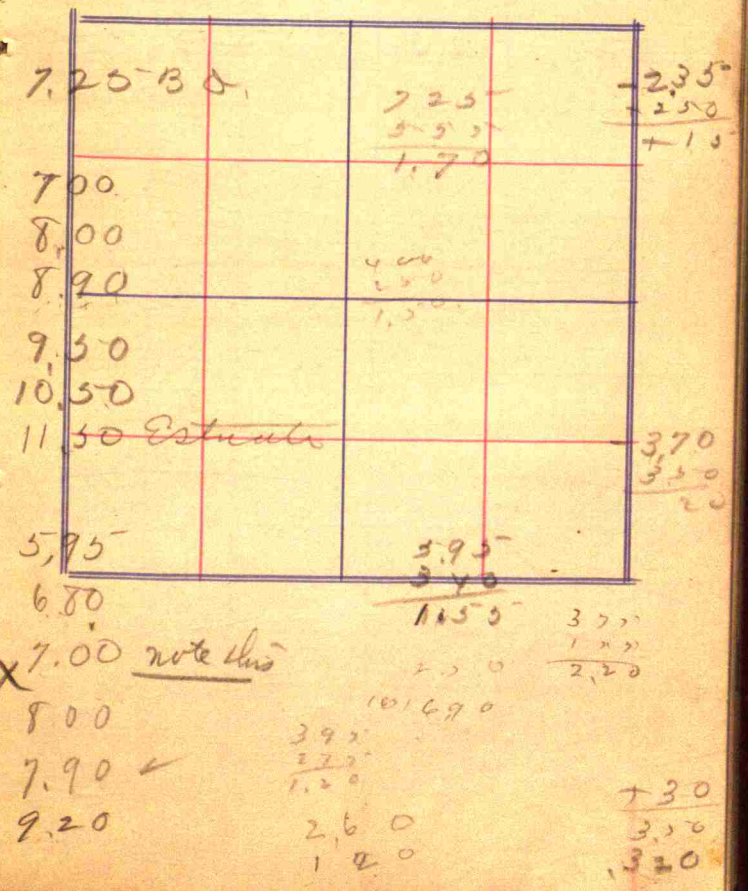

26 325
 27 455 -1.30 + 70 -55 3.45
 28 450 +05 + 70 + 80 4.25
 29 550 -1.00 + 75 -25 4.00
 2780 695 -1.45 + 70 -70 3.30
 29+ 525

4.00

580
 715
 760
 885
 870
 7.00
 7.90
 8.75
 9.30

8.70
 6.95
 1.75
 1.50
 3.25

2300
 75

885 or June

3.70

ft below

2.25 ft below

3.25

at Bridge 450

Send to
 W.A. Berry -
 Pittsburg
 R. 2-

Can Set Stone 8x12

Poplar 36 S 61 1/2 W 24

W Oak 20 S 82 E 27 1/2

E 1/2 mile just from old with St 16x24

Hickory 20 N 72 E 35

do 24 S 67 W 62 1/2

S 1/2 mile del by any surveying St 20x26

Stim. 12x14 - S 52 1/2 E 39

Set cor on South

Stone - 485 ft. 116

4 B. Oak 10 - S 16 1/2 W 35

5 C. Shrub 40 S 40 1/2 W 116

6 Dogwood 4 - S 60 W 18

7 92.4 to 3 SE cor

Bush 10 S 34 W 39

8 1/2 Stone promised

In Set 36 Stone South 15 ft
Stony et al
Cur S.S.W. St 6x10 1/2 " 15 ft

Trotter - 1898

Survey of Section 35 Town 17

25

Range 1 East

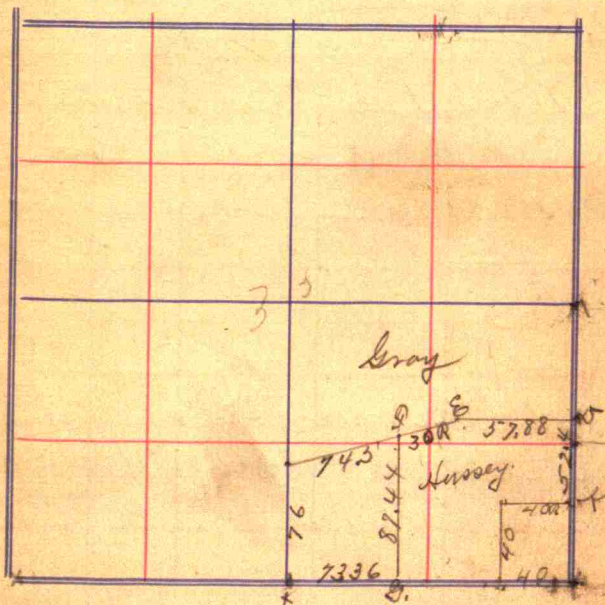

Sect 1 16-160
 " 36 17-160

Note $\frac{1}{2}$ mile 1 to 38.00
 Sect 35

a. Note Cains Corner at A.
 is 10 links West of old corner

b. Corner at Road is 14 links
 West of where it should be

c. Where the line should
 be with reference to the
 South corner "D" is 43.
 links East of Cains 3.80
 Sect 35

d. The Corner for the Sect
 South is 29 links West of
 Cains corner.

d 20.27 from is 3 links west of
 Cains corner at Road.

20.24	20.24	20.27
<u>40.48</u>	<u>40.48</u>	<u>40.54</u>
79.04	19.79	19.79
	148	40.06

Sand to a 3 mile
 Aquella S. Elya James
 J. McCormick
 Acres D - 52 acres
 Acres - West - 62 $\frac{63}{100}$
 Acres - West - 62 $\frac{63}{100}$

5	2.00	
3	2.68	26
<hr/>		
21.08	19,320	9.1
	18,972	8

3480
2108
1372
12448

21.08	Privilege for road
20.25	during the life term
<u>41.33</u>	
100.40	
4216	
4216	
4268700	

2.40 66
 2.6 x

Amos
Ella West.
Pat.
m m e

50
50
10
10
70

~~20.26~~
~~19.70~~
~~18.234~~
~~20.26~~
20.389.81 2 20
2030
6 11 40
40 76
41.371 40

73

65

40.60
40.01
4060

20300

16240

164.77060

40

164.77

41.37

1661'4

9.16

20.23
29.41

Survey of Section

41.37
10.62
32.00

Town

27

Range

66

21.08
19.70
40.78

4
2.67

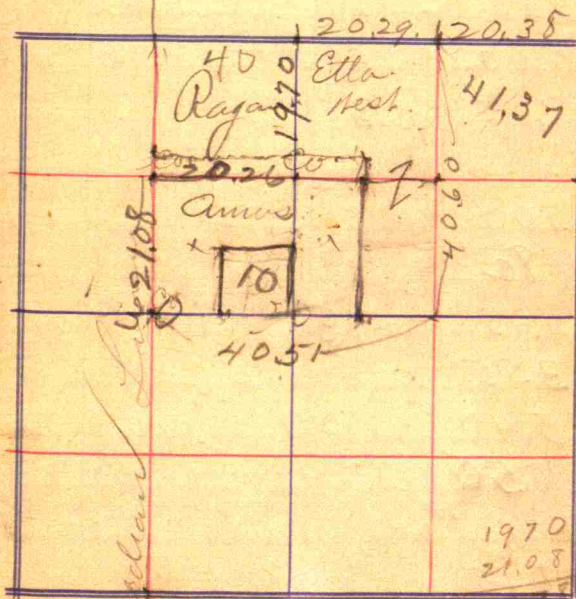

3156.
5152
10140

McN 13-13

Grant Mearns Drain

0	380				4.65
1	5.60	- 1.80	+ 15	- 1.65	3.00
2	4.93	+ .67	+ 15	+ 82	3.82
3	5.30	- 37	+ 15	- 22	3.60
4	5.60	- 30	+ 15	- 15	3.45
5	5.25	+ 35	+ 15	+ 50	<u>3.95</u> OK
5	5.00				
6	4.82	+ 18	+ 15	+ 3.3	4.28
7	5.05	- 23	+ 15	- 08	4.20
8	3.55	+ 150	+ 15	+ 1.65	5.85
9	5.40	- 185	+ 15	- 1.70	4.15
10	6.50	- 1.10	+ 15	- 95	<u>3.20</u> OK
10	4.15				
11	4.09	+ 06	+ 15	+ 21	3.41
12	4.21	- .12	+ 15	+ 03	3.44
13	4.50	- 29	+ 15	- 14	3.30
14	4.60	- 10	+ 15	+ 05	3.35
15	5.00	- 40	+ 15	- 25	3.10
	7.45	- 2.45	+ 15	- 2.30	<u>8.0</u> OK

6.35
 3.80
 2.55
 2.90
 4.65

4.50
 1.10
 3.70 **28**

6.35 keep pot clean on front

- 1.45
 75
 - 70 4.65
 70
 3.95

75
 + 1.10
 1.10
 4.50
 6.50

3.95
 75
 3.20

- 1.50
 75
 - 70

3.20
 2.40
 1.80

2.40
 90
 - 3.30

on top of tile

Grant Martin
Route 2 Pittsboro

$$\begin{array}{r} 16 \\ 15 \\ \hline 80 \\ 16 \\ \hline 240 \end{array}$$

At Road on hill 9.25
At fence at Corn 4.35 + 4.90

Survey of Section Town 29
ar fur 5.15
Range 6.35

$$\begin{array}{r} 1.20 \\ 3.70 \\ 2.00 \\ \hline 1.70 \end{array}$$

	15 15 75 15 2,200		3.70 1.00 4.70 2,000
	7.70 7.70 2,350		2,700 2,250 165
			15 8 1,200 1,400 2,600

$$\begin{array}{r} 1.50 \\ 1.5 \\ \hline 1.65 \\ 6,400 \\ \hline 1.5 \end{array}$$

$$\begin{array}{r} 15 \\ 9 \\ \hline 135 \\ 120 \\ \hline 2,550 \end{array}$$

$21.08 / 62.14 \quad (29.478)$
 $\underline{4216}$
 19980
 $\underline{18972}$
 10080
 $\underline{8432}$
 16480
 $\underline{14756}$
 17240
 $\underline{14864}$
 29.48
 $\underline{20.25}$
 9.23
 40.50
 $\underline{29.48}$
 11.02

$10.125 / 10.1409 \quad (10.01)$
 $\underline{10.125}$
 135

29.48
 $\underline{21.08}$
 8.40
 23584
 $\underline{2948}$
 5896
 $\underline{6214384}$

10.125
 $\underline{10.125}$
 9.23
 $\underline{29.48}$

10.125
 $\underline{10.01}$
 1.0125
 $\underline{101255}$
 10135125

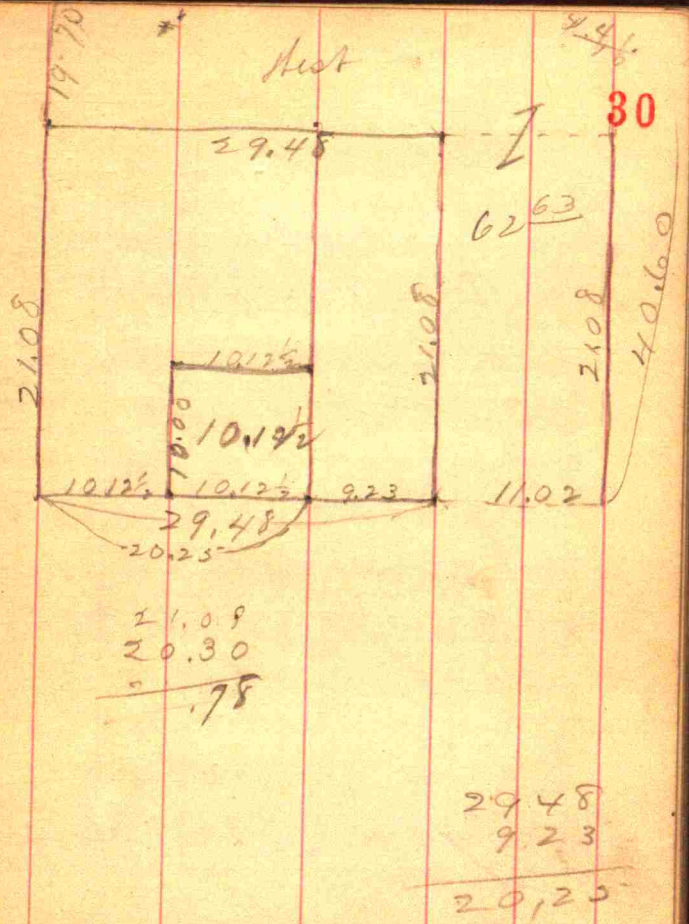

South 32 Rods 19.67 pluh
then East 97. 15-

$$\begin{array}{r} 4197 \\ \underline{2425} \\ 1772 \\ \underline{1444} \\ 3328 \\ \underline{1384} \\ 2044 \\ \underline{1610} \\ 4334 \end{array}$$

$$\begin{array}{r} 66 \\ 40 \\ \underline{264} \\ 161 \\ \underline{144} \\ 2x \\ \underline{12} \\ 396 \end{array}$$

$$\begin{array}{r} 4132 \\ \underline{48} \\ 65 \\ \underline{48} \\ 528 \\ \underline{528} \\ 1056 \end{array}$$

$$\begin{array}{r} 66/6.655 \\ \underline{66} \\ 530 \\ \underline{528} \\ 220 \\ \underline{198} \\ 2440 \end{array}$$

$$\begin{array}{r} 2440 \\ 10.083 \\ \underline{2440} \\ 403320 \\ \underline{40332} \\ 20166 \\ \underline{24602520} \end{array}$$

$$\begin{array}{r} 2440 \\ \underline{188} \\ 19520 \\ \underline{19520} \\ 2440 \\ \underline{458720} \\ 458940 \end{array}$$

No Acres

Survey of Section 14 Town 16 31

N²S²W Range 1 West

distance from N E corner 10.23

$$\begin{array}{r} 161040 \\ \underline{263340} \end{array}$$

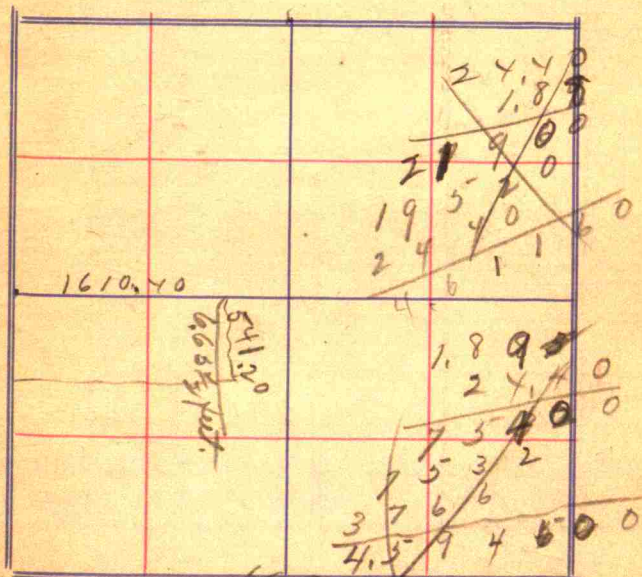

$$\begin{array}{r} 188\frac{1}{2} \\ \underline{75} \\ 113\frac{1}{2} \\ \underline{4} \\ 117\frac{1}{2} \\ \underline{3} \\ 120\frac{1}{2} \end{array}$$

$$\begin{array}{r} 66/124.30 \\ \underline{66} \\ 577 \\ \underline{528} \\ 49 \\ \underline{535} \\ 528 \\ \underline{220} \\ 198 \end{array}$$

Lucandy Long.
at
First Nat. Bank.

At Pt $N^2 SW^4 14-16-1W$
Beginning on the section line at
south of the S.W. corner of said
Pt. $85\frac{1}{4}$ degrees East 97 Rods & 15 lbs.
align with the section line
 $85\frac{1}{4}$ degrees West 97 Rods & 15 lbs
with said line to the place of
460 rods more.

32
Pt $N^2 SW^4 14-16-1W$
Begin at S.W. cor. of said E. q.
thence $S 4\frac{3}{4}$ East with section
32 Rods. 19.67 links thence
 $85\frac{1}{4}$ East 97 Rods 15 lbs
 $4\frac{3}{4}$ th 32-19.67 to N
line of said E. q. thence $S 85\frac{1}{2}$
W. as written

At point 32 Rods and 19.67 links
half quarter, and among thence
thence south $4\frac{3}{4}$ degrees East for
9 Rods and $13\frac{1}{2}$ links, thence South
to the section line, thence North
beginning extended to center

Franklin Swan

1775

20	35 ⁰⁰
<u>6</u>	<u>7</u>
120	42
	<u>23</u>
	65

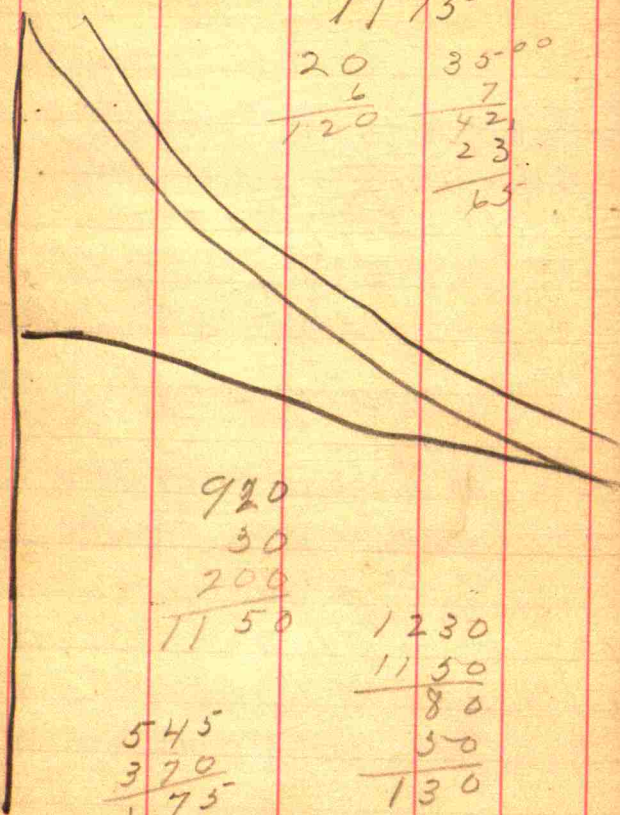

920	
30	
<u>200</u>	
1150	1230
	<u>1150</u>
	80
545	30
<u>370</u>	<u>130</u>
175	

Survey of Section Town

33

Range

16) 920 (5 7/2

80
<u>120</u>
112
<u>186</u>

County part field	460 ft.
across road	30 "
Along road East	250 "
	16) 740 (46 1/4
	<u>64</u>
	100
	<u>96</u>
	4 1/4
5" for County -	76 "
Along road West	16) 470 (29 3/8
	<u>32</u>
	150
	<u>144</u>
	6 3/8

46 1/4	
<u>30</u>	
230 0	
<u>12</u>	
231 2	
<u>1175</u>	
34187	

29 3/8	8) 120
<u>40</u>	10
1160	
<u>15</u>	
1175	

Franklin Drain

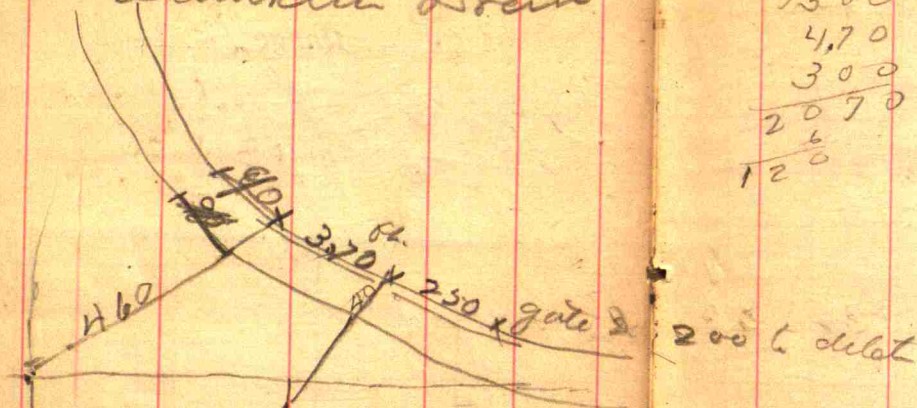

Mch 27
Loads 6"

1	210
2	200
3	210
4	200
5	200
6	210
<hr/>	
	1230

920
920
55 Reels

19
32
<hr/>
38
57
<hr/>
608
24
<hr/>
632
16
<hr/>
6.16

920
6.20
3.00

Mch 29
Loads 5"

①	272
②	273
	<hr/>
	545

for rest

1300
470
300
<hr/>
2070
6
<hr/>
126

915
140 Reel
250

1205
100 Self

310 | 300 ✓
1240
600

34

6 loads 6"
2 " 5"

16 | 1230 ✓ 77
112

110

927
460

460
40

924
40

250

250
16 | 760 ✓ 77
640

120
112

1214
1/2 reeds 6"

1200
2375

3575

see back page

Web 22
Franklin Dr

0	1.75			3.00
1	3.10	- 1.35	+ 1.00 - 35	2.65
2	4.35	- 1.25	+ 1.00 - 35	2.40
3	4.85	- 30	+ 50 + 0	2.40
4	4.65	+ 20	+ 30 + 50	2.90
5	4.65	0	+ 30 + 30	3.20
				at
5	3.60			
6	4.20	- 60	+ 30 - 30	2.90
7	4.30	- 10	+ 30 + 20	3.10
8	5.75	- 1.45	+ 30 - 115	1.95
9	5.70	+ 05	+ 30 + 35	2.30
9+21	5.25	+ 45	+ 30 + 75	3.05
				0.5

Survey of Section Town **35**

Range $\begin{matrix} 390 \\ 290 \\ +20 \end{matrix}$

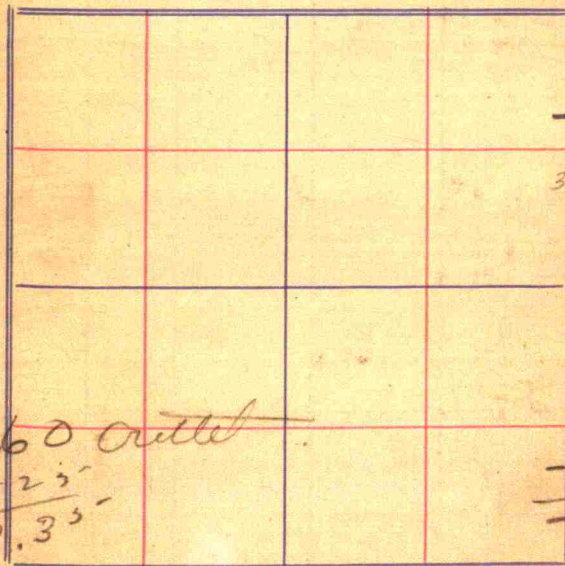

- 290
150
311.40
50

~~860 Outlet~~
5-25
3.35

- 1.65
- 4.53

30

$3\frac{1}{2}$
 4138
 $\underline{953\frac{1}{2}}$
 166
 5718
 $\underline{5718}$
 628.98

West
 21 feet

4121
 $\underline{5.25}$
 7
 3.32 East
 66
 3192
 $\underline{3192}$
 3.5112
 234.10
 $\underline{262}$
 1.10
 $\underline{116-2}$
 82
 $\underline{34}$

North

13⁰⁰ from R.R. 37
 South line of Street
 Survey of Section Town

Range
 130
 543
 $\underline{75\frac{1}{4}}$
 514
 $\underline{80\frac{1}{4}}$
 120
 33
 $\underline{183}$
 130
 $54\frac{3}{4}$
 $\underline{80\frac{1}{4}}$

\$4.75

Survey for Edward L. Bunn			
B. P. Ross, Merlin Rymson			
& Geo Rymson -			
Bunn	1	20	pd.
Ross	1	20	pd.

C. H. Stearns, S.E. S.W. 27-17-14.

$$\begin{array}{r}
 13 \\
 10.23 \\
 \hline
 2.77 \\
 2.77 \\
 \hline
 1939 \\
 1939 \\
 \hline
 554729 \\
 7.6729
 \end{array}$$

$$\begin{array}{r}
 860 \\
 860 \\
 \hline
 51600 \\
 6880 \\
 \hline
 739600 \\
 76729 \\
 \hline
 66.2871 \\
 64 \\
 \hline
 141 \overline{) 228} \\
 \underline{161} \\
 6771 \\
 6596
 \end{array}$$

$$\begin{array}{r}
 8.14 \\
 784 \\
 \hline
 130
 \end{array}$$

$$\begin{array}{r}
 884 \\
 784 \\
 \hline
 9136
 \end{array}$$

$$\begin{array}{r}
 6272 \\
 5488 \\
 \hline
 61.4656 \\
 7.6729 \\
 \hline
 69.1385 \\
 64 \\
 \hline
 163 \overline{) 5.13} \\
 \underline{489} \\
 2485-2493 \\
 1662 \overline{) 33246648} \\
 \underline{690561}
 \end{array}$$

$$\begin{array}{r}
 13\ 00 \\
 10\ 23 \\
 \hline
 2\ 23\ 23 \\
 11.61 \\
 7.84 \\
 \hline
 46\ 44 \\
 9\ 28\ 8 \\
 81\ 27 \\
 \hline
 9.1\ 0224
 \end{array}$$

$$\begin{array}{r}
 19.85 \\
 13 \\
 \hline
 2\ 32\ 85 \\
 16\ 42\ 20 \\
 \hline
 3\ 2.840 \\
 9\ 10 \\
 \hline
 4\ 1.94
 \end{array}$$

$$\begin{array}{r}
 44\ 25 \\
 41\ 94 \\
 \hline
 21\ 31
 \end{array}$$

39

Survey of Section 27 Town 17
 Range 1 N

Survey for Geo. Haler et al
 Section

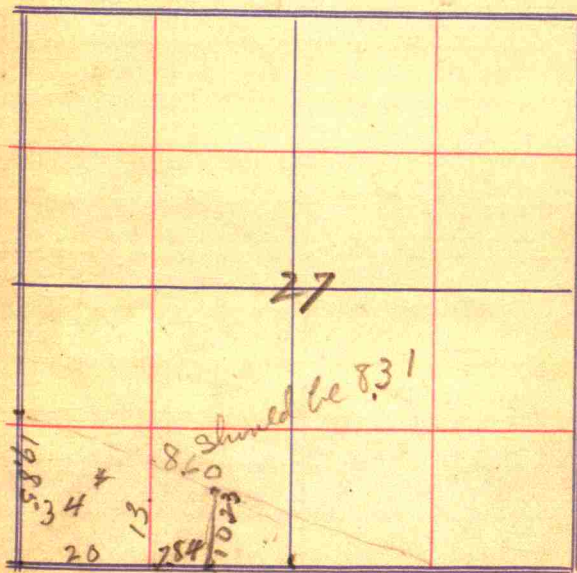

David S Scott to
 Stephen J Lewis Mch 8-1870
 10 acres for 2/3 of a certain
 tract of land severed from
 the S 24 SW 27-17-110 by
 the S B & W railway said
 tract of land being small of
 said R. Y.

Sec'd Rec'd 36-137

David S Scott to James D
 Reynolds Mch 10 1870

10 acres more or less - Convey
 at the west end S & SW
 and including all south
 of R. Y. not timbered added
 to Stephen J Lewis supposed
 to contain 10 acres -

3 1/2

Franklin County Meas. 40

263 6" along
~~372~~ 5"
 372 5" along

road West.

across field 863'
 Across ~~of~~ field 460

403

263

Total for co.

1 circuit

West on Rd.

666 6"

372 5"

- given to Lumber Co. -

Calayton.
H. H. Edmonson

905	58.	7.90
270	$\frac{6}{6.2}$	6,35
<u>6.35</u>		<u>1.85</u>
		50
		<u>1.35</u>

Req. 33 Rods. $2\frac{1}{2}$ links S
H. H. Edmonson 7R $\frac{1}{2}$ ft.

433	5	
<u>8.25</u>		1.75
124 $\frac{1}{2}$		66
<u>8.49 $\frac{1}{2}$</u>		<u>10.50</u>
66		10.50
<u>50.970</u>		<u>11.550</u>
50.970		4.50
<u>5.60.670</u>		<u>2120.00</u>
120		
<u>44.0.67</u>		
41.5		
<u>42.5.67</u>		

Survey of Section Town **41**

Range

	8.33		
	2.60		
	<u>5.73</u>		
	50		
	<u>6.23</u>	above bottom of	
	1.00	tile	
	<u>7.23</u>	allows 1 foot	
		for fall & play -	

Crossing is 42 feet
 diagonal 30 feet
 4 1/2 Walk

Sidewalk for Clayton

Cub.	1,00		869,50
0	1,42	42	869,08
1	370	2,28	866,80
1+74	5,30	1,60	865,20
2	5,10	20	865,00
3	4,25	.85	864,15
4	2,30	1,95	862,20
4	630		861,60
5	5,00	1,30	860,30
6	4,95	base 6 inches	870,00
7	340	1,10	871,10
770	2,00	Walk no ramp	871,40
8,14	3,42	at 8-	871,00

June 22-13

42

Want to locate alley
 North of Baptist Church

Lot 1 in Curtis add to
 Clayton.

Iron Div.

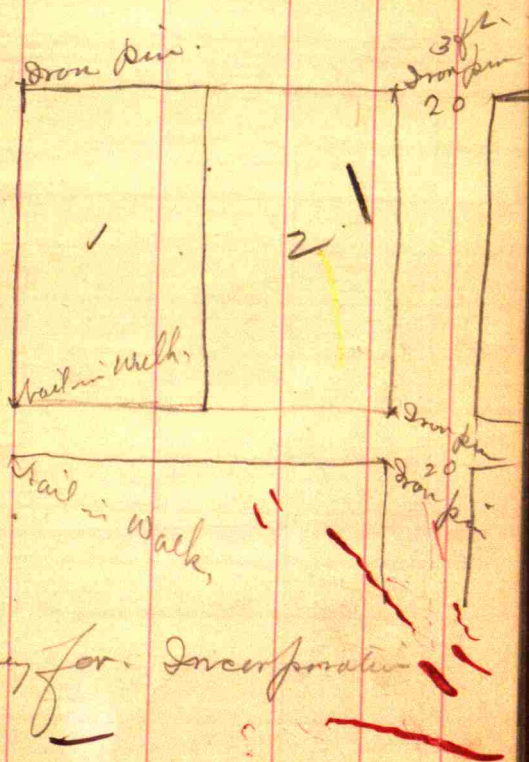

Survey for Incorporation

~~487 feet~~

New Addition to
West line of Road. Then
South to N line of Reynolds
thence W. to N West line
South to line.

Walks - 4 1/2 feet -
Makes like old spec 6"
thick -
Crossing for Edwards
& Mrs. Mephey

Just description for
New Incorporation

Survey of Section ~~56~~ Town

43

Range

$$\begin{array}{r} 16 \\ 64 \\ \hline 72 \end{array}$$

$$\begin{array}{r} 15 \\ 60 \\ \hline 75 \\ \hline 67\frac{1}{2} \end{array}$$

15816 cents	
Reynolds & Carr deed	
April 7	14.22 rods 14 1/2 ft.
Reynolds name	
40 feet street at	
Reynolds	

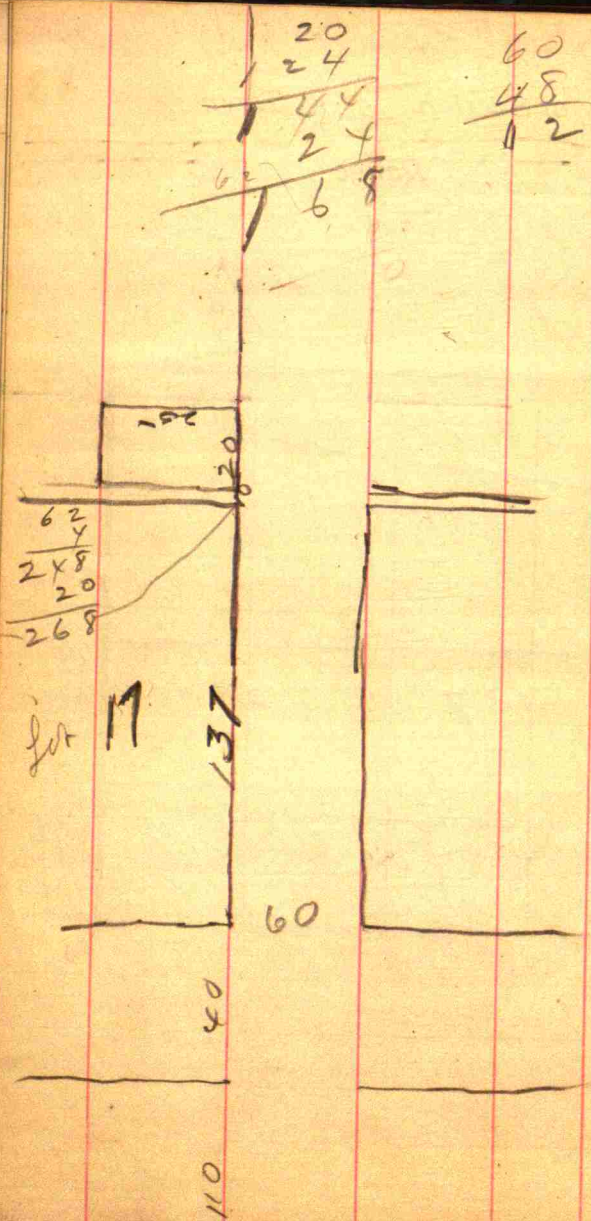

East 10 Rods & 7 feet ex

44

165
 7
 182
 168
 14
 40
 137
 177

19
 18 = 78
 East 18 87
 E. 17 94
 W 16 - 104 -
 E 16 - 115 -
 15 - 126
 W 14 127

July - 9 - 13 -
ally 5 feet -
Lot 62 - 137

Shut down of clayton
seed to crown the 5 foot
strip of and along the
entire end of lot 137

Shut & down
seed showed say 60
feet off key 83, lot
N of SW cor of lot no
20 in center road.

← LETTER →

4

Survey of Section Town 45

Iseo R. Short ^{Range} and
Sarah J Short his wife

J. D. Craven

Jemima

July 23-17

John Blumman

(way out) Begun ditch at
on out with

0	3.10
1	2.85
2	3.55
2	3.75
3	3.75
4	4.00
5	4.20
5	5.80
6	6.05
7	5.65
7	6.90
8	7.60
9	6.45
10	7.60
11	7.85

5.70
3.10
2.60
B. 1.6

5.70
5.40
5.80
3.50
2.25
6.00
6.00
6.75
6.25
7.95
8.20
8.20
9.80
9.80
10.00
10.45
10.10
10.60
10.50

2-
3.5
5
6
7
8
9
10
11
12
13
14
15
16
17
18
19
20
21
22
23
24
25
26
27
28
29
30
31
32
33
34
35
36
37
38
39
40
41
42
43
44
45
46
47
48
49
50
51
52
53
54
55
56
57
58
59
60
61
62
63
64
65
66
67
68
69
70
71
72
73
74
75
76
77
78
79
80
81
82
83
84
85
86
87
88
89
90
91
92
93
94
95
96
97
98
99
100

10.05
7.85
2.20
1.30

11 590

- 130

45

120

155

150

130

125

130

75

95

145

175

55

85

75

35

180

60

100

2000

Survey of Section..... Town **47**

..... Range

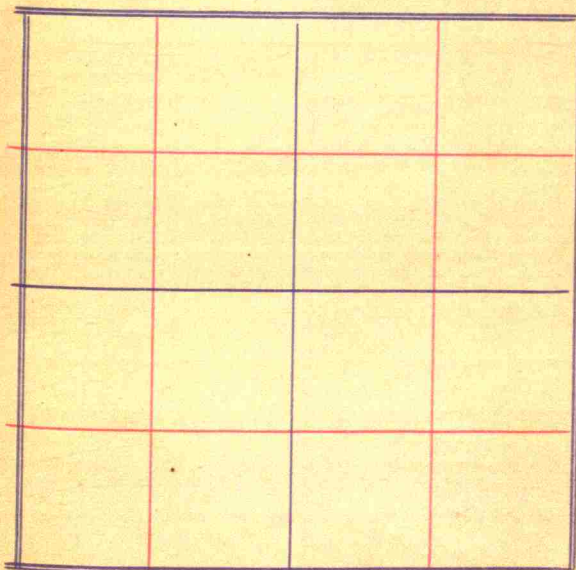

11 5.90
12 6.05
13 5.70

13 7.95
14 8.65
15 9.40
16 9.65

16 6.35
17 6.80

18 7.25
19 6.70
20 6.80

20 6.35
21 9.10
22 6.75
23 7.20

6" File

Line 13+20
of Douglas

17+50-6" File

48

8.45

8.65

8.90

3.20

11.00

11.50

11.85

12.20

2.55

8.90

8.75

9.20

9.55

9.80

10.45

3.65

10.05

10.10

10.80

11.50

7.20

4.30

23 7.40
 24 9.00
 25 9.85
 26 9.70

 26 4.50
 27 5.75
 28 6.50
 29 6.60
 30 7.15

 30 4.20
 31 5.15
 32 5.50
 33 5.20
 34 5.35
 35 5.10

$\frac{23}{1}$
 $\frac{23}{2}$

Survey of Section Town **49**

11.60 Range
 12.35
 13.00
 13.10
 1.50
 1.50

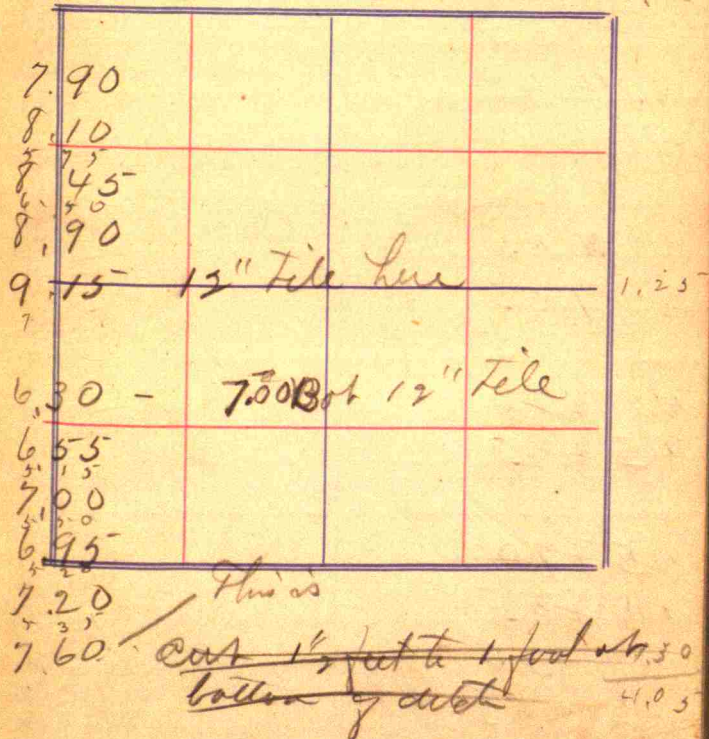

$\frac{33}{25.5}$
 $\frac{33}{1}$

35 6.45

36 6.95

37 6.90

38 7.00

39 7.55

40 6.45

41 9.60

41 10.45

42 7.55

43 8.05

44 8.20

45 8.95

45 8.70

46 8.45

47 9.20

48 9.25

49 10.40

50 9.95

8 85

9 15

9 30

9 25

9 45

9 60

9 60

10 45

10 75

11 00

11 20

11 40

8 95

11 15

11 20

11 30

11 80

12 35

12 60

9 95

18" tile here and line
between Hansen & Gregg,
cut about 1 1/2 ft at
bottom of ditch

95
45
240
132

lyse between Gregg &
Parker cut 6" to 1 ft

Survey of Section Town

330 650
 331 800
 332 800
 353 790
 354 845
 355 745

 55 6.40
 456 7.45
 457 7.40
 458 5.25
 459 6.75
 60 6.55

 60 4.55
 61 4.40
 62 5.25
 63 4.95
 64 4.50
 65 4.45

9.20
 9.60
 10.00
 10.30
 10.55
 10.95

 9.85
 9.80
 9.80
 9.95
 10.25
 10.40
 6.55
 8.40
 8.55
 8.40
 8.75
 8.90
 9.05
 9.75
 4.45 + 10

Range

$$\begin{array}{r} 1.20 \\ 3.00 \\ \hline \end{array}$$

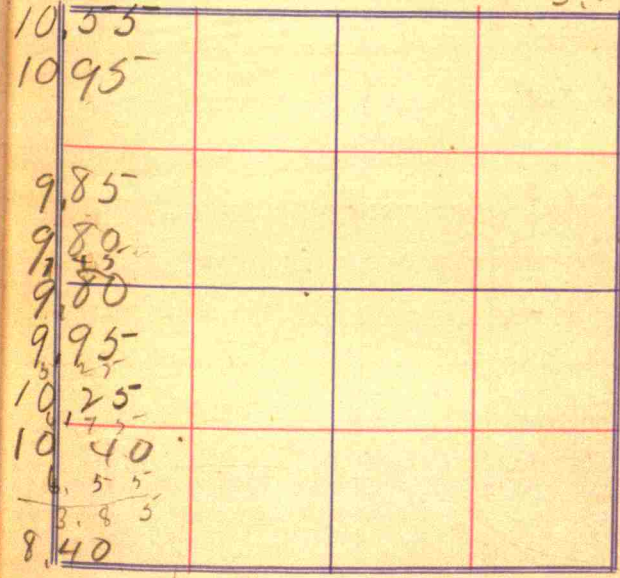
$$\begin{array}{r} 1.75 \\ 5.5 \\ 8.5 \\ \hline 3.15 \end{array}$$

9 15- Relands watch
 cut 8" deeper
 at 64 + 20 8h.

3 65 4.30
 3 66 4.80
 3 67 5.05
 2 68 5.50
 1 69 4.00
 1 70 5.95

 4 70 4.60
 4 71 4.20
 4 72 3.85
 4 73 5.90
 4 74 5.05
 1 75 6.45
 1 76 6.75

 76 6.70
 77 6.40
 78 6.40
 79 7.10
 80 6.95
 81 7.00

9.25
 9.25
 9.55
 $\frac{9.70}{5.20}$
 9.85
 $\frac{10.00}{5.95}$
 4.05

 8.90
 8.95
 $\frac{4.20}{8.95}$
 $\frac{9.00}{5.98}$
 9.05

 9.25
 $\frac{9.25}{6.45}$
 $\frac{9.25}{6.75}$

 9.20
 9.50
 $\frac{9.40}{6.40}$
 9.55
 $\frac{10.00}{6.95}$
 10.20

{ at Road - Bridges -
 should be 2 feet I think

3 81 375
 3 82 430
 3 83 4.65
 83 4.35
 83.79 4.55

Survey of Section Town

53

6.80 Range

7.10
 4.30
 7.40
 4.60

- 60

7.30

100 feet below
 creek

7.50

8.35 100 feet below

7.75

Make ditch 6" deeper than
 present on 83 + 79

13
 20
 260

2,35

14
 20
 280

35
 1.00
 .60
 .70
 2,65

Worrell - down

Sept 4-17

54

3	0	4.43			5.50	
3	1	5.18	- 75	+ 30	- 45	5.03
3	2	6.16	- 98	+ 30	- 68	4.37
3					<u>6.00</u>	
3	2	4.22				
4	3	5.85	- 1.63	+ 30	- 1.33	3.04
4	4	5.37	+ 48	+ 30	+ 78	3.82
4	5	6.39	- 1.02	+ 30	- 72	3.10
4	6	7.16	- 1.37	+ 30	- 1.07	2.03
4	7				<u>6.00</u>	
4	6	6.03				
4	7	7.41				
4	8	8.98				

5.50
<u>1.13</u>
4.37
- 1.73
<u>60</u>
- 1.13

- 3.54
<u>1.20</u>
- 2.34
4.37
<u>2.37</u>
2.03

55

Survey of Section Town

..... Range

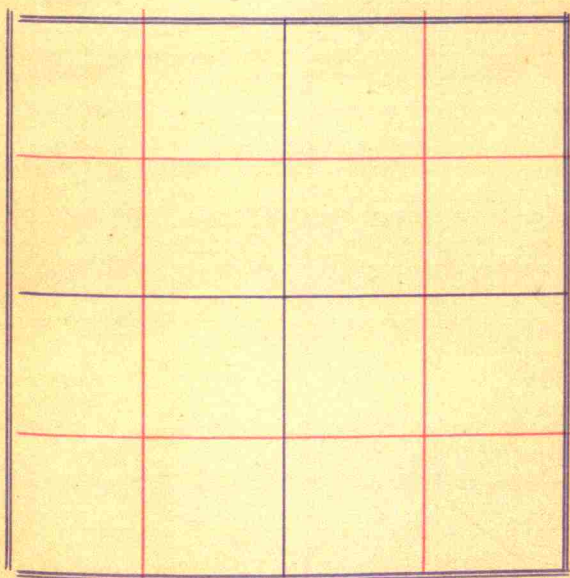

16.50 72

16.6

~~17.92~~

~~15.85.8~~

7	8	9	10	11	12	
18	17	16	15	14	13	
14	20	2	22	23	24	
30	29	28	27	26	25	
31	32	33	34	35	36	

21
66

126

41
66

270

126

14.86

270

29.70

Parque 3 Lin Cad

145.

124

269

62

2

124

20

144

62

4

248

20

268

4

$$\begin{array}{r} 1 \overline{) 160.396} \\ \underline{13} \\ 30 \\ \underline{30} \\ 0 \\ \underline{0} \\ 0 \\ \underline{0} \\ 0 \end{array}$$

$$\begin{array}{r} 458 \\ 65 \\ \hline 2748 \\ 2748 \\ \hline 30228 \\ 30228 \\ \hline 0 \end{array}$$

$$\begin{array}{r} 100 \\ 110 \\ 40 \\ 137 \\ \hline 302 \end{array}$$

$$\begin{array}{r} 8.0 \\ 12 \\ \hline 72 \\ 6.16 \\ 680 \\ 8.32 \\ \hline 215.12 \\ 7.56 \\ 3.94 \\ \hline 3624 \\ 6804 \\ \hline 2268 \\ 2.87864 \end{array}$$

$$\begin{array}{r} 7.56 \overline{) 300} \\ \underline{1512} \\ 1488 \\ \underline{1488} \\ 0 \end{array}$$

$$\begin{array}{r} 6 \overline{) 200} \\ \underline{120} \\ 80 \end{array}$$

$$\begin{array}{r} 851 \\ 720 \\ \hline 215.71 \\ 7.855 \\ \underline{394} \\ 31420 \\ 20695 \\ 28565 \\ \hline 3094870 \end{array}$$

$$\begin{array}{r} 192 \\ 120 \\ 10 \\ 60 \\ \hline 190 \end{array}$$

$$\begin{array}{r} 2251 \\ 66 \\ \hline 1850 \\ 1350 \\ \hline 14850 \end{array}$$

$$\begin{array}{r} 15 \\ 66 \\ \hline 90 \\ 90 \\ \hline 0 \end{array}$$

$$\begin{array}{r} 3960 \\ 20250 (12) \\ \underline{20} \\ 50 \\ \hline 251000 \\ 6000 \\ \hline 31020 \end{array}$$

$$\begin{array}{r} 24 \\ 66 \\ \hline 1447 \\ 144 \\ \hline 158 \end{array}$$