

← A4 →

← LETTER →

1906

PLAINFIELD

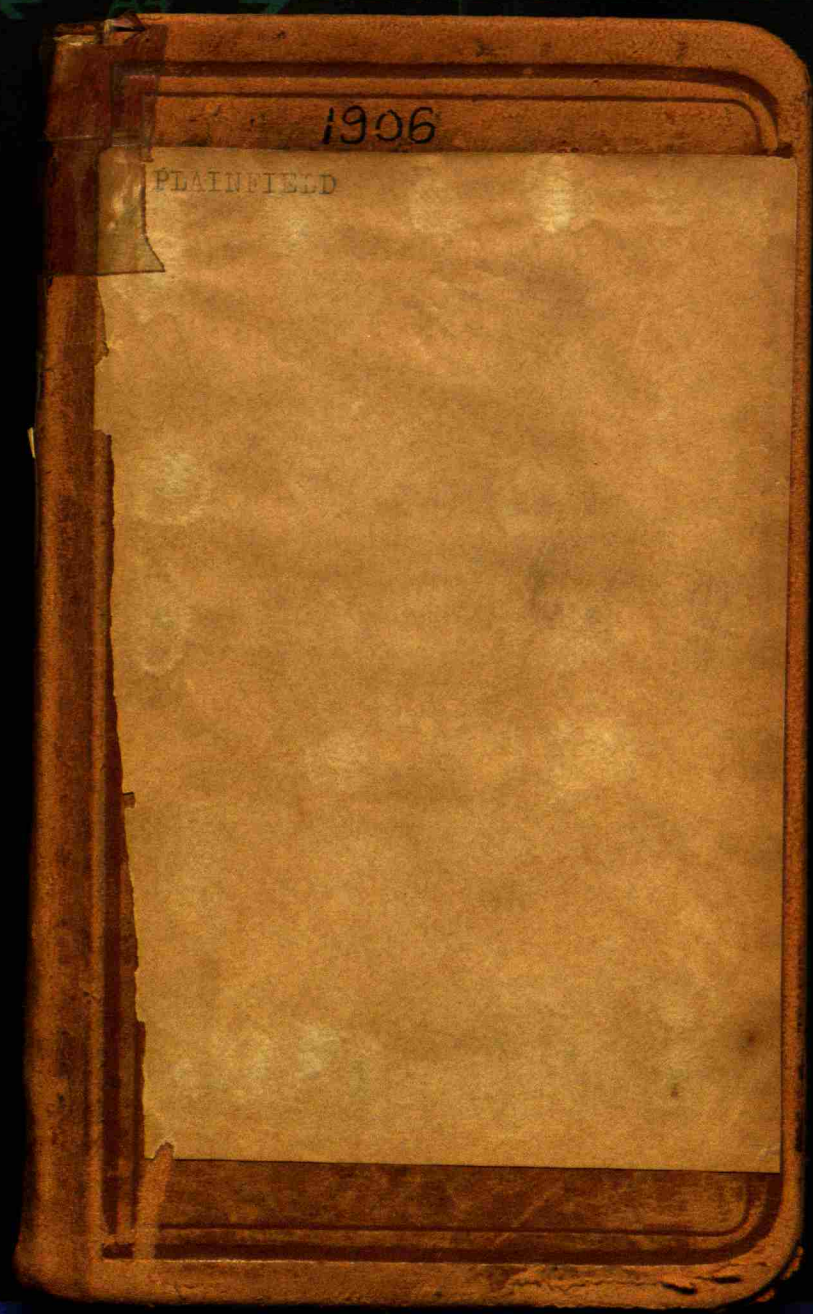

2 Main Street,

Survey for Plainfield

| Sta | N. | E. | S. |
|-----|------------------------------------|------|--------------------------------|
| 0 | 4.80 | 4.72 | 5.14 |
| 1 | 4.87 | 4.42 | 4.84 <small>Brick</small> |
| 2 | 4.15 | 4.20 | 4.04 <small>on curb</small> |
| 3 | same | 3.65 | same <small>Rail</small> |
| 4 | | 3.65 | ... |
| 4 | | 32.2 | <small>Rail</small> |
| 5 | 4.07 | 3.94 | 3.94 |
| 6 | 5.04 | 4.61 | 4.70 |
| 7 | 5.81 | 5.00 | 4.97 <small>bridge</small> |
| 8 | 7.34 <small>cement walk</small> | 6.18 | 7.46 |
| 9 | 8.39 | 6.58 | |

3

| | |
|----------------|--------|
| ally | 15 |
| ally to ally | 136 |
| ally | 12.5 |
| ally to Street | 128½ |
| Street | 50 |
| St to St | 20 × ⅔ |
| Street | 35 |
| Street to St | 275 |
| Street | 35 |

| South Side | |
|-----------------|------|
| ry at East end | 50 |
| Street | 50 |
| St to Ch Street | 85.5 |
| Church | 71 |
| Ch to ally | 120½ |
| ally | 15 |
| ally to Union | 121 |

cut from main Street to Belknap Street Id
 South Center Down

E C W

| | | | |
|---|-----|------|-----|
| 0 | 285 | | |
| 1 | 332 | 262 | 243 |
| 2 | 410 | 328 | 341 |
| 3 | 513 | 417 | 503 |
| 4 | 595 | 515 | 555 |
| 5 | 598 | 545 | 590 |
| 6 | 595 | 545 | 590 |
| 7 | 705 | 643 | 655 |
| 8 | | 7.03 | |
| | 505 | 420 | 460 |
| | 525 | 458 | 495 |
| | 470 | 458 | 470 |
| | | 696 | |

617 at intersection of
 One South same as center

Mark back of Belknap & 2nd alley from main

end let grade conform to
 cut of center Street
 Main to South St.

on Rail at East side of Street

at 1st alley S of Main St

at 2nd " " " "

at 1st St center S of Main Side

South side about same

Alley below Center St.

Wiley street

S " " "

Alley
 Street

alley
 Street

Center St at Culvert one
 Square South 1150 -
 Bottom of ditch.

Note: same as above same as 7000

| Measurements of South | |
|--------------------------------------|--------|
| Main | 79-2" |
| Main to alley | 133 |
| Alley | 15-3" |
| Alley to Alley | 134-6" |
| Alley | 15 |
| Alley to Carter | 102 |
| Carter | 39-2" |
| Carter to alley | 101-4" |
| Alley | 15 |
| Alley to Fremont | 134-6" |
| Fremont | 37 |
| Fremont to alley | 134-6" |
| Alley | 14-2" |
| Alley to Buchanan | 133-4" |
| Buchanan | 40-7" |
| Buchanan to alley | 133-4" |
| Alley l | 13-6" |
| Alley to ^{E only} N Line St | 131 |

W side going S

Circle Street Main to South
St 44

134

15

134

15

102

40

100

15

134

38

134

15

133

40

133

15

131

10

Let N Center conform to
the Street except for main
North Center Street

| | | | |
|----|--------------|------|--------------|
| | E rail | W | |
| 0 | 5-61 | 5-24 | 5-30 |
| 1 | 399 e-s-w | 461 | 5-34 |
| 2 | 249 | 371 | 325 e-s-w |
| 2 | 464 e-s-w | | |
| 3 | 382 e-s-w | 442 | 510 |
| 4 | 363 e-s-w | 401 | 440 |
| 4 | 245 | | |
| 5 | 185 e-s-w | 327 | 230 |
| 6 | 338 e-s-w | 475 | 537 |
| 7 | 733 | 668 | 735 |
| 7 | | 600 | |
| 8 | 610 | 548 | 328 e-s-w |
| 9 | 495 | 465 | 437 e-s-w |
| 10 | 435 | 385 | 430 |
| 11 | 300 | 310 | 330 |

401
363
-38

735
668
.67

11

to 1st ally North
Main to Bridge

Main St

1st alley N of Main2^d alley N of Main

3^d Alley (turn in street)
N of Main
Crewson Avenue

1st Alley N of Crewson Ave

2 " " " " "

3^d " " " " "4th Alley N of Crewson Ave5th " N " " "6th " N " " "

Bridge St

Measurements of

| | | |
|-----------------------|-----|--|
| Bridge St | 59 | |
| Bridge to Alley | 72 | 71-4" |
| Alley | 15 | 15-5" ✓ |
| Alley to Alley | 132 | 132-4" ✓ |
| Alley | 15 | 13-10" ✓ |
| Alley to Alley | 132 | 133-9" ✓ |
| Alley | 15 | 14-6" ✓ |
| Alley to Alley | 132 | 132 ✓ |
| Alley | 15 | 15 ✓ |
| Alley to Alley | 132 | 133-2" ✓ |
| Alley | 15 | 15 ✓ |
| Alley to Alley | 135 | 134 |
| Alley | 15 | 15 |
| Alley to { Ston E 112 | | 15-35 ¹ / ₂ " wide |
| Alley to { Alley on W | 131 | |
| Alley | 15 | |
| Alley to Allys (even) | 119 | 119-6" |
| Alley | | 12-6" |
| Alley to Alley | | 149-9" |

North Center Street - going S.

| | |
|---|------------------------------------|
| Alley | 15' |
| Alley to Alley | 132-1" |
| Alley | 15'-3" |
| Alley to Main (R line) | 132-10" |
| Bridge going N | |
| St to Alley | 133' ⁴ / ₇ " |
| Alley | 15' |
| Alley to Alley | 133' |
| Alley | 15' 4" |
| Alley to Street | 146' 2" |
| Street | 30' |
| Street to Alley | 133' 8" |
| Alley | 15' |
| Alley to S line Depot St | 142' 8" |
| On West side from Street to S line P.R. R. Way 200 ft. balance corresponds to east side | |

14

Exit from Street Car track
to South Street

South Vine Street South

W. C. E.

0 6.10 6.10 6.10

1 5.23 5.23 5.23

2 5.05 ^{by car track} 5.23 5.62

5.55 5.25 5.60

4.84 4.58 4.85

5.25 4.52 5.25

4.70 4.10 4.90

4.45 3.84 4.50

3.20 3.04 3.43

1.58 1.58 1.58

1.31

15

to Main

→ South Street See Ready in (cont)

Alley

Street (on Main opposite)
Alley (beg of car track)

Alley

S Side of Street

Alley

Street

Alley

Alley

S Side of Main St. on

End of car Rail

S. side

→ On curb at St E cor
of Main & VineNote: Old street markings are on N. side
of car track from 2 to main st

Measurements of South
 Street (name unknown) ^{44 ft}

| | |
|----------------------------|---------|
| N. Live St to alley | 131-6" |
| Alley | 16 |
| Alley to Buchanan | 129-6" |
| Buchanan | 41 |
| Buch to alley | 132-6" |
| Alley | 15-7" |
| Alley to Fremont | 132-4" |
| Fremont | 39-7" |
| Fremont to alley | 134-10" |
| Alley to Carter | 15-2" |
| Alley to Carter | 100-11" |
| Carter | 40 |
| Carter to alley | 101-4" |
| Alley | 13-9" |
| Alley to alley | 137-2" |
| Alley | 15-5" |
| Alley to Main | 131 |

Same Street

Main

79-9"

| |
|------------|
| 16 |
| 41 |
| 15 |
| 40 |
| 15 |
| 40 |
| 14 |
| 15 |
| <u>146</u> |
| 2 |
| <u>392</u> |

18 At Vine street is crooked track
Records to be seen.

North Vine Street

| | W. in st. | C on bridge | E on bridge | |
|----|-----------------------|----------------|----------------------|-----|
| 0 | 430 | 323 | 335 | |
| 1 | 524 | 437 | 470 | +33 |
| 2 | 552 | 455 | 455 | 0 |
| 3 | 591 | 455 | 541 | 0 |
| 4 | 582 | 480 | 565 | -15 |
| 4 | | | 785 | |
| 5 | 777 | 660 | 742 | +20 |
| 6 | 338 | 418 | 352 | -34 |
| 7 | 445 | 465 | 440 | |
| 7 | | | 275 | |
| 8 | ^{br s-w} 392 | 452 | 399 = brick walk | |
| 9 | ^{e s-w} 690 | 575 | 615 | |
| 10 | ^{e s-w} 445 | 750 | ^{e s-w} 730 | |

Make break at Crewson ave 19
and at 3rd alley north road walk
correspond to present grade

Main & Bridge Pk 273

Bridge St

Bridge St

1st Alley S of Bridge

2^d " " " "

3^d " " " "

4th " " " "

5th Alley S of Bridge

6th " " " "

Crewson Avenue

" "

1st Alley S of Crewson

2^d " " " "

Main St

On W side

Measurements of

A line Main to alley 132-4½"
 Alley 15-5"
 Alley to 133-6"
 Alley 15"
 Alley to alley 33-6"
 Alley 15"
 Alley to Crewson Ave 119-6"
 Crewson Ave 36-6"
 Crew Ave to alley 133-7"
 Alley 15-06"
 Alley to alley 2 132-2"
 Alley 15-05"
 Alley to alley 3 131-9"
 Alley 15-04"
 Alley to alley 4 133-1"
 Alley 15-03"
 Alley to alley 5 132-5"
 Alley 15-5"

going north

North Line Street

Alley to alley (sum. W) 131 ✓
 Alley 146-9 15-1
 Alley to Bridge 84-6"
 3-1
 30-
 133-1

(Alley on E corresponding)

45
 86
 95
 176
 2
 352

74
 66
 18

22

Mill Street

| | W | C | E |
|---|-----|-----|-----|
| 0 | | 746 | |
| 1 | | 513 | |
| 2 | | 419 | |
| 3 | | 369 | |
| 4 | | 479 | |
| 5 | | 434 | |
| 6 | | 520 | |
| 7 | 540 | 515 | 575 |
| 8 | 459 | 474 | 489 |
| | 832 | 687 | 687 |
| 9 | 4 | 761 | |

3.73

Make Break at Fogies house
and case 8" in lowest place
& compare Man

23

St
Alley
St
Alley
Alley 1st S of Main
S line of Main
N line of Main
1st Alley N of Main
2nd Alley N of Main
3rd " " " " at Mill

Make

24

Measurements

K line Main to alley 133-4"
 Alley 13-9"
 Alley to alley 134-6"
 alley 15'
 alley to alley { 25-8 on E
 266 on W
 alley at Mill 15'

25

of Mill st - north

| | Avenue | | |
|---|--------|-----------------------------|---------------------------|
| | E | C | W |
| 0 | 620 | 530 ^{cen. of Main} | 610 |
| 1 | 538 | 510 | 500 |
| 2 | 347 | 335 | 435 |
| 2 | 665 | | |
| 3 | | 570 | center st. 1/2 way |
| 4 | | 536 | |
| 5 | 465 | 439 | |
| 6 | 260 | 287 | 295 |
| 7 | 261 | 214 | 225 |
| 7 | 554 | | |
| 8 | | 395 | (about 120 ft N of Sta 7) |
| | | 330 | bridge bottom ditch |

Avenue

Main St

Crewson Ave

1st Alley N of Crewson2^d Alley N on W side

" " " " (running E)

1st St N of Crewson

(running W)

" " " " " "

only asked to go this far,

about 20 ft apart.

of Sta 7)

(About 250 ft N of Sta 7)

28

Going S in Center of St.

Measurements

St at North (run W) 39-9"

St to St (run E) 90-6"

St run E 31

St to alley run E 120-4"

Alley 15 ft

Alley to alley (run W) 25-2"

Alley 15

Alley to St (run E) 216-6"

Street 30

Street to Crewson Ave 255-6"

Crewson Ave 36-3"

Crewson Ave to Main $\left. \begin{array}{l} 5144 \text{ on E} \\ 157 \end{array} \right\} \text{ " W}$

$$\begin{array}{r} 160-6 \\ 13-6 \\ \hline 173-6 \end{array}$$

$$\begin{array}{r} 160-6 \\ 35-4 \\ \hline 25-2 \end{array}$$

$$\begin{array}{r} 28-4 \\ 29 \\ \hline 35-4 \end{array}$$

of Avon Avenue

| |
|-------|
| 40 |
| 15 |
| 15 |
| 20 |
| 35 |
| <hr/> |
| 135 |
| <hr/> |
| 270 |

30

Survey for So. Branch
etal.

$$\begin{array}{r} 16.5 \\ 6 \frac{1}{3} \\ \hline 99.0 \\ 5.5 \\ \hline 104.5 \end{array}$$

$$\begin{array}{r} 16.5 \\ 15 \\ \hline 825 \\ 165 \\ \hline 247.5 \end{array}$$

$$\begin{array}{r} 165 \\ 10.6 \\ \hline 1756 \end{array}$$

North.

31

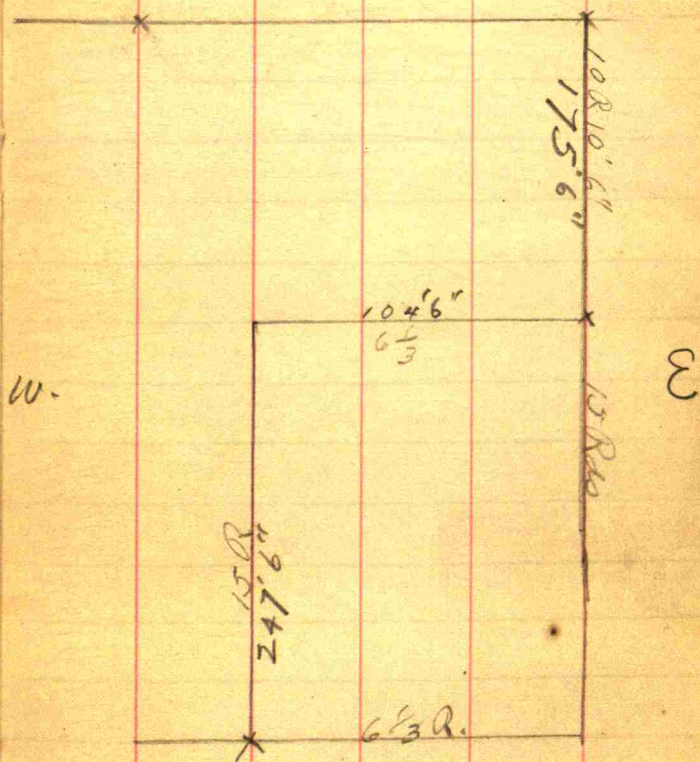

32 Oct 3.0 x

C. O. Bailey,
Wm. Underwood
Sworn Chambermen.

a. Doon pin $\frac{3}{8} \times 11\frac{1}{2}$ 175⁶"

South 7th St Cor

Maple + S. 75¹/₂ W. 16'-10"

Maple + S. 46²/₃ W. 22'-7"

33

West side

J & Brill Lot 11 & 12 Wood's add
 Melican Woodland 9810 " "
 William A more 788 " "
 Jones Russell 386 " "
 Huedog Woodward 384 " "
 David Douglas 182 " "
 M. Abigail Woodward -
 Ida Phillips (See F) -
 Emma Little } all to study at Anna
 (Celia Kirtley) } Litus south
 Henry Lane Lot 7. 18th 6
 Cora E. Hanna Lot 8 " "
~~Jane Hanna~~
 Pelagos Bark " 1 " "

Janah.

OK

OK

OK

OK

OK

OK

OK $\frac{77}{207}$ $\frac{76}{19}$

OK

OK $\frac{93}{212}$

OK Cora E. Hanna

OK

 $\frac{23}{500}$

James C & Carrie S Russell
 Mariah A Woodward (F)

OK $\frac{77}{207}$ See Marvahl W. 34
 Bank of Wood

$\frac{76}{19}$ See 34 Lot Celia add

OK Pt 34 Samuel L.

OK $\frac{93}{212}$ See

Candace P. Wilhite $\frac{89}{360}$ $\frac{39}{398}$

OK Cora E. Hanna

OK

Bury F. Worth
 supposed to be
 Phillips' lot

40

John & Matt

Began E. Bendy of center St 76 $\frac{1}{2}$
 feet below SW cor. Block 7 in Block
 the S 20 $\frac{1}{2}$ E with coal bearing, and St
 38 $\frac{1}{2}$ feet the N 69 $\frac{1}{2}$ E 120 the N
 20 $\frac{1}{2}$ W 38 $\frac{1}{2}$ the S 69 $\frac{1}{2}$ W 120.

$$\frac{90}{20}$$

Went to J. Fournier

The N $\frac{1}{2}$ of the following 34. 1576

By 15 feet South 20 $\frac{1}{2}$ E
 SE cor lot 7 Blk 8 in City.
 S 20 $\frac{1}{2}$ E 100 feet S 69 $\frac{1}{2}$ W 120
 St 20 $\frac{1}{2}$ W 100 S 69 $\frac{1}{2}$ E 120
 by.

$$\begin{array}{r} 38\frac{1}{2} \\ 50\frac{1}{2} \\ \hline 88\frac{1}{2} \end{array} \quad \begin{array}{r} 110\frac{1}{2} \\ 178\frac{1}{2} \\ \hline 288\frac{1}{2} \end{array}$$

41

$$\frac{93}{212}$$

450

150

90

90

10

Lella & Kruty
 for 90 feet on S line of center St. then
 at SW cor of center St. then
 3630 with S line of said
 ten 11 poles 20 $\frac{1}{2}$ L. S 27 E
 6 poles 22 L. N 63 E 11 $\frac{1}{2}$ 20 $\frac{1}{2}$ E
 N 27 W 6 $\frac{1}{2}$ 2 lbs to leg.

Ida A. Phillips $\frac{76}{19}$

Began W line center St 183
 S 7 SE cor of Blk 6
 the S 20 $\frac{1}{2}$ E 8 feet the S 70 W
 127 $\frac{1}{2}$ feet the N 20 W 8 feet
 the N 70 E 127 $\frac{1}{2}$ to leg.

42

$$\frac{87}{407} \text{ to}$$

Marab a Wrecked and

Sank of Wrecked

Pres. in W line of Call St

in SP - 183 feet Srecked

for SE cor of Blk 6 in

Said turn - then $20\frac{1}{2}$ E

67 feet then $S70W127\frac{1}{2}$

then $720\frac{1}{2}$ W 67 feet

then $770E127\frac{1}{2}$ to bay

except a strip 8 feet J

in width on North side

43

46

422 Ford & Carter

422 du Street

3.11

Wason

Carter

pd

Frasier

Stone

Crank

5/20/5 2/5/5

47

Buchanan St.

Beg at West end.

Street

60 feet

W side Centre St. 378 "

W Side alley 500 "

E side West St. 698 "

E side street 1105 "

Centre St 60 feet

Measures

Vine St 64 ft

This last St 50 feet wide

$$\begin{array}{r} 96.40 \\ 95.71 \\ \hline .69 \end{array}$$

50

Buch St. Nov 9 04

South Center North

0 6.76 5.76 6.76

1 5.80

2 5.22

3 4.43

s. wall 4.87 4.45 on wall

5.10 4.47 5.10 wall

68

4 4.58

5 5.99 4.96 6.00

6 5.40

7 5.50

7 4.50 4.47 5.00

8 4.57

9 4.82

10.05 5.36 5.11 5.36

51

Note sides are about.

W ally

W side Center St.

E " " "

On East Side St

E Side St Church

580 Collins Lane N. W. corner Buch
404 Rindaboyl wall

52

Main Street

On South Side from
East Side 1st alley west
7 mill to East Side of
Mc Millen lot on South
Side

All five feet wide
except from West Side
Bells Land (60 feet) west
7 West line Centre St. to
the West line of Vine Street
(this latter is 10 feet)

53

Vine Street

On both Sides from
Main to South 5 feet wide
7 from West Side to first Alley South
~~of Main Street~~

Mill Street

On West Side only
4 feet wide
from a line Main St.
to ~~Centrally~~ 3rd Mall.

See page 51

North Line Levels & side

| | | |
|------|--------------|--|
| 0 | 6.40 | North end of walk west of Hotel. |
| 1 | S 5.56 | side 1st alley |
| | N 4.79 | " " " " on end of brick walk |
| | S 3.44 | " " " " " " " " |
| 2 | ft 3.41 | Diagonal Alley on " " " " |
| J.P. | 6.52 | " " " " " " " " |
| | S 5.34 | South side Krewson Ave. |
| 3 | ft 4.92 | " " " " " " " " |
| 4 | 4.11 | 1 st Alley North Krewson, North Church right front grad down |
| 5 | 8.50 | 2 " " " " " " " " |
| J.P. | 5.53 | break to land or meas sw |
| 6 | 5.73 | 3 Alley South Krew at South side saw mill. |
| 7 | 4.78 | Alley in to ^s mill |
| 8 | 5.64 | Alley N ^{side} of mill |
| | with 5.00 | |
| 9 | 5.45 | 1 st North from Saw mill |
| J.P. | 6.04 | |
| 10 | 6.00 | Front of Colored church. |
| | 4.06 | South end bridge or South Lincoln St. |
| | 5.44 | N side Lincoln St. |
| 11 | 5.99 | 1 st Alley North of Lincoln St or bridge |
| 12 | 5.87 | |
| 13 | | |

East Steel Main to South
Main Street. Run from East
Steel to terminus at East,
Ave Ave from Main
to setch.

North Center from
setch to R.R.

See if West profile at Key
Get profile for Bechan
Street.

Kind with g. walk on the
above Street and also location.

vine at Hotel
Next West Centre
" Mill.

58 Plainfield,
Levels on East St from South
side of main to N line South Street

| | | | |
|----------|------------------|------|-----------------|
| B.M. 423 | N.E. corner main | | |
| ⊖ | E | C | W |
| 0 | 5.32 | 5.33 | 5.75 |
| 1 | 5 | 4.90 | 5.73 |
| 1 | | 5.23 | 5.72 North side |
| X | | | 5.46 South " |
| 2 | | | 5.95 N side |
| X | | 5.30 | 5.90 S " |
| 3 | | 5.55 | 6.10 N " |
| 3 | | | 6.40 S " |
| 7 P | | | 3.45 " " |
| 4 | | 4.21 | 4.23 N " |
| | | | 4.25 S " |
| | | 4.37 | N " |
| 5 | | 4.73 | 5.02 S " |
| | | | 5.25 N " |
| 6 | | 4.72 | 5.25 S " |
| | | | 5.90 N " |
| 7 | | 5.59 | 6.23 S " |
| 7 P | | | 4.57 " |
| 8 | | 4.53 | 4.56 curb |
| 9 | | 5.61 | 5.33 N line |

and come at Hotel, on curb stone
South side main st.

1st alley south main
 " " " "
 2nd alley " "
 " " " "
 1st street south of "
 " " " "
 alley
 " "
 2nd street south main
 " " " "
 alley
 street over street "
 " "
 1st alley
 south street

60 Ave from Amman to Hitch

| | E | C | W |
|----|---------------------------|--------------|---|
| 0 | 5.83 5.40 | 5.50 | 5.65 5.52 |
| 1 | 5.52 4.67 | 4.72 | 5.32 5.67 |
| 2 | 4.71 | 3.81 | 4.75 |
| 3 | 3.06 7.16 | 2.65 | 3.52 2.50 |
| 4 | 6.95 | 6.17 | |
| 5 | | | 6.00 S. side |
| 6 | 5.18 S 5.01 | 4.88 | 5.77 N. 1 st |
| 7 | | | 5.23 S " |
| 8 | 3.90 South side 3.65 N | 3.38 | 5.18 N " |
| 9 | | | 2.95 South side |
| 10 | 3.16 S 3.03 N | 2.63 2.40 | 3.18 N " 3.16 S " 3.03 N " |
| 11 | | | 2.70 " |
| 12 | 2.20 Dan 2.85 N | 1.60 | |
| 13 | 2.20 | | |

61

South line Main St.
 1st St. ~~North~~ Amman
 Alley on east side Amman
 2nd St N. 28 ft. wide
 Alley on East - not open.
 Alley on east - not open.
 Alley on west side
 Alley on East.
 Alley on West - 11 ft.
 Street on east
 " " West North Edd Barrett
 Alley on east.
 end on West side at stake
 Alley on east
 end on east side at Hitch

Work Centre from Bridge to Rail R

44

| | E | C | W | |
|---|--------------|-------------------------|--------------|------------------|
| 0 | 5.35 4.16 | 4.82 4.50 | 5.30 4.80 | South end Bridge |
| 1 | 5.20 5.33 | 4.47 4.62 | 5.01 5.12 | 1/2 side street |
| 2 | 5.10 5.30 | | 5.05 5.25 | S. side |
| 3 | 5.25 4.80 | 4.95 | 5.27 5.80 | N. " |
| 4 | 4.85 4.10 | 4.50 | 5.16 | |
| 5 | 4.10 4.10 | 4.85 | | |
| 6 | 3.85 | 4.90 | 4.10 | |

1st Alley South Bridge
 Bridge St.
 1st Alley N Bridge
 2nd Alley " " "
 Street
 1st Alley S R.R. on E.
 1st Alley S R.R.
 S Main R.R.

Main St east

| | N | C | S |
|------|------|---------------|-------------------|
| B.M. | 4.82 | | |
| 0 | 4.55 | | |
| 1 | 5.15 | | |
| 2 | 5.40 | | |
| 3 | 4.97 | 4.78 | |
| 4 | 4.85 | | |
| 5 | 5.70 | 4.60 | |
| 6 | 4.75 | | |
| 7 | 4.75 | 4.15 | |
| 8 | 4.53 | + | |
| (9) | 4.60 | 3.75 | |
| (10) | 5.90 | | |
| 10 | 5.08 | not countable | |
| | 5.25 | 4.45 | |
| 11 | 6.73 | | not to be counted |
| 12 | 5.67 | | |
| | 5.91 | | |
| | 6.00 | 4.28 | |
| S.P. | 6.43 | | |
| 13 | 6.72 | 4.70 | |
| 14 | 6.37 | 4.75 | |

measured from stake

N.E. Cor vine & main
east end curb.
on walk east of concrete
on walk west of ^{1st} alley east vine
concrete S.W. Pruett's corner
concrete S.E. Pruett corner
East ^{2nd} alley, east front to prop
west 3rd alley east vine
East side 3rd alley " " "
West side Aron Ave
East " " " "

1st ~~East~~ east Aron Ave.
1st alley east side Aron Ave.
2nd St & Aron Ave.
(walked to here)
100 ft stake @ 2nd St & Aron Ave
100 2nd stake @ 100 ft

| Sl 66 | | 22 ft. | last 6 1/2 ft | | Sl 67 |
|-------|------|--------|---------------|---|--|
| 15 | 3.90 | 4.41 | | v | 3rd stake East 100 ft. |
| 16 | 5.45 | 4.11 | | v | 4th stake |
| 17 | 4.23 | 8.70 | | v | 5th stake fill to here |
| OP | 8.25 | | | | |
| 18 | 7.05 | 6.80 | | v | 6th stake. |
| 19 | 5.25 | 4.90 | | v | 7th stake Fill to stake 10 |
| 20 | 3.37 | 1.43 | | v | 8th " " 22 ft east to sewer |
| OP | 9.50 | | | | |
| 21 | 5.29 | 3.04 | | v | 9th " " |
| OP | 8.82 | | | | |
| 22 | 1.83 | 1.85 | | v | 10th " " Cut from here to Duffys gate to |
| OP | 7.63 | | | | |
| 23 | .52 | 2.37 | | v | 11th " " west side street to land out grade to |
| OP | 5.82 | | | | |
| 24 | .22 | 3.62 | | v | 12th " " road. |
| OP | 3.59 | | | | |
| 25 | 1.66 | 3.25 | | v | 13th " " cut to here to Duffys big gate |
| OP | 6.20 | | | | decline west. |

68

| | A | C |
|-------|------|------|
| 26 | 5.20 | 4.77 |
| 27 | 6.12 | 4.87 |
| 28 | 6.74 | 4.50 |
| 29 | 5.75 | 3.70 |
| 30 | 7.44 | |
| 30 | 6.79 | 4.80 |
| 31 | 6.04 | 4.50 |
| 32 | 5.20 | 3.83 |
| 33 | 4.50 | 3.10 |
| 34 | 4.10 | 3.05 |
| 34+67 | 4.05 | 3.00 |

69

| | | |
|---|------------------------|----------------------------|
| ✓ | 14 th stake | From Duffey's |
| ✓ | 15 th " | gate level to |
| ✓ | 16 th " | east end must |
| ✓ | 17 th " | be raised. |
| ✓ | 18 th " | |
| ✓ | 19 th " | |
| ✓ | 20 th " | |
| ✓ | 21 st " | |
| ✓ | 22 nd " | |
| ✓ | 23 rd " | termination of center line |

70

Measurements on Main
from Conn Ave. East - to 1st slate

Conn Ave East - 1st St - 214'

street 32'

St to St 275.7'

street 34.1'

71
28

72

Measurements on East

Main to Alley 132' 6"

Alley 15'

Alley to Alley 137' 8"

Alley 15'

Alley to Street 100'

Street 39'

St to Alley 100'

Alley 15'

Alley to Street 135'

Street 40'

Street to Alley 135'

Alley 15'

Alley to STAR Street 133'

Street 40'

Street to Alley 135'

Alley 15'

Alley to South St 145' 4"

$$\begin{array}{r} 175 \\ 156 \\ \hline 331 \\ 155 \\ \hline 486 \end{array}$$

St going South

18

42

60

95

60

8

17

85

40

70

195

135

13

148

293

9

83

73

74

Measurements on Crown Ave.

West Side ^{point}
Southside main to Krewson 158' 9"

Krewson Ave 35' 9"

Krewson to Street 248' 6"

Street 30' ✓

Street to Alley 231' ✓

Alley 15' ✓

Alley to Alley 54' ✓

Alley 10' ✓

Alley to Street 219' 3" ✓

Street 38' 5" ✓

Street to Stake at Eng 172'

12.5 2 7.79

Krewson Ave on W.

Short St

Green: 11

575

East side going S.

Bridge to Alley 56'

Alley 14'

Alley to Alley 110'

Alley 14'

Alley to Street 159' 6"

Street 30' 3"

Street to Alley 121'

Alley 15'

Alley to Alley 120'

Alley 15'

Alley to Street 120'

Street 30'

Street to Alley 120'

Alley 15' ✓

Alley to Street 108' ✓

Street 30' ✓

Street to Main main 120' ✓

76

back to page 40

- 14 5.45 Lumber Company's gate south side.
 P.P. 6.48
- 15 5.20 North St - South side (up grade slight from
 4.97 " " North side. (here to big gate break))
- 16 3.56 Big gate south of R.R. (break
 P.P. 7.46 up grade to R.R.)
- 17 3.26 Alley south R.R.
- 18 1.96 half way to R.R.
- P.P. 4.17
- 19 1.87 South line R.R. Right of Way.

577

| | |
|-----------------------|--------|
| | 158 8' |
| | 136 8' |
| Measurements on | |
| End of walk to Alley | 68' 2" |
| Alley | 15' |
| Alley to Street | 141' |
| Street | 30' |
| Street to Krewson Ave | 120' |
| Krewson | 35' |
| Krewson to Alley | 136 8" |
| Alley to Alley | 15' |
| Alley to Alley | 134' |
| Alley | 15' |
| Alley to Alley | 132' ✓ |
| Alley | 15' ✓ |
| Alley to Alley | 132' ✓ |
| Alley | 15' ✓ |
| Alley to Alley | 132' ✓ |
| Alley | 15' |
| Alley to Bridge | 215' |

North Pine St.

 foot of hill break
 South of saw mill

| | |
|----------------------|---------------------|
| Bridge on Lincoln St | 60' |
| Street to alley | 132' |
| Alley | 15' |
| Alley to North St | 216' |
| North St | 30' |
| N St to alley | 278 $\frac{1}{2}$ ' |
| Alley | 20' |
| Alley to R.R. | 60' |

State of Ind.
County of Hend.

Before me J. W. Pigg
County Surveyor and
for said County & State
I came

Proprietor of above Addi
to the town of Pl. and
acknowledged the execution
of the annexed plat to be

his voluntary act and
deed.

My commission expires
Jan 1 1884.

68
61)
129

82 Mill St-

| | |
|------------------------|--------------|
| Main & Alley | 1338" |
| to of Alley to Frasier | 51' |
| Wasson | 68'3" |
| Wilkins | 40' |
| Krebs | 37'6" |
| Total | <hr/> 346'0" |

LETTER

| | | |
|----------------|------|------------------|
| Frasier | 56' | 6" 5" |
| Asa Mendenhall | 51' | |
| Ellwood Wasson | 63' | 3" |
| " " | 120' | 3" 1" |
| W. H. Wilkins | 60' | |
| Geo Krebs | 37' | 6" |
| B. F. Worth | 133' | 3' |

81
Main St S. side

5 ft walk
Chas. Destat. 60'
A. Jenkins 60'
Schilmant Hunt 88'
Eus Krabs 35' 5"
Morris Ellis 60'
Citizens Bank 10' walk 60'
Mrs Evans 60'
Taylor + Sophia Reagan 60'
L. R. Hiatt 60' 3"
Minnie Habley 60' 11"
5 ft walk
M. J. Stokes 20'
Moses Tomlinson 100'
W. L. M. J. 536' 3"
Central Academy 231' 7"
Alva Hornady 150'
867.13

92 6 128

5 ft walk
Town 5' 4"
" 4' 6"
" 9' "

10 ft walk
" 5' 5"

" 7'
" 7'
14 5

6' 9"
4'

120 88
35 185
123 44
1257

120

30 3 7

42 3 7

9 10

6 9

16 7"

9 10

10 9

20 7

Main St continued

J. C. Reeder 65'
 Mrs Eliza Armstrong 100'
 John Walters 192' 9"
 E. J. Shaw 157'
 W. C. C. Miller 66'
 Warren Griffen 66'

Total 646' 9"

867' 3"
 1514' 10"

Total from Friends West
 Line East;

East Street East 1514'

423' 7"

1941' 7"

20' 7"

1962' 2"

Total Measurement.

111 111 111 1418

423' 7"
 16' 7"
 440' 2"

Total Length 1958' 2" 5/16"

K. P. 40'

J. Pruitt 25'

W. & Bank 22'

Dr. Cooper C 13'

M. J. Johnson 20'

120'

1937' 5"

47'

1973'

19'

88

S Vine St - West Side

| | |
|------------------------|------------|
| Taylor & Sophia Reagan | 131' 3" 7 |
| Sophia Reagan | 68' 8 1/2" |
| Taylor Reagan | 68' 8 1/2" |
| Melissa Costa | 101 3 |
| Henry Lawrence | 101 |
| Mr Jesse Reagan | 135 6 |
| Hannah Newlin | 66' 1 1/2" |
| Ely Clark | 66' 15" |
| Lewis Robins | 67 |
| Lewis Stout | 67 |
| Calvin Stanley | 66 |
| Elias Vandridge | 66 |
| Chas Harvey | 66 |
| John Reese | 66 |
| John Gunn | 66 2" |
| Jim Hiatt | 66 2" |

|||||
Total

1169' ~~8~~
131 3

694
6011
23 2/1315.7
68.8

5 ft

Down 4' 0"

" 4' 0"

" 4' 0"

" 4' 0"

137.5

134 4' 0"

132 2' 5 1/2"

132 12.5

5.5

3' 2"
25 7 1/2"
4' 7 1/2"

1169
131 3
1037 9

89

138 6
4
1316
124
69

66 1/2
137 1/2
2/133 1/2

66 134

90

1837-4

11031
69

1161 8

131 3
1030 5

260

1031

87
85
80

1031

South vine East side
90

| | |
|----------------------|-----------------|
| John Gunn | 66' 2" |
| L.H. Hiatt | 66' 2" |
| John Vestal | 128' 9" |
| Sarah Bunker | 32' |
| W.R. Snipes | 50 4 1/2 |
| Mrs L. Brecklove | 50 4 1/2 |
| Catharine Robins | 66' 8 1/2" |
| G.F. Calbert | 66' 8 1/2" |
| John Snipes | 67' 6" |
| Allan Douglas | 67' 6" |
| M ^m Moore | 50 |
| Giles Hadley | 50 |
| Henry Lawrence | 101 |
| Mrs Fogelman | 93' " |
| J Hunt | 43' |
| L.R. Hiatt 7 ft | 96' |
| Mrs Boggs " | 35' 8" |
| Total length | 1026' 4" 1/2 ft |

Down 4' 0"

4' 0"

4' 0"

4' 0"

3' 0"

4' 0"

4' 0"

26 7

999.3
26.7
1026.0

101 41
35 8

13 6
6 8
85
46 9 1/2
1319 1/2

1026 4
131 8
1158

1251 1/4

2

999' 3"

92

Mill St 10 00

S vine West Side 11.50 205 13.55

S " East " 11.50 200 13.50

E. Main South " 19.50 275

93

| |
|-------|
| 10 |
| 27.05 |
| 19.50 |
| 56.55 |

East 94 5-ft walk

| | | |
|--------------------|--------------|--------------|
| Moses Johnson | 132' | |
| Matilda Kellum | 68' | 9" |
| Leborah Gregory | 68' | 9" |
| Mrs. Jordan | 50 | |
| Adison Daffard | 50 | |
| Down | 4' | |
| Sophia Rodley | 56 | 10" |
| Mrs Camelia O'Neil | 50 | 10" |
| Mrs Sorters | 67 | 10½" |
| Mrs C. Hamlet | 67 | 10½" |
| Down | 4 | |
| Down | 4 | |
| Susan Douglass | 67 | 2 |
| Ida Owens | 67 | 2 |
| ella Black | 132 | 4 |
| Down | 4 | 4 |
| Myrtaline Sumi | 136 | 4 |
| John I Harry | 150 | 9 |
| Down | 5 | 8 |
| Down | 5 | 8 |
| | 145 | 3 |

| | | | |
|--------|--------------|---------------------|-------------|
| 101 8 | 50 9 | 53 | 60 95 |
| 727 4 | 66 6 | 51 | 10 10 |
| 95 4 | 139 4 | 10 4 | 80 14 10 11 |
| 87 | 1015 | | |
| 13 6 4 | 67 2 | 5 | |
| | 18 | | |
| | 41 | 5 ft - | 889' 9" |
| | 14 6 7 6 | 5 4 ft - | 291' 1" |
| | 18 7 2 1 5 8 | | 6 11 |
| | 889.58 | | |
| | 89 11 | 4447.90 | |
| | " | 1164.4 | |
| | 89 ft | 5612.3 | |
| | 5 ft - | .45 per lineal ft - | |
| | 4 11 | .36 " " " " | |

96

Center E side

| | | |
|---|-----|---|
| Christian ^{5 ft} old (62) | | |
| Ida Phillips 5 ft 5 3' | | |
| Frank Kuddle L. (66) | | |
| Mr Bridges H. (66) | | |
| Mrs H. Hadley 11 132 8" | | |
| Joe Brewitt 11 66 4' | | |
| Mrs S. Brown 11 66 4' | | |
| Mrs Mariah Brown 11 66 6' | | |
| Hiram Almond 11 66 6' | | |
| Alfred Carter 11 66 3 1/2' | | |
| Kate Hadley 11 66 3 1/2' | | |
| Bartou 11 70 2' | | |
| <u>Town</u> 4 ft 4' | | |
| W. L. Lewis 11 66 3 1/2' | | |
| Mrs Fausler 11 66 3 1/2' | | |
| Chas Crews 11 66 6' | | |
| J. M. Brown 11 66 6' | | |
| | 269 | 7 |

| | | |
|---------------------|------|-----------|
| Richard Ashion 4 ft | 67 5 | 132 9 1/2 |
| Ann Crutchfield | 66 5 | 66 10 |
| Ellwood Carter | 121 | 4 |
| Wesley Pauff | 45 | 5 |
| Rev. Hutchison | 66 | 10 1/2 |
| Moses Tomlinson | 66 | 10 1/2 |
| | 66 | 4 |
| | 69 | 4 |
| | 43 5 | 10 |
| 5 ft | .43 | 5 5 |
| 4 ft | .34 | 8 4 |
| 7 | .60 | 9 7 |

Rate

Center W side

| | | | |
|---------------------|-----------------|-----|-----------------|
| Elizabeth Bonney | 4 ^H | 182 | 16 |
| Robert McKnight | " | 100 | |
| Geo Grey | " | 100 | |
| Clark Douglas | " | 67 | 2 |
| Wm Hadley | " | 66 | 5 |
| P. Town | " | 66 | 5 |
| Mrs. Anne Gibbs | " | 66 | 4 |
| J. M. Brown | " | 66 | 4 |
| <u>Town</u> | " | 2 | |
| Lucinda Lewis | 5 ^{ft} | 70' | 11 |
| Harrison Hufford | " | 66 | 3 |
| Parakee Oac | " | 66 | 3 |
| J. D. Hollingsworth | L | 133 | 9 |
| Almond hrs. | | 66 | 4 ^{ft} |
| C. W. Swearingin | | 66 | 4 |
| Smith Hornbady | | 66 | 4 |
| S. W. Bell | | 66 | 4 |
| | | 468 | 9 |

63 C 65 C

67 4 61 9

131 102 9

65 9

66 10 103 9

132 7

66

| | | | |
|------------------|---|-----------------|------|
| Mr. J. S. Reagan | L | 65 | 4 |
| John Hanna | | 67 | 9 |
| Jackson Est | | 65 | 6 |
| Lot Gray | | 65 | 6 |
| Jackson Est. | | 120 | 2' |
| Martha Cox | | 150 | |
| Mr. Carter | L | 67 | 3 |
| W. Hess | | 64 | 8 |
| Hess | | 70 | |
| " | | 7 ^{ft} | 62 6 |

603 7

100

1 bottle developer
1 doz printing papers
4" x 5"

101

Elizabeth Donagay

North Vine & Side

| | ft. | in. |
|-----------------|------|-----|
| New | 91 | 0 |
| John McLain | 68 | 9 |
| Tim Matt | 58 | 8 |
| Subble Kersey | 77 | |
| Adl. Krenson | 62 | 6 |
| Clara Vickrey | 60 | 2 |
| Tom Plainfield | 4 | |
| Baptist Church | 77 | |
| L. Quisler | 134 | |
| Mrs Cummins | 133 | |
| Wm Stanley | 65 | 6 |
| Harbough | 65 | 6 |
| Chas Doan | 66 | |
| As M. E. Church | 66 | |
| Geo. W. Watson | 83 | 6 |
| Hiram Meier | 58 | 6 |
| Cook | 59 | 9 |
| | 1071 | 60 |

N Vine & Side

| | ft. | in. |
|----------------|-------------|-----|
| Cold | | |
| John McLain | 64 | 3 |
| R. A. Kelley | 66 | |
| Ellis Bros. | 134 | |
| A. Bogg | 67 | |
| Tom Coleman | 67 | |
| Frank Stout | 68 | |
| Lumber Company | 130 | 8 |
| | <u>597</u> | 11 |
| New | | |
| Frank Krebs | 66 | |
| B. F. Worth | 66 | |
| contractor | 131 | 6 |
| | <u>197</u> | 6 |
| | 66 | |
| | <u>263</u> | 6 |
| | 1071 | 17 |
| | <u>1334</u> | 7 |

\$660.63

7

$$\begin{array}{r} 12 \\ 65 \\ \hline 60 \end{array}$$

$$\begin{array}{r} 572 \\ 502 \\ \hline 165 \end{array}$$

End Reagan's Walk

S. End 5:07

S. End 5:12

Snipes S. End 5:30

Callert - H 5:39

Hannah Killen N. E. 5:67

Douglas N. End 4:52

597

5-

2985 - 89 ft

474.25

6673

7147.25

2985

1043

2125

1334 $\frac{7}{12}$

667 $\frac{3}{3}$ 11350

4473 89 ft

707.55

572

530

42

12

84

2

4.8

567

539

28

12

56

38

0.36

572

563

0.5

12

10

5

0.6

6734

29

469

474

4

758.934

376.86

1135.79

09

12

11

100

539

535

119

12

12

100

530

492

138

12

76

28

4.56

21

Lilla Hollenel et al.

West Side Avon Ave.

6 ft from property line

East side to N line of

McAdams 8', 3 ft from stake

North of McAdams 4 1/2 ft

from prop, 6" from stake,

East St

7 ft from property
line.

Length of Profile 3 1/2 ft.

N. Vine st.

From Bridge North

10 ft out.

from Bridge South 9 ft.

From Hotel walk to

Section line ^{or corner.} 8 ft out.

N Center St East side
 7 ft from ~~line~~ property
 1 ft from ~~line~~ ~~line~~
 from north end of walk
 north to bridge.
 from bridge N 6'
 from property line.

N center St. West side
 from main to Alley
 8 ft from line
 alley to Dr Carter's walk
 6' 8"
 from Dr Carter to the
 alley south of Jackson's
 turn 7 ft.
 from ^{Jackson's} Barn North to
 bridge ⁷ ft from line.

From bridge north
 R.R. 5½ ft.

Stakes 1 + 2 in front
 of Jackson's Barn 6 in
 low.

48
 34.
 14

54 120 62
 150 114
 14
 14
 56

2

60
 60

150
 149
 149
 1349
 596
 149
 22201
 194
 2,23,97114

1
 123

194

394
 458
 190
 150
 62
 1162

1200

1st Stake west of mail box
 1.2 ft above ground
 2ndst 1.05 ft.
 3rdst 0.55
 4th 0.85
 1st Stake east mail box
 0.88

Hainick + Walker
 Stone Center Cambrian
 wall 18 x 72 x 7.
 Nit Stone #10's W 23 1/2 ft
 " " 547 E 29..
 5

112 West from Wilkins Barn
8 ft from property line,
west side barn to cullet
stake 14' 1/2' cor. 12 ft from proper

Center to alley ^{North house} 13 1/2 ft from
property line.

From North House ^{to Bluffeys} east stakes
8 ft from property line
From West of Bluffeys big
gate 12 ft from property
line.

Stake at Ragan's
corner 6" low.

| | | | | |
|------|------|------|-------|-----|
| 265 | 4/12 | 3/10 | 3 1/3 | 265 |
| 258 | 125 | 20 | | 258 |
| 1243 | 100 | 246 | | 170 |
| 11 | 248 | 11 | | 138 |
| | | 285 | | 123 |
| | | | | 95 |

This advised by Franklin, 93
to be paid by Town Board later.

Planfield Ind

Oct 4 07

Received of Geo. Tucker
Five & 25/100 Dollars in
full for services in surveying
on Planfield Street.

Geo Tucker

| | | | |
|-----|--|--------|--------|
| | | 792 | |
| | | 38 | |
| | | 6836 | |
| | | 2376 | |
| | | 0.0196 | (25.08 |
| 128 | | 60 | |
| | | 60 | |
| | | 96 | |
| 3.5 | | 782 | |
| 2.5 | | 252 | |
| | | 530 | |
| | | 3.5 | |
| | | 118 | |
| | | 782 | |
| | | 50 | |
| | | 782 | |
| | | 5782 | |

1668 5/1108 120
 2,39 3,6
 4,09 1/2 12
 5,6 409 2,59
 149 2,4 1,69 4,28
 160 6,514
 24 3,552
 640 2,962
 220 2,4
 3800 5,5 56
 3605 7

From Dalton's west line
 to alley W Wilkinson
 8 ft from property line
 From alley to His corner
 12 ft from property line

Cream Parlor
 Burger. J. J. J.

8.88 30 1/2
 8.50 9
 .38
 270

101.20 Interest
 on amount of money

152
 97
 304
 1368 272.25
 1398 4.00
 1361 25 51.
 37150
 37225
 99250

Center main to bridge
 " " " to South Street

Main Street, Avon
 to ^{2nd} alley west of mill St.
 A Drive North to witch
 S Drive South to South St.
 Mill Street, north to ^{the} mill

Avon Avenue ^{Drive} Main Street
 north to 2nd Street running West

25 252
 18 8.10 182
 7 6.75 1152
 1.33 fall from ^{drive to proposed} ^{drive}

782
 252 650
 530 5.75
 3 1.75 fall from proposed

2.3 1.75 fall from proposed
 5 Drive to Harveys 1.92
 1.8

DRAWING INSTRUMENTS
 Complete Set **\$2 to \$5** German Silver Highest Grade
 ILLUSTRATED CATALOGUE FREE
 SHOWING FULL LINE DRAWING MATERIALS.
 SPECIAL DISCOUNT TO ARCHITECTS AND ENGINEERS.
INDIANAPOLIS BLUE PRINT CO.
 142 N. ILLINOIS ST. INDIANAPOLIS, IND.

2.00
 2 = 1.00
 1 = .50
 6 = 2.50
 3 = .75

4 7 Friday
 2 12
 150 Wm Hadley

1 + 2 Carter's addition

66
 38
 38
 291
 252
 36
 6
 3
 196
 8.02

F. Kendall
 Plat of ground

A. W. Kewson
 drop canal where curve

1035
 765 635
 635 400
 1.30 185
 3 65
 115