

← A4 →

← LETTER →

1907

12

FIELD NOTES

10.

7  
Survey of Section 24 Town 16

2 Range West

Boon McCown.

Aug. 3 1906

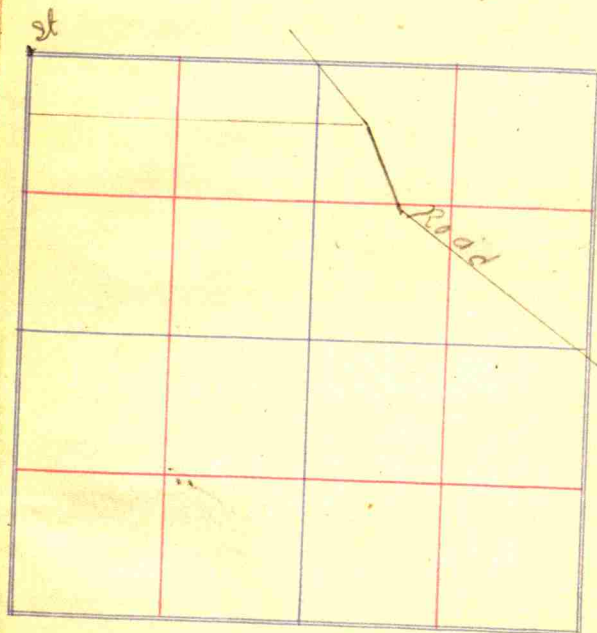

65  
925  
16  
1309  
134 1/2

65  
165  
75  
235

26-11  
29-1

E 70 $\frac{1}{2}$ ° W West of D  
6.80 $\frac{1}{2}$  L West of cor.

From Stone Cart to  
Cen of Road 11.46 $\frac{1}{2}$  ch  
From Stone West to  
sec cor. 70 $\frac{1}{2}$  Lks.

Total Dist on N  
side 12.17 ch.

(South from Cen of  
Road 8.33 ch)

Beat of road

S 34 E° WNW 16.82 ch

Run down Cen of  
road 8.33 ch

West line 6.90 ch.

A Stone 4 x 9 x 4

W of Sugar N 30 E

15 Links

2  
N Saline  
Cen of road 8.33 ch  
South of North Sec.  
line.

A Stone West on  
line 115 Links from  
Cen cor.

8 $\frac{1}{2}$  + 300 to set off  
15  
826-9      828-8  
826-9

2

|||||

.05 x 40  
200  
60  
80

130  
20  
6.00

Survey of Section 36 Town 17

Range 2N

Luther Mahan

cement post 16" x 16" 5' in ground.

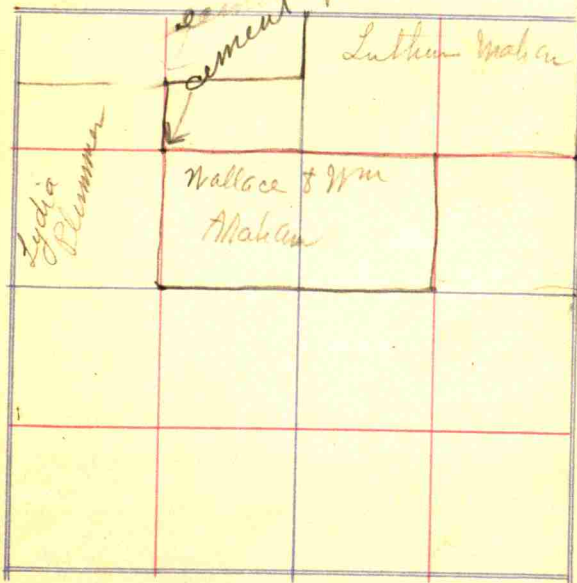

Beck  
S 71° W 5'  
Beck  
N 33° E 47'

1/2 mile on E Beck 24 N 48° W 68  
Walnut 6 N 87° on line

← A4 →

width 20.05 ch  
20.11 ch. on West.

← LETTER →

4

Survey of Section 3 Town 15

N Range 7W

Oscar Lindv

Begin 4rd south of  $W\frac{1}{2}$  mile  
 here  
 South  $7.12\frac{1}{2}$  ch. <sup>stone</sup> in center  
 Thence <sup>road</sup> N  $85^{\circ}E$   $7$  ch.  
 " S  $61^{\circ}E$   $8.5$  ch.  
 Thence E  $5.14$  ch.  
 " S  $58^{\circ}E$   $3.05$  ch.  
 Thence E  $4.60$  ch.  
 " N  $8.70$  ch.  
 " W  $19.94\frac{1}{2}$  ch.

Stone  $15 \times 6 \times 8$   
 installed cor East about  
 " " " West about.

$5\frac{1}{2}$

$9.9$

6

$5\frac{1}{2}$  l.

$5\frac{1}{2}$  l.

← A4 →

← LETTER →

Survey of Section 21 Town 16

2 Range 11

7

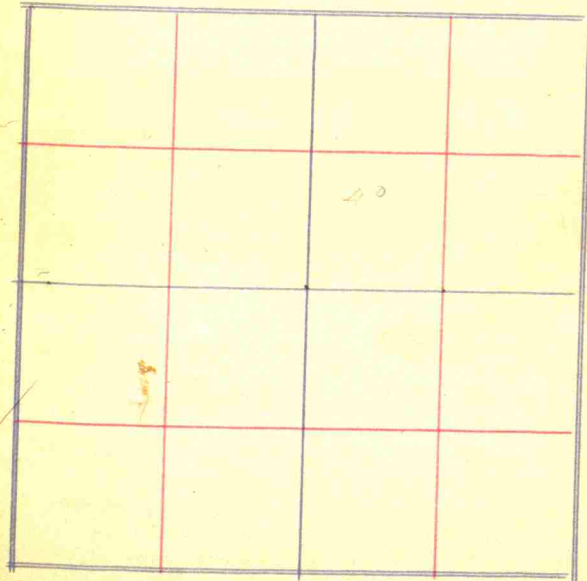



Ira Dooley

Beginning at a point  
on Sec bearing where  
said line crosses creek  
which is 14.62 ch  
N from point where  
west road joins Winchester  
road

Thence up creek S  $51^{\circ}31'$  W  
2.7 ch Thence S  $28^{\circ}E$  2.14 ch

Thence to Winchester road  
S  $14^{\circ}30'W$  2.415 ch

Thence S  $1^{\circ}30'W$  4.135 ch

Thence S  $40^{\circ}W$  4.17 ch  
to said line thence N

on sec bearing to place  
of beginning 13.42 ch

1111111  
380

Survey of Section \_\_\_\_\_ Town \_\_\_\_\_

Range \_\_\_\_\_

Sung Wm Stone

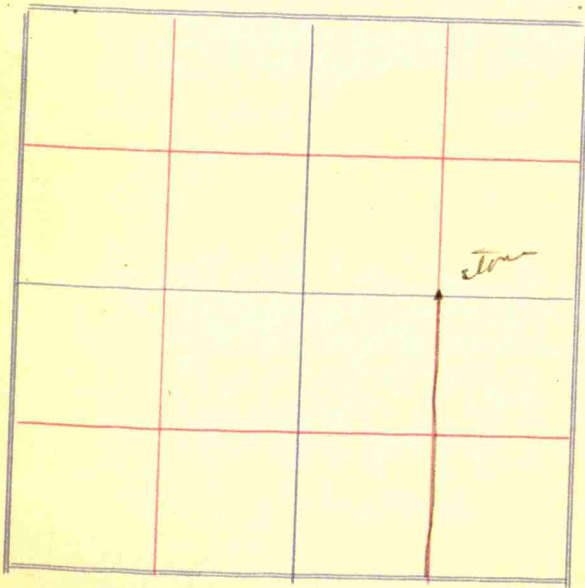

Stone just see his  
7 26 ad large round  
stone point up  
mt stone w/s. h.  
" " 1rd 8.

locate corner to be marked  
by cement post on N.E. corner  
of original town.

From NE corner south 9 rods 15 l.

Thence SW 14 rods. 15 l.

Stone 14 x 8 x 9

Beech 18 S 13 E 108.

S Oak 24 S 40 E 28.

Stone 7 x 9 x 12 in road

maple 8 N 43 E 169 E

ash 12 S 69 W 80



West end 445 ft  
1/2 road 20 ft  
center road to West fence  
line Ind. St 267 ft  
317 to E line Ind St  
911' 9" E side from bar  
427' 8" on E line.

191 from St to center  
of Indiana St.  
291 from Center of Ind,  
St to center of road,

12  
West end #45 - St  
S side 913 ft.  
20 off for road,  
N 42 E 427' 6"  $\frac{913}{20}$   
173

Survey of Section \_\_\_\_\_ Town \_\_\_\_\_

Range \_\_\_\_\_

6x10x14  
S 30 1/2 W 13 1/2 E.  
S 54 7/8 13 3/4 E.

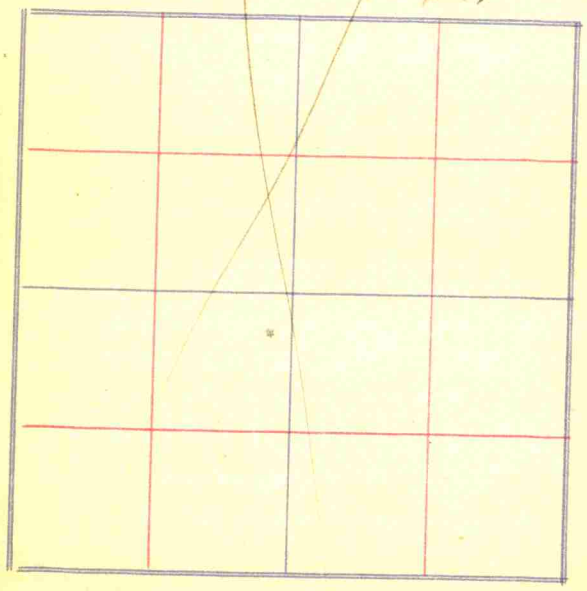

99.64

West end of West piece  
9.88 1/2 ch. (1.85)  
Etr. 3.75 ch. on V end.  
Traction line .75

Then E 15.50 ch. inward  
" S 6.29 ch. on East end  
S 7.85 ch 7.75 ch from  
east end.  
L. 20W East side Traction  
12.98 1/2 ch.  
Lat. 12.20 ch. Ulep. 4.44 ch

N 1/2 mile Stone 16 VP x 5  
B Walnut & 18 1/2 W  
ail 8 58 3/8

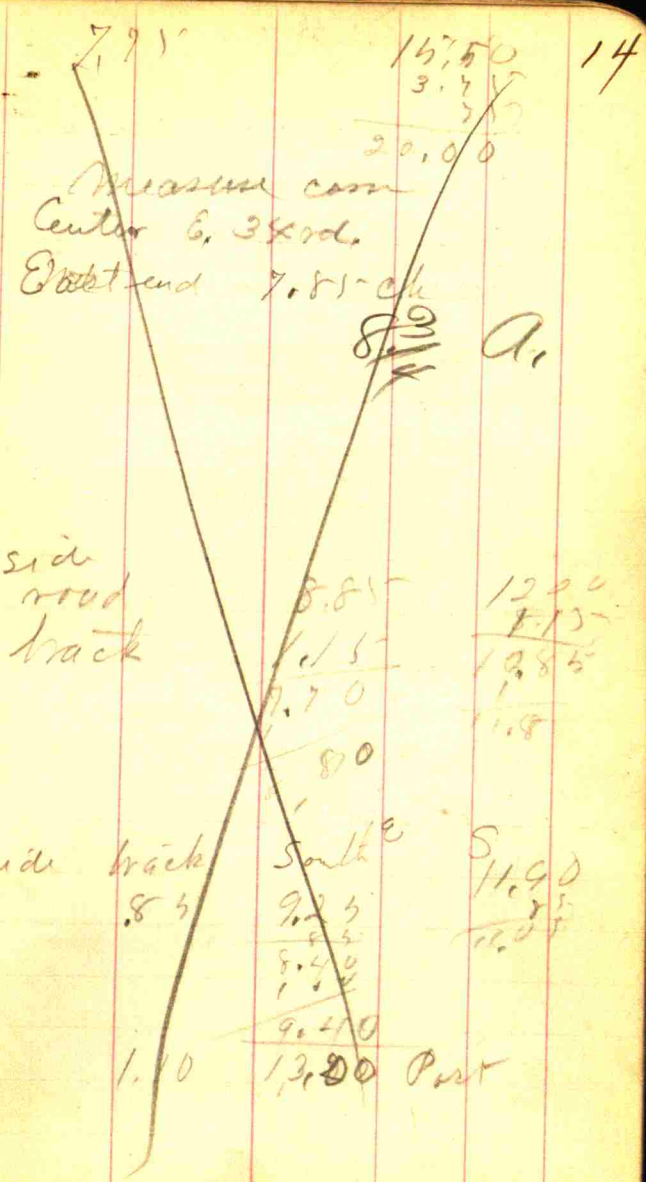

E side 29.29  
W " 25.09  
S  
33 l. at center  
N end 20.39

E end 8 ch.  
S side 11.16 ch  
W end 12 ch S 20 W  
N end 6.50 ch

Strip 41 links wide on  
west side boundary

Survey of Section \_\_\_\_\_ Town \_\_\_\_\_

Range \_\_\_\_\_

Eli Maston

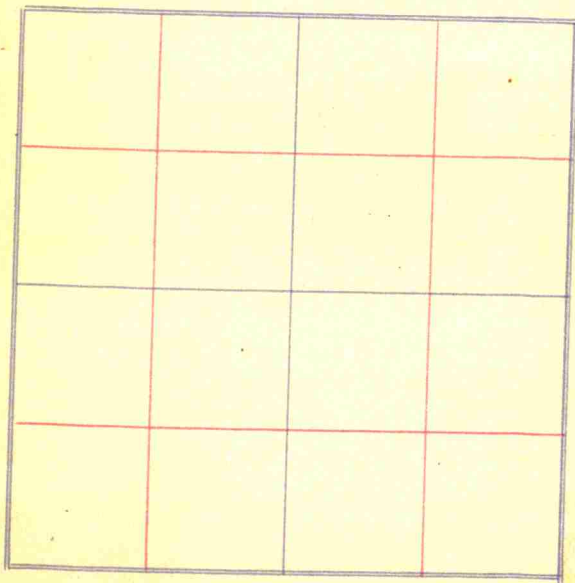



2 36 47 1111  
164

Begin at R.R., thence

S. 36° to Sp 14. thence

S. 1.64 ch. to iron pin

$\frac{3}{4}$ " x 18' (with iron pin west

22 ls.) thence west 2.0 ch.

to stake, with iron pin 15' to

3 ft west of stake

thence N. 1.64 ch. to R.R.

Sp line thence 20 ch. to R.R.

Thence East along south line

of sand right of way to east line

of sand nearly  $\frac{1}{2}$  ch. thence S

11

Survey of Section 26 Town

Range

stone capery to top

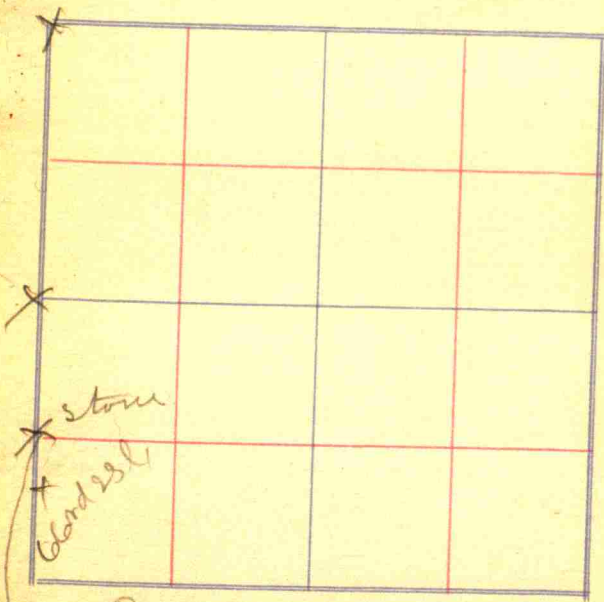

Berch 20 N 14 1/4 E 71 1/2 ft  
W oak 14 S 30 W 63 ft



Sunny Wall Br,

Corn N 8 1/4 S 5.23 ch. to corner  
of road

thence S 68 E in corner of  
road 16.28 chains

thence N 21 E 3.50 chains

thence N 68 W 117.18 "

~~S 21 E~~

Begin at corner N 8 1/4

thence N with section bearing 15.60 ch.

thence S 64 E (97.50) ch then

N 10 d. thence S 60 E 37.77 ch.

thence S 19 1/4 W 3.85 ch.

thence S 7 1/2 E 4.31 ch. ✓

" S 21 1/4 W 2.94 ch. ✓

" N 3 W .75 ch. ✓

" S 1 1/2 W 1.48 " ✓

" N 69 1/2 W 7.08 " ✓

" S 15 1/4 W 3.31 " ✓

" S 60 E .60 ch. ✓

" S 15 W 3.85 ✓

" N 68 W 2.78 ✓

150.80

104.72

19

E end of 100 2.11 ch.

thence N 15 E 3.50 ch.

" N 68 W 26.18 ch. to Regg

" N 1.73 ch to Regg

Except 50 grave yard.

5.23  
1.12  

---

5.52

to R.R.

48.96 a.

29.99  
8.93  
5.87  
1.64  
1.44  
1.17  
23  
17

---

49.55  
1.59  

---

48.96

5.66

N side 4.31 S. 73. E  
 E end 2.11 S 8 W  
 W " 1.70 S 18 W  
 S side 4.51 N 67 W  
 E end 3.88 + 100 = 5.55  
 thence N 67 W 16. ch  
 " N 23 E 6.7 0 1/2 R.R.  
 " along R.R. 15.54

Survey of Section 17 Town 13-<sup>19</sup>

N Range 2 W

J Beach 25 N 90 W 89  
 Hickory 14 S 20 1/2 W 91  
 K Beach 12 S 61 W 11 1/2  
 " 19 N 36 W 111

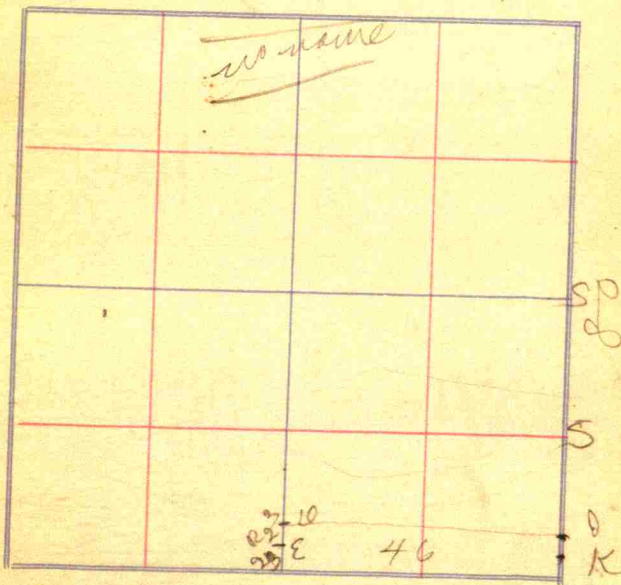

E. Sugar 17 S 80 1/2 W 66 1/2  
 " 20 N 51 1/2 W 63  
 D. Beach 20 S 89 6 50  
 + oak 30 S 76 W 54

11111 2<sup>0</sup>

Stone 6 X 8 X 12 46 ord from

h. 6 con sect

Wt, printed rock W 23 lb

Stone, boulder, south edge

against frost 46 ord. No 7

5 1/2 mill,

Wt printed rock Eo 23 lb.

100  
71  
23

20

Survey of Section 10 Town 14

Range 2 W

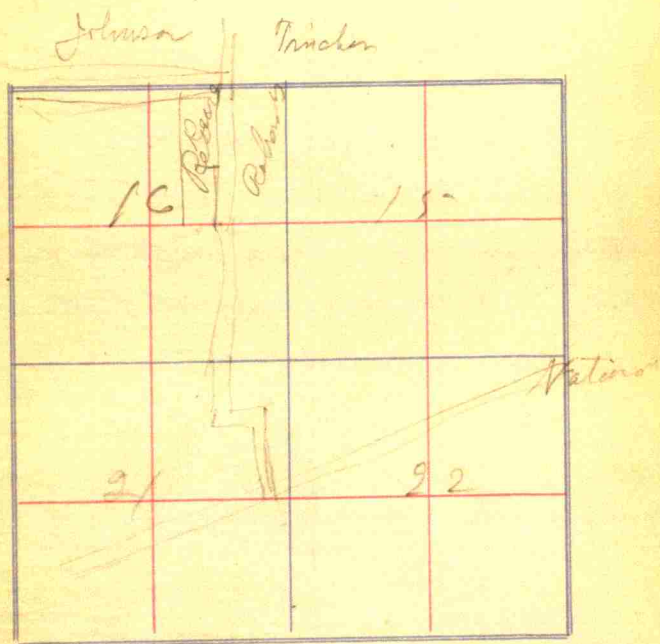

Road Survey - Franklin Tp

Kelly + Hollonig  $\frac{180}{102}$

West side 40 20.12 ch

S side 19.91

Stone 15.09 ch to cen SSW $\frac{1}{4}$

" 15.09 ch to S West Sec  
789818

---

Beginning 10 ch S  
of cen & center Sec 16.  
beginning thence South  
with section bearing 40 chains

1509  
1150  
3.59

40

46

14

45

42

112

21

286.4  
272  
14.4



Survey of Section ..... Town .....

..... Range .....

*with 2 1/2*

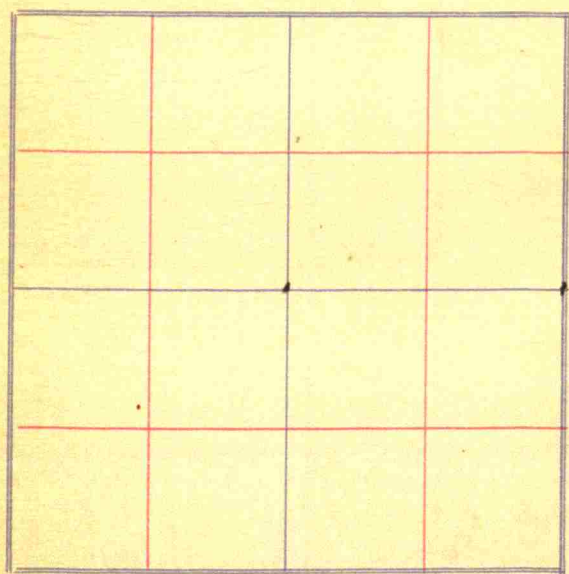

slow  
12x15 22  
Walnut  
10  
S 26 60  
S 22 48

Coffeenut <sup>4</sup> N 41 E 40 l.  
Walnut S 22 48 l.

Center little east of old poston

23

24

Survey of Section 24 Town 16

N Range 2W

Sunny Borne McCorn

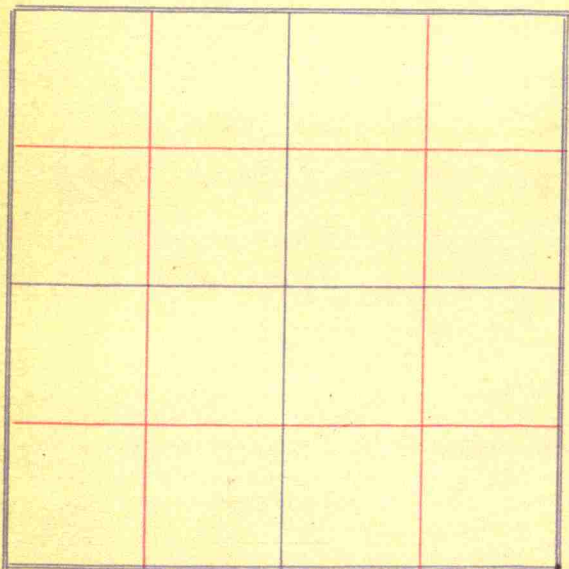

a

a storm 12X15

middle oak 30 N 20 E 136' -  
Beech 24 S 71 W 103

S 23 E 9.09 ch  
S 31 1/2 E 14.41 ch  
14  
56

W 44 W 6.30 + 5.06 = 11.36 ch  
2 N 30 1/2 W = 14.41 ch, 15 2/3 11  
3 N 21 1/4 W 9.09 + 11.34 = 20.43  
81 - 18

N 2.73 ch from car acc,  
then S 85 W 4.26 ch,  
above

then E with ~~beams~~  
then N with ~~beams~~

church lot 131 - 2  
29 3  
160 - 11

N 90 W 23 ch  
S 85 W 21" 11  
S 81 1/2 W 12 11  
6 29 3

20  
90  
31 1/2  
58 1/2  
90  
67 1/2  
68 1/2

$\frac{97}{19}$

Drug store + East Room front 37 ft.  
 East Room front 15 ft.  
 Depth of room 40 ft.  
 Height of ceiling 11 ft 9 in  
 Width 16 ft 8 1/2 in  
 Length 38 ft 3 in  
 Stomach and 1 door in rear 21 ft 6 in  
 Entire Glass front.  
 Front Doors 4 ft 9 in wide <sup>high</sup> 7 ft 7 in  
 W. Window 4 ft 5 in " 7 ft 7 in  
 E. Window 4 ft 5 in " 7 ft 7 in  
 Doors + Passage 10 ft.

Survey of Section 33 Town 15

Range 1W.

Survey of Clayton.

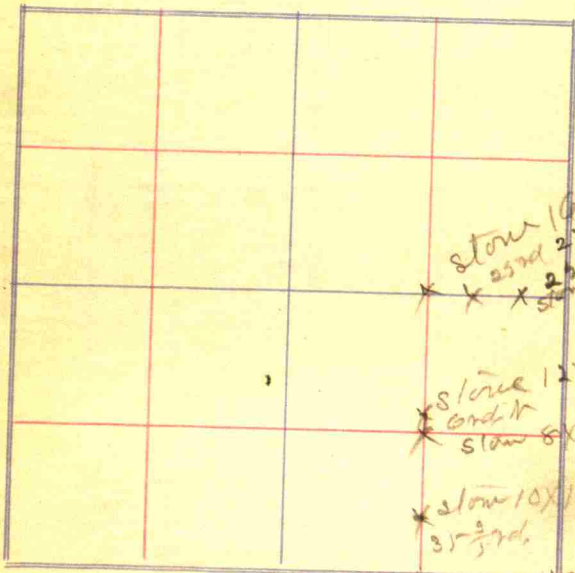

\* stone 10 x 12  
 \* 2<sup>nd</sup> 25 1/2  
 \* 2<sup>nd</sup> 11 1/2  
 \* stone 10 x 12

\* stone 12 x 14  
 \* end of  
 \* stone 8 x 11

\* stone 10 x 15  
 3 1/2 2<sup>nd</sup>

\* stone  
 10 x 14

Survey of Section 34 Town 15

Range 1W

Town of Clayton

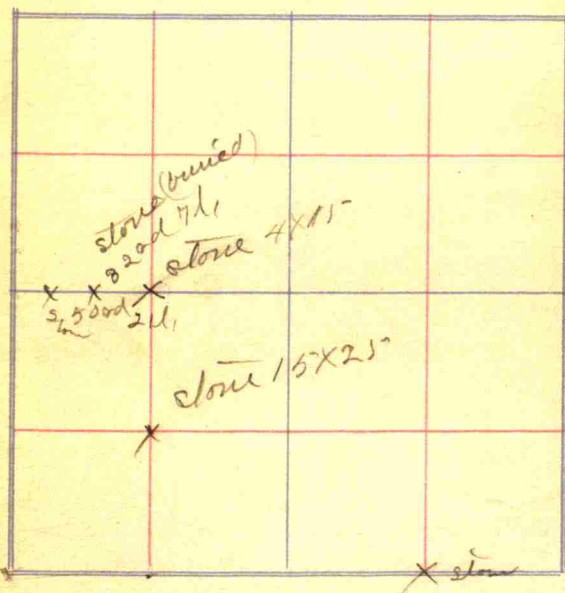

392  
 16  
 637.6  
 62-8

Begin at SW cor 34  
 thence E. 20 ch. thence  
 North 40<sup>30</sup> ch. thence  
 West 40.06 "  
 S 40.20' "  
 E 20. " to begin.

83

*Geerney*  
 Survey of Section 26 of Town 15  
 Range 1E.

Walnut N<sup>2</sup> E 64<sup>1</sup>/<sub>2</sub>

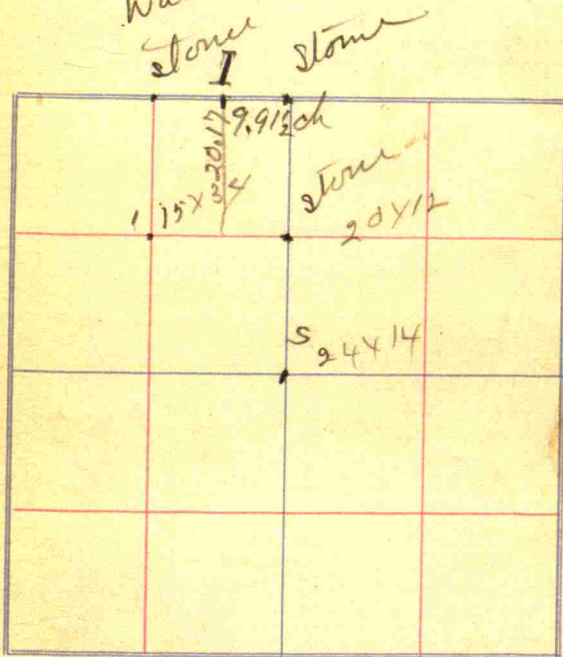

1 Road 8 38<sup>1</sup>/<sub>2</sub> N 17 l  
 Walnut S 35<sup>1</sup>/<sub>2</sub> E 62 l  
 I Stone 7 x 9 x 12 S 5 l  
 with N E corner 107 l



Circle Cursler

from <sup>145</sup> 131 rd <sup>11</sup> 14 l,  
<sup>79</sup> 79 rd <sup>2</sup> 2 l,  
 79 12  
 2 | 158      14 1/2  
 79      7 1/2

South 20.23

Stone 7 X 12 X 16 20.23 ch S of 1/2 mi  
 Sec 26

<sup>749 x 12</sup>  
 Stone W. 1/2 mi stone 9.91 1/2  
 " 3 X 9 X 18 w SE cor <sup>NE 1/4</sup> 9.91 1/2 ch  
 South 20.17 ch.  
 Fearey.

5      35.82  
 19.77  
 4      25.074  
 25074  
 7 1      32238  
 3582  
 70.81614

131.50      4/5052      1988      84  
~~80.52~~      12.62      19.68  
~~80.52~~      79.074  
 2023      19.77      40000      40  
 4      59.52      2923  
 80.98      4608  
 25      5159  
 78      6460      3271  
 17 1/2      4/1311      25200  
 32.75      4/79074  
 32.15 C      1988  
 20.23  
 12.63

ms Cursler's land

E side      12.63 chains  
 N end      19.77  
 W side      18.55

20.23      20.23  
 18.55      12.63  
 38.78      32.86  
 38.78  
 2 | 77.64  
 35.82

Survey of Section 3 Town 15

Range W

Queminger

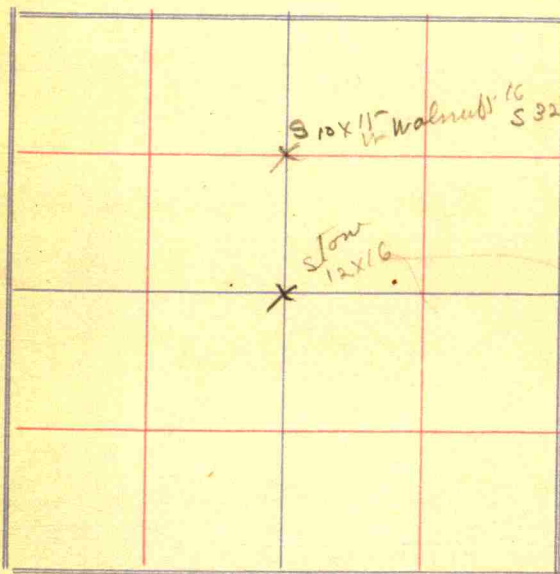

Caprony to top. B 10 S 2 9/2 E 10 1/2  
B 12 32 1/2 N 12 1/2

N 5.73 ch

N  $28\frac{1}{4}$  W 3.44

N  $12\frac{1}{2}$  W 3.75 Stone  $12 \times 12 \times 14$  in road

Here E 5.07

SE cor in road, Stone  $5 \times 12 \times 14$

at a point  
Commencing 4.88 East-  
of N W corner of  $E\frac{1}{2}$  S  $W\frac{1}{4}$

12.42

1.58

10.84

John Patterson.

Come 4rd + 3 feet N +  
 15 feet East of Wilson  
 Baptist Church lot.  
 and running thence north  
 4 rds + 3 feet East 120 ft.  
 54 " + 3 "

Survey of Section \_\_\_\_\_ Town \_\_\_\_\_

Range \_\_\_\_\_

no S. 1/2 + R

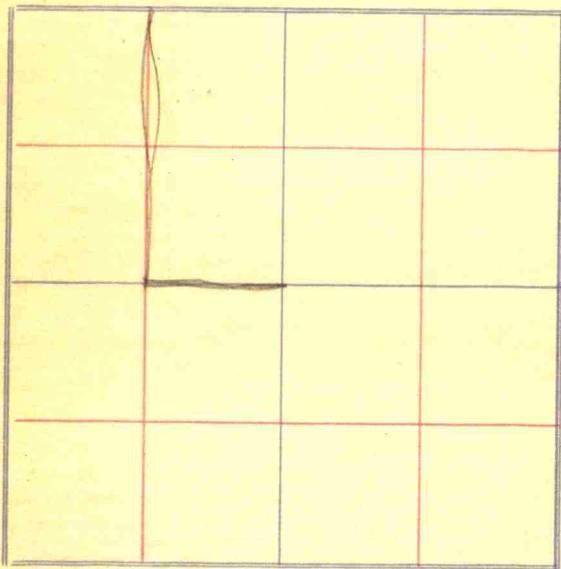

Blacketer

4000	28.43	18.45
<u>2843</u>	97	9.98
11.57	12	28.43

S end 20.05'

Stone 6x11x12 9.98 ch N  
of cen west of cent,  
wit Boulder E 13 ft.

Stone 9x9x14 18.45 ch N of abn  
wit Boulder E 13 ft.

Stone 8x12x17 9.98 ch  
North sec Center.  
wit Hawthorn 12 S 50 W 8 1/2 l.

Stone 15x10x4 No of abn  
18.45 ch  
wit ash S 12 W 21 l.

Begin at stone 9.98 ch. N of cen sec,  
thence N 18.45 ch, thence N 20.05 ch  
... & 18.45 ch. thence East 20.05 ch  
to place by. 379.

Survey of Section 35 Town 15

Range 2 W.

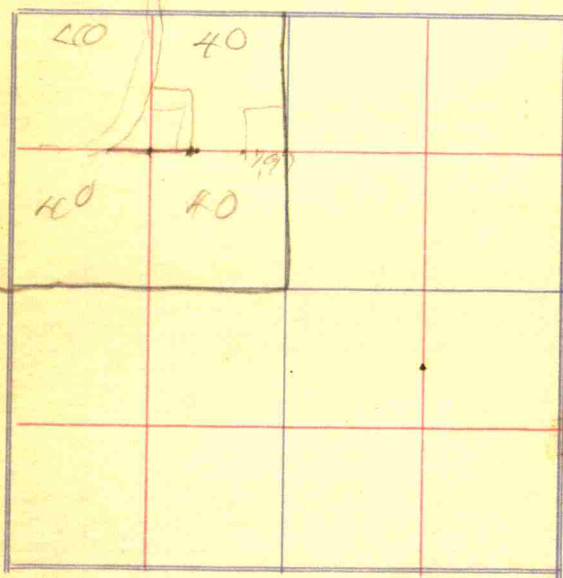
Kerrey, Amos  
Springtown.

Begin.  $7.97\frac{1}{2}$  ch.  
 West of cen E N W  $\frac{1}{2}$   
 of Sec 35 - 15 - 2 W  
 and running thence  
 West  $6.57\frac{1}{2}$  ch to a stone  
 thence N  $12.71$  ch  
 " E  $2.51$  "  
 " S  $1.87$  ch.  
 " E  $4.13$   
 " S.  $10.85$

At N E  $\frac{1}{2}$  N W  $\frac{1}{2}$  Sec 35 - 15 - 2 W  
 at a stone  
 Beginning  $7.97\frac{1}{2}$  ch west of the  
 S. E. cor. of said  $\frac{1}{2}$   $\frac{1}{2}$  and running  
 thence west  $6.57\frac{1}{2}$  ch. thence  
 North with sec. bearing  $12.71$  ch.  
 thence E with bearing  $2.51$  ch.  
 " S  $1.87$  ch. thence E  $4.13$  ch.  
 " S  $10.85$  ch to beginning  
 $7.65$  a

12.71  
 4.13  
 10.85  
 20.65  
 33.04  
 41.3  
 44.81  
 55  
 7.67

10.85  
 1.87  
 12.72  
 12.71  
 2.51  
 12.71  
 2.51  
 12.71  
 6.57  
 2.51  
 3.19  
 0.21  
 12.71  
 6.57  
 10.16  
 6.33  
 7.62  
 8.36  
 3.18  
 7.1  
 7.61

40

41

Survey of Section 34 Town 15

1 Range W Clayton.

Hutchens land survey

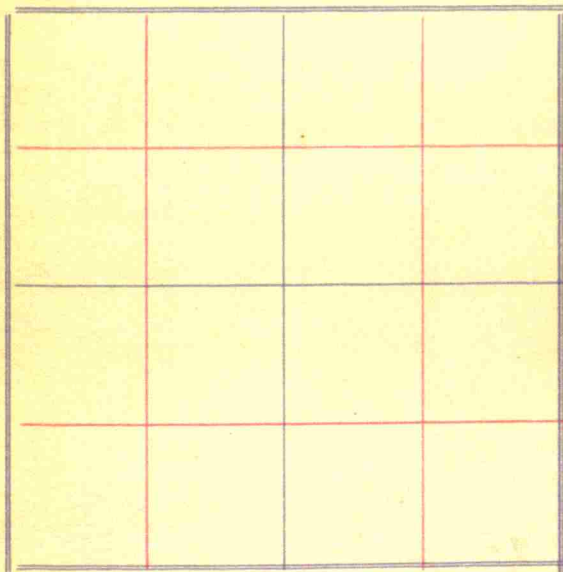



N. E. end 20.11 $\frac{1}{2}$  ch

S. " " 20.3

N side Shuler tract 20.06

Iron pin 8' long 15.96 $\frac{1}{2}$  ch

N of Mt on ledge  
with boulder 14' 8.

2nd lot 16.35 ch.

Iron pin  $\frac{3}{4}$ " 4' long 8.15 $\frac{2}{3}$  ch

S of N.W. cor of sec.  
with post 15' 8

24.47

11 $\frac{1}{3}$

42

16.015

78

36

1.09

8 31 - 43  
Survey of Section 39 Town 15

2 Range 22

J. L. Morris  
Partition

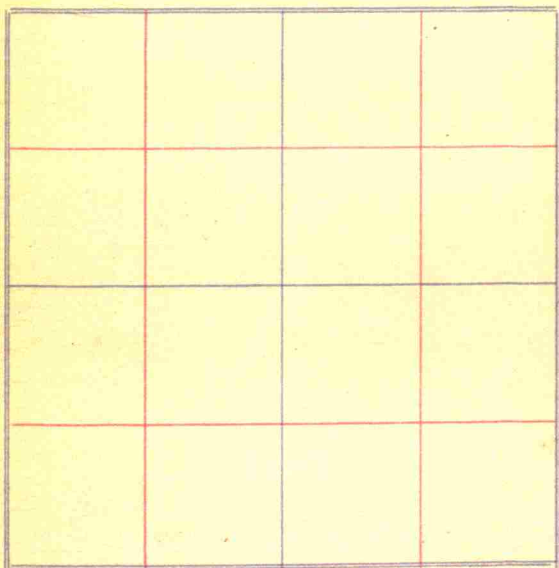

9x13x2  
x

West Stone 1/2 2 1/2 17 ft  
S 29 1/2 21 1/2

J. L. Morris,  
S from RR fence 1.55½

East end N of track line 6.62  
S end 93 W " " "  
mid RR 1.60  
Procton line E 11.929

J. L. Morris At N track  
line 14.33 a.  
Δ S of Procton line 3.59 a.

Marcia<sup>w</sup> 40 #450.00  
Herchial 24 acres to pay 225  
Murry Rem 53.62 a.

Survey of Section 8 Town 15

Range E

Stone 8x8x10  
with Stone N 1/2 E 2 1/2 lks.

Brown and Wiley  
ch. cor

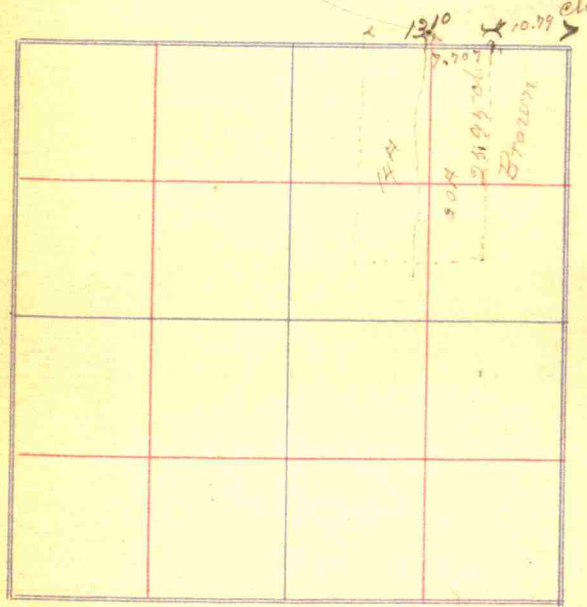

Hadley & Brown

10.78  
7.10  
15.49

7.70 ch

Stone 8x10x17, West of Stone  
which is 10x9 ch W. of sec cor.

Stone 6x12x16 on top another Stone  
West on a line RR right of way 7.70 ch  
of stone or 18.40 ch west of sec. line

2/25.98  
12.99

46

1/4

1. 41 11 1

47

Survey of Section 4 Town 15

Range 12N.

Plan of Record

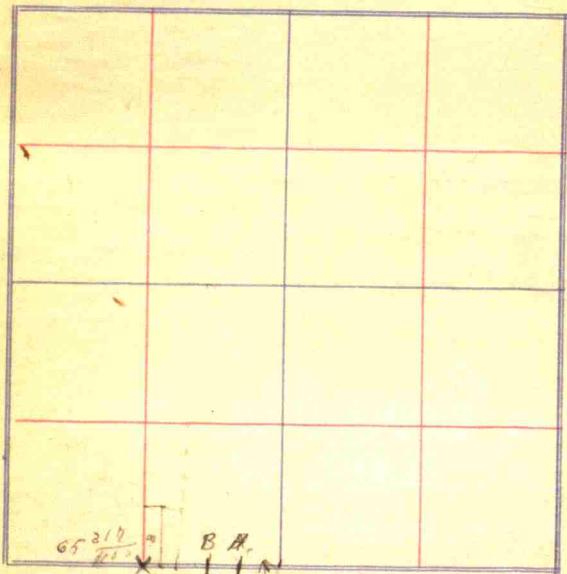

$65 \frac{210}{1000}$  B.M.  
 Rock  $\frac{2720}{1000}$   $12 \frac{592}{1210}$   
 A stone  $8 \times 10 \times 15$   $12 \frac{2}{3}$  rods and  $1 \text{ cent } 5 \frac{1}{2}$   
 with stone  $N 46 \frac{1}{2} W 33 \frac{1}{2}$  ft  
 B stone  $12 \times 15$   $2 \frac{1}{2}$  rods and  $1 \text{ cent } 5 \frac{1}{2}$   
 with stone  $N 41 \frac{1}{2} E 6$   $31 \frac{1}{2}$  ft.

Survey Fence & Record,

A Stone 8' X 10' X 12' 13 rods  
East of cent. S. S. W. 1/4 Sec 4

B Stone 4' X 8' X 12' 32 rods  
N. of center S. S. W. 1/4 Sec 4

C Stone 13 rods E of "C"

A. Fence NW cor.

B. East of NW cor post

D. Cen N. S. W. 1/4 Sec 4

E. Cen N. S. Rd.

F. Cen N. S. Rd.

G. Corner in field J. Bunters + Record.

I. Stone on N. line Hall place add.

J. N. W. cor Hall place add

K. Masma NW. cor.

L. Mrs Garts N. E. cor

M. Int. S. line Clinton + W line W. 1/4 in Myrtle Hill  
add.

1.36  
46  
11.06  
12.70

Line 67 is 32' L ⊥ dist to fence

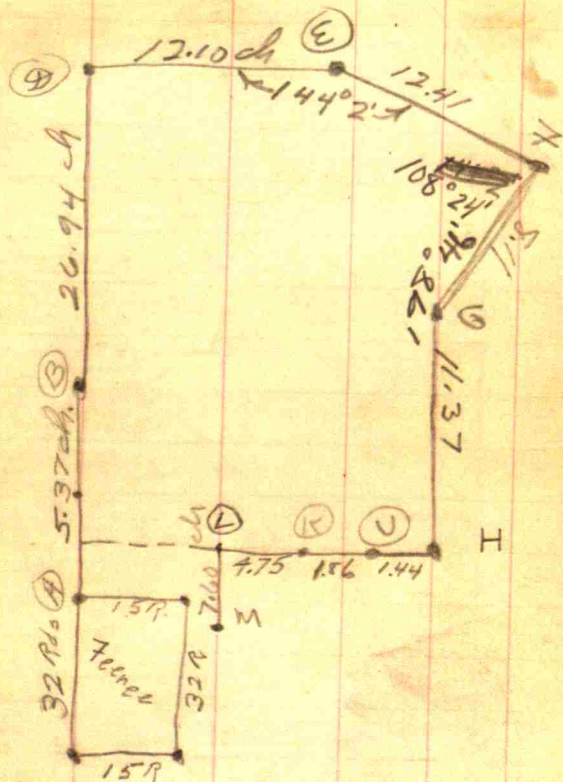

Survey of Section

Town

Range

Pittsboro

Lot 8 Blk 2 be reduced  
from 2800 to \$1150.00



838 10 15 1.62 157 117  
165 22 22

Bennett Carlson

N 73 W 8.37 ch

then N 10 E 6.28 ch

N 87 E 6.97 "

S 2 E 8.83

h 64 a  
50

11.1 A

Bennett Carlson

N 73 W 8.08 ch

S 72 E 7.66

S 72 E 6.12

N 17 E 7.38

524

Sarah J Jordan

then S 5.98 ch

E 2.40 "

N 6 E 5.27 "

N 80 W 4.27

1.90 a

John Jordan

thence South 8.93

" East 13.97

" N 6 E 8.87

" N 74 W 10.16

" S 19 W 2.23

" W 5.60

89.50  
59.50

Lewis North line 10.25

W T M. Lewis

East end, 10.28 ch

S side 11.93

16.95 Acres in

A. C. Weaver

S 18 1/2 W 4.86 ch

E 43.91 "

N 5.68 "

N 70 W 4.54

W 32.28

S 2.67

W 0.10

width 467

26.50  
31.50

a c weaver  
 N of above  
 Δ Piece 14.93 on S side  
 6  
 on west end 6.58 ch.

Chas. Rich  
 N 5.85  
 S 70 E 2.27  
 S 2.07  
 S 2.07  
 Saw. Selch.  
 N 24 E 4.00  
 N 70 W 1.88  
 S 5.07  
 109 a  
 96 a  
 100

A.C. Weaver  
 N 70 W 4.15  
 N 24 E 9.34  
 N 66 W 8.15  
 S 10.54  
 North of R.  
 5.29 a.

Survey of Section Town

Range		3.81
35.25	8.15	3.07
27.10	6.81	0.92
20.24	1.27	7.46
13.09	1.75	6.92
12.34	2.37	
9.97	3.64	
6.32	3.22	
2.53		

8.15  
 6.81  
 3.20  
 1.71  
 2.37  
 3.64  
 3.22  
 3.75  
 33.91

Sam McBee

N 66 W	6.81 ch.	} $2 \frac{25}{100}$ a. in
th S 20 W	2.53	
	1.300	
S 82 E	8.07	

Alf Walters,

N 66 W	7.20	} $1 \frac{14}{100}$ a. in
S 20 W	1.78	
S 66 E	7.25	
N 20 E	1.77	

W A Junker

N 66 W	1.75	} 1 a. out out
N 20 E	5.46	
W	1.78	
S 20 W	6.25	

2.73

Isaac B. Waters

N 66 W	2.37	} $1 \frac{12}{100}$ a.
N 20 E	4.30	
E	2.56	
S 20 W	5.46	

Madam Gentry

N 66 W	3.64	} $1 \frac{24}{100}$ a. out
N 20 E	2.17	
E	3.87	
N 20 E	4.30	

McConnaha

N 66 W	3.79	} in dis-a
S 20 W	2.89	
S 69 E	1.84	
S 28 W	6.10	
S 63 E	2.41	
N 20 E	9.08	

42.72  
13.07  
29.65

42.72

10.24  
2.89  
15.03

Dr McClinton  
N66W 1.54  
N14E 10.24 out  
S73E 1.03 }  $\frac{12.9}{100}$

Henry Kirk

~~(A14E 29.65-ck.)~~

N62W 7.68  
N10E 3.04  
W 1.19 } 24.88  
N17E 12.26  
E 4.31  
N 8.50  
E 6.5-6  
S14W 29.65-

10.68  
4.12  
6.56

53

Survey of Section Town

Range

12

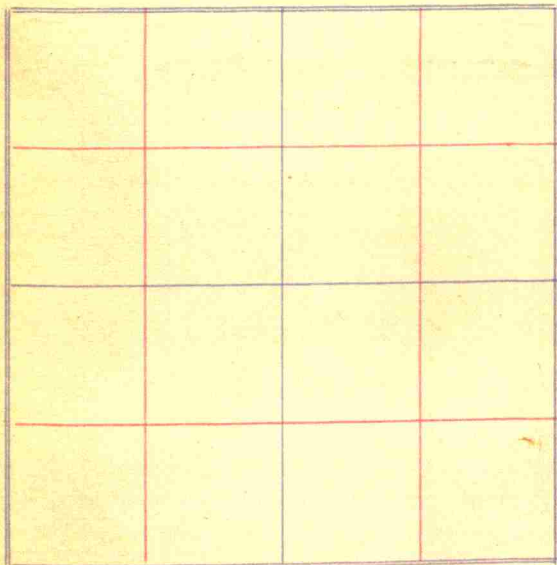

# Radcliffs

7.94	794
7.85	785
10.96	<u>11.79</u>
<u>26.75</u>	16
10.7	3.71
	5.83

55 1/2 LRS. over

66	100
<u>330</u>	52
330	<u>18</u>
562	

Stone 7x9x17 pointed 9.82  
 chains N of 6 1/2 miles. within 1/4  
 Stone boulder 9.82 ch. N of  
 cen S A 11 1/4

100	20.6654
<u>12</u>	106.22
88	20.71
	<u>20.38</u>
20.38	200.00
	<u>78.342</u>
20.38	183.04
<u>100</u>	2760
20.580	<u>2038</u>
	2220

Survey of Section 13 Town 16

Range E

Darwin

Burn Oak 86 1/2 W  
also 85 7/8 E 19.

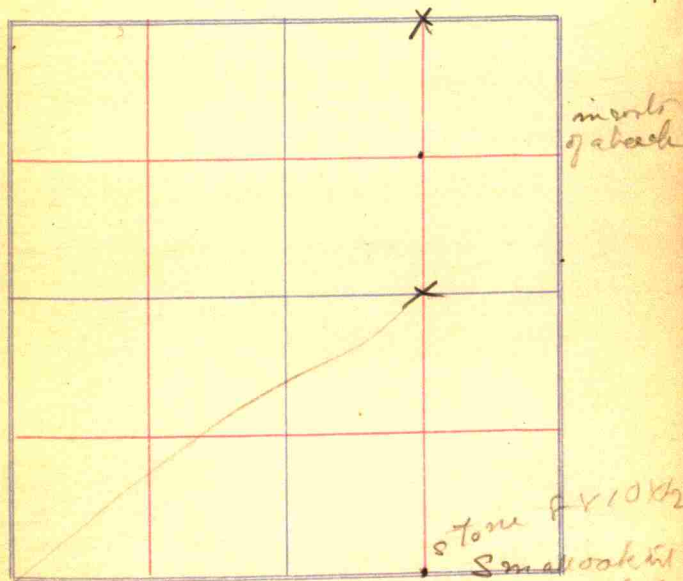

in roots of a Lynn 20 m and on  
East side.

2.72  $\frac{1}{2}$   
21  $\frac{1}{2}$   

---

2.94

8-77 150  $\frac{1}{2}$   
13 44  $\frac{8}{2}$   
2 94 1.62  $\frac{1}{2}$   

---

25-15

Begin 2 ch 13 l' East  
N 3 W 25 ch - 15 l' of  
cent of loc 10  
and Run thence N 3 W  
5.24 ch  
" N 88 W 5.53 ch  
" S 4  $\frac{1}{2}$  W 1.62  
" S 4 E 2.37  $\frac{2}{3}$   
" S 16 W 1.87  $\frac{2}{3}$   
" S 88 E 6.30

56  
550  
674  

---

1183  
591  $\frac{1}{2}$   

---

5.24  
2364  
1182  

---

2955  
262  

---

31099.46

Anderson Probstev.

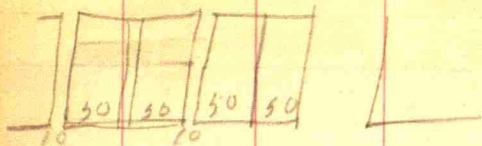

Griffith Parker & Karis's Add.  
7 4 + 5  
Begin at SE cor of O. T.  
and run mag then S 69 E  
210 1/2 feet  
thence N 21 E 491 feet.  
" N 69 1/2 W 210 1/2 "  
lots front 50 & Tail 10  
alleys 10 1/2 shut 70

57

Survey of Section \_\_\_\_\_ Town \_\_\_\_\_

Range \_\_\_\_\_

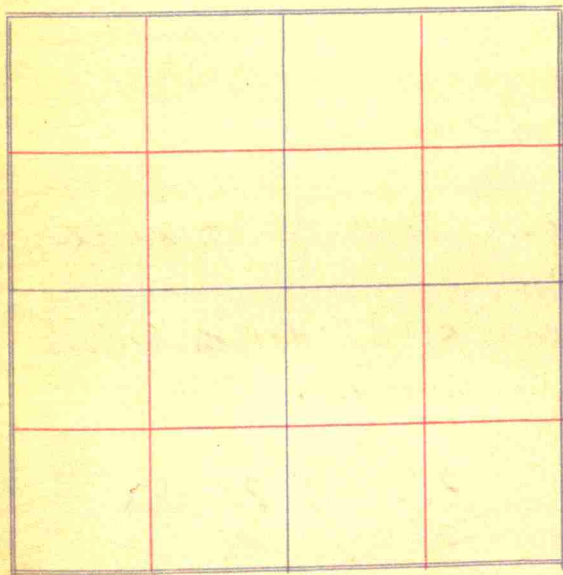



Survey Preble & Post  
 Geo. Dickerson &  
 Edgar Hornaday chain  
 Preble's S.E. corner

Stone <sup>12"</sup> cylindrical 12" l & 6 dia.  
 Preble's N.W. cor

Iron rod 2' long nut on  
 top, stone 16" 3" east.

S.W. cor, 1x2" beach stake  
 20" long, inside  
 of tile 3x4" x 7  
 8 way of abutment  
 of bridge

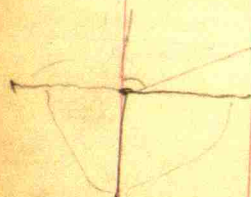

147  
 307

307  
 505  
 61

605  
 716  
 144  
 771

241-3' 58  
 706-3'  
 Front line 741 + 24 720' 3"  
 Back line 739-9-21 718-9"

6393

392

16

378

63

147  
 147

147  
 147  
 147

Beginning

N 16 E 316 1/2 feet  
 Pt & 1/2 Sec 26 Tp 15  
 N Range 1 E and describe  
 Beg 26 of ch, S of cen  
 of Sec 26, then S 69 W  
 23.12 ch to a stone and  
 N 6.13 feet to beginning  
 place, thence N 16 E 316 1/2 ft  
 thence S 69 W — feet  
 thence S — feet  
 to place of beginning,  
 Estimated to contain —  
 acres more or less.

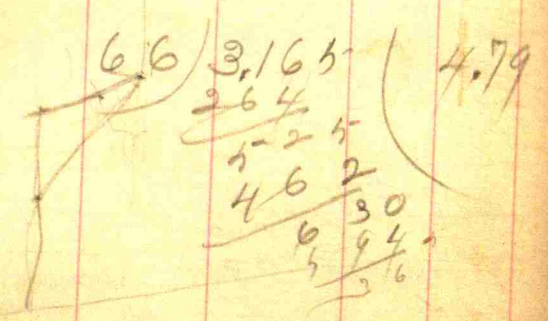

6.6 | 3.165 | 4.79  
 264  
 5-25  
 462  
 630  
 594  
 316

Survey of Section

Town

Range

35  
 140 59  
 40  
 190  
 405

240  
 43  
 3 | 293  
 97

34.7 1/2  
 111.66 1/2  
 23.12

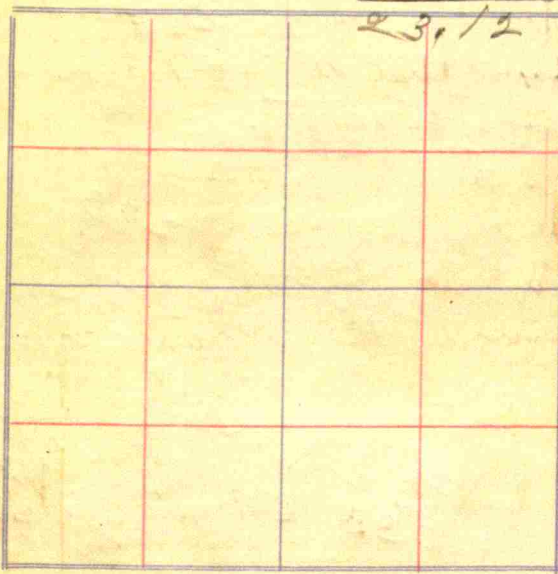

6.6 | 4.01 | 6.13  
 396  
 90  
 66  
 290  
 798  
 420

41 21 3  
 66 33 11

115  
120  
180  
46  
40  
293

85.6  
20  
40  
50  
38  
823.6

293  
240  
533

332  
218.5  
550.5

120  
82.21  
203.21  
44  
39.5  
4.5

240  
12  
40  
50  
332

550.5  
85  
465

42.49

1.28  
63  
774  
85.14

293  
4.5  
1465  
1172

293 x 4.5 = 1318.5  
533 x 4.5 = 2398.5  
533 x 3 = 1599

260801  
75068  
7608

LETTER

31.3  
60

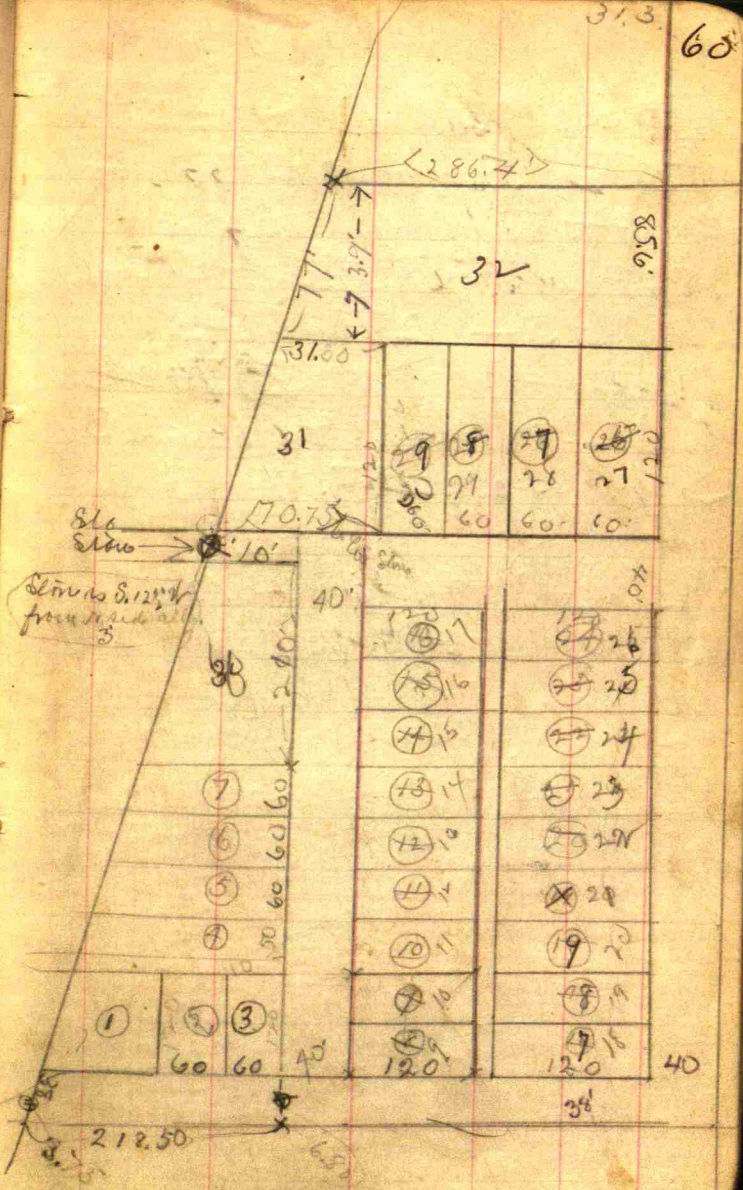

Danville Corporation

Beq. 92 Rods N. of Stone  
at Cen S. of NE + SE.

Beq Pt. witnessed by  
18" Poplar N 5° E 43.5 Lks  
Cen Post S - 27 Links

Def - 20.74 ch  
to c. L. N Wash 74 links S of  
S bdy Lawton.

Line is 94 links N of  
A line Whyte add at  
W line of add.

Survey of Section

Town Danville

Range

61

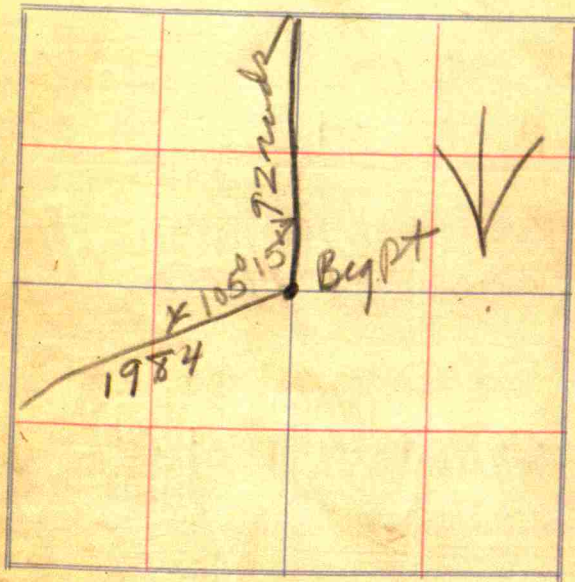

442  
W 356'

N 442+555 = 997

E 219.5

62

← LETTER →

$$\begin{array}{r} 30 \times 100 \\ \underline{66} \\ 66 \overline{) 3000} \quad | \quad 45.6 \\ \underline{264} \\ 369 \\ \underline{330} \\ 390 \end{array}$$

$$\begin{array}{r} 120 \\ \underline{46} \\ 74 \\ \underline{\quad} \\ 1974 \end{array} \quad \begin{array}{r} .14 \\ \underline{.74} \\ 56 \\ \underline{98} \\ 10.36 \end{array}$$

$$\begin{array}{r} 1984 : 74 - 14 - X \quad 1400 \\ \underline{74} \\ 1984 X = 10.36 \quad \begin{array}{r} 5600 \\ \underline{9800} \\ 103600 \end{array} \\ 1984 : 1400 = 74 : X \quad 103600 \\ 1984 Y = 103600 \end{array}$$

$$\begin{array}{r} 1984 \overline{) 10360} \quad | \quad 52.2 \\ \underline{9920} \\ 4400 \\ \underline{3968} \\ 4320 \end{array}$$

Survey of Section \_\_\_\_\_ Town \_\_\_\_\_

Range \_\_\_\_\_

$$1984 : 74 - 1000 X$$

$$1984 X = 74000$$

$$1984 \overline{) 74000} \quad | \quad 37.4$$

$$1984 : 74 - 5000 X$$

$$1984 = 18.7$$

E. W. Sawyer

E. W. Sawyer  
Beg. S E cor at stone  
thence West 38rd - 6 lks

(deed 3 1/2 rods)

thence N 17rd, 2 lks.

" E. 15rd, (should be 5rd)

" N Parallel with road 6rd - 3 lks

S 73 1/2 E 6.36 ch. (E 4rd)

" S 13 W 3.99 ch. (notch on both)

4.86

9.46  
4 3 4  
36 2 8 2  
2  
38.25 lks

32rd

1 2

1 5

64

22 1/2

1 5

37 1/2

8

37 - 12 1/2

31

12 1/2

18 1/2

Mr L Lewis

12rd 4 lks Wtr

center of road

12rd 4 lks N 9 1/2 E.

from corner stone,

Stone N east 785 ft + 85

ft N of S E cor of lot

on N W cor of lot Markle

& Holand lot.

- 1 Bennett Caborn
- 2. Jordan Est.
- 3. W + M Lewis
- 4 A.C. Weaver
- 5. Samuel Selch
- 6. Wm Jordan + Welter
- 7. Sarah McBea  
(Alf Waters)
- 9 Rebecca McConnaha
- 10 C.W. McClintock
- 11. R.A. Jundren

Survey of Section \_\_\_\_\_ Town \_\_\_\_\_

Range

61	3/4
30	1/4
92	

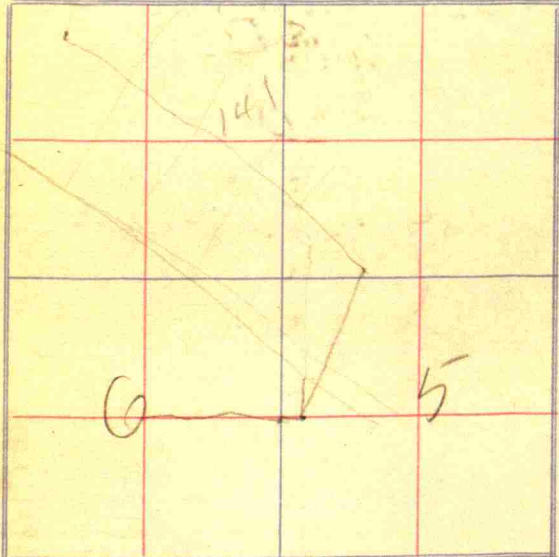



J L Morris

6.62  
13.775

20.395

10.197

~~13.775~~

~~50.885~~

~~71.379~~

~~30.491~~

~~10.197~~

~~40.20875~~

~~1.25~~

~~15.30~~

10.197

11.282

20.394

~~5.1576~~

~~20.394~~

~~10.197~~

~~13.042554~~

~~1.251~~

~~14.35~~

455.10

13.775

.93

41.325

123.975

1.281.075

455

13.775

18.04

15.30

2.74

13.775

.93

12.82

18.04

14.35

3.69

95

17  
15  
85

160  
17  
177

1

418.57

4.642

1555

6.197

5.963

18.591

3.7182

55.773

30.985

3.694.271.1

10

3.59

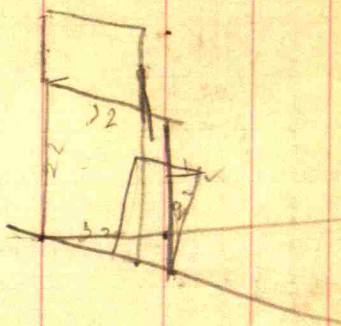

317

.792

1.55

3.960

3.960

792

11.2760

66

End tile 6.90  
Middle 7.75  
8.40

185  
12  
170  
85  
10.20

40

57.83

55.72

42.11

8.53

65

12

13.0

65

7.80

10.2

18.0

1.50

40 10.93  
3

13.93

4

55.72

4 5783

14.457

253

11.927

43

160

2.53

Survey of Section \_\_\_\_\_ Town \_\_\_\_\_

Range \_\_\_\_\_

67

39

29.00  
12.26  
16.74 2/11927  
5.963

		10.28	
		11.93	2
		8084	7
		9252	
		1028	
		1028	
		12,26404	

$32\frac{1}{4}$   
 $4) 3.17 \quad (.792)$   
 $\frac{28}{37}$   
 $\frac{36}{10}$   
 $15.95$   
 $15.95 \quad 31.90$   
 $7.97$   
 $39.87$   
 $15.952$   
 $20,045$   
 $79760 \quad 6384$   
 $63808 \quad 3192 \quad 798$   
 $31904$   
 $31,975 \quad 7840$

$14 - 3$   
 $18$   
 $32 - 3$

$15.95$   
 $20.04\frac{1}{2}$   
 $6380$   
 $797$

$150$   
 $31$

$68$   
 $15,952$

$20,000 / 320.00$   
 $2003$   
 $20,006$   
 $24009$   
 $20,004$   
 $11940$   
 $10037$   
 $19100$   
 $15054$   
 $10460$   
 $16030$   
 $4300$

80				
50	50	50	50	50
25				25

$66) 579.00$   
 $528$   
 $510$   
 $482$   
 $480$   
 $35.08$

$66) 597$   
 $594$   
 $300$   
 $262$   
 $3606,180$

$$\begin{array}{r} 154.36 \\ 38.64 \\ 20.12 \\ \hline 78.41 \end{array}$$

Mr. Mansfield,  
Mecca, Parke Co.

$$\begin{array}{r} 20.05 \overline{) 370.00} \\ \underline{2005} \\ 16950 \\ \underline{16040} \\ 9100 \end{array}$$

$$\begin{array}{r} 14.93 \\ 329 \\ \hline 13437 \\ 2986 \\ \hline 4479 \\ 491197 \end{array}$$

$$\begin{array}{r} 9100 \\ 50200 \\ \hline 10525 \\ 100 \\ \hline 7750 \end{array}$$

$$\begin{array}{r} 20.05 \\ 11.71 \end{array}$$

$$\begin{array}{r} 10025 \\ 14035 \\ 2005 \\ 2005 \\ \hline 3185875 \end{array}$$

Survey of Section \_\_\_\_\_ Town \_\_\_\_\_  
Range \_\_\_\_\_

69

$$\begin{array}{r} 4 \overline{) 79.5} \\ \underline{1987} \\ 40000 \\ \underline{3994} \\ 2600 \\ \underline{1987} \\ 6130 \end{array}$$

$$\begin{array}{r} 1.27 \\ 66 \\ \hline 762 \\ 702 \\ \hline 83.82 \\ 164 \\ \hline 82 \\ 98 \end{array}$$

lat 1160  
 400  
 140  
 1  
 0695 0719  
 2279 2877  
 2779 2877  
 0691 0719

1635189  
 1001385

3.23  
 14.36  
 29.03  
 46.19  
 3.58  
 46.62  
 1.58  
 45.61  
 1.25  
 46.04  
 1.25  
 22805  
 9122  
 4361  
 5701125  
 23020  
 9208  
 4604  
 575500  
 570125  
 5425

202  
 1162

Survey of Section

Town

70

Range

1522

815 2/3  
 16.31  
 20.07  
 16.31  
 20.07  
 60.21  
 120.42  
 200.7  
 327.3417  
 7.41  
 1.90  
 7.32  
 11.23  
 12.42  
 7.90  
 8.17

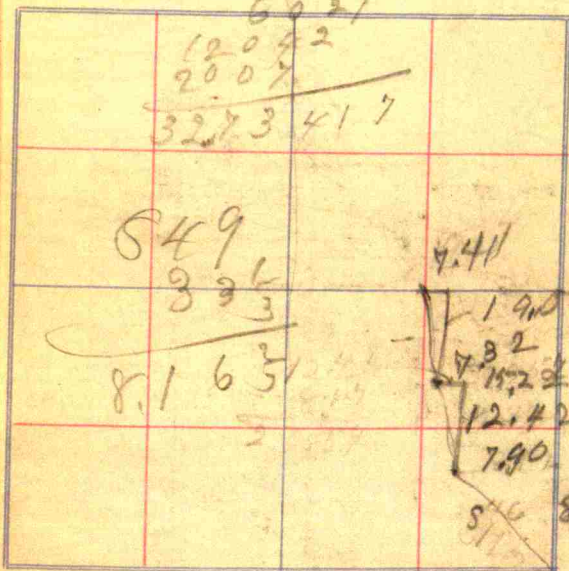

20  
 20  
 46  
 158.52  
 39.63  
 14.04  
 12.42  
 8.17

lat  
 4.755  
 4755  
 4755  
 3928 805

lat  
 1.545  
 1545  
 1545  
 1.71 49.5

1.21  
 526  
 3696  
 5288  
 9.0288  
 .45

411  
 482  
 13.00  
 171  
 13.29  
 666  
 2197  
 498

13.29  
 3.98  
 10632  
 11961  
 6648  
 95742

870  
 294  
 175

670) 7.50  
 670  
 80  
 10  
 4  
 7  
 25  
 115

Kary Crawford 71

9.885  
 3.71

64  
 49425  
 66195  
 29655  
 3.7,06875

1.85 Acres

5.11 9.650  
 5.13  
 3600  
 3330  
 70

66  
 36  
 396  
 198  
 23.76

Jacob Robins  
Phone 20  
North Salem

Survey Robins & Haws  
Stone NE Cor Original Town  
18 X 8 postulated + on top.

$$\begin{array}{r} 8.90 \\ 200 \\ \hline 6.90 \end{array}$$
$$\begin{array}{r} 8.90 \\ 1315 \\ \hline 7.585 \end{array}$$
$$\begin{array}{r} 8.20 \\ 120 \end{array}$$
$$\begin{array}{r} 1.84 \\ 200 \\ \hline 2.04 \\ \hline 1.92 \end{array}$$
$$\begin{array}{r} 192 \\ 10 \\ \hline 1.920 \end{array}$$

Survey of Section

Town

72

Range

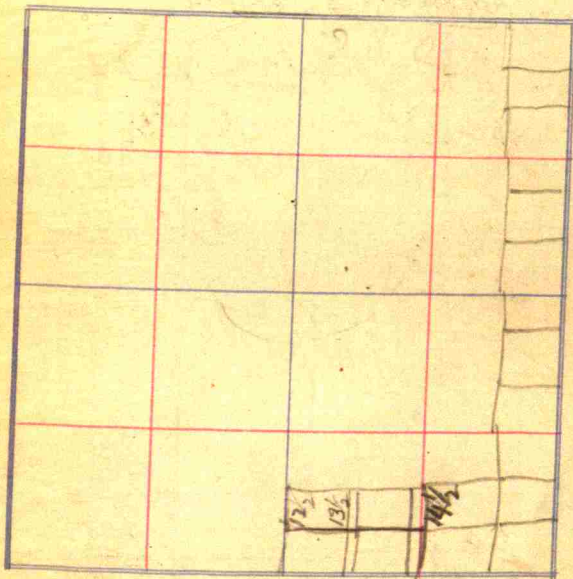

5  
6.169

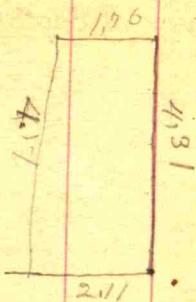
$$\begin{array}{r} 170 \\ 65 \\ \hline 1020 \\ 1020 \\ \hline 11220 \\ 5610 \end{array}$$
$$\begin{array}{r} 217 \\ 120 \\ \hline 2287 \\ 190 \end{array}$$
$$\begin{array}{r} 1.95 \\ 4.40 \\ \hline 7.800 \\ 780 \\ \hline 85800 \end{array}$$
$$\begin{array}{r} 58 \\ 2 \\ \hline 1\frac{3}{5} \\ 2 \\ \hline 2 \end{array}$$
$$\begin{array}{r} 6\frac{2}{5} \\ 1\frac{3}{5} \\ \hline \end{array}$$
$$\begin{array}{r} 2\frac{3}{4} \\ 1\frac{2}{5} \\ \hline 3\frac{1}{5} \end{array}$$

20.05

$$\begin{array}{r} 200.00 \\ 180.45 \\ \hline 195.50 \\ 180.41 \\ \hline 140.50 \end{array}$$

9.98  
73

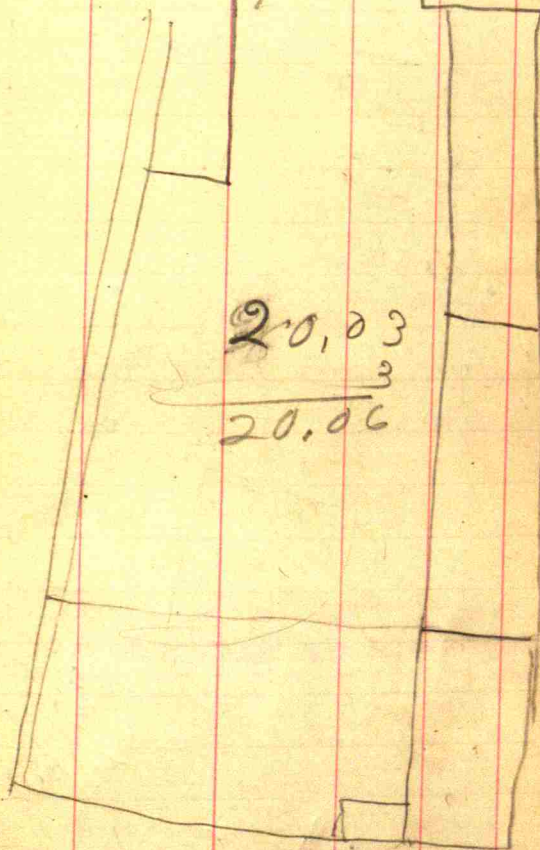
$$\begin{array}{r} 20.03 \\ 3 \\ \hline 20.06 \end{array}$$



10	49 1/2	100
	12	59
	61 1/2	61
	22 1/2	64
	84	22 1/2
	186	86 1/2
	8	61 1/2
	794	22 1/2
		84

Center Point & Main Sts  
lots east-

211	
66	
1266	
1266	
1392	
169	
161R64	

2050  
2031

Survey of Section

Town

74

Range

3) 25.47

25.47  
15.964  
41.434

8.49

17.98

16	17	3) 24.47
19	20	8.155
		120 10 120

Bear 340 Dist 8.33

Def 4.65 Lat 6.90

Area of triangle  
1.40 a

$$10 - 160 = 8.40 \text{ a}$$

$$8.40 \div 12.17 = 6.90$$

	2.36 $\frac{1}{2}$	
	2.36 $\frac{1}{2}$	16 $\frac{1}{2}$
$\frac{3}{2}$	141.6	7 $\frac{1}{2}$
	0.8	11.2
	7.2	8 $\frac{1}{2}$
	1.1	8 $\frac{1}{2}$
	1.1	
	1.1	
	9.3	123 $\frac{3}{4}$
	3.2	
	6.5	
	15.4	

15.98	3)2447
8.49	8.15 $\frac{20}{3}$
<u>24.47</u>	

12.17	1)18.000	(8.217
	9736	
	<u>2640</u>	
98	2434	
100	<u>2060</u>	
192	1217	
	<u>8430</u>	
	8519	

12.17	18.55
401	20.23
<u>1682</u>	
49	38.78
153	32.86
<u>331</u>	
	2)71167
	3582
	1977
	<u>25074</u>
	25078
	32238
	3582
	<u>7082014</u>