

← A4 →

← LETTER →

1913

HENRY HUNT DITCH  
BRAMAN DITCH  
JOHN COLLINS DITCH

1

3

Survey of Section..... Town.....

..... Range.....



2

John Collins Patch

FS Elev

BS Stair

21.59 8.47 13.12

8.15 13.44

0 4.71 16.88

1 5.10 16.49

2 5.62 15.94

3 4.63 16.96

4 5.40 16.19

5 6.20 15.39

5 430

6 19.69 4.63 15.06

7 3.45 16.24

8 2.97 16.72

9 4.75 14.94

10 5.05 14.64

11 5.15 14.59

12 5.80 13.89

12 438

13 18.27 4.71 13.86

14 4.11 14.16

15 4.40 13.87

3

Elev

bottom

bottom N tile

bottom E tile

21.59 7.87 13.72

8.91 12.68

9.07 12.52

9.50 12.09

9.76 11.83

10.07 11.52

19.69 8.20 14.49

8.15 11.54

8.37 11.32

8.32 11.37

8.60 11.09

8.30 11.39

7.96 11.73

18.27 7.36 10.91

7.06 11.21

8.19 10.08



4

16

5

Survey of Section ..... Town .....

..... Range .....



6

## John Collins

16	<u>18.27</u>	5.16	13.11
17		4.77	13.50
18		4.97	13.30
19		5.50	12.77
19	5.48		
20	<u>18.25</u>	4.70	13.55
21		5.72	12.53
22		6.58	11.67
23		6.13	12.12
24		5.36	12.89
24	3.50		
25	<u>16.39</u>	4.10	12.29
26		5.30	11.09
27		4.22	12.17
28		5.38	11.01
28	4.99		
29	<u>16.00</u>	6.90	9.10
30		7.10	8.90
31		7.38	8.62
31	670		

7

## Ditch

	<u>18.27</u>	8.10	18.17
		8.41	9.86
		8.70	9.57
		9.10	9.17
	<u>18.25</u>	9.03	9.22
		9.25	9.00
		9.69	8.56
		10.02	8.23
		10.50	7.75
		9.10	9.15
	<u>16.39</u>	9.42	6.97
		9.40	6.99
		9.64	6.75
	<u>16.00</u>	9.55	6.35
		9.85	6.15
		10.20	5.80



8

9

Survey of Section..... Town.....  
..... Range.....

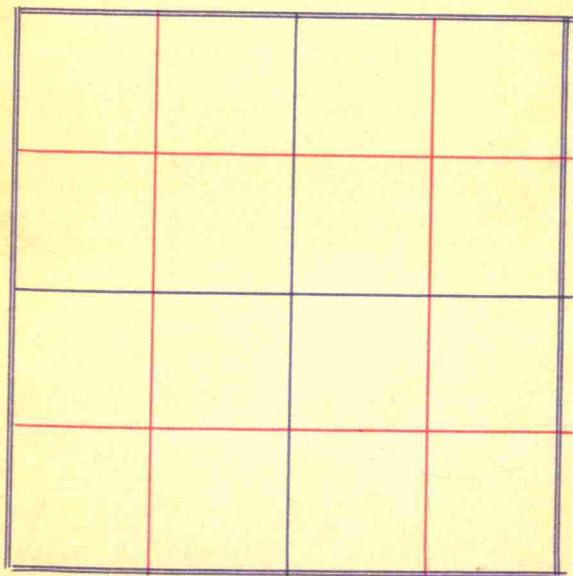



32	<u>15.32</u>	6.80	8.52
33		5.19	10.13
34		6.47	8.85
35		6.67	8.65
35	6.18		
36	<u>14.83</u>	6.28	8.55
37		6.50	8.33
38		6.28	8.55
39		6.15	8.68
39	5.65		
40	<u>14.33</u>	6.95	7.38
41		7.65	6.68
42		8.11	6.22
42	4.78		
43	<u>11.00</u>	4.80	6.20
44		6.80	4.20
44+46	46	5.70	5.30
45			
46			
47			

<u>15.32</u>	9.63	5.69
	9.94	5.38
	10.26	5.06
	10.80	4.62
<u>14.83</u>	10.15	4.68
	10.50	4.33
	10.85	3.98
	11.10	3.73
<u>14.33</u>	11.41	2.92
	11.60	2.73
	12.12	2.21
11.00	9.20	1.80
	9.04	1.96
	8.70	2.30
	8.60	2.40
	8.70	2.30
	10.25	.80



12

47 → 7.90

48

8.70

13

Survey of Section ..... Town .....

..... Range .....

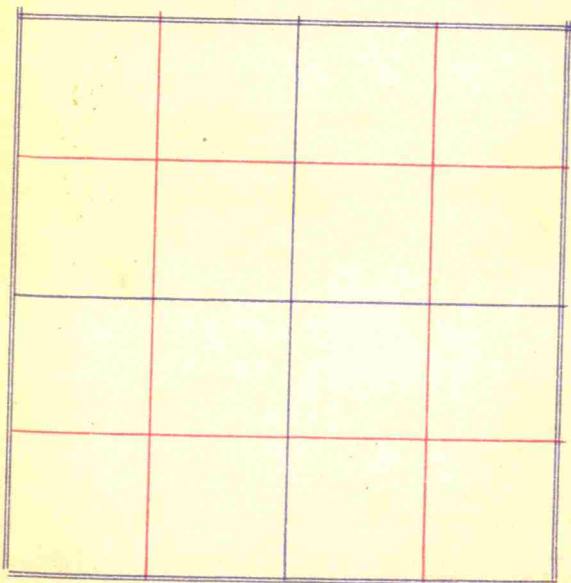



14

Beaman

		7.60	32.80
0	<u>40.40</u>	5.40	35.00
1		3.78	36.62
2		4.62	35.78
3		5.28	35.12
4		5.87	34.53
5		5.90	34.50
5	3.50		
6	<u>38.00</u>	5.00	33.00
7		5.32	32.68
8		5.98	32.02
9		6.18	31.82
9	3.58		
10	<u>35.40</u>	4.35	31.05
11		4.30	31.10
11	3.70		
12	<u>34.80</u>	4.17	30.63
13		4.13	30.67
14		2.50	32.30
14	7.27		

15

Ditch

title at hand

		7.70	32.70
	<u>40.40</u>		
		8.28	32.11
		8.56	31.84
		8.79	31.61
		9.00	31.40
		9.26	31.14
	<u>38.00</u>	7.18	30.82
		7.40	30.60
		7.79	30.21
		8.39	29.61
	<u>35.40</u>	6.02	29.38
		6.49	28.91
	<u>34.80</u>	6.50	28.30
		6.79	28.01
		6.95	27.85



16

17

Survey of Section ..... Town .....

..... Range .....



15	<u>34.52</u>	3.20	31.32
16		4.15	30.87
17		3.84	30.68
18		5.31	29.21
19		4.74	29.78
19	5.38		
20	<u>35.16</u>	5.72	29.44
21		5.56	29.60
22		6.00	29.16
23		5.98	29.18
23	4.42		
24	<u>33.60</u>	4.31	29.29
25		4.68	28.92
26		6.28	27.32
27		6.22	27.38
28		6.90	26.70
29		6.90	26.70
29	4.78		
30	<u>31.48</u>	5.10	26.38
31		5.47	26.01

<u>34.52</u>	7.01	27.51
	7.61	26.91
	8.02	26.50
	8.28	26.24
	8.94	25.58
<u>35.12</u>	10.00	25.16
	10.15	25.01
	10.20	24.96
	10.60	24.56
<u>33.60</u>	9.63	23.97
	9.87	23.73
	10.45	23.15
	10.70	22.90
	11.05	22.55
	11.54	22.06
<u>31.48</u>	9.94	21.54
	10.18	21.30



20

21

*Survey of Section*..... *Town*.....

..... *Range*.....



32		5.46	26.02
32	3.41		
33	<u>29.43</u>	3.98	25.45
34		5.24	24.19
35		5.53	23.90
36		5.84	23.59
37		6.16	23.27
37	3.72		
38	<u>26.99</u>	3.68	23.31
39		4.50	22.49
40		4.65	22.34
41		3.84	23.15
42		4.75	22.24
43		4.23	22.76
44		6.19	20.80
44	3.60		
45	<u>24.40</u>	3.98	20.42
46		6.00	18.40
47		4.84	19.56
48		6.28	18.12

<u>29.43</u>	8.90	20.53
	9.10	20.33
	9.05	20.38
	9.06	20.37
	9.26	20.17
	9.90	19.53
<u>26.99</u>	8.00	18.99
	8.35	18.64
	8.57	18.12
	9.54	17.45
	9.66	17.33
	9.97	17.02
	10.41	16.58
<u>24.40</u>	9.10	15.30
	8.40	16.00
	9.25	15.15
	9.90	14.50



24

Beginning at W<sup>2</sup> mile Sec 34  
 which is in Cen of Road 25'  
 South of Cen T H I + E By  
 old witness stump W oak 11  
 N 82 E 141, then south  
 along Cen Road 40.47 ch  
 to SW Cor Sec Concrete  
 fork old witness stump  
 W oak N 50 E 86 ch  
 East 20.45 to stone Concrete  
 brace bore N 80 E .08 do  
 N 50 W .09 supposed to be  
 Cen S SW 4 Sec old  
 witness gone, then east  
 40.86 no stone apparent  
 corner Concrete brace bore  
 N .22 do N 75 W .11  
 then N 40.00 ch thence  
 by stadia measurement  
 over rough ground

25

Survey of Section 34 Town 15

Range 1 E

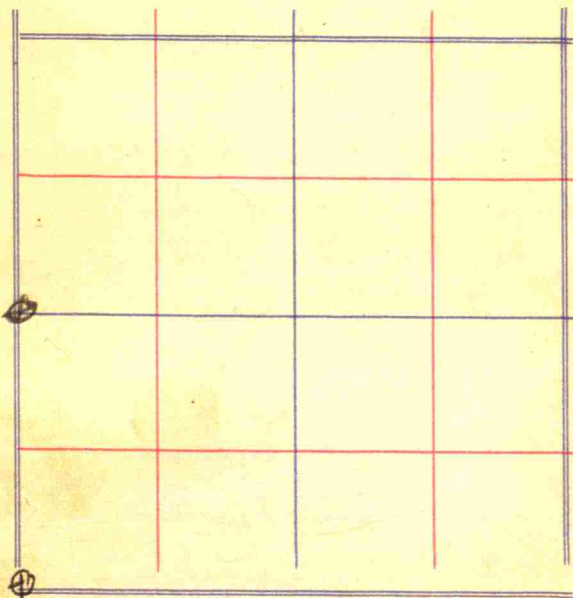



26

49	<u>24.40</u>	6.12	18.28
50		6.15	18.25
51		5.81	18.59
51	3.00		
52	<u>21.59</u>	4.33	17.26
53		3.86	17.73
54		6.40	18.19
55		5.99	18.60
56		8.50	13.09
57		8.70	12.89
58		9.50	12.09
59		11.60	
59	11.53	6.67	15.82
60	<u>22.49</u>	7.20	15.29
60	4.56		
61	<u>19.85</u>	4.92	18.93
62		5.40	14.40
63		5.25	14.60
64		5.55	14.30
65		7.15	12.70

27

<u>24.40</u>	10.04	14.36
	10.80	13.60
<u>21.59</u>	8.60	12.99
	9.11	12.98
	9.91	11.68
	9.74	11.85
	9.64	11.96
	9.60	11.99
	9.98	11.61
	10.25	11.34
	10.60	10.99
<u>22.49</u>	11.87	10.62
<u>19.85</u>	9.50	10.85
	9.99	9.86
	10.35	9.50
	10.60	9.25
	10.90	8.90



200	3.42	1.92	1.92
600	6.78		.78
3.58	5.20		1.62 $\frac{1}{2}$ ¢
<u>40</u>	<u>.58</u>		(18)
1144	12.00		56
<u>1039</u>	<u>12.00</u>		1.61
196	3.00	104	4.5 99.5

thence 207 ch  
 10.39  
 40  
52.46  
 4

160  
 49.60  
309.60

209.84 ch to  
 corner within by old  
 stump S 54½ W 106  
 affixed N 40 W 107  
 thence S 17° W 8.63  
 to a stump

old witness for oak  
 W Cherry double W .11 ch

Survey of Section ..... Town .....

Range ..... 192

78

161

161

99

Truck N 65° E

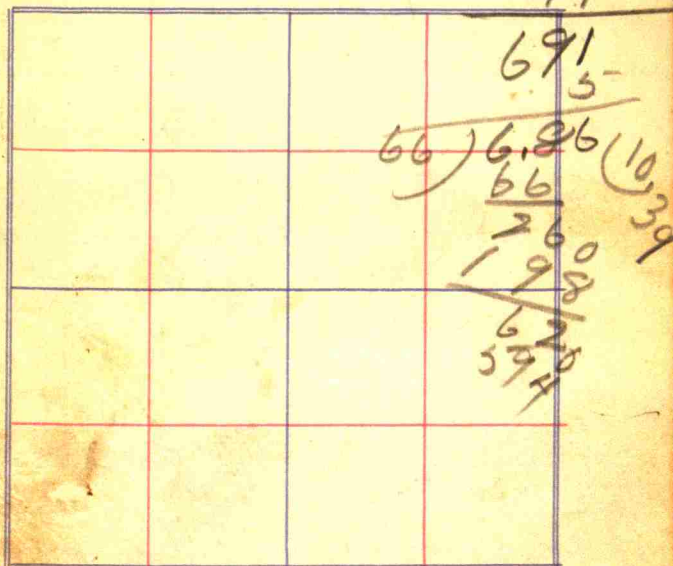

8.63  
 4  
34.52



66	<u>19.85</u>	7.15	12.70
66	4.56		
BM	<u>17.26</u>	3.40	13.86
67		4.26	13.66
68		4.81	12.46
69		4.85	12.47
70		4.36	12.40
71		5.49	11.77
72		6.00	11.26
73		6.10	11.16
74		6.50	10.76
74	2.82		
75	<u>13.58</u>	4.23	9.35
76		3.80	9.78
77		3.61	9.97
78		4.32	9.26
79		4.86	8.72
80		5.27	8.31
80	3.43		
81	<u>11.74</u>	3.65	8.09

← LETTER →

	<u>17.26</u>	9.42	7.84
North Jarupet arch			
		9.62	7.64
		9.81	7.45
		10.05	7.21
		10.23	7.03
		10.50	6.76
		11.20	6.06
		11.52	5.74
		12.00	5.26
	<u>13.58</u>	8.40	5.18
		8.95	4.63
		9.44	4.14
		9.62	3.96
		9.87	3.71
		10.00	3.58
	<u>11.74</u>	8.97	2.77



32

N - ° W 8.11 to S fence  
 Cumberland Road  
 9.10 to N fence

S 69 W 1.63 ch to NW cor  
 Powers lot on 33,40  
 to Section line

A fence of Cumberland  
 Pike to S fence along  
 Section line 1.10 ch  
 4.99 N Ry fence  
 5.95

Beginning of Cumberland  
 Road S 67° W

661163

$$\begin{array}{r} 661163 \\ \hline 66 \\ \hline 978 \end{array}$$

33

Survey of Section 8 Town

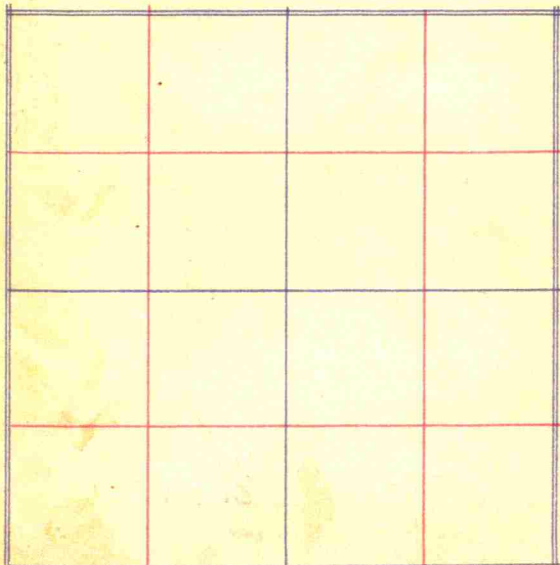
$$\begin{array}{r} 978 \\ \hline 107 \hline \hline \text{Ranged} \end{array}$$



1913

	P.S.	Z.S.	
82	<u>11.74</u>	4.40	7.34
83		4.96	6.78
84		5.06	6.68
85		6.15	5.59
86		6.50	5.24
86	4.16		
87	<u>9.40</u>	4.48	4.92
88		5.81	3.59
89		5.90	3.50
90		6.80	2.60
90+71		5.98	3.42
	2.45		
79+49	<u>9.40</u>	5.50	3.90
79		5.60	3.80
BM		.71	8.69 west
78		3.30	6.10
77		3.20	6.20
76		3.87	5.53
76	6.32		
75	<u>11.85</u>	6.70	5.15

<u>11.74</u>	9.30	2.44
	9.41	2.33
	9.53	2.21
	9.60	2.14
	9.21	2.53
<u>9.40</u>	8.35	1.05
	8.70	.70
	8.77	.63
	9.20	.20
	9.40	.00
<u>9.40</u>	9.18	<del>1.22</del>
	8.50	.90
	9.14	.26
	8.50	.90
	7.90	1.50
<u>11.85</u>	10.70	1.15

parapet bridge



36

37

Survey of Section..... Town.....

..... Range.....

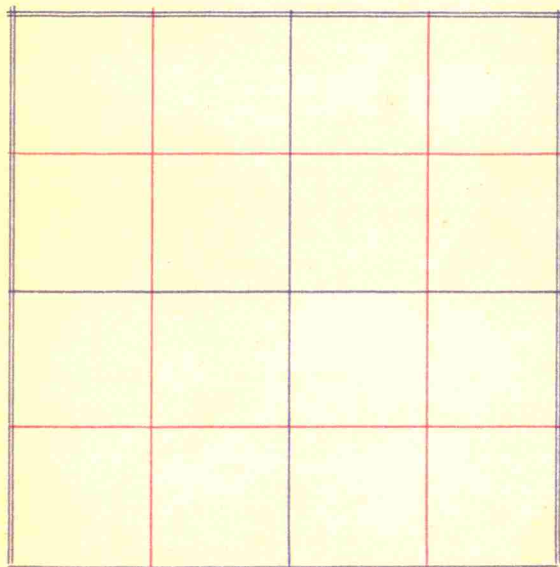



38

	BS	f.s	
74	11.85	6.15	5.70
73	—	7.10	4.75
72		5.65	6.20
71		5.85	6.00
70		6.22	5.63
69		5.78	6.07
68		6.26	5.59
67		6.10	5.75
66		5.02	6.83
65		5.08	6.77
65	7.50		
64	<u>14.27</u>	6.17	8.10
63		6.45	7.82
62		5.63	8.64
61		5.65	8.62
60		6.38	7.89
59		5.57	8.70
58		4.70	9.57
57		4.91	9.36
57	5.64		
		15.100	

39

1185

10.30	1.53
9.64	2.21
8.90	2.95
8.93	2.92
9.42	2.43
9.50	2.38
8.94	2.91
8.50	3.35
8.39	3.46
8.10	3.76

14.27

10.42	3.85
10.20	4.07
10.18	4.09
9.60	4.67
9.43	4.84
8.80	5.47
8.70	6.57
8.47	5.80



40

41

Survey of Section ..... Town .....

..... Range .....



42

	<u>15.00</u>		
56		3.87	11.13
55		5.15	9.85
54		3.91	11.09
53		3.49	11.57
52		3.00	12.00
52	5.47		
51	<u>17.95</u>	4.61	12.86
50		4.69	12.78
49		4.87	12.68
48		4.83	12.64
47		4.35	13.12
B.M.		4.11	13.36
B.M.	4.33		
46	17.69	4.44	13.25
45		4.40	13.29
44		3.94	13.75
43		3.36	14.33
42		4.08	13.61
41		4.36	13.33
H0		3.70	13.99

43

	<u>15.00</u>		
		8.68	6.32
		8.44	6.56
		8.38	6.62
		8.02	6.98
		7.86	7.14
	<u>17.47</u>	16.18	7.29
		10.02	7.45
		9.70	7.77
		9.74	7.73
		9.22	8.25
		Brady -	Sunt wall
	17.69	9.60	8.69
		9.82	8.37
		9.38	8.31
		9.08	8.41
		9.00	8.49
		8.39	9.30
		8.55	9.14



44

45

*Survey of Section*..... *Town*.....

..... *Range*.....

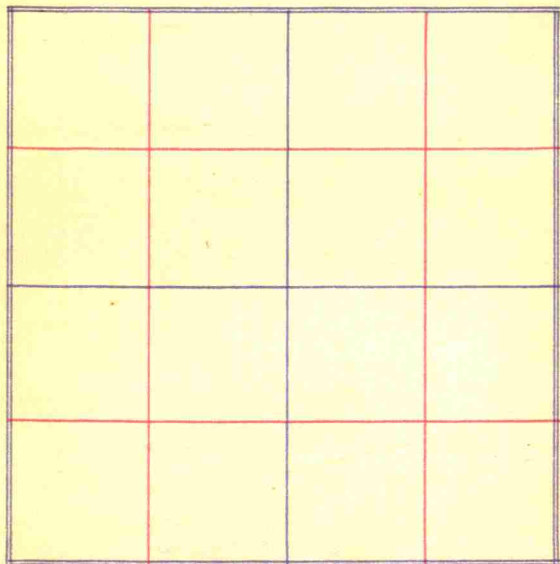



	<u>17.69</u>		
39		3.60	14.09
38		3.00	14.69
37		3.95	13.74
37	6.34		
36	<u>20.08</u>	5.22	14.86
35		5.34	14.74
34		6.03	14.05
33		6.38	13.73
32		6.21	13.87
31		4.55	15.53
31	3.63		
30	<u>19.16</u>	3.70	15.46
29		4.14	15.02
28		4.00	15.16
27		3.62	15.54
26		4.42	14.74
25		3.75	15.41
24		3.25	15.91
23		3.39	15.77
22		2.60	16.56

	<u>17.69</u>		
		8.30	9.39
		8.40	9.29
		8.40	9.29
	<u>20.08</u>	10.69	9.39
		10.63	9.45
		10.20	9.38
		10.09	9.99
		9.70	10.38
		9.45	10.63
	<u>19.16</u>	8.50	10.66
		8.36	10.80
		8.02	11.14
		8.10	11.06
		7.84	11.32
		7.60	11.56
		7.60	11.56
		7.40	11.76
		7.30	11.86



48

49

Survey of Section ..... Town .....

..... Range .....

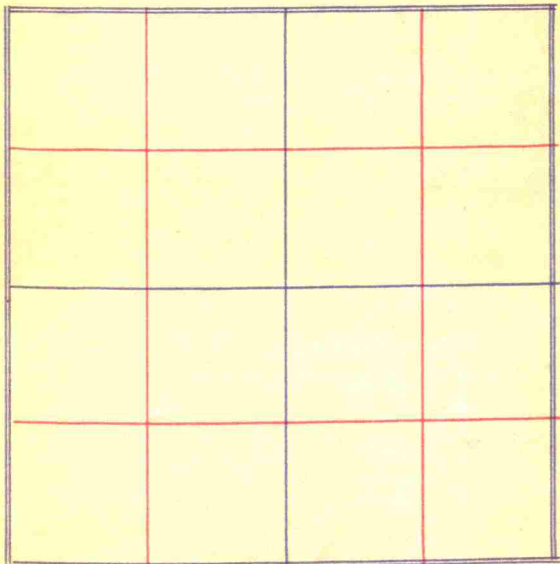



50

22	5.28		
21	<u>21.84</u>	4.53	17.31
20		4.51	17.33
19		3.83	18.01
18		3.61	18.23
17		3.72	18.12
17	6.50		
16	<u>24.62</u>	6.25	18.37
15		4.97	19.65
14		5.02	19.63
13		5.75	19.47
13	7.56		
12	<u>27.03</u>	6.65	20.38
11		6.06	20.97
10		4.49	22.59
9		5.75	21.28
8		6.00	21.03
8	4.27		
7	<u>25.30</u>	3.90	21.40
6		4.54	20.76

1650

51

21.84	9.50	12.34
	9.65	12.19
	8.95	12.89
	9.40	12.44
	9.11	12.73
<u>24.62</u>	11.65	12.97
	11.56	13.66
	11.30	13.32
	11.30	13.32
27.03	13.00	14.03
	11.85	15.18
	11.96	15.07
	12.38	15.65
	12.28	14.75
<u>25.30</u>	9.97	15.33
	9.30	16.00



52

53

Survey of Section ..... Town .....

..... Range .....

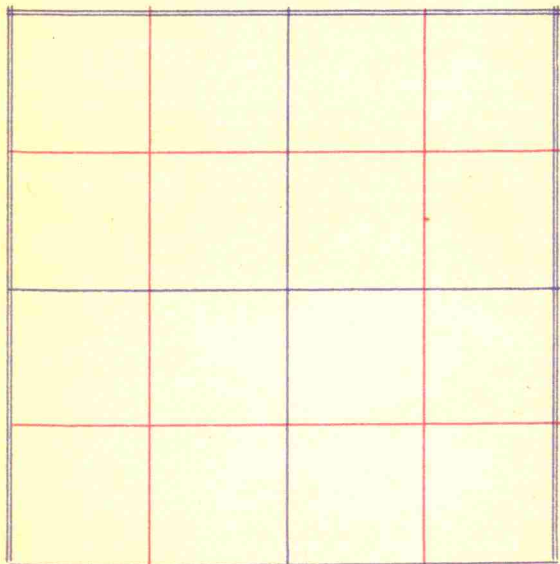



54

5	25.30	3.38	21.92
4		2.97	22.33
3		3.70	21.60
3	3.98		
2	<u>25.58</u>	6.68	18.90
1		4.13	21.45
0		3.76	21.82

55

25.30	10.16	15.14
	9.95	15.35
25.58	8.00	17.58
	8.95	16.63
	8.75	16.83
	9.12	16.46

Bottom tile



56

$$\begin{array}{r} 14.65 \\ 6.28 \\ \hline 11720 \\ 2830 \\ 8790 \\ \hline 919020 \end{array}$$

14.65	16.78
14.78	16.47
<u>29.43</u>	<u>33.25</u>
14.71	16.62
	14.71
	<u>16.62</u>
	11634
	6648
	<u>1662</u>
	24.44802

16.78	
16.47	
<u>31</u>	1.021
14.78	
<u>2956</u>	
1440	

57

Survey of Section \_\_\_\_\_ Town \_\_\_\_\_

Range \_\_\_\_\_

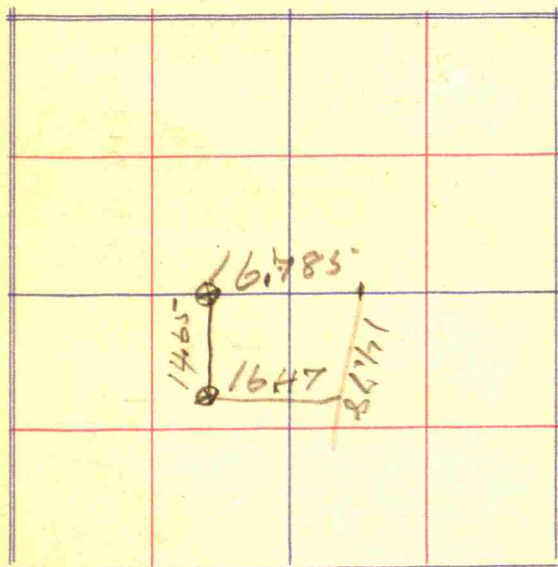

10 12'



58

$$\begin{array}{r}
 14.72 \\
 16.63 \\
 \hline
 4416 \\
 8832 \\
 8832 \\
 1472 \\
 \hline
 24.47936
 \end{array}$$

$$\begin{array}{r}
 14.715 \\
 16.625
 \end{array}$$

59



60

61

*Survey of Section*..... *Town*.....

..... *Range*.....

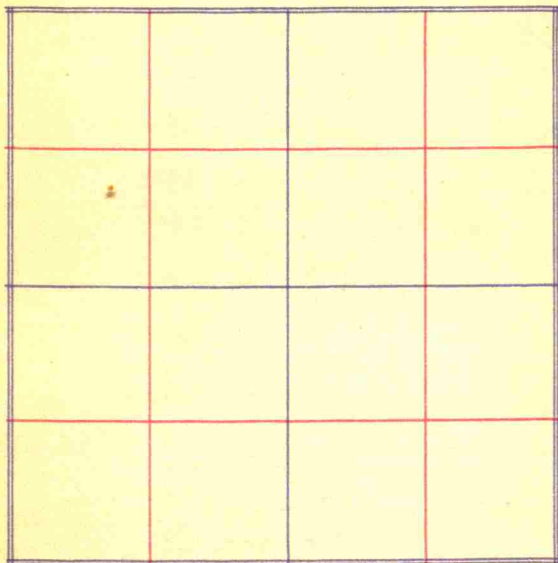







64

65

Survey of Section..... Town.....

..... Range.....

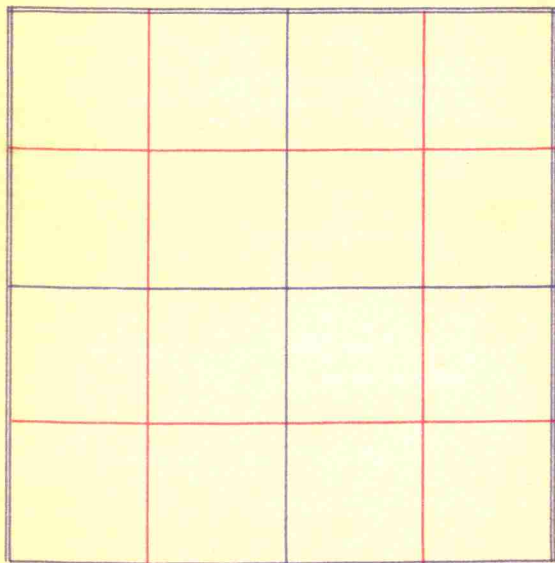



17	<u>17.48</u>	7.60	9.88
17	8.40		
18	<u>18.28</u>	3.87	14.41
19		3.01	13.27
20		4.58	13.70
21		6.94	11.34
BM		.50	17.78
22		8.02	10.26
22	4.08		
23	<u>14.34</u>	4.30	10.04
24		4.21	10.13
25		4.18	10.16
26		3.92	10.42
27		4.60	9.74
28		4.92	9.42
28	3.97		
29	<u>13.39</u>	4.43	8.96
30		3.10	10.29
31		4.23	9.16
32		4.55	8.84

17.48 11.85 5.63

18.28 11.88 6.40

11.74 6.54

12.23 6.05

12.00 6.28

Ejnarset

14.34 8.46 5.88

8.73 5.61

~~8.86~~ 5.48

9.87 4.47

9.56 4.78

9.05 5.29

9.45 4.89

13.39 8.80 4.59

9.00 4.39

9.40 3.99

9.06 4.33



68

69

*Survey of Section*..... *Town*.....

..... *Range*.....



70

33	<u>13.39</u>	5.75	7.64
34		5.76	7.63
34	5.40		
35	<u>13.03</u>	4.64	8.39
36		5.26	7.77
37		5.25	7.78
38		4.00	9.03
39		5.01	8.02
39	3.94		
40	<u>11.96</u>	5.17	6.79
41		5.85	6.11
42		4.45	7.51
43		5.72	6.24
44		7.05	4.91
44	5.10		
45	<u>10.01</u>	5.45	4.56
46		5.55	4.46
47		5.12	4.89
48		4.82	5.19
49		4.72	5.29

71

<u>13.39</u>	10.05	3.34
	10.20	3.19
<u>13.03</u>	10.34	2.69
	10.80	2.23
	10.50	2.53
	10.40	2.63
	10.85	2.18
<u>11.96</u>	10.09	1.87
	10.00	1.96
	11.19	.77
	11.50	.46
	10.23	1.73
10.01	9.04	.97
	9.00	1.01
	9.31	.70
	8.90	1.11
	8.86	1.15



72

73

Survey of Section ..... Town.....

..... Range.....



74  
49 4.91 4.11  
49+80 end  
50 10.20 7.14 3.06  
51 6.32 3.88

75  
10.20 9.65 .55  
10.20 .00



76

49+80

end

77

Survey of Section ..... Town .....

..... Range .....

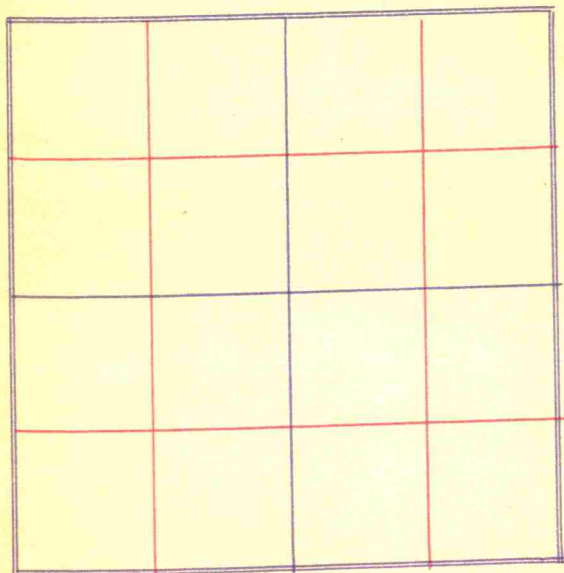



80



81

Survey of Section 25 Town 15

N Range 1 W

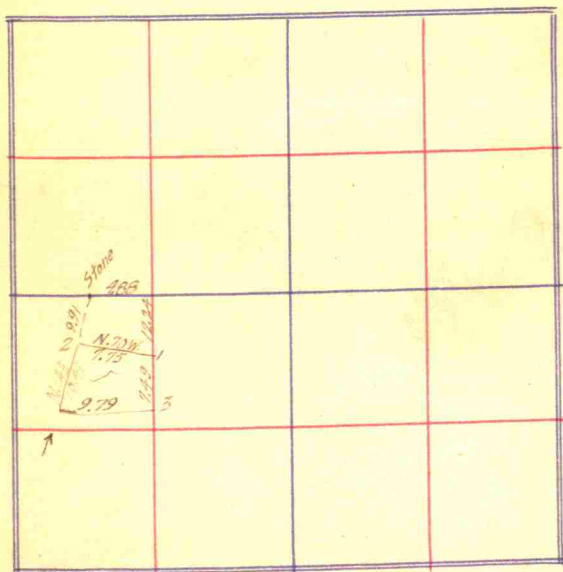

1. Stone 17x12x9 By Stone 2.9x15x4 S 24 1/2 E 46.2  
" 18x10x8 S 25 1/2 W 61.2
  2. " 18x11x11 " S 20 1/2 W 55 1/2 W 83.2  
" 3.16 1/2 E 126 1/2 Chs
  3. Stone 20x19x9 By Stone 2.5x13 1/2 W 55 1/2  
" 28x18 1/2 W 47.1
1. is in S. Creek bank.  
2. is in S. Creek in road.

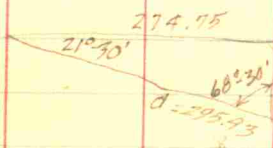

82

68°-30' 16 rds. 15<sup>3</sup>/<sub>4</sub>'

711

$$\cos 21^\circ-30' = \frac{274.75}{d}$$

$$d = \frac{274.75}{\cos 21^\circ-30'}$$

$$\begin{array}{r} 93 \sqrt{274.75} \quad 2995.43 \\ \underline{186} \phantom{00} \\ 887 \phantom{00} \\ \underline{837} \phantom{00} \\ 508 \phantom{00} \\ \underline{405} \phantom{00} \\ 1030 \phantom{00} \\ \underline{902} \phantom{00} \\ 128 \phantom{00} \\ \underline{128} \phantom{00} \\ 000 \end{array}$$

83

$$\begin{array}{r} 16.5 \\ \underline{16} \\ 50 \\ \underline{14} \\ 8 \\ \underline{264} \\ 13.75 \\ \underline{274.75} \end{array}$$

$$\begin{array}{r} 9315 \quad 12.9 \\ \underline{465} \\ 3750 \end{array}$$



88

89

Survey of Section 2 Town 15

Range E

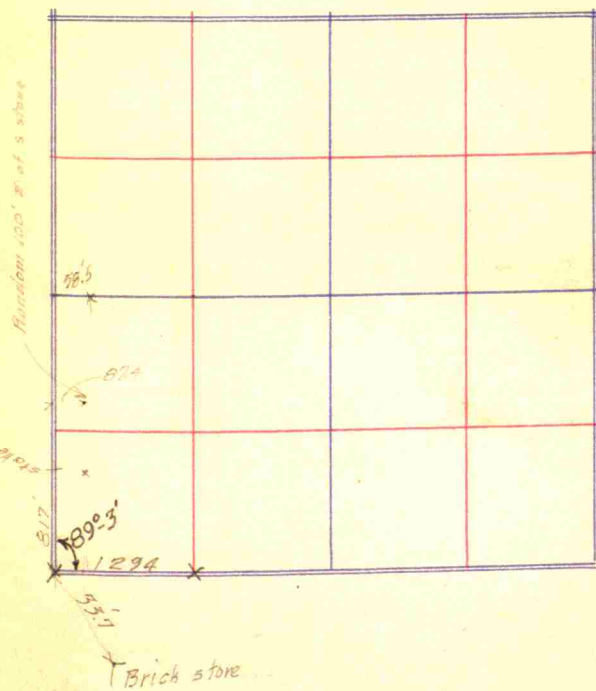



156

$$\begin{array}{r} 93 \overline{) 50.53} \\ \underline{405} \\ 350 \end{array}$$

100  
58.3  
41.5

$$\begin{array}{r} 817 \\ 2640 \times 58.5 \end{array}$$

41.5



$$\begin{array}{r} 817 \\ 41.5 \\ \hline 4085 \\ 817 \\ \hline 3268 \\ 2640 \overline{) 1225.3} \quad \underline{40.} \\ \underline{10560} \\ 169500 \end{array}$$

$$\begin{array}{r} 817 \\ 41.5 \\ \hline 4085 \\ 817 \\ \hline 3268 \\ 2640 \overline{) 12.6} \\ \underline{3390} \\ 2640 \\ \underline{150} \\ 2285 \\ 2225 \\ \hline 60 \end{array}$$

$$\begin{array}{r} 4.68 \\ 9.89 \\ \hline 6.26 \\ 9.61 \\ \hline 5.14 \end{array}$$

$$0.798 \quad ; \quad 2.18 = 0.141 \times$$

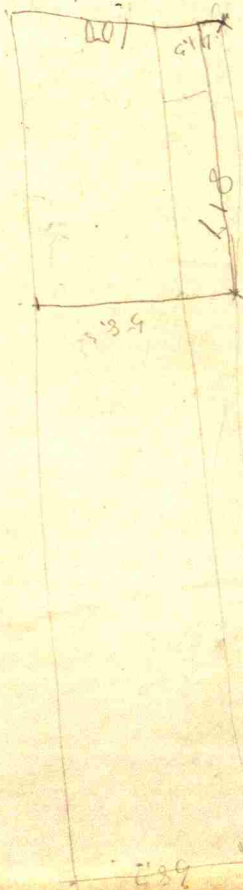

$$\begin{array}{r} 4.68 \\ 9.89 \\ \hline 0.201 \end{array}$$

$$\begin{array}{r} 4.68 \\ 9.89 \\ \hline 0.201 \end{array}$$