

Hunt Road.

76

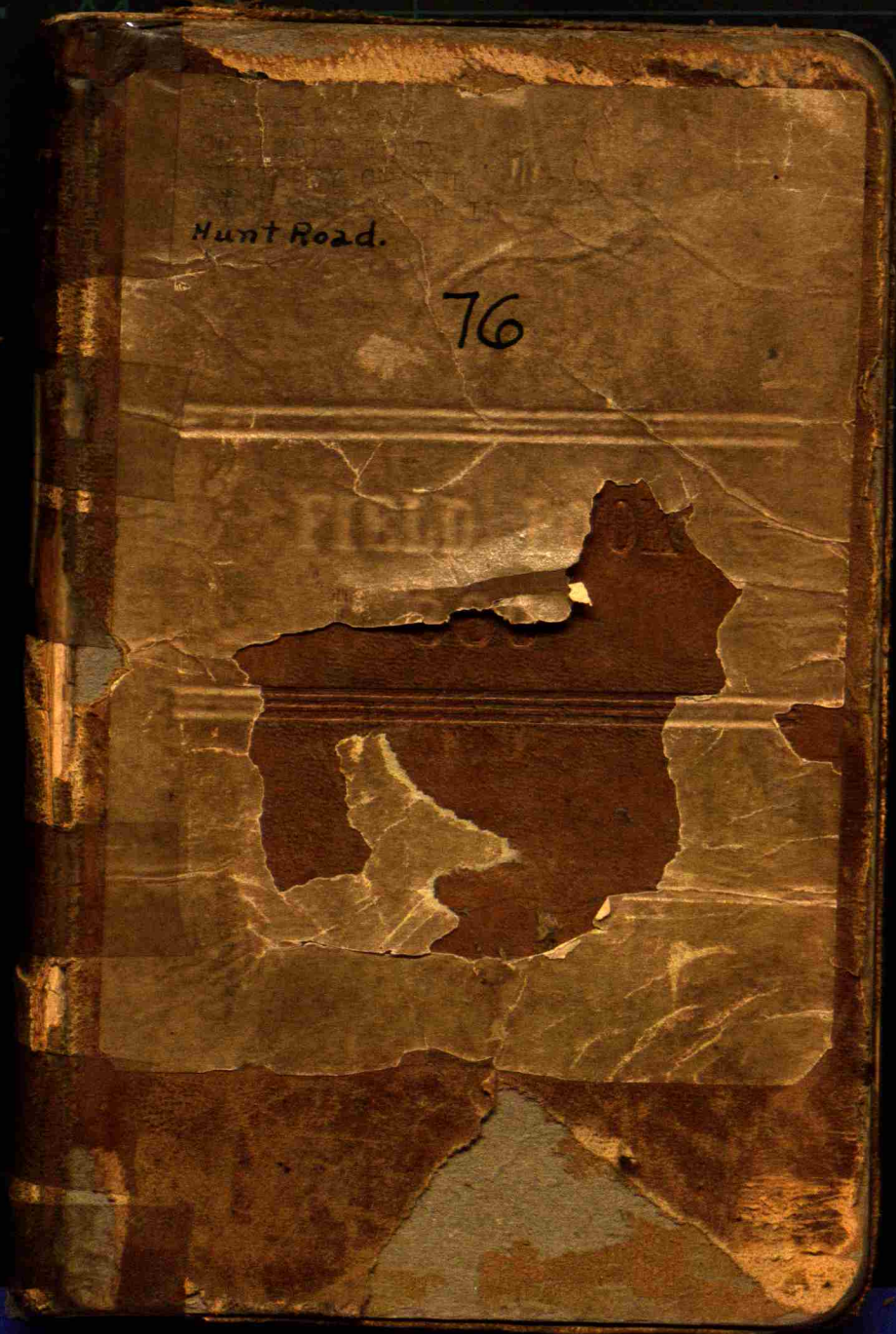

John M. Russell Road.

Frank Davis.

John W. Figg.

J. P. Johnson.

Begin on Co. line at NW cor. Mar.
T.; thence N. on said County line
to a pub. Highway near E. in the NW⁴
NW⁴ - 6 - 16 - 2 W - viz. North Salem
and Rosedale Road.

Stones -

NW - 19 - SW 18 p. 14
W² - 18 - off road.
NW - 18 - SW - 7 - " "
W² - 7 - cross roads.
NW - 7 - SW - 6 - "
W² 6

Sta	Rd. Reading	Height	Correction	Mean
B.M.	2.38	202.38		
0		195.22		
		195.21		
		195.25*		
		195.32		
1		195.47		195.30
		196.3		
		195.37		
		195.31*		
		196.42		
2		196.52		195.93
		197.08		
		196.22		
		196.42	+	
		196.42		
		196.37		196.61
		197.47		
		196.72		
		197.1	+ 3	
		197.4	1	197.20
		197.8		
		196.66		
		197.59	x x	
		196.73		
		197.12		197.07

B.M. Cor Post SE Cor
Cross Road 200.00

Stone SW cor Sec 18 Twp 16 N R 20 W
Elev 24" dia 5 3/4" W 46
Cor Post 5.45 E, 24'
0+17 - 12" culvert

500' south of Sta. 0+00 a
stream 12' below Sta 0+00

5

2.

197.16

196.91

197.64 + 6

196.98

197.4 ✓

197.24

6

197.7

196.61

197.27 + 0

196.71

197.62 ✓

197.18

7

196.36

196.3

197.28 + 1

196.72

197.12 ✓

196.75

8

196.13

196.23

197. + 8

196.51

197.28 ✓

196.63

9

196.37

196.2

195.8 + 1

196.1

197. ✓

196.79

5

197.65

(9+70 7W)

(75 D.W)

BS	4.05	288.48	K ^o	
10			195.82	
			196.31	
			196.78	x 10
			196.25	
			176.6	✓
11			<hr/>	196.28
			196.17	
			193.99	
			196.66	x 11
			196.12	
			197.18	✓
12			<hr/>	196.48
			196.51	
			195.34	
			195.67	x 12
			195.82	
			196.52	✓
13			<hr/>	196.11
			195.25	
			194.06	
			194.31	x 13
			194.05	
			196.1	✓
14			<hr/>	194.75
			192.88	
			193.35	
			193.9	x 14
			193.3	
			193.9	✓
				193.47

9+76 Line Fence West

193.70

15

194.61
 193.52
 194.31 + 15
 193.48
 192.95 ✓

170.92

194.184

16

195.86
 194.47
 194.97 + 16
 194.72
 196.12 ✓

195.99

17

196.61
 196.00
 196.3 + 17
 196.28
 197.36 ✓

196.49

18

18+56
 Road E

196.54
 196.59
 195.98 + 18
 195.75
 197.05 ✓

196.31

19

195.97
 195.26
 193.24 + 19
 193.17
 195.37 ✓

194.51

14+34 - 12" Culvert

137 Road 18+57

B.M. Rock Cross Road 18+67
 ca. 195.36

12" Culvert under E. Road

Top R. 10'
Bot L 10'

191.83

191.63

188.4

184.2

183.2

185.44

183.54

191.1

192.12

192.44 x

192.51

192.5

179.93

180.08

186.12

187.85

189.02 ± 2'

187.11

187.27

172.57

182.5

177.43

181.38

Mean

189.63

20+76

20

Drive West 186.16

20 + 17 Fence W - Fence E

20 + 37 3' Box Court.

Sta 20 + 17, Stone on E

withered by 29" court W 21'

Sta 11 + 15 10" Bot court

was at level 40

each side of E

21+50

157.4
171.0
182.11
192.49
192.6

193.05
193.47
193.70

192.92
192.17
193.54

193.8
194.14
194.12
194.27

192.3
187.7
186.99

187.01
187.65
186.44

187.3
187.66

21+50

N
N

23

I

Station #12
15" sewer

190.5

187.71

B.M. on wide
rock 150' N.E. Sta
21 Sta, 17 1/2 E

22+96 189.06
190.02
191.18

2.5 ft each side
down E side

33751

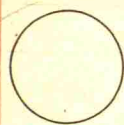

24 ✓

25 ✓

35450

26 ✓

10.50
 + 66.67
 77.17

2x
2

155.6
 133.23
 77.75
 1500
 + 15.00
 175.7
 184.1
 182.53
 175

2x

193.8
 + 9.38
 198.18

10
2

94.0
 + 93.84
 187.6

2x
2

91.6
 91.53
 96.53
 89.25
 88.22
 185.7
 181

2x
2

13150 4x4 Box Colvert

beginning at 05 add 10

2643

27

28

~~141.17~~
~~143.14~~
~~150.64~~
~~157.9~~
~~156.66~~
~~151.7~~
~~144.81~~
~~140.53~~
~~128.47~~

141.17

143.14

150.64

157.9

156.66

151.7

144.81

140.53

128.47

136.14

135.73

134.17

133.3

130.46

~~128.91~~
~~128.47~~
~~124.24~~
~~125.85~~
~~125.82~~

128.91

128.47

124.24

125.85

125.82

24758

N

L
N

27+10 sewer 8" Drain Tile
 129.28 129.4 128.75 skew SE 45°
 Concrete Header Band

$$\begin{array}{r} 172 \\ 21 \\ \hline \end{array}$$

$$\begin{array}{r} 14 \\ 21 \\ 10.5 \\ \hline 45 \end{array}$$

28+10 8" Drain Tile + to G
 One Concrete Header

28+60

$\left\{ \begin{array}{l} 129.14 \\ 127.57 \\ 122.5 \end{array} \right\} \times 28.60$

29

$\left\{ \begin{array}{l} 145. \\ 142.4 \end{array} \right\}$

$\left\{ \begin{array}{l} 132.74 \\ 128.53 \\ 126.05 \\ 124.57 \\ 124.1 \end{array} \right\}$

29

29+50

$\left\{ \begin{array}{l} 122.02 \\ 120.45 \\ 108.9 \end{array} \right\} \times 29.50$

30

$\left\{ \begin{array}{l} 120.12 \\ 117.32 \\ 117.03 \\ 1167.6 \\ 1165.8 \\ 1167.66 \end{array} \right\}$

207 17

29+52 8" Drain Tile at 4 to 6
One Concrete Header

~~189.06~~ 189.06
190.02

161

30+15 8" Drain Tile at 15 to 6
One Concrete Header

31

132.55
 *12.02
 123.5
 129.25

31

32

162.3
 *44.9

32

32+15

139.75
 141.91
 *137.15
 173

32+15

32+65

155.17
 154.76
 *152.99
 152.94
 152.1

32

33

161.67
 161.12
 160.56
 159.77
 *159.37
 158.63
 158.9
 157.67
 156.33

33

180.47
 179.92
 179.36
 178.57
 178.17
 177.46
 177.78
 176.97

31+5 8" Tile Header

145.6

32+22 8" Drain Tile
 200+50 NE 9 SW Trans Headers

~~30~~ culvert needed 32+57 - 12"

Culvert	"	27+50	15" ²⁵⁰ / ₄₅₀
"	"	28+00	15"

171	178.82	189.60
	188.40	
	1823.20	189.96
	173.00	190.00 ✓
151.26		189.83
x 171.4		185.1
171.23		179.1
170.91		188.15
170.5		188.32
109.23		187.88 ✓
169.4		187.32
168.74	35	186.72
168.9		185.39
167.8		183.87
166.49		182.55
164.72		181.37
163.1	36	180.65 ✓
161.82		180.05
x 161.2		177.95
160.6		177.20
158.5		175.45
158.02	37	174.06 ✓
156.77		171.58
155.38 ✓		169.31
152.84		
151.13		

170.75 level down 45 to top then
 turn to 50 and 30 level to 70 and up to 80

	190	New 160
old 6L		& 150
		40 149.5
39	156.31	160.00 Level
38	165.30	168.20 slope
37	176.70	176.00 slope
36	181.00	181.40 slope
35	186.36	186.36 Level
34	189.00	189.20 slope
33	178.88	178.75 slope
32	162.97	175.40 ⁸⁰ 179.40 slope
31	147.31	172.00 ⁴⁰ 179.50 slope
30	136.35	169.60 ²⁴ 178.00 slope E or 30°
29	145.3	Level 145.00
29	139.20	139.20
29	144.00	144.00 slope up
28	144.00	160.00 ⁴⁰ 152.63 slope up at 45°
28	147.63	158.00 ³⁰ 152.63 up at 30°
27	170.75	170.75 ⁴⁰ 152.63 slope up at 45°
26	189.25	189.25 Level ⁴⁰ 152.63
25	193.28	26-189.25-191.25 Level
25	193.28	Level Def at 25 to 2.7
24	159.50	up at 30° to & Level
24	151.40	up at 45° to &

24

30 166.50
 31 168.00
 32 170.00
 33 169.50
 34 164.00

152.18	170.94
147.76	167.80
145.22	166.55 ✓
142.43	164.01
143.15	161.27
138.5	161.88
133.97	157.30 ✓
80.25	152.57
77.25	Water level
87.42	Bed of stream
83.5 ✓	106.22
83.1	104.30 ✓
85.83	106.90
86.58 ✓	104.60
85.52	105.33 ✓
90.18	107.32
91.05 ✓	108.98
90.53	109.85 ✓
95.46	108.83
95.36 ✓	113.26
95.69	114.16 ✓
100.76	114.49
101.84 ✓	119.56
121.12	120.64 ✓
	119.92

39

A0

A1

A2

A3

A4

A5

25

18

New. W. 6 p.
 32.4 }
 225 }
 195 }
 309
 195
 179

159
 79.01

179
 28
 1432
 358
 50.12
 235
 47.777.5
 7.30
 924 } 78
 75 } 50
 174 } 28

79.05
 96.05

41+56 - 3 Box

2045

1

152

1.04

W. 6 p.
 90%
 864
 675
 179
 172

924 27
 75 174
 174 112
 25
 45.92
 7.37
 53.55
 5.33
 43.88

189

173.50
26

158.25

114.50

124.45

130.95

142.55

152.00

46

108.16 126.76

108.06 126.50

110.96 129.76

123.7 142.90

127.75 146.00

130.4 149.20

131.5 150.30

135.61 154.41

136 155.00

141.86 130.66

113.4 132.20

114.81 133.61

141.76 160.56

141.95 160.75

136.5 155.30

139.95 153.75

132.25 157.05

127.4 146.20

124.52 143.32

116.21 135.01

47

48

48+50

41-106.30 46-126.86

42-105.33

43-109.85 46+40-131.70

44-114.16

45-120.64

48 E

48

Sta E 20' E - 31' E 60

47 150.30 149.20 148.00 slope off at 45°

47+10 155.00 130 130 128.00

48+00 130.20 128.35 130.60 133.20

4850 153.75 161.30 163.55 166.00

49+00 152.20 163.00 164.80 170.00

49+50 163.40 168.50 172.50 174.50

50+00 163.80 168.10 170.10 174.00

51+00 177.30 180.50 182.50 183.30

52+00 181.63 184.10 185.10

53+00 178.37

54+00 183.75

Deflect from 52 back to old
at 54+00

49

149	167.80
145.6	164.48
142.86	161.66
136.6	155.46
133.4	152.20
128.77	147.50
126.17	144.97
123.57	142.37
117.78	136.57
130.95	169.76
145.95	164.76
140.6	162.40
138.9	159.70
129.32	148.12
151.35	176.15
149.	167.80
146.5	165.36
143.3	162.20
140.8	159.60
137.73	156.53
124.58	143.38

49+60

50

Sta 50 + 95

32

==

51 { 162.76 A.
158.52 ✓
151.3

52 { 165.03
164.90
162.83 ✓
158.04

53 { 161.53
159.57 ✓
157.5
153.

54 { 164.5
164.95 ✓
163.3

55 { 165.7
163.75 ✓
162.4

56 { 163.3
168 ✓
162.1

56.75 { 167
166.59 ✓
163.71

57 { 166
165.15
163.09 ✓
154

A.27 151.56 ✓
177.30 ✓
170.10
173.73
183.70
181.55 ✓
179.94
180.33
178.37 ✓
176.30
171.80
183.30
173.75 ✓
172.10
184.50
182.55 ✓
180.20
187.10
186.80 ✓
184.96
185.80
185.69 ✓
182.57
185.80
183.95
180.89 ✓
172.80

160.37

33

Loc Stone 53+85
162.1

53 + 81 STUMP

Stump 10" N15°W 10' Post 5.5°W 24'

158+15 10' C.D.

54 + 40 Res^{ca} 200' W

56+5 4 FT

57 + 80 R.W.W

57 + 47 18" 60° NE

64

65

66

67

172.9	191.70
171.58	190.68
173.65 ✓	192.78 ✓
171.66	190.46
172.94	191.64
172.7	191.50
171.37	190.18
172.5 ✓	191.30
170.96	189.76
172.36	191.16
171.6	190.40
169.3	188.10
170.4 ✓	189.20
169.25	188.05
170.85	189.65
170.85	189.65
169.3	186.10
168.7 ✓	187.50
167.6	186.40
169.64	187.44
167.6	186.40
167.4	186.20
168.4 ✓	187.20
168.6	187.40

66+20 78

Sta 66+60 El. 183.15 - Top of 10" Culvert Road

Sta 67+05 - R&W

Sta 67+60 Rm 60 W

68 176.45

168.73

169.2 ✓

163.32

170.9

69

177.15

176.95

171.82

169.16

170.3

170.10

171.51

176.4

70

172.36

171.75

172.57 ✓

171.09

172.66

71

172.86

171.8

173.09 ✓

171.6

172.65

72

172.15

171.75

173.1 ✓

171.47

189.25

189.53

188.70 ✓

187.62

189.70

190.30

189.75

190.68 ✓

189.10 188.40

191.16

190.55

191.37 ✓

189.89

191.46

191.66

190.60

191.89 ✓

190.48

191.45 ✓

190.98

190.55

191.90 ✓

190.22

191.05

68+00 Res 100'E

68+20 Drive W

68+40 Drive E

68+46 7 E

72+95 7W

73

~~172.48~~

171.72

173.89 ✓

171.66

~~172.55~~

74

172.59

171.85

173.14 ✓

171.9

~~172.43~~

75

172.4

171.75

~~172.95~~

171.63

~~172.62~~

76

172.56

171.85

173 ✓

~~172.56~~

172.25

77

173.58

172.3

173.5 ✓

172.25

173.03

191.20

190.52

✓ 191.89

190.46

~~191.35~~

191.39

190.85

✓ 191.99

190.70

~~191.23~~

191.20

190.55

✓ 191.75

178.43

~~191.72~~

191.36

190.65

✓ 191.80

191.36

191.05

~~192.37~~

191.10

192.36

191.65

191.85

(73+90 Rec 1004)

(74+20 7E)

(74+41 One W)

74+90 7W

78

174.12

172.57

173.54 ✓

172.37

173.58

79

172.93

171.23

172.54 ✓

171.26

172.61

80

171.57

176.86

171.92 ✓

170.58

171.25

81

171.00

170.76

172.01 ✓

170.51

171.9

82

171.4

170.13

171.63 ✓

169.55

171.5

192.92

191.37

✓ 192.31

191.17

192.38

191.73

190.03

✓ 191.34

190.06

191.41

190.37

189.66

✓ 190.72

189.38

190.15

✓ 189.80

189.66

✓ 190.81

188.58

190.20

188.93

190.43

188.35

190.30

79+40 Road 400 E

80+27 Stone - FW - Rd E

Gns. St. Sta 2. El 190.30
 B.M. El. 195.05 Top Corner post E end
 Sta 80+42

83

179.7

159.05

168.56 ✓

168.9

178.93

84

168.69

168.65

169.55 ✓

168.65

168.8

85

172.1

176.19

170.6 ✓

169.96

171.24

86

171.64

173.64

172.43 ✓

176.4

171.32

87

171.1

170.37

172.5 ✓

170.6

171.82

179.70

189.25

✓ 188.66

187.70

159.73

187.49

187.48

✓ 188.35

187.95

187.60

190.90

188.99

✓ 189.40

188.28

190.84

190.44

189.44

✓ 191.23

189.20

190.12

189.90

189.17

191.30

189.40

189.82

83+45 6" T_{1/2}
Outlet 100' E. El. 183.55

Outlet at 9th 84+00
Reas.
84+10 7 E 84+25 Blom 208

84+70 Reas 6 E
85+10 Dine 4
85+15 7 E

Charles Wesley Benson
Lafayette
Brewer Hotel
United States America
Henrichs County

88

177.45

176.6

172.78 ✓

170.8

171.2

89

172.3

171.22

172.96 ✓

171.41

172.3

90

173.39

171.9

173.2 ✓

171.96

173.16

91

174.52

172.61

173.7 ✓

172.78

174.04

175.89

173.7

175.00 ✓

173.84

174.75

190.28

189.40

191.58 ✓

189.60

190.00

191.10

190.02

191.76 ✓

190.21

191.10

192.19

190.70

192.00 ✓

190.75

191.96

193.32

191.41

192.50 ✓

191.58

192.84

193.84

192.56

193.80 ✓

192.64

193.55

91+80 FW

93+20 Res. 60W

93+80 Dime W

93

175.7

174.4

175.36 ✓

174.96

175.77

94

174.6

173.61

174.45 ✓

173.55

174.5

95

172.6

172.17

173.8 ✓

172

172.65

96

172.35

171.6

173.35 ✓

171.97

172.25

97

173.2

171.61

173.73 ✓

171.71

172.78

194.50

193.20

194.66 ✓

193.76

194.57

193.90

191.91

192.5 ✓

191.35

193.30

191.40

170.97

192.60 ✓

196.80

191.45

191.15

190.90

192.15 ✓

190.77

191.65

192.00

190.41

192.23 ✓

190.57

191.5

96+75 Dune ✓

96+81 F.E + P.L.E. Barn 20 y

97+00 Dune Ward Res 50 E

98+40 RTW

98+80 Dune ✓

98 50

172.43

171.75

172.31 ✓

171.3

171.91

171.17

170.25

171.63 ✓

169.94

171.21

170.27

169.4

171.1 ✓

169.15

170.32

169.2

171.62 ✓

169.17

170.74

170.32

169.3

170.94 ✓

169.26

170.5

191.23

190.55

191.11 ✓

190.10

190.71

189.97

189.65

190.43 ✓

188.74

190.01

189.07

188.20

189.91 ✓

187.98

189.12

187.12

188.00

189.82 ✓

187.97

189.54

189.02

188.10

187.74 ✓

188.06

188.85

51

99+50 78+PL 2
 Collet Regd 99+50

99

100

101

102

103

170.44

169.35

171.14 ←

169.4

170.8

104

178.9

169.34

171.43 ←

169.4

170.76

106

171.66

169.17

171.7 ✓

169.5

170.69

106

171.19

178.26

171.45 ←

170.18

170.85

107

170.3

169.53

181.44 ←

169.92

170.31

189.24

188.15

189.94 ←

188.70

189.60

189.70

188.14

190.23 ✓

188.70

189.55

190.46

188.50

190.50 ↓

188.30

188.89

189.92

189.00

190.25 ↓

188.98

189.62

189.10

188.33

190.24

188.72

189.11

104+96-7E

105+757E

106+10 Rec. 3DE

106+61 Stone Rd W PL E

BM El. 194.15

Conc. Post W. side Sta 106+80

Ch. Tile 186.20

Top of 12" Tile

108 { 170.52

169.56

171.58 ✓

169.98

170.32

109 { 190.61

189.57

171.58 ✓

170.13

170.64

110 { 177.01

169.92

171.61 ✓

170.93

171.03

111 { 190.97

170.03

171.82 ✓

170.55

171.50

112 { 171.34

170.4

172.35 ✓

170.86

172.32

187.32

188.56

190.38 ✓

186.78

177.12

187.41

186.51

190.38 ✓

188.93

187.44

187.21

188.72

190.41 ✓

187.23

187.38

187.77

188.83

190.62 ✓

187.35

190.30

190.14

187.20

191.15

187.66

191.12

110+407W

111+407W

111+757E

112+50 Res 60E

112+90 Dune W 113+40 Dune E

113+40 Res 60W

113 { 171.55
172.01
172.42 ←
172.15
172.56

114 { 170.9
169.9
171.32 ←
170.4
171.12

115 { 170
169.62
171.39 ←
169.9
170.35

116 { 170.05
169.4
170.74 ←
169.44
170.05

117 { 169.39
169.55
170.67 ←
169.26
169.82

190.35
190.81
191.22 ←
190.95
191.36

189.89
189.70
190.12 ←
189.20
189.92

188.70
178.42
190.19 ✓
188.70
189.15

183.85
188.20
179.54 ←
188.29
188.85

188.59
189.35
189.47 ✓
188.05
188.62

113+70 Tile Crosses of Side

114+057W
114+157E 114+20 Dune E
114+2 Tile Crosses W Side

116+507E

118	169.77	188.57
	169.37	188.17
	170.64 ✓	189.44 ✓
	169.54	187.84
	169.00	188.76
119	169.78	188.57
	169.34	188.16
	170.57 ✓	189.37 ✓
	169.03	187.73
	169.5	188.30
120	169.58	188.38
	169.5	188.30
	170.35 ✓	189.65 ✓
	169.06	187.37
	169.6	188.40
121	169.73	188.23
	169.2	188.00
	170.9 ✓	189.70 ✓
	169.5	188.30
	169.56	188.36
122	169.6	188.40
	169.33	188.13
	170.82 ✓	189.62 ✓
	169.28	188.08
	169.6	188.70

192.20
 187.50
 9450

50

192.00
~~187.50~~
 4.50
 156.20

129.50

250
 192
 159.84
 2.94
 5.35
 1.57

51295
 39

1.18

123

170.2	189.00
169.5	188.30
170.9	189.70 ✓
170.1	188.90
170.78	189.55
172	190.80
172.8	191.60 ✓
171.3	190.10
173	190.80

124

172	190.80
172.8	191.60 ✓
171.3	190.10
173	190.80

125

173.78	191.08
171.06	189.86
172.34	191.00 ✓
178.8	189.60
172.28	191.08
175.76	189.56
169.9	188.70
171.52	190.32 ✓
169.72	187.62
172.75	189.55

126

175.76	189.56
169.9	188.70
171.52	190.32 ✓
169.72	187.62
172.75	189.55

127

176.39	189.19
169.66	188.46
171.32	190.12 ✓
169.77	187.57
170.34	189.14

189.70

90.68

123+10.5 R of W line

189.70

61

BM El. 192.09

N. Rail 123+56

2 reverse at R.R.

N.R. 173.23

188.0

192.09

F.L. Sewer S. of RR 187.95

" " N. of RR 189.35

123+90 N R of W line

128

171.37 196.17

169.77 188.57

171.97 ✓ 190.27 ✓

169.2 188.00

168.69 189.49

129

171.32 190.12

169.63 188.45

171.7 ✓ 190.50 ✓

169.17 187.97

171.4 190.20

130

170.5 189.36

168.77 189.57

170.95 ✓ 189.76 ✓

169.1 189.90

169.76 188.56

131

169.7 188.56

168.33 187.18

170.2 ✓ 189.00 ✓

168.9 189.40

169.76 188.56

132

169.35 188.15

168 186.80

169.55 ✓ 188.35 ✓

168.2 189.00

169.1 187.90

Culverts

Sta 9

Sta 14

Sta 20

Sta 21

" 23

" 28+50

" 30+

" 31+50

" 32+20

" 40. Bridge 2

" 48

" 49

~~Sta 50~~

Sta 53

" 57+50

" 57+50

From Point 40' E of Sta 98+0
 at Stake marked 0+00 Lay
 24" Tile N 90°-0" From 0+00
 to 1+00 Lay tile in quarter
 circle to the North. Tile from
 0 to 1+00 to be laid 4' W of
 Stakes. North 1+00 to 1+45 W of
 N. to 2+00, N. to 2+85 15' L Aborder

133

168.99

168.88

168.67

168.1

169.97

187.72

187.08

187.97

186.90

188.27

see road
169.14

134+27

169.14

178.0

134.94

133+27. Stone
Corner at East S 45° W 23'

Walnut 24" N. 30° W. 31'

Tile Top 182.45 10" 200'
North of Sta 134

Slope Stakes

Sta.	West	East
23+50	41	38
24+00	16	17.5
25+00	28.25	27.00
25+50	24.50	30.00
26+00	29.00	31.25
27+00	46.40	24.26
28+00	42.00	30.50
28+60	39.00	27.25
29+00	44.75	28.50
29+00	48.75	38.50
30+00	43.50	34.75

BM E1 192.70
Sta 134 - Conc. Post W. Side

End of Road Sta. 133+27

B. M. N. E. For boxier Steps Front End
Aven School House

	T	Rd.	E1
	103.50		
Window Sill		2.65	100.25
N. W. For of Side W		4.35	99.15
Ditch at Road			91.15
Tile out let on W. Karter Floor.			81.15
Basement Floor			90.55
	111.6	98.80	
0+00	90		99.15
1+00	89.50	1.40	97.40
1+40.		.90	97.90
1+72'		1.50	97.30
2+00		1.00	97.80
3+00		3.80	95.50
4		5.10	93.70
5		6.50	92.30
6		7.56	91.24
7		8.22	90.58
8		9.05	89.75
	95.16		
8+31		7.50	87.66
8+45		5.67	89.49
9+00		5.15	90.01

99.90
7.00
91.20
4.10
95.16

Slope Stakes

49 Cut	
W. S. M. 48	41'-0"
48+50	29'-0"
49+00	47'-5"
49+50	23' Cut
50+00	17'
51 Cut	
52 Cut	
53	23.5'

From to N. side.

8+0
N.E.
From to S. side.

68

	T	TR	E1
10		9.00	86.16
11		9.90	85.26
12		10.10	85.06
13		10.45	84.71
14		11.00	84.16
15	85.86	2.30	83.56
16		2.00	83.36
17		3.85	82.01
18		5.40	80.46
19		6.65	79.21
20		8.65	77.21
21		10.60	75.26
22	71.63	13.00	72.86
23	78.63	7.29	71.34
24		11.28	67.35
25		14.70	64.43
26	69.51	07.90	61.60
26+16		8.05	61.45
26+16		9.05	60.45
26+33		9.85	59.65

9.30 95.16

9.30
9.30
 15.86
 79.23
 10.37
68.26
 12.5
69.57

85.66

7.23

76.55

7.50

75.05

7.20

71.34

2.69

other drain ends

Eulvert El.

Ditch Bottom

Border Plate Eulvert Under Truck & Cars

	99.15 CY K	Feet	\$1.
0+00	99.22		99.15
1+00		4.35	94.87
2		5.30	93.92
3		5.20	94.02
4		5.65	93.57
5		6.30	92.92
6		7.05	92.17
7		8.30	90.92
8		9.55	89.67
9	96.10	2.95	88.15
10		4.75	86.35
11		6.50	84.60
12		8.10	83.00
13		9.20	81.90
13+8		11.35	79.75

tile

99.22
4.75 .04
91.02
91.10
11.35
79.75

91.25
79.75
10.90

13
1.40
6.20

drain outlet from Tarter House

Drain. Avon School thru Ladders

Sta.	Av. Fwt	width	Ev. ft	Days
0-1	7.26	✓	14.52	
1-2	5.14	✓	10.28	
2-3	5.22	✓	10.44	
3-4	5.521	✓	11.08	
4-5	5.49	✓	10.98	
5-6	5.29	✓	10.58	
6-7	4.79	✓	9.58	
7-8	4.09	✓	8.08	
8-9	3.51	✓	7.02	
9-10	3.05	✓	6.10	
10-11	2.48	✓	4.96	
11-12	2.00	✓	4.00	
12-13	1.85	✓	3.70	
			11,132. =	412.29

By Kirkbride

Russell Road

62

63

64

65

66

66 + 59

67 + 525'

68

69

70

71

72

73

74

75

76

77

78

79

80

80 + 25

81

82

83

84

85

86

87

88

89

90

91

92

10" Armco Tilt Headers
 10" Armco Still Headers N45

80 + 25 Stone Cement N45°E 24'
 Post 16' W
 88' 10" Armco L Headers

Route No. 2.

Sta.	Along Elee. Ry.	Av. Int	Width	Int. ft.	Int. ft.
0-1		8.53	3	25.59	
1-2		8.35	✓	25.05	
2-3		7.90	✓	23.70	
3-4		6.35	✓	12.70	
4-5		5.25	✓	10.50	
5-6		4.52	✓	9.04	
6-7		4.16	✓	8.32	
7-8		4.05	✓	8.10	
8-9		4.83	✓	9.66	
9-10		4.41	✓	8.82	
10-11		2.98	✓	5.96	
11-12		2.97	✓	5.94	
12-13		3.24	✓	6.48	
13-14		3.72	✓	7.44	
14-15		3.29	✓	6.58	
15-16		3.44	✓	6.88	
16-17		3.32	✓	6.64	
17-18		2.62	✓	5.24	
18-19		1.98	✓	3.96	
19-20		1.12	✓	2.24	
				19884.00	736.45

75

83	
84	From E 10' Arco Tile Terminal
85	105
86	106
87	106 + 65
88	106 + 65 Tile 3' ²²⁵⁰ 10560
89	Below ditch at 107
90	107 + 00
91	108 + 00
92	109 + 00 113 + 71 6" Clay Tile 15'
93	110
94	111
95	112
96	113
97	114
98	115
99	116
100	117
101	118
102	119
103	120
104	121
105	122
106	123
107	123 + 25 15' x 12" V.T. Replace

Along Elec. Ry

Sta	Avg Wt	Width	cu. ft	cu. yd
16-17	3.64	✓	7.38	
17-18	3.57	✓	7.14	
18-19	3.56	✓	7.12	
19-20	3.33	✓	6.66	
20-21	2.76	✓	5.52	
21-22	2.50	✓	5.00	
22-23	3.02	✓	6.04	
23-24	2.75	✓	5.50	
24-25	1.77	✓	3.54	
25-26	1.97	✓	3.94	

5791.00 214.48

Sta. 0+00 to 16+00

18076.00 669.48

883.96

Shackley Gravel 5/22/27

1.	4.46	14.46	-	10.00 ✓
2.	12.20	14.05	4.60	9.86 ✓
3. @	90 in 9.45	26.25 ✓	.41	
4. @	5.45	20.59 ✓	1.67	
5.			4.88	25.15
6.			4.20	25.43
7.			3.61	26.42
8.			3.30	26.73
9.			3.25	26.74

1728 yards

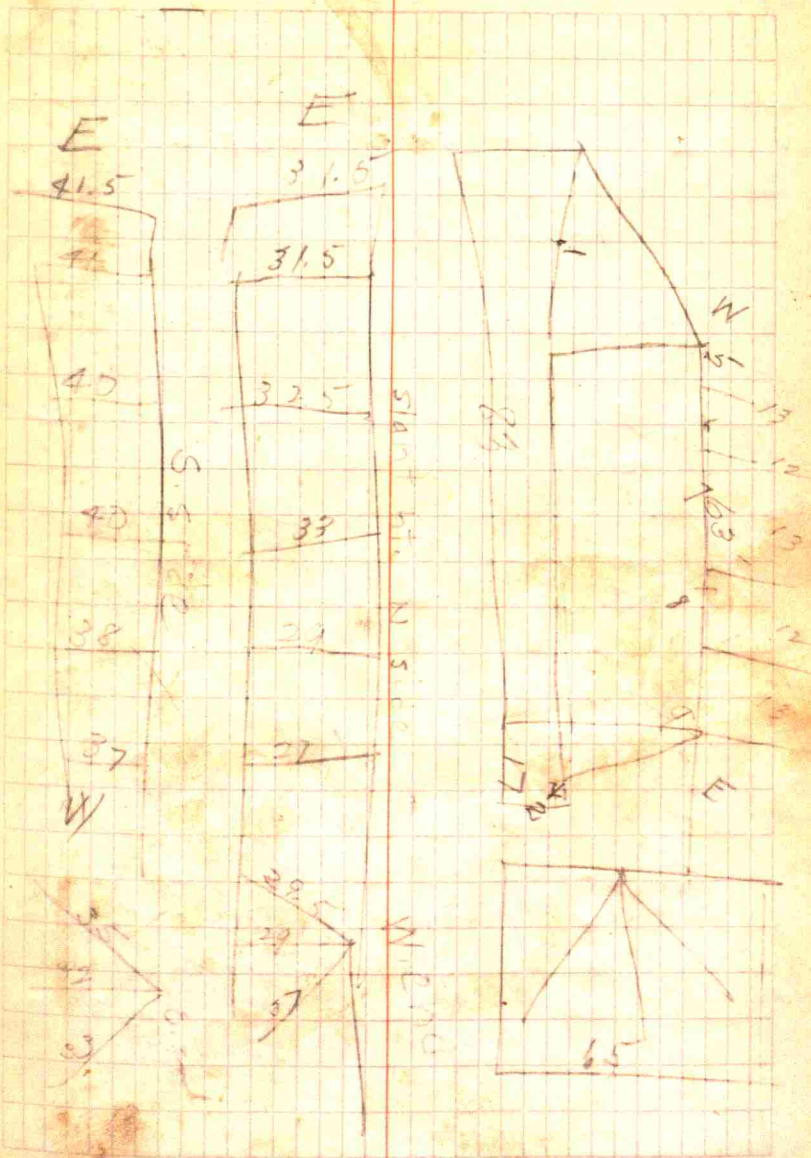
35 Durham (Johns)
30 Carl Shackley

— Christie Road —
 Put 12" iron sewer with
 L header — 6' arms at Rock
 ville Rd. — clean out side
 ditch West to Bridge

Concrete arch culvert at Sta.
 13 — now 16' 9" left skew.
 Add 5'-0" each end — break
 off walls top of wall end wings
 first. Make header walls
 as shown. Present arch
 culvert is 3' 4" span — 3' 3"
 rise above bed — 1' rise from
 spring line.

Sta. ? 300' N. C.H. Downard
 house — Put new 6' box cul-
 vert 24" — 4wy — 5 ft. wings
 Present rise is 4'-10" — see profiles
 as to use of new bridge

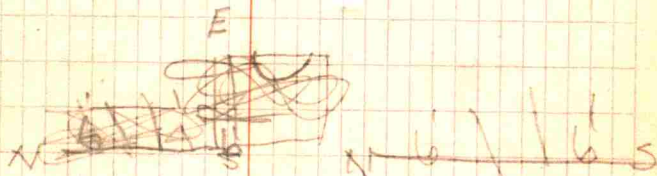

82

Sta. 68+90. 30" sewer
 15' long. Add 9' with
 4' beaded wings 11 to rdwy -
 spare addition to center -
 completed sewer in road.

Bridge at sta. 101+40 to 4

Rise 14'-3" - Floor above
 S. abut. 1'-0". 18'-0" wide.

83

84

Henry Hunt Road

On N. side Rockford put
 8' slab bridge - 24' rdwy -
 4 1/2' bed to top of slab -

Second bridge about
 station 3 -

rise 3'-9" to present rdwy.
 span 12' rdwy - 20'-0"

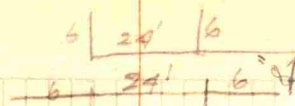

85

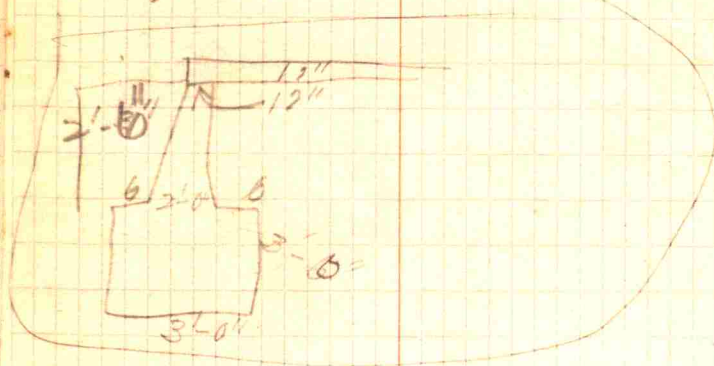
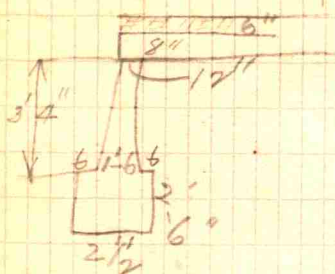

86 Levels for Tile on Russel
Road Beginning 40' W. of Sta.
48 + 00 Redding 54' Left of Stake

Sta	El.	
0+00	127.65	
0+70		
0+70	130.40	Red
0+85	133.90	
0+95	135.70	No Stake
1+00	132.00	
1+12	134.53	
1+45	138.03	
BM	137.84	High Point Granite Rock 4' across opposite Sta 49' a least 30'
1+80	136.30	
2+00	143.88	
2+10	143.60	
2+18	140.33	
2+50	142.73	
2+85	143.90	
3+00	147.70	End of L Header
15' W 2+85	148.00	" " " "

94
 C 40' 30' 15' 27
 172.92 | 178.16 | 176.50 | 170.75 | 164.60 | 159.91 | 155.85

28
 152.67 30' 147.63 30' 144.12

168.10 40' 143.55 40' 142.32

~~142.32~~ 30' 148.80 30' 142.70

29
 168.7 30' 151.40 145.70 140.24

297.50
 30' 171.22 30' 139.20 30' 137.59

150.35
 151.02 149.03

99

Top of each step
 31 + 50
 151.33

100

E

138.60

50

50
196.80

20

W
135.32

70

190.05 162.80

20

31

151.44 142.45

20

133.44
133.44

40

169.60 162.10

20

31+50

148.31 141.15

20

134.53

32

145.35

40

163.97

20

131.71

32+15

162.65

30

154.38

40

133.62

174.97
101

Rock 134.15

161

136.

25

12

14

51

139.73

189.94

161.29

169.47

177.65

33 178.15

34 178.10

35 184.76

36 180.65

37 174.06

38 166.55

39 152.31

155.44

$$\begin{array}{r} 181.90 \\ 40 \\ \hline 180.65 \end{array}$$

188.98

169.57

59.95

169.16

161.16

163.50

5.15

168.55

16

168.90

168.05

173

Charley Clay ~~side~~ E

- 131 Rail Fence 37. on line
Wire " 34.5'
- 132+37 Pole E side
- 133 Rail Fence Corner Stake
35' sign E. Stake to wire
- 134 Ditto
- 135+76 Rail Pole E side
- 136 Ditto
- 137+58 T. Pole 4' inside
- 138 C. side Ditto
- 139 W
- 140+20 Pole 4' inside at fence
- 141 Ditto
- 142
- 143+76 Poles 4' inside
- 144 Ditto
- 145 Wire 33.5'
- 146+385 Pole 4' inside
- 146 Rail Fence Ditto
- 147 Wire " 33'
- 148+114 Pole 4' inside
- 149+957 Gil W Ry Fence
- 150 Rail Fence Ditto 3
- 151 Wire " 33'
- 152+59 N. Rail
- 153+5415

side John M. Russell Road
Eel River Tp. 105

notes on property lines

W Lona Page W side
to R. R.

Hackett & Todd on
W side to First Road

- 124+15. O. 1.9 W. Fence
 124. E Fence wire on line
 W " " 31.5
 123 O Wire Fence on line
 W " " 31
 122 E Fence 37' From W Stake
 W " 6.3 " " "
 121+36.5 Pole 3' inside fence
 121 E. Fence 2.3' inside Stake
 W " 33.5 From "
 120 E. Fence Ditto
 W " Pole 6' inside W Stake
 119+97 Pole 6' inside Stake
 119+20 Large Rock
 119 Ditto Both Fences
 118+57 Pole 5' inside Stake
 115 Fences ditto
 117+43 Line Fence E
 117+16 Tel Poles 15" From E
 117 + Fences Ditto E 18' W 14'
 116 Fences Same
 115+16.5 Fence E
 4 7/16 " W

Top R.R. 100 Rods on
 E Side S. R. Rapp

- 115 C Fence 4' inside
 W " pole 5' 4' 15' 4'
- 114+30 " pole 15' 4' 15'
- 114 W 14' form 4' E 4.5 from 4'
- 113 E 15.5' 4' wire
 W 6' " 15' 4'
- 112+97 pole 15' 4'
- 112 E 16' 4'
 W 15' 4'
- 112+57 L. pole 15' 4'
- 111 E 16' 4'
 W 14' 4'
- 110+38 T. pole 15' 4'
- 110+22 E " 4'
- 110
- 109+82 C pole 15' 4'
- 109+22 E " 15' 4' W side
- 109 E 16' 4'
 W 15' 4'
- 108+75 L. FW

114+53 W side 50' Rock



113+52 E side



S. R. Page

110

51

176.43

52

180.69

53

177.39

54

182.78

55

181.78

56

186.

17706 201

186.00

59

187.13

60

189.30

61

190.50

top 61 191.30

108+59 Lino Fence E Rosal
 108+42 " " W W.

107 E 16' e
 W 16' e

106

105 E 17' e
 W 15' e

104

103

100

99+53 Lino Fence E
 99 E Fence 20'
 W 15' e

98
 97 E 17' e
 W 15' n

96 + 92 L Fence E

95

93 E 16' - e
 W 12' e

12459
 1630
 10800

2.5

107+10 45' Back

Side  Margaret
 Eggers

Sam Roe W side

Anna Hooser E
 side

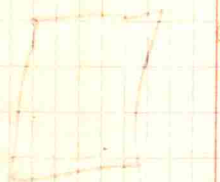
 97+95

92
 91 E 17' $\frac{1}{2}$
 W 13' $\frac{1}{2}$

90

89

88

87

86 -

85

84

ES Con Post 20
 WS 14' $\frac{1}{2}$

83

82

81

80

WF 20'
 WF 15'

79+3 9 Line Fence E Road

79+23 " " W East

79+06 " " E East

79

78

WF 12' $\frac{1}{2}$
 W 17' $\frac{1}{2}$

Crick Wal. Eganbright

33+95 70' Back

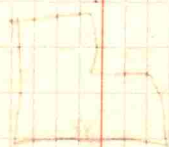

70

76

~~73~~

E 15' ϕ
W 14' ϕ

M. Lewis

80' Back

74

73

72+92 Line Fence W

72

70

13.5 from CL
12 " CL

69

68

68

68

68

68

68

68

68

68

68

68

68

68

68

68

68

68

68

68

68

Line Fence E

13' ϕ
15' ϕ

67+17 L Fence W Road W

67

67

67

67

67

67

67

67

67

67

67

67

67

67

67

L " W

14' ϕ
15' ϕ

66 E side

W "

65

64

63

62

McCloud Hens Circle

Amen Murphy W side

Dan Dadds E side

Fork Gordon u u

+67 +50 wide 40'

68 E side 60' Back

67120 Fence 14' CL
W " 15' CL

7 E 16' ϕ
W 16' ϕ

70 Prop line W
E 16' ϕ
W 20' ϕ

71 E 16' ϕ
W 20' ϕ

House 60 x 0121

Frank B. Baker W to 95
less Kester to back
Cut Clay Cr. side to R
Nancy Morphew to
Creek
~~But Ross E side
of Morphew W side~~

John Russo's Road
Levels for Ditch Sta 27-31

	HL	T	HI	EI
Sta 27	147.63	0.45	148.08	
4' W of 27		2.59		
4' W of 28		2.65		
3' W of 28		3.48		
2' W of 28		5.36		
4' W of 28 + 30		6.90		
4' W of 28 + 30		6.92		
3' W of 28 + 30		5.92		
		10.72	136.91	T.P.
		4.25		
Sta 30		5.78	141.16	
4' W of 30			142.16	
3' W of 30		0.78		
6' W of 30		6.22		
5' W of 31		7.70	140.38	
5' W of 31		11.19		
4' W of 31	HI	11.92		
		10.76	131.40	T.P.
		143.46	12.06	
		1.1		T.P.
		11.38		
		153.74		
		75.		

148.08
7.78
140.38

142.16
10.76
131.40

147.63
10.72
136.91

131.46
12.06
143.46

136.91
4.25
141.16

5.98
135.68

143.46
1.1
142.36
11
153.74

Bottom of Branch 1' W of Stake
Slope Stake
4' inside Slope Stake
Bed of Stream opposite 28
Slope Stake
4' inside Slope Stake
Bed of Stream

Bed of Stream
E.M. N.W. cor. Rock 5' across 55' W of Sta

Bed of Stream

HI	↑
163.47	11.00
164.04	.89
174.40	
	.20
186.65	2.45
	7.95
	1.79
195.97	11.11
	2.36

Sta 33

186.65	
1779	
174.86	153.74
	75
11.11	152.99
7.95	11.05
	104.04

T.P.

T.P.

TP

164.04
79
163.15
11.25
174.40

174.40

20

174.20

12.45

186.65

186.85

7.95

178.90

West side of Stump at approx. 39+60
Stump Poplar 36" Dia

27 + 77

0 1

Def 161-90

Def Left 28.20

Sta 26+83 to 27+28 Ret. wall parallel
to tile drain

Sta 27+28 to 30+61 - 36" Drain Tile

Sta 30+61 to 31+22 Ret wall
parallel to tile drain

Sta 29+77 - Def. L. $28^{\circ} 20'$

Sta 30+61 - Def. L. $11^{\circ} 35'$

⊥
Road

26

27

28

29

30

31

32

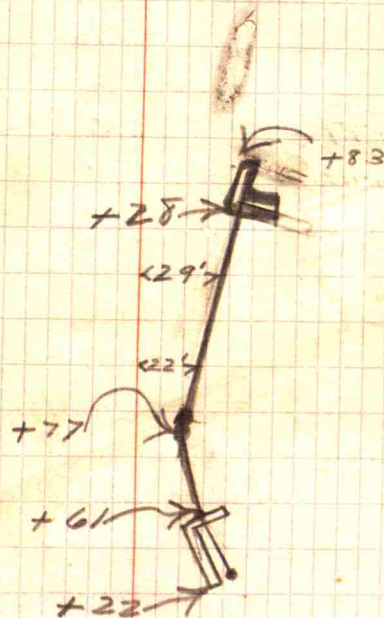

	E.I.	H.I.	T	
Sta 30+75	140.38	146.20	5.82	
Sta 31+22			10.10	Bed Stream
30+61			7.05	At Stake
30+61			8.71	
30+00			3.50	
29+77			1.95	
	145.35		0.85	
	140.53		9.89	
	155.14		6.86	
29+00	155.14	158.24	9.07	
28+80			4.91	
28+00			2.10	
27+28			2.17	
	153.07		8.17	
		161.24	9.50	
27+00			2.43	
26+83			3.00	
			3.60	

P.M. Baldor 65' W. Sta

153.07
8.17

161.24

Turning Point

158.24
2.17

160.41

Bed Stream also P.

Turning Point

Bed Stream

North 23' of Sta 27+28
200' Up Stream

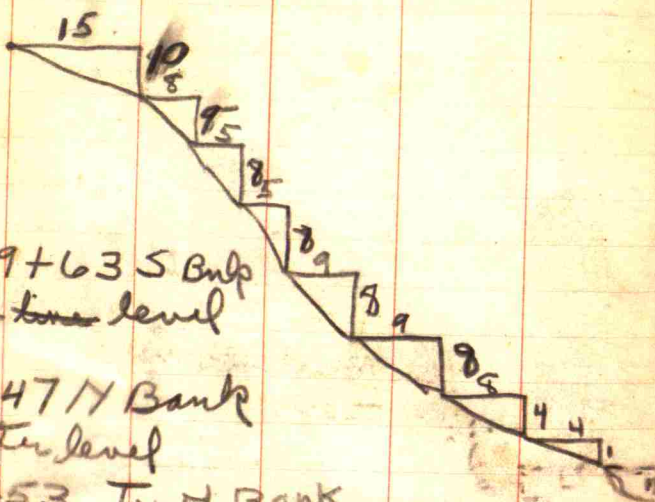

Sta 39+635 Bank
at water level

Sta 40+477 Bank
at water level

Sta 40+53 Top of Bank

Sta 39 to Sta 41 = 164'

H. Water Rises 2' above stake
marked 40+00

157
53
104

57.30
96.05
61.10

59

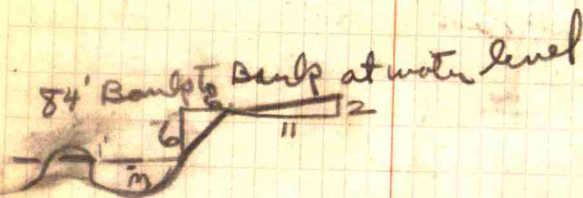

Russell Road

48950 Yds reduced to 8
 40000 Yds @ 25¢ = 10,000

6650 Tons Gravel @

50 + 75 + 75 = 2.00 = 13,500

Bn. Over Eel River

1200 Yds @ 12.50 = 15,000

Culverts @ Hdwr = 5,000

43,500

8,000

\$51,500

[Faint, mirrored handwritten notes and calculations, likely bleed-through from the reverse side of the page.]

Vermont St

	N. St	Gd	ERA	Gd	S. St
N 0+00	99.01	98.35	99.90		
S 0+10			99.88	99.90	100.61
0+50	101.06	100.47	101.10	101.30	102.04
0+60	101.22	100.60	101.40	102.26	101.52
1+10	102.40	101.73	102.41	102.73	103.35
1+60	102.52	102.12	102.43	102.33	102.72
1+70	103.25	102.80	102.46	102.42	102.83
2+20	102.60	101.96	102.00	101.30	101.92
2+70	103.00	102.54	102.70	101.38	101.86
2+80	103.26	102.50	102.90	101.66	102.09
3+30	103.39	102.45	102.66	102.30	103.06
3+80	103.91	103.30	103.56	103.30	104.02
3+90	104.10	103.72	103.92	103.60	104.21
S 4+40			104.35	104.40	104.96
N 4+71	105.19	wk SE. 105.02	104.97		
4+90			104.95	105.10	105.68
5+00	105.88	wk 105.25	105.20	105.23	106.01
W 5+50	106.05	wk 105.45	106.05		
S 5+55			106.09	wk 106.16	106.86
6+00	106.06	105.57	106.11	106.36	106.80
6+50	106.06	105.40	106.61	106.58	107.22
N 6+97	105.51	105.05	105.10		
S 7+02	+		105.10	105.06	105.43

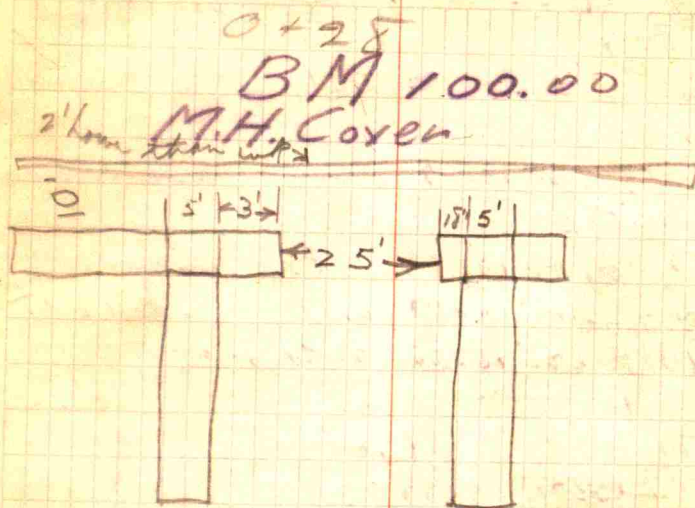

Beg W. N. Side 5' wide

Beg W. S. Side 5+55

Wedge Crossing
Wedge Crossing

Mrs Cummings

Income \$12.00 week 7 Children

Rent \$12.00

Works at Presto Light 1.50 week
can fare

Husband dead - Boy & lost
hand - No other means support
Six children in school.

See Martin.

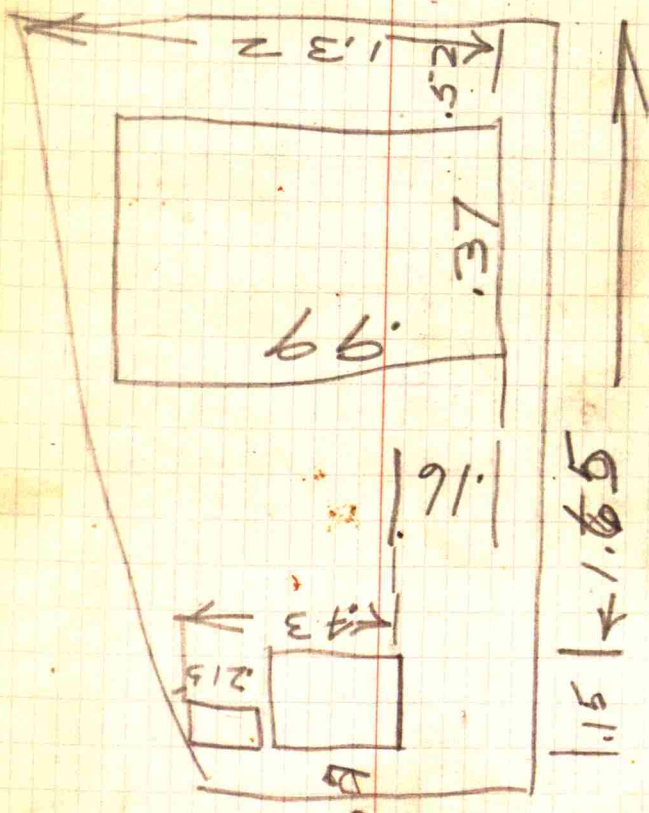
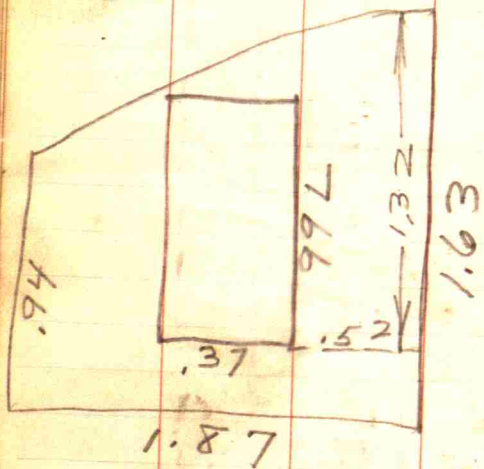

School House Drain
N. Salem Ind.

Sta	Stake	24 W	
0+00	109.24	108.75	
0+50	108.44	107.91	
0+75	108.52	107.94	
1+00	108.42	107.92	
1+50	106.29	105.77	
2+00	104.26	103.61	
2+50	99.86	99.33	2+60 99.21 97.62
3+00	97.86	96.59	
3+50	96.32	94.98	
4+00	94.56	93.36	
4+50	92.86	92.08	
5+00	91.35	90.15	
5+50	89.20	88.06	
6+00	87.00	85.45	
6+50	84.78	83.16	
7+00	82.80	80.60	
7+50	80.60	77.62	
8+00	78.21	76.50	
8+50	76.54	75.20	
9+00	76.01	74.50	
9+25	75.21	75.59	

9+35 Bed Stream 64.00

7 L. Line Tile
at Bldg SE cor 100.00
60' N. of Sta 0+00

Def R 50°

Cross Fence 1+40

Cross Fence 2+45

" WK 2+50-2+56

Def L 45°

4+60-4+90 vary around One corner

4+45 maple

4+60 maple

4+75 maple

6+30 Maple

6+45 Maple

6+70 maple

7+50 Maple

cross w/ 9+15-9+25

Terminate in Helv. back of
NE wing Sta 9+35

BM. N. End E. Road Culvert 77.00

Sta 9+30

H. Hadley
Bz

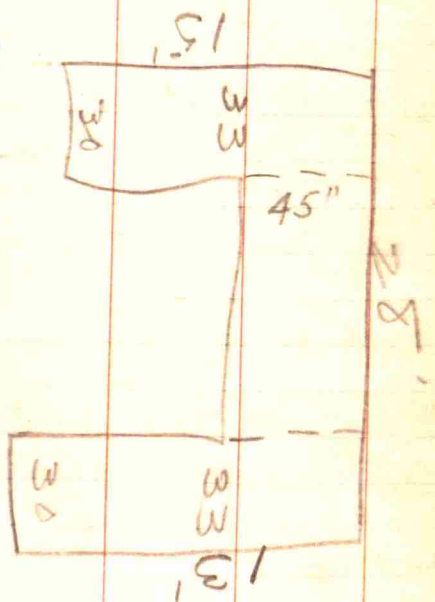

~~"6-2"
 "6-3"
 "3-1"
 "5-1"~~

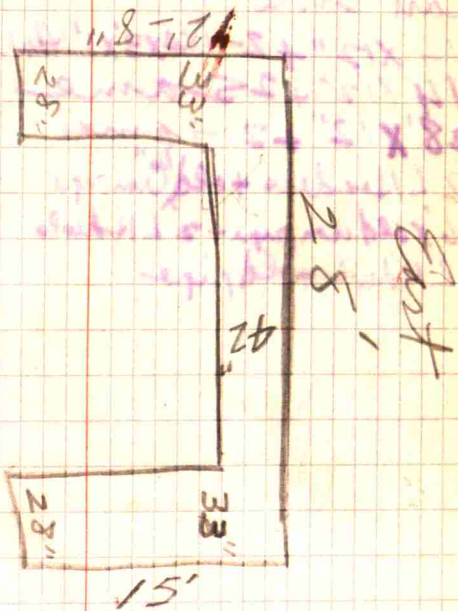

H. Hadley
Bz

Apple Rd

16' X 12" a m gd

East side

↓ 14' X 12" + 2-4X4X3X1' Headers
 14' X 12" + 2 Same
 28' X 12" + 2 Same
 2 L Headers + old tin pipe
 16' old tin pipe + 2 L Headers
 2 L Headers + old pipe

W. side

↓ 14' X 12" +
 14' X 12" +
 14' X 12" +
 12' X 12" +
 26' X 12" +



40' X 2" @ 1.50 = 60.00
 6 Headers 6 yds @ 12.00 = 72.00
 16' X 12' @ 1.25 = 20.00

 152.00

F.M. Bentley

Rd
 2-L Headers

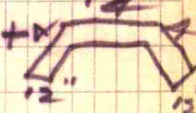
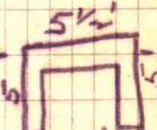
2 " "
 2 " "
 2 " "
 2 " "

ac Rd
 √ 26' X 18" + 
 √ 26' X 15" + 
 √ 26' X 12" + 

Wagner Bridge

50'	North Bridge	3.54
	"	5.2
	"	5.035

Bridge	100
50' N.	99.835
50' S.	101.495
E. End embank	79.64
W. End "	79.82
Below bridge	73.37
HWS	84.72
SDB	85.93
EBs	85.22

105.2	105.035
5.2	
<u>99.835</u>	

105.035
<u>3.54</u>
101.495

105.035
<u>5.79</u>
99.245
<u>19.6</u>
79.645
<u>4.11</u>
83.755
<u>3.93</u>
79.82

53.75
<u>10.80</u>
73.37

89.62	83.05
<u>3.9</u>	<u>3.5</u>
75.22	80.45
	<u>9.17</u>
	79.22
79.62	<u>4.79</u>
<u>3.69</u>	84.72
85.93	