

← A4 →

← LETTER →

79

FIELD NOTES

Line	Angle	Length	Bearing	Lat	Dep
6					
Line	Angle	Length	Bearing	Lat	Dep
AB	89° 53'	2747.8 ⁺¹¹	S	2647.8	
BC	90° 2'	340.0	E		340.0
CD	90° 2'	1215 ⁺⁵	S	1215	
DE	90° 2'	2114.5	E		2114.5
EF	119° 16'	1631	127°	1430.02	746.34
FG	101° 10'	520	N51° 34' W	323.23	407.31
GH	139° 21'	655	N10° 55' W	643.14	129.05
HI	124° 53'	252	N66° 22' W	101.00	230.88
IJ	212° 25'	180	N33° 57' W	149.34	100.51
JK	215° 16'	961.3	N1° 29' E	2460.88	1179
KL	131° 0'	312	N47° 9' W	210.72	230.1
LM	222° 12'	430.7	N5° 19' W	429.14	39.95
MN	177° 08'	165.7	N8° 11' W	165.29	23.76
NO	99° 10'	512.7	W		512.7
OA	154° 16'		W		164.6

1294
92
2213

7

119 M. W. from about 1/4 to
S side of road.

119 same 2 to fence
1294 to fence supposed to be
sec. line.

Line 6 to Point E
and 9.9 to top of W. abutment

M is 21.55 from S end of abutment
and 4.9 from W. side
measured from edge of stream

8

Section 22.3 ft from a to b
 at pt 1618 ft 9. A 1618 ft
 distance from fence 2 1/2 ft
 C 2647.8
 thence E 90° 2'

9

Survey of Section Town

..... Range

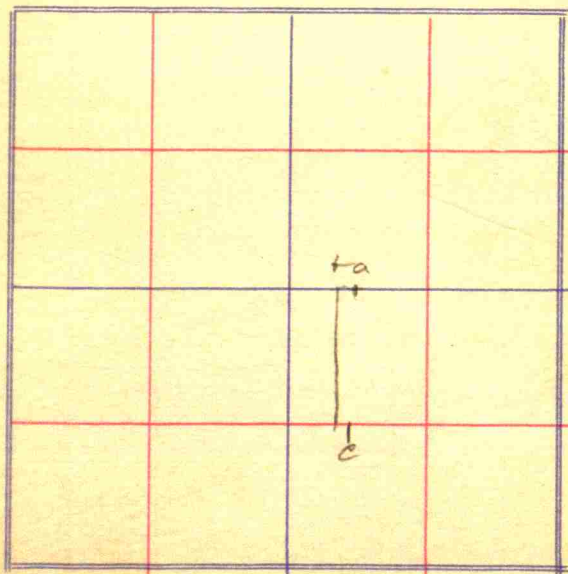

10

38.64

$$\begin{array}{r} 14.15 \\ 9.54 \\ \hline 23.72 \end{array}$$

$$\begin{array}{r} 77.44 \\ 70.02 \\ \hline 147.46 \end{array}$$

$$\begin{array}{r} 11. 77.44 \\ 70.02 \\ \hline 7.42 \end{array}$$

1911985 954

$$\begin{array}{r} 11.68 \\ 38.64 \\ \hline 46.72 \\ 70.08 \\ 93.44 \\ \hline 35.04 \\ 45.13 \\ \hline 4.62 \\ 77.75 \end{array}$$

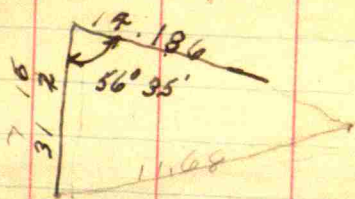
$$\begin{array}{r} 185 \overline{) 1019} \\ \underline{925} \\ 9488 \\ 190 \overline{) 7610} \\ \underline{1812} \end{array}$$

Three pruned wild cherry
1.800 N 52° 12' W

$$\begin{array}{r} 8347 \times 2 = 20 \\ 8347 \overline{) 200} \\ \underline{16694} \\ 33060 \\ \underline{25041} \\ 7919 \end{array}$$

$$\begin{array}{r} 79190194 \\ 23. 75123 \\ \hline 34670 \end{array}$$

11

$$\begin{array}{r} 11.68 \\ 9.54 \\ \hline 21.22 \end{array}$$

8.32

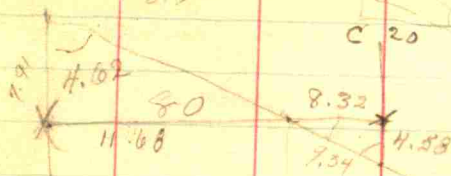

52 33

8

14.18/11.68

19

$$\begin{array}{r} 11.68 \\ 7.32 \end{array}$$

10

10

190

$$\begin{array}{r} 11.68 \\ 8.32 \\ \hline 21.00 \end{array}$$

$$\begin{array}{r} 38.84 \\ 4.35 \\ \hline 34.16 \end{array}$$

$$\begin{array}{r} 8.32 \\ 9.54 \\ \hline 17.86 \end{array}$$

C 20

8.32

7.34

4.58

8.12

8.32

5.32

16.64

24.96

66.56

69.22

21.97

91.19

154.88

101.9

92.5

154.88

5.84

7.91

5.84

52.56

40.88

461.944

38.84

4.35

34.16

5.84

7.91

5.84

52.56

40.88

461.944

38.84

4.35

34.16

5.84

7.91

5.84

52.56

40.88

461.944

38.84

4.35

34.16

5.84

7.91

5.84

52.56

40.88

461.944

38.84

4.35

34.16

5.84

7.91

5.84

52.56

40.88

461.944

38.84

4.35

34.16

5.84

7.91

5.84

52.56

40.88

461.944

38.84

4.35

34.16

5.84

7.91

5.84

52.56

40.88

461.944

38.84

4.35

34.16

5.84

7.91

5.84

52.56

40.88

461.944

38.84

4.35

34.16

5.84

7.91

5.84

52.56

40.88

461.944

38.84

4.35

34.16

5.84

7.91

5.84

52.56

40.88

461.944

38.84

4.35

34.16

5.84

7.91

5.84

52.56

40.88

461.944

38.84

4.35

34.16

5.84

7.91

5.84

52.56

40.88

461.944

38.84

4.35

34.16

5.84

7.91

5.84

52.56

40.88

461.944

38.84

4.35

34.16

5.84

7.91

5.84

52.56

40.88

461.944

38.84

4.35

34.16

5.84

7.91

5.84

52.56

40.88

461.944

38.84

4.35

34.16

5.84

7.91

5.84

52.56

40.88

461.944

38.84

4.35

34.16

5.84

7.91

5.84

52.56

40.88

461.944

38.84

4.35

34.16

5.84

7.91

5.84

52.56

40.88

461.944

38.84

4.35

34.16

5.84

7.91

5.84

52.56

40.88

461.944

38.84

4.35

34.16

5.84

7.91

5.84

52.56

40.88

461.944

38.84

4.35

34.16

5.84

7.91

5.84

52.56

40.88

461.944

38.84

4.35

34.16

5.84

7.91

5.84

52.56

40.88

461.944

38.84

4.35

34.16

5.84

7.91

5.84

52.56

40.88

461.944

38.84

4.35

34.16

5.84

7.91

5.84

52.56

40.88

461.944

38.84

4.35

34.16

5.84

7.91

5.84

52.56

40.88

461.944

38.84

4.35

34.16

5.84

7.91

5.84

52.56

40.88

461.944

38.84

4.35

34.16

5.84

7.91

5.84

52.56

40.88

461.944

38.84

4.35

34.16

5.84

7.91

5.84

52.56

40.88

461.944

38.84

4.35

34.16

5.84

7.91

5.84

52.56

40.88

461.944

38.84

4.35

34.16

5.84

7.91

5.84

52.56

40.88

461.944

38.84

4.35

34.16

5.84

7.91

5.84

52.56

14

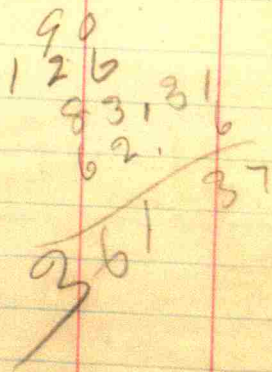
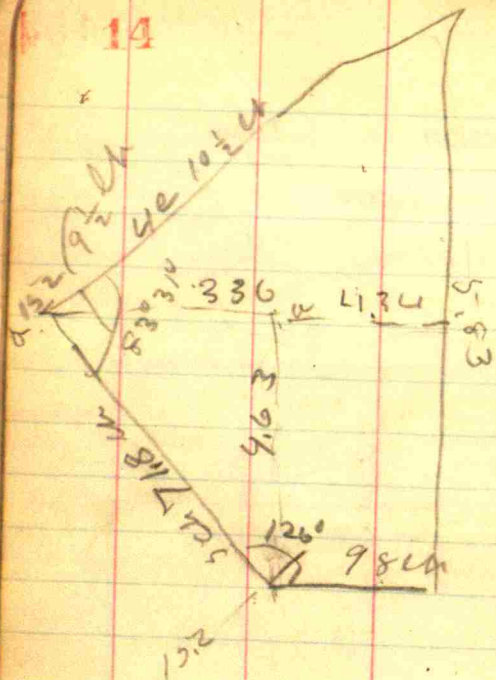

15

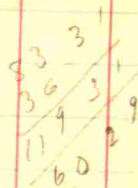
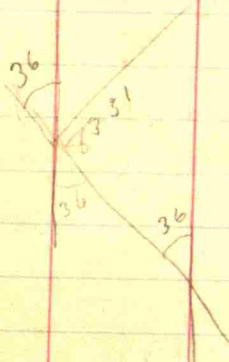

16

3

S $5\frac{1}{2}^{\circ}$ W 6.36
 S $12\frac{1}{2}^{\circ}$ E 5.
 S $27\frac{1}{2}^{\circ}$ E 3.50
 S 5.73
 W 24.77
 to W $\frac{1}{2}$ mi line
 H to beginning 43.06

2

S $33\frac{1}{2}^{\circ}$ W 3.14
 S 8° E 4.73
 to half quarter line
 E on half quarter line 9.18
 to center gravel road

17

← LETTER →

Survey of Section Town

..... Range

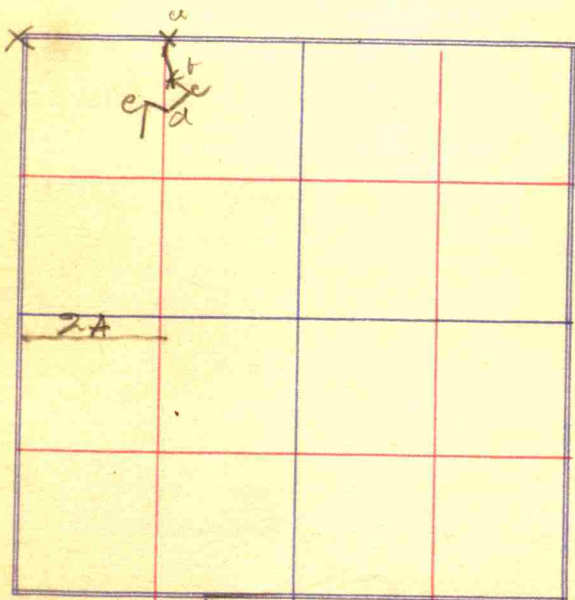

ab	S 3° E	16° variation	4.83
bc	S 20° E		1.85
cd	S $57\frac{1}{4}^{\circ}$ W		2.70
de	N 78° W		5.34
ef	S $9\frac{1}{2}^{\circ}$ W		2.60
fg	S $56\frac{1}{4}^{\circ}$ E		3.30
gh	S $8\frac{3}{4}^{\circ}$ W		4.

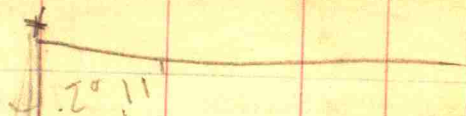

+

+

+

+

2

1 3



20/1400 2 1/2

10.045 2009

20.09

120 54

120 54

325.94

59' 25"

1325.94

60 2322.5

21.09
2.12
35.07
14.10
50.05

tan 59° 25' = 1325.94

13
.6954

12690

14.10
21.09
12690
10
12690

530376
662776
1193346
795564
60) 922058676
60 1377

248
640 544
40

2009
15.1
10.45
2009
2591.26909
54

20.09
28.2
4018
16072
4018
566538
25
81.65

1325.94
69.94



Cool, clear, wind 21

April 5, 1913

Survey of Section 20 Town 16 N

10 Range 2 E

BROWN

21.09
27.21
16.18
20.09
2) 566538
1141
28.3269
2009
9236
8036
2009

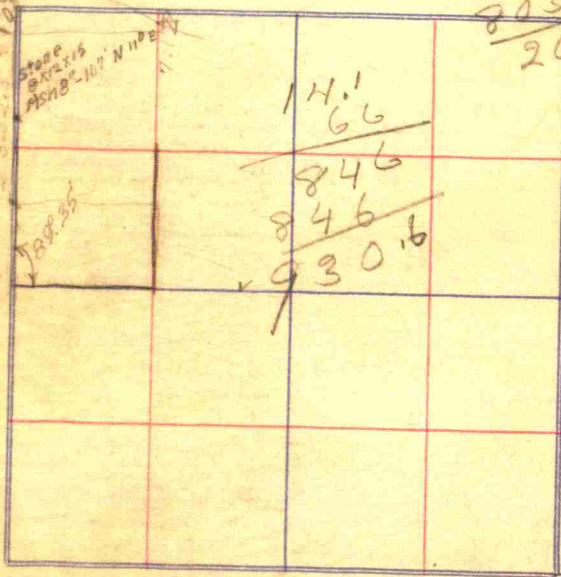

2322.5
922.5
14000

12.5
14.1
26.6

2322.5
1400
2) 3722.5
1861.25
132
546
323
132

24

25

Survey of Section 21 Town 17N

Range 1E

Marshall

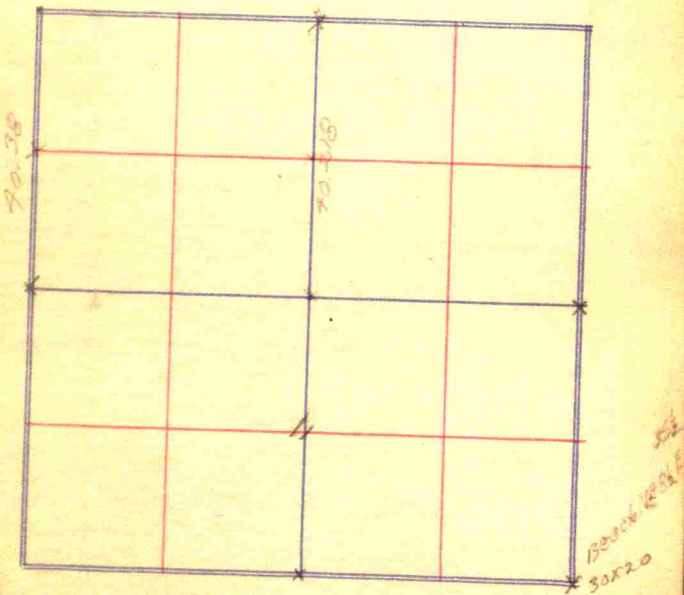

Harris
 Survey of Section 18 Town 18
 Range R2W

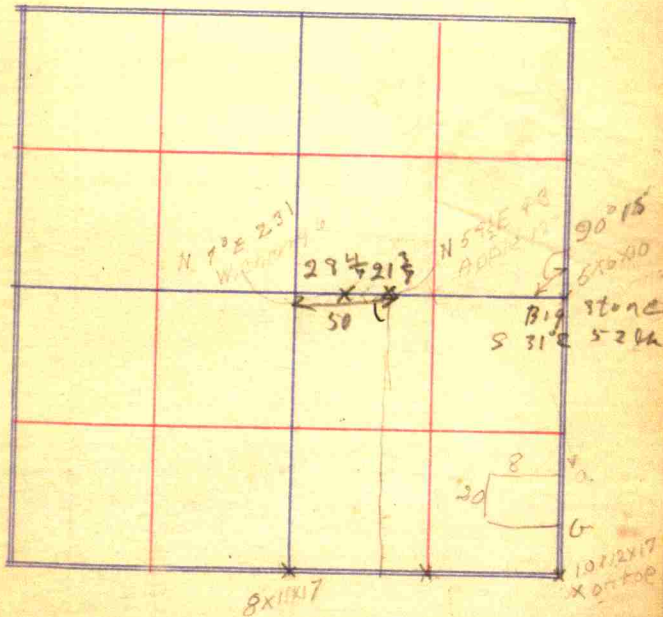

32

460			
15621	44		
14.84			
15.10	44		
3987		2924	
3987		17544	
152		14620	
18342		163744	
45855			
9171			
606024		1393992	

152
912
912
10032

14 13

24
21
339
14

Barraona & Mc Claim
 survey for Evan Cox -
 Hadley et al
 Survey of Section 13 Town 14

33

100
100
100
100
100
100
100
100
100
100

Stimulus
 10 x 14 x 5
 N 45° W
 Range 1 E

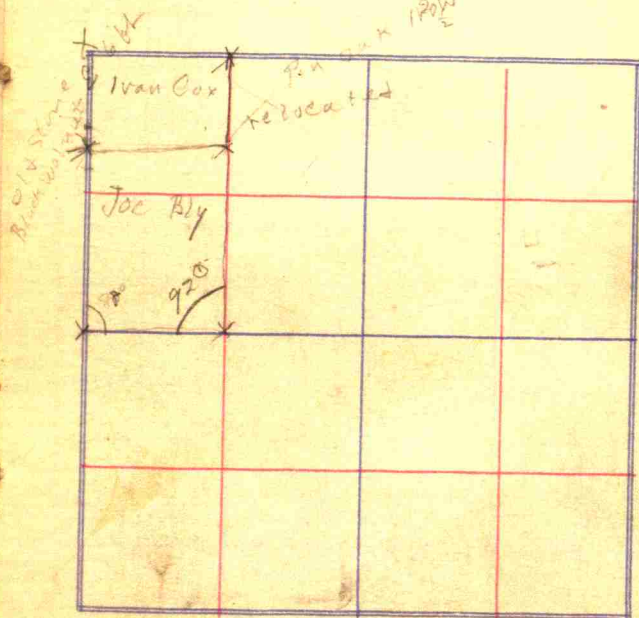

NE cor 14 Small Elm 10" N 9° W 6 1/2'
 and
 S.W. cor 12 12x18 Stone N 10° E 6 1/2' hie.
 Witnessed 3/30-20. (elm still standing)
 as follows: by J.P. Johnson
 stone (Red granite) { elm 24" N 45° W - 6 links
 { sugar 18" N 10° W - 18 1/2'

36

$$\begin{array}{r} 755 \\ 754 \\ \hline 906 \end{array}$$

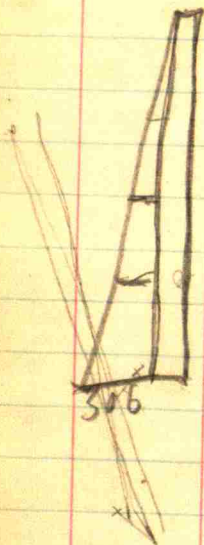

$$\begin{array}{r} 241 \\ 35 \\ \hline 206 \\ 3 \end{array}$$

$$\begin{array}{r} 4) 618 \\ \hline 154.5 \\ 35 \end{array}$$

$$\begin{array}{r} 2845 \end{array}$$

$$\begin{array}{r} 341 \\ 35 \\ \hline 306 \\ 3 \end{array}$$

$$\begin{array}{r} 4) 918 \\ \hline 229.5 \\ 35 \end{array}$$

$$\begin{array}{r} 2641 \end{array}$$

$$\begin{array}{r} 4130 \\ 763 \\ \hline 229.5 \\ 35 \\ \hline 2641 \end{array}$$

$$\begin{array}{r} 66) 10016 \\ 66 \\ \hline 340 \\ 330 \\ \hline 100 \end{array}$$

$$\begin{array}{r} 2) 306 \\ 153 \\ \hline 35 \\ 188 \end{array}$$

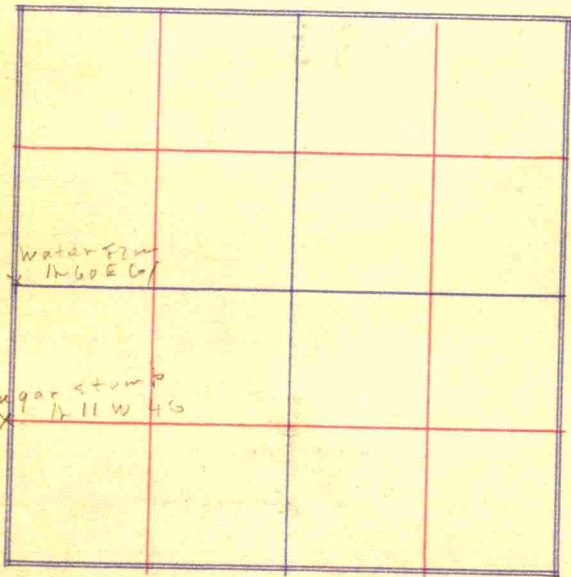
35
237Survey of Section Town Range 

40

$$\begin{array}{r}
 .83 \\
 .66 \\
 \hline
 498 \\
 498 \\
 \hline
 54.78
 \end{array}$$

Survey for Kings

Danville April 21

41

1913

Survey of Section 3 Town 15

Range 1W

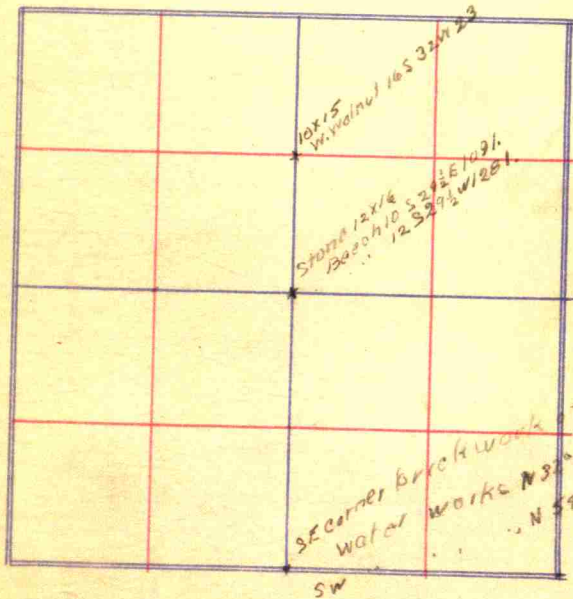
Maple 12 N 68 E 831
B. Locust 12 N 22 E 814

Salmon and Washes
add to Brownburg

This add is in the NW⁴ of
Sec. 11. ^{16-15.} Beginning at a stone
in the north line of the
town in the Salmon Road
as shown

Lot No 1. fronts 80 ft. and
backs 238 ft. Lot 2 fronts
40 $\frac{2}{3}$ ft and backs Lot 18. Lots
3, 4 and 5 fronts 50 ft. and
backs 200, Lot 6 fronts 65 $\frac{2}{3}$ ft
the N. line is 207 ft and the
E. line is 29 $\frac{3}{4}$ ft. Lots 7, 8 and 9
are 50 ft. wide measuring parallel
with the S. line. Lot 10 is 67 ft.
wide. The W line of 7 is 243 ft
10 in. The W line of 8 is 234 ft
4 in. The E line of 8 is 225-6 in
The W line of 9 is 224 ft and
E. line of 9 is 214 The E. line

Survey of Section Town

..... Range

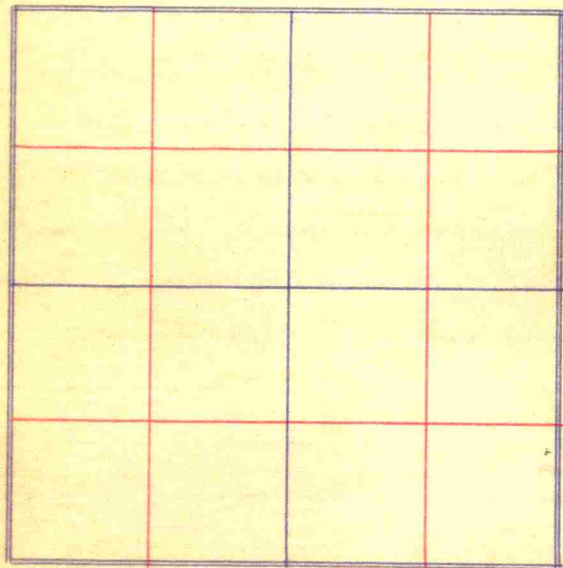

10 is $201\frac{1}{2}$ ft. Lot 11 was designed
 to be 80×200 ft. but Master's gilding
 to have an alley opened on the
 W. End thereof when new im-
 provements require it it will then
 be 80×188 ft. Lot 12 is $66'-8"$ on
 the East nearly 66 on the W. Lot
 13 is as shown on the plan and
 14 & 15 as there represented
 the alley on the W. of 12 & 14 being
 on the same condition as that
 on the West of 11.

48

RA walk add - Brownsburg
 This is pt. of SE⁺ of NW⁺ Sect
 Lot 1 in Blk 1 is 80x200; Lot 2 in
 Blk 1 is 65 ft front on Mill
 St. & 45' on alley in rear; Lot
 3 is 65' front on Mill St and
 55 feet on alley in rear & Lot
 4 is 61 $\frac{1}{2}$ ft on Mill St & 65
 ft on alley in rear and
 all lots are 200' deep.

Salmons add

Beginning at a point in the
 center of the Crawford mill road
 S 68° 30' E 289.375 ft from a Stone
 on the W line of said half quar.
 and in the center of said road

49

Survey of Section Town
 Range

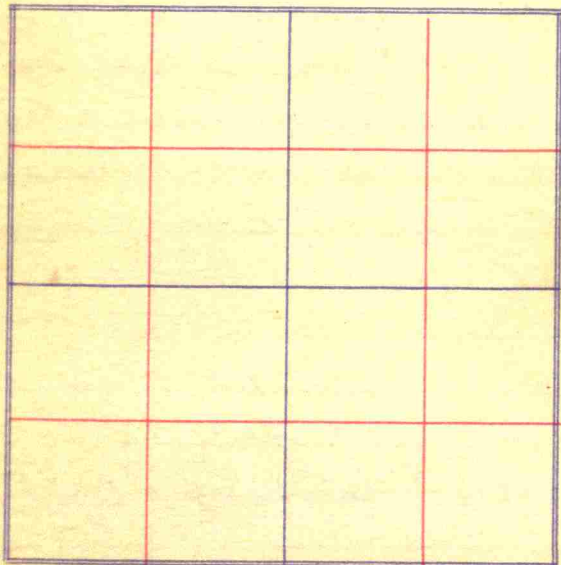

50 Brownsburg

School Park addition
 PD of SE⁺ of SW⁺ Beginning
 at a stone at NW⁺ corner of
 said ^{1/4} sec.

Tompson Add.

PD of NW⁺ of SE⁺ Beginning
 at a stone on W. line of said
 1/4. 4/4 and running thence
 S 69 degrees 7' E in ctr of
 said road 315 ft; thence
 N. parallel with W. line of
 said 4. 4 sec. 649.7 ft to S line
 of Big 4. thence N 48° 57' W
 along S line thereof 390.88'
 to W line of said 4. 4 etc.

Morton Greys Add. 51
 Brownsburg

Lot No 1 in Blk. 10 begins
 where North line of the NE⁺
 of SW⁺ of the above sec. crosses
 the E. line of the old town
 of Brownsburg, thence S 15 1/2° W
 12 poles thence S 74 1/2° E 8 poles

Old Town

10.91 chs E of 1/2 M. post on W side of Sec
 Commencing at a stone
 on E & W. line passing thru
 center of sec. thence 20" S 19° W 30 1/2 l.
 W. 20" N 66° W 48 links, thence
 S 21° W 2 chs. 92 links. thence
 S 69° E 7.76 chs. to a stake, thence
 N 21° E 7.76 chs. thence N 69° W
 7.76 chs., thence S 21° W 4.84 chs
 to place of beginning.

Blocks in the town of
 Harroburg square 210' x 6". All
 lots front 50' & tail 100'. Sts. are
 70' wide. And alleys are 10'-6"

52

wide. An alley 10'-6"
wide extending around
the town.

Laid out with variation
of $5^{\circ} 45'$

Taken from old Coop B,
Stones 13 poles 101. from SW
corner on S line old town
S.E. corner relocated S. Oak $12^{\circ} N 16^{\circ} W 124$
R. Now $5^{\circ} S 62^{\circ} E 47$

Mag $N 37^{\frac{3}{4}} E 22$

" $S 78 E 31$

From pin 1" X 18'

53

Survey of Section Town

..... Range

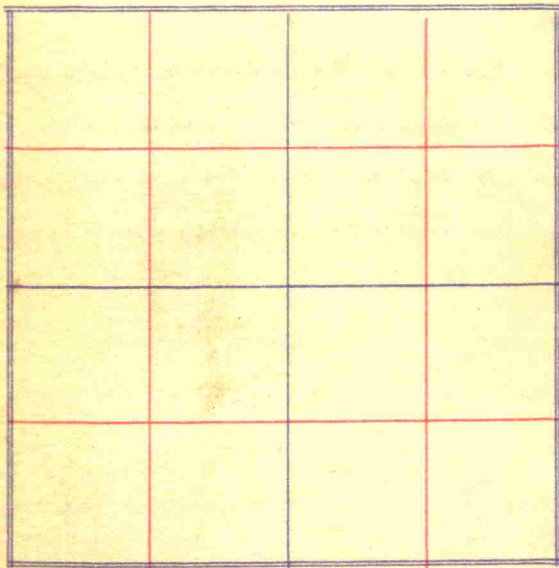

54

Brownshury
11-16-1EIn NE $\frac{1}{4}$ of SW $\frac{1}{4}$ of sec 11 a corner
on E line of Prwhere N line of SE $\frac{1}{4}$ crosses
said line W Oak 30" N 21 W 128
37 lks. with town bearing
of NE cor of town.

thence S W to SE cor of town

3 poles less Blks. 36 lks

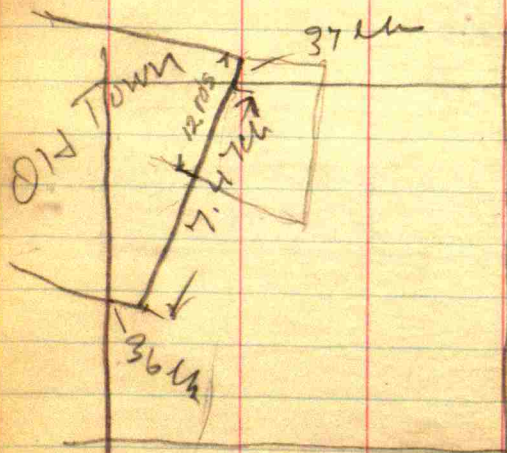
Cross $\frac{1}{2}$ NE of the west lineof 44. W Oak stump 36" S 55 $\frac{1}{2}$ E 29W " 24" N 43 $\frac{1}{2}$ W. 11

$$\begin{array}{r} 430 \\ 750 \end{array}$$

55

56

10-16-1E

Cen E to E 4th West

to old fence	1320
to 2 nd road	1327.8
to E side cemetery	1778.5
to W " "	1990
to E side road	2212
to W side road	2242
Stem under brace	2254
to W to E 4	2638

1778
1328

450

1778
1320

458

2638
2242

396

165
24
660
330

3960

57

Survey of Section 11 Town 14N

Range 1E

Brownsburg

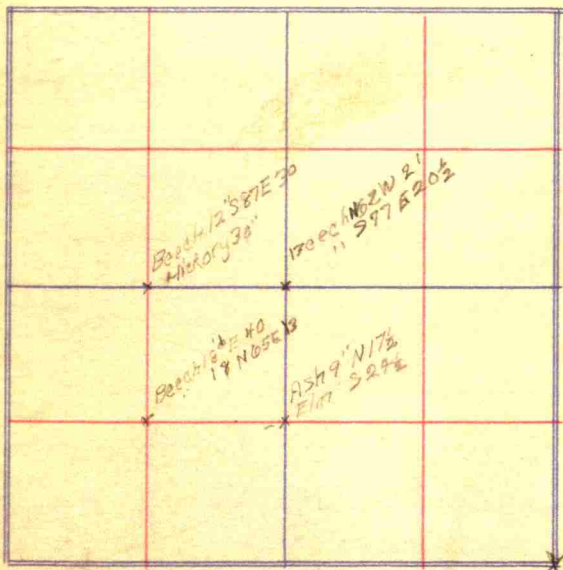

6.88
66

4128
4928

454.08

75

13

58
Brien area 12 + 4 be
removed

Corrugated iron sewer
13 + 6 be removed + used

59

By a^d S^d cov. of following
 described tract and
 running thence N. 60° E.
 thence W. 210° E. Thence
 S 60° thence E. 210°; the
 same being pt. 78² of S 8⁴
 Sec 33, Twp 15⁻ N R 1^W.
 Commencing 1½ rds. S of SW
 corner of out lot No. 3 in
 western add. laid out
 by J. Miles, thence S 9 rds
 7½ lks. thence W. 25 rds &
 4 lks. to div. line of
 said gr. N. & S., thence
 N. on said line 9 rds. 7½ lks.
 thence E. 25 rds. 4 lks. to
 place of a^d. allowing
 sec. ^{bearing} in all above lines.

Survey of Section Town

..... Range

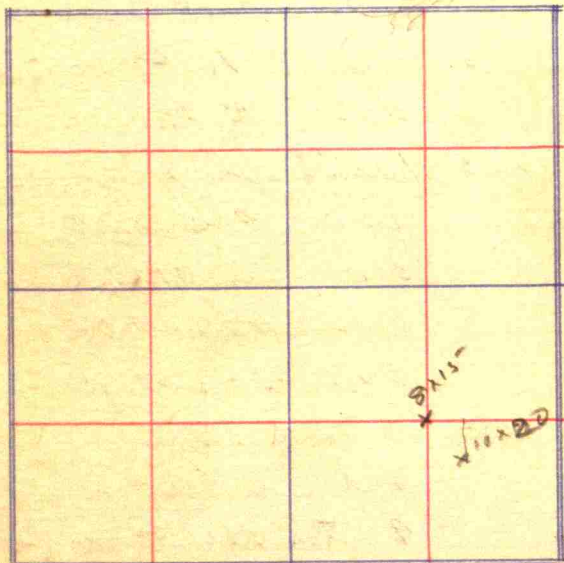

John Stone from Mr. Gilbert 1903
 Under 3 to Stone
 W W Sawyer

Geo. Mercer Road
 Washington Tp.

Level Notes.

63

New Avon

Stat + — Elev. Grade

B.M. (100)

384 103.841

0 3.90 99.94 99.94 00

1 4.35 99.89 99.84 05

2 4.80 99.04 98.94 10

3 5.53 108.31 98.44 13

F 385 102.161

4 4.50 97.66 97.94 08

5 5.15 97.01 97.24 03

6 5.55 96.61 96.94 03

7 5.74 96.42 96.44 02

3.40 109.90

8 3.90 96.00 95.94 06

9 4.15 95.75 95.44 23

10 5.15 94.75 94.94 19

11 5.75 94.15 94.44 29

12 6.03 93.87 93.94 07

3.92 97.79

13 4.15 93.64 93.44 20

Ditches 1-15+56

96.79

96.02

95.55

0

95.08

94.61

94.14

93.67

93.20

92.73

92.26

91.79

91.32

90.85

96.49
 97.75
 97.47
 96.47
 96.00

	+	-	97.79		
14		4.80	92.99	92.94	.05
15		5.45	92.34	92.50	16
160		6.47	91.32	92.50	118
π	6.12	97.47			
		2.75	89.72		
		7.70	89.77		
		8.92	88.72		
		9.20	88.47		
17		5.55	91.22	92.50	58
18		4.85	92.62	92.50	12
19		4.55	92.92	92.74	18
200		4.45	93.02	93.03	00
	4.39	97.41			
21		4.60	92.81	92.61	20
22		4.95	92.96	92.20	26
23		5.60	91.81	91.19	02
240		5.95	91.40	91.38	08
	3.84	195.30			
25		4.20	91.10	90.97	13
26		4.65	90.65	90.56	.09

95.00
89.20
15.20
10.00
10.00
10.00

90.38

89.91

H. L. C. C. C. S. + L. F. R.

W. and H. L. C. C. S. + L. F. R.

F. L. C. C. S. + L. F. R.

1057

8

93.02
24.81
5.21
41

		95.30			
27	5.25	90.05	90.15	TD	
28	5.65	89.65	89.67	01	
290	5.82	89.48	89.23	25	
	4.00	94.33			
30	4.98	4.90	89.43	88.82	.61
31		5.10	89.23	88.41	.82
32		5.22	89.33	88.00	1.23
33		5.55	88.78	87.59	1.19
340		6.72	87.61	87.18	.43
	3.26	90.87			
35		4.30	86.57	86.77	.20
36		5.15	85.72	86.36	.64
37		5.55	85.32	85.93	.61
		8.00	82.87		
38		5.20	85.67	85.51	.16
390		5.27	85.60	85.10	.50
	4.31	89.91			
40		5.00	84.91	84.91	.00
41		5.05	84.86	84.77	.09
40+70		7.18	82.75		

Survey of Section _____ Town _____
 South Hutchinson Range _____

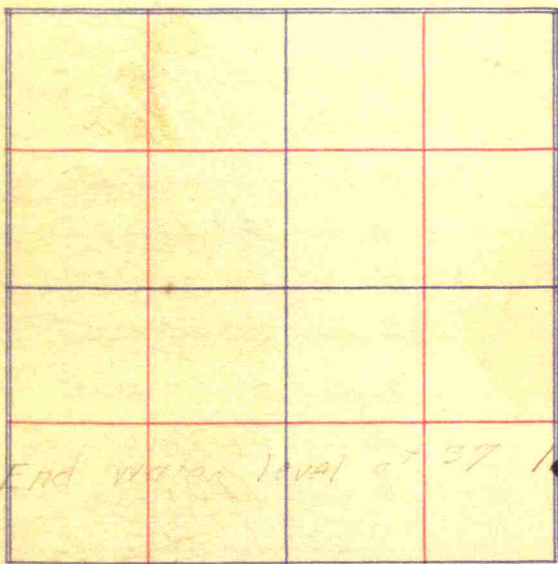

Friend 12" X 27

		(89.91)		
42	4.25	84.96	84.63	36
430	5.10	87.81	84.48	43
	3.75	88.56		
44	3.65	84.9	84.35	56
45	4.35	84.21	84.21	—
46 15170	6.27	82.29		
46	4.45	84.11	84.29	18
47	3.95	85.11	84.77	75
480	4.10	84.46	84.46	—
	2.00	86.76		
49	2.25	84.21	82.81	1.90
50	3.95	82.51	81.15	1.36
51	3.40	83.06	81.15	
51	6.90	79.56	79.56	—
52	9.50	76.96	74.61	.65
530	11.80	75.66	75.66	—
	7.35	80.01		
B.M	4.22	(75.79)		
54	5.45	74.69	74.69	
54 54760	7.95	72.06		18

I. H. ...

F. ... 12" x 2.9

4.90

1.65

3.95

1.90

H. ... b. lot gate

Corner Stone

18 x 2.5 ...

		80.01		
55	5.55	74.46	74.50	04
56	3.70	76.31	75.67	.64
57	1.45	78.56	76.84	1.72
580	.47	79.54	78.00	1.54
	2.65	82.19		
59	3.45	78.74	77.80	.94
60	4.02	77.59	77.59	
61	4.95	77.24	77.67	.43
61.20	7.28	75.11	12" 72.4	
62	4.70	77.49	77.25	.24
63.0	3.32	78.87	77.84	1.03
	3.90	82.77	77.77	
64	4.00	78.77	77.22	.55
65	4.60	78.17	78.00	.17
	5.35	(77.72)		
66				
68	5.20	77.57	77.25	.32
687	5.15	77.62	76.50	1.12
	5.99	(77.44)		
680	6.48	76.29	74.00	2.29

Survey of Section..... Town.....

Range.....

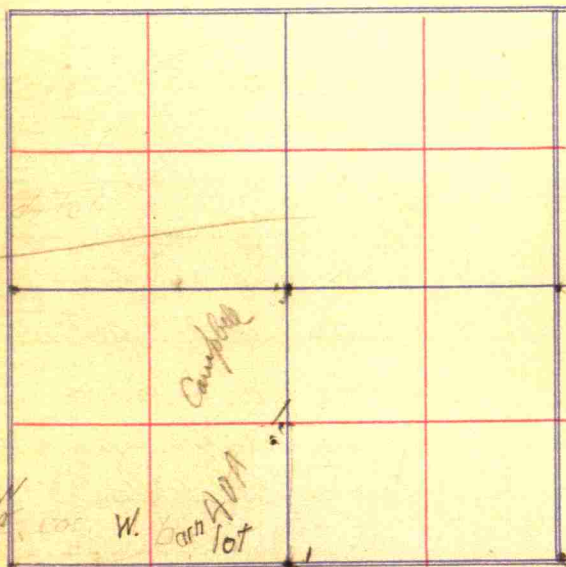

W. yard gate N.W.

0815		<u>52.77</u>		
B.M. 0	5.58	<u>77.19</u>		
π	5.7	77.76		
69	7.55	70.21	71.50	1.29
700	10.15	67.61	70.84	3.23
	5.82	73.43		
69790	10.22	<u>63.21</u>		
71	2.95	70.38	70.17	.21
72	2.25	71.18	69.50	1.68
730	3.00	70.43	67.84	2.59
	.51	70.94		
74	2.00	68.94	66.17	2.77
75	5.50	65.44	64.50	.90
76	7.35	60.57	63.63	3.06
770	11.10	59.84	62.75	2.91
	5.88	65.72		
78	6.25	58.77	61.88	3.11
79	6.60	59.12	61.00	1.88
B.M	.54	<u>65.18</u>		
80	7.60	61.12	61.00	.12
81	7.15	58.57	61.00	2.43

10 W. walk

10 W. walk 36" 10' 35"

B. X. 2

Cor. N. end E. par. lodg.

Cor. bridge

81 + 20 12' 28"

	+	-			
820		5.45	60.27	61.00	73
	11.98	71.75			
83		7.65	64.10	62.50	1.60
84		6.95	64.80	64.00	80
85		5.10	66.65		
85		5.65	66.10	64.00	2.10
86		7.65	64.10	64.00	110
870		7.45	64.30	64.00	30
	2.30	66.60			
88		3.25	63.35	64.00	65
89		4.95	61.65	62.15	48
90		7.25	59.35	60.25	12.90
91		8.70	58.90	58.38	52
		11.40	55.20		
920		7.95	58.65	56.50	2.15
	2.25	60.90			
93		3.75	57.15	56.13	1.02
94		4.90	56.27	55.75	2.5
95		5.95	54.95	55.39	42
96		6.50	54.40	55.00	61

Survey of Section Town

Range

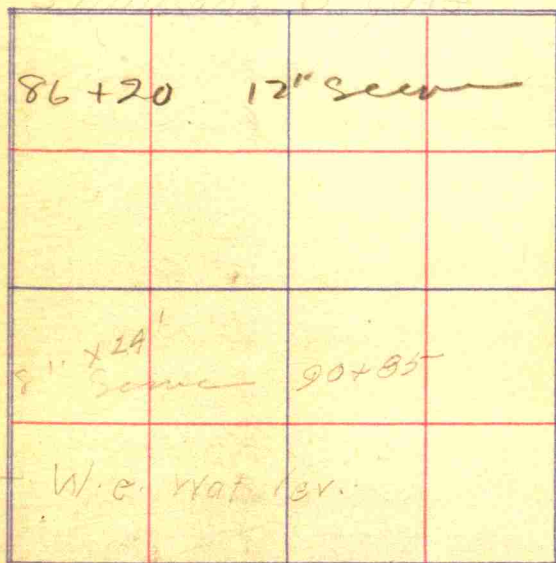

		<u>60.90</u>		
970	6.35	54.55	55.00	45
	10.55	65.10		
98	9.35	55.80	55.00	80
99	6.30	59.80	57.50	1.30
100	5.20	59.90	60.00	10
101	5.15	59.95	60.00	05
102	3.45	61.70	60.00	17
	2.31	64.01		
		1.90	<u>62.31</u>	
103	5.35	59.71	57.50	1.21
	4.10	<u>59.91</u>		
	6.65	<u>57.30</u>		
104	10.00	57.01	55.00	20
105	10.50	53.51	55.00	14
	7.45	<u>60.96</u>		
109 ^{x50} +95	11.95	49.01		
106	9.15	56.81	55.00	81
B.M.	5.05	<u>53.91</u>		
	7.43	60.34		
107	4.65	55.74	55.50	24

96+90 14^{x24} pipe

Pit through for

in front of Manders House

40 gal of tra. in front of Me
Mend. to be removedW end. 4^{x28} 5000 Sewer

Stone at B

		(60.34)		
108	4.95	55.39	55.50	11
109	5.00	55.34	55.50	16
110	3.90	56.44	55.50	94.6
111	4.30	56.04	53.60	2.44
112.0	5.75	59.59	51.70	2.89
	1.83	56.42		
113	2.90	53.52	49.70	3.77
114	7.10	47.32	47.86	1.46
0	11.00	(45.92)		
π	65	46.07		
115	2.25	43.82	45.94	2.12
116	4.55	41.52	44.00	2.48
117	5.84	40.73	44.00	3.27
118	5.65	40.42	44.00	3.58
119	3.45	42.62	44.00	1.38
	12.00	(39.07)		
120.0	3.0	45.92	44.00	1.72
	5.95	51.67	51.57	
121	1.60	50.47	47.50	.97
	2.15	(49.53)		

Survey of Section ^{x 24} Town _____

Range _____

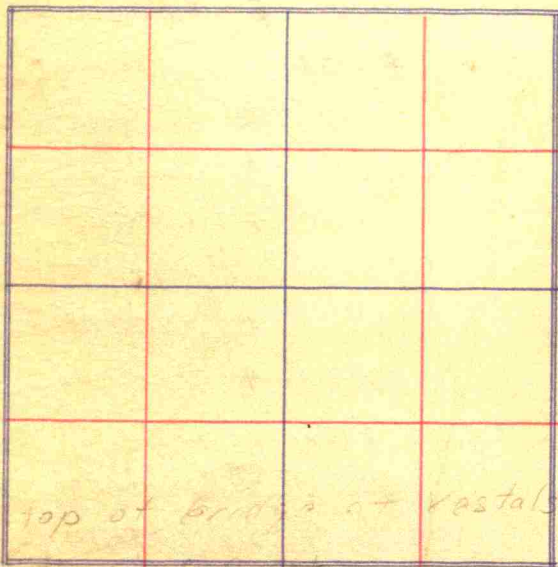

top of bridge at vestals

bottom of creek

vestals entrance

		<u>51.67</u>	
122	3.30	47.87	97.50
123	8.25	43.92	97.00
	13.00	<u>38.67</u>	
124	8.90	42.77	96.50
1250	4.80	46.87	96.00
	5.45	<u>52.32</u>	
126	8.65	43.67	95.90
	13.00	<u>39.32</u>	
127	8.15	44.17	95.80
128	5.40	46.92	95.70
129	7.85	47.97	95.60
1300	7.40	44.92	95.50
	1.90	<u>46.82</u>	
131	2.25	44.57	92.84
132	7.10	39.72	90.18
1330	12.00	34.82	87.50
	4.70	<u>39.52</u>	
1335	11.65	<u>27.87</u>	
134	4.30	35.22	87.50
135	.85	38.67	87.50

350 x 22 3

105

7

x 34

F. end 2' sewer

226

578

91

x 31

F. end 10' sewer

x 25

F. end 14' sewer

x 30

F. end 4' flat top

		(3252)		
1366	430	35.22	35.00	22
	35	35.57		
137	5.20	30.37	32.50	2.13
138	6.50	29.07	31.85	2.81
1390	7.75	27.82	29.25	2.43
	3.95	31.77		
140	4.45	27.32	30.69	3.37
141	5.00	26.77	30.00	3.23
142	4.65	27.12	30.00	2.88
	9.40	(22.37)		
1430	5.95	26.42	30.00	3.58
	10.35	(21.42)		
1440	6.00	25.77	30.00	4.23
	5.40	31.17		
145	5.60	25.57	30.00	4.43
146	6.35	24.82	30.00	5.18
147	5.40	25.77	30.00	4.23
	11.60	(19.57)		
1480	1.97	29.86	30.00	20
	12.05	41.85		

Survey of Section _____ Town _____
 _____ Range _____

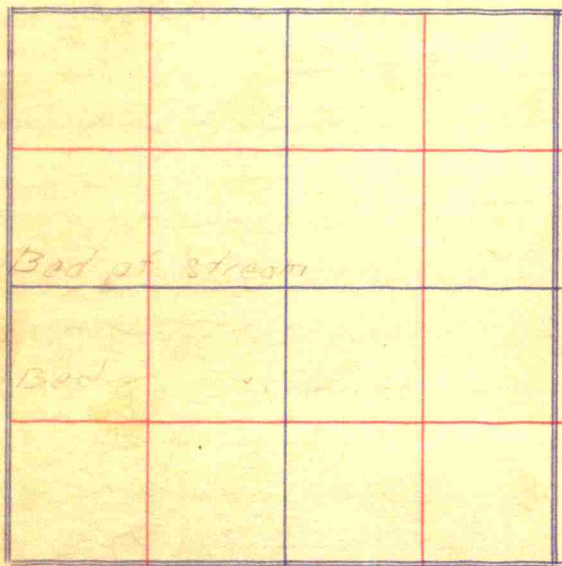

Bed of str. also coming from SE

		<u>41.85</u>			
149	6.20	35.65	32.50	3.15	
	3.45	<u>38.40</u>	33.50		
150	3.65	38.20	35.00	3.20	
151	3.55	38.30	37.50	.80	
1520	3.50	38.35	36.67	1.68	
	2.60	40.95			
153	3.70	37.25	35.84	1.41	
154	4.90	36.05	35.00	1.05	
155	6.40	34.55	35.00	.45	
	10.30	30.65			
1560	7.10	33.85	35.00	1.15	
	5.30	39.15			
157	5.35	35.80	35.00	.80	
158	5.10	39.05	38.77	.28	
159	5.90	33.25	31.94	1.31	
160	8.60	30.55	30.41	.14	
	8.75	30.41	30.40	.00	
B.M.	5.03	<u>34.12</u>	30.50	3.62	

417.50
 1.99
 2.50
 .83

Rollers gate

beaker grade

Full sewer

15' width header 22' long

1' depth header - 3' computed
 by the
 end of course.

116

492 104.45

11.10 93.32

10.80 93.59

100

Survey of Section Town

Range

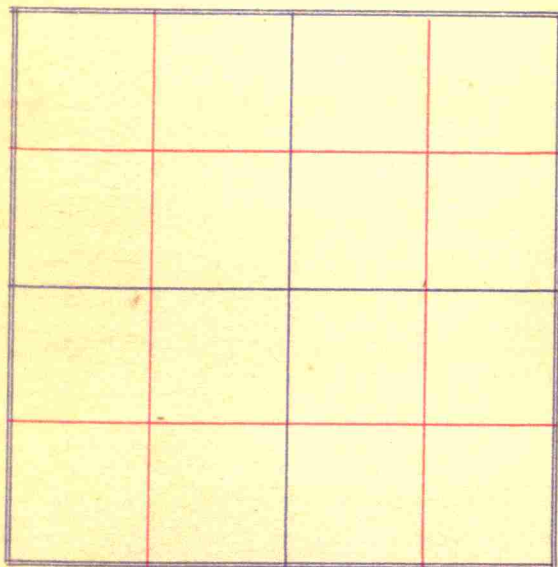

90

$$\begin{array}{r} 165 \\ 1810 \\ \hline 189.6 \end{array}$$

3

16.3

49.5

47-6"

5 5 1/2"

34-1 1/2"

3 poles 14' 5 1/2"

$$\begin{array}{r} 189 \quad 6'' \\ 190 \quad -2'' \\ 54 \quad -11 \frac{1}{2}'' \\ 60 \quad -0'' \\ \hline 305 \quad 1 \frac{1}{2}'' \\ 315 \quad 1 \frac{1}{8}'' \end{array}$$
F² stone 818.10

91

$$\begin{array}{r} 429 \\ 7.25 \\ \underline{20} \\ 7.45 \end{array}$$

$$\begin{array}{r} 79 \\ \underline{88} \end{array}$$

89°33'

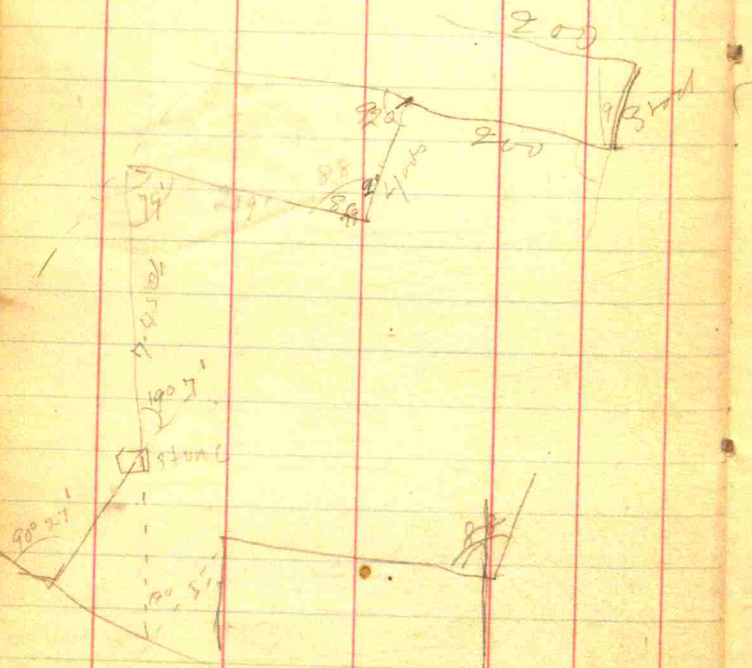
Survey of Section 31 Town 17 NRange 1 E

Tolin + Olive

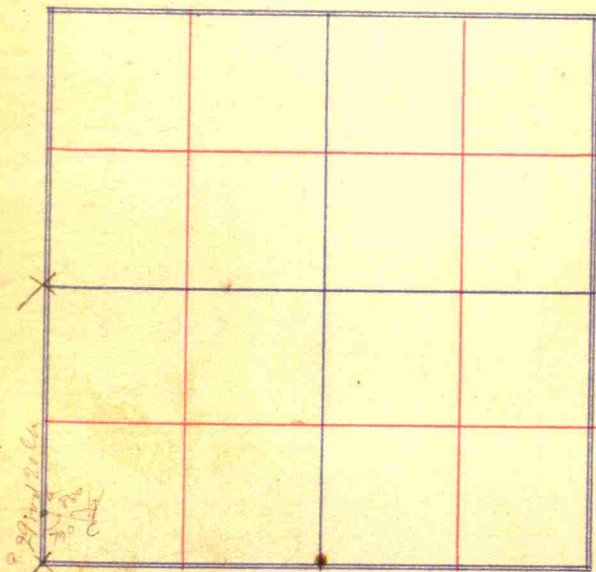

$$\begin{aligned} 0b &= 7.45 \\ 6c &= 209 + 8' \text{ Section} \end{aligned}$$

Sec 31 T7 17 R 22 E
 Burzillo June water to survey
 P. Oliver

90 27
 19 7
 710 20

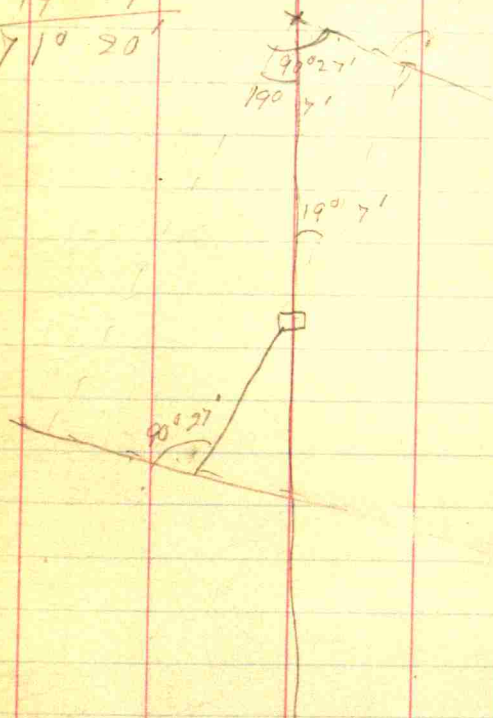

04'167
 04'47
 04'47
 90
 9'45

2.7
 4'167

Sept 24, 1915⁹⁷
 Theodore Garrison Sec
 T.R. Harney }
 Ray Whyte }

Survey of Section 4 Town 16

7 Range 2W
 no name

Bech 10" 110 W. 20 Lks
 " 10" 170 E. 14 Lks.

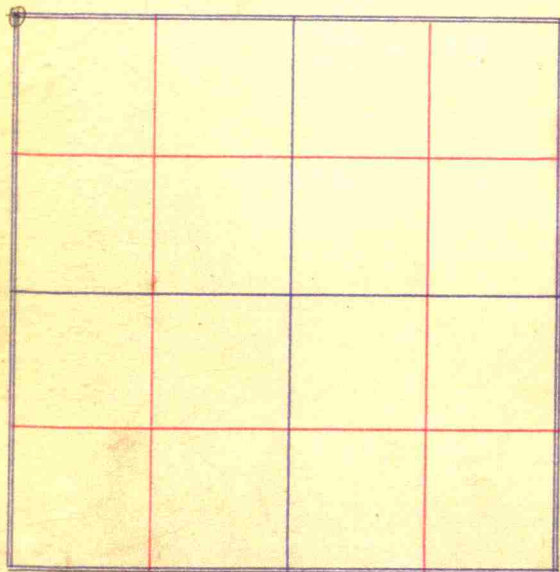

Survey of Section

Town

Range

U S Davis

Clayton RR

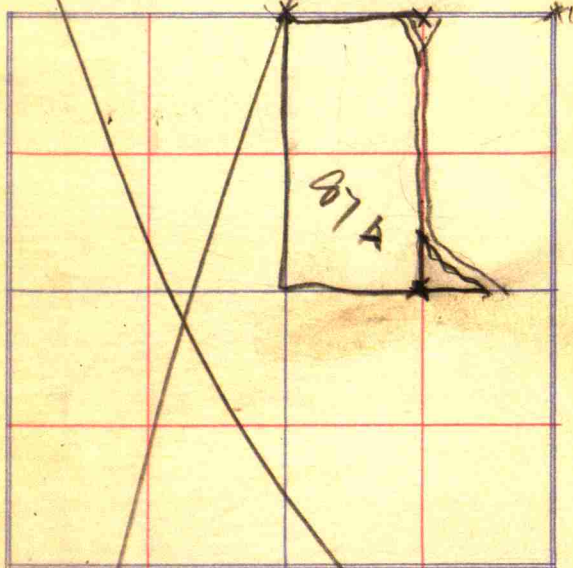

witness Fred Gibson

116

Found stone on line CD
in road.

Found stone at SE cor. of
Sec. 12 (at B), from old
~~goat~~ witness.

Ran random beginning
at A, setting stakes every
5 chains. Instrument setups
at stations 0+00, 20+00,
44+50, 62+00. Intersected S. line of
Sec 11 at 82.67, 1.91 W. of stone. Corrected it.

Fence at 20+50 (app), 40+50

Creek at 62+50, 70+00
80+00.

Fence at 72+00.

S. bank of creek (bluff)
at 80+35.

S. line of section at
82+~~0~~67

For Fannie Cox, Effie ¹¹⁷

Had by J. E. Prewitt et al.
To establish line between Secs. 11 & 12

Survey of Section 11 & 12 Town 14

Range 1 E

AB line run.

3/30 + 3/31
1920.

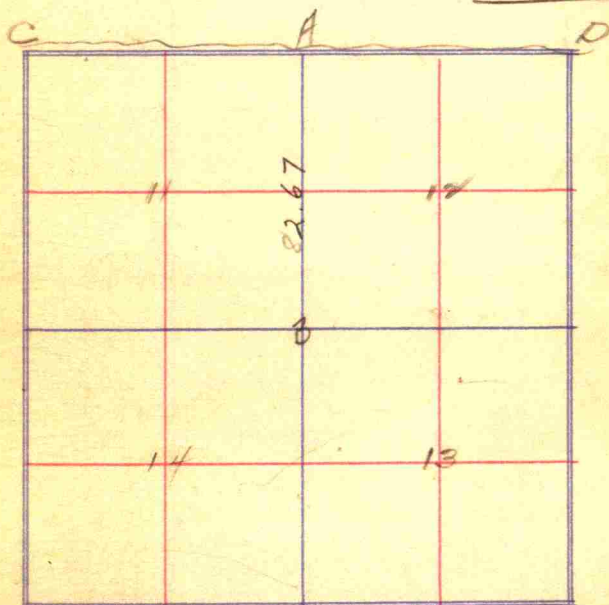

Rewitnessed B as follows -

{ Elm 24" N - 6 links
Sugar 18" N 10° W 18 1/2 "

stone is good sized - red granite.

Deeds involved in preceding
page - 98/142; 86/187; 120/306
+ 107/224.

124

Turpin

A-stone
 B-I. Pin in Conc. Pavement
 as witnessed
 B.A. 19.59
 C-stone as witnessed

AC-14.06
 D Stone as witnessed
 CB 13.14

?

125

Survey of Section 20 Town

16 Range 2E

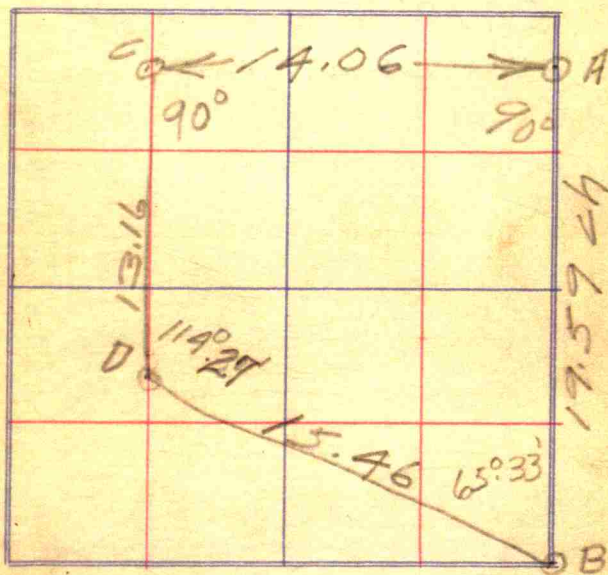

126

3.76 ch from Ben
State Rd to NE cor Barn
20 Rd W in St Rd to
Cen house
15 R 10' W in St Rd to
E side Barn

127

154

4576	8891
1631	1631
4576	8891
13728	26673
27456	53346
2887456	8891
4576	1450.6221
7463	

$$\begin{array}{r} 14.06 \\ \hline 11 \overline{) 66.25} \end{array}$$

Survey of Section

Town 155

Range

4 ditch - 18 links set
fence

