

← A4 →

← LETTER →

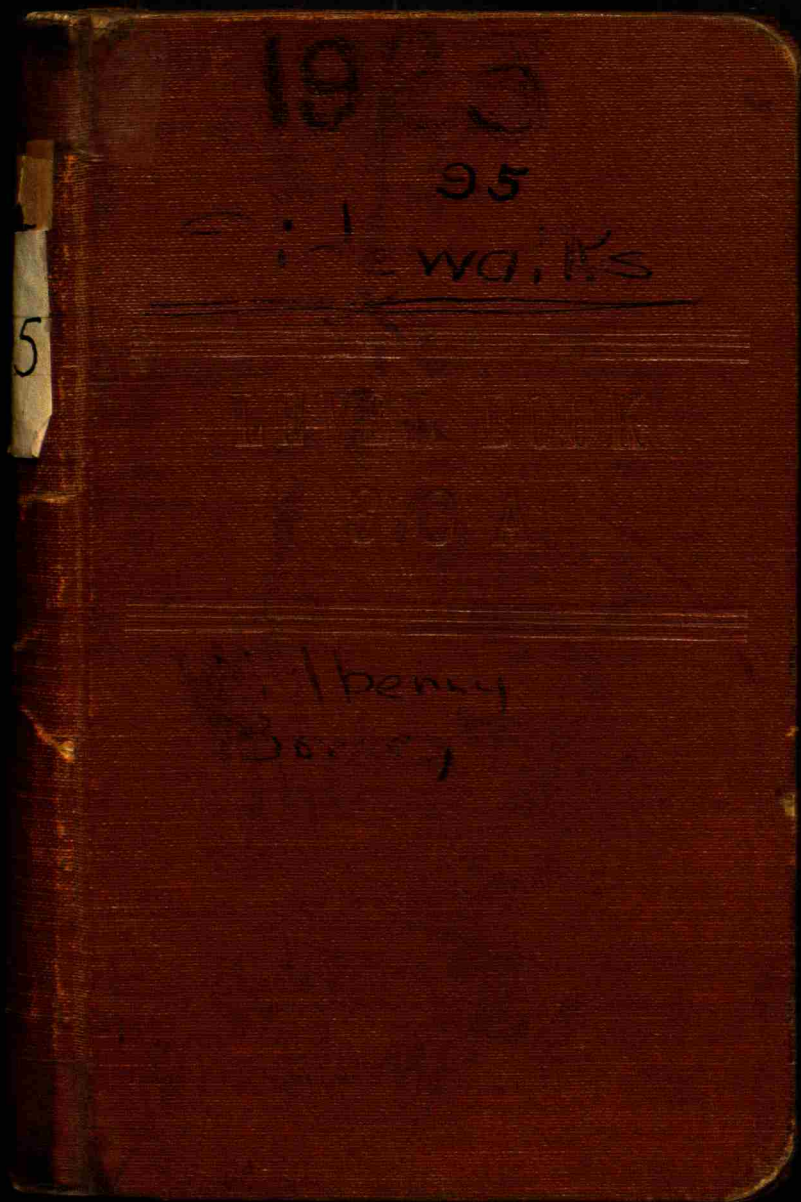

1950

95

S.D.M. MS

5

THE BANK

1950

Benny

Jones



Feb	Harvey	Mileage		
1	office	Budae	—	7.00
2	"	"	—	7.00
3	"	"	—	7.00
5	Field	Prickett Bridges	20	9.00
6	"	Hunt	24	9.40
7	"	Morant Horn "	40	11.00
8	"	McCond "	24	9.40
9	Field	Bunten <del>Bridge</del>	18	8.80
10	office	Bridge	—	7.00
12	"	"	—	7.00
13	Field	Walton	28	9.80
14	office	W.	—	7.00
15	Field	Jackson Bridge	30	10.00
16	office	"	—	7.00
17	Field	Walton	20	9.00
19	Field	Mead	24	9.40
20	office	"	—	7.00
21	"	"	—	7.00
22	Field	Boyd	30	10.00
23	"	opale Rd	40	11.00
24	"	"	40	11.00
26	"	"	40	11.00
27	"	"	40	11.00
28	office	"	—	7.00

Harvey 2098.0  
 King 127.40  
 E. Harvey 10.00  
 S. Hunt 31.50  
 Dorn # 10.00

388.70

Feb	King	Mileage		
1	office	Bridge	(24)	5.00
2	Field	Hunter	(24)	7.40
3	"	Bunten	(20)	7.00
5	office	Bridge		5.00
6	Field	Monon	(30)	8.00
7	office	Budae		5.00
8	"	"		5.00
9	"	"		5.00
10	office	Bridge		5.00
12	"	"		5.00
13	"	"		5.00
14	"	"		5.00
15	"	"		5.00
16	"	"		5.00
17	"	"		5.00
19	"	"		5.00
20	"	"		5.00
21	"	"		5.00
22	"	"		5.00
23	"	"		5.00
24	"	"		5.00
26	"	"		5.00
27	"	"		5.00
28	"	"		5.00

Total for Feb. 127.40



Feb. 8 Sallust

Feb.	Office	1/2 Day	Bridge	
1				1.50
2				
3	"	1 "	"	3.00
5	"	1/2 "	"	1.50
6				
7	"	1/2 "	"	1.50
8	"	1/2 "	"	1.50
9				
10	"	1 "	"	3.00
12	"	1/2 "	"	1.50
13				
14	"	1/2 "	"	1.50
15	"	1/2 "	"	1.50
16				
17	"	1 "	"	3.00
19	"	1/2 "	"	1.50
20				
21	"	1/2 "	"	1.50
22	"	1 "	"	3.00
23				
24	"	1 "	"	3.00
26	"	1/2 "	"	1.50
27				
28	"	1/2 "	"	1.50

Total 31.50

Feb. 9 Gossett

Jan 12 - Office with the District 5.00  
 " 13 " " " " 5.00  
 Total Feb. - 10.00

Ettie Harvey  
 Feb. Bridge Eng. \$10.00

March 1923 Ring  
 Bureau Office

1		5.00
5	"	5.00
6	"	5.00
7	"	5.00
8	"	5.00
15	"	5.00
16	"	5.00
17	"	5.00
24	"	5.00
27	"	5.00
28	"	5.00
9	"	5.00
10	"	5.00
12	"	5.00
13	"	5.00
14	"	5.00

80.00



10

Sallust  
March 1923

1	1/2	1.50
2	—	—
3	—	—
5	1/2	1.50
6	—	—
7	1/2	1.50
8	1/2	1.50
9	—	—
10	—	—
12	—	—
13	—	—
14	1/2	1.50
15	1	3.00
16	—	—
17	—	—
19	—	—
20	—	—
21	1/2	1.50
22	1/2	1.50
23	1/2	1.50
24	1	3.00
26	1/2	1.50
27	—	—
28	1/2	1.50

Total March

~~\$21.00~~  
 182.40  
 80.00  

---

 283.40

11

Harvey  
March 1923

1	Bridge Eng	18	8.80
2	—	—	—
3	—	—	—
5	Bridge elrod	24	9.40
6	Bridge Shelan	30	10.00
7	Jordan	24	9.40
8	Jordan	24	9.40
9	Jordan	24	9.40
10	Jordan	—	7.00
12	Jordan	—	7.00
13	Jordan	—	7.00
14	Jordan	—	7.00
15	Jordan	—	7.00
16	Jordan	—	7.00
17	Bridge	—	7.00
19	Bridge	—	7.00
20	Bridge	—	7.00
21	Bridge	—	7.00
22	Bridge	24	9.40
23	Bridge	28	9.80
24	Bridge	—	7.00
26	Wilson	24	9.40
27	"	24	9.40
28	Bridge	40	11.00

100.40  
 62.20  
 18.80  

---

 \$182.40



\$ 12

2.50 - Martinsville beats Barbours

5.00 to 15.00 Vincennes wins State

1.25 Martinsville beats Crawfordville

2.50 " " "

5.00 " " "

1.25 Frankfort " Muncie

5.00 Purdue beats Indiana

5.00 Anderson beats Vincennes

3.50 More pts than last year

1.00 Muncie beats Rich.

1.00 Bedford beats Crawfordville

(Nich) pd. ✓

(MSO) - paid

(Clark)

(Clark)

(Whiteman) ✓ pd

(Clark)

(Whiteman) ✓ pd

(New) pd

(Mc) pd

(Mc) pd

(Sam) pd

13



14

James Patrick

Feb 23 5 Hrs with help @ 1.50 = 7.50

12. Mi @ 10¢ 1.20

Feb 24 8 Hrs Office @ 1.00 8.00

Mar 14 2 " Field help @ 1.50 3.00

12 mi 1.20

Blue Printing 90

21.80

Total

15

Will of Margaret

on John Garvey

Wed. A.M.

Pt. E<sup>2</sup> Sec. 14-16-1E.⑤ To Julia Lynch <sup>my farm</sup> and Nellie DupreeNW<sup>1</sup>/<sub>4</sub> NW<sup>1</sup>/<sub>4</sub> Sec. 14-16-1E - cont. 40 FT

to be divided share + share alike.

⑧ Rem. of P. 6 To Mary Garvey and

Bridget Garvey. To my daughter

Mary Garvey I leave the land

last purchased by my husband

and here. or Pt. E<sup>1</sup>/<sub>2</sub> NW<sup>1</sup>/<sub>4</sub> Sec

14-16-1E - 20 FT. and

being 1/2 portion of farm

To Mary Garvey also 1/2 of land

owned adjoining the share 20 FT

and by my 1/2 with it to constitute 20 FT.

But this grant of 20 FT. is to be

relected as not to embrace



any of farm bldgs. and  
the exact dir. to be  
determined by Es.

Remainder of RE  
company CTA+ and  
inc. all farm bldgs. I leave  
to my daughter Bridget Marney

A = Stone Cen & NE<sup>4</sup> Sec 14

AB = 12.62

B = NE cor Marney farm.

AC = 21.23. C = 8<sup>2</sup> Mi.

AD = 40.58 D = Cen & SE<sup>4</sup> Sec 14

DE = 20.16

E = Cen S 5<sup>6</sup> stone

E 7 20.10 - 7 stone Cen S of beam

F 6 = 20.30

G H = 4.52 —

H I = 7.60

H I = 25.58

Marney I.W.

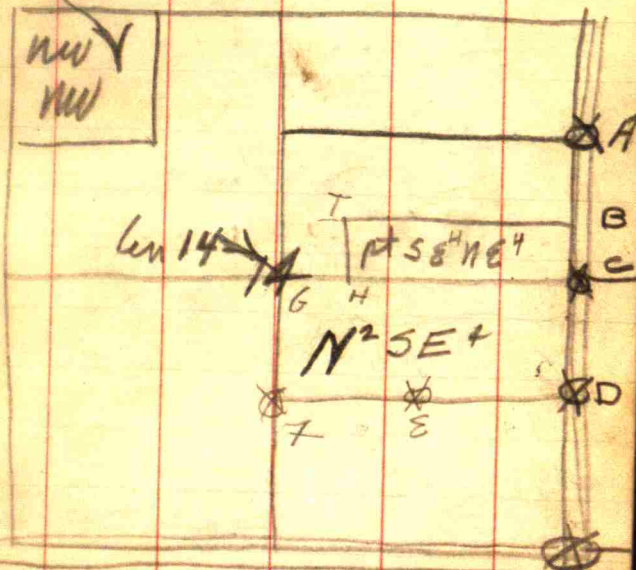

SE cor 2y



18

19

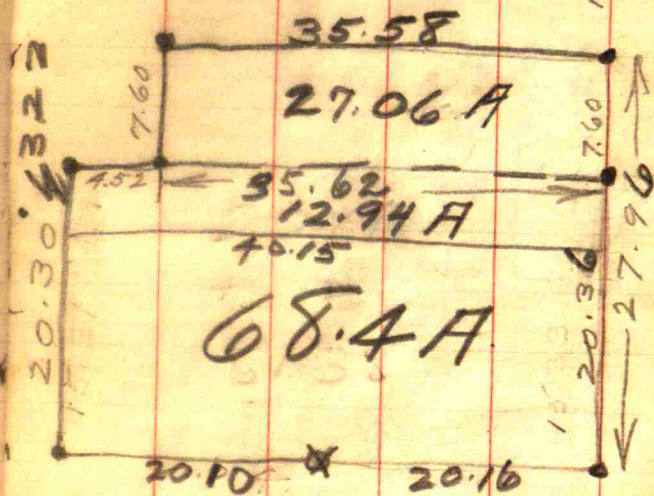



Honey  
April 1923

Mch 29	Field w/ B. B. (6)	7.60
30	Field w/ B. B. (30)	10.00
31	" " Coatsville (24)	9.40
Apr 2	With Comm. Budget (30)	10.00
3	" " " (30)	10.00
4	" Field w/ Brown (26)	9.60
5	" " Hunt Br. (22)	9.20
6	" " Coatsville (30)	9.60
7	Field w/ Wilson Rd (24)	9.40
9	Office Budget	7.00
10	" "	7.00
11	" "	7.00
12	" "	7.00
13	Field Jordan (30)	10.00
14	" " (30)	10.00
15	Office " (30)	10.00
17	" " "	7.00
18	" " "	7.00
19	Field " "	10.00
20	" " "	10.00
21	Wilson Rd (24)	9.40
23	Field w/ Russell (30)	10.00
24	" " " (30)	10.00
25	" " " (30)	10.00
26	Wilson Rd (30)	9.40
27	Wilson Rd office (24)	9.40
28	Wilson Rd (24)	9.40
30	Wilson Rd (24)	9.40
May 1	" " (24)	9.40
" 2	Wilson Rd (24)	9.40

Russell	30.00
Wilson	74.20
Budge	103.60
Jordan	64.00
<hr/>	
	271.80



### Sallant

24  
Mch

29	1/2 Day	1.50
31	1 Day	3.00
Apr 2	1/2 Day	1.50
4	1/2 Day	1.50
5	1/2 Day	1.50
7	1 Day	3.00
9	1/2 Day	1.50
11	1/2 Day	1.50
12	1/2 Day	1.50
14	1 Day	3.00
16	1/2 Day	1.50
18	1/2 Day	1.50
19	1/2 "	1.50

Mch

29	1/2 Day	Office Budget	1.50
31	1 Day	" "	3.00
Apr. 2	1/2 Day	" "	1.50
4	1/2 Day	" "	1.50
5	1/2 Day	" "	1.50
7	1 Day	" "	3.00
9	1/2 Day	" "	1.50
10	1/2 Day	" "	1.50
11	1/2 Day	" "	1.50
12	1/2 Day	" "	1.50
13	1 Day	Russell Red	3.00
14	1 Day	" "	3.00
16	1 Day	" "	3.00
18	" "	" "	3.00
19	" "	" "	3.00
21	" "	Wilson Tied	3.00
23	" "	" "	3.00
25	1/2 "	" "	1.50
26	1/2 "	" "	1.50
28	1/2 "	" "	3.00
30	1/2 "	" "	1.50
May 2	1/2 "	" "	1.50

25

County 54.00  
 Chief Sallant 10.00  
 -----  
 64.00

By 24.00  
 Wilson 15.00  
 Russell 15.00  
 -----  
 54.00



28  
Mail to Ram 902

~~Ellen~~

L. + J. Bldg -  
Waterloo Iowa

LETTER  
29  
Bids on Sewers

Siegt/Knight 60240.00

Columbia  
Const. Co 58000.00  
Fengesen Bldg

McHughes Co. 56239.00

Anglemeier  
Bras 57446.80  
(Rock 9.00 Pen (u. Yd.))

Contract to be awarded  
at 2.00 PM. May 8, 1923



30

May

X3	Wilson	24
X4	"	24
X5	"	24
X7	"	24
X8	"	24
X9	Bridge	40
X10	Russell	30
X11	Br.	30
X12	Wilson	24
X14	Russell	30
X15	Russell	30
X16	"	30
X17	"	30
X18	"	30
X19	Graham	22
X21	"	22
X22	Millen	24
X23	Wilson $\frac{1}{2}$	24 Cutnell $\frac{1}{2}$ 24
X24	Russell	30
X25	Russell $\frac{1}{2}$	30 Cutnell $\frac{1}{2}$ 24
X26	Graham	22
X28	Graham $\frac{1}{2}$	22 Br 30
X29	Bridge	60
X30	Bridge $\frac{1}{2}$	30 Graham $\frac{1}{2}$ 22

~~\$240<sup>00</sup>~~

April  
May 1923

9.40 V  
9.40 V  
9.40 V

9.40 V  
9.40 V  
11.00 V  
10.00 V  
10.00 V  
9.40 V  
10.00 V  
10.00 V  
10.00 V  
7.00 V  
7.00 V  
9.20 V  
9.40 V  
11.80 V  
10.00 V  
12.40 V  
9.20 V  
12.20 V  
13.00 V  
12.20 V

May

Y3	office WK Br.	3.50
Y4	" " Br	3.50
Y5	" " Br	3.50
Y7	" " Br	3.50
Y8	" " Br	3.50
Y9	" " "	3.50
Y10	" " "	3.50
Y11	" " Russell	3.50
X12	" " "	3.50
Y14	Field " "	3.50
X15	" " "	3.50
X16	" " "	3.50
X17	office " "	3.50
Y18	" " "	3.50
X19	Field Graham	3.50
X21	" "	3.50
X22	" Graham	3.50
23	" Cutnell	3.50
24	" Cutnell	3.50
X25	Field Br. 20	5.50
X26	" Graham	3.50
X28	" "	3.50
X29	" Bridge 20	5.50
X30	" Graham	3.50

88.00

Salust May

31



34

July

Tallent.

Jordan	\$ 20.00
Wilson	24.00
Therese	12.00
Cutrell	18.40
Mohr	24.00
Bridge	24.00

---

 \$ 122.40

Doty

Bridge	5.00
Mohr	12.50
Cutrell	10.00
Jordan	10.00

---

 \$ 37.50

Pattison

Bridge	15.00
--------	-------

July

35

June

28	Mohr	1/2 24	Bridge	1/2 20
29	Miller	1 Day	24	
30	Mohr	1/2 24	Bridge	1/2 24

July

2	Wilson	1/2 24	Cutrell	1/2 24
3	Mohr	1/2 24	Bridge	1/2 30
4	Miller	1/2 24	<del>Bridge</del>	<del>1/2 24</del>
5	Wilson	1 Day	24	
6	Cutrell	1/2 24	1/2 Air	24
7	Cutrell	1/2 24	1/2 "	24
9	Wilson	1/2 24	Bridge	1/2 30
10	Mohr	1 Day	24	
11	1 Day	Therese	20	
12	Cutrell	1/2 24	Bridge	1/2 30
13	Wilson	1/2 24	Bridge	1/2 26
14	Jordan	1 Day	24	
16	"	"	24	
17	Cutrell	1/2 24	Therese	1/2 20
18	Wilson	1/2 24	Bridge	1/2 34
19	Miller	1/2 24	Bridge	1/2 30
20	Mohr	1 Day	24	
21	Wilson	1/2 24	Bridge	1/2 20
23	Bridge	1/2 34	Bridge	1/2 30
24	Bridge	1 Day	50	
25	Cutrell	1 Day	24	
26	Mohr	1/2 24	Wilson	1/2 24
27	Bridge	30		
28	Bridge	30		
30	Wilson	1/2 24	Bridge	1/2 34
31	Mohr	1/2 24	Bridge	1/2 24
1	Bridge	1 Day	24	



3 July

Harms

Budge	106.20
Aubert	18.70
Jordan	20.00
Mullen	21.20
Lehman	38.90
Wilson	44.80
Mohr	63.60
Heer	14.50

---

327.90

Doty	37.50
Pat.	15.00
Ballant	122.40

---

502.80

37



- ① Kellum 10 00 00
- ② Davis 350 00
- ③ Clark's Creek 8000 00
- ④ Parsons 1500 00
- ⑤ Beck 650 00
- ⑥ \_\_\_\_\_
- ⑦ Weaver (Repair)
- ⑧ Jones 900 00
- ⑨ Hugh Hadley 4000
- ⑩ Masten No. 1 400
- ⑪ " No. 2 650
- ⑫ Holloweg (Ninchester) 2000



44

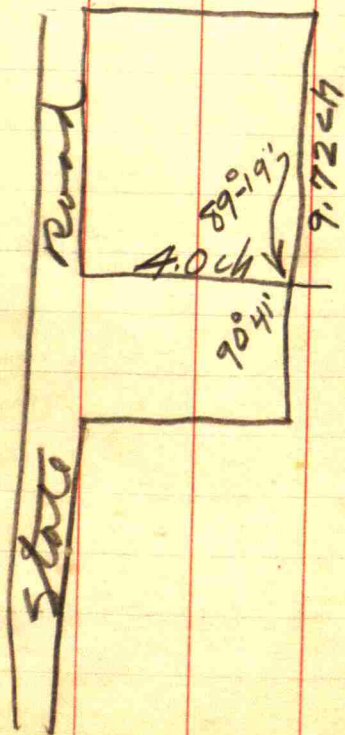

45



PHW-NE4 Sec 9-15-14

50 Beg at point on E  
line of said half Q  
of intersection of E line  
of said half quarter section  
and North line ~~to~~ South  
St - Hence which pt is  
8.55 ch S of the stone  
at NE cor. of said half  
quarter sec. Thence

North - 582

W - 2.81

S - 5.88 ch

E - 2.81

to beg

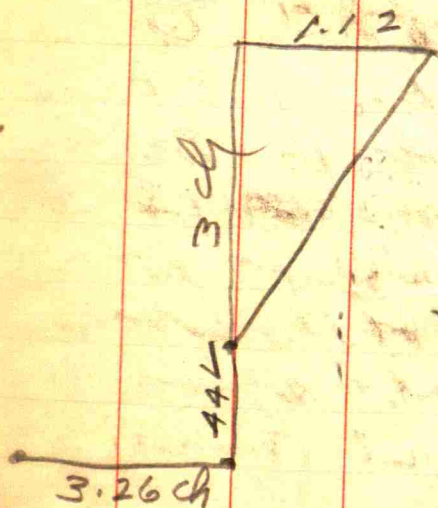

51



58 Stations

North	Elev.	South	El.	East	El.
<del>A1+8</del>		<del>B1+9</del>			
<del>B1+8</del>		<del>B1+9</del>			
<del>C2+9</del>		<del>C16+8</del>			
<del>D2+2</del>		<del>D16+8</del>		<del>D2+3</del>	
<del>E3+3</del>				<del>E3+2</del>	
<del>F4+9</del>		<del>F16</del>		<del>G4+5</del>	
<del>G4+5</del>				<del>G5+7</del>	
<del>I1+5</del>	10610	<del>I17+8</del>		H6+1	
<del>J1+2</del>	10580	<del>J17+4</del>		H7+2	
<del>K1+4</del>	10560	<del>K16+4</del>		H8	
<del>L1+2</del>	10500	<del>N14+3</del>	10460	H9	
<del>M2+4</del>	10520			G10+4	
<del>N3+2</del>	10510			G11	
<del>N3+3</del>	10460			F12	
				F13	
				F14	
				E15+4	
				E16	

Stevenson Grove

West	El
M2+4	10510
N3+2	10520
N4+6	10620
N5+8	10600
N6+8	10600
O7+2	10590
O8	10540
N9+3	10540
N10+6	10540
N11+6	10520
N2+4	10490
N13	10445
N14	10430



60				61							
STA	EI	STA	EI	STA	EI	STA	EI	STA	EI	STA	EI
A1	8.00	B1	6.60	C1							
A2	12.20	B2	11.70	C2	7.40	D2	6.00				
A3	18.50	B3	16.00	C3	12.50	D3	8.60	E3	6.20	<del>F3</del>	
A4	24.80	B4	22.70	C4	18.80	D4	15.50	E4	10.20	F4	7.70
A5	30.50	B5	28.90	C5	24.40	D5	20.10	E5	15.20	F5	11.50
A6	38.30	B6	35.40	C6	29.00	D6	22.40	E6	19.40	F6	13.50
A7	46.00	B7	38.20	C7	32.20	D7	26.00	E7	18.50	F7	12.00
A8	42.90	B8	37.20	C8	30.00	D8	26.00	E8	19.40	F8	11.90
A9	42.80	B9	35.00	C9	25.70	D9	22.00	E9	17.70	F9	12.50
A10	39.00	B10	32.30	C10	25.90	D10	17.50	E10	15.60	F10	10.30
A11	36.00	B11	29.80	C11	22.00	D11	16.90	E11	10.40	F11	7.70
A12	33.00	B12	26.80	C12	21.50	D12	15.00	E12	7.00	F12	5.90
A13	27.90	B13	24.30	C13	17.40	D13	12.70	E13	8.80	F13	5.70
A14	23.50	B14	19.40	C14	15.00	D14	9.70	E14	7.10	F14	5.40
A15	16.30	B15	12.50	C15	11.20	D15	8.00	E15	6.40	F14+N	5.90
A16	10.30	B16	10.70	C16	8.10	D16	6.00	E16	5.70		
A17	7.20	B17	9.60	C2+9N	5.90	D2+2N	5.70	E3+3N	5.50		
A1+8N	5.80	B1+4N	5.70	C16+8S	7.50	D16+8S	5.50	E3+2E	5.80		
						D2+3E	5.40	E15+6E	5.80		



STK	ET	STK	ET	STK	ET	STK	ET	STK	ET	STK	ET
				I1	7.90	J1	106.60	K1	106.20	L1	105.30
				I2	11.70	J2	10.90	K2	109.70	L2	107.50
				I3	19.20	J3	16.90	K3	13.80	L3	110.40
<del>G3</del>				I4	24.20	J4	21.70	K4	17.10	L4	13.00
G4	6.70			I5	29.50	J5	25.00	K5	23.00	L5	16.50
G5	7.10	H6	6.00	I6	35.20	J6	30.40	K6	23.00	L6	16.50
G6	8.10	H7	6.10	I7	38.00	J7	31.50	K7	25.80	L7	19.80
G7	9.30	H8	5.30	I8	36.10	J8	30.50	K8	24.30	L8	18.40
G8	7.30	H9	5.80	I9	35.30	J9	28.70	K9	22.20	L9	16.40
G10	6.50	H6+H8	5.90	I10	34.20	J10	26.50	K10	20.60	L10	15.80
G11	5.80	H7+H8	5.50	I11	31.20	J11	21.00	K11	20.80	L11	14.40
G45N	5.90			I12	28.50	J12	20.00	K12	17.80	L12	11.00
G4+5E	5.60			I13	24.50	J13	19.00	K13	14.20	L13	9.80
G5+7E	5.50			I14	19.00	J14	14.30	K14	10.20	L14	7.70
G10+4E	5.80			I15	14.20	J15	10.40	K15	7.10	<del>L15</del>	
G9	8.80			I16	9.30	J16	8.10	K16	5.20	L1+2N	5.00
				I17	7.00	J17	5.00	K1+4N	5.60	L14+9S	4.80
				I1+5N	6.10	J1+2N	5.80	K16+4S	5.00		
				I17+8S	5.20	J17+4S	5.00	K15+4W	5.20		



64

SHY EI SHY EI SHY EI

(B.M. # 8.50)

M2 6.30 N2 5.15

M3 6.60 N3 5.90

M4 6.40 N4 6.70 0.4 5.70

M5 10.90 N5 10.80 0.5 5.80

M6 9.70 N6 7.50 0.6 6.00

M7 14.00 N7 9.60 0.7 10.50

M8 12.00 N8 8.00 0.8 5.40

M9 11.50 N9 6.30 0.7+2W 5.90

M10 10.10 N10 6.20

M11 10.70 N11 17.30

M12 8.10 N12 6.20

M13 6.30 N13 14.45

M14 15.50 N14 14.30

M2+4N 5.20 N3+2N 5.10 N14+6W 5.20 N12+1N 4.90

M14+3S 4.60 N3+2W 5.20

M2+4SW 5.15 N4+6W 6.20

N5+8W 6.00

N6+8W 6.00

N9+3W 5.40

N10+6W 5.40

B.M. # 2 - 9.40

65

B.M. # 3 - 13.10

B.M. # 4 - 19.75

B.M. # 5 - 27.54

B.M. # 6 - 35.03

B.M. # 7 - 23.45

B.M. # 8 - 14.00

B.M. # 9 - 11.06

K.3

L.3



Mulberry N. Side

S. Side

68

St.

0+00	<del>100.00</del>	100.00	
0+25		99.65	
0+50		99.30	✓
0+75		98.95	✓
1+00	<del>97.2</del>	98.60	✓
1+25	<del>96.85</del>	98.25	✓
1+50	<del>96.50</del>	97.90	✓
1+75	<del>96.15</del>	97.55	✓
2+00	<del>95.80</del>	97.20	✓
2+25		96.85	✓
2+50	<del>96.50</del>	96.50	✓
2+75	<del>96.15</del>	96.15	✓
2+98	<del>95.80</del>	95.80	✓

0+00	99.05	✓
0+25	98.70	✓
0+50	98.35	✓
0+75	98.00	✓
1+00	97.65	✓
1+25	97.30	✓
1+50	96.95	✓
1+75	96.60	✓
2+00	96.25	✓
2+25	95.90	✓
2+50	95.55	✓
2+75	95.20	✓
2+98	94.85	✓



76

North

±

South

Hull 4d SE cor  
100.00  
108.90

0+00				100.00			
0+50	level	<sup>30</sup> 111.30	<sup>15</sup> 106.30	106.30	<sup>19</sup> 106.30	down at 45°	
1+00	level	<sup>19</sup> 114.20	<sup>20</sup> 112.20	112.20	<sup>7</sup> 112.30	<sup>12</sup> 114.40	<sup>26</sup> 114.40 down at 60°
1+50		slope	<sup>25</sup> 113.60	113.20	<sup>30</sup> 113.60	down at 60°	
2+00		slope	<sup>25</sup> 114.20	113.85	<sup>24</sup> 114.50	"	11.60
2+41		slope	<sup>20</sup> 114.20	114.00	<sup>5</sup> 114.00	"	11.45
2+71	level	<sup>20</sup> 114.40	<sup>25</sup> 112.50	112.50	<sup>25</sup> 111.20	edge ground	
3+01	level	<sup>20</sup> 115.20	<sup>17</sup> 112.60	112.60	<sup>17</sup> 112.60	edge ground	11.60
3+31	level	<sup>20</sup> 117.00	<sup>17</sup> 114.20	114.20	<sup>12</sup> 113.40	112.40	
3+61	<sup>14</sup> 113.00 level	<sup>20</sup> 117.50	<sup>17</sup> 115.10	115.10	<sup>14</sup> 113.70	<sup>17</sup> 116.00	

4.20% Grade

Grade at Owens Arch



Len 8<sup>2</sup>SE 1/4 000 N 88E 74 1/2

" N 16E 101

Cent Rev Maples 412 11

Huck N 28E 45

Cent Rev Book N 19E 117

Wor N 64E 97

Cent Rev 5 X 7 X 12

Cent 5 of Cent 27 X 27 X 20

Cent 4 1/2 X 14 X 10 Rev will

56 1/2 W 148 Rev. Maples

40.11	20000	4.99
99.05	16044	
94.83	39560	
42.2	336099	
12	34610	
36		
62		

35.58
7.60
283480
24906
2704080

35.74

7.6

21444

25038

271824

10588.70

1100

\$ 11688.70

40.52

12.62

40.52

27.90

27.90

20.30

4.99

15.31