

← LETTER →

← AA →

FIELD NOTES

Current
Surveys

8
9
3
N
18
1
53
118
9

4
S.W. corner relocated
Beech 14 br. N 36° W
27 l.

Survey of Section 7 Town

Range

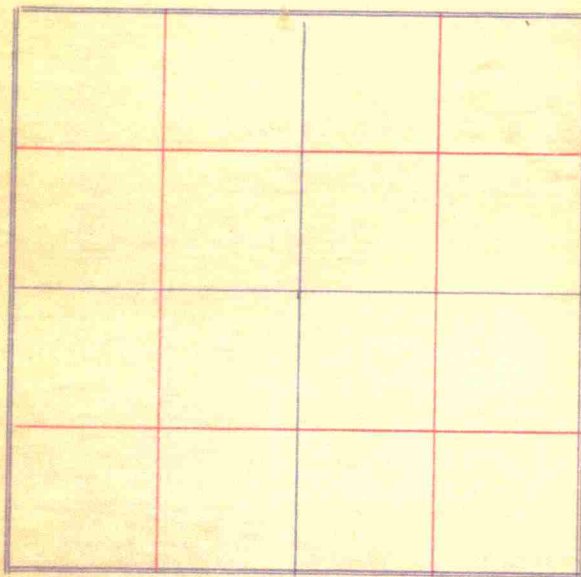

N $\frac{1}{2}$ M stone east on
 sec line 23^m. thence
 S. with sec. bearing
 108.84 rds. to right of
 way of R. thence S
 said R. to west line of
 said sec. 18. thence N.
 on said sec line 152.16
 rds. to N.W. C. of thence
 E N line of said sec 99.60
 to place of beginning.
 estimated to contain
 100 A. More or less

From S & N. cor. of NW⁴
 frac. of sec 18. 132.4 ft
 along west boundary
 line to p 8 A.
 From N. E cor. sec 18
 measure southerly 102.8
 ft along E boundary

to p 8. B.

The property covered
 by this conveyance
 covers course of piece
 lying and being contained
 between the present
 N right of way line of
 C. C. & S. D. S. and a line
 par. to and 80 ft
 northerly from above
 described cor. l. and
 measured as R. L.
 and extending from
 W. bound. of said NW⁴
 northeasterly 2145 ft to
 a N & S. line forming
 line of Louisiana Valley.
 Containing 15 A.
 more or less

B 514 100 - 50 - 52
n 63° 51' 22" - 50° 9'

Survey of Section 18 Town 51 N 15 E

Range 1 W

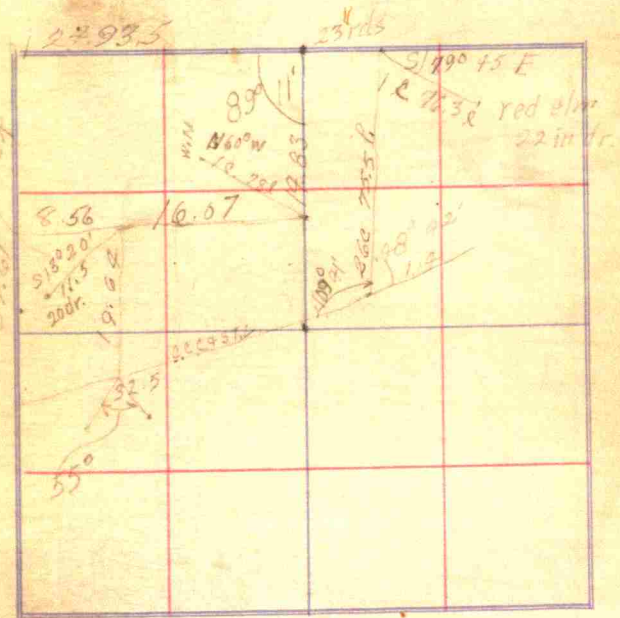

8

8
9

N

18
1

53

118
9

12

$$\begin{array}{r} 2.92 \\ 2.92 \\ \hline 584 \\ 2628 \\ 584 \\ \hline 85264 \end{array} \quad \begin{array}{l} 12.92 \\ \\ \end{array}$$

$$\begin{array}{r} 12.58 \\ 558 \\ \hline 6290 \end{array}$$

$$\begin{array}{r} 49 \\ 484 \\ \hline 4804 \end{array}$$

9.6

80

$$\begin{array}{r} 1258 \\ 180 \\ \hline 100640 \\ 1258 \\ \hline 226440 \end{array}$$

$$\begin{array}{r} 12.58 \\ 43 \\ \hline 6290 \\ 5032 \\ \hline 50610 \\ 80 \\ \hline 13061 \end{array}$$

$$\begin{array}{r} 95264 \\ 9 \\ \hline 5264 \end{array} \quad \begin{array}{r} 1308 \\ 22 \\ \hline 716 \\ 716 \\ \hline 146 \\ 78 \\ \hline 232 \end{array}$$

$$\begin{array}{r} 14 \\ \hline 12261 \\ 232 \\ \hline 12496 \end{array}$$

13

Survey of Section

Town

Range

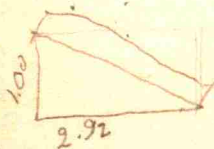
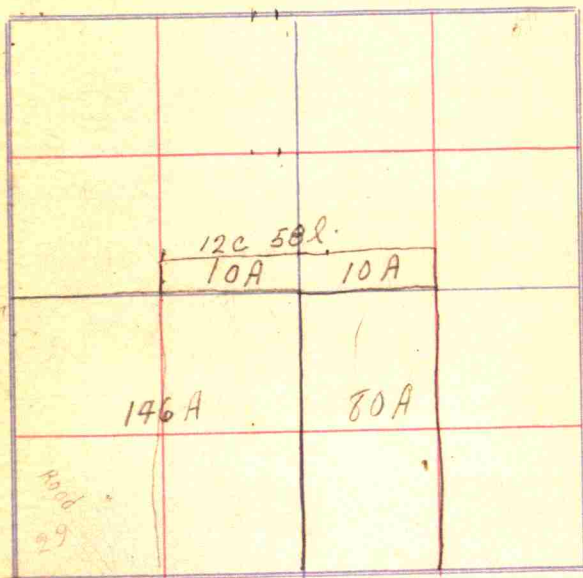

S.W.⁴ sec. 29 Twp 16 N. R/W
 except 9 that part of said
 1/4 sec. that lies South and W
 of the Law. and N. Salem
 Road containing an enclosure
 of said exception 146 A. more
 or less.

Also W^{1/2} of the SE⁴ of
 said sec. containing 80A more
 or less.

Also 10 A off of and across
 the S. end of W^{2/4} of N.E.⁴ of
 said sec. and also 10A off
 of and across the S. end
 of the E² of N.W.⁴ of said sec.
 Estimated to contain 296 A
 more or less.

20

Bk 97, 494

W², N.W⁴ sec 23 Twp 14 N

R 1 E containing 80 A more
or less

Survey of Section

Town

Range

21

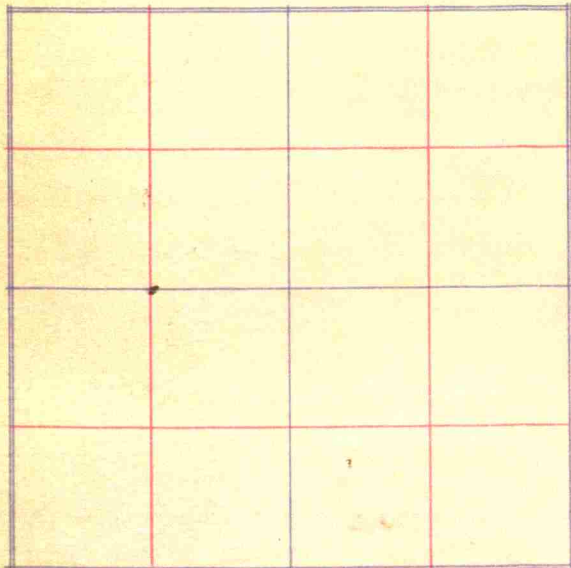

24

Mrs. Sharp
SW⁴ NW⁷ sec 28 Twp 16
R 1W. 4 A off yard
along N side NW⁴ SW⁴

Edith Smith
22 A off of yard along
S side

44 2690 157
225
25
200
200

Survey of Section 28 Town

Range



Bk 96 p 273 Chas B. Rector

Columbus Cornett

Commencing at S E cor
 N E $\frac{1}{4}$ sec 18 T 14 N
 R 1 W thence west
 53 rod, thence N 112^W
 thence N E. center Nat
 Road to section line
 between 17 + 18, thence
 South with said section
 line 130 rod to place
 of beginning. Also pt of
 W $\frac{1}{2}$ N E $\frac{1}{4}$ + N E $\frac{1}{2}$
 N E $\frac{1}{4}$ said sec
 18 to beginning 76 $\frac{1}{2}$
 rod E and 50 rod N
 Center sec 18 thence E
 32 rod, thence N 62.8
 rod to Center National
 Road, thence S 70^W with
 Center of Road to pt N of
 beginning, thence S to beginning
 52 + 1 more on center

32

Frank Stinger
 SW $\frac{1}{4}$ SW $\frac{1}{4}$ Sec 8
 7/14 in R1W 40A
 also W $\frac{1}{2}$ NW $\frac{1}{4}$ Sec 17
 7/14 in R1W north of
 Cumberland Road 7 $\frac{1}{2}$ A

160) 138.5 (.865
 1280
 1050
 960
 900

Survey for Frank Stinger 33

Survey of Section 8 Town Ship 14 N

1/4 Range 4919
 20 475
 6.87 12
 15.13 482

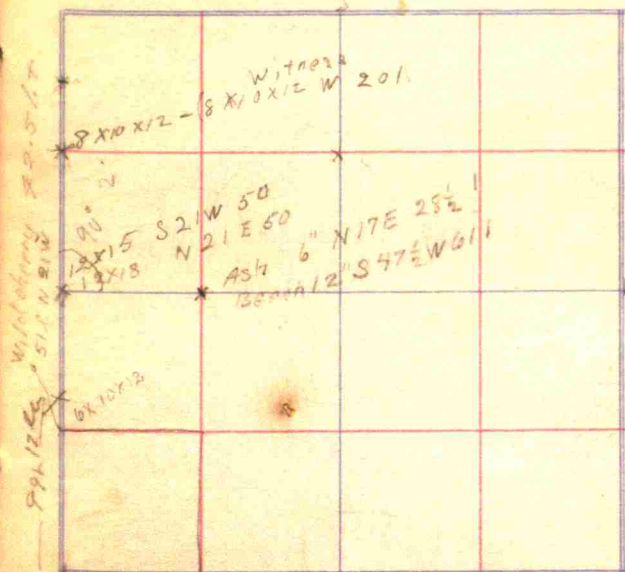

9 + 9 Green

Beginning 55½ rod E
of SW cor of 1/4 E 1/4
Sec 18 T7N R14W
thence E 53 rod, thence
N 50 rod, thence W
32, thence N 53 rod
to center of National Road,
thence with sand road
21 rod, thence S 94 rod
4 1/4 to place of beginning
22 A 138 1/2 sq rod
except 2 of W to 9 ER
T SW Ry Co

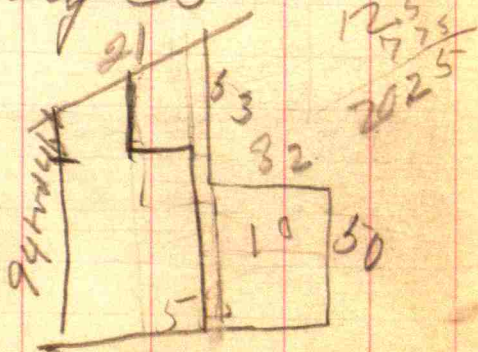

Restor

Commencing 136 ft
W. of N.W. corner to 860
in Stilesville thence
N 11 with old road 140
thence S 11 with town plat
142 ft thence E 11 with
old road 140 thence
N 11 with town plat to place
of beginning. pt of
Sec 21 Twp 4N. R 2W.

165	400	24	103	94.24
	330	21		876.41
	100			84
	680			36
				21
				150
				147
				30

2	525
	2625
	81
	1815

36

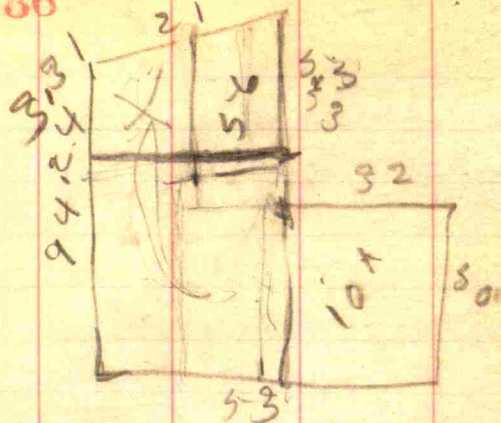

$$\begin{array}{r}
 103 \\
 44.24 \\
 \hline
 21 \overline{) 8.76} \quad 1.421 \\
 \underline{84} \\
 362 \overline{) 834} \\
 \underline{21} \\
 22865 \\
 11032 \\
 \hline
 1.833
 \end{array}$$

$$\begin{array}{r}
 4 \overline{) 103} \quad 150 \\
 \underline{2075} \\
 104 \\
 \underline{20646} \\
 5
 \end{array}$$

$$\begin{array}{r}
 10 \overline{) 103230} \\
 \underline{11032}
 \end{array}$$

37

Survey of Section

Town

Range 1.6 / 18.33 (122)

66) 300 ✓

$$\begin{array}{r}
 15 \\
 33 \\
 30 \\
 \hline
 33
 \end{array}$$

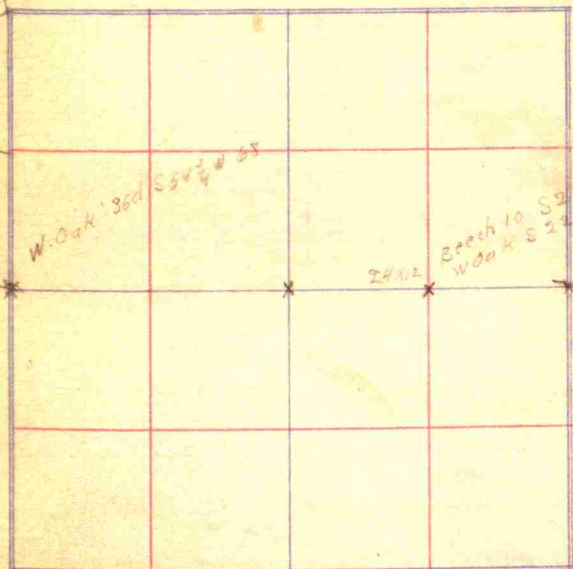

P² N², SE⁴ Sec 25 Tp 15 N
 R1W also p². SW frac. ⁴ Sec
 30 Tp. 15 N R1W. Beginning
 on W. line N¹/₂ SE⁴ Sec 25
 5 rds S of NW cor. of said
¹/₂ of ¹/₄, thence S 91° E to pt.
 35 rds. S. of cen. N of said ¹/₂ of
 thence N 18 lbs. thence S 59° E
 to SE cor. said ¹/₂ of ¹/₄ Mer. line,
 thence N on E line said ¹/₂ of
 and Mer. line to pt. 47 rds S of
 N.W. corner SW frac. ⁴ of Sec 30
 thence E 6 rds. 15 lbs to E line
 of frac. ⁴, thence N on E line
 there to pt 186 rds 16 ³/₄ lbs S of
 NE cor. N.W. frac. ⁴ Sec 30, thence
 W. 106 rds 20 ¹/₂ lbs to stone, thence
 S 8 rds. 14 ¹/₂ lbs to a stone, thence
 N 91° W 65 rds. 22 ³/₄ lbs to W line
 of SW⁴ NE⁴ Sec 25, thence S
 Sec bear. 13 rds to place begin-

Excepting trail beginning at pt.
 in N² of SE⁴ Sec 25 which is
 5 rds. Said S 69° E 733. 25 ft
 from NW cor. of said ¹/₂ of ¹/₄, thence
 N with sec bearing 64 ¹/₂ ft.
 thence N 77 ¹/₂ W 163 ¹/₂ ft thence
 N 244 ft to center of Road
 thence N 70 ¹/₂ W in ct. of road
 562 ¹/₂ ft to W S.W⁴ NE⁴ Sec 25
 thence S on W line thence
 to place of beginning.

40

Survey of Section

Town

41

Range

Ashtabula
Branch 11525 & 8

Wind
360 E 100 1/2



Stone
E 1/2 S 20 N 32 E 40 1.

53 N 100

42

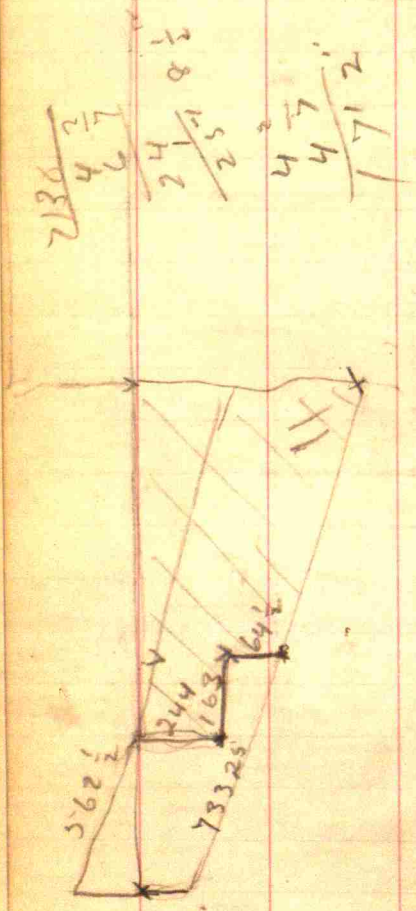

$$\begin{array}{r} 2136 \\ 46 \\ \hline 2 \end{array}$$

$$\begin{array}{r} 24 \\ 15 \\ \hline 2 \end{array}$$

$$\begin{array}{r} 4 \\ 7 \\ \hline 1 \\ 7 \\ 1 \\ 2 \end{array}$$

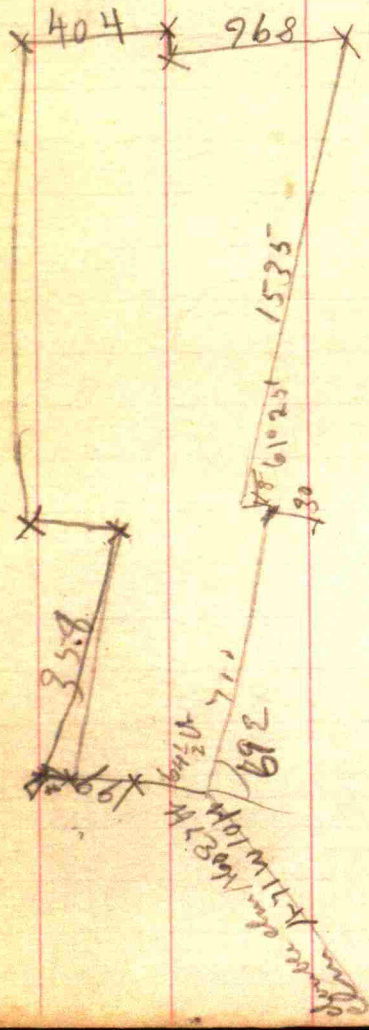

43

A of Mount Hamlet

Hani R E Plumfield

44

$$\begin{array}{r} 1392 \\ 52 \\ \hline 5568 \\ 6960 \\ \hline 75168 \end{array}$$

60/1.62 L

$$\begin{array}{r} 732 \\ 732 \\ \hline 8052 \end{array}$$

103° 10

$$\begin{array}{r} 93.20 \\ 103.10 \\ 91.00 \\ 72.35 \\ \hline 360.05 \end{array}$$

$$\begin{array}{r} 180 \\ 2235 \\ \hline 10725 \end{array}$$

$$\begin{array}{r} 93 \\ 57 \\ \hline 20 \end{array}$$



$$\begin{array}{r} 13 \\ 12 \\ \hline 25 \end{array}$$

$$\begin{array}{r} 90 \\ 25 \\ \hline 64541 \end{array}$$

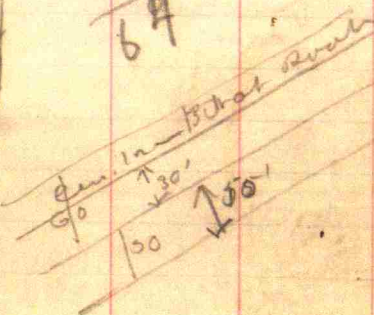

$$\begin{array}{r} 4)190 \\ \hline 47.50 \end{array}$$

$$\begin{array}{r} 48.10 \\ 2.22 \\ \hline 45.88 \\ 81280 \\ 16256 \\ 8722 \\ \hline 92767348 \end{array}$$

$$\begin{array}{r} 180 \\ 57 \\ \hline 92 \\ 100 \\ 91 \\ 72 \\ \hline 627 \end{array}$$

1.62

Survey of Section

30

Town 15

45

Range 2 E



$$\begin{array}{r} 103^{\circ} \\ 91 \\ 7240 \\ 89 \\ \hline 360 \end{array}$$

$$\begin{array}{r} 100^{\circ}6' \\ 91 \\ 7235 \end{array}$$

$$\begin{array}{r} 26341 \\ 360 \\ \hline 2619 \end{array}$$

$$\begin{array}{r} 26.50 \\ 25.75 \\ \hline 35225 \\ 26.12 \\ 96 \\ \hline 35720 \end{array}$$

N 12° E - 1.68 ch
 N 19° 38' N 2.68
 S 63 3/4° W 4.16
 S 4 1/2° E 4.18

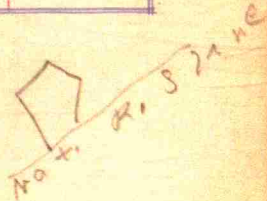

215.70 A net

48

Frank Marvel 400
 Edgar Beaman 200
 Pittsburg RR 2
 Cleo Hunt
 Hunt's Ranch 200
 Pittsburg
 Pat King 200
 Pittsburg RR 2
 J. E. Johnson 200
 Pittsburg RR 2

LETTER

49

Survey of Section

Town

Range

Frank Marvel		Alfred Wylie	
Beaman		J. E. Johnson	
	Archie	*	
		Pat King	W. H. Hunt

Survey of Section

Town

Range

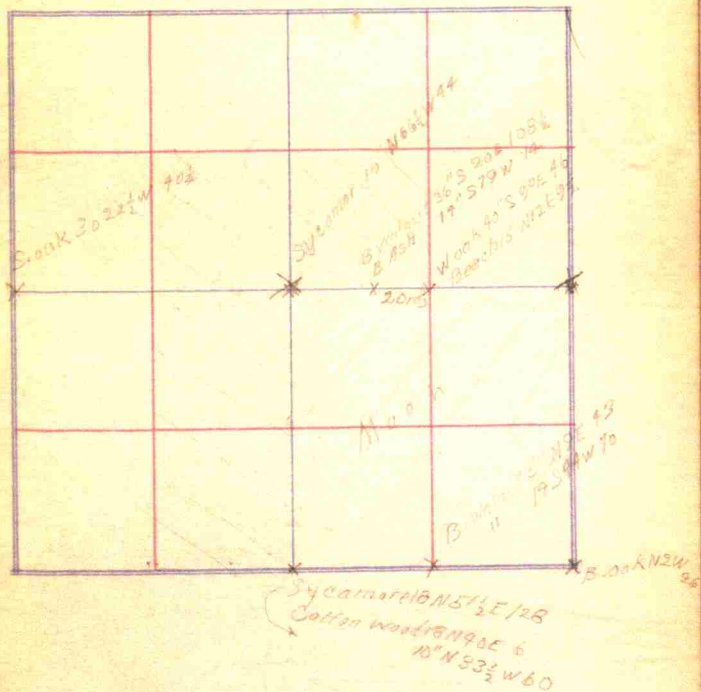

62

8.14) 17400 21.37

$$\begin{array}{r}
 1628 \\
 \hline
 1120 \\
 814 \\
 \hline
 3060 \\
 2442 \\
 \hline
 6180 \\
 5698
 \end{array}$$

$$\begin{array}{r}
 5 \overline{) 40.70} \\
 \underline{8.14}
 \end{array}$$

40.70) 17400 4.275

$$\begin{array}{r}
 16280 \\
 \hline
 11200 \\
 8140 \\
 \hline
 30600 \\
 28490 \\
 \hline
 21100
 \end{array}$$

$$\begin{array}{r}
 4.275 \\
 \underline{5} \\
 21.375 \\
 \underline{2} \\
 .4275
 \end{array}$$

$$\begin{array}{r}
 21.37 \\
 \underline{4} \\
 85.48
 \end{array}$$

$$\begin{array}{r}
 2137 \\
 \underline{6} \\
 12822
 \end{array}$$

$$\begin{array}{r}
 2137 \\
 \underline{3} \\
 6411
 \end{array}$$

$$\begin{array}{r}
 2137 \\
 \underline{2} \\
 10685 \\
 \underline{2137} \\
 14959
 \end{array}$$

63

Survey of Section _____ Town _____

Range _____

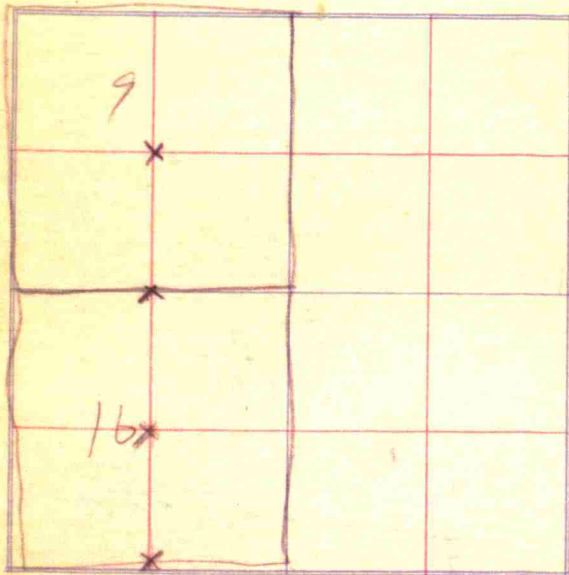

66

51
19½
30
50
150½

Thirty acres off of the S end
of following described tract
The SE ¼ of Sec 23 Twp 16N R1E
Except 19½ acres off of N side
of said quart. sec and 51 A off
of So. side of said quart. sec.

19½
19½
19½
36
16½
17
16½
16½
161

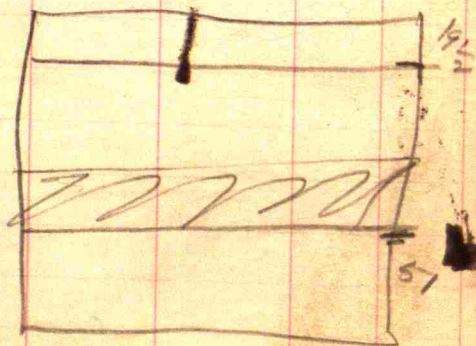

40 42
20 22
20 20

Survey of Section

Town

Range

67

20.22
20.21
40.43

Tharp

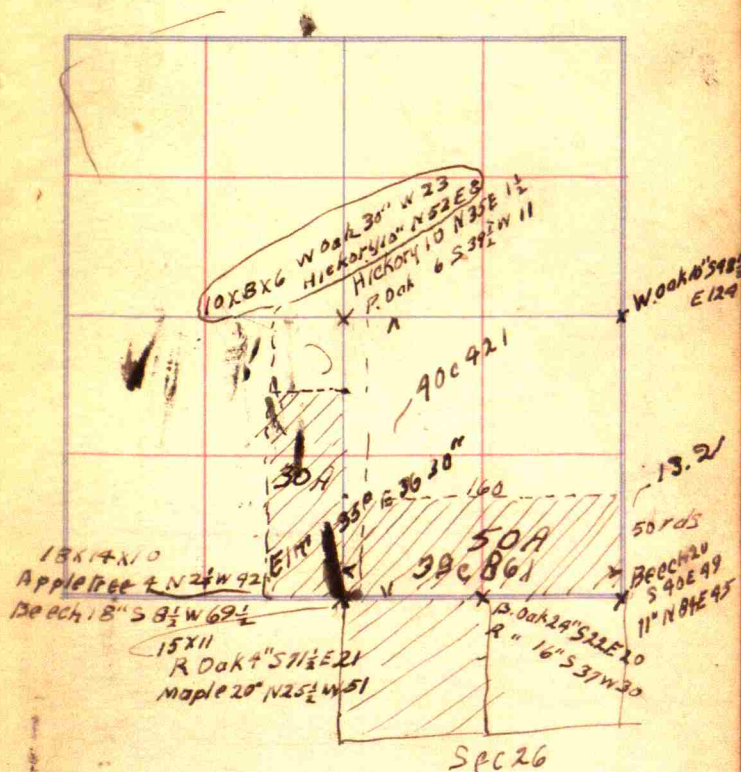

112

Sta 89 127 9.5 86.0

Activity Point

Sta 93
8.52

0

3.62

7.27

6.74

Sta 93
6.12

94

5.68

95

4.36

96

3.20

0

2.35

97

4.76

98

4.04

98+66

3.83

Sta 38

37+65 3.82

0

11383

4.40 10943

1

4.02 10981

8.52 105.31

8.52
7.27
1.25

Sta 135 112

2

3

0

4

5

6

7

0

8

9

10

4.80 115.27

5.40 117.55

6.74
3.62
3.12
1.25

113

78.87 Elev

3.08 110.75 117.55
8.24 105.59 8.52

3.36 110.47 126.07
7.77

7.94 105.88 118.80
3.62

4.43 110.84 122.42
6.74

8.72 106.55 115.68
Point

3.42 111.85 117.55

8.40 106.87 115.68
1.87

3.52 111.75 115.68

7.90 107.37 114.03

3.12 112.15 1.63

7.58 107.69 2.00
1.00

5.02 112.53 115.68
1/2

9.37 108.18 12.68

4.97 112.58

9.08 108.47 23.80
3

4.48 113.07 20.80

8.56 108.99 2.68
81.82

74

Brewer Road

21.755 Stone Defl. R. 90° 11' E 2' 35"

35+12.5 Stone Defl. L 89° 42'

62+54.5 " Co. line

59+29.5 Road starts W

0 4.52

11 117.59 4.70 112.89

843 109.16

11+78 4.54 112.05

top of 10" tree 7.84 109.70

~~112.15~~

109.80

104.75

5.05

Survey of Section

Town

Range

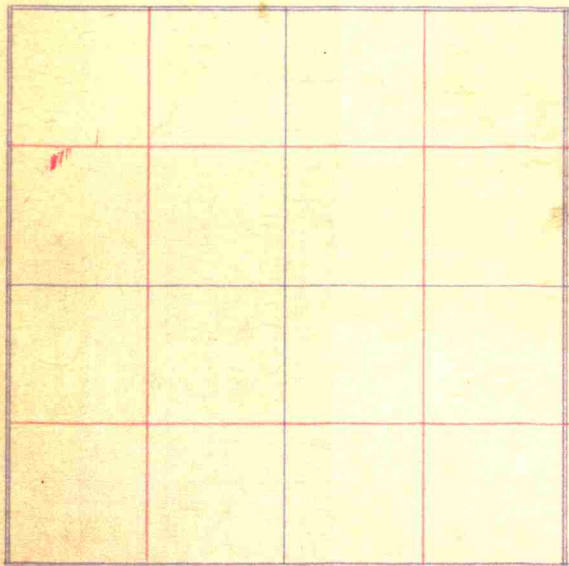

02 545
35 75
427 325
72

78

$$\begin{array}{r} 20.073 \overline{) 400.00000} \\ \underline{20073} \\ 177270 \\ \underline{180657} \\ 176130 \\ \underline{180657} \\ 54730 \\ \underline{40146} \\ 14584 \end{array}$$
~~111~~ ~~111~~ | + 19

$$\begin{array}{r} 1993 \\ \underline{2007} \\ 13951 \end{array}$$
~~111~~ ~~111~~ | + 24.5

3980

3979

$$\frac{20}{14} = \frac{5}{11}$$

$$\begin{array}{r} 20.07 \\ \underline{19.84} \\ 20.23 \end{array}$$

= 10

$$20.07 \overline{) 400.00} \quad (11.98.86)$$

$$\begin{array}{r} 2007 \\ \underline{17180} \\ 18018 \end{array}$$

$$\begin{array}{r} 17620 \\ \underline{18018} \\ 16020 \end{array}$$

$$\begin{array}{r} 16020 \\ \underline{16016} \\ 4 \end{array}$$

$$\begin{array}{r} 44.245 \\ \underline{19.98} \\ 24.265 \end{array}$$

stone at NE
cor. sec. to NE
cor. of 40 A.

$$\begin{array}{r} 44.19 \\ \underline{19.75} \\ 24.44 \end{array}$$

to SW. cor. of
40 A.

$$\begin{array}{r} 24.28 \\ \underline{24.00} \\ 28 \end{array}$$

$$\begin{array}{r} 48.46 \\ \underline{24} \\ 48.22 \end{array}$$

79

Survey of Section 5, Town 15

Range 24N-

For Clay Wilson &

John Gray -
Lay off 40 A. on send of E⁷NE⁴

For Fri. Nov. 5, 1900 - 19.84 - 19.54



Postponed till Wed.

Ernest Heavin (John W. Jensen)

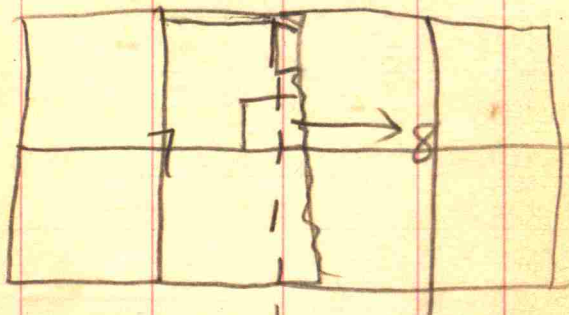

partition 74 1/2 a. to
window

Sec. 7-15-2W.

~~9 or 9 m. Thursday.~~

See B. Essing.

5/3-21. Ready now
write or call Ernest H.

at Coatesville or

Amos Shelton - bro-
in-law right before.

1.50

1.00

2.00

11.50

5.75

82

44

4060.12

44.06

$$\begin{array}{r} 10.16 \\ 15.88 \\ \hline 26.04 \end{array}$$

18

Begin at NE cor Sec - S 13.86 ch to
Rever SE. cor.

NE cor to E² mi stone 40.22 ch.
E² mi stone to Cen R. 15.88 ch.
E² mi stone to Cen Crk 60.39 ch.

Begin at pt 1.00 ch N 85° W of pt
in Crk witnessed by willow and
Syc. thence N 56° 17' W of
same as follows.

S 53° 17' W 4.38 ch

S 11° 23' W 3.16 ch.

S 43° 0' W 5.51 ch

S 79° 50' 6.45 ch.

To SW. cor Farm.

S 33° 10' W

N 73.94 - to N. line Sec.

Then from Cen N NW⁴ near E.

20.32 to Cen Rd N. & Cont. E - 21.58

to Cen Br. Cont. E 44.06 ch.

Cont. E 60.12 ch.

Atlas.

Hadley Survey 15.88

83

Survey of Section

Town

8-14-2E

Range

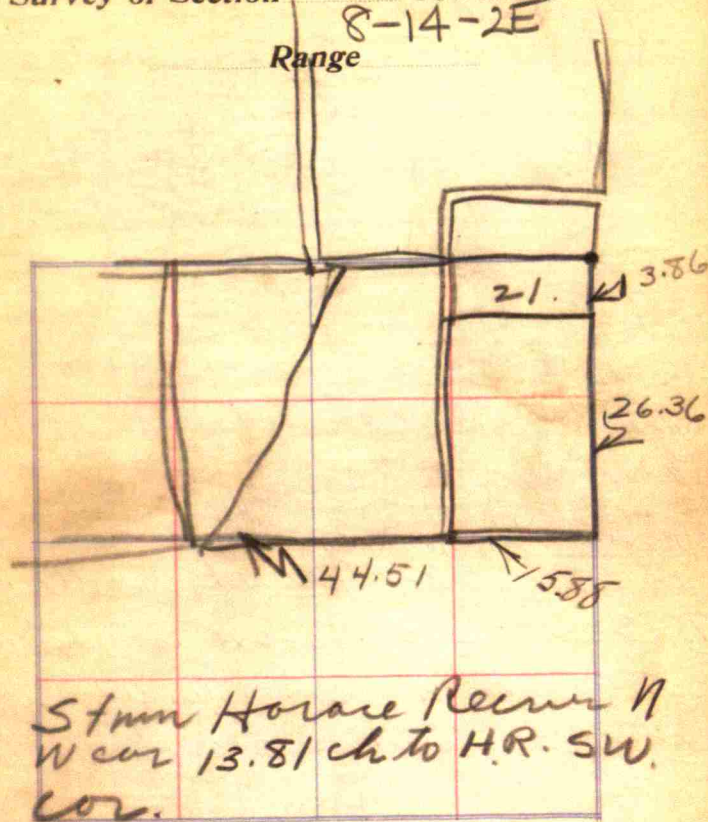

Stump Horace Rever N
W cor 13.81 ch to H.R. SW.
cor.

84 Promised cart.

Everson P rebates ^{Brownsburg}
Mrs Arthur Negley - widow
Ed Fallon -
1 1/2 mi. W. Brownsburg.
80 rods of line to run.

1²⁰ - 00

run line between two
stones & locate corner
"halfway of 80"

3/16-21.

to be made
survey for Frank Routh.

① SE⁴ SW⁴ of 12-16-2W except strip
2 rods wide off of entire W. side of
said 1/4 1/4. Exclusive of exception 390.

② SW⁴ SE⁴ of 12-16-2W
2 1/2 rods wd. across entire E. side of
said 1/4 1/4. Exclusive of exception 28730.

③ Pt. NW⁴ SW⁴ of 12-16-2W - do
7 rods.

85
18

beg. at SW cor. of said 1/4 1/4; thence
N. on E. line thereof 2 2/3 rods; thence
W. 11 with S. line of said 1/4 1/4, 78 rods
to within 2 rods of the W. line thereof,
thence S. 2 2/3 rods to S. line of said
1/4 1/4; thence E. on said S. line 78 rods
to place of beg. East. to contain 1 a.
In all 3 tracts 68 3/4 a.

Harvey - collections

Mike Euliss 3/11 - 890.

Margaret Eggers 3/14 - 1450

Donald West & Williams 3/26 - 10.00

L. O. Rushton 1/2 3/28 -

H. Wilson 3/21/12 - 3/21/12 da.

14 or 15 yr.

Survey of Section 12 Town 16

Range 2W

for Frank Routh. This preliminary information from deed recorded 1125/276.



this line wanted

Frank Routh - Danville Routh "B"

3/17-21

~~forks~~Dave

Survey promised
 section 38-15-1W.

Wants N. line of land
~~now~~ in name of Oscar
 Weener on Co. atlas
 1904 edition Liberty Twp.

Rich. Pridemore on N.
 Pridemore & Nathan Kendall -
 West. E has West - South &
 Road E.

Rush

stout - land
 at farm.

Deed. 125/378

For Rushton ↗

Sony Gentel - Plainfield
 wants lot surveyed Bought
 lot last September from
 Evan Hadley.

Gladys Mc Calment -
 Daffville - Ind -
 Route a.
 6 copies Wash. Sp. tracing.
 2⁰⁰. Wait for call.

M. Hooper - Russell Rd.

Survey of Section

Town

Range

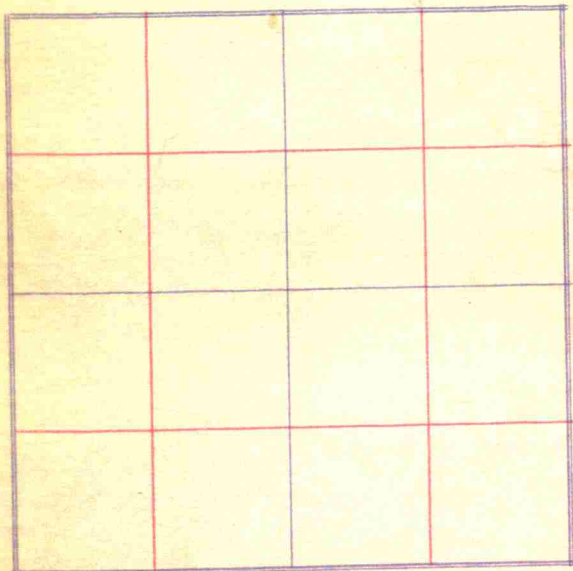

Ernest Elett-
Whicker

S. M. Woodward -
Hagerstown, Ind.
or Plainfield -

Survey for Catherine
Robb's estate - farm
on Mooresville Rd -
Everett Phillips - tenant

Tuesday - Aug. 16.

Survey for
Bertha Mitchell -

Want line between
above and George Boone.
NE⁴ NW⁴ - Sec. 12 16-2 W.

Thursday Aug 18th 7³⁰ x

8 field - 24 min.

By John F. Fracus

10.00

2.40

12.40

96

Everson Prebster &
 Mrs. Arthur Negley.
 Ed Tallon in 5
 Tuesday, Aug. 23.
 Sec. 9-16 E.

97

Wednesday - Aug. 24.

Mr. Hendrichs - brother
 of John Hendrichs.
 Measure triangular
 piece of ground in 13-17-24
 north of Hendrichs Grove N.W.

98

Hufford + Snodgrass
9 a.m. Monday 8/29-21

Survey of Section

Town

Range

99

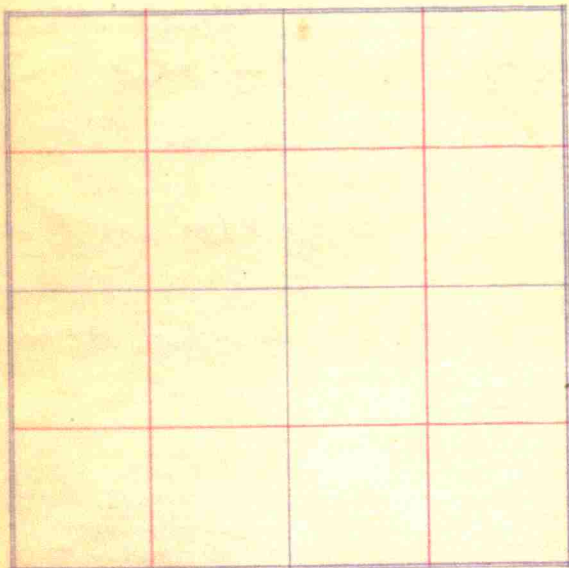

Strong Miles -
 South between miles &
 Jim Hayworth -
 Partition of land
 between Nettie Beeder &
 Strong Miles - just recorded -
 100 acre tract - old
 Hayworth or Pierson place.

Judge Clark - informant -
 all deeds recorded now
 probably.

Promised on Sept. 20 -
 Tuesday.

102

John J. Casserly-

Pt NE 4-5-15-2E

42.54A. - formerly in
name of Adg. Thompson.
Wants divided into 5A
tracts running long way
E + W.

Look up Daniel & Lark
description - bought from
Lark's 30 yr. or more
ago -

103

Survey of Section 5 Town 15

2 Range 2

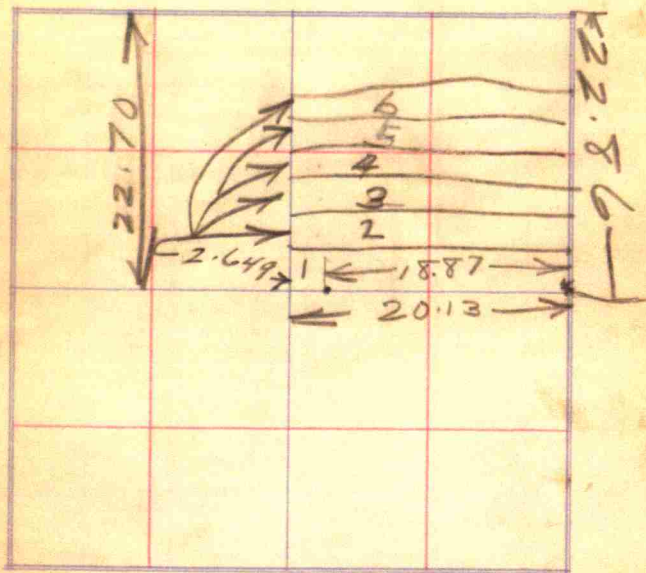

136

1977 Bridges

Liberty:

: Canary Rd.

: Clifton Rd.

Guilford:

Back of Sanders-

Haley: Garrison -
E. of Amos -

Brown Jr.

Leah's Branch: -

Brown
Harner Road:

State Road: -

2

John Whyte - Repair -

137

L. O. Hale Culvert.

Extend bailer shed - 7 ends.

142

Cortesville - 8/26 - 7 @ 2⁰⁰ 14 00
 miles 26 2 60
 8/27 - 1/2 day 5 hrs @ 1²⁵ + 26 miles 8 85
 8/31 - 8 hrs @ 1.25 10 00
 1 trip to Board 2 hrs @ 2 60 5 10

 40 55

Evening Prebator - 4 10
 Coallevell - 35 00
 Mc Card Ditch 40 00
 Warm Swodgrass 12 00
 Harrison Hafford 17 00
 S. J. Glemser 21 95
 Mules - Strong - 60 00
 185 05
 M. M. Apple 10 00
 Oliver Johnson 2 25

C. M. Robbins

N. Salem - 143

Survey of Section

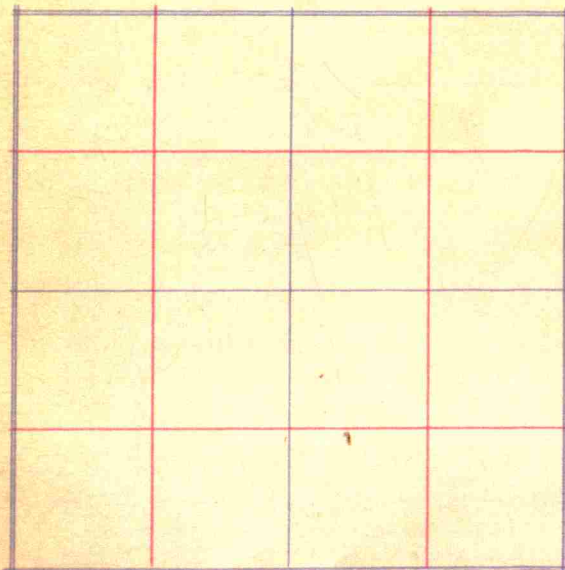
 Town
 St. Wilson plans.
 Range

Oliver Johnson - Danville	✓ 2.96	8/31
Inland Atkins 8/31	✓ 10.98	"
J.J. Atkins	✓ 10.97	"
B.F. Ham - Markleville Pd.	3.50	"
Robt. Pounds Pd by H.E. Kinney	6.47	"
C.H. Maester " " " "	6.77	"
A.M. Roberts " " " "	6.77	"
Navy Snodgrass - field 8 1/2 x 5. strips 5 mi.	✓ 12.00	8/31
Norman Huggard	✓ 12.00	8/31
M.M. Apple -	✓ 10.00	8/29
Alva Routh - Pd	10.00	8/29
Cleo Hunt Pd	5.00	8/29
Brownshurg	✓ 5.00	8/29
Ess. Boone	✓ 10.00	8/31
Ruth Mitchell	✓ 10.00	8/31
Som. Woodward - 50	✓ 149.50	"
Town Coatesville -	✓ 50.00	"
Handy Aler Co.	✓ 100.00	"
John T. H. 1000	2500	8/31
McCord Drain -	✓ 150.00	"
Harry Hall	10.00	"

✓ due 9/1-21 337 70

140.42
10.185
30.310

15
12
30
15
31 150
22.5

83.41
79.5
91.5
2.25
20.01
24.00
10.00
5.00
20.00
30.00
38.21

39.86
20.2
797.2
797.2
80.51 72

439.86
9.965
3 1/2

30 -
9.965
3021
996.5
299.95
29895
30203915
80.51
110.71

9.965
17.1
17
21

Snodgrass - Huggard
12 @ 1.25 - 15.00
5 @ 1.25 6.25
5 @ 1.00 5.00
24.00