

← A4 →

← LETTER →

FIELD NOTES

103

$$\begin{array}{r}
 20.074 \\
 \times 20.095 \\
 \hline
 \end{array}
 \quad
 \begin{array}{r}
 21.0075 \\
 .76 \\
 \times 20.2475 \\
 \hline
 \end{array}$$

$$\begin{array}{r}
 20.095 \\
 76 \\
 \hline
 20.855 \\
 .81 \\
 \hline
 20.045 \\
 15.50 \\
 \hline
 4.545 \\
 455 \\
 \hline
 5.00.0
 \end{array}$$

$$\begin{array}{r}
 66 \overline{) 300} \quad (45 \\
 \underline{264} \\
 360 \\
 \underline{330} \\
 30
 \end{array}$$

Survey of Section 8 Town 16

Range 2 W

no name

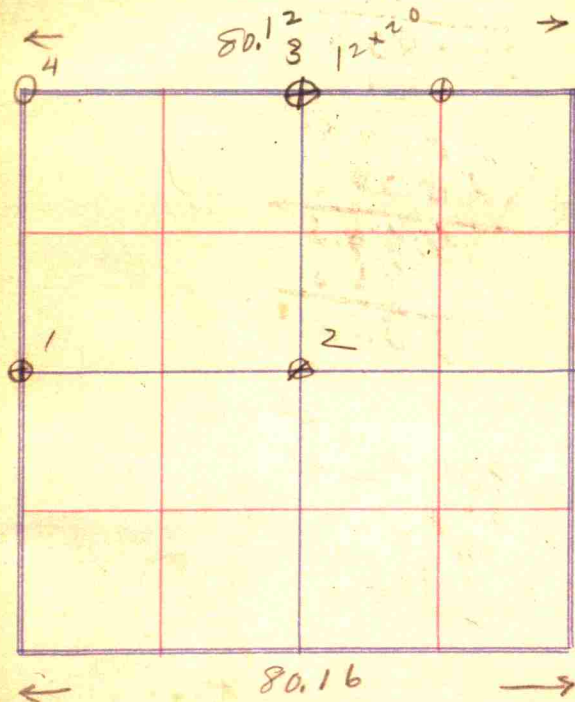

2

See 8

1  $W^2$  mi Elm 14 N 2W 12  
Walnut A 77 E 19

2 See Cen Wood 40 S 53 W 17  
" 23 N 14 E 16

3 General section

$N\frac{1}{2}$  mi Hickory 22 N 86 E 38  
Sawwood 5 N 26 W 27

4 Out section

Northwell 10 S 44  $\frac{1}{2}$  W 17  
Hickory 10 S 56  $\frac{1}{2}$  E 9

LETTER

3

See 7

$E^2$  mi Elm 18 x 12 Walnut 10 N 82 E 32  
" 5 N 2 W 52

NE Cen Elm 20 x 10

W NAME

Pt W<sup>2</sup> SE<sup>4</sup> Sec 33

T<sup>17</sup> R<sup>2</sup> W<sup>2</sup> Commencing  
at SW cor 3rd quarter  
running north 24 fols  
to Crawfordville Road  
thence SE on west side  
said Road to Section  
32 fols, thence west 18  
fols

Commencing at NE cor  
Mary McMurrys land  
Running east 8 ch and  
one half ( $8\frac{1}{2}$ ) and 6 lks  
thence S east with the  
Crawfordville Road  
8 ch thence west  
 $12\frac{1}{2}$  ch ( $12\frac{1}{2}$ ) thence  
north ( $6\frac{1}{2}$ ) ch 8 lks  
 $1\frac{1}{2}$  A

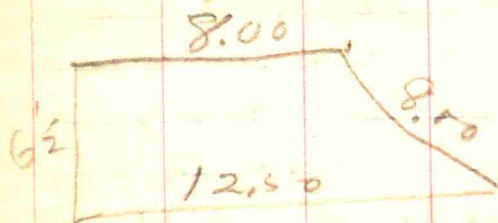

$$\begin{array}{r} 12 \\ 8 \\ \hline 2 \overline{) 10} \\ 5 \\ 6 \\ \hline 30 \end{array}$$

8

S in Sec 32 T4 17 N 2 W  
 Sugar 28" N 35 E 1.03  
 B Walnut 20" S 70 E 1.04

C in N NW 4.80 each

.785 ch for main tract  
 W in S 324 Sec 32

9.41  
 9.41  
 11.72  

---

 4.30.54  
 7.64

18.6  
 15.2  



---

 3H

9

Survey of Section ..... Town .....

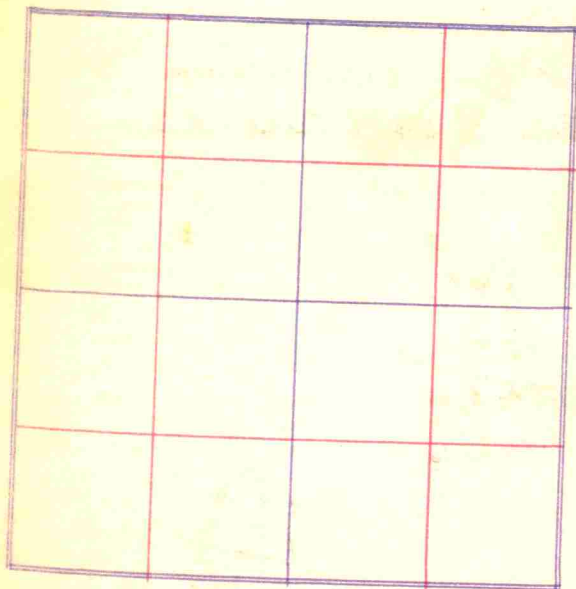
..... Range .....



10 Survey of N. California

To ascertain ~~begin~~  
began at <sup>Street</sup> SE cor Sec  
west 20.095 to <sup>Street</sup> Cen S  
on west 20.095 in right

On this line we found  
old beech stump which  
which joint was .81 ch  
to 2 mi sta of Sec 4  
Cen at Cen S S E 4 Sec  
closely with old fence  
to Cen of Crawford  
was taken at the  
West side of Culp St  
east of West line  
St along the west  
appear to have been  
West line Therefore  
parallel to said west  
land of T. J. Adams  
as follows

St Hart Salem 11

NW 4 Sec 4 T 16 R 2 W  
33 T 17 R 2 W - ran  
SE 4 Sec 33 continuing  
line found <sup>St</sup> S 2 mi Sec 33.

a ft .69 ch distant from  
was witness to ft south,  
east of S 2 mi sta. The  
being .785 ch east of  
33, and joint correspond-  
ing and recorded distance  
with Road, said joint  
Cen to NW 4 Sec 4  
at Bend St is 17 rods  
E 2 NW 4 Sec 4. Call  
side of Hart 2nd Add  
land off parallel to said  
continuing St 60' wide  
line cut off from  
etc a tract described

Beginning  $11\frac{1}{2}$  rods South  
 and 17 rods East of  
 Cen N.W. 4 Sec 4, thence  
 South 54 rods  
 thence East 12' 10"  
 thence North 54 rods  
 thence W 12' 10" to  
 place of beginning corner  
 26A

A strip of land from  
 of Joe Chapman desc  
 held as follows  
 Beginning at a pt  
 $11\frac{1}{2}$  rods South 17 rods  
 12' 10" East of Cen  
 N.W. 4 Sec 4 thence  
 South 783'  
 thence East 47' 2"  
 thence North 783'  
 then West 47' 2"

13

Survey of Section ..... Town .....

Range .....

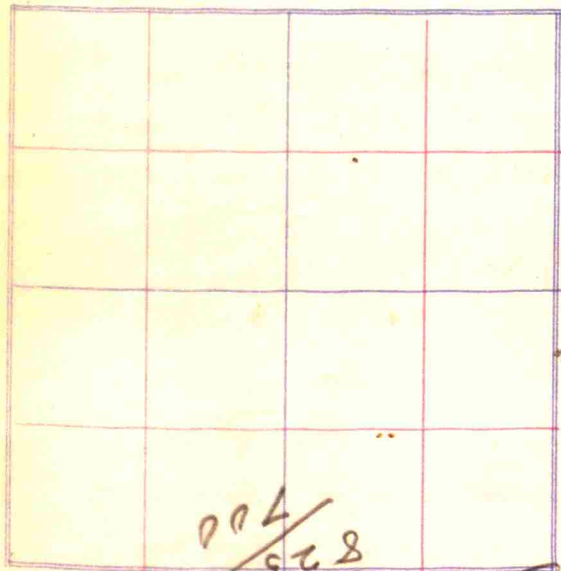

914.5

14  
 to place of beginning  
 containing .85 A

A strip from land of  
 Sam Porter

Beginning at NW cor lot  
 1 Blk 3 Hurts 2nd Add  
 thence west 47' 2"  
 north 60'  
 east 47' 2"  
 south 60' to place of beginning

A strip from land of Ott  
 Wischard described as  
 follows beginning at  
 pt 60' north of NW cor  
 lot 1 Blk 3 Hurts 2nd  
 Add, thence north 167'  
 to land of Joe Campbell  
 west 47' 2"  
 South 167'  
 East 47' 2"

95-  

$$\begin{array}{r} 866 \\ 961 \\ \hline 1783 \\ 178 \\ \hline 1961 \end{array}$$

$$\begin{array}{r} 165 \\ 54 \\ \hline 66 \\ 825 \\ \hline 891 \\ 843 \\ \hline 48' \end{array}$$

9.41  
 9.41  
 11.72  
 54  

$$\begin{array}{r} 11.56 \\ 9604 \\ 21.4 \end{array}$$

783  

$$\begin{array}{r} 610 \\ 1393 \\ 289 \\ \hline 16803 \\ 60 \end{array}$$

$$\begin{array}{r} 24 \\ 60 \\ \hline 84 \end{array}$$

$$\begin{array}{r} 60 \\ 783 \\ \hline 843 \end{array}$$

$$\begin{array}{r} 251 \\ 85 \\ \hline 167 \end{array}$$

26.63  

$$\begin{array}{r} 66 \\ 15978 \\ 15978 \\ \hline 1757.58 \\ 1393 \\ \hline 364 \end{array}$$

$$\begin{array}{r} 60 \\ 60 \\ 60 \\ 10 \\ 60 \\ 60 \\ 20 \\ 60 \\ 60 \\ 10 \\ 60 \\ 60 \\ 30 \\ \hline 610 \end{array}$$

$$\begin{array}{r} 165 \\ 8 \\ \hline 289 \end{array}$$



|    |     |
|----|-----|
| 39 | 109 |
| 48 | 572 |
| 52 | 183 |

Commencing near Joseph  
 Craig's lot on A Hunt  
 Add to town A Sale  
 281' west north 15-0 1/2'  
 East 281'

South to place of beginning  
 1 A also lot 1 B & 5  
 A Hunt 2nd Add  
 also lot 4 B & 3  
 A Hunt 2nd Add

Survey of Section ..... Town .....

..... Range .....

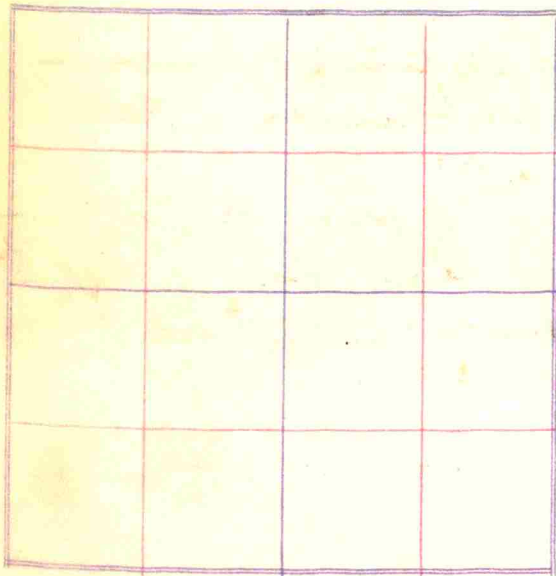

Beginning pt 54' 6" and  
 went on lot 1 B.L. 23  
 thru 2nd Add north  
 95' east 18' 9"  
 north 866' 6" east 80'  
 to center Crossfunder Rd  
 Southw'dly center said  
 Road 864' west 117'  
 10" south 191'  
 west 404' 6" to  
 place of beginning

|  |   |
|--|---|
| $\begin{array}{r} 165 \\ 17 \\ \hline 1155 \\ 165 \\ \hline 280 \end{array}$ | $\begin{array}{r} 1597 \\ 66 \\ \hline 9582 \\ 9582 \\ \hline 76 \end{array}$                   |
| $\begin{array}{r} 280 \\ 130 \\ \hline 150 \end{array}$                      | $\begin{array}{r} 290 \\ 76 \\ \hline 978 \\ 870 \\ \hline 108 \\ 76 \\ \hline 184 \end{array}$ |
| $\begin{array}{r} 290 \\ \hline 1160 \end{array}$                            |   |

1054  
870  
184

165  
54  
660  
825  
8910

41941  
2352

411.72  
2.93

60  
60  
10  
60  
60  
60  
20  
60  
60  
10  
60  
60

520

290

2352  
2352

4704  
2.93

7.634

.66

45804

45804

503,844

|   |   |
|---|---|
| $\begin{array}{r} 60 \\ 39 \\ \hline 321 \\ 10.5 \end{array}$ | $\begin{array}{r} 60 \\ 10.5 \\ \hline 495 \end{array}$ |
|---|---|

165  
11.5

825

165

165

18775

10  
60  
60  
10  
60  
60  
10  
60  
60  
60  
10  
60  
60  
40

Call Temple Property  
Pt SE4 NW4 Sec 4 T16N

R 2W Beginning at pt 320  
East 89' N of SW cor. and  
quarter quarter and run  
thence west 120' N 45'  
East 120' South 45' to  
beginning

Pt SE4 NW4 Sec 4 T16N  
1/4 R 2W Beginning at pt  
24' N and 197' east of  
SW cor. and quarter  
quarter thence N 65'  
E 120' to W line Cal St  
thence with West line  
of Cal St 50.38, thence  
Westerly parallel to line  
CH + 10 to place of  
beginning Corner of St

503  
48  
95  
89 38  
50 38  
82

21

Survey of Section ..... Town .....

Range .....  
120  
45 120 45  
65 50  
320 27 120 24



1054  
408  
240) 1162 4  
1160

32

W

10' 7"

S

17'

5'

8 bolts  $\frac{1}{2} \times 7$ 32 bolts  $\frac{1}{2} \times 5$ 40  $\frac{1}{2} \times 4$  separate

160' 2x2 angle

33

PAE<sup>2</sup> NW<sup>4</sup> and PAE<sup>2</sup> SW<sup>4</sup>  
 Sec 4 T<sup>7</sup> 16 N R<sup>2</sup> 12 W  
 Commencing at side cor E<sup>2</sup> NW<sup>4</sup>  
 running in an easterly direction  
 to a pt 14' south of south  
 end of the cement walk on  
 the west side Cal St, thence  
 N 14', thence in a S easterly  
 direction 66  $\frac{1}{2}$  rods to the New  
 Magville and N Saline FCR.  
 thence S 40' then W 66  $\frac{1}{2}$   
 rods running parallel with  
 CR + 10 Ry thence N 40'  
 to place of beginning 1 +  
 more on line



Beginning at SW cor  
 SE 4 1/4 NW 4 Sec 4 16  
 1/4 R 2 W running True  
 1/4 59' E 197' S 35'  
 Westward 1/4 cor  
 1/4 + NW to place of  
 beginning

Survey of Section ..... Town .....

Range .....

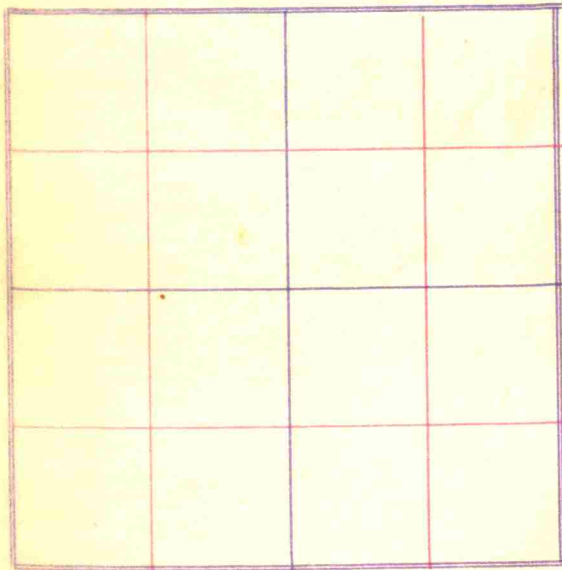

|       |     |
|-------|-----|
| Cut   | 60  |
| Cut   | 60  |
| alleg | 120 |
|       | 10  |
| Cut   | 130 |
|       | 60  |
| Cut   | 190 |
|       | 60  |
|       | 550 |
|       | 40  |
| St    | 290 |
| Cut   | 60  |
| Cut   | 350 |
|       | 60  |
|       | 410 |
| alleg | 10  |
| Cut   | 420 |
|       | 60  |
|       | 480 |
| Cut   | 60  |
|       | 540 |
| St    | 40  |
|       | 580 |
| Cut   | 60  |
| Cut   | 640 |
|       | 60  |
|       | 700 |
| alleg | 10  |
| Cut   | 710 |
|       | 60  |
| Cut   | 770 |
|       | 60  |
|       | 830 |

|       |      |
|-------|------|
| alleg | 830  |
|       | 10   |
| Cut   | 840  |
|       | 60   |
| Cut   | 900  |
|       | 60   |
| alleg | 960  |
|       | 10   |
| Cut   | 970  |
|       | 60   |
| Cut   | 1030 |
|       | 60   |
|       | 1090 |

|  |       |
|--|-------|
|  | 16.5  |
|  | 11.5  |
|  | 82.5  |
|  | 16.5  |
|  | 6.5   |
|  | 189.5 |

28

|   |                               |       |
|---|-------------------------------|-------|
| A | Cor to A E <sup>4</sup> Sec 3 |       |
| B | W                             | 12.13 |
| C | S                             | 36.45 |
| D | S 82° 40' W                   | 28.40 |
| E |                               | 8.25  |

stan

|  |                |     |
|--|----------------|-----|
|  | run 16 ft 60 E | .64 |
|  | 14 ft 30 E     | .61 |

|   |         |       |
|---|---------|-------|
| F | E       | 40.29 |
|   | 89° 55' |       |

|   |               |       |
|---|---------------|-------|
| G | W S line 27 W | 13.59 |
| H | " " " "       | 14.80 |
| I |               | 49.85 |

29

Survey of Section ..... Town .....

Range .....

Whitney 30" N 40 E 55  
 E line with S 25° E 26

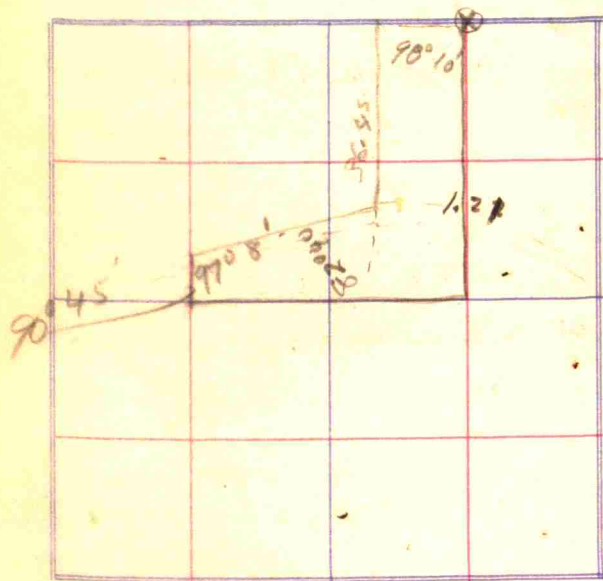

30

Pt E 2 SW 4 Sec 4  
 N 16 1/4 R 2 W Begun  
 at a Pt 30' S of NW cor  
 E 2 and SW 4 running  
 thence E 90' thence S 10'  
 thence east 350' South  
 25' to N line C H + N  
 thence W with said N line  
 N 40 to W line and S 2 1/4  
 thence N on line 29' to  
 place of beginning 146 1/4

31

John W Harvey to  
 Jas R Cook hat

Pt W 2 NE 4 Sec 4 - 16 -  
 - 2 W Begun at a Pt  
 17 rods South of NE cor  
 original town of N. Sub  
 in Cor Blairville + N. Sub  
 Grand Road on E line of  
 said town, thence north  
 on said line 16 rods, thence  
 east 21 rod 12', South  
 9 rod 18 lbs, Severely  
 14 rod 15 lbs to Pt in  
 N + N S Road 19 rods  
 12' from place of beginning  
 thence Northerly with Road  
 to place of beginning except  
 following describes tract  
 of land



32

Some bearings N 65-1  
 E 12' S 65' W 12'

Stone NW Cor Cemetery

West 624' from NE Cor

41 x 5 x 11 Stone N 52 W, 92  
 " S 58 W, 30

bearing of road S 28 1/2 E

N 28 1/4 W from S E 1/4 + W 1/4  
 12.00 in Cen Road to Cor

Quarry 18 N 37 W 191

" 18 N 6 3/4 W 242

Thence N 50 W 9.12 ch to end  
 of bridge over E. L. Run

9.15 ch E of W 1/2 in Sec 4 12 x 12 x 14

Ark 8 W on line 109 3/4

23.70 ch mid of above Cor in middle  
 of gravel road which crosses

66  
 66  
 426

33

Survey of Section ..... Town .....

Range .....

N 88 1/2 W 10.75 ch from Cen St  
 in 1/4 Sec Road to N. S. corner

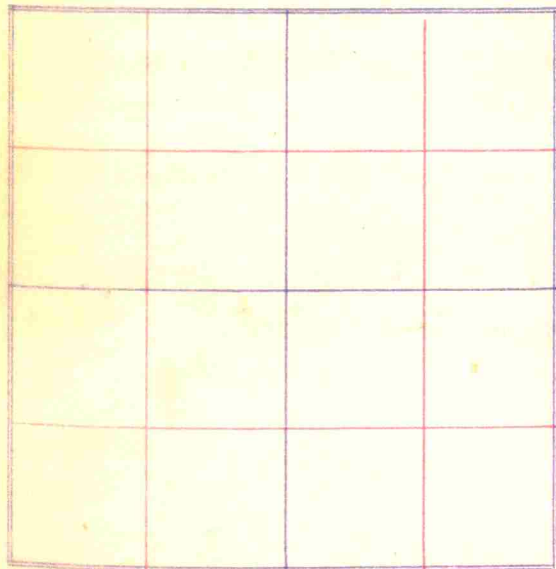

Stone by Aunt Elmer

7 x 9 x 15 maple 9 S 25 W 57' 4"

" 14576 W 62' 8"

Carpenter's line

Begin at 5<sup>2</sup> in Sec 33 7/8 12 N R 22 W  
S 26.63 to Elm 4 x 6 x 10

maple 10 N 87 1/2 E 126 1/2

which stone is in the N S

and Rounddale Road then

N 83 1/4 W 5.61 ch in line

Road to stone 5 x 7 x 9

Walnut 8 N 19 W 35'

" 12 N 32 3/4 E 41 1/2'

Beginning at Pt 24' north

197' east of SW cor 1/4 1/4

thence S 120' to W line

Cal St thence S 10'

W 120 N 14'

65

36

29 ch

- hole for 10" long

maple 5" diam E 1.10

" 6 N 10 W .62 1/2

maple in corner for paper

yd 14" N 35° E 65.5'

maple 5" S 20° E cut 45'

From line S to S line N of waly

192.5'  
59  
-----  
133.5'

N

W - 22 1/2' - 0 - 27' W

S

L

165.0' E  
92'

N

+ 575.0' E  
45.5'

L

Survey of Section..... Town.....

..... Range.....

|  |  |  |  |
|--|--|--|--|
|  |  |  |  |
|  |  |  |  |
|  |  |  |  |
|  |  |  |  |
|  |  |  |  |

406

70 16  
 57 20  
 13 13  
 71 - 16 13

Begin at SW cor. sec. 7, thence N on  
 W. line thereof 44.50 ch. set along thence  
 N. 10.510 ch. to a stone <sup>N 20° 14' E</sup> ~~Bar~~ <sup>to stone</sup> E. on an  
 offset of 5'-0" to the N. (<sup>int.</sup> at this corner  
 91° 14'), a distance of 13.915 ch. <sup>to stone</sup>  
 thence jagged south (int.  $\angle$  94° 6') 24  
 links; thence E. 71 E. (ext.  $\angle$  75° 26')  
 4.01 ch.; thence NE. (ext.  $\angle$  163° 40')  
 3.25 ch.; thence SE (int.  $\angle$  134° 33')  
 7.68 ch.; thence S. (int.  $\angle$  108° 12') 9.30;  
 thence W. (int.  $\angle$  87° 47') 9.12 ch. <sup>+ 1/2 ch.</sup>  
 thence S. (ext.  $\angle$  83° 39') 5.192  
 (to old creek bed); thence SW along  
 old creek bed (int.  $\angle$  136° 20')  
 1.574; thence WSW - 7.00 ch. (int.  $\angle$   
 150° 39') [the boundary was offset  
 of 25 links N. of true line which is  
 the center of the creek; thence

Survey for Frank Gordon  
 8-19-19

Survey of Section 7 Town 16 N  
 Range 2 W

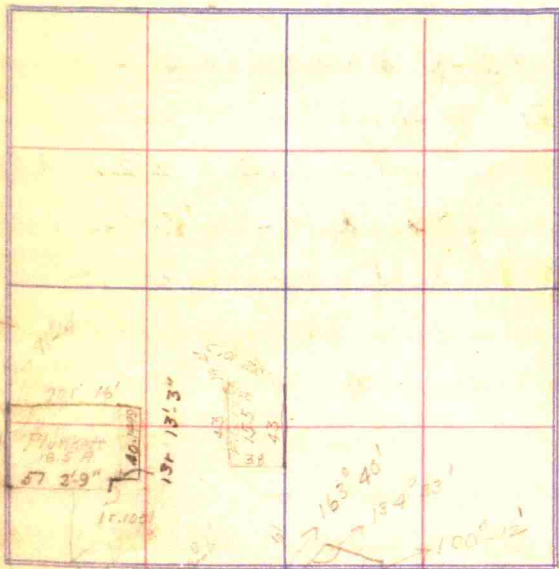

Survey for Grant Sellens  
Description of Tract Involved  
N.W. Fractional  $\frac{1}{4}$  of Sec 30  
cont. 113.3 Acres and 33.6 A  
off of and across the entire  
S. side of S.W. fractional  $\frac{1}{4}$   
of Sec 19 - Total 146.9 A

DC. 28.38

D new witness

$\text{old} \rightarrow 24''$  Beech N 75° W 74.5

C new witness 48'' Sugar N 30° W 49.5

F Set Stone 23.61 ch N. of D

24'' Walnut S 50° W 57 links

N.E. Cor. Ellen Oakley N 45° W 147  
links

FG 28.38 chains Line established  
to Ft. near Chadd  
+ Higgins

DF 23.61 chains

CG 23.61 chains

Set stone at A 23.61 chains

N of Cen. on W SW  $\frac{1}{4}$  Sec 30

on W. line Sec 30

Set stone 23.61 chains N of

Cen. Sec. 30. on  $\frac{1}{4}$  Sec 30

Survey of Section 19+30 Town 16

N Range 2 W

Surveyed Feb. 3, 1921

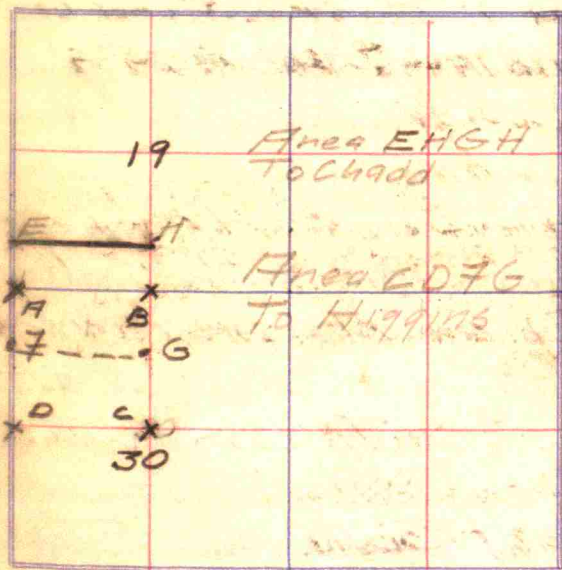

DE = 51.70 chains

FE = 28.09 chains

All E+W. Measurements

= 28.38 chains

Ran line ~~37~~ setting stakes  
every 3 chains

Description of Tracts  
to be conveyed by

Grant Sellens to  
Oscar Higgins

Sixty Seven Acres off  
of and across the entire  
S. side of the NW  
fractional Quarter of  
Sec 30; Tp 16 N. R 2 W.

Grant Sellens to Frank  
Chadd

All of the NW fractional  
Quarter of Sec 30 Tp  
16 N R 2 W except

67 Acres off of  
and across the entire  
S. side thereof. Containing  
46.51 Acres

Also 33.6 Acres off of  
and across the entire S.  
side of the S.W. fractional  
quarter of Sec 19 Tp 16 N  
Range 2 W.

Containing in both of the  
above described tracts 79.72  
Acres

Following is a description  
by measurement of both  
tracts to be conveyed.

To Oscar Higgins ✓

A part of the NW Fractional  
Quarter of Sec. 30 Tp 16 N R 2 W.  
Described as beg. at a stone  
at the S.W. cor of said Quarter  
Sec. and running thence E. 9

48

dist. of 28.38 chains and  
 to a stone at S.E. corner of  
 said Quarter Sec. Thence N.  
 along the E. line of said Quarter  
 Sec. a dist. of 23.61 chains  
 to a stone. Thence W. parallel  
 to the S. line of said Quarter  
 Sec. a dist. of 28.38 chains  
 to a stone on the W. line of  
 said Quarter Sec. which is  
 2361 chains N. of the S.W.  
 corner thereof. Thence S.  
 along the W. line of said  
 Quarter Sec. a dist. of  
 23.61 chains, to the place  
 of beg. Containing 67 Acres.

To Frank Chadd

A part of the N.W. Fractional  
 Quarter of Sec. 30 T16N

49

Survey of Section

Town

Range

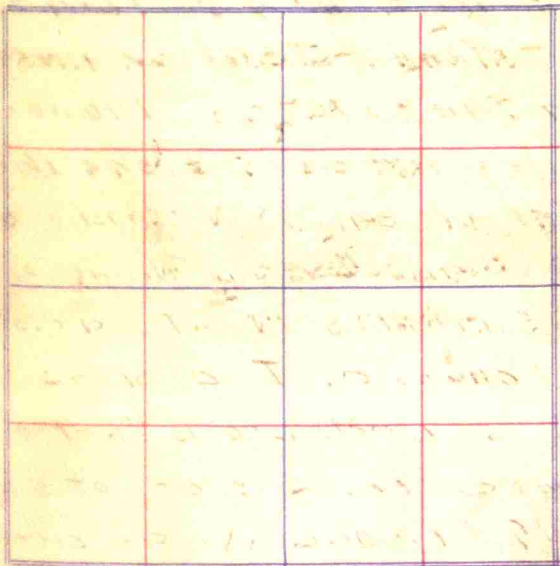

R 2 W and also a part of the S.W. Fractional Quarter of Sec. 19. Tp 16 N. R 2 W

Described as beg. at stone on the W. line of N.W. Fractional Quarter of said Sec. 30, which is 23.61 chains N. of the SW. con thereof. Running thence N along the W. line of said N.W. Fractional Quarter <sup>of Sec 30</sup> and along the W. line of said S.W. fractional Quarter <sup>of Sec 19</sup> a dist. of 28.09 chains and to a stone which is 11.70 chains N. of a stone at the SW. con of said Sec. 19. Thence W. a distance of 28.38 chains and to a stone on the E. line of said S.W. Quarter of Sec. 19 which is 11.70 chains N. of the S.E. con. thereof. Thence

S. along the E. line of said SW<sup>4</sup> Sec. 19 and E. line of said N.W.<sup>4</sup> Sec. 30 a dist.

of 28.09 chains and to a stone on the E. line of said N.W.<sup>4</sup> Sec. 30, which is 23.61 chains N. of the S.E. con. thereof. Thence W. a dist. of 28.38 chains and to the place of Beg.

Containing 79.72 Acres



Manghnat Eggens  
56 RR No 2 N. Salem

Begin NW con 7, E 2814  
to 1/2 mi stone 7. Then E  
to pt. 37.21 ch E NW con.  
From NE con E 31.54  
to pt. (set stone) thence E  
36.95 ch to N.W. con sect.

Survey of Section 7 Town 16

N Range 2W

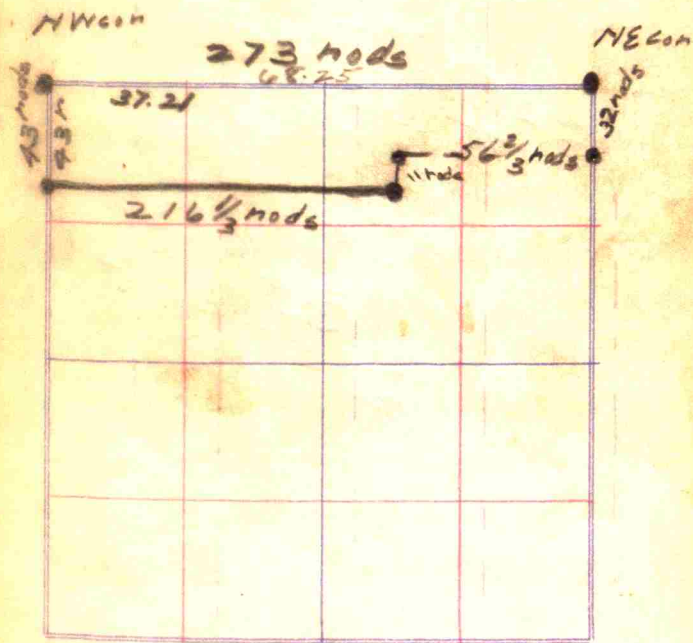

$$\frac{4}{56.666} \\ 14.167$$

|     |        |   |    |     |     |    |
|-----|--------|---|----|-----|-----|----|
| 66) | 5      | ( | 58 | 06) | 8   | 12 |
|     | 201    |   |    |     | 17  |    |
|     | 146    |   |    |     | 192 |    |
|     |        |   |    |     | 576 |    |
|     | 20.59  |   |    |     | 52  |    |
|     | 235    |   |    |     |     |    |
|     | 20.355 |   |    |     |     |    |

rows. from N. line fence of 399 to S. fence at road 20.355 to help locate stone at A. Found stone there, large white stone just west of corner post at gate way; witnessed by Whyte in 1919 eroded and witnessed as follows:

Sycamore stump (used as a tree by Whyte) N 30° W, 13 L  
4" iron pipe (fence post) N 45° E 64 L  
12" oak 181° W 1 L. West.

This survey was to reestablish NW corner of 39 acre tract lying as shown on opposite page at EFGH.

Survey of Section 12 Town 16 61

Range 2 W

For Frank Routh + John Nichols. To re-establish N. line of 399 June-1921

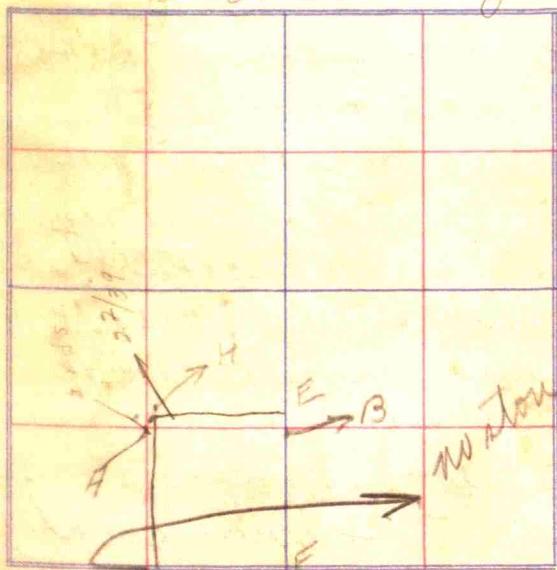

Witnessed by C.C. Higgins for Mr. Nichols; Frank Routh and

Originally a piece  
2 rods wide, lying at the  
west edge of the  $SE\frac{1}{4} SW\frac{1}{4}$   
of this section, and 80 rods  
N + S was laid for a  
strip of equal area but  
 $2\frac{2}{3}$  rods wide and 78 rods  
east-west lying at the  
E. edge of the  $NE\frac{1}{4} SW\frac{1}{4}$   
of this section. This survey  
was simply to reestablish  
the north line there former.

Found stones at A + B  
NW and NE corners of the  
 $SE\frac{1}{4} SW\frac{1}{4}$  as shown.

Offset 5 links south  
and from line from A to  
B. Set stakes at corners  
of this piece and  
on line measuring  
north  $56\frac{1}{4}$  links from

transit line.

Note: Court sustained in  
controversy.

→ These stones accepted by  
Bault and C. C. Higgins for  
Mr. Nichols.

64

Random line N  
 per A G.  
 Stakes on Random

336'

475

700

1000

46.3

1400

64.8

1940

Bertha Mitchell +  
 Geo. Boone

65

Survey of Section 1 Town 16

N Range 244

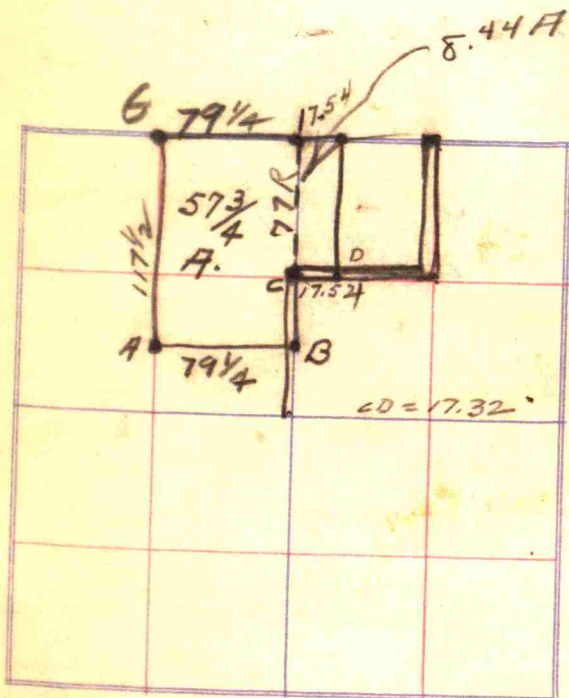

Charles O. Porter + Wife  
 pt 7-16-1 W 2 1/2 A.  
 127-159

A. part of Dec 7, Tp 16 NR  
 desc. as beg at int of W of  
 of Democrat St and E line of  
 Main St in town of W.C.  
 and running thence E to line  
 of I D + W R R R of west  
 thence SE along 2nd R R  
 to S line of N 2 of N 2 of NE  
 of said Dec 7, thence W  
 to E line of Main St  
 opening thence W along  
 road to beg.  
 Cont. 2 1/2 A.

72

Beg 621' N of stone  
Def L  $118^{\circ} 40'$  - 114.2' - Def  
R

Survey of Section 4 Town 16 73

2 Range W

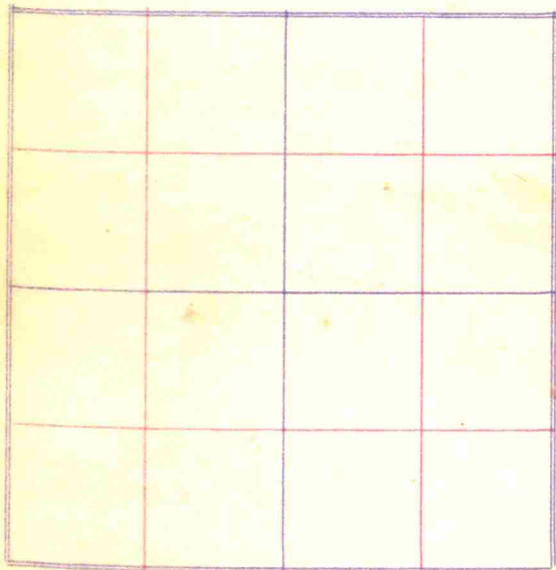

161

# E. M. M. Murphy

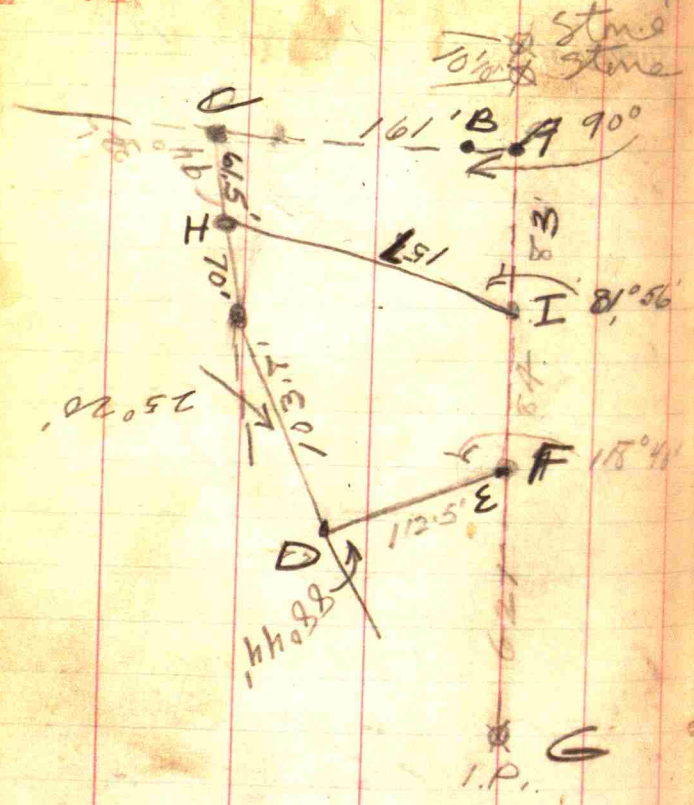

- (F) I.P. witnessed by I.P. SW on line 32.2'
- (A) I.P. witnessed by I.P. W 26.8'
- A+C at W edge W walk
- (D) I.P. NW on Murphy's Foundation S 80° E — 68'
- SW cor same
- S 65° E — 75'
- D Iron Pin
- E — Iron Pin
- G Iron pin over Stone S E cor NE 4 1/2 W 4
- See 4, 16, 24

# Jeff W. Miles

① 80 E<sup>2</sup> in Stone Sec 23 see list. still standing

② AB = 17.44 ch ③ NE cor Farm

C pt on N line in locy Mooreville Rd.

BC = 34.77 ch

D = Stone 5.62 ch W of NW cor Miles Farm.

E = pt in locy at NW cor Miles Farm

DE = 5.62 ch.

F = Stone Cen S. & W. 23 -

LE = 18.27 ch

K = Cement pt SE cor Miles Farm

AK = 198.3 ch

J = pt Cen Mooreville Road.

JT = 28.85 ch.

I = pt @ Bank Creek at Miles SW

AI = 52.09 ch

H = pt @ Bank Creek

IH = 3.64

G = Stone cor Miles + Towson

GH = 11.70 ch

Survey of Section 23 Town 14

71 Range 2 N

2 E

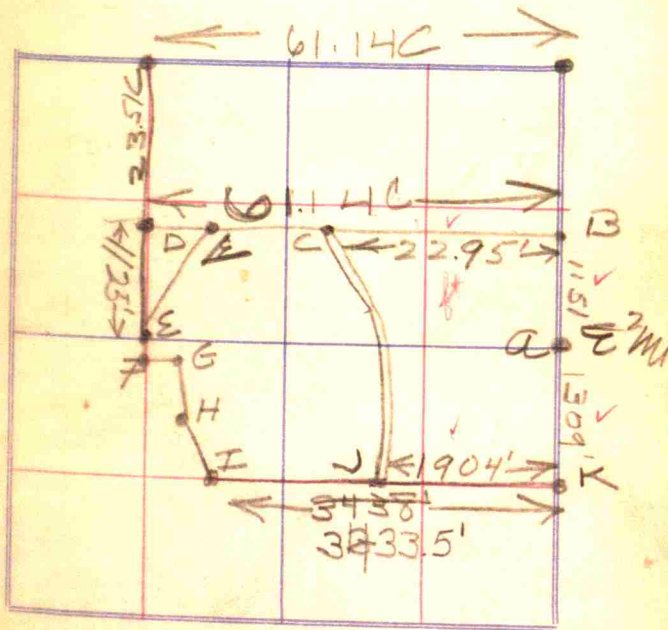



100

## Webb Rose

From NE cor Farm S 23.31 ch  
 To bet of Rd. Def. R.  $75^\circ$  a  
 dist. of 3.03 ch. Thence  
 S  $45^\circ 15'$  W. 4.54 ch. Thence  
 S  $37^\circ 30'$  W.  $4\frac{1}{8}$  ch. Thence  
 Def L  $17^\circ 30'$  to a point  
 on S line NE<sup>4</sup> which is 1.50  
 ch E of Stone at Cor. S NE<sup>4</sup>  
 Sec 18. Thence W along  
 of Dec. W<sup>4</sup> of Road a dist  
 of <sup>2256.4'</sup> and to stone. then  
 Def R  $105^\circ 33'$  a dist of 704.88' Thence  
 Def R  $16^\circ 47'$  a dist of 101.00'  
 Thence Def L  $56^\circ 30'$  a dist of  
 270.0'. Thence Def L  $16^\circ 25'$   
 433.0'. Thence Def R  $12^\circ 54'$   
 a dist of 224.5' to a pt in & Rd  
 wet by 4'x4' flat Boulder W corner 5'.  
 Thence Def R  $30^\circ 40'$  a dist  
 of 170.5' and to stone in bet of Road  
 2'x2' wet by 30" sugar wheel

101

Survey of Section 18 Town 16

Range 2'W

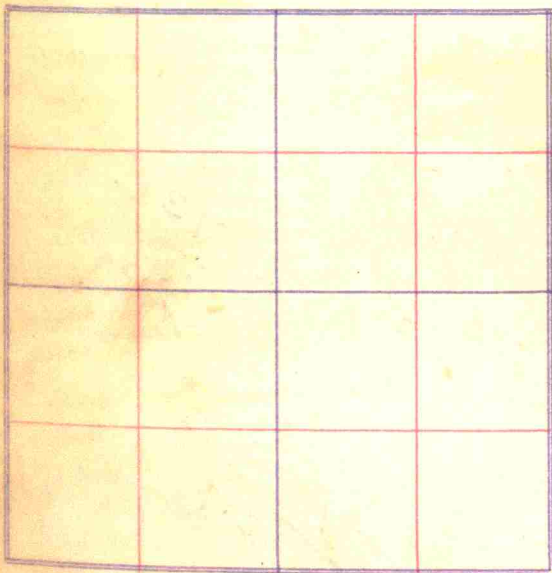

<sup>101</sup>  
 S  $20^{\circ}$  E 80' Theme Def R  
 210' a dist of 124.7' Theme  
 Def R  $27^{\circ}10'$  a dist of 108.4' - pt 6  
 E of Wedge large Granite Boulder 4'x5'  
 Then Def L  $43^{\circ}08'$  a dist of  
 109.5' Theme Def R  $15^{\circ}20'$   
 a dist of 162' and to pt  
 on E side of Rd (cor. pt 15" long) west by  $24^{\circ}$   
 N by  $52^{\circ}$  E 20' and 16" Walnut  
 S 89° - 19' Theme Def R  $65^{\circ}10'$   
 and runny E 623' to stone  
 Theme II a dist of 551.2' to Bank  
 Creek

to Wedge large flat Rk Cen Rd  
 Survey of Section \_\_\_\_\_ Town \_\_\_\_\_  
 Range \_\_\_\_\_

105

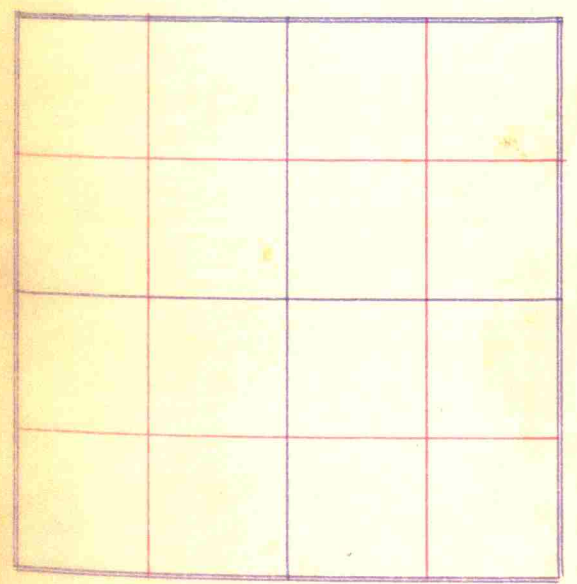

120

Stones on Woodward

① Survey

Cen N-NE<sup>4</sup> Sec 15

12" x 12" x 4" Limestone. Relocated

10" Walnut S. on Line 49.5 Links

②

NE Cor. Sec. 15

10" x 6" x 4"

16" Elm S 60° E 57.5 Links

15" Con Post E. 3.5 "

③

Cen E of Cen Sec 15

18" x 10" x 6" Relocated

30" Poplar S 30° E 91 Links

12" Ash N 11° E 101 Links

④

Cen S. SE<sup>4</sup> Sec 15

10" x 8" x 6" Tapering

15" Con Post W 22 Links

28" Elm S 70° W 112 Links

121

Survey of Section..... Town.....

Range.....

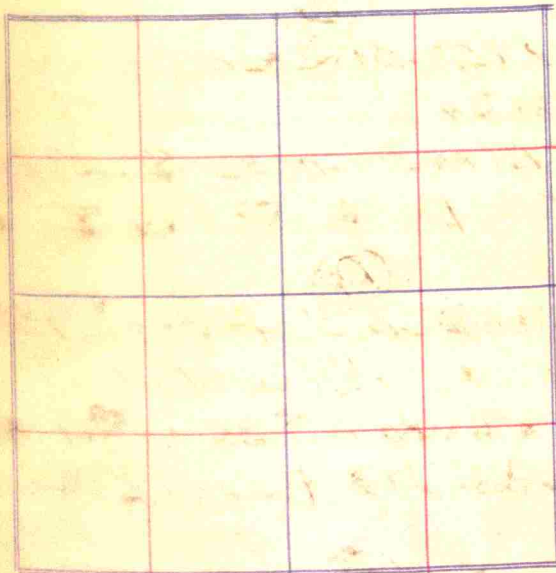

①  
 Cen W. Sec. 14  
 10" x 6" x 3" Tapering  
 24" Beech N 20° E 28 Links  
 16" Elm N 20° W 87 Links

②  
 SW. Cor. Sec 14  
 10" x 7" x 4" Tapering  
 10" Walnut S 30° E 19 Links  
 10" " S 88° W 87 Links

③  
 Cen. Sec. 14 Relocated  
 10" x 8" x 4" Limestone  
 Stone 8 x 6 x 4" Tapering S. 1/4  
 fence line 4 Links  
 East. Hdw. Culvert N 85° W 71 Links

④  
 Set stone 18" x 8" x 4"  
 at point intersection  
 Cen. line Sec 14  
 and E. Mooresville

plainfield Road. Blanks  
 NE Cor. Woodward Farm  
 24" Sugar N 70° W 43 Links  
 20" Elm S 30° W 81 Links

⑤  
 E. Mi. Stone Sec. 14  
 16" x 10" x 8" Granite  
 Cor. Post S 33 Links  
 30" Elm S 30° W 112 Links

⑥  
 SE Cor. Sec 14  
 10" x 6" x 5" Tapering  
 16" Black Oak N 20° W 48.5 Links  
 set stone 8.35 Ch. E of  
 52 mi. Stone sec 7 1/4  
 at intersection S line  
 Sec 14 and E. Mooresville  
 plainfield Road  
 12" x 10" x 4" Tapering  
 24" Hedge Tree N 45° W 36.5 Links

124

①

52 Mi Stone Sec 14  
 14" x 9" x 4" Limestone Relocated  
 Stone 12" x 8" x 4" Tapering  
 9.04 Fence Line 9 Links  
 36" Sugar S 78° E 44 Links

②

Cent S. SW 4 Sec 14  
 12" x 8" x 4" Tapering Limestone  
 30" Hedge Tree N 45° E 30

③

Stone 23.51 ch Sot  
 Cent S SW 4 Sec 14  
 30" Elm S 88° E 173 Links  
 24" " N 30° E

④

Cent N W. 4 Cent Sec 23  
 Relocated  
 12" x 10" x 4" Limestone  
 10" Walnut N 20° E 38

Survey of Section

Town

125

Range

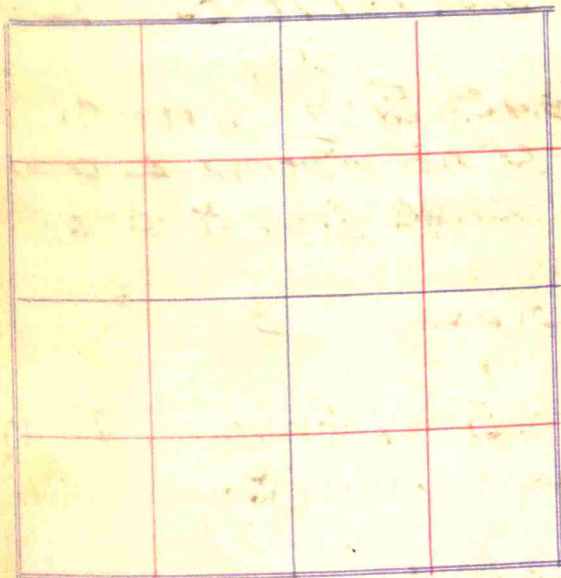

(X)

Stone Cen Moors  
 Plainfield Road on Woodward E. Line  
 18" x 6" x 5"  
 18" S 46 N 71° E

(Q)

8 ch S. N 71° M. Stone  
 Sec 23 - Drone Buggy  
 alle. Marks pt. def of  
 Line between Woodward  
 + Gibbs

(T)

S. 50° W from (U) mark  
 in Cen. Creek - Marks  
 pt. Def of line between  
 Gibbs + Woodward

(S)

S. 25° W from (T)  
 6.125 ch. Drone Gas  
 pipe 6' long. Marks

pt. Intensection  
 Woodward E. line Gibbs  
 W. line and Miles N. line  
 24" Willows S 45° W  
 71 Links

(R)

pt 5.62 ch E of Q on  
 line between Woodward  
 and Miles.

(I)

pt on N. line Sec 23.  
 1.05 ch E of N. edge at  
 bottom of SW end  
 part. Marks pt def.  
 Woodward, Gibbs line.

128

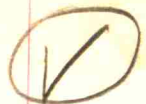

E 2 mi stone Sec 23  
Not Found.

W.

stone 10" x 8" x 3" set  
at pt. def. Mooreville  
plainfield Road.

17" Elm 14 30°W 60.5 Links

24" Beech E 73 Links

129

Survey of Section..... Town.....

..... Range.....

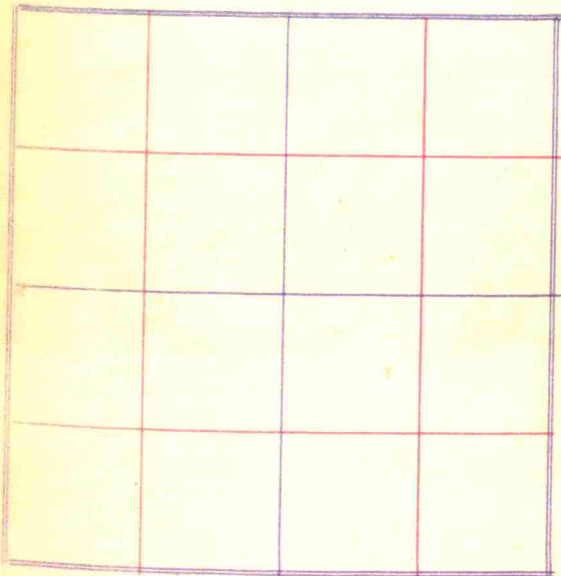

132  
2351

A - N<sup>2</sup> Mi. stone 23  
 AB = 3.5 ch  
 N. edge of S.W. end post  
 steel bridge over White  
 lick is on N line of Sec  
 23 and is 2.45 ch. E of  
 N<sup>2</sup> Mi. stone

B. File Mark on S. channel  
 N side bridge at E end  
 of 4th chord from W.  
 E. set Gas pipe 6' long  
 24" Willow S 45° W 71' light  
 Def. R. at E = 85°

Dir  
 West E 7 = 9 R 10 L  
 7 = 32 Rods  
 At Def L <sup>47</sup> from W line  
 E. dist from E. 16.66 ch  
 JH =  
 IH = 23.5 ch  
 II = 40.42

2351  
132  
245

Survey of Section 23 Town 14 133  
 Range E

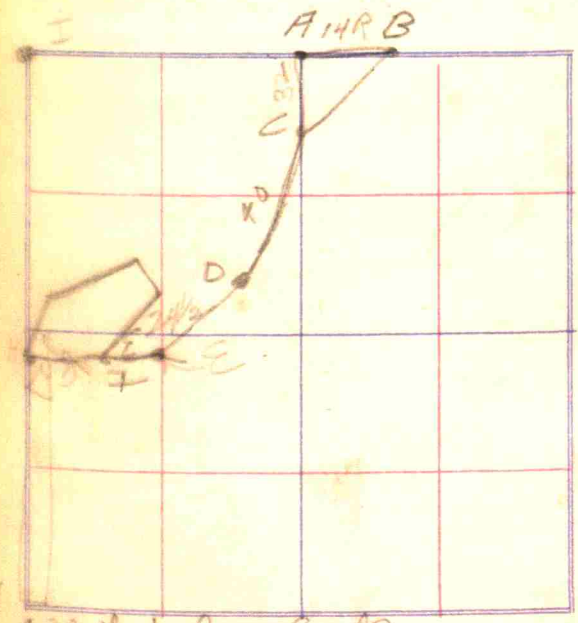

1.20 ch to loon Creek



134

S. from I to Townsend  
 line  $\textcircled{2}$  4042 ch  
 $\textcircled{1}$ . 12" x 10" x 4" Limestone  
 10" Walnut N20°E 38 lumber

$$\begin{array}{r}
 10.345 \\
 \underline{66} \\
 62070 \\
 \underline{62070} \\
 682.770
 \end{array}$$

135

$$\begin{array}{r}
 10.395 \\
 \underline{66} \\
 62370 \\
 \underline{62370} \\
 686.070
 \end{array}$$

offset to S. 41 7/8 at  
bely pt. <sup>136</sup> Random

On Cen Line West  
set stakes as follows

2160' in Rock at Sch. H.

A12558 - offset to N. 8'  
or 40' N. of Random

2600 set stake 35' N of Random

2700 " " 35' N of Random

2800 " " 30' N of "

4045 " " on Random

5384 intersected W line 62.5 feet

S. of Stone

Survey of Section

Town

137

Range

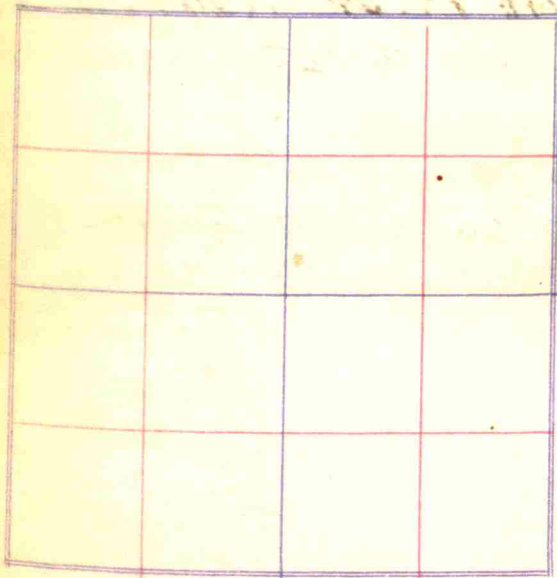

138

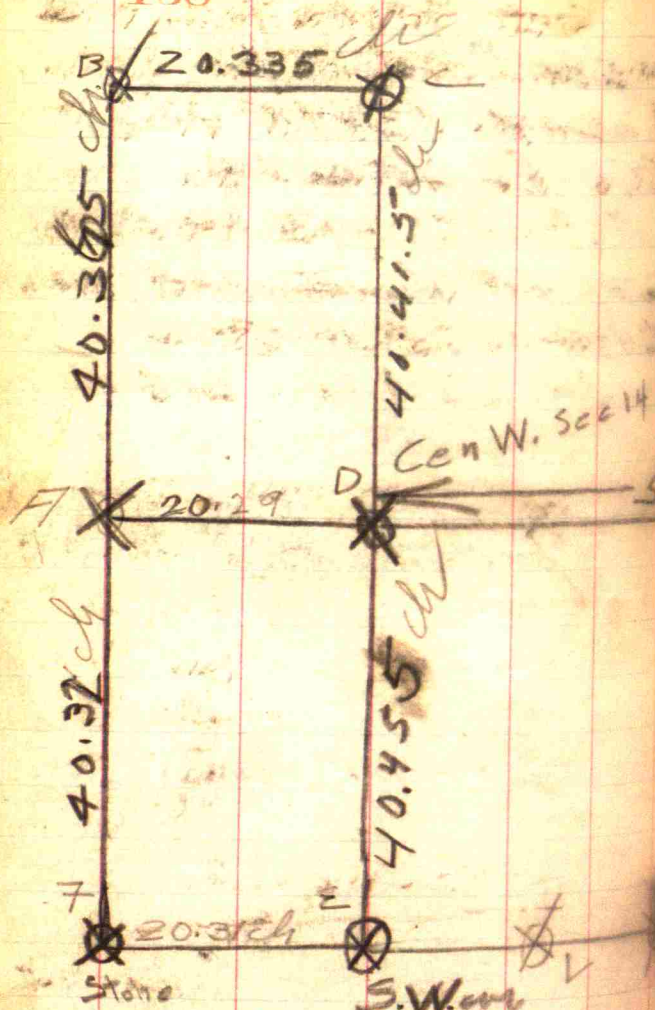

(B) Set stone 12 x 12 x 4" limestone  
10" Walnut Sml line = 9.5'

Set stone 18" x 8" x 4"  
in Cen Road on Cen Line  
Sec. 14 - 1389.5' W. of  
Cen E Sec 14.  
Stone marks N.E.  
Cen of Woodward Farm  
Sugar N 70° W 28.5'  
20" Elm S 30° W 53.5'

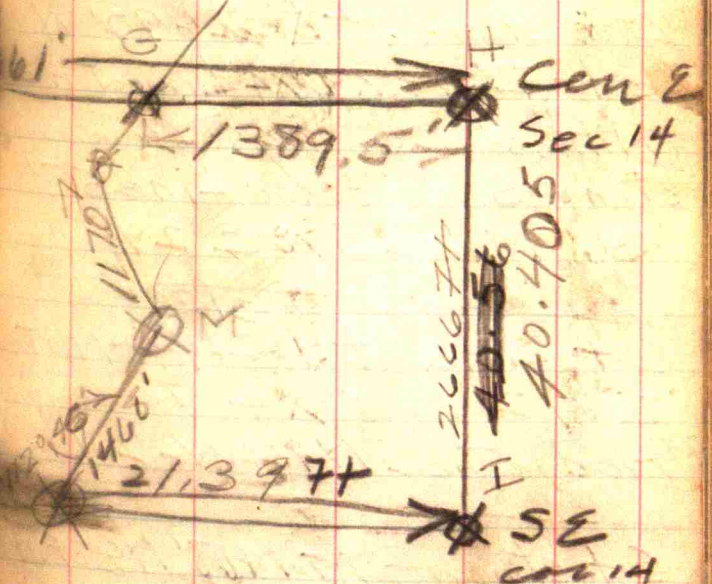

140 18" x 10" x 6"

Set Stone at A from  
which 30" Pollan S 30° E 91  
12" ~~Walnut~~ <sup>Ash</sup> N 10° E 101 links  
Set Stone at L. 4038 ft  
W of I.

30" Hedge Tree N 45° E 23.6'  
12" x 8" x 4" Tapering

Set stone at K. 2692 W  
of I. 14" x 9" x 4" Limestone  
Witnessed by 12" x 8" x 6" Tapering  
stone. S on fence line 58  
36" Maple S 78° E 29'

2139'  
Set Stone at J ~~2144~~ Not  
I. 12" x 10" x 4" Tapering  
Hedge tree N 45° W 24'

Set stone at M 1468' NE of J  
10" x 6" x 5" in E wheel track  
18" S. <sup>N. 71°</sup> E. 16' conc. cabot.  
S. and W. Hdwl. ~~17~~ on line

Survey of Section

Town

141

Range

N 2 Mi 23

SW cor. Sect 14. 18" x 7" x 4" Tapering

11" Walnut S 30° E 19 Links  
10" Walnut S 89° W 87 Links

E 2 mi Stone Sect 14. 16" x 10" x 8"  
Cor. post S 33 Links  
20" Elm S 30° W 112 Links

Cor. W. Div 14. 10 x 6 x 3" Tapering  
24" Beech N 20° E 28 Links  
16" Elm N 20° W 87 Links

Walton 14" 10 x 8 x 9"  
16" Elm S 60° E 57.5 Links  
16" Cor. post E 3.5 Links

N 20° E Needle Bearing

120° 3'

142

Def L. at M 17° 50'

Set stone at N 1366 No

M. 10" x 8" x 3" Sharp Edge. Limestone

18" Elm N 30° W - 40 W

24" Beech E 48'

Def R. at N. 26° 39'

Def Lot G 120° 3' to Sec  
Line W.

N.G. = 153.5'

Def Sec 14 - 10" x 8" x 4"

Stone 8 x 6 x 4 pointed S in fence  
line 5 links

E hand Culvert N 88° W (711)

Stone 23.51 ~~at~~ ch S of

Cor N NW Q Sec 23

30" Elm S 88° E 114'

24" " N 30° E 214'

Cor S SE 4-15 - Cor NW 15'

W 22 Links

28" Elm S 70° W 112 Links

LETTER

$$\begin{array}{r} 66 \overline{) 74} \\ \underline{66} \\ 80 \\ \underline{66} \\ 140 \end{array}$$

$$\begin{array}{r} 66 \overline{) 71} \\ \underline{66} \\ 5 \end{array}$$

$$\begin{array}{r} 3392 \\ \underline{2681} \\ 66 \overline{) 711} \end{array}$$

$$\begin{array}{r} 66 \overline{) 150} \\ \underline{66} \\ 84 \\ \underline{66} \\ 180 \\ \underline{180} \\ 0 \end{array}$$

$$\begin{array}{r} 480 \overline{) 73} \\ \underline{462} \\ 180 \end{array}$$

$$\begin{array}{r} 82.03 \\ 82.00 \\ \underline{164.39} \\ 60.50 \\ \underline{27.50} \\ 33.00 \end{array}$$

$$\begin{array}{r} 441.45 \\ 180 \end{array}$$

$$\begin{array}{r} 66 \overline{) 73} \\ \underline{66} \\ 70 \\ \underline{66} \\ 4 \end{array}$$

$$\begin{array}{r} 57.5 \\ \underline{52.8} \\ 470 \end{array}$$

$$\begin{array}{r} 66 \overline{) 70} \\ \underline{66} \\ 4 \end{array}$$

$$\begin{array}{r} 66 \overline{) 90} \\ \underline{66} \\ 24 \end{array}$$

$$\begin{array}{r} 138 \\ 100 \end{array}$$

$$\begin{array}{r} 66 \overline{) 528} \\ \underline{66} \\ 528 \end{array}$$

$$\begin{array}{r} 66 \overline{) 528} \\ \underline{66} \\ 528 \end{array}$$

$$\begin{array}{r} 66 \overline{) 13} \\ \underline{66} \\ 13 \end{array}$$

$$\begin{array}{r} 66 \overline{) 640} \\ \underline{66} \\ 640 \end{array}$$

$$\begin{array}{r} 370 \overline{) 57} \\ \underline{330} \\ 40 \end{array}$$

$$\begin{array}{r} 500 \\ \underline{462} \\ 38 \end{array}$$

144 Random  
 On <sup>Center</sup> Line of 14  
 W. from  $E^2$  Mi. cor. Stone  
 set stakes as follows  
 1500' on E. creek Bank  
 2000' W. of fence in corn field  
 2000 S. of Hedge " " "  
 2500 " " " " " "  
 3000 " " " " " "  
 3300 in Road 40' S. of Culvt.  
 3500  
 4000  
 5361 56.5 Feet S. of Stone  
 W. on true line

Survey of Section ..... Town 145  
 ..... Range .....

