

TP. 14 N-1E.

FIELD NOTES

Ona M. Davis

The E² NE² NW² & N NW² NE¹

1-15-16: Comm. at NW² Mile stone of said
 Sec & running N. on N. line of NE² & NW²
 10.1150 chs to cen. on N. of NE² of NW²
 Thence S. 21.187 chs to cen. on S. of
 N. E² NW²; thence E. on S. line of NE¹
 or NW¹ 10.19 chs to a stone at the cen.
 N. of cen. of said Sec; thence E. on
 the S. line of the N. W² of NE¹ 15.75
 chs to within 7.635 chs of a
 stone at the cen. of the NE¹ of
 said Sec; thence N. parallel with
 the line running N. S. through
 the cen. of said Sec 21.31 chs
 to the N. line of the Sec; thence N.
 on said line 15.75 chs to the
 place of beg. Est. to cont 57 $\frac{97}{100}$ ft.



Emmet H. Davis

NE² NE¹ NW² NE¹ 1-15-16.

Beg. at a point on the N. line of said
 Sec 15.75 ch E. of the NW² mile stone
 by running thence E. on said N. line
 22.70 chs to a stone, which stone
 is $\frac{2}{3}$ rods N. of the N. E. cor. of said
 Sec; thence S. (M. M.) 30° 30' W
 42.06 in the cen. of the public
 highway to a stone on the S. line
 of the NE¹ of said Sec 11 $\frac{1}{3}$ rods N.
 of the E² mile stone of said Sec;
 thence N. on the S. line of the
 SE¹ of the NE¹ 17.55 chs to a stone
 at the S. W. cor. thereof; thence N. on
 the N. line of the last named group
 Sec 20.47 chs to a stone at
 the cen. of the NE¹ of said Sec; thence
 N. on the S. line of the N. W² of the NE¹
 of said Sec 7.635 chs to within
 15.75 chs of a stone at the cen. N.

of Cen of said Sec; thence N.
 21.31 ch to the place of beg. East
 to cont. $83 \frac{65}{100}$ acres

Survey of Section 5 Town 14

Range 2 W

March 20, 1911

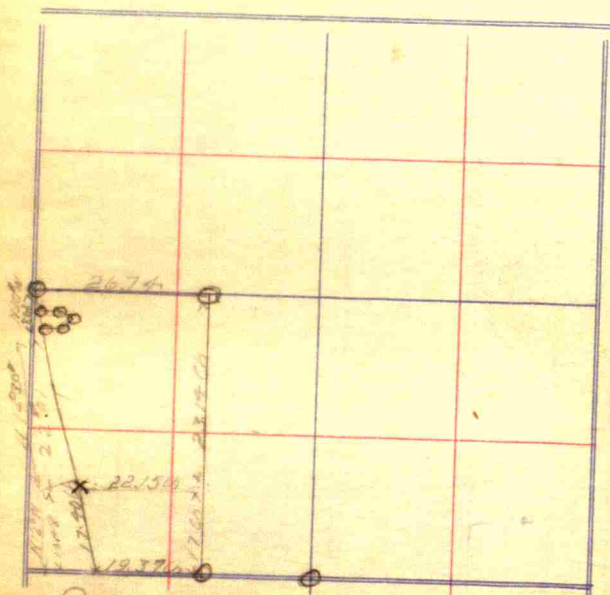

Survey for John Master Admin. Est of Elizabeth Master dec.
 March 20, 1911.

⊙ Old stumps found and used.

x Center of road.

John O Kain Surv.
 By Tom Harney, Dept

22 Roscoe C Townsend from
Edward R Thomas. Feb 17, 1905

A part of SW⁴ of Sec 23 Twp 14 N
R 16. Bg at NW corner of said gr. sec.
thence E 80 rds. to a stake on E. bank
of Main White Lick Creek, thence S to W
bank of said creek, thence down said
creek so as to include all of the lands
W thereof to the line dividing sec
23 and 26, thence W with said line
to David KeMorris cor. at the cen.
S of said gr. sec., thence N 52° W
with said David KeMorris line 105
rods to a stake on the W boundary
line of said sec., thence N 91 rds. to
the place of lg. containing 90 A
more or less.

Also 20 A of of the N end
of E² of SE⁴ sec 22. Commencing
at NE corner of said half gr. sec., thence
S on sec line 72 rds; thence NW
to W line of said E² 8 rds. S of
NW thereof, thence N. 8 rds to
said corner, thence E on N line

Bk. 97 - p 778

23

thence to the place of lg. containing
in all 110 A more or less.

1 Long stone Beech

2 5

Farmer & Townsend
Line to be established as
shown from pt. 6 to pt. 5.
Pt 6 is 8 rods S. of pt. 7
which is the Center N. of ~~SE⁴ SW⁴~~
Sec. 22. and falls in the
creek. Pt. 5 is 91 rods S. of E² route
Section. # 4 is Cen. N. NE⁴ ~~SW⁴~~. Good
stone in Cen. road - in line with fence - down 6"
Did not witness it. # 3 - good stone -
buried 30". placed good stone over it - is
15' S. of cor. post on N side road.

Ran random line # 4 to # 3, established
pt. 7 at halfway pt. on trap line.
set witnesses to this pt. (since it is
in creek as follows.

- (1) stone 8x12x15 - due S. of pt. 7 - 4 rods.
witnessed by cottonwood 12" N 2° W - 27 L.
- (2) stone - about 8x8x12 - due South of pt 7
12 rods. Locust 5" N 10° W - 24 Links.

Survey of Section 22 Town 14

Range 1 E

For A.W. Farmer and
Roscoe Townsend

J.P. Johnson

Surveyor
C.W. McClain. Dep.

8/1919.

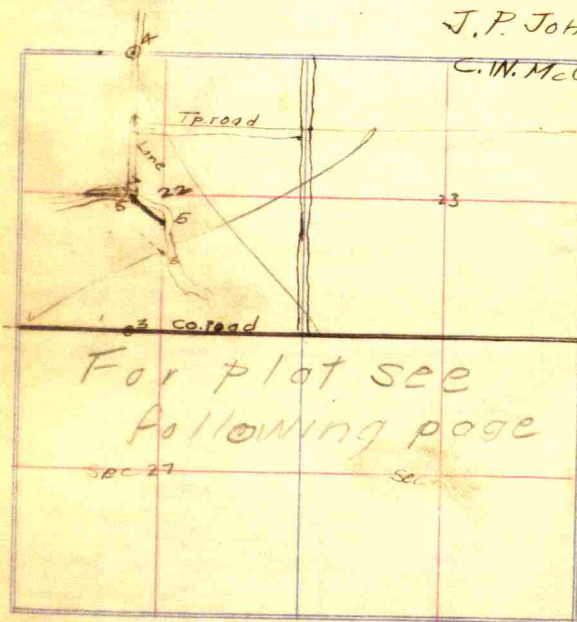

pt 6. is also in the creek (branch of creek in
which pt. 7 lies) and is halfway between
stones just described and 8 rods south of
7. The line # 6 to # 5 is largely in
creek bed and bottom. J.P.J.

Mary E. Preison. To A. W. ...
 26 Book 83 p. 81 To 3-1-98

E² of S.W.⁴ Sec. 22-14-1E except
 20 ft off of N End thereof described as
 follows. Bg at NE. cor. of said $\frac{1}{2}$ $\frac{1}{4}$
 and running S. 72 rds. thence N.W.
 to a point on W line of said $\frac{1}{2}$ $\frac{1}{4}$ 8
 rds. S. of N.W. cor. thereof, thence N. 8
 rds., thence E. to place of lg.

Also a part of W² of S.W.⁴ Sec 23
 14-1E. Bg. at S.E. cor. of said $\frac{1}{2}$ $\frac{1}{4}$
 and running W. 80 rds to S.W. cor
 thence N. 69 rds thence S 49 $\frac{1}{2}$ 6
 to place of lg.

rock - 12 x 8 x 6 -
 witness - 24 x 18 -
 N 70° W - 5 $\frac{1}{2}$ L. *Summit*

Farmer & Townsend.
 stone - 4 rods S. of
 8 rod stone - Locust
 5" - N 10° W - 24 links.
 stone 15 x 12 x 8
 4 rod S. of Cen E of C
 N 2° W - 27 L. Cottonwood 12"

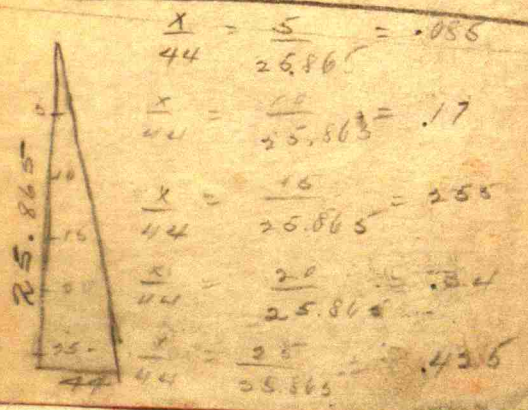

Survey of Section 22 Town 14

Range 1 E

Farmer-Townsend
survey. Aug. 1919.

