

///

FIELD NOTES

TP 17 A R I E

166) 1342 120.3
12 220

11.75 to state
4.25
3.34
16.36

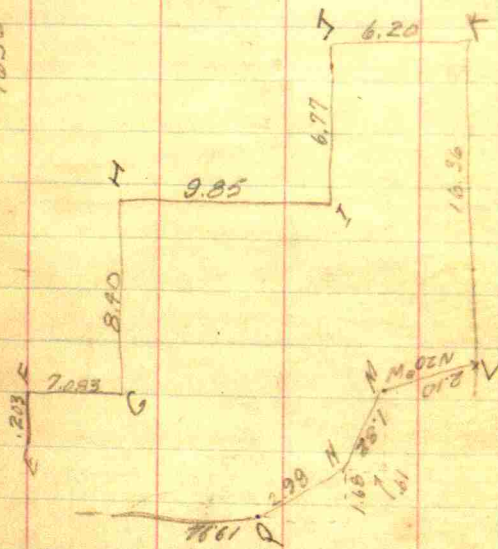

66) 155 12.36
13.6
3.34
1.90

~~By W. W. Co. of W² Sec⁴
 section running 6 1.32 6 of cen
 N 23° Sec 18 there N 6.17 rods
 to dividing line between W. &
 under said Nancy M. Wallack at
 a corner stone, thence 20 W 2.225
 thence S 5 2/3 rods from corner stone
 " 6.13 5" to S 28 2/3 rods to
 dividing line between Sino & Had
 " thence W 20 rods 4' 2"
 thence N with said line 34 rods
 to Co. cor. 4 2/3 A
 Also by of S. E. cor. sec 18 the
 W 4 rods, thence N 23 W to gate yard 59
 rods 6 links, thence E with S. yard
 line 8 rods 17 links thence N 8 rods.
 thence W 30 W 26 rods with dividing house.
 thence S 83° 30' W 11 rods 20 links
 thence of S. E. 4 of above named
 " thence N 49 rods to western
 rods of W. W. Co. of said 14~~

Survey of Section _____ Town _____

Range _____

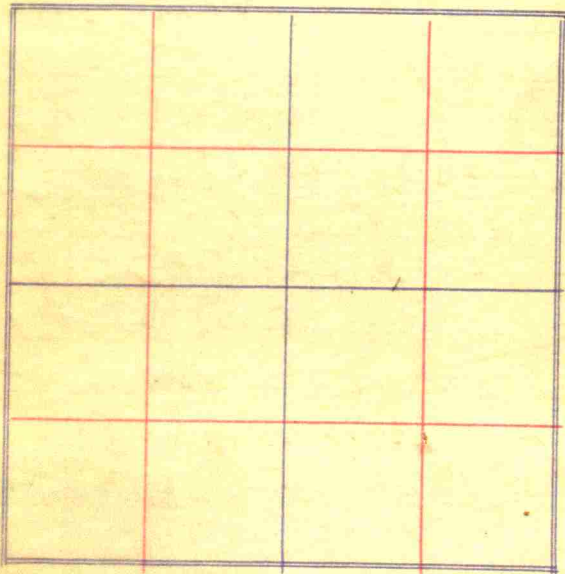

4
 th. E. 160 rods to E line of W² of
 S.W.⁴ Sec 17, 34 rods S of N. 8
 corner of said $\frac{1}{2}$ $\frac{1}{4}$ the S. with
 said line 38 rods, th. W. to line
 Div 17 & 18, th. S with sec line
 88 rods to place of log con. 68 A.

Except D

By 34 rods S of cen. on the N
 of S.W.⁴ sec 17, th. S 38, then
 W 105.3 rods, then N 38 rods, th
 E 105.3 rods to log con. 25 A.

Also except D a tract by at
 S.E. cor. of sec 18 then W 40 rods
 then N 23° W 59 rods & links
 th. E 217 links, th. N 8.82 rods
 th. E. 54.47 rods to sec. line
 th. S to place of log. con. 20 A.

5th mi. Stone Sec. 9 & 7th mi of Sec 16.
 Under Sec 16 is note of stone 15x10
 no witnesses shown - Found stone
 at this point however, reputed to
 be a corner rock, which answers general
 description. Chained from point
 at D, which Kane established, and
 used as he says "8th mi. stone"
 back to C, and found distance
 correct, indicating Kane used this
 stone we found. With this
 evidence and by consent of
 all parties involved will use
 this stone as 8th mi. stone of
 Sec. 9 and will as record and
 witness it.

stone - 10x15 - blue-gray.

Witnessed by

34" sugar - 5.5° E 46 1/2 L.

Center of road bricked in
 spring N 87° W - 121 h.

Survey of Section 9 Town 16

Range 1 E

9/28-21

For Everson Prebister, Ed Fallon &
 Mrs. Negley:

To establish cen. E. of SW⁴ and
 run line between SE⁴ + SW⁴ and also

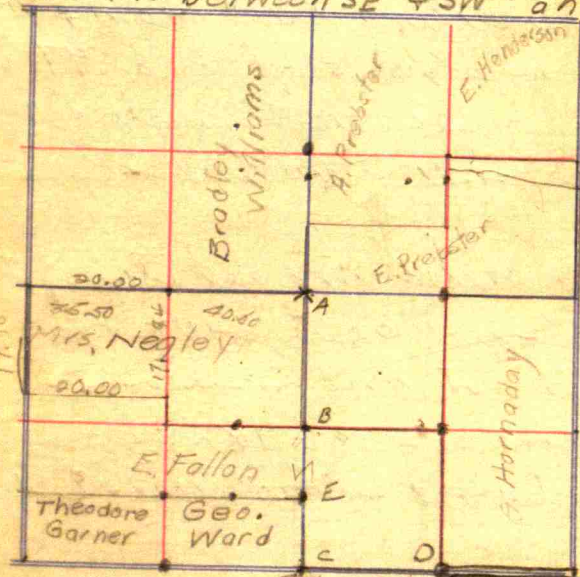

Corner Set
 between NW⁴ SE⁴ + SW⁴ SE⁴
 E. promised - 10x16 - rough +
 coated - witness - 12" walnut
 54° E 2.76 ch. } large stone - 54° E
 Found from stump of old } 40 L.
 witness. Rewitnessed on p. 10

8x12x20 -
 Conc. End post
 N 25 L.
 1913

10

stone at E - gray-rod pointed scale and is 10.12 N of S. half mile stone
 witnessed by 9" witness. S 70° E - 3 L.
 16" " S 20° E. - 3 L.

Transferred a road to E. center
 E. between 5th and stone
 center section.

Ran random from 5th mi
 stone N. to cen. of section
 intersecting line 40.44 N.
 from 1st mi. stone and .97 ch.
 E. of sec. center, including
 an offset of 60 links -

Corrected and set stone at
 "B" - i.e. Cen. E. SW 4 - Sec 9
 and witnessed as follows -
 Stone is - 18 x 18 x 24 -
 witnessed by - 20" bench - E - 1.95^{ch}

Time - 8 hrs @ 12³⁰ 102

23 mi. @ 10 230

512.30 = 4.10 mil

11

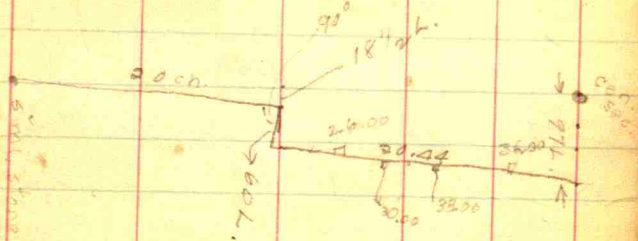

40.44) 37200220	.09147	.09147
	36396	= 6	30
	6040	54874	274470
	4040	18298	27447
	17760	237874	2019170
	16176		27447
	3784		329304

corrections -

50.22	-	18 1/2 L.	
26.00	-	23 1/2 L. + 60 =	83 1/2
30.00	-	27 1/2 L. + 60 =	87 1/2 ch.
33.00	-	30 1/2 L. + 60	90 1/2
36.00	-	33 1/2 L. + 60	93 1/2

14

Brewer Hadley Survey

SE corner

 $88^{\circ}48'$

SW "

 89° 1st L on W side $160^{\circ}57'$

15

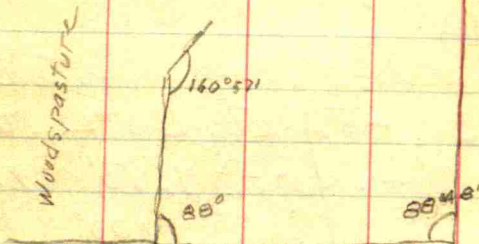

From NE cor run ~~51003'~~^{1012'} to
1st Fence. Continue ~~5704'~~^{5704'} to R
Def R $91^{\circ}12'$ a dist of 823'
Def R 92° a dist of 345' Def
R $19^{\circ}13'$ a dist of 132'. Def
L $20^{\circ}40'$ a dist 245'. Def R
 $90^{\circ}55'$ - a dist of 784' To close
N. Field.

From last named pt. Def
R $17^{\circ}30'$ - 82.5'. Def L $10^{\circ}35'$
129.5' - Def R $9^{\circ}18'$ 70'
Def R $15^{\circ}35'$ 100'
Def L $9^{\circ}36'$ 211'
Def R $23^{\circ}45'$ 90'
Def L $17^{\circ}25'$ 100'
Def L $8^{\circ}25'$ 100'
Def L $8^{\circ}55'$ 111'
Def R $56^{\circ}11'$ 200'
Def R $11^{\circ}06'$ 83'
To Bsq $9^{\circ}45'$ 173'

To Bsq

Survey of Section Town

Range



F. B. Hadley

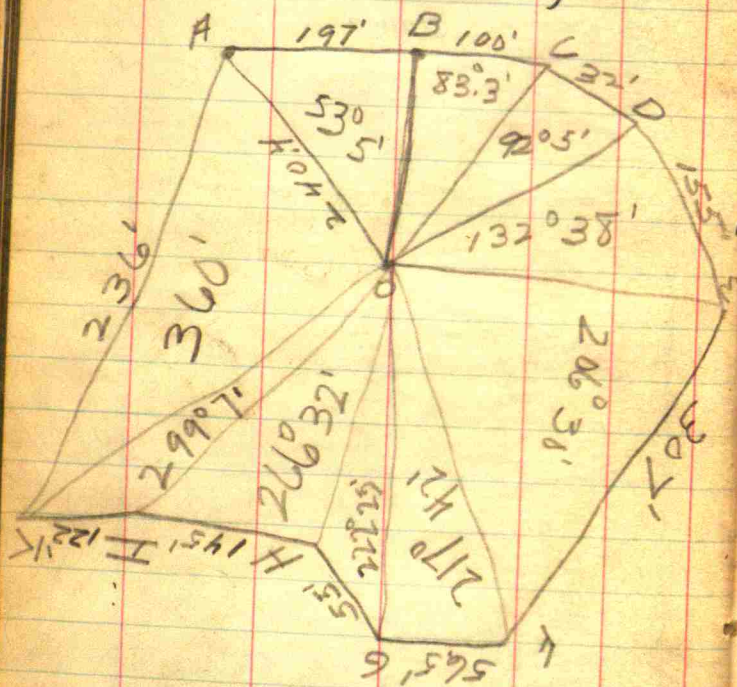

F. B. Hadley

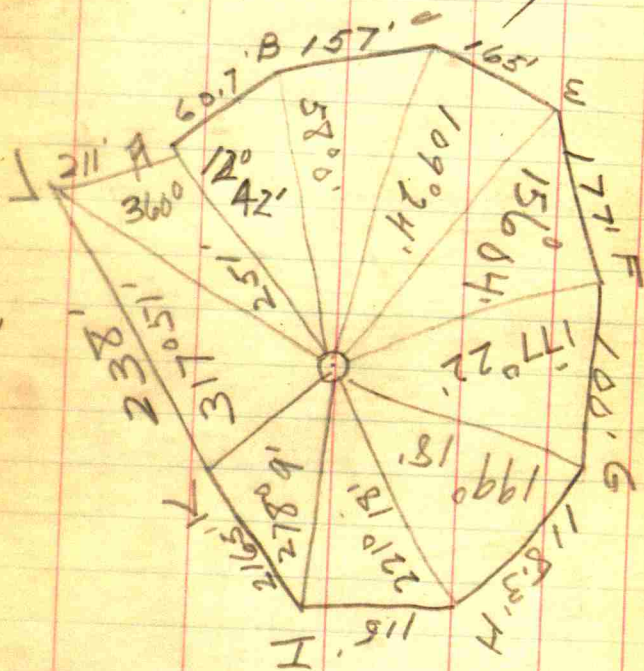

Survey of SW 9-30-17-1E
6 Chains for Frank Haynes.

39.785 = S. side

40.16 = W. side

39.65 = N. side

40.12 = E. side

SEL 30-17 1E
4

39.785

40.16

39.65

40.12

79.435

39.7175 = average

40.14 = average

1598700

397175

1588700

1594260

225

797130

318852

38552

70950

38500

570854

1420

38505

38505

Measurement of
acreage.

141

Survey of Section..... Town.....

..... Range.....

