

← A4 → ← LETTER →

FIELD NOTES

TP 14A R 1 W1

2
 Henry Hill at top to Chas
 W and Sarah E Clapham
 E $\frac{1}{2}$ to E 4 sec 24 T 14 R
 R 1 W except the following
 described part - Beginning
 at NW Corner of said $\frac{1}{2}$ $\frac{1}{4}$
 thence South with sec line
 118 poles thence S 81° E
 51 poles 15 ch, thence N 14 $\frac{1}{2}$
 E 28 poles 3 ch, thence
 N 59° W 21 poles, thence
 N 41 $\frac{1}{2}$ ° W 20 poles thence
 N 20° W 21 poles 3 ch
 thence N 5 $\frac{1}{2}$ ° W 53 poles
 12 chs to the section line
 thence west with sec line
 25 poles to place of beginning
 being same conveyed
 by David Remond and
 wife to Morgan W Hamner
 Except 27 A part conveyed
 53 A

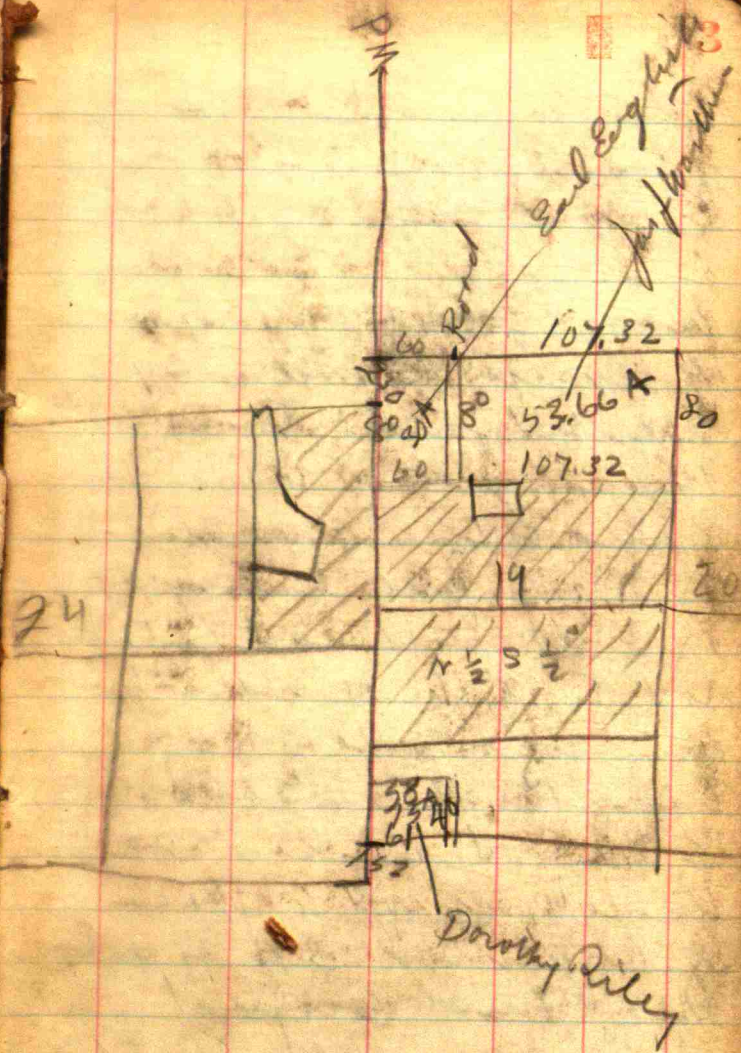

4

Also N frac $\frac{1}{2}$ of S $\frac{1}{2}$
 of Sec 19 of $\frac{1}{2}$ 14 N 27
 E containing 83.40 A

Also S frac $\frac{1}{2}$ of N $\frac{1}{2}$ Sec
 19 except the following
 described parcel to wit
 Beginning at a stake on the
 E and W line dividing
 the N + S frac halves of
 N $\frac{1}{2}$ of said Sec 19, 48
 rods E of the Meridian line
 on the west side of said
 Sec, thence S 22 rods thence
 E 22 rods thence N 22 rods
 thence W 22 rods to place
 of beginning 3 A 4 John
 M E Church ground
 part conveyed 80.3157 A

E

5

Survey of Section Town

Range

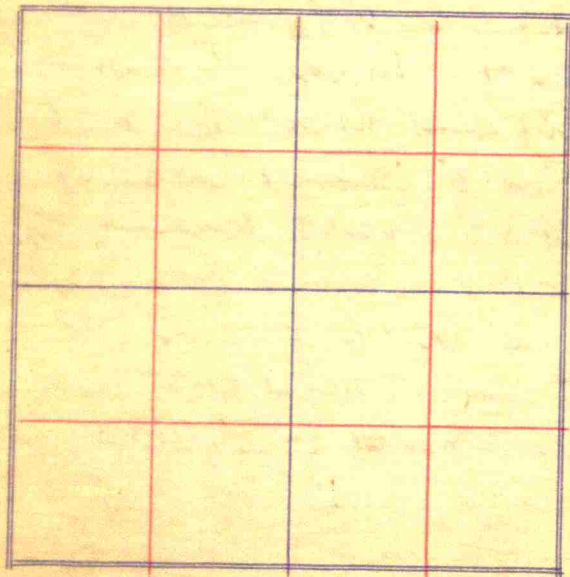

6

Aditya Df to Henry
 White White to Clifton
 At S face $\frac{1}{2}$ N $\frac{1}{2}$ Sec 19
 T₁₄ N R 1 E Beginning
 at NE cor Saker Milling
 house (lot) line &
 $6\frac{1}{2}$ rod on line dividing
 north and south face $\frac{1}{2}$
 of N $\frac{1}{2}$ said Sec 19
 thence S with bearing of
 line of said lot 22 rod
 thence W $6\frac{1}{2}$ rod to
 SE cor said lot thence
 N 22 rod 143 sq rod

School House

7

11
12
13

Survey of Section 29 Town 14

N Range 1 W

20 29
20 19

40.48
20.24

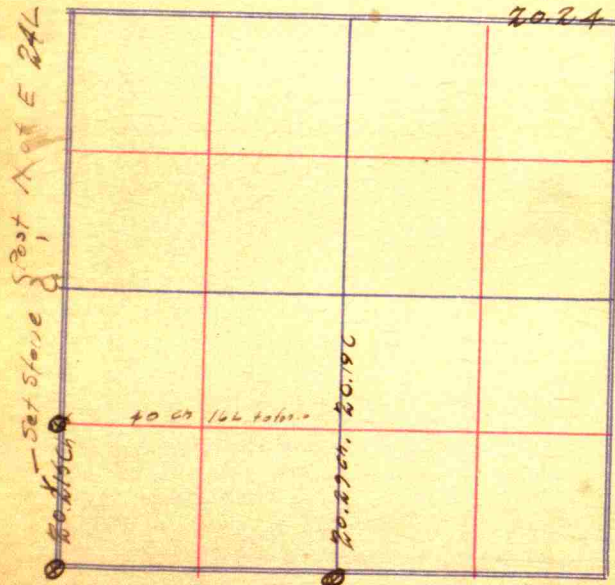

Survey of Section 15 Town 14 N

Range 1 W

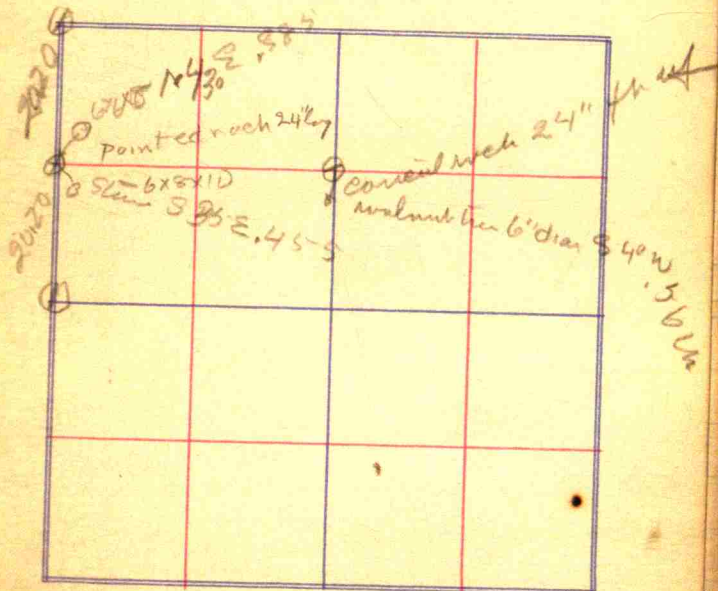

22

0+00	100.00	✓	100.00
0+375	100.00	✓	99.67
0+675	100.20	✓	99.40
0+975	100.40	✓	99.80
1+275	100.60		100.20
1+575	100.80		100.60
1+875	101.00		101.00
2+175	100.50	✓	
2+475	100.00	✓	
2+775	99.50	✓	
3+075	99.00	✓	
3+375	98.50	✓	
3+675	98.00	✓	①'
3+975	97.50		①'
4+29	97.00		①'

1486

Def R. 17° 14'

Beginning 225 Ch N. Sec Center

675 | 6000 | 009
6075.009
30

.270

W.

3+675	98.00	✓
3+975	97.70	
4+275	97.40	✓
4+70	97.00	

23

24

19
33

Lou S. Beard description

12.98

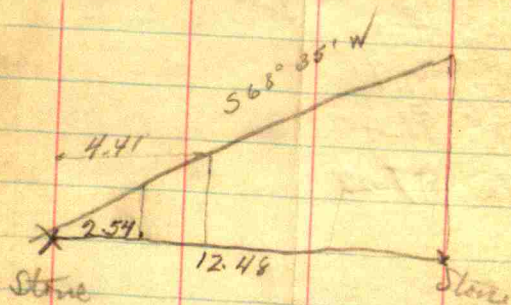

1.87

12 8
3 2
10012.26
6.23
20.48

10

9

6

6

27

29

14

6

9

156

20.10
9.23
6.25
34.58

Survey of Section

Town

Range

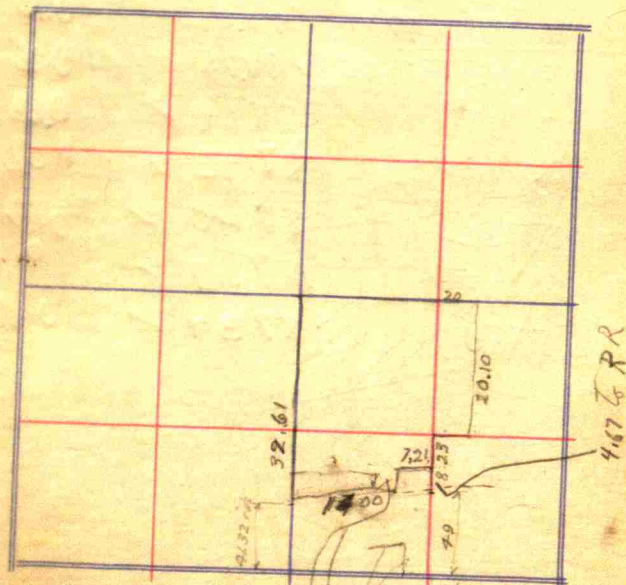

467 to RR

Chords 4 links

18 rds 15 links

10 rds 7 3/4 links

6.25

7.08

26

0+00	97.00	97.00	97.00	V	0.00
0+30	95.80	95.64	95.00	V	0.64
0+60	94.00	94.28	93.79	V	0.21
0+90	92.74	92.92	92.58	V	0.16
1+30	91.06	91.11	90.96	V	0.10
1+60	89.80	89.75	89.75	V	0.05
1+90	89.27	88.64		V	0.63
2+20	88.75	87.43		V	1.32
2+50	88.32	87.40		V	0.92
2+80	88.07	87.37		V	0.70
3+1.7	87.80	87.34		V	0.46

91.11

90.70

4

160 | 2.7500 | 0.172

160

11.50

11.20

300

.0404

30

12120

9500.0172

1.21

30

5160

93.79

97.00

.516

97.00

1.36

96.484

.516

95.64

1.36

95.968

.516

94.28

1.36

95.442

92.92

89.75

1.36

91.11

89.75

1.21

90

97.00

89.75

160 | 7.2500 | 0.453

160

8.50

8.00

50

130 | 5.2500 | 0.404

130

5.20

500

27

28

Towels \$4.00 on Total Score
 Hadley 6.00 " Same
 Sallust 10.00 on 7 pt out
 " 1.00 Lounel on Sure
 " 5.00 Tubels
 Hadley 4.00 on Total Score
 " 15.00 on Wall Dennis

~~\$45.00~~

17 is closed 18

29

Survey of Section _____ Town _____

" " " " Range _____

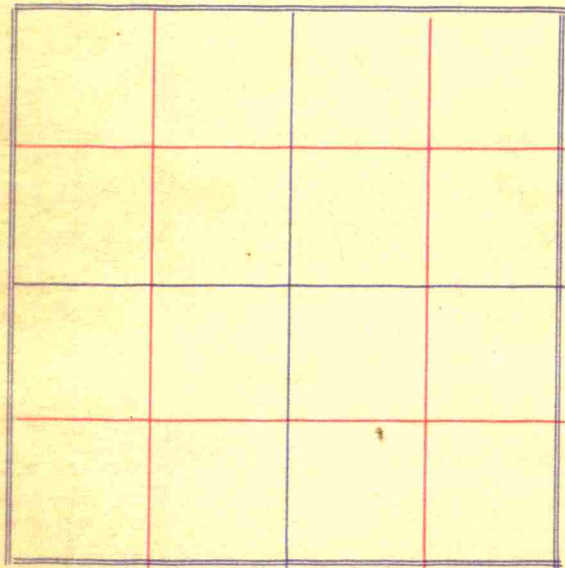

$$\begin{array}{r} 25. \\ 12 \\ \hline 30 \\ 250 \\ \hline 300 \end{array}$$

$$\begin{array}{r} 25.2 \\ 12 \\ \hline 504 \\ 252 \\ \hline 802.4 \end{array}$$

$$\begin{array}{r} 4769 \\ 4275 \\ \hline 415 \end{array}$$

$$\begin{array}{r} 16.42 \\ 4 \\ \hline 65.68 \end{array}$$

$$\begin{array}{r} 16.41 \\ 4.26 \\ \hline 65.16 \\ 12 \\ \hline 77.16 \\ 2.92 \end{array}$$

65R1CL To 77R16L

pt. N.W. 4 Sec. 17 39
 Tp. 14 N. R. 1 W. des. as
 beg at a point on W. line of
 said quarter Sec. which is
 16.41 ch. N. of the W² mi stone
 of said Sec.

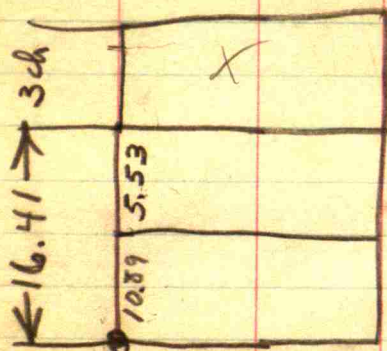

Survey for James L. Colwell,
 St. Jacktown.

146

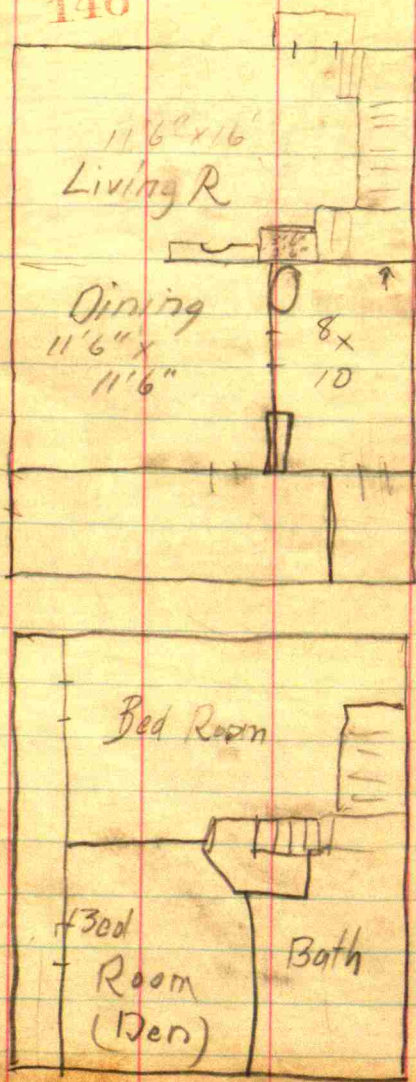

Electric
Gas.
Oak F.
Steam
Indirect
1823



916.76

~~7500~~

232 - 21

5 | 100

100
100.00 - 37.5
66.50