

Sewer

140

WILSON  
MANUFACTURING  
368 A

Sewer

140

368 A

1613 Lincoln Rd N.E.  
Wardington Ok

150  
10.67  
89.33

10' 8"

15" East  
12" South  
10" North

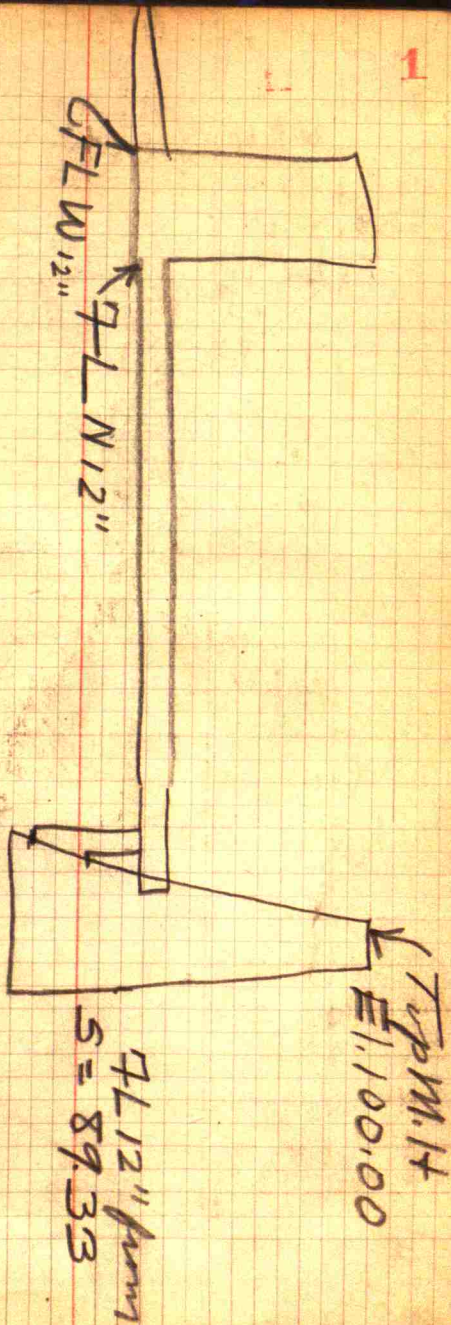

2

0+00	100.00
0+13	99.35
0+33	100.50
0+45	101.25
1+48	100.15
1+63	98.90

MH corner

S edge curb

Top Corner

3

7L Tile 89.33

7L. Tile 91.60 - West

7L. Tile 91.00 - North

Main

B M 100.00 Granite

0+00	89.18
0+10	95.55
1+00	96.76
2+00	98.71
2+11	←
3+00	98.56
4+00	101.10
5+00	101.51
6+00	102.40
7+00	105.10
8+00	105.67
9+00	107.38
10+00	109.14
10+75	110.70
11+00	111.76
12+00	114.30
13+00	114.91
14+00	115.56
15+00	117.61
16+00	119.43
16+64	
17+00	121.76
18+00	122.73
19+00	123.55
20+00	124.24
21+00	124.05
21+25	124.78

Bed Stream Bank

Con Road

Stake on E in Country  
 Fence - Telpole N-41'  
 3x2 Granite Boulder N35°W  
 34'

10+75 Def R 27°39'

Bed of stream El. 106.00

Fence N

21+25 Def R 40°53'

Bed of stream at  
21+25 El. 117.94

Boulder Sta 2+30

5

1 0+00  
2

2430 Country  
N E corner N 26'  
at R 4'

3+00-7 29' N

4+00 7 30' N

5+00 7 30' N

6+00 7 31' N

7+00 7 31' N

8+00 7 32' N

9+00 7 40' N - Def

TOP

10+00-RR #5-48'

7' 1' 7 30'

Danville  
Sewer

Mile 0.8  
S 80° 39' W

ST 15' RR 7

ST 15' RR 7

11+00 7 11' S

12+00 7 11' S

13+00 7 11' S

13+00 7 11' S

14+00 7 11' S

15+00 7 11' S

16+00 7 11' S

17+00 7 11' S

18+00 7 11' S

19+00 7 11' S

20+00 7 11' S

N 82° 28' E

Main

22+00	125.13
23+00	126.38
24+00	126.85
25+00	127.93
26+00	130.80
27+00	128.72
28+00	130.42
29+00	131.17
30+00	132.28
31+00	133.00
32+00	135.83
33+00	137.62
34+00	139.20
35+00	141.79
35+16	140.56
36+00	141.64
37+00	144.46
38+00	142.43
38+10	142.95
37+78	
39+00	139.80
40+00	142.44
41+00	143.77
42+00	144.70
43+00	145.50
44+00	146.09
44+25	151.66

B M El. 142.10

Bank St 45' Left of S  
 El Bed 124.20  
 Bank St 32' S  
 7 46 N  
 7 39 N  
 7 26 N - St 41' S  
 7 31' S  
 Winters E line fence

Winters E line 51

Can 19.5' Drive  
 Cross N+S Fence 16''  
 137.99 Bed Stream 29' 5 1/2

Cross N+S fence 41.0

Top W end Ret Wall 133+00

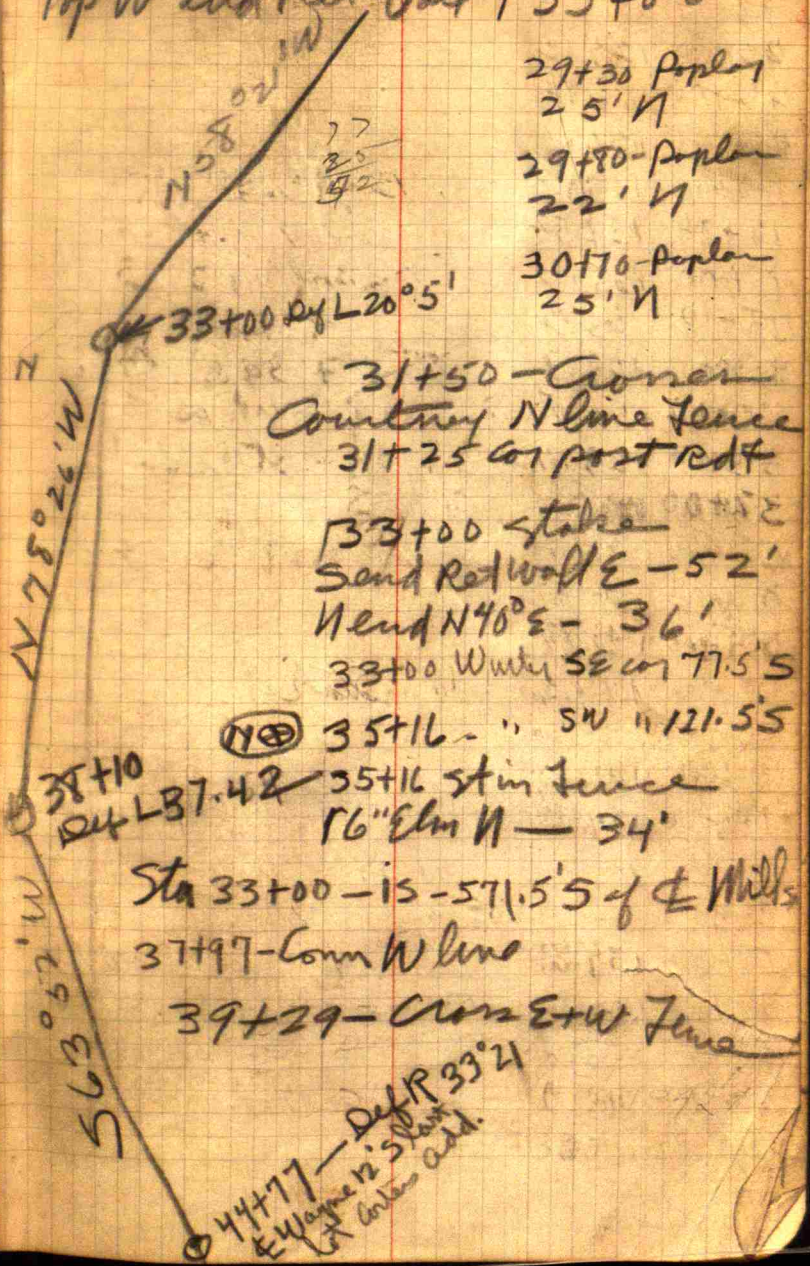

29+30 Poplar  
 25' N  
 29+80 Poplar  
 22' N  
 30+70 Poplar  
 25' N

31+50 - Crown  
 Country N line fence  
 31+25 cor post red

33+00 stake  
 Sand Ret Wall E - 52'  
 Head N 40° E - 36'  
 33+00 W side SE cor 77.5' S

(N) 35+16 - " SW " 121.5' S  
 35+16 stem fence  
 16" Elm N - 34'

Sta 33+00 - is - 571.5' S of E Mills

37+97 - Corn W line

39+29 - Cross E+W fence

44+77 - Duff P 33° 21'  
 E 1/2 way 12' 5' Pass  
 at Center add.

Main

44+77	153.27	
45+00	154.12	
46+00	151.14	
46+45	150.40	Alley @ North bet - w + Tenn
47+00	149.92	147.13 Bed 15' S
47+74	152.52	
48+00	165.22	E Shoulder Hill
48+12	165.31	→ E Tenn St
48+22	164.90	← W shoulder Hill
48+42	153.77	W Foot of slope
49+0	153.51	→ Stream 39' S fence E W 6' S
50+0	155.50	
51+0	154.75	
52+0	157.22	
53+0	157.21	
53+81	161.77	Stake
53+69	159.90	
54+28.5	162.50	Def R 23° 35'
54+0	162.40	Center Road
55+0	163.11	55+20 drive
56+0	164.33	Prop line W
57+0	164.90	57+49 prop line W
58+0	168.25	57+38 line 12' W 58+51 prop
59+0	170.44	57+59 line W 15' 57+74 hole
59+73	171.26	59+0 line W 15' 59+20 hole
60+0	171.79	

B.M 163.38  
Concrete block  
on John G. ...

Sta 44+77 9  
B.M. 163.70  
S end E Hdwall  
Bridge Tenn St

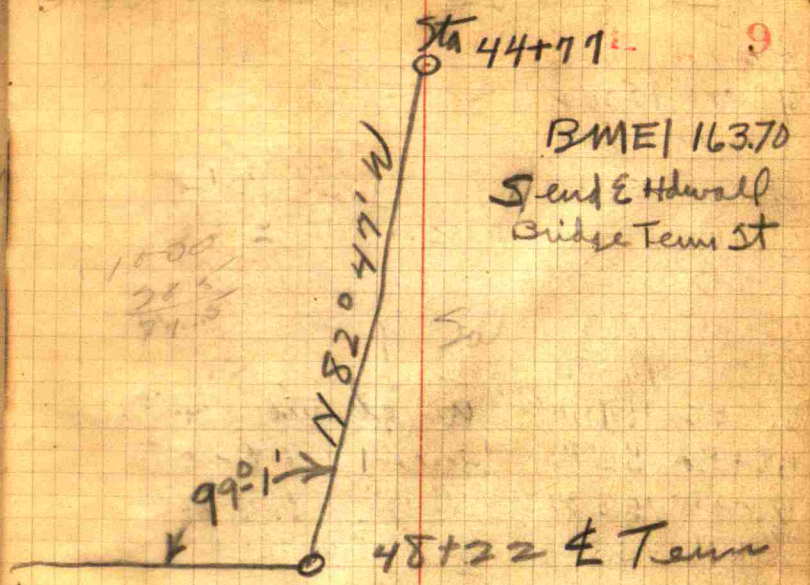

STA 49+00  
D. H. RT  
22° - 2'  
STA 50+0  
E of Alley between  
Tenn St + END.  
STK 77 3/4 of pole  
19°

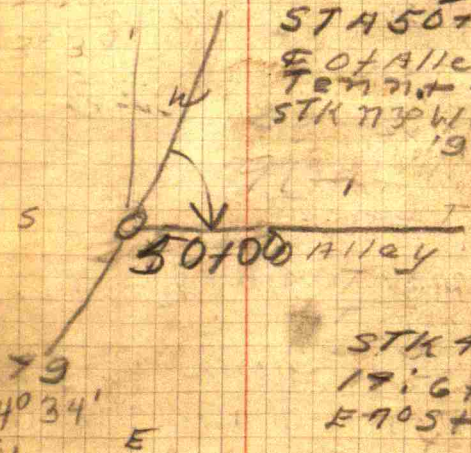

STK 49+0  
19' 6" T  
E 705 + 100 + 100

Def R 34° 34'  
15" Tile  
25' From Sta  
N  
Fence running  
N.W + S.E along E  
side of street Sta 53+0

Under + adjoining prop 176.51

6140 174.16  
 6240 175.65  
 62+05.3 175.90  
 6340 174.60  
 6440 170.40  
 64+22 172.19  
 64+75  
 65+00 171.50  
 66+00 174.10  
 66+32 171.59  
 67+00 171.57  
 67+76 171.56  
 68+00 172.35  
 69+00 174.91  
 69+54 177.87  
 69+71 178.30  
 69+84  
 69+90 171  
 70+00 174.48  
 70+28 172.61  
 71+00 176.28  
 71+35 176.61  
 72+06 179.05  
 72+31  
 72+82 180.96  
 72+89  
 73+03

Def L. 33° 12'  
 Def. R 67° 51'  
 Bed of stream 165.40  
 No Deflection Can S Corner ST  
 Fence line N+S  
 Bed 15'S 168.11  
 Alley N Ann  
 Can E+W alley  
 Can Kentucky ST 22' W  
 Vedge W with  
 N+S Fence  
 E+W Fence  
 Cypress Stream  
 Bed 15' N 173.94  
 alley N. Bed 25' N 174.18  
 across N+S Fence  
 Alley Wide ony town  
 across N+S Fence

Main

59+33 line W 12' 59+53 to pole 3' N.  
 59+44 line N. prop line E.  
 59+73 - 9' from fence W.  
 59+51 station N. line  
 59+89 line W 1/2' fence 9'  
 60+27 line W 1' fence 6'  
 60+58.6 N prop line

B.M. on S end of E. rail of bridge  
 on corner 174.87

from Pine  
 N end W rail 545W - 19.3  
 N end E rail 545E - 20.4  
 No 7 - between corner + 1 Ky

69+54 - B.M. - N end E rail Ky  
 ST Bridge - 180.10  
 I.P. N end E rail 540°E 23.3'  
 N end W rail 185°W 17.7

72+82 - from Pine  
 S end Ret Wall N 10°E - 24.4'  
 N W cor Sears Barn S 10°W - 24.2'

110'S of mill st Def R 6°-50'  
 B.M. S end Sears Ret Wall  
 181.59



## Main

73+04	180.92	
74+14	182.88	
75+14	182.94	75+14 P.L.S.
75+24	183.50	<del>75+24</del> Bio Highway St
75+88	75+88	cross E+W fence
76+14	186.46	
76+79	186.87	76+79 Cur N+S Fence
76+96	188.55	76+96 E Meandy Rd
77+14	188.93	77+14 Cur N+S Fence
78+14	186.95	78+14 Flow line 12" Tile
79+00	185.84	
79+56	185.75	79+56 parallel line N to Cedar Grove
79+10	186.11	79+10 N+S Fence Line
80+10	186.91	
81+00	187.60	
82+00	189.40	82+00 Pos line N to Timberport & High St.
82+74	814.88	E+W Fence
83+00	190.70	
84+00	193.08	
84+00	183.20	84+00 Cross N+S Fence
85+00	195.55	
86+00	195.13	
86+56	195.70	86+56 N+S Fence
87+00	197.70	
87+09	198.19	87+09 End Main line

1234567890  
1234567890

181.48 - at Culvert 90' NE of 78+00

S side Main St. in line with  
1st N+S alley in Hall place add

0+00	150.40	
1+00	152.99	Fence E - 14'
2+00	163.18	Tel. pole 6' E
2+65	165.55	
2+77	163.60	Cent side of sidewalk S side
2+89	163.33	E Walnut Ave
3+00	163.24	
3+02	163.53	Cent N. side Walnut Ave
3+11.6	165.31	
4+0	165.05	Fence E 5'
5+0	165.92	(4+27 Fence E + W) 5+0 Fence W. 19.3'
5+70	163.48	Int. of alley E + W
6+0	162.86	
7+0	168.03	
7+20	168.68	Cent of sidewalk S side
7+31.6	168.90	Cent of Mill St
7+43.6	169.95	Cent of sidewalk on side
8+0	171.05	
8+19.6	174.47	Cent line of alley E + W
9+0	175.15	
10+0	178.78	
10+23	180.09	B.M. on sidewalk S
10+48	179.95	& millinery st
10+59	180.05	Cent of sidewalk north

Lateral No 2

163.68 B.M. on Cent S. side  
Walnut Ave.

30.2  
2.7  
2.5

Fence E at 5+75  
Fence W at 5+64  
Fence W at 6+37 S. prop line  
Fence W at 7+09  
Well at B.M.

24 from curb to curb  
Fence W at 7+74  
Fence W at 7+22.6  
prop line E + W at 8+84  
" " " " " at 8+96  
" " " " " at 9+55  
Fence W at  
10+37 shut edge of sidewalk S. side  
millinery st  
22' telephone curb

10+726 182.65  
 11+0 184.93  
 12+0 190.74  
 12+09 190.74

2 line alley

Latent 2 ✓

5 Prop line W at 11+44  
 12+04 S. line of ally E+W  
 12+15 N. line of ally  
 B. m. on run of main hole  
 189.60

25 to 38 + 10 on Main Sewer  
 Late October #1

0+00	142.95	
0+38	153.03	
1+0	155.07	
1+76	156.06	
2+0	154.82	
2+44	153.65	
3+0	158.70	
4+0	161.50	
4+54	162.40	
4+65	162.20	cen of street
4+78	162.47	cut n. side
5+0	162.80	
6+0	164.78	
6+56	166.72	cen of alley E & W

Int lateral #1 E

0+0	166.72	
1+0	166.01	
2+0	166.00	
3+0	166.40	
4+0	167.58	
4+54	169.19	
4+74	169.23	cen of Broadway
4+74	168.92	gutter E. side
	169.55	cut E. side

Broadway 26' from cut to cut

13 m on top of fence post 72' of  
 stake 33710 + E.L. 146.95

Fence post line 2+87  
 9' between checker board  
 out house  
 cut edge of S. side walk  
 mill st  
 B.M. 162.40  
 24' between cuts

0+37 W prop line fence N  
 1+85 E. prop line fence N  
 1+95 W. prop " fence S.  
 0+94 tile 12' N  
 1+18 " 12' N  
 1+75 " 9' N  
 2+74 cen of alley S.  
 2+90 fence S. prop line  
 3+33.6 W prop line fence N  
 4+54 W. edge of W. side walk  
 B.M. on cut W. side 2' side  
 of alley crossing  
 E.L. 169.18

0400	162.72	
0466	167.26	Cent. of int. alley N
170	169.57	
240	170.26	
2445	171.72	E. edge of E. side walk
2461.5	171.91	E. of street Bonen
2472	171.97	Cent. of W. side walk

Bonen at 22' between centers

158  
 Pearl's S. prop. line  
 street  
 0+00 162.20  
 1+0 162.05  
 7+26 162.05 L of Culst  
 2+0 162.26  
 7+70 162.68 int ally n.  
 3+0 162.88  
 4+0 164.55  
 4+73 166.03 Cen of street crossing  
 4+88 165.86 Cen of Broadway street  
 5+0 166.04  
 6+0 167.61  
 7+0 169.55 (Hitting point)  
 7+86 172.11 Pearl's S. line  
 8+0 172.48

Subtotal 1

158.50  
 160.95  
 2.45  
 157.55  
 3.4  
 7l. line on S. side 157.55  
 7l. line of N. side 158.00  
 7+04 prop line fence on N. side  
 8+50 prop line R.  
 B. M. top of post on N. side of  
 street 166.48  
 → Roadway is 26' between inside of  
 crossing and curb. Mark is 25'  
 between inside of crossing &  
 5+67 center of duct way E. side  
 5+98 prop line of N. side  
 6+83.6 int of ally W.  
 7+38 Pearl's S. line  
 7+86 S. prop line Pearl's

0+00 162.20 Inty alley mill st  
 1+0 162.88  
 2+0 164.10  
 12+48 164.75 Cen of mill at Int of  
 3+00 165.61  
 4+0 166.84  
 5+0 166.85  
 5+05 166.82  
 0+0 (2+48) 164.75 N. on Boren st from Int of  
 1+0 167.50  
 2+0 170.10  
 3+0 172.90  
 3+15 173.11 Int of Boren + Mulberry  
 4+0 175.02  
 4+79 176.97 alley W.  
 0+0 (3+15) 173.11 W on Mulberry at N Vogel's  
 1+0 174.36  
 2+0 175.20  
 2+57 176.36 Vogel's E. prop. line

W. on Mulberry to Vogel's  
 0+67 E. Prop line N. side  
 1+27 E " " S. side  
 1+90 Cen of division on S. side  
 Boren  
 2+62 prop line S. side  
 3+49.5 Cen of division S.  
 4+24 Prop line of S. side  
 Boren + Mill  
 1+57 Cen of alley W  
 1+56.5 " " " E.  
 lines  
 1+71 Cen of alley N. side  
 2+16 prop line S. side  
 B M on S. edge of gate with S. side  
 Mulberry st el. 173.23

SL No 2 -

Army No 1 - Int Ann 1

0+00	155.50	
1+0	157.73	
2+0	161.57	9
3+0	165.98	
4+0	169.84	
5+0	170.57	
6+0	172.56	
6+33	173.75	cut edge of sidewalk
6+45	174.07	Center of main st
6+57	174.35	Center of side walk N. side
7+0	175.40	
7+0	182.36	
7+05	182.99	Alley E+W
7+48	185.59	bottom of slope
7+77	189.16	top of slope
9+0	189.90	
9+18	188.73	top of slope
9+52	185.25	street edge of sidewalk
9+63	185.23	Center of street
9+76	186.19	side walk N. side
9+88	187.48	
10+0	188.65	
11+0	190.85	
11+25	191.36	Center of alley E+W

49+84 on main street

3+46 profile line W  
 4+17 " " W.  
 4+57 S. profile line E+W

A. side main st

B. on south edge of S. walk W side  
 of alley crossing

173.24  
 7+37.6 profile line E+W  
 8+72 profile line E+W

nothing

9+76 street edge of N sidewalk  
 10+35.6 profile line E.

B.M. on S. side of main st in alley  
 between Barrett & Strauss property  
 E.C. 187.96



## Lateral 5

0+0 (59+73)	171.26	Def. R. 94°34'
0+20	172.64	Cent. of Road
0+51	173.02	15" storm sewer crossing alley 0+42
1+0	175.47	
2+0	177.39	
3+0	175.69	
3+23.6	176.76	Int. alley E+W
4+0	188.65	
4+59.6	191.14	Int. alley E+W
5+0	189.53	
5+92	197.75	Int. alley with 1/2 m. there

## Lateral #7

0+0 (64+22)	172.19	std 64+22
1+0	177.56	
2+0	180.74	
3+0	183.54	
3+13	183.99	
3+92	188.67	
4+0	190.32	
4+14	190.76	side walk
4+16	190.17	gutter
4+25	191.04	Cent. of street
4+41	191.39	alley crossing

0+77	prop. line E.
1+32	" " E.
1+95	" " E.
2+56	" " E.
2+75	" " W.
3+90	" " E+W

B. M. on large stone at S.E. cor.

A. L. L. 198.64

alley track of E. M. under

0+36 E. M. under N. line

0+95 property line E+W

1+59 property line E

3+13 property line E+W 2 trees 3+15  
12' apart

B. M. on W. end of line retaining Wall  
191.45

4+12 street edge of sidewalk S. side

4+38 curb N. side

Sub-Lateral Alley No 3  
W. in Mill from 1st<sup>alley</sup> E of  
Indiana

E

1+00	176.40	
1+64	177.48	Cor 2nd St
2+00	177.30	
2+82	177.16	M.H. Def R 80° 40'
2+99	177.50	N. Edge NW <sup>1/4</sup>
3+04	179.53	on Bank
4+00	184.74	SE cor Sch House
5+00	188.70	
5+88	190.60	Bank Sch House
6+00	189.76	
6+08	190.45	M.H. Def in alley
6+21	191.11	Cor Walk
6+26	192.06	Bank
7+00	193.28	Prop line E+W
7+62	194.72	No Def in

2+82 Iron Pin  
Marking on Cont S-5° E 12.7  
N-5° W 12.5

1785° W 30' El. 185.84

6+08 Iron Pin  
Cor S corner level S 20° E 17'  
E edge Alley level - N 10° E 13'

SW cor. House on lot 190.80

~~Ann No 7~~

0+46		Fence line
0+52	174.94	cen E+W alley
1+00	177.84	
1+16		PL W
1+83	181.55	Alley E+W
2+00	182.40	
2+89	184.38	cen Broadway
2+00	184.16	N. gutter
3+06	184.97	N edge NWpk.
4+00	189.57	
4+50	192.56	cen alley E+W
5+00	195.73	
5+41	202.22	
6+00	203.85	S. Walk.
6+18	204.62	cen. Main St
6+30	203.86	gutter N
6+35	204.65	Side w/p N side

Between Cross + Kentucky

B.M. SW cor Sidewalk E of  
alley on S side Main St.  
203.99

Lateral No 7

40 New Location Same  
 Extend line from B St at  
 which at mt. of Arm No  
 Sta 0+00 on Arm No 3 -  
 No 3 - is 153.68

Sta 49+84 - Def R  $14^{\circ}55'$

Sta	El	Def	Notes
49+84	153.68		
50+00	153.51		
51+00	154.55		
51+95	156.21		10+00 - Arm A
52+00	156.83		
52+02			Cross sharp Road Fence
52+12	155.57		Road Ditch
52+34	161.33		E Shoulder
52+81	160.32		W. "
53+00	159.50		
54+00		15'W	
54+77	158.41	15451	Def R $15^{\circ}40'$
55+00	158.31		
55+25			SW cor shed E - 5'
56+00	155.95		Drain Drain Conn E 10'
57+00	156.57		Drain
57+53			Fence Run W

41  
 Begin Sta 49+00 -  
 49+00 to Sta 49+84 -  
 3 - and 41' S of former  
 El at New Sta 0+00 Arm

51+95 - is 0+00 Arm No 4  
 Stake - N end E parapet 35'  
 N end W " N  $80^{\circ}W$  60.5'

54+77 - Stake

SW cor Cool Barn N  $60^{\circ}E$  62  $\frac{1}{2}$ '  
 SE cor shed N  $10^{\circ}W$  46'

50+33 Graham N line  
 and Lygia Hope S Line  
 Stake 2'

57+58	157.90	
58+00	160.17	
59+00	163.41	
59+21		
59+45	166.75	fence runs N+S - W. Pk of Center of Jeff. St. <sup>W. Cordrey</sup>
59+70		Fence running N+S - E. Pk. of Mill Cordrey
60+00	164.04	
60+48	164.62	
60+72	164.12	S Bank of stream from W.
60+78	161.05	Bed of stream from W.
60+84	163.89	N Bank of stream from W.
61+00	164.00	
61+46	161.92	
61+58	165.30	
62+00	164.77	
62+46	166.31	Fence running N+S - <sup>AL</sup> <del>Cordrey</del> W line
62+96	166.58	Fence running E+W - <sup>AL</sup> <del>Reeders</del> N line
63+00	168.14	
63+07	171.17	S Berm of Mill St.
63+19	171.59	Center of Mill St.
63+32	170.98	N Berm of Mill St.
63+44	166.70	Fence E+W - S.P.L. of Buchanan
63+81.5	167.95	
64+00	167.55	
65+00	172.33	

Continued on page 56

57+26 - Hope N-line  
W.F. Lambert S line  
57+53 - Fence N+S  
which is Lambert W line  
Wit: Sta. 57+58 W. 3' from fence post  
S 33' from corner post

Wit:  
Sta. 60+48.

S. end of West rail of Bridge 62.5' E 30° S  
N end of West rail of Bridge 56' E 10° N

Sta 60+48

RT to 7' in B.T.  
98° 50'

Ref. Right 26° 57'

Sta. 63+81.5 Ref. Left 35° 22'

Wit:

W. end N. rail of bridge on Mill St.  
E 45° S. 60.5'

Corner Post S 45° W 50.5'

044  
arm from end of Main  
Sta E

0+00 (87+00) 195.19  
1+00 199.49  
2+00 202.88  
3+00 205.66  
4+00 209.00  
5+00 212.24  
6+00 215.50  
7+00 218.53  
8+00 221.57  
9+00 221.60  
9+12.5 221.29

Def left from

Sewer W on S side Main St 45

Main Sewer - 29°10'

0+33 pole on S-3'  
0+70 Tree S 5'  
0+84 Pole S 4'  
1+74 P.L.S. - E is 15'S-11<sup>2</sup>-9  
2+06 Pole 4½'S  
3+76 " 5' S  
3+90 drive S.  
4+70 P.L.S.  
5+16 Pole S 6'  
6+58 Pole S 5'  
6+86 drive S 15' wide drive S  
7+52 Pole 6' S  
7+56 P.L.S.  
8+50 pole 5' S  
8+95 drive S 12' wide  
9+03 pole S 3'  
9+12.5 E side of drive S 15' wide  
9+06 P.L.S.

Iron Pin in front of Krick's  
W of 11.8' to corner brick post S  
pole 9.3' S 15° E.

B.M. on top of fire plug at Sta 4+00  
between Mason & Stevenson property. 211.41

46 Arm No — <sup>lateral No 12</sup> N in  
 Hall place add  
 Sta 87+09 on main sewer

0+0	198.19	
0+17	200.85	cen of road
0+33	198.80	gutter
0+37	199.21	side walk
1+0	196.59	
1+66	197.72	Int of alley E+W
2+0	199.01	
3+0	201.87	
3+97	210.10	
4+0	209.15	
4+04	208.39	side walk S. side Clinton
4+19	208.31	cen of Clinton St
1+66(0+0)	197.72	Sub-lateral W at alley No 8
1+0	196.14	
1+37	196.76	cen of st N+S.
2+0	198.39	
2+97	200.81	Int of alley N.
3+0	201.60	
4+0	205.51	E. line of st N+S.
4+19	206.84	cen of st
4+31	207.83	
4+40	209.33	

47  
 alley from Main to Clinton in  
 Def R from main sewer — 60°30'  
 B.M. on east of side walk W  
 side of alley crossing at Bolen's  
 E.L. 200.48 W. Main St.

0+44 Fence  
 1+73 Fence  
 2+15 maple 3'E  
 2+72 prop line E  
 2+97 " " W

B.M. on inside edge of side  
 N side Clinton St. E side  
 alley crossing 208.49.

Int Sta 1+66

1+17 Fence N+S.  
 1+58 prop line N+S.  
 2+64 prop line N+S.  
 3+46 prop line S.

48' across Main  
 St. 4' N of N.  
 edge of Sidewalk

see Page 116 for  
 section under Main  
 St.

5+0	210.76	
5+15	211.05	prop. line
5+20	212.47	
6+0	213.43	
6+73	215.07	
7+0	213.33	
7+29	213.24	prop. line Records
		Asm No. 2. in alley between
0+0	200.81	
1+0	197.72	
2+0	199.66	
2+36	201.31	S. side Clinton St
2+49	206.84	Cent. Clinton St
		Sub-station E La Alley
		(No 9)
0+0	197.72	
1+0	200.10	
1+25	201.23	side walk Abide
1+38	201.35	Cent. Maple St
1+55	201.24	Alley Crossing E side
2+0	202.39	
3+0	208.19	
4+0	212.75	
4+35	212.17	Walk W side High St
4+48	211.96	Cent High St

5+94	prop. line S.
	E line
	Brick Mason Sta. 2+87
0+52	Fence E
0+94	" W.
1+97	" E.
	at Dougherty's S. prop. line Sta 1+66
0+10	Dougherty's 6' from line
	Maple St
1+18	Maple tree 5'
	Maple St
2+71	prop. line on S. side
3+05	" " " N. side



Line No 3 N. In alley N of Main St between Maple & High St

0+0 207.72 Sta 2+92

1+0 206.50

2+0 208.20

2+60 207.73 side walk S side Clinton

2+74 208.62 Cen of Clinton St

0+06 Fence E+W

1+30 " E+W

1+97 prop line on E

2+56 fence

B.M. on curb of side W at the

S side Clinton St Sta 2+60

El 208.73

Lateral No 4  
 N between Wash st + 2nd st

0+00 156.21

1+00 157.45

2+00 161.42

2+80

3+00 165.85

3+02

4+00 169.73

4+40

5+00 173.66

5+95

6+00 176.86

6+12 177.14

Barn 12' E

Sharp N line + Comb. Stone

Res 70' W

Sidewalk

Jump Pin Sta

2+82 - Sub

Lat Am Hb - Page

36

From Sta 51+95 Main Sewer  
 - back of 2nd Hm

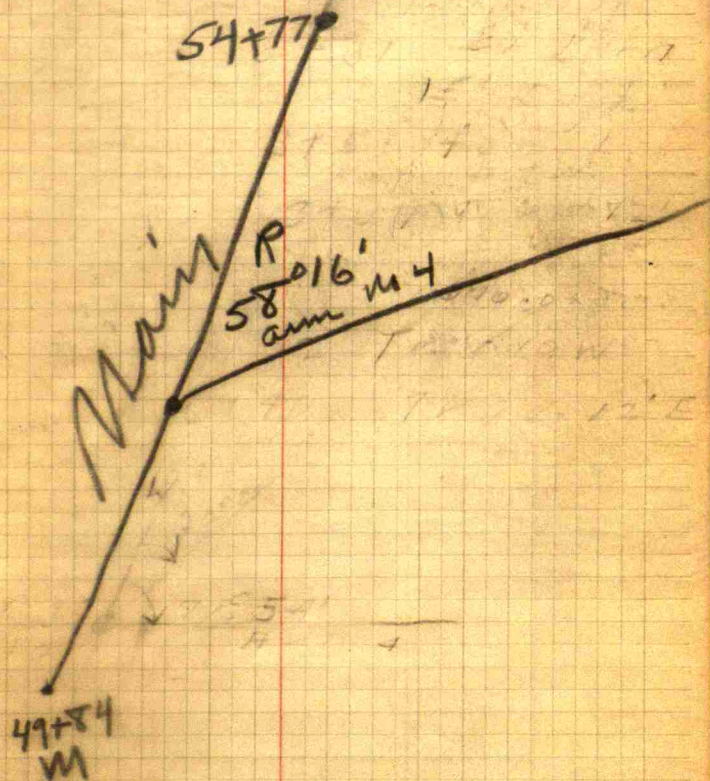

Add. to No. 9 /  
on Lateral

Lateral No. 3.

41.2 + T

from 49+89 now to start

of old main

Lateral No. 5, from Sta. 57+58  
ON Main Sewer. Def. R.  $51^{\circ}48'$

(57+58) 0+00 157.90 Bed of Stream 0+24 - 156.81

1+0 160.13

2+0 163.72

3+0 168.35

3+51

Beginning of old Arm No. 5.

Lateral No. 7 From Sta. 63+81.5  
ON Main Sewer. Def. Right  $70^{\circ}53'$

(63+81.5) 0+00 167.95

0+33 166.72 S. Bank of Stream

0+52 164.50 Bed of Stream Crosses stream

0+63 166.17 N Bank of Stream

0+94 168.06 - Fence E+W under So. P.L.

1+00 169.83

1+18 172.19 Beg of old Arm No. 7

Additional to Lateral No. 8

Def. Right  $56^{\circ}$

67+75 on New Location 33.5' S of old Sewer

0+00

0+16.5-171.5 S. Bank of stream

0+22 169.54 Bed of stream Crosses stream

0+28.5-171.5 N Bank of stream

0+33 - Beg. of Old Sewer.

Wil. Corner post N  $15^{\circ}$  W 31.5'

Beech tree S  $35^{\circ}$  W 85'

Sta. 67+75

0+56 Fence E+W.

2+0 Center of barn on W-7'

N edge of barn +22 and  
fence West

2+62 crosses fence West

3+28 crosses " West

3+34 crosses E.P.L. of W. Cordra

Continued from Page 42  
 New Location Sewer

65+53 Fence E+W. P.k. of Buchanan  
 65+60 173.70 E. sidewalk of Cross St.  
 65+81 174.03 Center of Cross St.  
 65+97 173.75 W. sidewalk of Cross St.  
 66+00 173.77  
 66+16 Fence running N+S.  
 67+00 171.84  
 67+75 173.10 Center of Alley N. Beg. of  
 68+00 172.67  
 68+19 Fence E+W.  
 68+54 172.88 S. Bank of stream  
 68+66 170.80 Bed of stream crosses stream  
 68+83 173.10 N. Bank of stream  
 69+00 172.90  
 69+28 174.33  
 69+53.5 178.21 E. sidewalk of Ken St.  
 69+71 178.85 Iron Pin in Ken. St.  
 69+85 178.21 W. Walkside  
 70+00 176.32  
 70+50 174.59 E Bank of stream  
 70+82 173.57 Bed of stream, sewer crosses  
 70+92 174.53 W Bank of stream  
 71+00 175.99  
 72+00 177.32  
 72+46 Fence running N+S -  
 72+96 I.P.  $\odot$  of alley

Buchanan

66+82 Beech Tree 12' N  
 Arm No 4 Between Cross & Ken.

I.P. 69+71  $\triangle$   $\times$  1 LT 130'  
 Wit: N. end of E nail of Bridge on Ken St.  
 S 45° E 30.3'  
 N end of W. nail  
 S 20° W 19.5'

72+03 Bill Sears E. P.K

Req. R. 8° 18'

58  
Lateral No. North at 72+96  
Ref. R. 6907'

L No 9

(72+96) or so

0+60		Stream tiled under Biol. Science house
0+95		S. sidewalk of Mill St.
1+00	179.65	
1+11	180.69	Center of Mill St.
1+24	180.50	No. sidewalk of Mill St.
2+00	183.13	
1+655(0)	185.78	Center of Alley E. Sub-lateral
0+70	186.75	Populini N. S. both sides
1+37.5	186.95	Center of Alley N+S.
2+0		
2+07		End Whitchers & prop line
3+0	187.58	on main road going N.
4+0	195.65	to main St.
4+17.5	197.09	Alley crossing S. side of main St.
4+24	196.55	gutter
4+37	197.96	Center of main St.
4+42	198.63	End of alley N+S main St.
5+0	198.93	
		Sub-lateral E. on main St. to M <sup>o</sup>
0+0	198.93	
1+0	199.62	
1+52	200.21	

59  
Arm N. at 72+96  
Ref. R. 6907'

End of sub-lateral  
to main St.

Corner & property line

0+82 prop line N. Alley S.

End of sub-lateral

5+10 199.04 Alley Crossing  
 6+0 204.28  
 6+56 206.39 Int of alley E  
 7+0 207.92  
 7+88 214.45 Alley Crossing S. side W Main St.  
 8+0 213.90  
 8+09 214.07 Int. of alley + Main St  
 9+0 212.71 Perp. line on N side  
 10+0 211.42  
 10+15 211.22 Int of Main + Morgan St.

B.M. on first step of Walk In  
 alley at the Clelland's. 61

(200.32)  
 Perp line E+W at 6+54

Man Hole on Main St  
 96' E of sta 8+09  
 El. 214.95  
 At 9+23 perp line to  
 B.M. on east h. side by telephone  
 El. 211.82

Sum N. at Sta. 79+30 N of R 77'30

0+0	188.62
1+0	185.99
2+0	191.52
2+33(0+0)	192.97
0+71	195.41
1+0	198.35
1+41	203.15
2+0	200.85
2+81	203.95
3+0	196.97
3+47	202.23
3+62	205.80
4+0	207.97
4+24	207.86
4+35	207.87
4+45	208.29
5+0	208.87
6+0	209.56
7+0	210.47
7+96	210.65
8+0	210.47
8+09	210.67
7+24	210.65
9+0	211.82
10+0	213.24
10+87	213.75

L 10

sub lateral E. N of

SL-4

End of sub-lateral

S. side north & side

Center of Main St  
Iron pipe out of Main St. Crossing

St Crossing Clinton St.

Center of Clinton St  
Crossing N. side Clinton

Int of alley W

B. M. on East N. side

Main St. at John A. Lewis  
E.L. 208.19

1+26 fence E.W

Hall's barn to R. McCune W. prop. line

0+37 fence N. & S.

1+26 prop. line Underwood Co. line

2+20 prop. line

McCune W. prop. line

2+39 fence E. & W

Across Main St  
at East St. 58' long  
3' 5" of S. side walk

See page 116

Main St

& East St

5+85 prop. line later N. line

6+25 " " East

side B. M. on inside edge side  
walk S. side Clinton St by

conc. etc. post

E.L. 210.85

7+45 prop. line on E. side

9+56 " " " W. side

10+26 " " " W. side

10187(010) 213.85

0148 214.73

110 211.57

1147 210.61

210 211.36

2151 211.81

2170 208.36

2172 208.61

fence N + S part here

Alley Crossing High St  
Cent of High St

60710 210.47

110 208.83

210 208.01

2178 208.02

310 207.96

3159 207.97

Sub lateral to on

Int of Clinton + Maple

Phonon & prop line  
Sub lateral to from

(230) 010 209.83

110 210.45

1163 212.17

210 214.84

2155 216.18

2167 215.18

prop. line

Wall

Clinton St end of East St. 65

0117 fence N + S

st E side

B.M. on retaining wall N  
side of alley  
211.27

Clinton St

5L6

1162 prop line both sides of

Clinton St

st 2162 Zigg's & prop line

Continued on page 66  
East St. Sta 6130

0149 fence N

1109 fence N

1166 fence N

5L5



2+786 214.22 gutter  
 2+799 214.81 Cen of Morgan St  
 Sub-lateral E on Clinton St  
 4+0 208.49  
 5+0 211.33  
 5+67 213.75 Cen of alley N  
 5+85 213.97  
 6+0 213.67  
 7+0 211.23  
 7+24 212.02 Sub of alley E.  
 8+0 214.65  
 8+69 217.39 side track W side N.  
 8+82 217.67 Cen of Kentucky St

Sub-lateral West from A. Figg's  
 9+27 7  
 0+0 212.19  
 0+18 Fence N+S - w side of East St.  
 1+00 212.07  
 1+22 Fence N+S.  
 1+46 Fence N+S - P.L.  
 1+48 Arm N.  
 2+00 211.80  
 2+70 209.83 E sidewalk of High St.  
 2+82 209.98 Center of High St.

Continued from page 64

3+95 fence S.  
 4+22 perp line N side  
 4+98 perp line N+S.  
 B on lower step at Stickless

7+93 fence S.  
 Kentucky

SL6

9+27 194-m To F+P  
 0+17 EAST ST

SL7

Sub. Retinal N to alley.

(1+48) 0+00 212.97

0+70

Fulps N. P. n

1+00 211.17

P. L. runs East.

1+60 210.61

Center of alley E + W

SL 7

SL 6

SL 7

100

0+507

52

3

14

DCT 27  
48° 58'

~~Water No. 9.~~

E 70

(60+98)

70+0

1+00 165.33

163.04 Bot. stream 9' N. at 1+0

1+53 164.17

Bed of stream  
Fence N+S Mrs Cowley W.P.L.

2+00 166.95

2+58 169.05

+ 70.5 173.28

E sidewalk of Cross St.

+ 84.5 173.92

Center of St. + F.P. in Cross St.

3+00 173.88

W. sidewalk of Cross St.

3+09 173.67

Fence N+S, Edge of Daugherty P.L.

3+53 169.84

4+00 170.65

5+00 175.33

5+51 173.79

6+00 176.17

6+27

Fence E+W. P.L. of E. Daugherty

6+42 177.05

Gutter E. side of Ky St.

6+56 177.90

Center of Ky St.

7+00 177.33

8+00 179.34

8+13 179.45

Alley N. (center)

+ Ben of Sub.

Latual No. 3

9+0 183.38

9+70 187.68

Cor of Walnut

L 6

71

Crosses stream at 1+53

B.M. on No. end of E. rail of bridge on Cross St. 174.73

Sta. 2+84.5 Def. L. 21° 47'

Wit: Sidewalk E 13.2'  
Sidewalk W. 13.4'

Wit. w. 16.5' to corner of sidewalk N 45° W  
29' to corner of catch Basin S 45° W

F.P. at center of Ky St. 6+56

Def. R. 28° 51'

B.M. at Ky. + Poplar St. on N.W. corner of catch basin on So. side of Poplar St.

EL: 177.79

B.M. on curb edge of W side Walk Walnut St. by alley crossing

EL. 187.67

<sup>72</sup>  
 9+86 187.74  
 10+0 189.02  
 10+52 192.06  
 11+0 190.39  
 11+98 190.20  
 12+0 192.26  
 12+71 194.28  
 13+0 192.95  
 14+0 193.28  
 15+0 194.82  
 16+0 197.19  
 17+0 197.87  
 17+13 204.00  
 17+26 204.27  
 17+39 198.20  
 17+75 197.89  
 18+0 198.50  
 19+0 198.75  
 19+21 198.90

Alley Crossing

Cen of alley N+S  
 7 in alley  
 East to

Bottom of 21416 E  
 E turn of grade  
 W turn of grade  
 Bottom of grade W side  
 End

1873

Alley N+S Walnut St

11+31 W prop line  
 12+05 fence E  
 13+97.5 fence N+S  
 14+98 fence N+S.  
 14+97.5 fence N+S.  
 16+87 fence N+S prop line

By grade E side

17+47 fence N+S prop line  
 17+75 corner E line

19+21 BLESSINGS E LINE

L6

LOT 12077  
WIDE

Sub-lateral No. **3** N. from Sta.

(8+13) 0+00	179.48
1+0	183.55
2+0	184.62
3+0	184.85
3+58	189.58
4+0 <del>0</del>	184.59
4+43	188.02
4+59	188.43
4+70	187.74

Sidewalk Side Mail St.  
 Cen Mill St.  
 gutter 7 side Mail

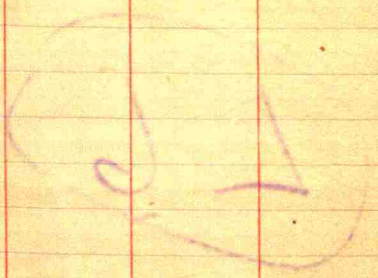

Full Alley W of Kentucky

8+13 on lateral No 7.

- 0+10 Perp line E+W
- 0+71 " " E
- 0+85 Fence W
- 1+31 Perp line E
- 1+71 " " E+W
- 2+53 perp line E
- 3+15 " " E+W

76 Sub lateral in alley  
1st Alley W of Walnut  
020(12+71) 19428  
170 192.76  
270 190.93  
370 193.43 Alley Crossing S side  
3706 193.53 End of Mill St  
3721.5 194.14 S side Mill St.  
3731.5 194.2

End of mill st

8777  
0205 Prop line W side  
0255 prop line N E side  
7767 " " " "  
1796 " " E+W

SL 10

Sta 31+50 Courtney's N. line and J. S. Wentley's S prop line  
 Sta 35+16 J. S. Wentley's W prop line and W. A. Vannice's E line Courtney's N line  
 is 121.5' S.  
 Sta 37+97 Vannice's W line and M. Minnick's E line

40  
 65

Sta 38+22 Hadley's Chut & line and Minnick's W.  
 Sta 38+74 Fence N + S Hadley's W line + Cox's E. line  
 Sta 39+21 Georgia's Cop South line and Minnick's N line Fence E + W  
 about 20' from Jack Helton's E. line  
 Sta 41+02 Minnick's W. line and G. H. Sharp's E line Fence N + S.  
 Sta 44+60 Mrs. Sharp's W line Fence N + S. E line of street  
 Sta 44+80 Mc Minnie R. H. E prop line Prop extends W 275'  
 Sta 45+12 Camp Tenn St.  
 Sta 48+42 Fence N + S E. prop line 1 Aubrey  
 Sta 49+40 Fence E + W Aubrey  
 Sta 49+71 Fence N + S Aubrey's W line & Sharp's E line 127' of E + W fence  
 Sta 52+02 Fence N + S Sharp's W line  
 STA 53+02 J. GRAMM'S E - P. S.  
 Sta 56+33 Graham's N line & S prop line  
 Sta 57+26 Topie's N line W. F. Lane's S line  
 " 57+53 Fence N + S Lane's W line  
 " 59+21 J. W. Cantcup, W prop line  
 " 59+70 Mrs. Conley's E prop line.  
 " 62+96 " " " " " "  
 " 63+44 Rottgerking's S prop line

Sta 65+53 Fence N+S Jenkins  
 Sta 66+16 " " " " Chas. Martin  
 " 68+19 Fence E+W " " "  
 " 69+85 sidewalk W side Ken  
 " 72+03 Bill Seair's E. prop.  
 " 73+03 " " W prop.  
 " 74+85 Fence E+W N. prop. line  
 " 75+14 " " N+S. W prop. line  
 " 75+88 Fence E+W S. prop. line  
 " 76+79 Fence N+S W prop. line  
 " 77+14 " " " E " "  
 " 78+56 " " " W " "  
 " 81+88 " E+W Sarah E. Hall  
 " 83+20 " N+S " " "  
 " 85+70 " N+S. A. D. Banette  
 " 86+0 " E+W " " "

W. prop. line E+W.  
 nr E. line  
 N line + Lizzie Monelli's P. line  
 St.  
 line  
 line and Harry W. Waters + Sarah E. Hall  
 Sarah E. Hall + Harry W. Waters  
 " " " " " " " " W. prop. line  
 J. H. Land & Co.  
 J. H. Land & Co.  
 Mabel Wilson  
 " " " " Sarah E. Hall  
 + Harry Waters  
 " " " " W. line + H. Wilson's E. line  
 E prop. line + H. Wilson's W. line  
 " " " "



116 FL.

SHEL CUT.

O+O 188.00 200.00 12'  
 O+50 188.50 200.50 12'

N. end 195.50  
 S. end 194.85 208.35

N. end 196.59 209.09 12.50  
 S. end 195.85 208.35 12.50

FL. N. end 196.50  
 FL. S. end 195.85

ARM ACROSS MAIN ST AT  
 EAST ST.

W. T. of NORTH END.

SE CORNER OF PORCH JAMES KEY HOUSE

W. - 37.2'

A.C. UNDERWOOD - NW CORNER OF  
 PORCH. 59' - S10° E.

S. end. - NW corner of A.C. Underwood's  
 porch E - 93.5'

MAPLE TREE S 25° E - 44.8'

188.50

$$\begin{array}{r} 188.50 \\ 10 \\ \hline 198.50 \end{array}$$

$$\begin{array}{r} 208.35 \\ 194.85 \\ \hline 13.50 \end{array}$$

208

$$\begin{array}{r} 208.35 \\ 194.85 \\ \hline 13.50 \end{array}$$

196.50

188.50

$$\begin{array}{r} 200.50 \\ 188.50 \\ \hline 12.00 \end{array}$$

$$\begin{array}{r} 196.50 \\ 12.50 \\ \hline 209.00 \end{array}$$

$$\begin{array}{r} 195.85 \\ 12.50 \\ \hline 208.35 \end{array}$$

117

128

B.M. 163.38

O. 168.58

B.M. 173.89

O. 177.68

129

- 278' So. Ref. R.  $61^{\circ} 28'$   
 3+41 about 35' to w. Bank of stream  
 4+00 12' to w. Bk. of stream from  $\phi$  of Road  
 4+40 25' to w Bk from  $\phi$  of road.  
 4+40 Ref. R.  $1503'$   
 5+0 30' to Bk of stream  
 5+99 N. edge of culvert  
 6+0  
 6+37 N. line of R.R. right of way.  
 6+47 Ref. L.  $70^{\circ} 15'$   
 6+87 N. end of Bridge

Bridge  
 15' 2" long.  
 16' wide

Culvert  
 15' wide inside  
 18' wide outside  
 27' long.

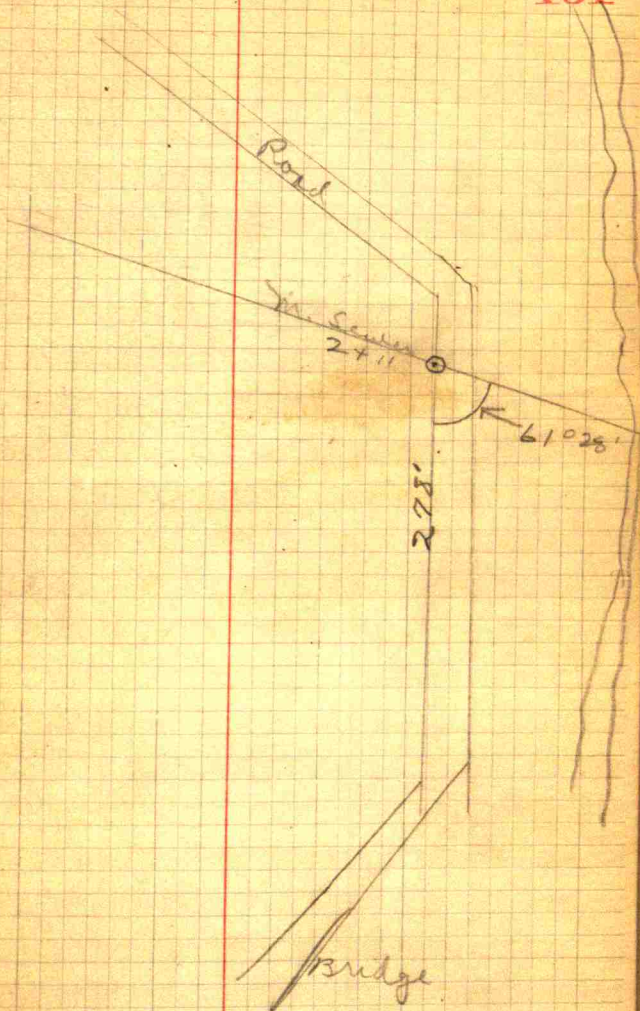

255'

Sarah G. Hall

at all

106'

19'

155'

150'

800'

Russell Wilson

Larry G. Hall

1400 ft

700 ft

Donnell Road

Jefferson St E side  
 from Railroad ave to 1st alley  
 - Guy Corcoran + Mrs. Eliza

Corner of Mill st + Indiana S side  
 Olive Kimbly

N. side - Holman  
 Poplar st from Kentucky St W  
 A. J. Rose

Anna B. Langton  
 Olive Kimbly  
 Mrs Holman

Mr Easley

A J Rose

Anna B. Langton

Long Road way Jeff  
 Rich B Carter

Wash. St between Dent  
 Olin M. Parker

1st prof of M.A. Keene  
 Elizabeth Clark

9 Roy Randolph

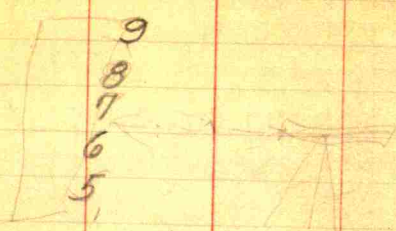

7th 168

Sarah & Hall & Waterman  
 Herschel Wilson  
 Sarah & Hall et al  
 Sarah & Hall & H. Waterman  
 Herschel Wilson  
 Dr Barrett

Angle.	Sine.	Tan.	Sec.	Cosec.	Cotg.	Cosin.	Angle.	Sine.	Tan.	Sec.	Cosec.	Cotg.	Cosin.
0	0	0	1.	$\infty$	$\infty$	1.	90	1.	0	0	$\infty$	$\infty$	0
10	.0029	.0029		343.8	343.8	1.	50	.1432	.1405	1.0098	7.185	7.115	.99027
20	.0058	.0058		171.9	171.9	.99998	40	.2017	.1985	1.0107	6.900	6.827	.98944
30	.0087	.0087		114.6	114.6	.99996	30	.2618	.2598	1.0111	6.786	6.691	.98902
40	.0116	.0116	1.0001	85.94	85.94	.99993	20	.3214	.3204	1.0115	6.683	6.561	.98858
50	.0145	.0145	1.0001	68.76	68.76	.99989	10	.3814	.3814	1.0120	6.512	6.435	.98814
1	.0175	.0175	1.0002	57.30	57.29	.99985	89	.4418	.4418	1.0125	6.394	6.314	.98769
10	.0204	.0204	1.0002	49.11	49.10	.99979	50	.5024	.5024	1.0129	6.277	6.197	.98723
20	.0233	.0233	1.0003	42.98	42.96	.99973	40	.5631	.5631	1.0134	6.168	6.084	.98676
30	.0262	.0262	1.0003	38.20	38.19	.99966	30	.6238	.6238	1.0139	6.059	5.976	.98629
40	.0291	.0291	1.0004	34.38	34.37	.99958	20	.6845	.6845	1.0144	5.955	5.871	.98580
50	.0320	.0320	1.0005	31.26	31.24	.99949	10	.7452	.7452	1.0149	5.855	5.769	.98531
2	.0349	.0349	1.0006	28.65	28.64	.99939	88	.8059	.8059	1.0154	5.759	5.671	.98481
10	.0378	.0378	1.0007	26.45	26.43	.99929	50	.8666	.8666	1.0160	5.665	5.576	.98430
20	.0407	.0407	1.0008	24.56	24.54	.99917	40	.9273	.9273	1.0165	5.575	5.485	.98378
30	.0436	.0437	1.0010	22.93	22.90	.99905	30	.9880	.9880	1.0170	5.488	5.396	.98325
40	.0465	.0466	1.0011	21.49	21.47	.99892	20	1.0487	1.0487	1.0176	5.403	5.309	.98272
50	.0494	.0495	1.0012	20.23	20.21	.99878	10	1.1094	1.1094	1.0181	5.320	5.222	.98218
3	.0523	.0524	1.0014	19.11	19.08	.99863	87	1.1701	1.1701	1.0187	5.241	5.145	.98163
10	.0552	.0553	1.0015	18.10	18.07	.99847	50	1.2308	1.2308	1.0193	5.164	5.066	.98107
20	.0581	.0582	1.0017	17.20	17.17	.99831	40	1.2915	1.2915	1.0199	5.089	4.988	.98050
30	.0610	.0612	1.0019	16.38	16.35	.99813	30	1.3522	1.3522	1.0205	5.016	4.915	.97992
40	.0640	.0641	1.0020	15.64	15.60	.99795	20	1.4129	1.4129	1.0211	4.945	4.843	.97934
50	.0669	.0670	1.0022	14.96	14.92	.99776	10	1.4736	1.4736	1.0217	4.877	4.773	.97875
4	.0698	.0699	1.0024	14.34	14.30	.99756	86	1.5343	1.5343	1.0223	4.810	4.705	.97815
10	.0727	.0729	1.0027	13.76	13.73	.99736	50	1.5950	1.5950	1.0230	4.745	4.638	.97754
20	.0756	.0758	1.0029	13.23	13.20	.99714	40	1.6557	1.6557	1.0236	4.682	4.574	.97692
30	.0785	.0787	1.0031	12.75	12.71	.99692	30	1.7164	1.7164	1.0243	4.620	4.511	.97630
40	.0814	.0816	1.0033	12.29	12.25	.99668	20	1.7771	1.7771	1.0249	4.560	4.449	.97566
50	.0843	.0846	1.0036	11.87	11.83	.99644	10	1.8378	1.8378	1.0256	4.502	4.390	.97502
5	.0872	.0875	1.0038	11.47	11.43	.99619	85	1.8985	1.8985	1.0263	4.445	4.331	.97437
10	.0901	.0904	1.0041	11.10	11.06	.99594	50	1.9592	1.9592	1.0270	4.390	4.275	.97371
20	.0929	.0934	1.0043	10.76	10.71	.99567	40	2.0199	2.0199	1.0277	4.336	4.219	.97304
30	.0958	.0963	1.0046	10.43	10.39	.99540	30	2.0806	2.0806	1.0284	4.284	4.165	.97237
40	.0987	.0992	1.0049	10.13	10.08	.99511	20	2.1413	2.1413	1.0291	4.232	4.113	.97169
50	.1016	.1022	1.0052	9.839	9.788	.99482	10	2.2020	2.2020	1.0298	4.182	4.061	.97100
6	.1045	.1051	1.0055	9.567	9.514	.99452	84	2.2627	2.2627	1.0306	4.133	4.011	.97030
10	.1074	.1080	1.0058	9.309	9.255	.99421	50	2.3234	2.3234	1.0314	4.086	3.962	.96959
20	.1103	.1110	1.0061	9.065	9.010	.99390	40	2.3841	2.3841	1.0321	4.039	3.914	.96887
30	.1132	.1139	1.0065	8.834	8.777	.99357	30	2.4448	2.4448	1.0329	3.994	3.867	.96815
40	.1161	.1169	1.0068	8.614	8.556	.99324	20	2.5055	2.5055	1.0337	3.949	3.821	.96742
50	.1190	.1198	1.0072	8.405	8.345	.99290	10	2.5662	2.5662	1.0345	3.906	3.776	.96667
7	.1219	.1228	1.0075	8.206	8.144	.99255	83	2.6269	2.6269	1.0353	3.864	3.732	.96593
10	.1248	.1257	1.0079	8.016	7.953	.99219	50	2.6876	2.6876	1.0361	3.822	3.689	.96517
20	.1276	.1287	1.0082	7.834	7.770	.99182	40	2.7483	2.7483	1.0369	3.782	3.647	.96440
30	.1305	.1317	1.0086	7.661	7.596	.99144	30	2.8090	2.8090	1.0377	3.742	3.606	.96363
40	.1334	.1346	1.0090	7.498	7.429	.99106	20	2.8697	2.8697	1.0386	3.703	3.566	.96285
50	.1363	.1376	1.0094	7.337	7.269	.99067	10	2.9304	2.9304	1.0394	3.665	3.526	.96206
							82						

Cosin. Cotg. Cosec. Sec. Tan. Sine. Angle.

Cosin. Cotg. Cosec. Sec. Tan. Sine. Angle.