

← LETTER →

Main Street
Danyelle
Brownburg

160

LENNING
EASTMAN
363 A

160

W.P. Vogel -
Frank J. Vester -
J.P. Hintt Co
W.P. Rigdon

Indianapolis
Lafayette \$34886.95
Indianapolis 27348.67
Dannville 31161.50
31952.32

Monday - Oct 31

Date	Batches	Bags	Cu. Yds
10/31	116	696	94
	Road	654	
		+42	
		<u>696</u>	
		+36	

←
Sq. Yds.
4657

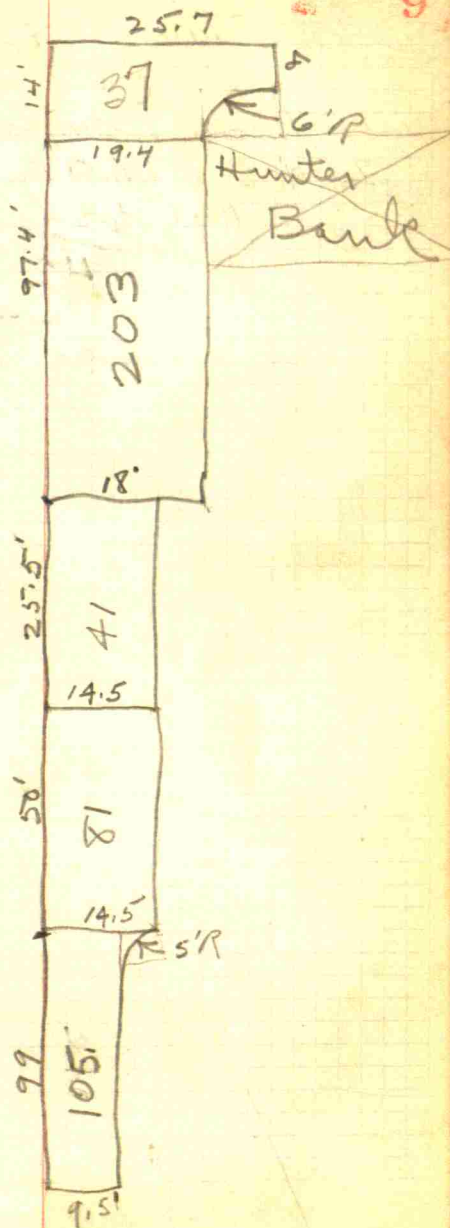

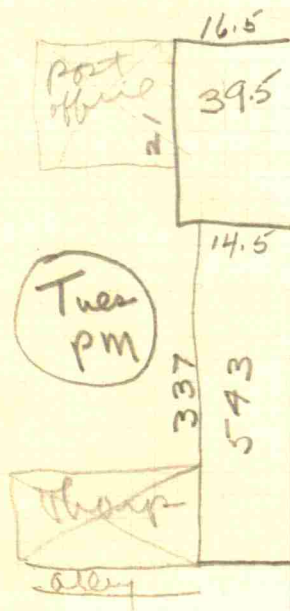

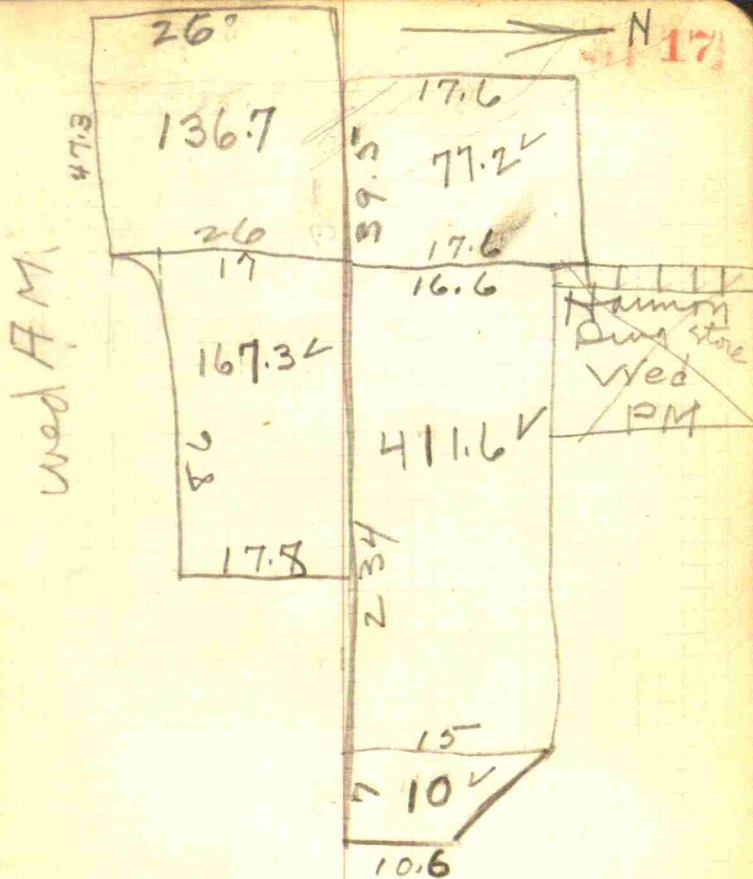

18 Thurs - Nov 3 -

Batches	Boys	Acres	Sq Yds
241	1446	183.7	9185
Reqd.	1286		2423.0
	160		3341.5
	18 host		
	+142		
	+245		
	+387	To Date	

Total to Date

N 19

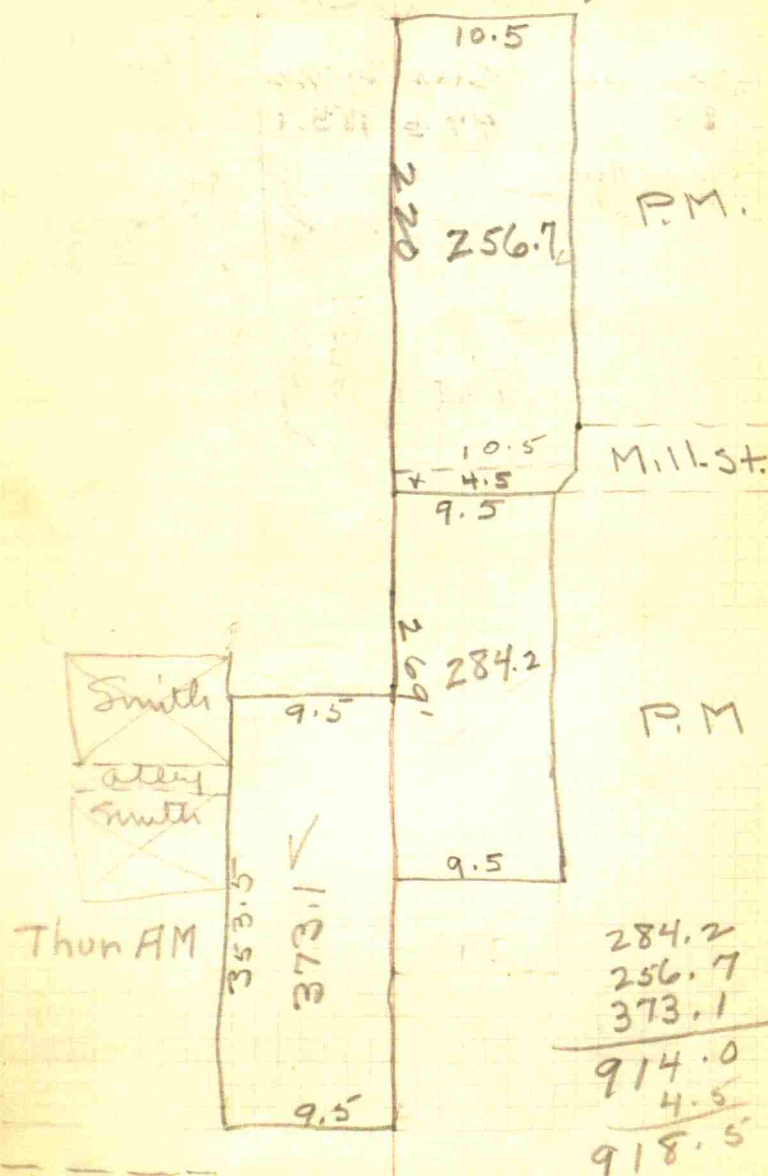

Christina Ave

20 Fri Nov 4

Batch	Bags	Cu Yds	Sq Yds
208	1248	159.6	798

Reqd. 1117
 +131
 6 Lost

3341.5
 4139.5 Total to Date

+125
 +387
 +502 To Date

≡

21

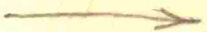

Fri. A.M.

Christian Ave

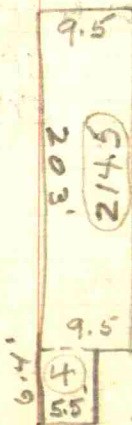

Christian Ave

Fri. A.M.

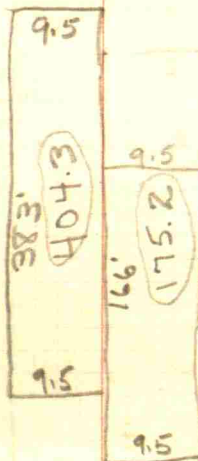

Fri. P.M.

404.3
 195.2
 214.5
 4.0
 798.0

Wed Nov 9

Batches	Barp	Cuyda	Syda
218	1308	180.5	902.5
Reed	1264		4139.5
	144		5042.0 Total to date
	18	Lost	
	+126		
	+502		
	+528	To Date	

E-End →

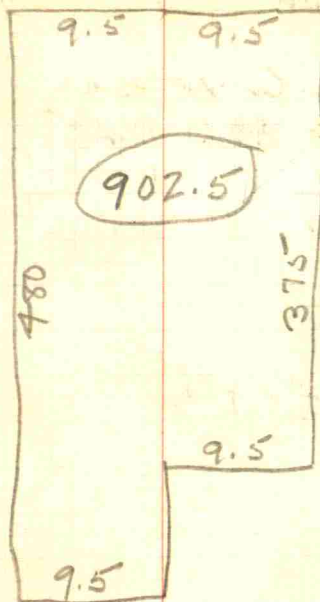

Thun Nov 10

Batches	Boys	Cyds	Syds
306	1836	273.2	1366
Regd	1912		5042
	- 76		
	- 12	hort	
	- 88		
	+ 528		
	+ 440	To Date	

6408 Total to Date



25
End Wed Run

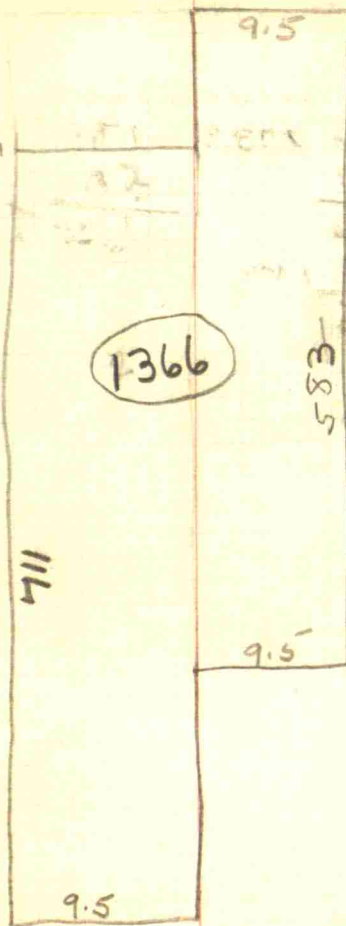

17 24 Fri Nov 11

Batches	Bags	Cu yds	Sq yds
363	2178	291	1455
Reqd	2037	291	6408
	+141		
	-12	lost	
	+129		
	+440		
	+569		
			Total to Date



End Thurs ²⁷ Run

End Thurs
Run

70'

1455

1308

Sat Nov 12

Botches	Boya	Cuypha	Sy Yds
260	1560	205.4	1027
	1438		7863
	+122		
	+24		
	+98		
	+569		
	+667		

8890 To Date

Lort

9.40 Temp - +39 -

11.50 " - +42

2.40 " - +44

End Finnan

9.5

973

Mon Nov 14

Batches	Boys	Guys	SqYds
131	786	104.7	523.5
Reqd	733		8890
	+53		9413.5 To Date
	+667		
	+720		

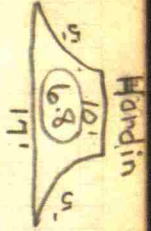
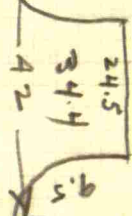
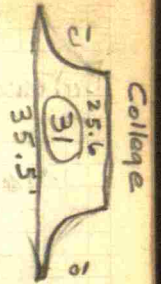
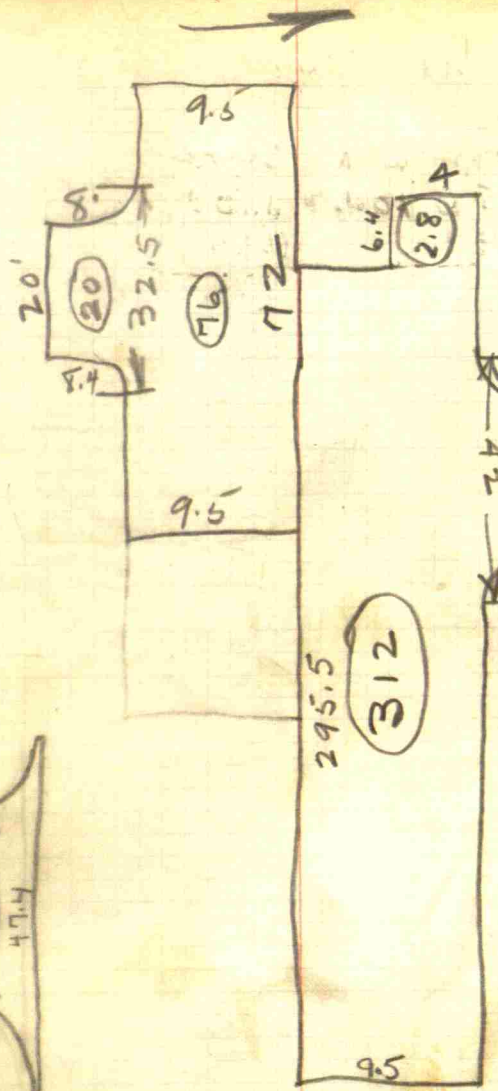
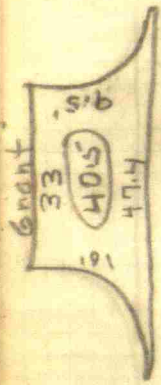

40.5
76.0
20.0
2.8
312.0
34.4
31.0
6.8
<hr/> 523.5

32 Nov 21

Batches	Base	Acyd	Sq Yds
142	852	120.6	(11.00)
Reed	844		(61.00)
	+ 8		
	+ 720		
To Date +	728		

pd by Dr. Smith including side work
 Oliver Smith
 Post Office Alley
 Alley W of West
 Alley W of Spedding
 Thayer - Apt.
 Alley W. of Dr. Smith
 " E of Dr. Smith
 Mill St Int.
 Evans + Miller
 1st Alley E. of Mill St.
 1st " W. of Mill St.
 Frank Smith
 School St. S
 Alley between Holmes + Parker
 Alley W. of O. Grant

sidewalks E of Smith
 601.00
 Less 174.54 (Cash)
 426.46
 9413.50
 9839.96 Total to Date

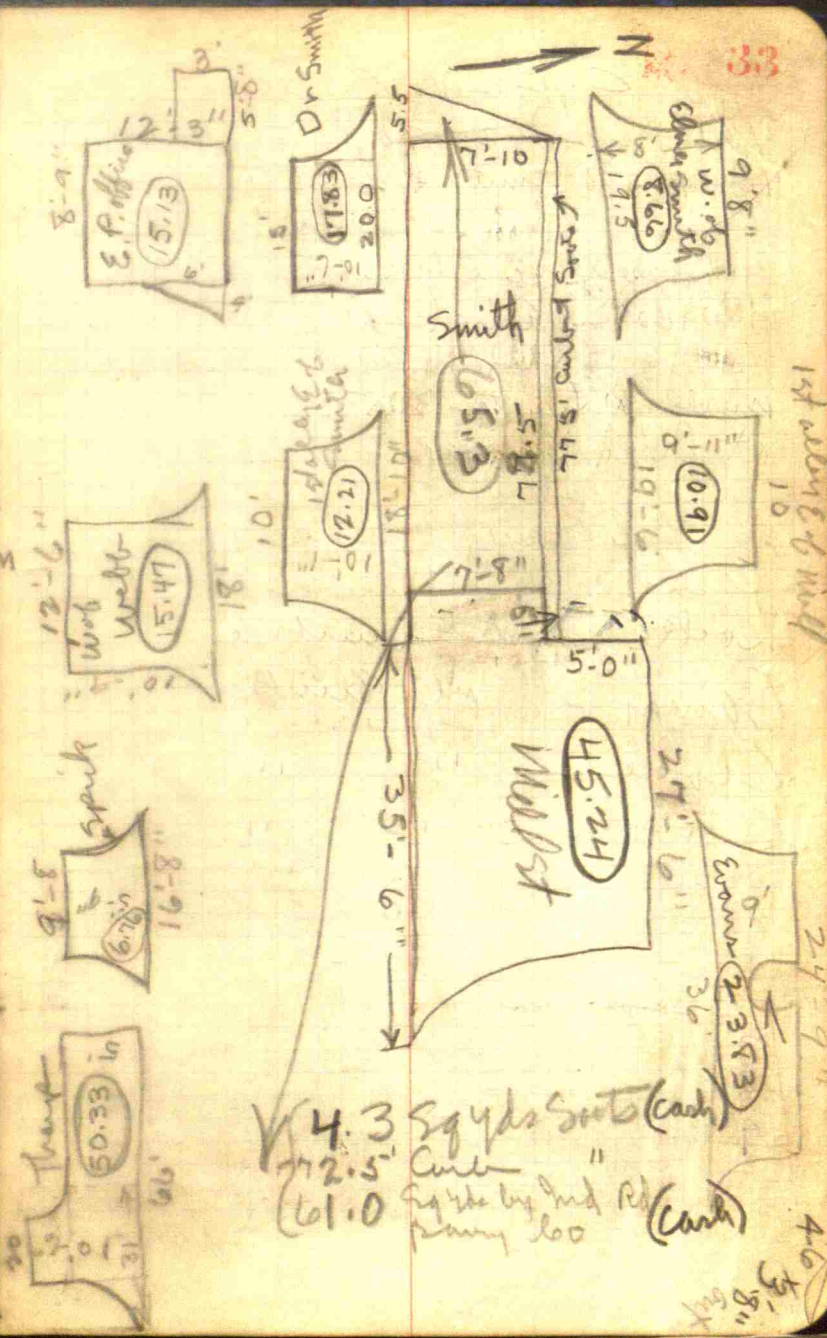

4.3 Sq Yds Soots (Cash)
 72.5' Carb "
 (61.0) Sq Yds by Ind Rd
 Penny 100 (Cash)

46
 8' 8"

C. Basins S. Side

466+66 - 30+30 flat Remore

464+58 Smith - 2 st Eureka

Thorp - 30+30 flat and Remore
Eureka

461+20 - Eureka

460+60 - Eureka

Stumps House Eureka

st alley w fly sta - 30x30

at Creek Aeroka

E end

Locke - one Eureka

Tanner - one Eureka -

Cross - " "

J. A. Johnson " "

Eureka

Eureka

Remore Eureka

" "

" "

N. Side
Creek Eureka

~~Under Flat 20x30~~

King & line - Eureka

Under Flat 30x20

Haynes Harry 30x30 Flat

461+40 - Welsh Eureka

Mill St 2 Eureka

464+20 Alley 30x30 Flat

Phillips Cement 34x30 Flat in Alley

M. E. Church 2 Cone Type

M. E. Church 1 Eureka

Huddleston 1 Eureka

F. Smith 1 Eureka ~~old~~

Holtin 2 Eureka

(Remains Eureka)
" one Eureka

1st Web Mech

2nd Web Mech

Symmetric

Asymmetric

Monocentric

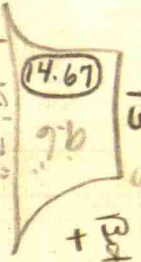
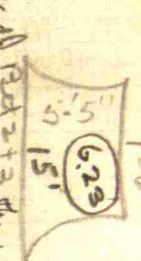
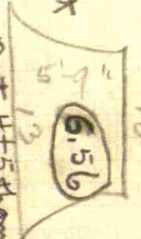
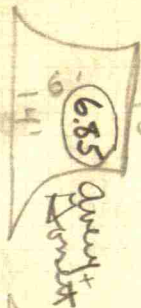
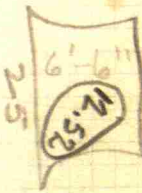
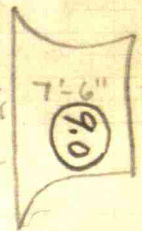
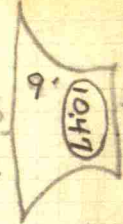

curves

Root 4+5 from wall

Root 2+3 from wall

uniform

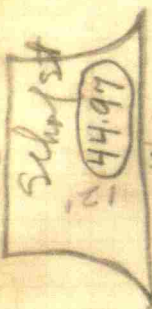
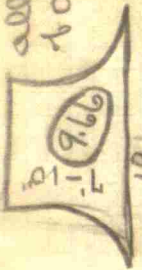
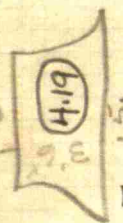
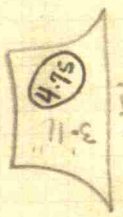

Radial from Root + Round from

Scholar

Bump with

40

By Ind.
Road paving
60
at Unit price

66' x 6" at Hylton
477' x 10" W from other S side
48' x 8"
54' x 6"

500' x 8" Exp. Jt. 204 sq. ft.



2nd & 1/2 of Eastern

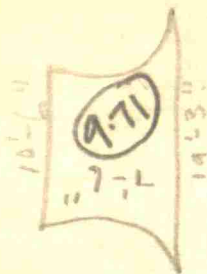

1st alley W of Eastern



41

Return 2 + 3 Burn all

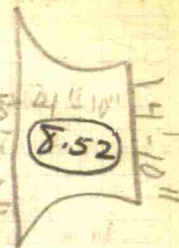

42

426.56

Sta	El. Slab at N edge	Flow line Tile
456+14		420.97
455+60		420.61
455+11		420.28
<u>455+00</u>	423.21	420.21
454+50		419.21
454+00	421.35	418.21
453+50		416.71
453+00	418.53	415.21
452+50		413.21
452+00	414.82	411.21
451+50		409.71
451+00	411.10	408.21

3.83	422.73	425.1
3.60	422.96	43.8
3.83	422.73	44.5
3.90	422.66	46.0
4.60	421.96	46.8
6.80	419.76	46.6
8.40	418.16	47.0

10" V.T. W m. S side from 456+14 43

BM El. N. Edge slab
Sta 455+00 - 423.21

$$\begin{array}{r} 2.05 \\ \hline 426.56 \end{array}$$

Estimates Brownsburg

Nov 2 ✓ 2000 Yds Exc 55c = 1100⁰⁰

✓ 8000 Sheet Metal Jt. 066 = 528⁰⁰

(No 1) ✓ 4693 Sq Yds Pavt 2.16 = 10136.88

Total \$11764.88

Nov 16 - No 2

4720.5 Sq. Yds Pavt @ 2.16 = 10186.28

(No 2)

Dec 7 - No 3 Dec 7-1927

✓ 643 Sq. Yds Pavt + Int 2.16 1388.88

✓ 186 x 6" V.T. in place .50 93.00

✓ 24 x 6" " (used by town) .25 6.00

✓ 54 x 8" " in place .75 40.50

✓ 60 x 8" " (used by town) .40 24.00

✓ 476 x 10" " in place .75 357.00

✓ 24 x 4" " (furnished by town) .25 6.00

✓ 334 x 1/2 Tan Felt Jt in place .20 66.80

✓ 18 - C.B. in place (castings by town) 40.00 720.00

✓ 1 " " reset " 10.00 10.00

✓ 1153 Ft Std Int. Curb in place .27 311.31

3023.49

Pavement

11764.88

10186.28

No 4 - May 3 - 1928

✓ 900 Sq Yds Pavt @ 2.16 = 1944.00

✓ " C.B. @ 40⁰⁰ = 440.00

✓ 10000 Lin Ft Std curb 27¢ = 1620.00

\$4004.00

3023.49

Ed Soots To

Grouting & Tile
8 Cu. = 45 sq Yds

N. Side

Curb-Lin Ft

58' Harold

118' Hunter

Green St

209'

Green to 2nd Alley E

9'

Fox

44'

Smith

72.5'

Smith

5'

Millst.

593.5

S. Side

Curb-Lin Ft

45- Roberts Est.

61- " "

32 Ottinger

106 Hunter (M)

108'

24'

106'

109'

90.5'

693.5

C. Basins

N.

1 Eur Flat

1 Eur Flat

1 Flat

1 Eur Flat

1 Eur Flat

1 Eur Flat

1 Flat

1 Flat

1 Flat

2 Eur Flat

1 Flat

1 Flat

2 Eur Flat

2 Eur Flat

2 Eur Flat

2 Eur Flat

2 Eur Flat

2 Eur Flat

2 Eur Flat

2 Eur Flat

2 Eur Flat

2 Eur Flat

2 Eur Flat

Dec. 8 inc

Part Sq. Yds

N. Side



14.22 Sq. Yds.



20.64 Sq. Yds Smith
4.33 " " Hunter

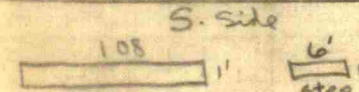

Green to 1st Alley E
12.67

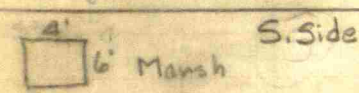

2.67 Sq. Yds (in former est.)

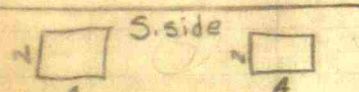

4.3 Sq. Yds (Cash)
(1.8 in former Est.)

N

Part Sq. Yds

S. Side

11.46 - Alley W. of Green

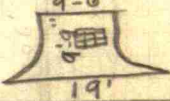

2 X 1.25 = 2.5
Ottinger



46.32 Sq. Yds Hunter

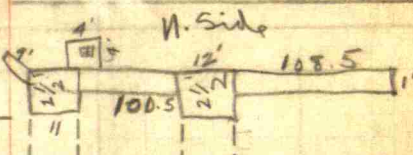

Green to + inc 2nd Alley E
29.6 Sq. Yds (1.8 sq. Yds in former est.)

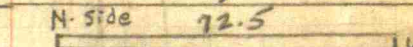

Smith and Mill St
4.3 Sq. Yds (Cash)

Ed Soots to Dec 8-inc

N. Side ↑

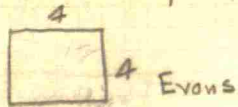

(1.8 in former Est)

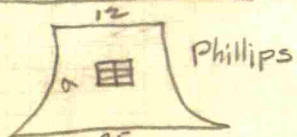

14 Sq. Yds

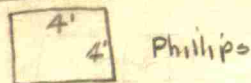

(1.8 in former Est)

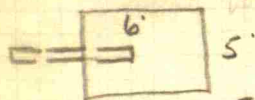
M.E. church
3.33 in former Est.

S. Side ↓ 49

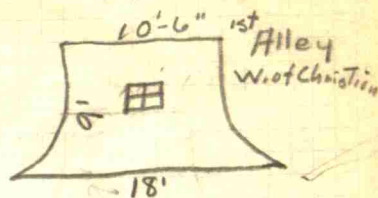

11.8 Sq Yds

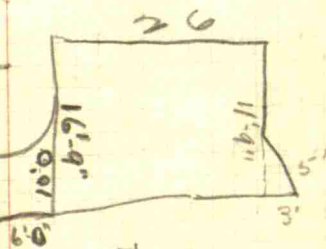
Tharp
45 Sq Yds

50 Reinforcing Steel -

176 Bars $\frac{1}{2}$ " - 9' -	}	75.68
125 Bars " - 16' -		
5000 - $4\frac{1}{2}$ " Bates Ties @ 1.20 =		6.00
Drayage		6.00
X Cost		<u>87.68</u>

120 Bars $\frac{1}{2}$ " - 5' long
 Total Steel 3518# @ .05 =
 = \$175.90 ←

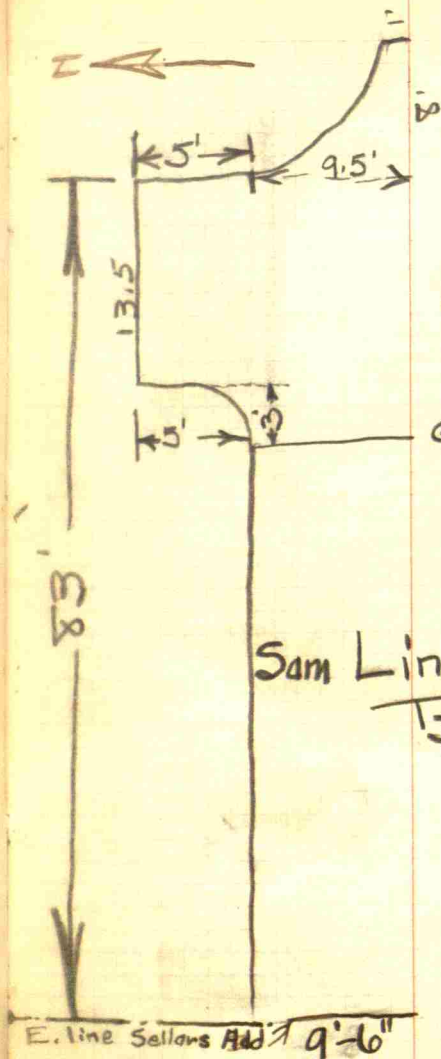

83 Lin ft 9.5' part
 @ 2.97 less .27 for
 Curb = $83 \times 2.70 = 224.10$
 10.2 Sq Yds Int
 @ 2.16 = 22.03
 Total = 246.13

Sam Lingenman
 Brownsburg

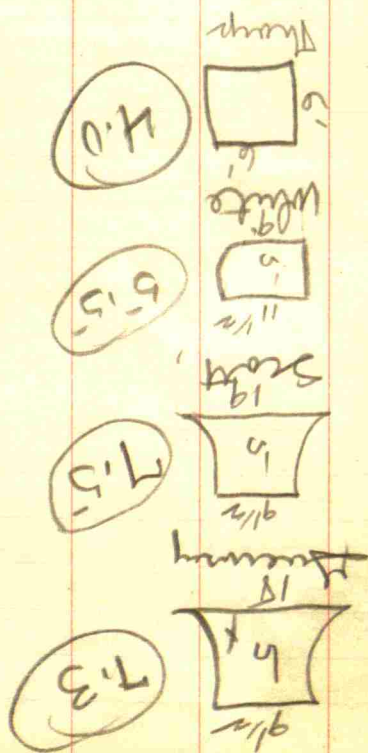

Avon Intersection N. side

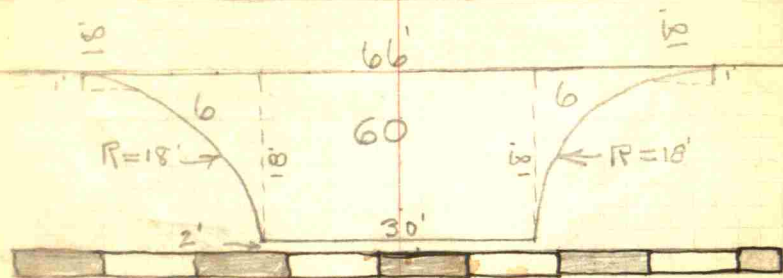

72. Sq. Yds = 16 Cu Yds

Gravel 14 Yds
 Sand 8 Yds
 Cement 30 Bbls

S Side

- 1 Eur Solms 40⁰⁰
- 1 Inlet Solms 25⁰⁰
- 1 Eur Locke 40⁰⁰

N Side E to W

- 1 Eur Hutton 40⁰⁰
- 1 Eur Hunter 40⁰⁰
- 1 Inlet " 25⁰⁰

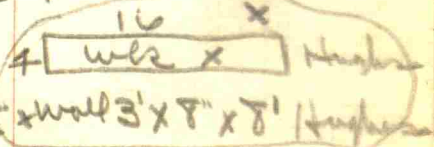

(10)

- 1 Eur 40⁰⁰
- 1 Eur - Hudd 40⁰⁰
- 1 Eur MECH 40⁰⁰
- 1 Eur " 40⁰⁰
- 1 Flat phylips 40⁰⁰
- 1 Eur Evans 40⁰⁰
- 1 Eur Miltst 40⁰⁰
- 1 " " " 40⁰⁰
- 1 Eur Fox 40⁰⁰
- 1 C.B. alley 20⁰⁰
- 1 Flat Hunter 40⁰⁰
- 1 Eur King 40⁰⁰
- 1 C.B. Smith 70⁰⁰

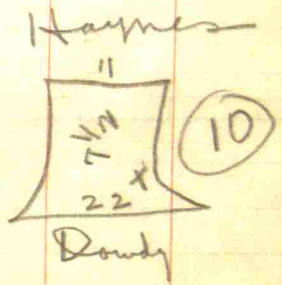
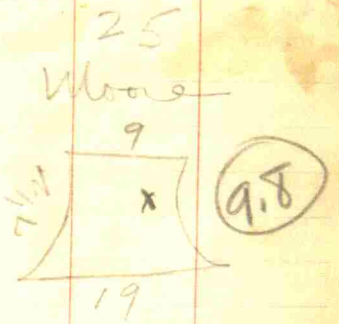
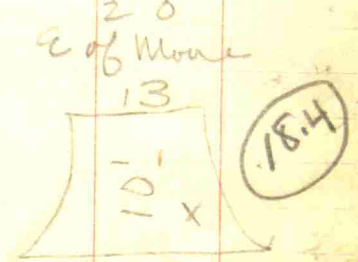
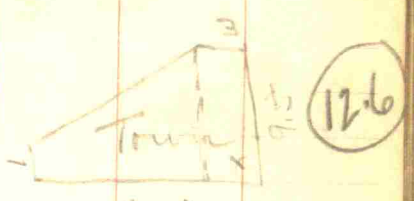
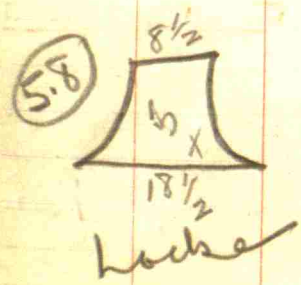
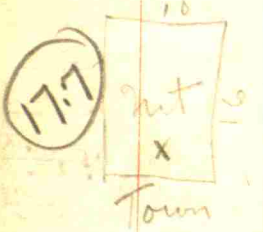
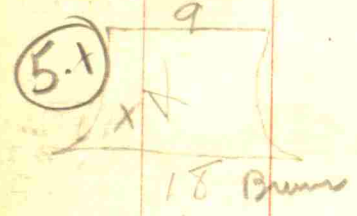
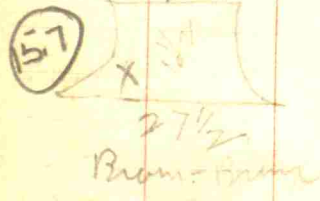
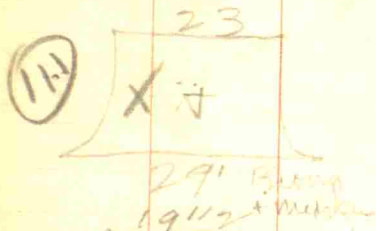
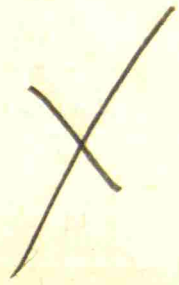

64' x 6" V.T. at Dowdy side ⁵⁰⁴ L

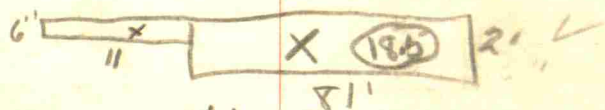
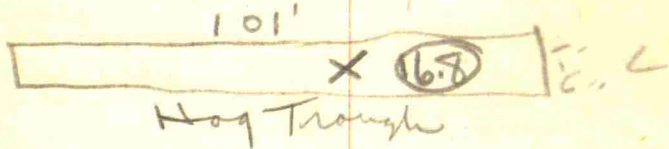

S Side CB

Marsh

N. Side CB

- 1 C.B. Nevitt 40⁰⁰
- 1 M.H. adj to Hd 10⁰⁰
- 1 F.B. Roberts 40⁰⁰
- 1 Eur " 40⁰⁰
- 1 Eur Marsh 40⁰⁰
- 1 Mutter Inlet 10⁰⁰
- 1 " Inlet Webb 10⁰⁰
- 1 Eur. Sprick 40⁰⁰
- 1 Flat Thorsp 40⁰⁰
- 1 Flat " 40⁰⁰
- 1 Eur Smith 40⁰⁰
- 1 Eur " 40⁰⁰
- 1 CB Fern 40⁰⁰
- 1 Flat Pattern 40⁰⁰
- 1 Eur John 40⁰⁰
- 1 H. Con " 6⁰⁰
- 1 Eur Walden 40⁰⁰
- 1 Rear Inlet " 4⁵⁰

19

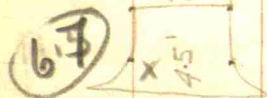
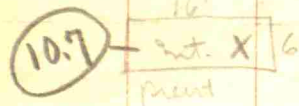
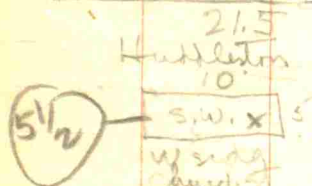
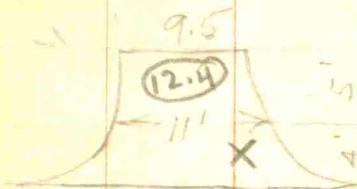

16 1/2'
Alley W of Walker

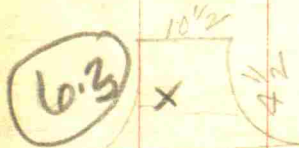

17
Alley E of White

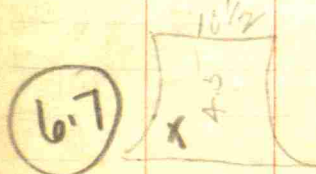

19 1/2'
Alley E of Smith

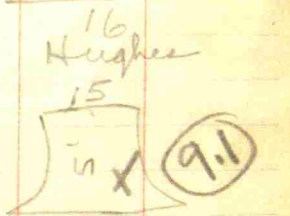
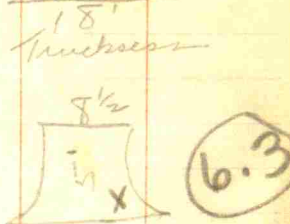
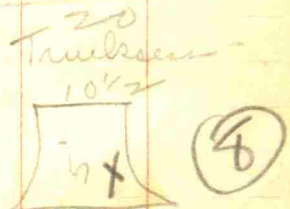
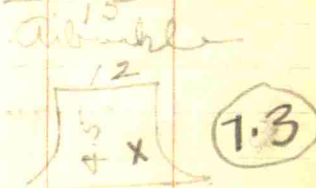
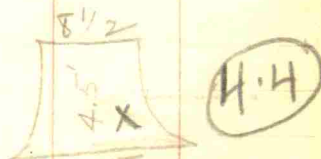

Inwin + Hutton

09

7

Moffett Br.;

Guilford Tp.

Old Str - 16' Span
8' Bed to Crown RdNew Str 14' span
Skew 15° L
All wings 45°

Pike Pond

1st Br above is 12x4

New Br. 12x4' at \angle All wings 45°

N. Side

131' Arbuckle
 68½ "
 129 Truckman
 61 "
 120 Hughes
 158 Lytton
 51½ "
 192
 107
 74½ " D. Brown
 102 J. Brown

Curb

S. Side
 113 Hughes
 113 Gorman
 Patterson
 118 Hayes
 White
 Smith
 65
 52
 6
 Sharp
 "

James M Otterman ⁷³
on N. Salem - hadoga Rd

Call Guy Roberts at
hadoga

R. L. Conner

80 A off of W end
of 215 acres

49930 22.75

The W¹ SW⁴ - 27-16-1E 80A
 except the following: Beg. at
 the NW cor. of said W¹ SW⁴
 and running E 10 1/2 rods;
 thence So. 9 Rods thence W
 10 1/2 Rods to the W line of said
 Sec. 27 thence N. 9 Rods
 to beg. Cont. 74 1/4 sq. Rods

Also a pt of the E¹ SW⁴
 27-16-1E

Beg. at the SW corner of
 said half q¹. Sec running
 thence N. on the W. line
 thereof 91 Rods, thence E
 34 Rods 6 ft 8 inches, thence
 So. 91 Rods to So line of
 said half q¹ Sec. and
 thence W. on said So.
 line 34 Rods 6'-8" to beg.
 Cont. 20 A.

PT W² SW⁴ - 27-16-1E - 79
 PT E² SW⁴ - " " " 99
 20

22.75
 13.27
 9.48

80

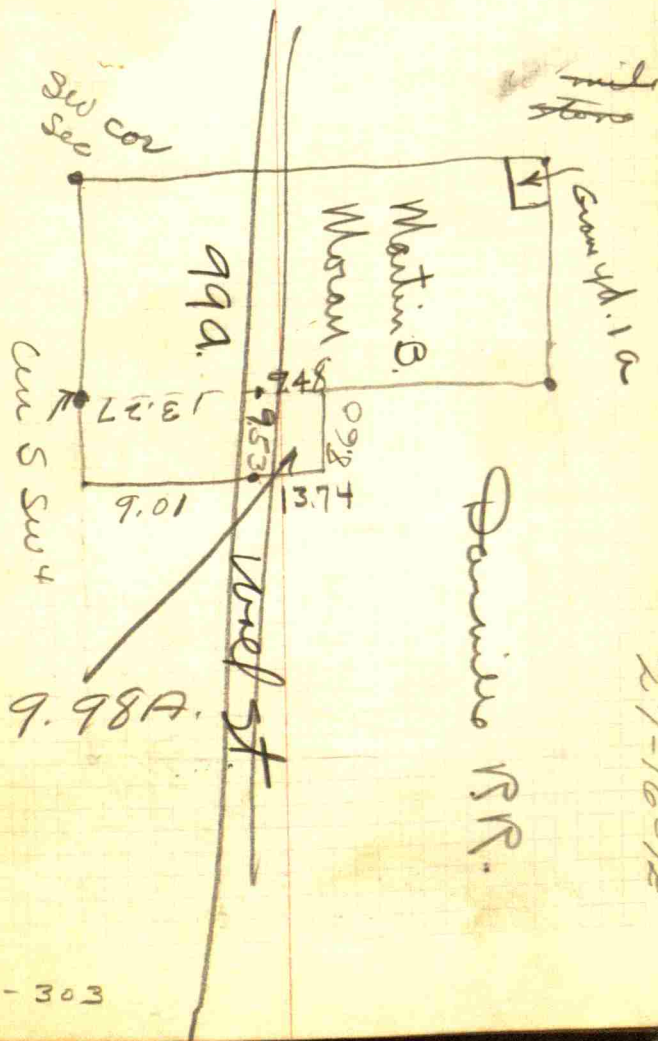

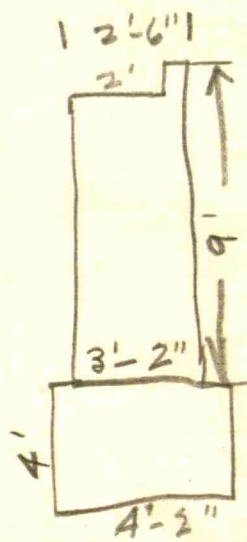
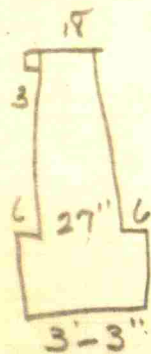
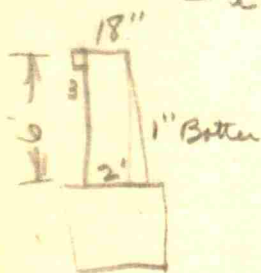
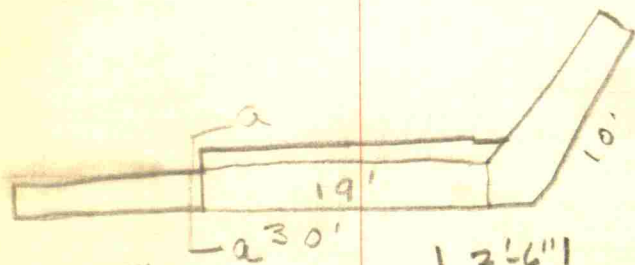

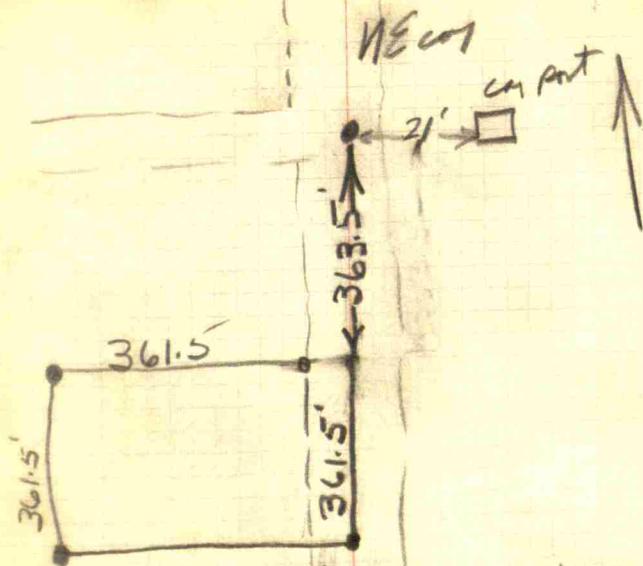

Survey for Wm Hoag
 trustee of Brown Tp
 for school site.
 1st Sec 27-17-18

136

Kuns Rd

1.56

26' x 15" Sewer and BS - 6.11 G yds

26' x 15" Trans to Spks Rd - (Thay) 1.86

68' x 8" V.T. 33.30

Hauling 3.70

laying @ 24 1/2¢

} 75¢ per ft.

600' x 5" at Send - 10¢

200' x 6" @ Send E - 11¢

16' x 10" @ - a Rescan and 2 x 14' dials 2 yds

1.27

Bennett Rd

137

10.75



12 = 100 = 11

4

7

9

9

5

5

6

6

5

5

6

6

6

7

7

7

10

9

9

3

10

22

7-11

11

1

10

8

7

15

16

15

20

12

9

9

30

30

6

4

4

6

7

7

7

7

7

7

7

7

7

7

7

7

7

7

P. obline

8

7

15

16

15

20

12

9

9

30

30

6

4

4

6

7

7

7

7

7

7

7