

FIELD  
NOTE BOOK

← LETTER →

ER

1893  
2023

64  
62

178
178
1424
1246
178
31684

1.

Cent Sec 23. Stone 8x10x12  
granite Stone S 60E 37  
Stone S 45W, 37

Cent W Cen Stone 8x8x12  
red granite  
Sycamore 20 S .35  
Red oak 18 S 45W .40

Stone 6.14 Ch South of N 2 mi  
NW cor EC Boulder corner S 45E 57  
SE cor Corner Emerald field 60  
blow N 65W

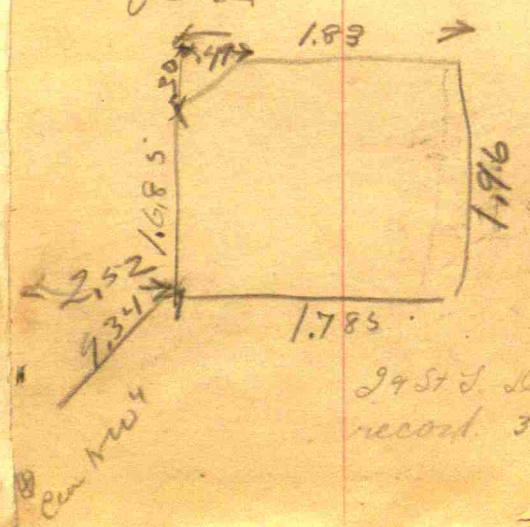

29 St J. Lead  
record. 37-115

C. New" See 23

Stone blue granite

Ash 16 N 60 E .92

Ash 20 N 10 E .95

J. M. Keller

Robert Sturley 1914

Glenn C. Tolin 1913

Ed Wilkins

Lot 2 Ash 2 Original Plan  
- Plate 1  
Lot 1

Edward F. King B 115 + 160  
J. M. Keller B 87 + 481

See 31 17 1 E

Samuel Seale to Mark Seely

Bk 54-372

Polly A. Seely 54-312

See 31-17-1 E

See 6 17 16 1 E

LR. 61 451

452

71 208

Samuel Seale to Mrs. Mark Seely  
previous to 1884

John M. Peasey to Jas M. Kell  
 Pt SW 4 SW 4 Sec 31 T 17  
 R of R 1 E bounded as follows  
 — Beginning at a pt 48<sup>th</sup> north of  
 SW cor Sec, <sup>where</sup> with 6 rods 4 1/2  
 ft, thence N 86 3/4° E 13 rods 4 ft  
 thence W 14 1/2° S 4 rods, thence  
 east 120 ft to the old road and  
 Auburn Road, thence W 14 1/2° S  
 70 ft with the center of said  
 road to the south line of said  
 section, thence west with  
 said line 148 ft thence  
 in a NW direction 8 rods  
 14 1/2 ft to place of beginning  
 except a small tract decided  
 by Samuel Selet to Mark  
 Liberty.

1106  
 60) 760  
 1260  
 396  
 60) 148  
 1320  
 160

Walter Huntly to Edward F. King

Lot 3 Blk 2 City Town  
 also Pt SW 4 SW 4 Sec 31  
 T 17 R 1 E and Pt 1/2  
 Sec 6 T 16 R 1 E bounded  
 as follows, Beginning at a  
 pt 480 ft north, and south  
 82 1/2° East 1.14 ch from the  
 SW cor said Sec 31 and  
 thence S 82 1/2° E 1.23 1/2 ch,  
 thence S 190° W to the NW cor  
 Lot 2 Blk 2 City Town,  
 thence W on north line of  
 Town 76 ft to NW cor  
 Lot 3 in Blk 2, thence  
 N to place of beginning.

114  
 1235  
 2.375  
 84  
 504  
 504  
 534  
 860  
 520  
 520  
 5800

Sun Selch. to Gentry  
 Pt SW<sup>4</sup> SW<sup>4</sup> Sec 31 T<sup>11</sup>R<sup>17</sup>  
 N R 1 E - Beginning 135 ft  
 2 rods N of SW Cor of  
 said Quarter Section and  
 N  $86\frac{3}{4}^{\circ}$  E 13 rods  $4\frac{1}{2}$  ft,  
 then W  $14\frac{1}{2}^{\circ}$  S 62 ft, then  
 W 42 ft, N 52 ft, then  
 E 39 ft to place of beginning  
 20 A

x	=	9763
2.375	=	2,375
	-	48815
		68341
		29289
		19526
2.3187125		

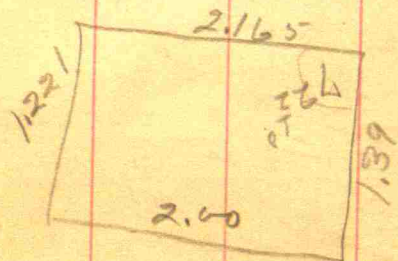

4

Pt NW<sup>4</sup> NW<sup>4</sup> Sec 6 T<sup>11</sup>R<sup>16</sup>  
 N R 1 E bounded as follows  
 toward Beginning at a point  
 on the North line of said  
 quarter-quarter which is  
 $2.477$  ch east of the NW Cor  
 thereof, then S  $77^{\circ}$  E  
 $2.020$  ch to 28' south of Sec  
 line

HI	FS	Elev
9.75	9.75	00
	6.20	3.55
	6.10	3.65
	9.40	.35
	5.65	4.10
	5.25	4.50
	1.40	8.35

bottom 50' down  
 N bank  
 S "  
 bottle 30' up  
 bank west  
 floor  
 BM new fork S side  
 water gap W side  
 N 4500

Estimated Man & Blm field

Excurs 10000 yds 85¢ 8500.  
 Curt 4798¢ 15¢ 4500.  
Asphalt 17111 yd 25¢ 34000  
 42000

Excurs + curt  
Price 1.85  
 80000  
32000  
 40000

Excurs + curt  
Concrete 1.60  
 80000  
27000  
 35000

Excurs + curt  
Polymer Concrete 1.30  
 80000  
22000  
 30000

Cement base .60 for 72  
 Price \$1700 per M .85 per yd

94	51	
<u>56</u>	<u>56</u>	49.93
564	306	<u>49.68</u>
470	255	.25
.5264	28.56	
2.92	<u>2.92</u>	50.21
<u>3.45</u>	3.21	<u>49.84</u>
		.37

50.11		5441
<u>4.30</u>		4.20
54.41	H. I.	<u>50.27</u>
973		
<u>49.68</u>		

Sta.	11.60	11.60	P. S.	10.00
B.M. 100			2.90	8.70
0			3.43	6.17
1			6.30	5.30
2			5.60	6.00
3			3.75	7.85
1			6.22	5.38
2			3.13	8.48
			11.66	<del>10.00</del>
①			.97	10.63
①	6.29	16.92		
3			2.17	14.73
3+50			2.05	14.67
4			3.76	13.16
5			6.65	10.27
B.M.			7.26	9.66
6			6.88	10.12
⑦			3.26	13.67
①	9.41	23.08		
8			3.64	19.39
9			3.09	20.06
10			2.60	20.48

ditch bottom  
post

North

"

"

South

"

Ditch Bottom opp. St 2.

Front Yard.

South

"

header of culvert water 7' lower

South

"

"

"



H I

1120 14.70

4.50	9.90
8.50	6.20
8.35	6.35
5.90	8.80
5.70	9.00

B M

of SE<sup>4</sup> NE<sup>4</sup> Sec 3 T<sup>7</sup> 14N. R1W Beginning at S E cor  
 $\frac{1}{4}$  of thine west on south line thence 15.73 ch,  
 thence N 13.68 ch to center road, thence S 68 $\frac{1}{2}$ <sup>o</sup> E  
 along center of road 16.98 ch to east line of road  $\frac{1}{4}$  of  
 thence S in said E line 17.45 ch to place of beginning  
 containing 16.62 A

New Pt SW<sup>4</sup> NW<sup>4</sup> Sec 2 Beginning at SW cor  
 of said quarter quarter; thence N on W line thence  
 17.45 ch to end road, thence S 64<sup>o</sup> E 10.00 ch  
 thence S 62 $\frac{1}{4}$ <sup>o</sup> E along the center of said road  
 6.35 ch to south line of said quarter quarter  
 thence west on S line thence 14.64 ch S. 62

8

water line bottom 350 deep  
 grade  
 bank NW  
 " NE  
 grade 100' east  
 grade 20' east

HI

BW	1.92	57.26	55.34
		1.40	55.86
			42.86
		6.61	50.65
4.15	<sup>56</sup>		
	54.80		
	<u>1.20</u>	12.25	42.55
	421		
	<u>541.</u>		

Elm 16 N 30 E 22 1/2'  
Maple 12 N 15 W 27 1/2'

Sugar 17 N 10 W 28'  
Catalpa 20 N 50 E 31'

Can See 49 south Can  
3 road 2 1/2 W  
42 NW 22

S line Sennet lot  
N 68° 37' W

Bridge floor  
bottom under bridge  
top of stake

SW cor M<sup>d</sup> Sennet lot

SE cor Sennet lot

1/2 Ry  
1/2 Elm Ry

171'

$$\begin{array}{r}
 4)42 \\
 \underline{1050} \\
 22 \\
 \underline{1072} \\
 66 \\
 \underline{6432} \\
 6432 \\
 \underline{707.52}
 \end{array}$$

712.5 rail  
 718.     "  
 730.5     "  
 736     "  
 745.5     "  
 751     "  
 784

$$\begin{array}{r}
 309.4 \\
 219.7 \\
 \underline{89.7}
 \end{array}$$

10

cen sec  
 \* 11-16-1E

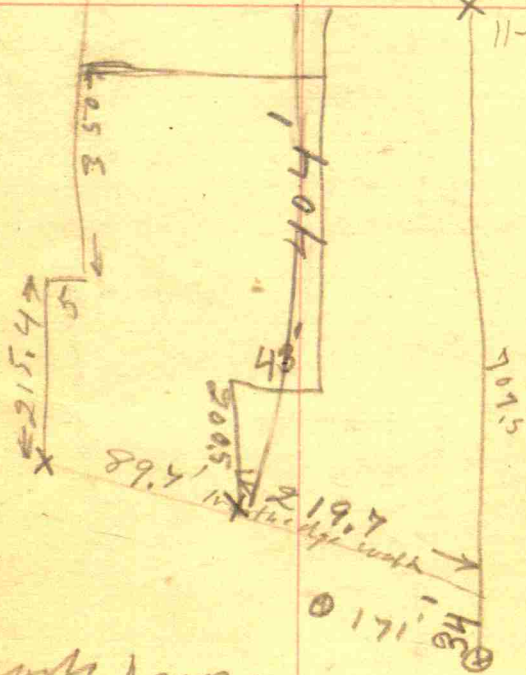

width fence

$$\begin{array}{r}
 707.5 \\
 32.4 \\
 51 \\
 \underline{7909}
 \end{array}$$

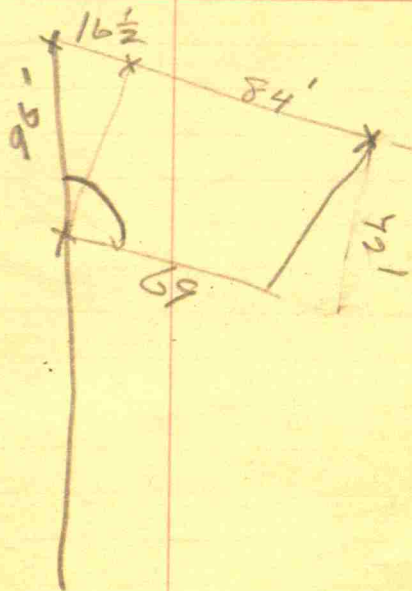

$\begin{array}{r} 48 \\ 30000 \\ \hline 36500 \end{array}$ 
 $\begin{array}{r} 27 \\ 30000 \\ \hline 37500 \end{array}$ 
 $\begin{array}{r} 37500 \\ 14000 \\ \hline 33000 \end{array}$

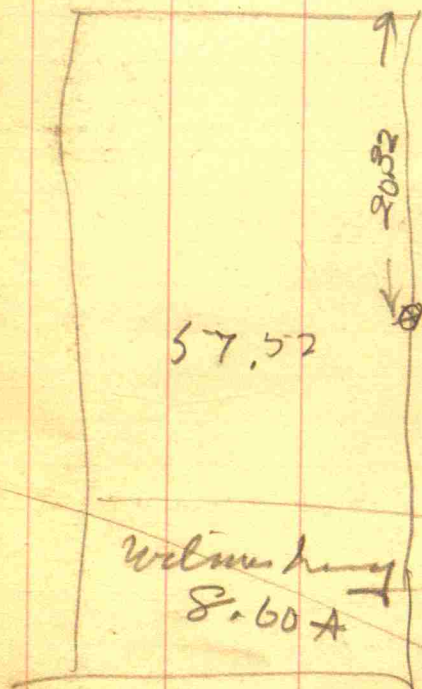

107 + 20

4

$\begin{array}{r} 57.14 \\ .70 \\ \hline 57.84 \\ 6.35 \\ \hline 51.49 \\ \\ 51.59 \\ 5.65 \\ \hline 57.24 \\ \\ 57.14 \\ 1.40 \\ \hline 58.54 \\ 57.88 \\ \hline .66 \\ \\ 57.24 \\ 2.15 \\ \hline 59.39 \\ 36.46 \\ \hline 2.93 \end{array}$

12

$\begin{array}{r} 51.59 \\ 57.24 \\ \hline 57.24 \\ 51.59 \\ \hline 5.65 \end{array}$

107 + 20

$\begin{array}{r} 57.85 \\ 3 \\ \hline 57.88 \end{array}$

H1 54.41

Stake Curve

40 + 36	4.20	50.21	49.84
40	3.86	50.55	49.93
39 + 80	3.99	50.42	49.92
39 + 60	3.88	50.53	49.82
39 + 40	3.60	50.81	49.62
39 + 20	3.65	50.76	49.32
39	3.78	50.63	48.93
38 + 80	5.50	48.91	48.43
38 + 60	5.92	48.49	47.84
38 + 40	6.81	47.60	47.15
38 + 20	7.66	46.75	46.36
38	7.48	46.93	45.48

85.32  
81.87  
 3.65

81.87  
 4.75  

---

 86.62  
 1.60  

---

 85.02

86.62  
12.60  
 74.02

13

- 37  
 - .62  
 - .50  
 - .71  
 - 1.19  
 - 1.44  
 - 1.70  
 - .48  
 - .65  
 - .45  
 - .39  
 - 1.45



$\frac{y}{30} = \frac{x}{30}$   
 $\frac{30}{30} = \frac{36}{30}$   
 10920

91330  
36

1200  
896  
 304

475      160  
365    110  
 110      5  
 1260

5.63

6.32  
10

6.42  
10

5.42

HI

21.89  
6.32  
28.15

32	20.65	7.50	+
32+20	20.99	7.17	-
32+40	21.37	6.78	-
32+60	21.83	6.32	-
32+80	22.35	5.80	-
33	22.74	5.21	+
33+20	23.58	4.57	+
33+40	24.29	3.86	+
33+60	25.07	3.08	-
33+80	25.91	2.24	-
34	26.81	1.34	-

55  
20.4  
2)34.6  
17.3  
20.4  
37.7

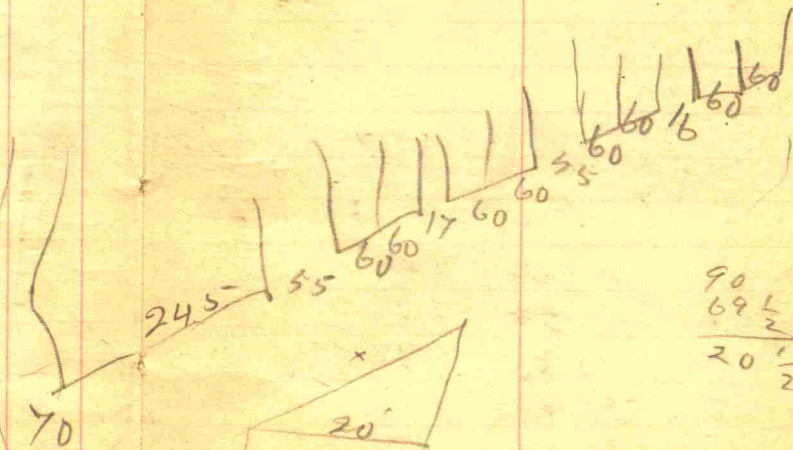

90  
69 1/2  
20 1/2

$$\frac{20}{x} = \cos 20^\circ$$

$$= .937$$

$$.937x = 20$$

$$x = .937 \quad 20 \quad 21.4$$

55  
21.4  
2)33.6  
16.8  
21.4  
38.2

1874  
1260  
934  
3230

98) 20  
196  
400

20.4

$\frac{20}{x} = \frac{21}{20}$   
 $20 = x \cdot \frac{21}{20}$   
 $x = \frac{20 \cdot 20}{21} = 21.4$

$9815 \overline{) 20}$   
 $\underline{18630}$   
 $13700$   
 $\underline{9315}$   
 $43850$

$\frac{40}{21.4} = \frac{21.4}{x}$   
 $2 \overline{) 18.6}$   
 $\underline{9.3}$   
 $21.4$   
 $\underline{30.7}$

$\frac{21.4}{42.8} = \frac{21.4}{x}$

$\frac{27}{73.5} = \frac{40.5}{x}$   
 $x = \frac{40.5 \cdot 73.5}{27} = 110$

$63 \overline{) 4850}$   
 $\underline{441}$   
 $450$   
 $\underline{441}$   
 $90$

$7.71$

$\frac{54}{12} = \frac{108}{x}$   
 $x = \frac{108 \cdot 12}{54} = 24$

$63 \overline{) 648}$   
 $\underline{63}$   
 $180$

$10.3$

$\frac{27}{67.5} = \frac{33.75}{x}$   
 $x = \frac{33.75 \cdot 67.5}{27} = 84.375$

$63 \overline{) 40500}$   
 $\underline{378}$   
 $270$   
 $\underline{252}$   
 $180$

$8.413$



Huon Bridge

Water table	2.31
O.B.M.	12.21

Reading	9.21
<del>Point</del>	7.21

no signs  
 Chas. Stevens ditch  
 bank 4' above bottom

1500 A very level  
 6' waterway 14 ft

19.62 @ h

top of road just NW cor bridge  
 face of tin nailed on top

old ~~for~~ 16' 7' waterway  
 stone 13 ft ~~mouth~~

Crown section 80 sq ft  
 2 ft

0	11.44	11.44	0.0	3.44
1			8.00	7.32
2			7.16	4.12
3			5.91	4.28
4			4.85	5.53
5			5.24	6.59
6			5.10	6.20
7			4.89	6.34
8			4.16	6.61
9			7.33	7.28
10	7.46	14.74	7.41	7.41
11			6.97	7.77
12			6.56	8.18
13			6.14	8.60
14			4.98	9.76
15			5.48	9.26
16			5.85	8.89
17			6.46	8.34
17	4.58	12.92	4.26	8.66
18			4.37	8.55
19			4.70	8.22
20			4.65	8.27
21			5.38	7.54
22			8.40	4.52
23				

$$\begin{array}{r} 8.28 \\ 7.46 \\ \hline 14.74 \end{array}$$

$$\begin{array}{r} 8.34 \\ 4.58 \\ \hline 12.92 \end{array} \quad 16$$

$$\begin{array}{r} 8.40 \\ 3.80 \\ \hline 4.60 \end{array}$$

$$\begin{array}{r} 11.5 \\ 4.6 \\ \hline 460 \end{array}$$

$$\begin{array}{r} 8.89 \\ 4.60 \\ \hline 4.29 \end{array}$$
  
 5.4

St NW 4 NE 4 sec 9 T 15 N R 1 W — beginning  
at 4 m w line said  $\frac{1}{4}$  30 rods 16 ch 8 of NW  
Cor. then up, then S w said line 39 rods 24 ch  
then E 35 rods 19 ch, then N 16 rods 4 ch  
then N 37° E 43 rods 16 ch, N 70½ W  
10 rods, S 87° W 17 rods 12 ch

Sta 146 on bridge 7' from w side  
8' from E side

On head N.E. 1/6'  
Sta 159 on W line sec 9 " NW 1/4

185+88 N 83° E  
Maple 1½" N 40 E 22.4  
Maple 24" S 50 E 29'  
187+76 N 79 E 12"  
Maple 3450 W 29  
" 28 S 45 E 28

2113  
165  
10365  
12678  
2113  
448645  
15  
4336

199+4 top of st crossing south  
202+10 W crossing 1/4 st  
208+91 West Jeff st

28	1599	3.16
28 + 20	1603	3.12
+ 40	1600	3.05
+ 60	1620	4.95
+ 80	1633	4.82
29	1648	4.67
+ 20	16.66	4.49
+ 40	16.87	4.28
+ 60	1710	4.05
+ 80	1735	3.80
30	1765	3.50

Stn 107 rods 17 W S 1/2 mi  
 + streets mag 9 S 25° W 51' 4"  
 " 14 S 76° W 62' 8"



19

BM	16.88
	4.27
HI	21.15

$$\begin{array}{r} 62 \frac{2}{3} \\ \underline{66} \\ 372 \\ 372 \end{array}$$

66)	6266	94.9
	594	
	326	
	264	
	620	

← This means 4-16-2W

Hall Road

N 10 E

Round end fork N 109 S 5.5'

2 + 90

Ash 6 N 50 E 42.8'

~~N 40 E~~

Sta 0 + 15 Maple 12 S 40 E 36'

" 15 S 45 W 49'

N 40 E

Round end fork N 50 W 16'

Sta 9

Maple 5' N 45 W 47'

16.5
16
990
165
2640

12 + 47 Maple 14 N 70° W 51'  
 Maple 18 N 42 E 34'

15 + 88 W end 1 day 87

5.	Flume	Jan 1	ELV
	+	-	
BM.	4.00	16.24	12.24
0	6.83		9.41
1	3.58		12.66
2.	2.35		13.89
3.	1.60		14.64
4.	5.15		11.09
N.			
1.	7.25		8.99
2.	6.68		9.56
3.	3.65		12.59
4.	-10		16.14
5.	-20		16.44
Bed of Stream	12.24		4.00
NE BK	8.10		8.14
N.W. "	8.30		7.94
SE "	7.60		8.64

← LETTER →

21

Bridge

	44.26
	43.99
$\frac{400}{12.24}$	$\frac{2}{58.25}$
$\frac{16.24}{}$	44.125
	11.915
	220625
	44125
	397125
	44125
	44125
	525749375
	11.263
	44.48
	450520
	45052
	45052
	50.00
	184.22
	102.67
	81.65

Beginning at NE Cor Stone Sec 31 thence  
S. 40.56 chains to the E. half mile stone  
of said sec. Thence W. 20.22 chains  
to cen. N. of SE  $\frac{1}{4}$ ; Thence S. 16.09 chains  
to a stone Thence W. 24.81 chains to  
W. Boundary; Thence, N. 16.10 chain  
thence on N. to 31. chins to a Temporary stake  
Thence on N. to 44 " " " " " "  
Thence on N. to 58.42 chains to

N.W. Cor Stone of Sec 31  
(Geo Merrill 15  $\frac{1}{2}$  Rods X 28 with see Bearings)  
Thence E. 43.99 chains to place  
of beginning  
 $\frac{7}{36.99}$  24.705

From stone cen. N. of S.E.  $\frac{1}{4}$  Sec 31.  
W. 24.705 chains to W. Boundary

58.42  
 44  
 14.42  
 11.915  
 2.505

first stone in road 2,505 sq ft  
 north of fence

58.42	58.42
23.178	31
35.242	27.42
31	
4.24	

2nd Stone 4.24 clo

2nd Stone W. S.E. Cor Cedar St Header NE 37 LKS  
 SW " " " " NW 37 "

1st Stone W. Mulberry N 35 W 63 LKS  
 Apple tree N 80 W 57 LKS

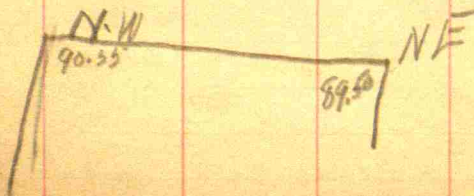

1230  
 11.915  
 .585  
 23.178  
 11.915  
 11.263

2500  
 23.263  
 .738  
 2500  
 23.178  
 1.82  
 11.263

north of Stobb 31.



2nd Stone E. Maple 20"

0 NW Cor  
25.00 Cemetery St  
39.14 S<sup>2</sup> mi Sec 33  
59.19 Cen S 80<sup>4</sup> 33  
59.98 1/2 mi Sec 4

Stone S E Cor granite 10x12x16  
Header S 70 E 122  
E 124

NE Cor Stone 14x16x20  
no water

C. Prema Co  
709 Franklin St  
Humboldt Del  
Black Female

South Slope Paulding Co  
Judson Indiana

N 4° E. 21 LKS.

25  
4)18.50  
4.625

79  
39.14  
79  
39.93 Cen NW 4 Sec 4  
59.98  
39.93  
20.05  
39.93  
20.05  
19.88  
4.62  
24.50

39.14  
84  
39.98  
59.98  
40  
19.98  
4.62  
24.60  
24.62 1/2

927  
462  
4.65  
3914  
2460  
14.54

Hodge Bridge

SKW S. 20° W.

5.15	Grade of Floor of
10.40	Bed of Stream
7.65	S.E. Bank
8.00	N.E. "
6.88	N.W. "
7.60	S.W. "

East of Bridge

1. 5.40

BM. 2.70 Top of Large Red Fence post N.E.

2.	2.65	
0	+10.98	-2.65
3.	2.70	
4	+6.16	-90
7.	4.12	
5.	2.49	

West of Bridge

BM. 10.30

1.	6.55	
0	-.76	+7.12
2.	5.40	
3.	2.45	
4	.75	

H I

13.40

old Bridge

Elev

8.25

3.00

5.75

5.40

6.52

5.80

8.00

10.70

10.75

10.75

19.03

20.83

22.87

24.55

10.75  
10.98  

---

21.73

20.83  
6.16  

---

26.99

10.70  
10.30  

---

21.00

20.24  
7.12  

---

27.36

14.45

20.24

21.96

24.91

26.61

20.05 2.05 18.00  
 5.54 14.51  
 5.98 14.07  
 2.43 16.50  
 13.50 3.50  
 12.50 4.00  
 12.20 4.30  
 7.17 21.24

16.50  
 2.43  
 14.07  
 5.98  
 20.05

14.07  
 7.17  
 21.24

12.65 8.59  
 5.65 15.59  
 5.44 15.80  
 6.00 15.24  
 5.70 15.54

5' rim  
 6' sp

Cen grade  
 B.M. Nail Head notch root Elm Sp.  
 Concrete old header

Water line 70' west in Creek  
 30' west  
 5' "

Stream bed east  
 NE bank high 18"  
 NW " "  
 SE high 18  
 SW

Ch 30'

Cox  
 H1 16.07

12.30
3.24
7.40
6.50
3.15
2.95
13.07
8.85
7.40

Between wing 19'

8' of

Privy -

Stream bed North	3.77
NW wing	12.73 B.M.
NW Bank	8.67
SW "	9.57
SW wing	12.92
Center of grade	13.02
Stream bed S.	3.00
SE bank	7.12
NE bank	8.57

6' rise