

LEVEL BOOK #4
10TH STREET

In t
frot

Cut

Cut of
FVII

0
1
2
3
4
5
6
7
8
9
10
11
12
13
14
15
16
17
18
19
20
21
22
23
24
25
26
27
28
29
30
31
32
33
34
35
36
37
38
39
40

KE

Index

Page	Item
1-44	Topo. & Landmarks Sta. 114+00 to Sta. 207+00 (E. Co. Line)

AL-terry-wally-bruce
1. 7-24-69 Cloudy

115+00 STA. to be
Corrected to 114+00 STA.

31.3 P.P.

5
115+00-114+00

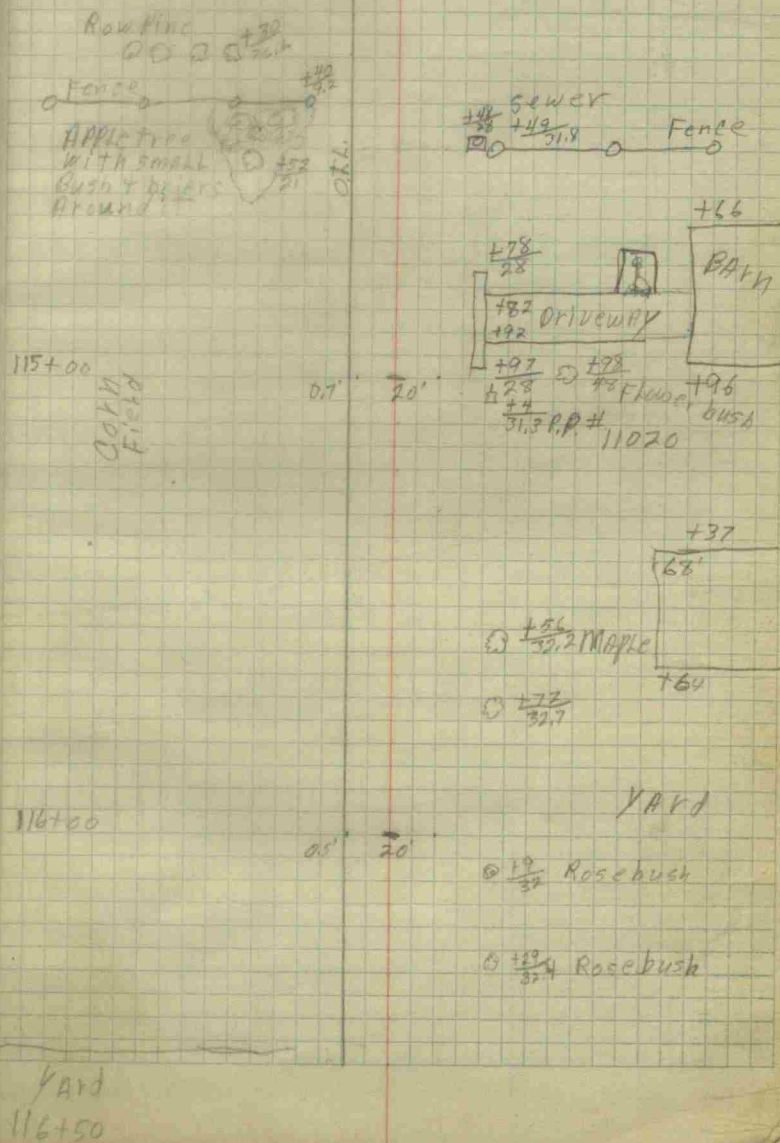

2.

245
15.7

5

116+50

Trash
burner

+79

117+00

+5

YARD

+80

House
Trailer

118+00 YARD

+32

Trash
burner

maple

Corn
Field
119+00

35.5
35.5

35.5
31.5

29.4
21.5

11.8
11

12.2
21

+37

+51

Box Elder

160
31.4

11.8
31

185
266

122
29
126
20

149
31

159
29

131
35

N 2.

15.2
15.2
32.7

Red bud
31.2 P.P. Fence

174

Board Fence

36.7

YARD

+72

12.2
31.5

12.2
11.4
Pine

12.2
31.5

14.9
15.0
15.4
31.6

163
163
Pine

163
31
Maple

163
31
Maple

163
31
Maple

163
31
Maple

163
31
Maple

163
31
Maple

163
31
Maple

163
31
Maple

163
31
Maple

163
31
Maple

163
31
Maple

163
31
Maple

163
31
Maple

163
31
Maple

163
31
Maple

163
31
Maple

163
31
Maple

163
31
Maple

163
31
Maple

163
31
Maple

163
31
Maple

163
31
Maple

GARDEN

bean
Field

1.0-79

S.

S

N 3.

119+00

+60

+12

CORN

O.T.A.

GARDEN

BEANS

120+00

D 195 RP.
29.5

1.0-12.3

121+00

1.5-12.9

121+50

+12.5
1.0

Stake are
Correct from
Here on

4.

121750

Bush
Wheat $\frac{+63}{77}$

0

 $\frac{+63}{259}$ P.R.

122700

8.00

1.0711

1.6-128

123700

8.50

2.0779

124700

7.60

1.7-18.3

~~23~~ Title $\frac{+44}{29}$ P.R.

+52

+63

+56 maple in Row

+70

+71

+83

+84

+85

+86

+87

+88

+89

+90

+93 Three with

51 Three

Strike

Amount

N 4.

5.

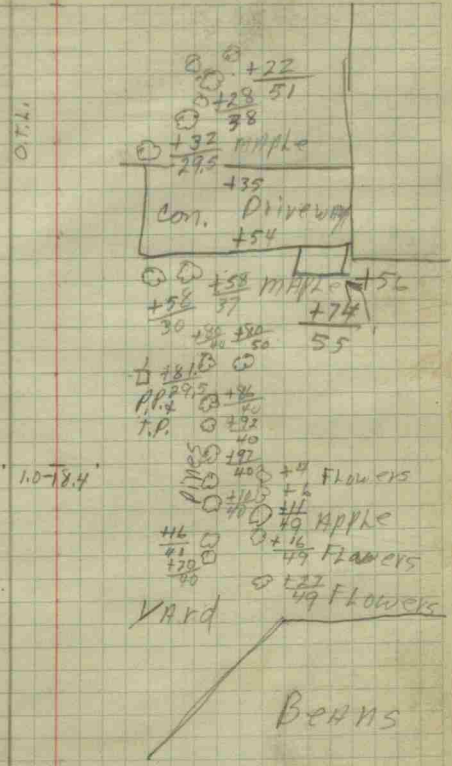
5
124760N
5.

125400

6.7
1.0-7.4

126100

7.0
0.9-1.85B + 43
30 P.H. + T.P.

126450

6.

S
126150N
6.

127400

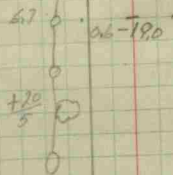

128400

65 0 05-19.4

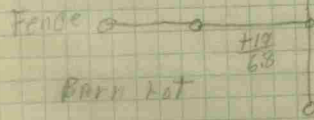
H $\frac{+73}{240}$ P.R. + T.R.

Beans

129400

8.2 21.2 = 17.8

28.7 Fence

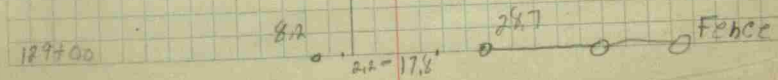

AL - Bruce - Tim - MARK - WALLY

Terry - 7-28-69

7.

17.5

5
129+00

N

7.

Pasture

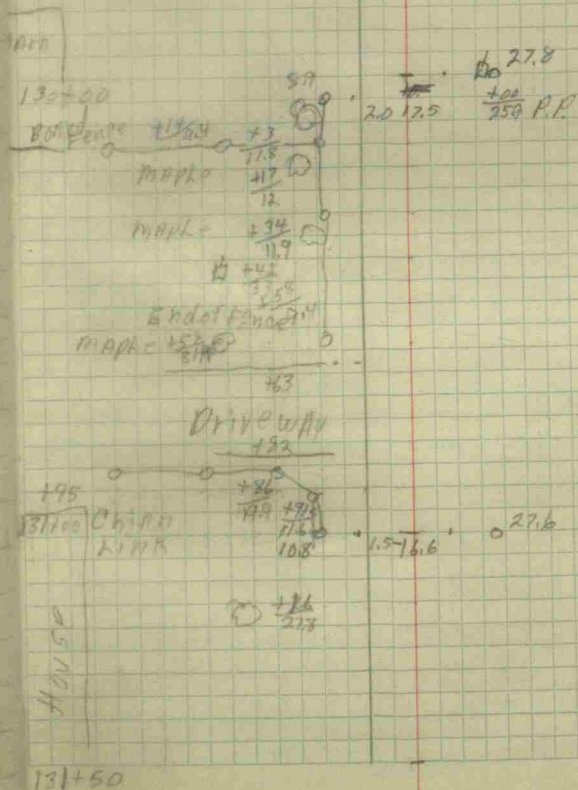

A
7 8.

5
131150
N 8.

165
T.N. 155
2.8
MAPLE 175
23
YARD
Ond
2.1
193
1320
MAPLE 199
14.6
2.9-16.5
0 27.8
D $\frac{183}{26.7}$ P.P. + T.P.

17
MAPLE $\frac{151}{15.2}$

MAPLE $\frac{183}{15.3}$
133100 12 0 28-16.7 0 27.4

MAPLE $\frac{132}{15.6}$
D $\frac{124}{26}$ P.P. + T.P.

Pasture
165
9.5

Fence 81
125
D $\frac{181}{27.5}$ Stump

MAPLE $\frac{192}{15.6}$
134100 198 28-16.2 0

P.K. Neil
At this STA on 07.1

9.

AL - Tim - Bruce - Wally - Mark - Terry
 7-29-69 Sunny + Cool

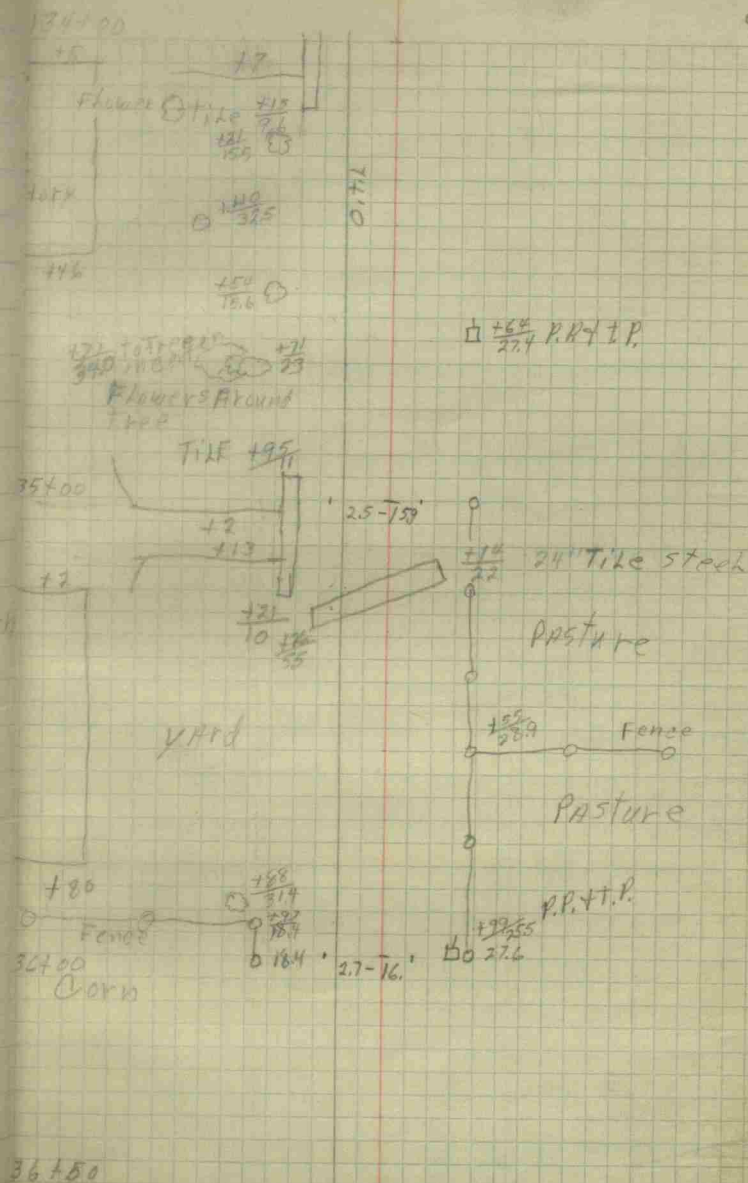
N
9.

10.

Stakes are not 10'

130150

12700

1220

3.2-16'

0 28.8

CORN

138106

0 16.6

3.4-16'

0 29

P.P.T.P.
+43
+38
+42
30 150

+54 Flower
30 Bush
YARD

MAPLE

+28
33.4

+85

2

STORY

+17

+30 MAPLE
35

139100

0 16 3.8-16'

+120
+98
30
+98
30
0 29

+90 MAPLE
35

N
10.

11.

5

141+00

N

11.

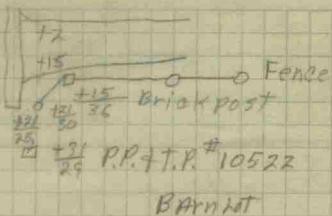

O.T.A.

88

140+00

16' 20-167 29

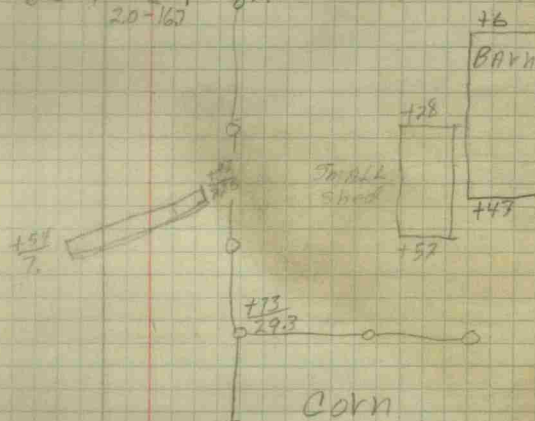

141+00

155' 15-176 29

141+50

ELM

149
154

12.

N
12.

141+50

ELM +60

+163
28.5 RR J.T.P.

142+00

4" Pipe
MAPC 12153
11-17.6 028.2

Burr Tree +92

Corn

Pasture

143+00

15
1.5-17.2 029.5

710

+26 Tile
20.8

Ditch

144+00

14.0
1.3-18.0 030

13.

S

44400

N

13.

Waldschnecke $\frac{15}{8}$ ○maße $\frac{19}{8}$ ○Stump $\frac{93}{8}$ ●

145400

13.0

1.5-18

0.290

Maßstump $\frac{27}{8}$ ●Stump $\frac{15}{8}$ ●Elm $\frac{14}{8}$ ○Waldschnecke Stump $\frac{15}{8}$ ● $\frac{192}{8}$ ●

146400

12.6

0.9-18

0.30

AL-Tim-Bruce-Wally-Mark-
14. 7-30-69 Sunny 46700

N
14.

P.K. nail on 07
AT STA. # 14674

Stump $\frac{+32}{10}$ •

074.

+21

+35

Stump $\frac{+32}{10}$ •

wild cherry $\frac{+32}{10}$ ○

147700

11' 30.2°
16-183

Stump $\frac{+32}{10}$ •

stump $\frac{+32}{10}$ •

wild cherry $\frac{+32}{10}$ ○

△ $\frac{+29}{26.5}$ P.P.+T.P.

Bookeye Pipe Line Co.
Phone

Lima, Ohio AC 419-223-4015
Macungie, Pa. AC 215-967-3131

Pipe line $\frac{+28}{10.7}$

marker 10.7

+20 Pipe line
20

+32
10

⊙ $\frac{+32}{30}$ E.L.M

Piturne
148100

10' 30.2°
25-19

⊙ $\frac{+3}{26}$ E.L.M

148750

15.

5

15.

STAKE AT 9'

150+00

P.K. Nail At
 STA. # 150+95 on side.
 STAKE AT 8'

151+00

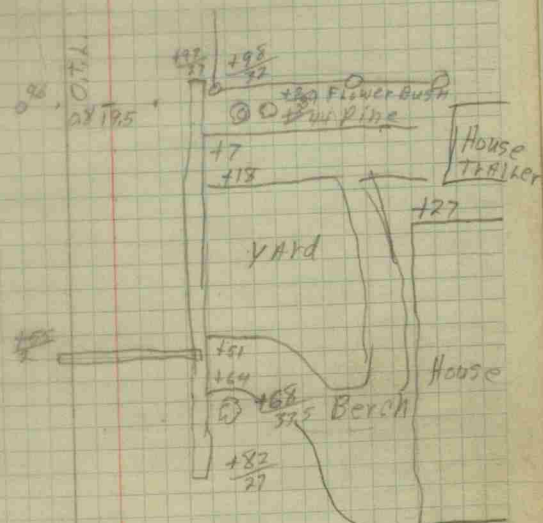

0.9' 04-188'

0 $\frac{16}{30}$ Gulp wire1 $\frac{18}{29.4}$ House
Going
UP

0.9' 0.6-19.3'

1.05
Drive

16.

Row of Flower along
Fence Beg. AT 35' + 05'
within Pine 45'

Guywire to P.P.
AT STA # 151+58

74.

30

39

40

54

27

49.0

S.

151+00

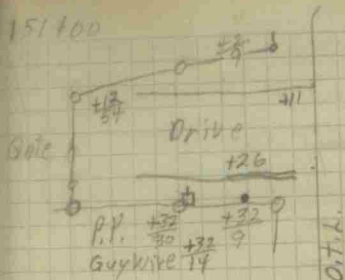

152+00

80

0.5-195'

153+00

8.5

1.0-18.8'

Walnut
trees +39
14

N.

16.

14 Drive

+100 Chain Link

30 + 16

Drive

+27

137 + 37 + 37
33 40 54

Stubs +55

b +58
29.5 Maple
+67
48

Yard

15' x 11'
with
Basement

Maple
+67
48

+4

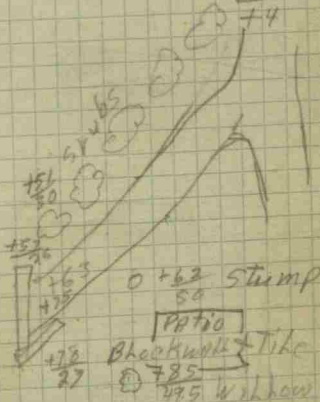

+95

34

+62

34

+15

34

Flowering

Bush

+30 Maple
49

17.

27.

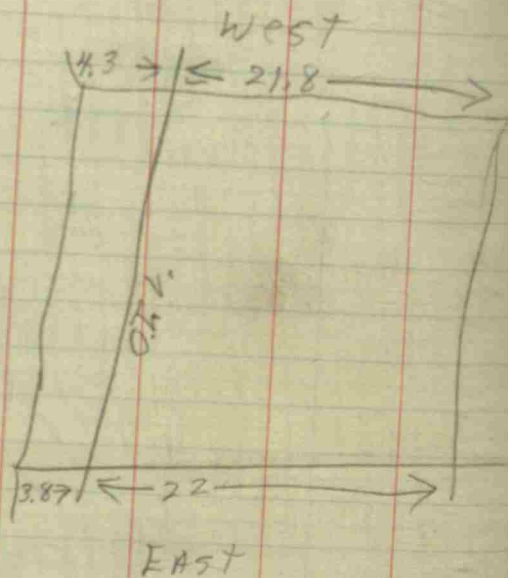

N

17.

53150

69100

155100

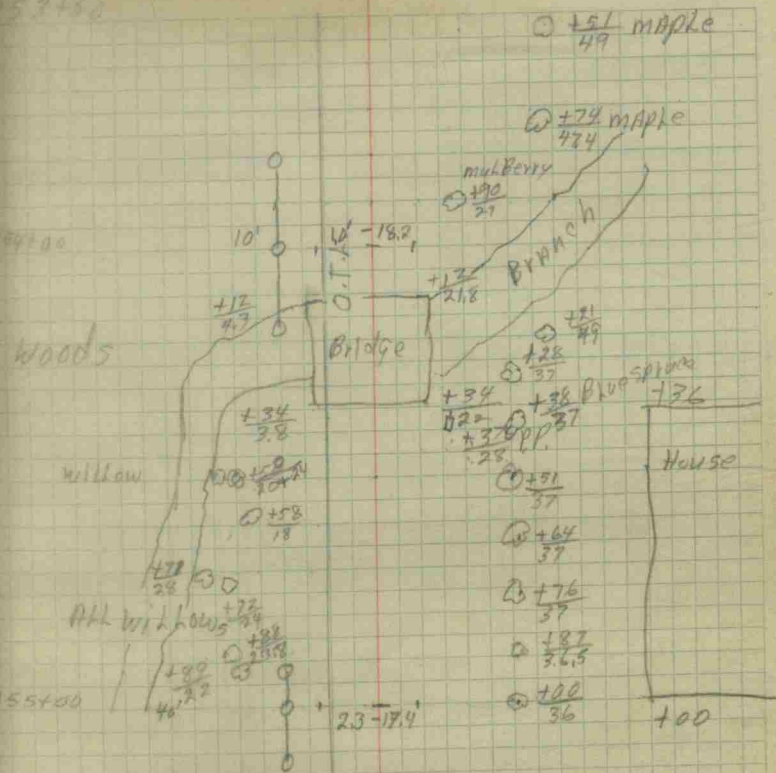

Tim-Al-Bruce-Terry-Wally
18. 7-31-69 Cloudet Creek

S.

N.
18.

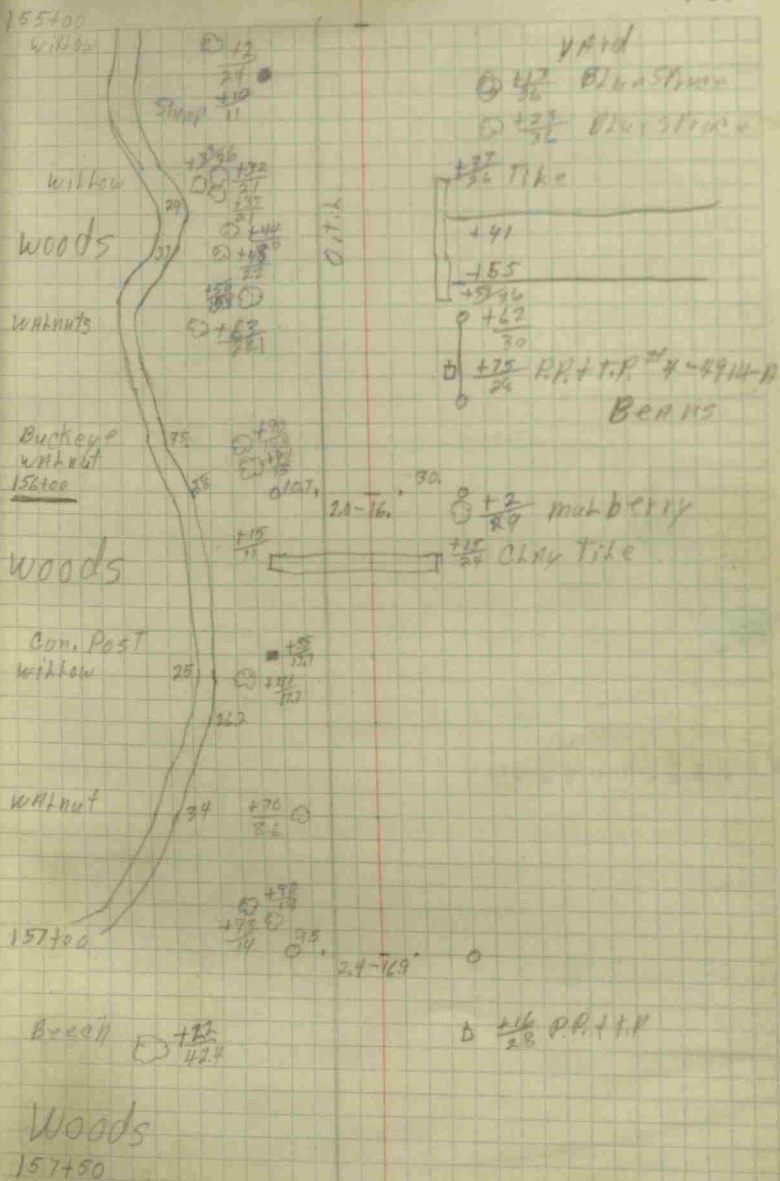

35/

10.7

6.6

34.6

19.

13.7

31.

27.9

13.5

11.8

S.

57+50

Woods

Ash

 $\odot \frac{+30}{32}$

158+100

Ash

 $\frac{9.6}{13.7} \odot \frac{0.5}{16.7}$ Ash $\odot \frac{+10}{37}$ $\odot \frac{+12}{157}$

Woods

Maple

 $\odot \frac{+57}{34.4}$

Hickory

 $\odot \frac{+69}{29.4}$

Oak

 $\odot \frac{+21}{14}$

159+100 Ash

 $\odot \frac{+3}{27}$ $\odot \frac{+99.95}{27}$

Ash

 $\odot \frac{+15}{35}$

Woods

Maple

 $\odot \frac{+30}{29.5}$

Hickory

 $\odot \frac{+37}{16}$

Hickory

 $\odot \frac{+53}{32}$

Wild Cherry

 $\odot \frac{+74}{31.2}$

Ash

 $\odot \frac{+85}{11}$

160+100

1.7-18

N.

19.

 $\odot \frac{+54}{27}$ \odot \odot Small Bush Along
Ditchy Bank \odot

Beans

 $\frac{+45}{51.4}$ $\frac{+57}{29}$ $\frac{+58}{60}$

Pasture

 $\frac{+21}{14}$ $\frac{+97}{30}$ $\frac{+99}{30}$ $\frac{+99}{30}$ $\frac{+99}{30}$ $\frac{+99}{30}$ $\frac{+99}{30}$ $\frac{+99}{30}$ $\frac{+99}{30}$ $\frac{+99}{30}$ $\frac{+99}{30}$ $\frac{+99}{30}$ $\frac{+99}{30}$ $\frac{+99}{30}$ $\frac{+99}{30}$ $\frac{+99}{30}$ $\frac{+99}{30}$ $\frac{+99}{30}$ $\odot \frac{+58}{40}$ Small Bush $\odot \frac{+72}{36.5}$ mulberry

AL. - Tim - Bruce - Willy - Terry -
8-1-69 Sunny + cool
20.

#6

50

14.3

S
160100

pitch
Ash $\frac{16}{20}$ $\frac{8}{10}$
3AT $\frac{17}{20}$ $\frac{67}{100}$
28-7-11 $\frac{10}{100}$
stump $\frac{5}{100}$ $\frac{10}{100}$

woods

maple $\frac{15}{20}$ $\frac{5}{10}$

maple $\frac{167}{100}$ $\frac{165}{100}$ $\frac{10}{100}$

Ash $\frac{170}{20}$ $\frac{170}{100}$

ELM $\frac{105}{100}$

161100

10

CIT.

15-18.2'

Ash $\frac{122}{20}$ $\frac{12}{10}$
Walnut $\frac{134}{20}$ $\frac{12}{10}$

stump $\frac{14}{10}$

Bushes
from +60
32-44
+83
35440

162100

9.50

15-18.7'

0.29.5

Ash $\frac{12}{15}$ $\frac{10}{10}$

Ash $\frac{122}{138}$ $\frac{10}{10}$

Ash $\frac{120}{13.50}$ $\frac{10}{10}$

162450

Ash $\frac{126}{20}$ $\frac{10}{10}$

N

20.

$\frac{12}{20}$ $\frac{16}{20}$ $\frac{16}{20}$ $\frac{16}{20}$
 $\frac{12}{20}$ $\frac{16}{20}$ $\frac{16}{20}$ $\frac{16}{20}$
Small trees

PASTURE
with
SMALL BUSH

$\frac{12}{20}$ P.P. + P.

21.

162+50

Woods

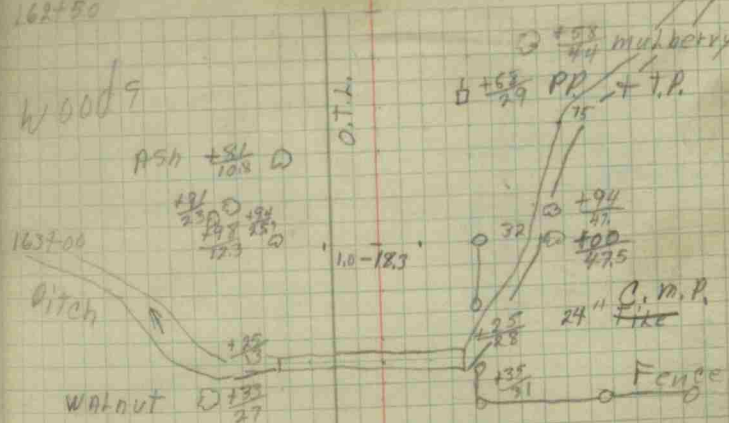

Woods

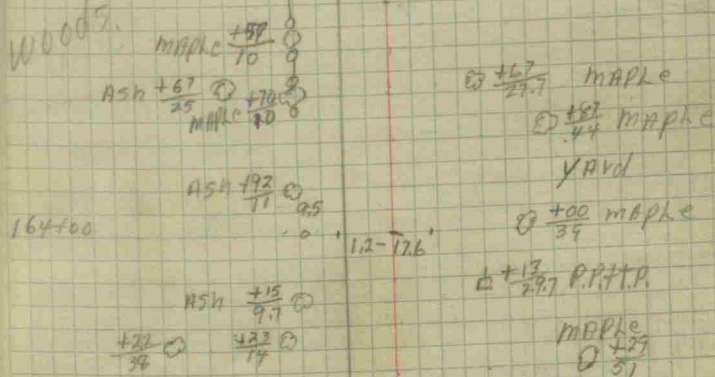

Woods

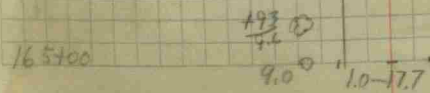
N
21.

+65

+90

22.

31

33

5
165700

WOODS

Walnut $\frac{+34}{71}$ ○
 $\frac{+35}{81}$ $\frac{+32}{85}$ Walnut
 Ash $\frac{+40}{75}$ ○
 Elm $\frac{+44}{29}$ ○
 Walnut $\frac{+59}{10}$ ○
 $\frac{+16}{10}$ ○
 Walnut $\frac{+80}{51}$ ○
 2 maple $\frac{+82}{27}$ ○
 166700 Ash $\frac{+92}{31}$ ○

Walnut ○ $\frac{+25}{36}$
 Walnut ○ $\frac{+22}{23}$
 Ash $\frac{+42}{33}$ ○
 Walnut
 Walnut ○ $\frac{+68}{32}$

167700 Tile $\frac{+93}{5}$ $\frac{+89}{30}$ RR, T.P.
 $\frac{+92}{27}$ 80.6
 9.5 ○ + 1.0 = 9.5
 Ditch
 smelt
 Ash ○ $\frac{+19}{30}$
 167750
 $\frac{+48}{27}$ $\frac{+48}{23}$

N
22.

○ $\frac{+16}{49}$ Barn
 $\frac{+12}{22}$ Drive } $\frac{+75}{75}$
 ○ $\frac{+70}{303}$ +26 Flower
 Behind Fence
 ○ $\frac{+42}{30}$ P.P. + T.P.
 ○ $\frac{+61}{31}$ Fence
 Pasture

○ 30.5

Ditch

1.0 = 18.6

○ $\frac{+42}{27.5}$ Con. w. 1" Iron Pipe
in it

○ $\frac{+17}{30}$ Fence
 ○ $\frac{+80}{32}$ Rial Fence
 +30 Drive
 ○ $\frac{+41}{43}$

23.

47.4

30.7

33.

36.7

47

S

167+50

$\frac{196}{58} \text{ B}$ $\frac{195}{26}$ 9.5 $\frac{110}{94}$
 168+00 10-19.7
 Corn

169+00 Stump $\frac{195}{10}$ 9.1 0.7-19.5 0.31

 $\frac{77.5}{39}$
 $\frac{19.5}{67}$

170+00 8.9 0 19.2 0.31.7

P.K. NAIL ON O.T.L.

N

23.

 $\frac{167}{43}$ MAPLE

+88

+68

+88

+88

+88

37

+100

 $\frac{125}{30}$ P.P.H.T.A

+35

72 +45

+45

30

 $\frac{72}{30.8}$ P.P.H.T.A

24.

8-5-69

26.5

27.8

stubs + 5 groups
 measurement to
 middle

S.

170+00

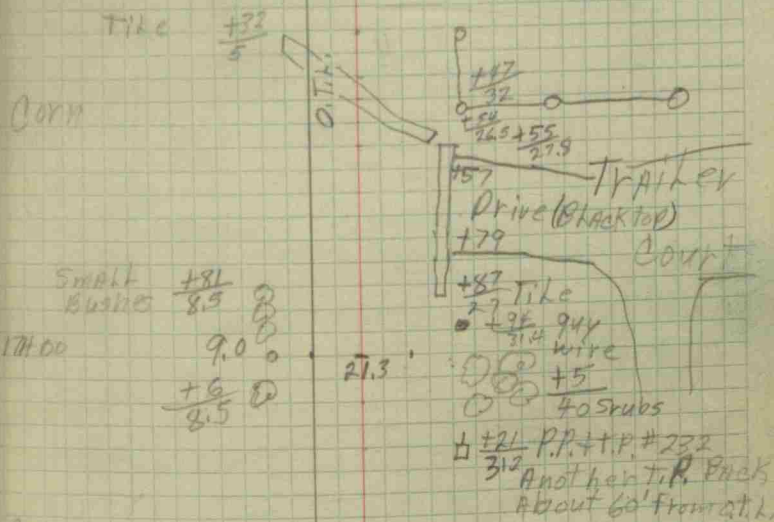

Small Bushes $\frac{181}{8.5}$ 2
 9.0 0
 $\frac{16}{2.5}$ 0

171.00

21.3

CORN

172+00

9.0 0 0.5-207

172+50

442 P.P. + T.P.
 30.8

N.
24.

Bronckche
 Mobile Home
 PARK

(GRASS)

+ #1
+ #9
33 pp.

172+50

0.11

Trailer don't
105
(grass) Back
to first
E. W. Street

173+00

8.0

21.7

Amoron
Post
For P.P. $\frac{+35}{6}$ Ⓛ

Ⓛ $\frac{+48}{32.5}$ P.P. + P.P.
+55 Ⓛ $\frac{+48}{39}$ mid. Scrubs
Ⓛ $\frac{+65}{49.5}$

19.5

PARK

LOT

+95

174+00

8.6

20-20

51

Walnut $\frac{+17}{9}$ Ⓛ

BLACK
TOP

56' to store
FRONT
(woods)
+26 WALK
+30

Bushes
AROUND
STUMP $\frac{+69}{8}$ Ⓛ

+50

49

+59 sign Post.

+55 to +73 AT 411

Ⓛ $\frac{+71}{33}$ P.P. + P.P.

175+00

8.8

22.1

26.

1754

Corn

0.71

GRASS

17600

8.0

22.4

$\frac{+35}{34}$ P.P. + T.P.

GRASS

17700

6.8

22

22.9

108' to
Street

177+50



$\frac{+20}{30}$ cc sign Back
OF Strub
+35 Strubs

$\frac{+12}{30}$

177+50

177+00

7.0°
2.2

O.I.L.

225

+55

Drive mobile
EAST PARK

+83

+92

30

tile
P.P. + 1.0

+92

+92 - 106

38-55 Stabs

8-7-69
AL-Bruce-wally-mint
28.

27.3

30

34.7

32.4

173100

28.

$\frac{125}{5}$  $\frac{120}{59}$ scrub
 $\frac{128}{77}$ tiled
 $\frac{128}{77}$ Scrubs
 $\frac{136}{39}$
 $\frac{141}{45}$

+52 Black top Drive
+63

$\frac{171}{50}$ Maple

Yard

+83

2

store

+9

179+20

7.2 0

20-232

$\frac{15}{49}$

$\frac{146}{356}$ P.P.+T.P.

$\frac{167}{46}$ E.L.M.

180+60

7.0 0

30-24

$\frac{117}{73}$ 0

$\frac{130}{0}$

+58

$\frac{134}{347}$ P.P.+T.P.
 $\frac{135}{324}$ underground
Cable

180+50

635-3800
Telephone 9

29.

30.5

63

68.32

71.61.92

-80

29.

181.50

163	+68	00
Underground	32	+71
Apple	59	10

181+00

40-23'

+93.0
 +91.0
 +90.0
 +89.0
 +88.0
 +87.0
 +86.0
 +85.0
 +84.0
 +83.0
 +82.0
 +81.0
 +80.0
 +79.0
 +78.0
 +77.0
 +76.0
 +75.0
 +74.0
 +73.0
 +72.0
 +71.0
 +70.0
 +69.0
 +68.0
 +67.0
 +66.0
 +65.0
 +64.0
 +63.0
 +62.0
 +61.0
 +60.0
 +59.0
 +58.0
 +57.0
 +56.0
 +55.0
 +54.0
 +53.0
 +52.0
 +51.0
 +50.0
 +49.0
 +48.0
 +47.0
 +46.0
 +45.0
 +44.0
 +43.0
 +42.0
 +41.0
 +40.0
 +39.0
 +38.0
 +37.0
 +36.0
 +35.0
 +34.0
 +33.0
 +32.0
 +31.0
 +30.0
 +29.0
 +28.0
 +27.0
 +26.0
 +25.0
 +24.0
 +23.0
 +22.0
 +21.0
 +20.0
 +19.0
 +18.0
 +17.0
 +16.0
 +15.0
 +14.0
 +13.0
 +12.0
 +11.0
 +10.0
 +9.0
 +8.0
 +7.0
 +6.0
 +5.0
 +4.0
 +3.0
 +2.0
 +1.0
 0
 -1.0
 -2.0
 -3.0
 -4.0
 -5.0
 -6.0
 -7.0
 -8.0
 -9.0
 -10.0
 -11.0
 -12.0
 -13.0
 -14.0
 -15.0
 -16.0
 -17.0
 -18.0
 -19.0
 -20.0
 -21.0
 -22.0
 -23.0
 -24.0
 -25.0
 -26.0
 -27.0
 -28.0
 -29.0
 -30.0
 -31.0
 -32.0
 -33.0
 -34.0
 -35.0
 -36.0
 -37.0
 -38.0
 -39.0
 -40.0
 -41.0
 -42.0
 -43.0
 -44.0
 -45.0
 -46.0
 -47.0
 -48.0
 -49.0
 -50.0

+51 Beruh

+75

+61

182+00

8.5

3.0-23.5'

37.5

+10

AL-Terry-Bruce-Mally-
30. 8-8-69

S
182100

P.K. nail in top of
wood stump at
182119
1st floor

weeds

OTL

+10

+70

43

$\frac{100}{90}$

+43

P.P. + T.P.

YARD

GRASS

188100

54

33-23

184100

58

30-23

184150

$\frac{+43}{54}$ P.P. + T.P. #13

N

30.

31.

145

31.

18450

0	0	Blue
+52	+52	spruce
47	52	

18500

6.0'

27-228

18600

30-232

2' Clay tile +69

Ditch

18700

6.0'

25-22

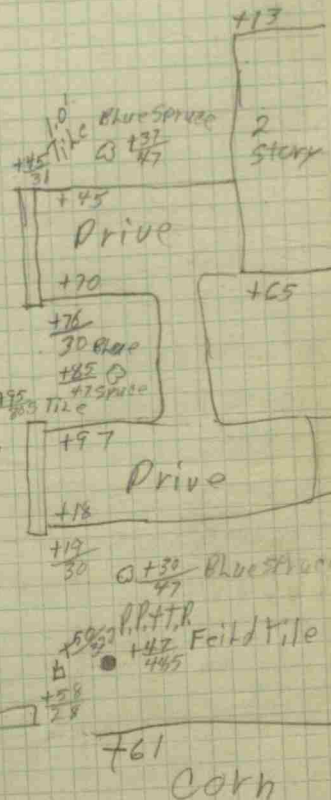

32.

8-7-49

W. S+38

0+02

N

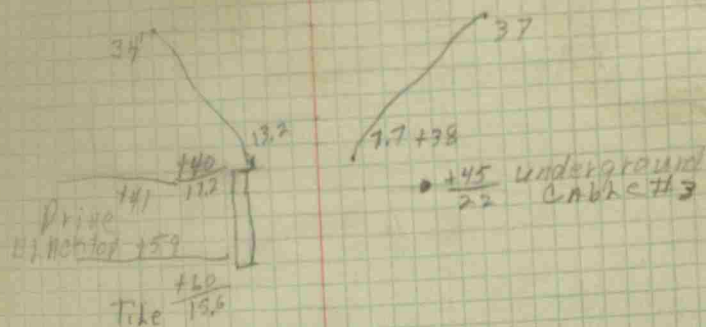
E.
32.

1+00

'9.0-9.0'

Underground
Cable Along
East Side
205' From
STN. #0+45 to 2+00

2+00

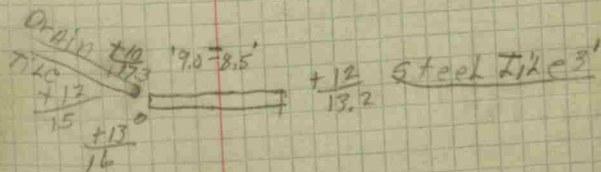

2+50

+45
12

33.

W 5-38

E

2150

33.

Drive

$\frac{165}{120}$ "like 11"

2100

8.9-8.8

AL-Terry-Bruce-walk
34. C.R. 1050E

P.K. nail in center
of Road 100N 29' to P.K. north

STAKES 18.5' From P
on west side

S-3A

W. 2000

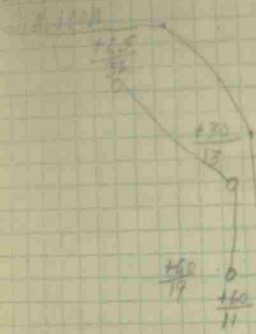

1100

P.K. +23/17.3

2400

2950

P.K.

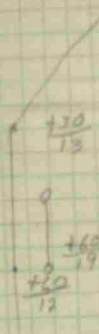

C.R. 1050E

12.8 11.5-12.9 18.

16.7 11.6-11.5 17.6

+37/12.9 wild cherry

N
↑
34. E

- ① +24/14.8 Wild Cherry
- ② +35.6 Thorn Tree
- ③ +44.2
- ④ 18.2 Wild Cherry
- ⑤ +44.2
- ⑥ +52/16 Thorn trees

35.

P.K. NAIL AT STA. # 3100
Q of Road 1050F

2950

radius $\frac{151}{17.6}$ 0

0 $\frac{191}{17.6}$ Wildcherry

3100

18.6 0 $\frac{102}{11.6}$ 0 17.9

E
35.

36.

187700

Weeds

O. T. H.

188700

6.6 0

33-22.6

$\frac{5+51}{32}$ RR + T.H

189700

7.4 0

30-23

189750

36.

37.

N
37.

189-52

19000 6.5' 0' 35-23.5'

□ $\frac{+66}{32}$ P.P.T.P.# 32-49 WA

19100 7.7' 0' 25-23'

+32 Fence
50
Bushes
Along Fence

19200 8.0' 0' 30-23'

38.

372

38.

192400

Corn

b $\frac{+22}{972}$

193100

7.00 '28-23

194100

7.40 '26-229'

194150

wood stake with
nail at sta # 195+96
9' to Ash tree southeast

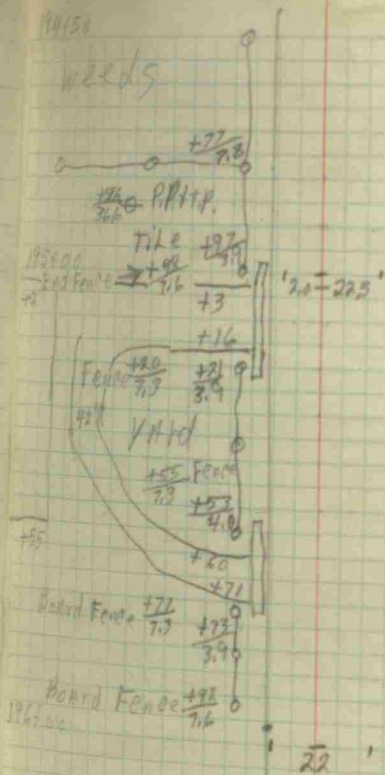

Corn

Corn

Corn

AL - Bruce - MARY - LINDA -

40.

8-11-69

33

Rose bushes
beside drive
AT STA +33 +44

P.K. NAIL
R

196-00

ASH 110
21

40.

Corn

att.

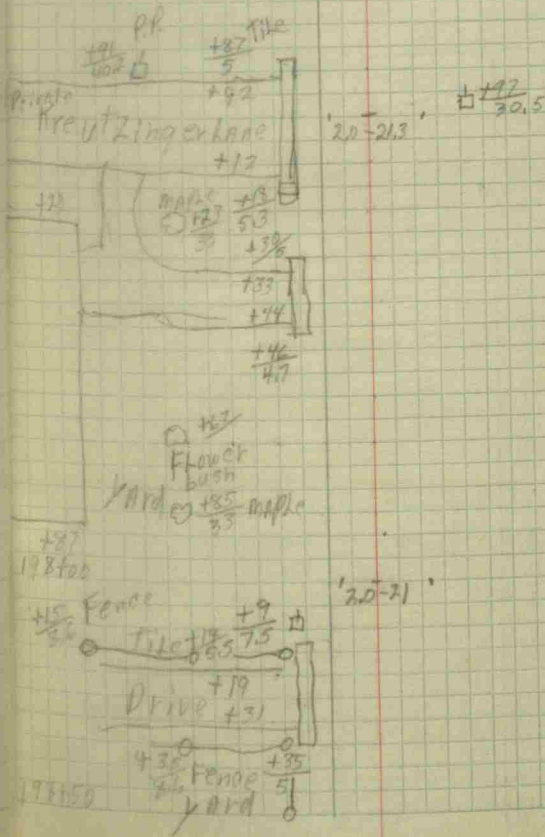

41.

41.

198150

+55

Pine

Yard

+80

199100

Apple

+30
PineDrive to
FIELD

Clover

200100

Yard +55

Flower
Bush

+77

201100

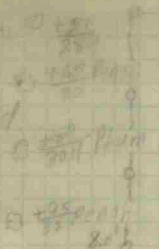

05-21.5'

+17
24 R.P. + T.P.

R.P.

Corn

20.5'

20.5'

42.

5.7

25

28

42.

201430

111	712	118
111	118	118
<hr/>		
	435	
T.P. + R.P.	136	136
	8	8
		5

□ $\frac{118}{29}$ P.P. + T.P.

Corn

202100	122	136
	199	
	199	
	100	
	6	
		20

O.T.L.

+11

VARD

+52

+77

Clover

203100

21

□ $\frac{118}{29}$ P.P. + T.P.

203150

111	118	118
	118	118
<hr/>		
	118	
House	118	118
Trailer	145	145

44.

22.

Drive tt+61 to County line
A 12 from a.t.l.

44.

2004-04

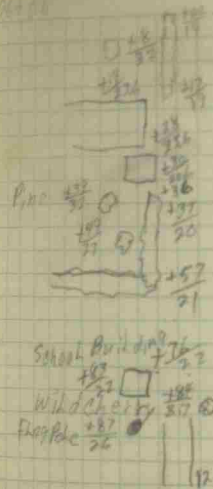
b $\frac{102}{20}$ P.P. 17.P

21

32A-4583

'68 Chev Nova II Would not stop
for flagman + speed

82

1240 A 67 Ford 1/2 ton

180 00	5200
3 00	3
177 00	15600
156 00	
21 00	

TRIGONOMETRIC FORMULÆ

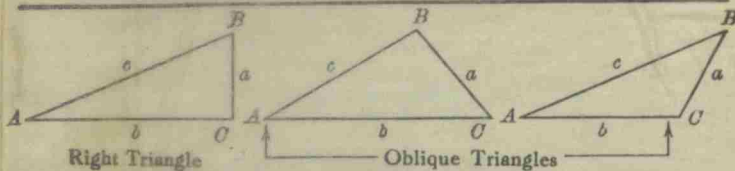

Solution of Right Triangles

For Angle A , $\sin = \frac{a}{c}$, $\cos = \frac{b}{c}$, $\tan = \frac{a}{b}$, $\cot = \frac{b}{a}$, $\sec = \frac{c}{a}$, $\operatorname{cosec} = \frac{c}{a}$

Given	Required	Formula
a, b	A, B, c	$\tan A = \frac{a}{b} = \cot B, c = \sqrt{a^2 + b^2} = a \sqrt{1 + \frac{b^2}{a^2}}$
a, c	A, B, b	$\sin A = \frac{a}{c} = \cos B, b = \sqrt{(c+a)(c-a)} = c \sqrt{1 - \frac{a^2}{c^2}}$
A, a	B, b, c	$B = 90^\circ - A, b = a \cot A, c = \frac{a}{\sin A}$
A, b	B, a, c	$B = 90^\circ - A, a = b \tan A, c = \frac{b}{\cos A}$
A, c	B, a, b	$B = 90^\circ - A, a = c \sin A, b = c \cos A$

Solution of Oblique Triangles

Given	Required	Formula
A, B, a	b, a, C	$b = \frac{a \sin B}{\sin A}, C = 180^\circ - (A + B), c = \frac{a \sin C}{\sin A}$
A, a, b	B, c, C	$\sin B = \frac{b \sin A}{a}, C = 180^\circ - (A + B), c = \frac{a \sin C}{\sin A}$
a, b, C	A, B, c	$A + B = 180^\circ - C, \tan \frac{1}{2}(A - B) = \frac{(a - b) \tan \frac{1}{2}(A + B)}{a + b}$ $c = \frac{a \sin C}{\sin A}$
a, b, c	A, B, C	$s = \frac{a + b + c}{2}, \sin \frac{1}{2}A = \sqrt{\frac{(s - b)(s - c)}{bc}}$ $\sin \frac{1}{2}B = \sqrt{\frac{(s - a)(s - c)}{ac}}, C = 180^\circ - (A + B)$
a, b, c	Area	$s = \frac{a + b + c}{2}, \text{area} = \sqrt{s(s - a)(s - b)(s - c)}$
A, b, c	Area	$\text{area} = \frac{bc \sin A}{2}$
A, B, C, a	Area	$\text{area} = \frac{a^2 \sin B \sin C}{2 \sin A}$

REDUCTION TO HORIZONTAL

Horizontal distance = Slope distance multiplied by the cosine of the vertical angle. Thus: slope distance = 319.4 ft. Vert. angle = $5^\circ 10'$. From Table, Page IX, $\cos 5^\circ 10' = .9959$. Horizontal distance = $319.4 \times .9959 = 318.09$ ft.
Horizontal distance also = Slope distance minus slope distance times (1 - cosine of vertical angle). With the same figures as in the preceding example, the following result is obtained. $\operatorname{Cosec} 5^\circ 10' = .9959, 1 - .9959 = .0041$. $319.4 \times .0041 = 1.31$. $319.4 - 1.31 = 318.09$ ft.
When the rise is known, the horizontal distance is approximately:—the slope distance less the square of the rise divided by twice the slope distance. Thus: rise = 14 ft., slope distance = 302.6 ft. Horizontal distance = $302.6 - \frac{14 \times 14}{2 \times 302.6} = 302.6 - 0.32 = 302.28$ ft.