

*Book 1*

SURVEYS

FIELD NOTES

*Robert W. Armstrong  
County - Surveyor - Engineer*

**K+Σ**

**MINING TRANSIT BOOK**

LEVEL BOOK #!  
ROBERT ARMSTRONG

# Index

Page	Date	Name	SEC.
1	10-18-65	Mr. Pruitt	13
2	10-25-65	Joe Rankin	1
3	10-27-65	Weldon Ayers	31
4	10-27-65	Cl. Hamic	11
5	10-29-65	Raymond Trent	27
6	11-1-65	Mr. Poland	20
7	11-3-65	Revised Joe Rankin	1
8	11-4-65	Mr. Ray Hill	7
9	11-9-65	Wanda Joe	3
10	11-15-65	Bill Pope	23
11	11-22-65	Paul Oline	4
12	12-17-65	Carl Oline	23
13	12-22-65	Louis Davis	19
14	12-21-65	State 5505	146
15	1-7-66	Rayne & Alexander	25
16	1-10-66	SPACE 5565	25
17	1-19-66	Mr. J. J. Shearer	32
18	1-19-66	VESS VAUGHN	28
19	1-19-66	"	28
20	1-20-66	MAS. ion Co. Mrs. HERRIMAN	3
21	2-3-66	Frank Ellis	4
22	2-10-66	Mrs. Herley Huggar	1
23	3-1-66	Mr. Harry Gilbert	29
24	2-14-66	Mr. Harold SPANNAN	18/19
25	3-4-66	Mr. Frank Elrod	8
26	3-5-66	Revised - Mr. Adams	8
27	3-3-66	Mr. John Kendall	17
28	3-9-66	Mr. John Allen	2
29	3-15-66	Charles Shaw	6
30	3-10-66	Cl. Schier	4
31	3- -66	Monie Money	32
32			
33			
34			
35			
36			
37			
38			
39			
40			
41			
42			
43			
44			
45			
46			

Index

15

Page	Date	Owner
18		
19		
20		
21		
22		
23		
24		
25		
26		
27		
28		
29		
30		
31		
32		
33		
34		
35		
36		
37		
38		
39		
40		
41		
42		
43		
44		
45		
46		
47		
48		
49		
50		
51		
52		
53		
54		
55		
56		
57		
58		
59		
60		
61		
62		
63		
64		
65		
66		
67		
68		
69		
70		
71		
72		
73		
74		
75		
76		
77		
78		

10-18-65  
Survey for Mr. Smith  
Sec. 13 T14N R1E

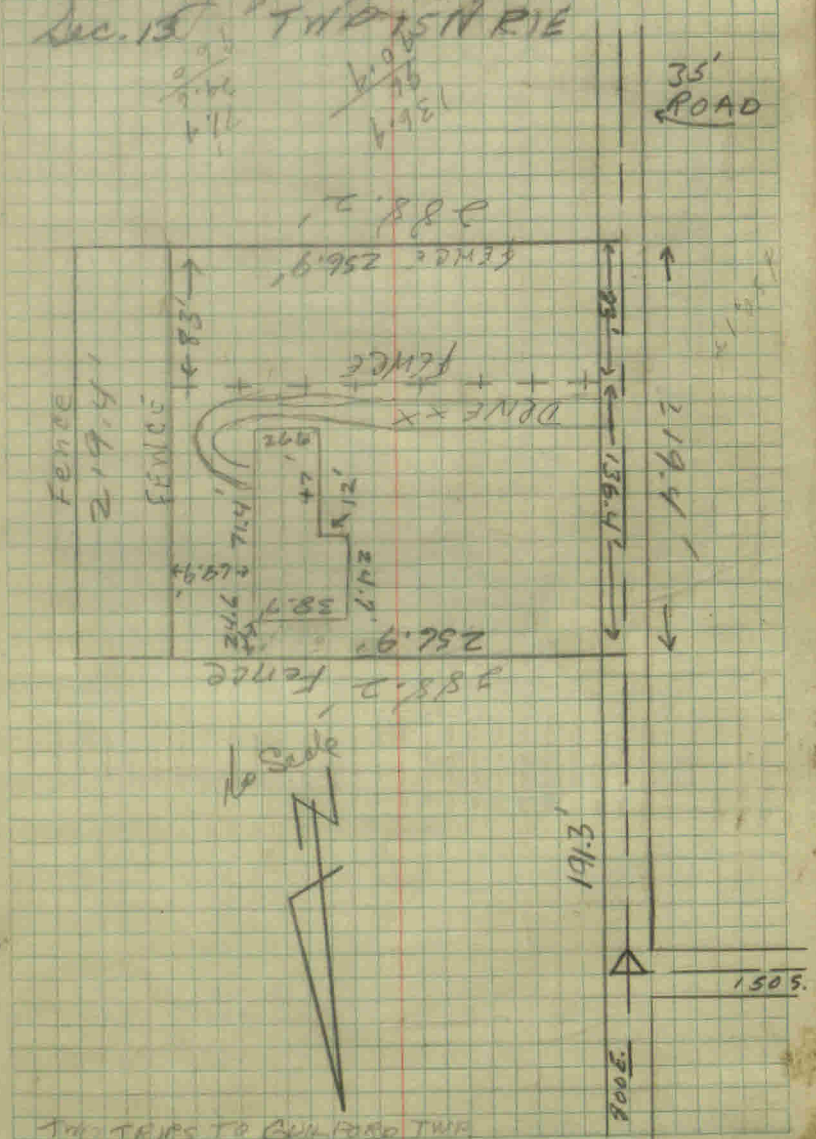

TWO TRIPS TO GUN FENCE TWP

Completed by  
P.L. & J.M.

1770

680.13  
NW cor.

680.13  
NW cor.

$$\begin{array}{r} 1238 \\ 1926.01 \\ \hline 165 \\ 96275 \\ 116390 \\ 19265 \\ \hline 318872.5 \end{array}$$

$$\begin{array}{r} 564.72 \\ 165 \\ \hline 399.02 \end{array}$$

$$\begin{array}{r} 318872.5 \\ 304920 \\ \hline 139522.5 \\ 130680 \\ \hline 165 \end{array}$$

7.3  
 165

Survey for Joe Rankin 2  
 Sec. 4 Twp. 15 N. R1W

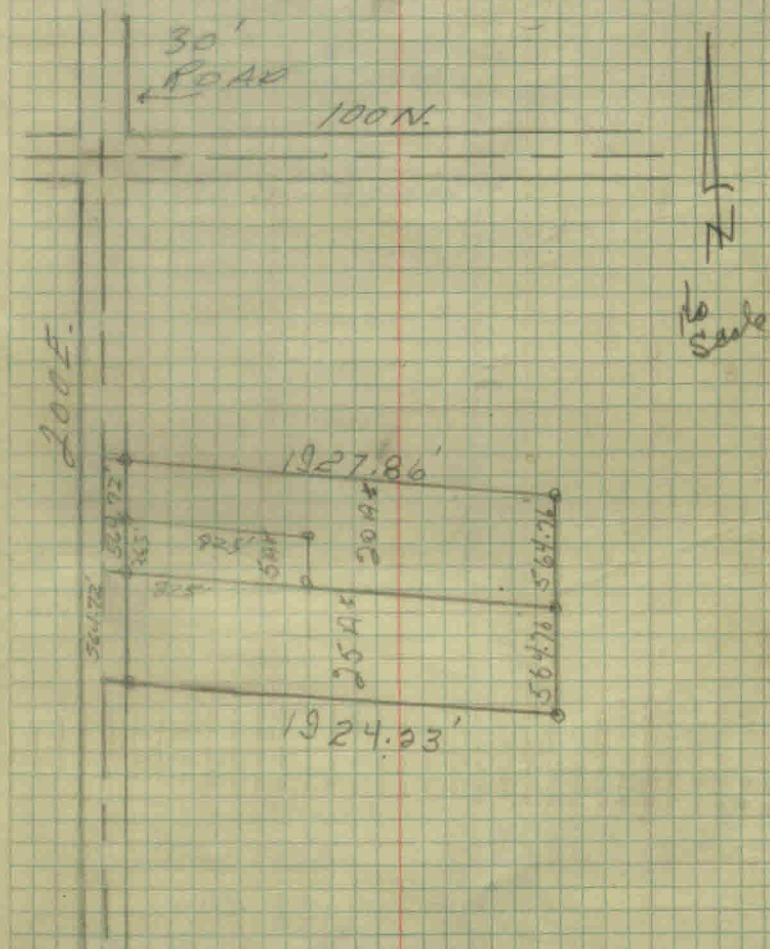

Completed  
 By P.L. & J.M.

142  
 16.91  
 58.50

STAKES ARE SET AT EDGE OF BANK

Notation 33' R/W

Notation - 60' from S.L. New Cr. begin

Notation - 786.5' to fence line

Notation - 917' to fence at edge of creek bank.

Survey for Wilder Acres 3  
 Sect 3 T.17N R.1E 10-26-65

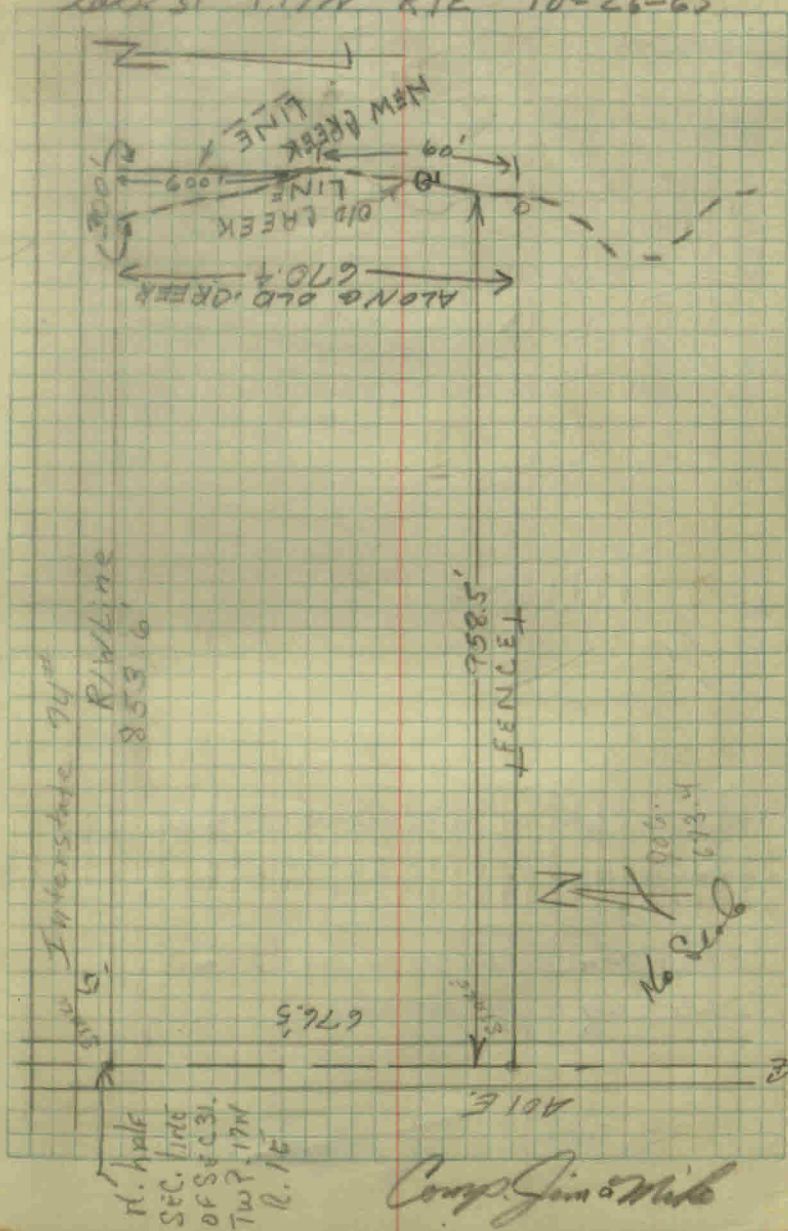

$$\begin{array}{r} 133.4 \\ 62.4 \\ \hline 195.8 \end{array}$$

NOTATION - 50' from edge of  
grass to E. EDGE OF BUILDING

134' FROM E. EDGE OF BUILDING  
TO W. EDGE OF GRASS

4

Survey for H. Muncie  
Sec. 11 T15N R1E 10-26-65

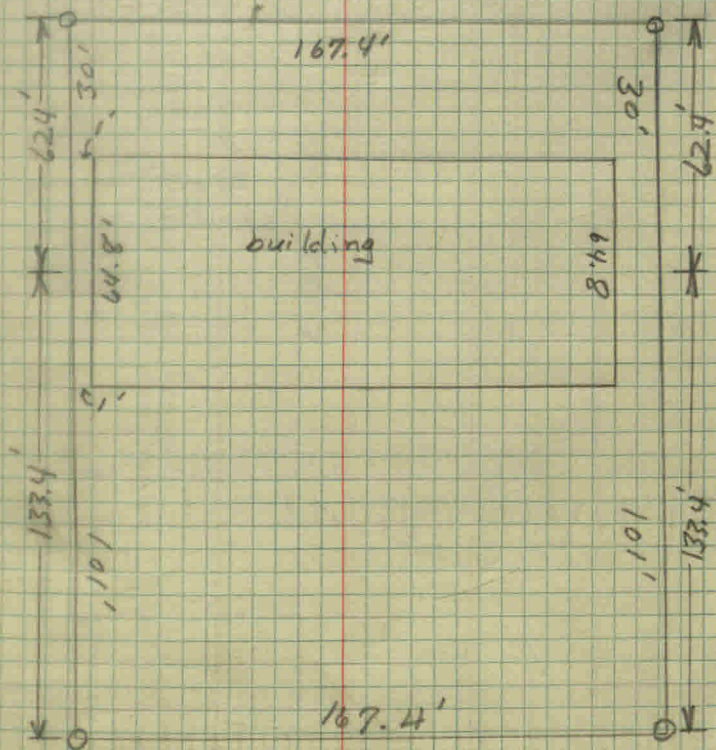

N  
Scale

Comp. Jim A. Munk

5

Survey for Mr. Bernard Trent  
Sec. 27 T. 15 N. R. 1 E. 10-29-65

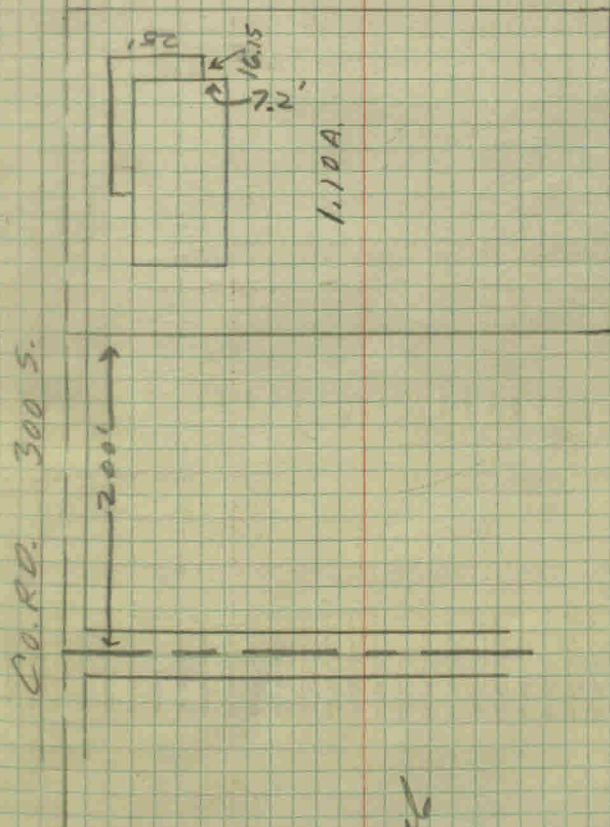

Station Drive 20' wide

to South  
Camp. Jones & White



$$\begin{array}{r} 43560 \\ 150 \\ \hline 1057716 \\ 87120 \\ \hline 134571 \\ 134571 \\ \hline 0 \end{array}$$

0839

20.02

1057716

$$\begin{array}{r} 1320 \\ 8013 \\ \hline \end{array}$$

$$\begin{array}{r} 0917750 \\ 3 \\ \hline 63928 \\ 24291 \\ \hline 092091 \\ 0251 \\ \hline 8013 \\ 15825 \\ \hline 134571 \\ 87120 \\ \hline 0 \end{array}$$

Survey for Ralph Poland<sup>6</sup>  
 Section 20 T15N R2E 11-1-65

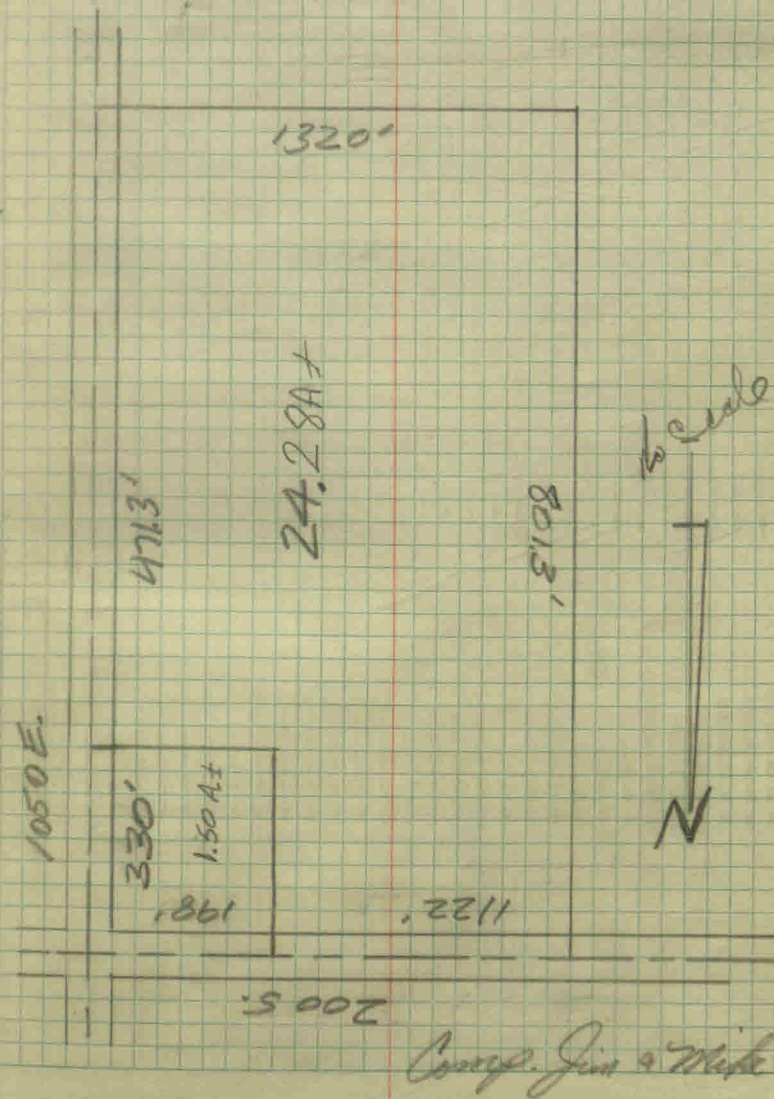

24.28A ±

4713'

8013'

to scale

N

330'

1.50 A.F.

198'

1122'

2005'

Comp. Jim & Mike

Revised Survey for Joe Rankin<sup>7</sup>  
Sec. 1 T15N R1W 11-3-65

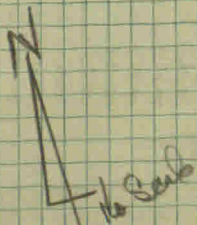
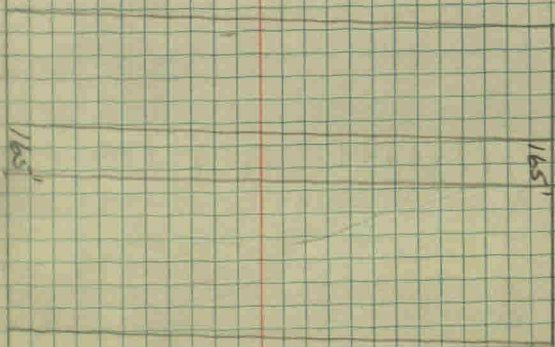

Camp. By Jim & Mike

B2.02

1000

Gim 8

Survey for Mr. Roy Hill  
 Sec. 7 T15N R.1W  
 HIWAY 36

11-5-65

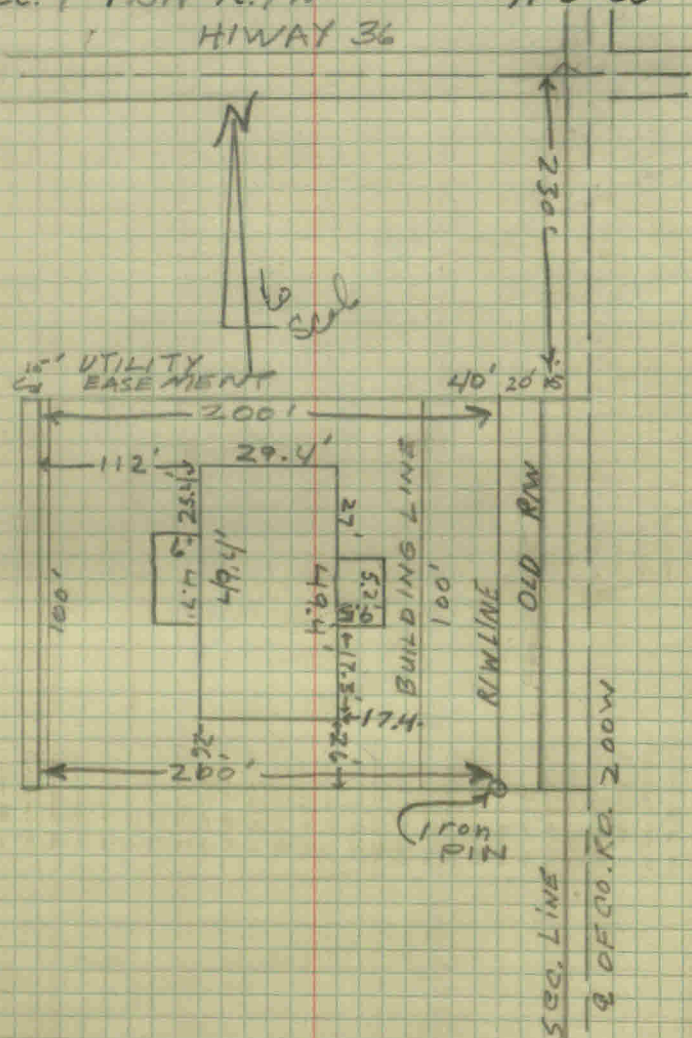

Completed by Gim & Mike

Survey for Mr. La Jue  
SEC 3 TWP 15 N. R. 1 E.  
11-9-65

~~Patented~~  
~~Survey~~

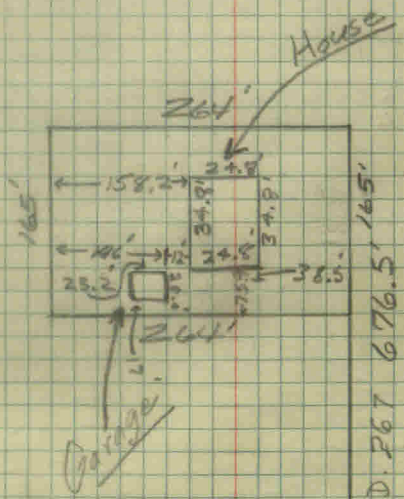

145'  
 261'  
 158.2'  
 25.3'  
 24.5'  
 34.5'  
 38.5'  
 37.8'  
 267  
 676.5  
 145'

Completed by  
John + Alice

E. H. White  
STAKE  
SEC 3 T. 15 R. 1 E.

Survey for Mr. Carl C. Pood

Sec. 23 Twp. 15 Range 1E.

2112'  
E of St. Co. 767  
110'



No  
Scale

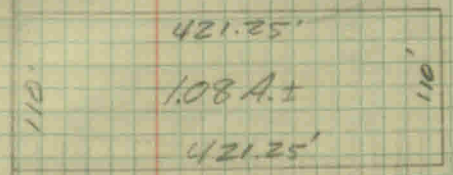

VS  
corner  
of plot

Completed by  
Jim & Mike

$$\begin{array}{r} 42 \text{ ft} \\ 37 \text{ ft} \\ \hline 5 \text{ ft} \end{array}$$

Survey for Paul Cross  
Sec. 4 Twp. 14 N. Range 2 W  
11-22-65

11

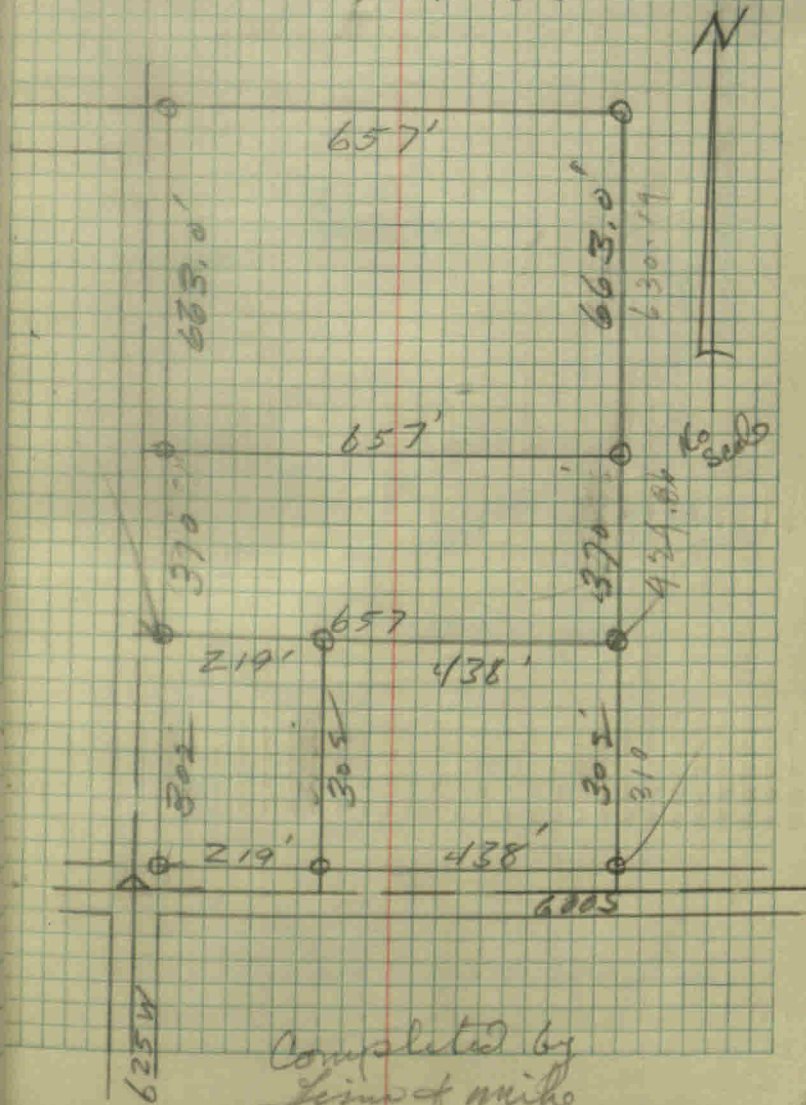

Survey for Mr. Carl Cross '12

Sta. 23 TURNER R. 12.

12/19/65

New corner of  
Turner R. 12.  
See Sta. 107 R. 12.

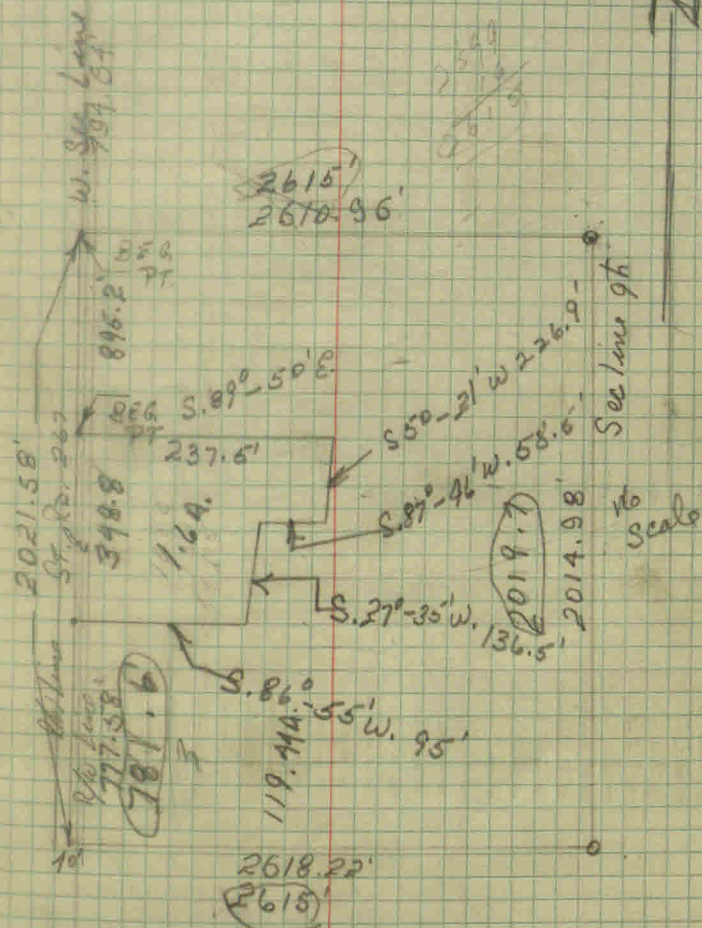

Completed by Bob + Mike + Jim

Survey for Mrs Louis Davis

13

Completed by Gene G. Hulse

12-22-65

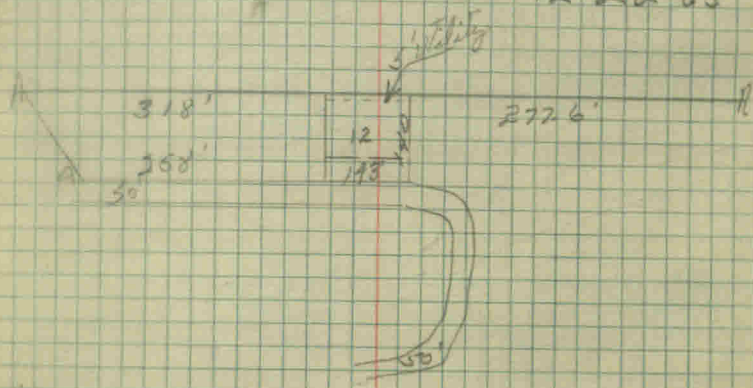

SEC. 19 - 17 - 2 E.



Stake 550 S. Temp. 31° 14  
Temp. 32°  
Dec. 21, 1965  
SEC. 146-14-142E.

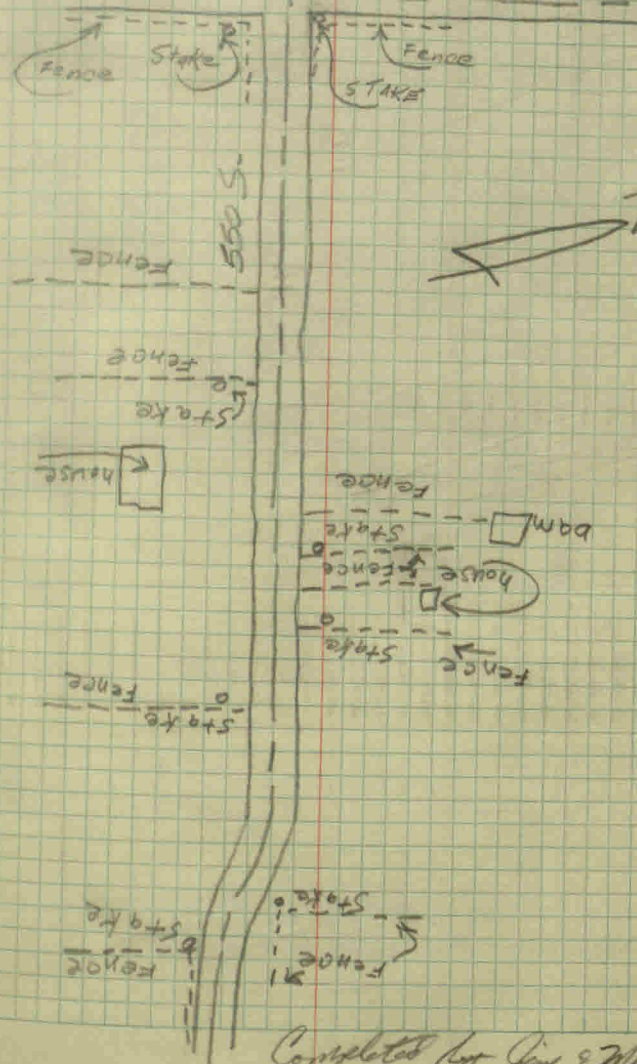

Completed by Jim & Mike

temp. 270

15

Survey for Raymond Alexander  
1-7-65 Sec. 25 T19N R14W  
900 N.

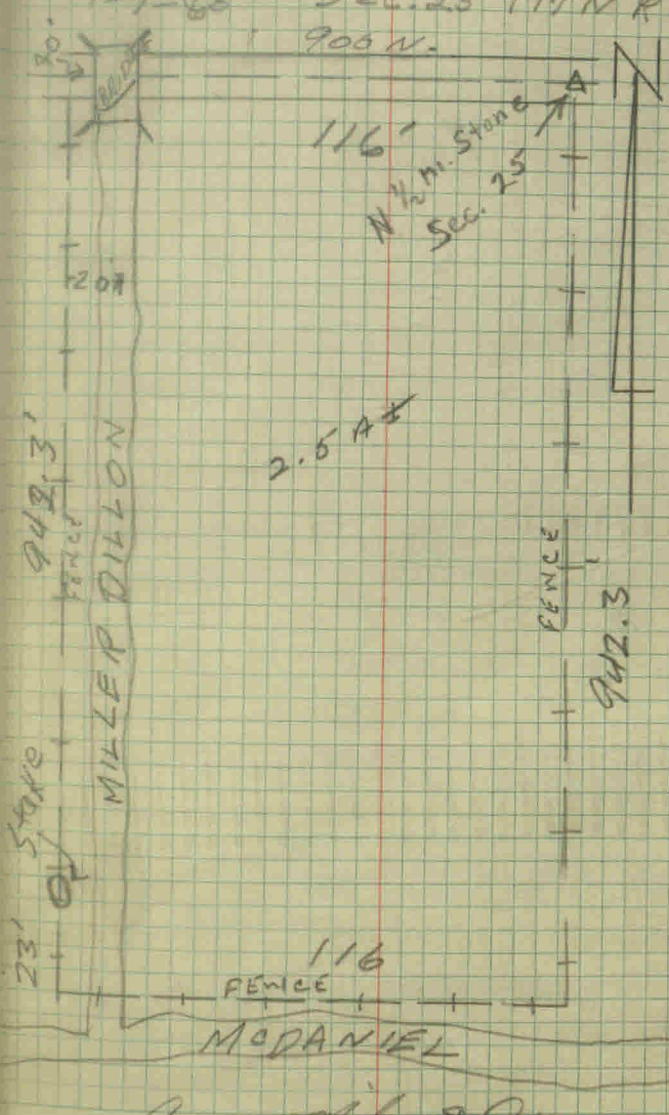

Comp. Mike & Jim

Complete  
Bab + Mike  
Reeves Road

TEMP 27° 16

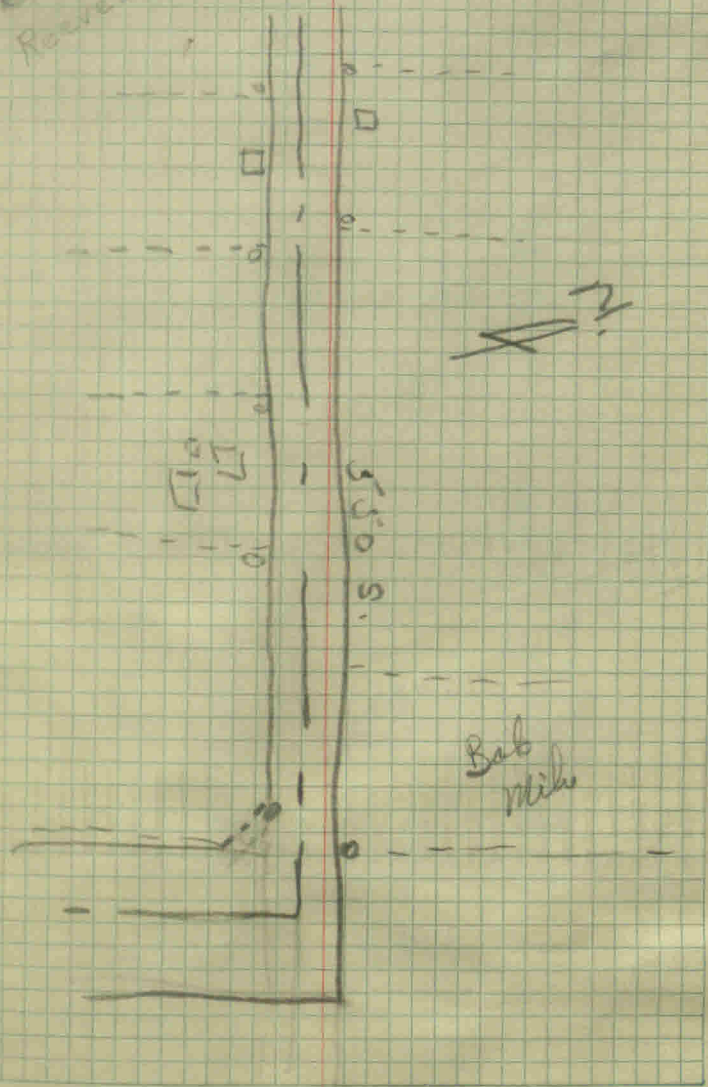

Survey for Mar. Sh. No. 17  
1-14-66

e.  $\frac{1}{2}$  St.

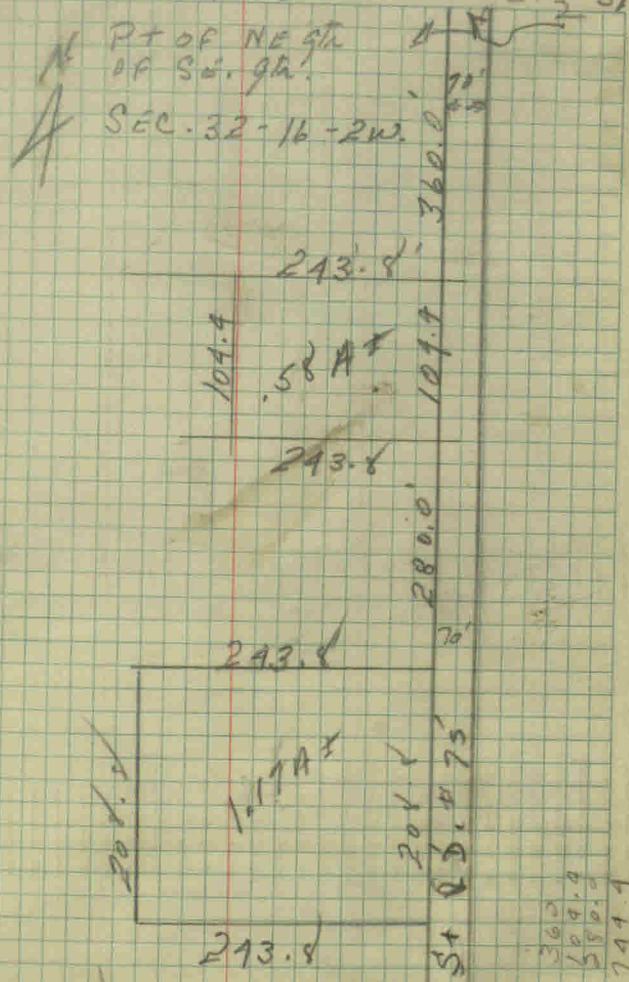

Compiled  
by  
BOB  
M. de

JESS - VAUGHN

SEC 28-17-1W 18

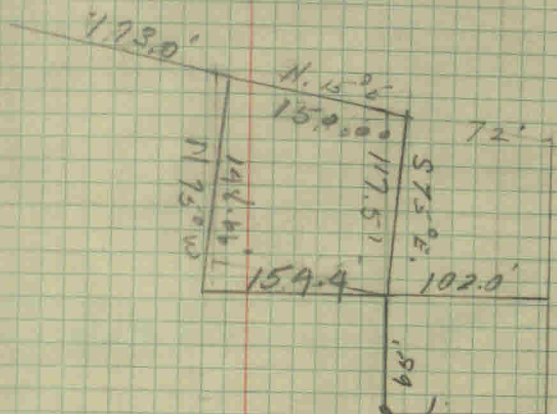

128.  
35.4  
159.4

364.0'  
N-S-N-W-N-W  
40

Barb  
Mills

JESS  
Vaughan

19

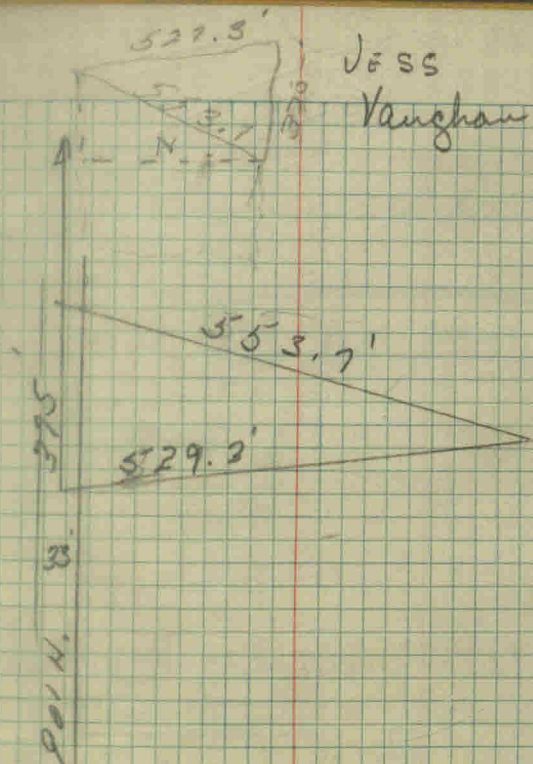

560  
1/2

OF COURSE SURVEY FOR 20  
 BY MR. C.M. HERRIMAN  
 1-20-66

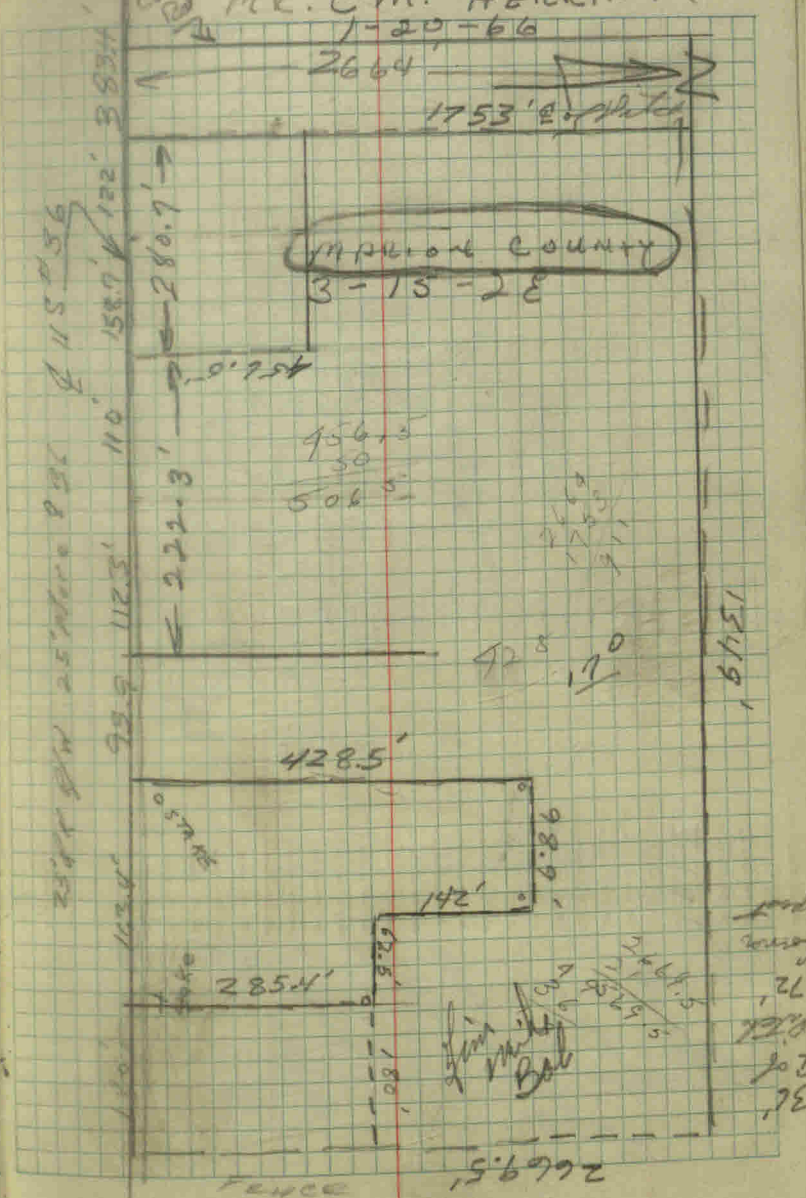

2344.8' N 25' W 2664'

115.036

110' 158.9' 122' 389.4'

222.3'

98.9' 112.3'

123.0'

110'

2344.8'

MADISON COUNTY  
 3-15-28

956.3  
 50  
 506.3

428.5  
 17.0

428.5'

285.4'

142'

FENCE 266.95'

1545'

72'  
 26'  
 31'

1246.5

2-3-46

Survey for Mr. Frank Ellis 21

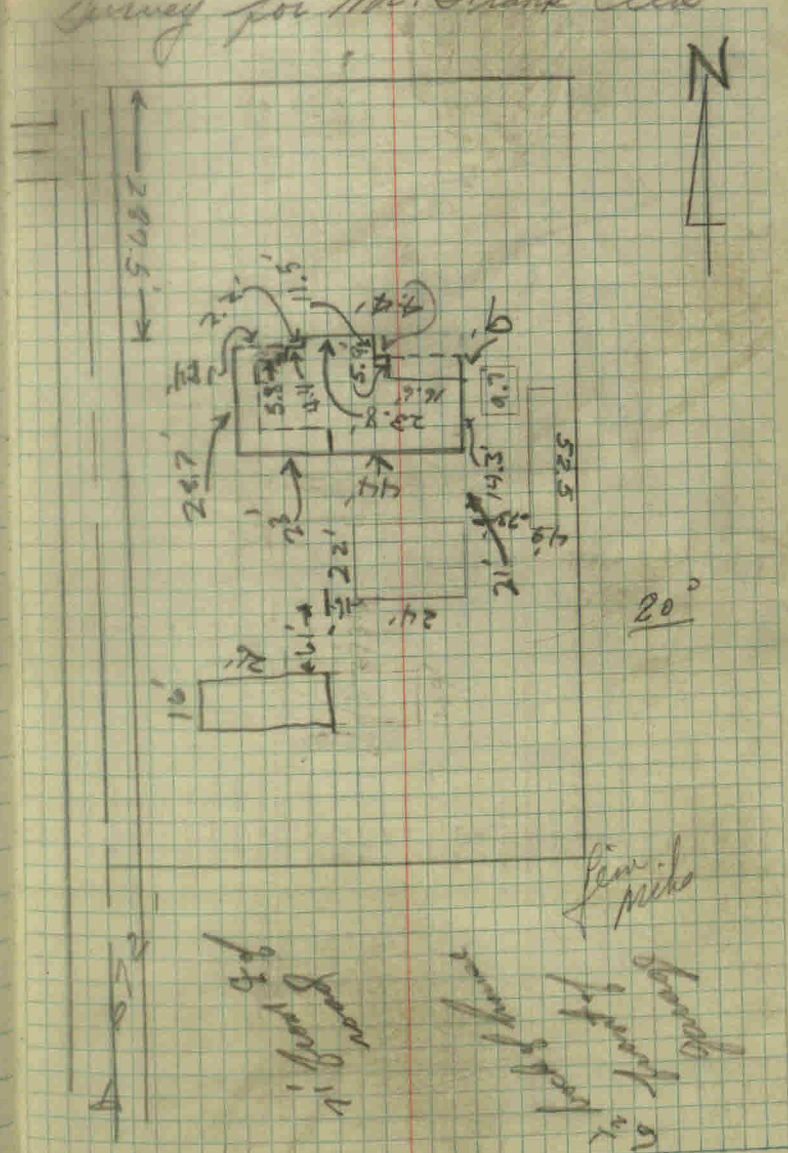

Gen. Mike  
 Survey for Frank Ellis

Survey for Frank Ellis



Survey for Mrs. Henry Huggler 22

2-10-66

Wat  
60'

$$\begin{array}{r} 410.4 \\ 251.0 \\ \hline 159.4 \end{array}$$

Sept 14 R.I.E. 125.5

$$\begin{array}{r} 2 \overline{) 251} \\ \underline{50} \\ 51 \\ \underline{102} \\ 149 \\ \underline{149} \\ 0 \end{array}$$

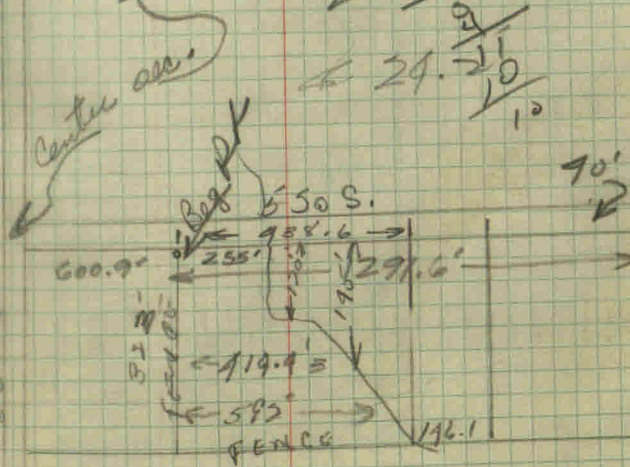
$$\begin{array}{r} 24.2 \\ \underline{10} \\ 14.2 \end{array}$$

$$\begin{array}{r} 410.4 \\ 251.0 \\ \hline 159.4 \end{array}$$

$$\begin{array}{r} 255 \\ \underline{100} \\ 155 \\ \underline{100} \\ 55 \end{array}$$

620.9  
458.6

816.0  
10.8  

---

789.2

340.8  
77.0  

---

417.8  
926.0  

---

1343.8

Survey for HARRY Gilbert 23  
A Pct. N.E. qtr of Sec. 29-15-28.

3-9-66  
42°

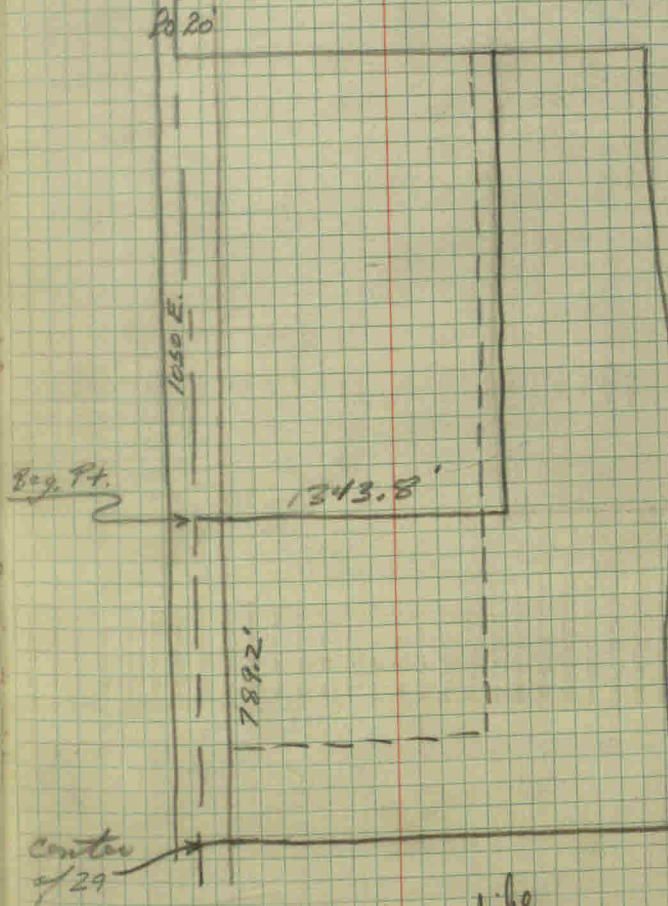

Milo  
Grew

Survey for Harold Spannau 24  
2-19-66

SUGAR GROVE  
Sabalivi Grove

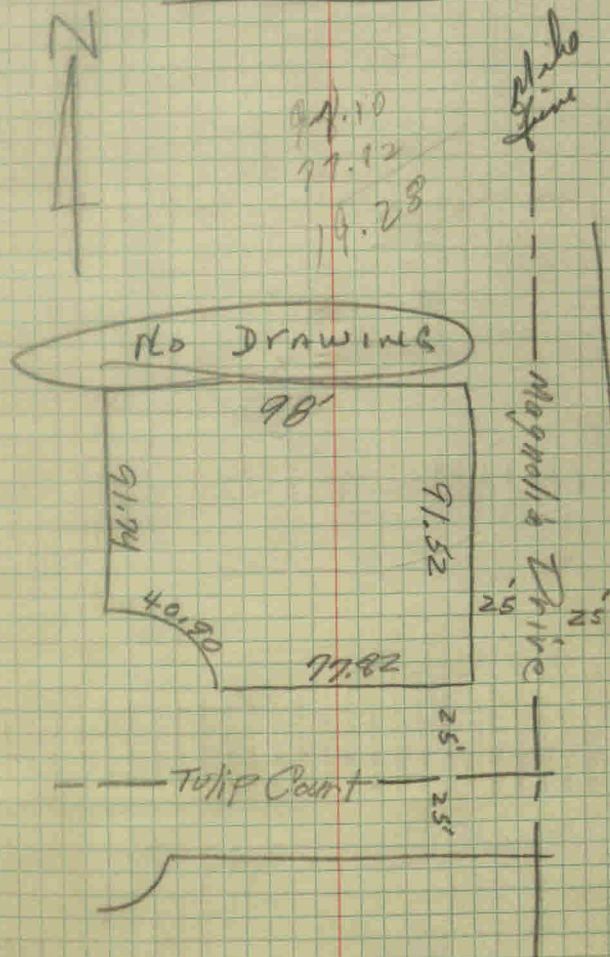

Survey for  
F. Elrod

Sec 18 & 19 19-2W

3-4-66

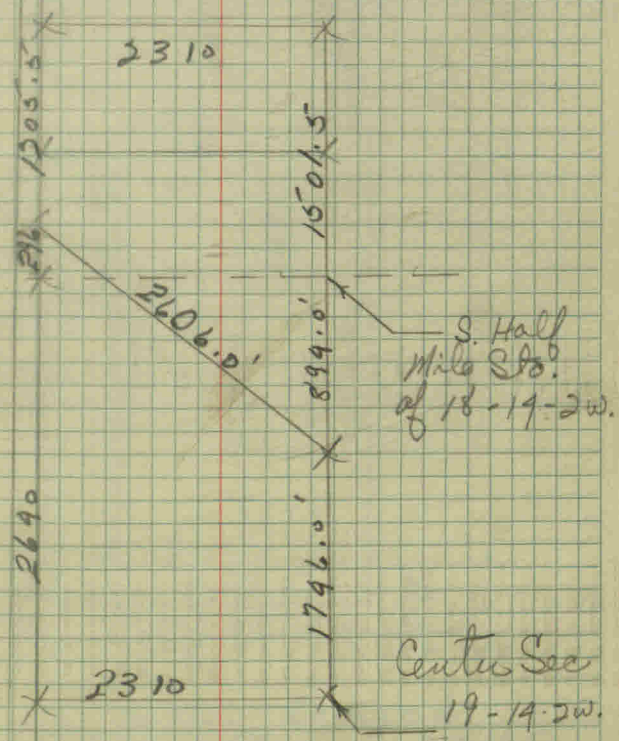

Milo  
Ginn

Adams  
3-2-66

Milo  
Juni 26

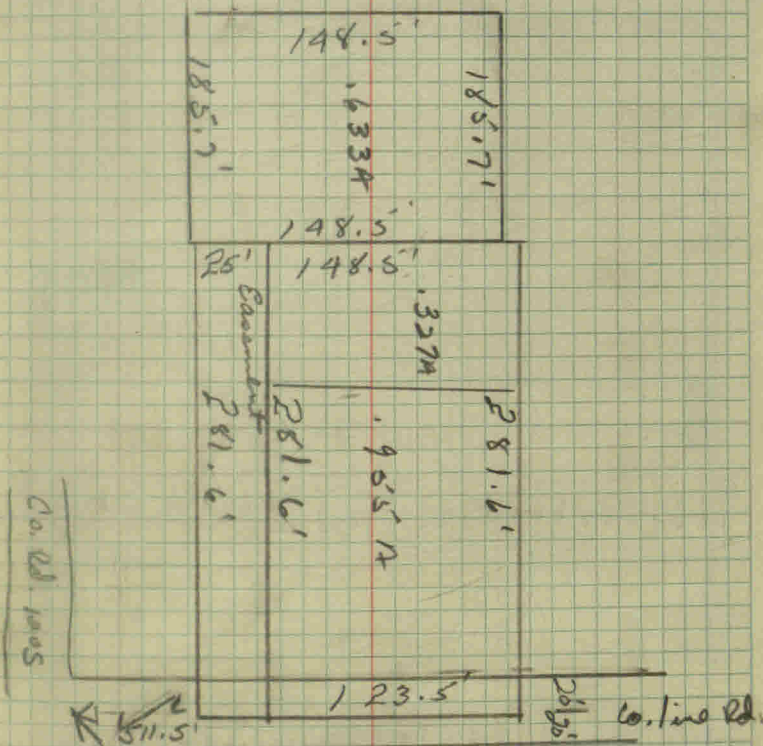

Note: Revised  
From 7-28-65

SE. corner of  
3 Ept. of sec 8  
Twp 15 R2E.

Survey for John Kendall

27

3-3-66

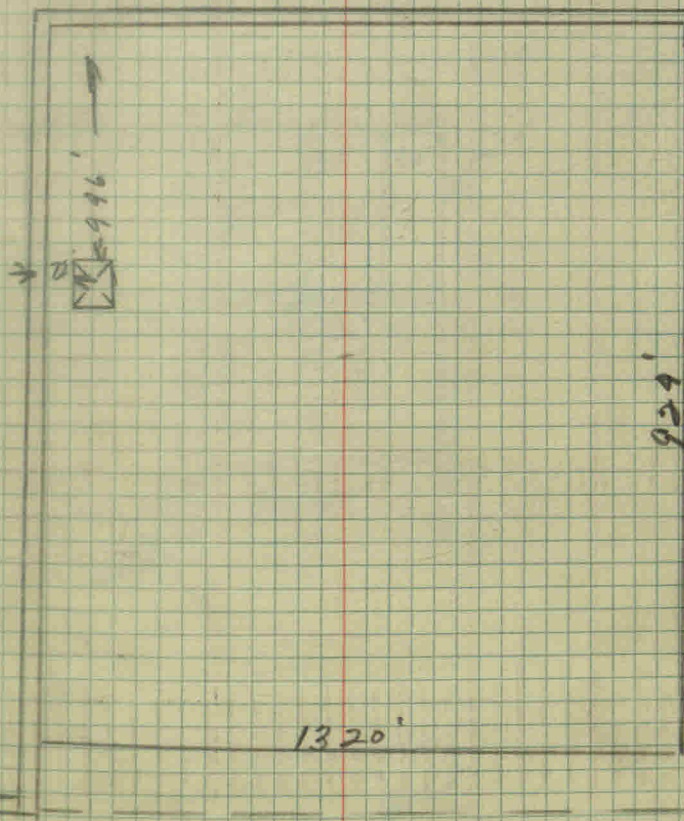

Five  
Mile

17-16-12

Mr John Allen  
3-9-66

28

Block # 5 Lots # 1 and 2

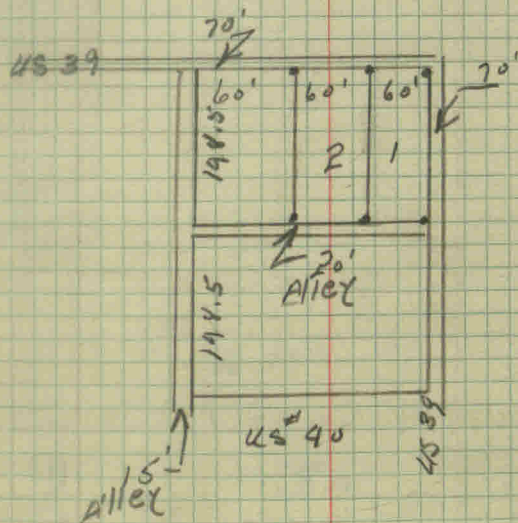

John  
Allen

Survey for Cover Shaw

29

Sec. 6 T15N R1W 3-15-66

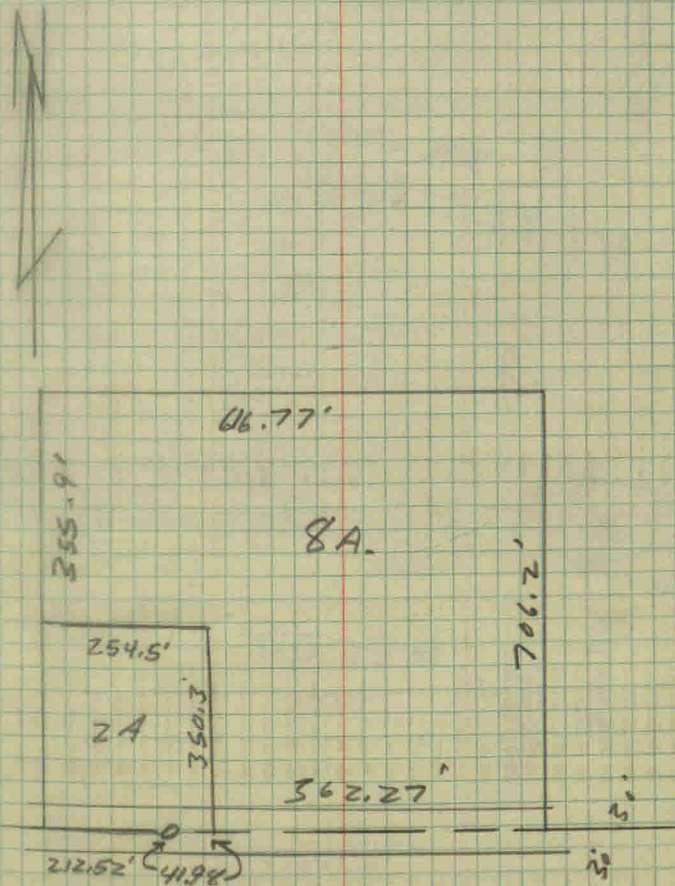



Survey for C. Schier  
Sec. 4 T16N R1E 3-10-66

30

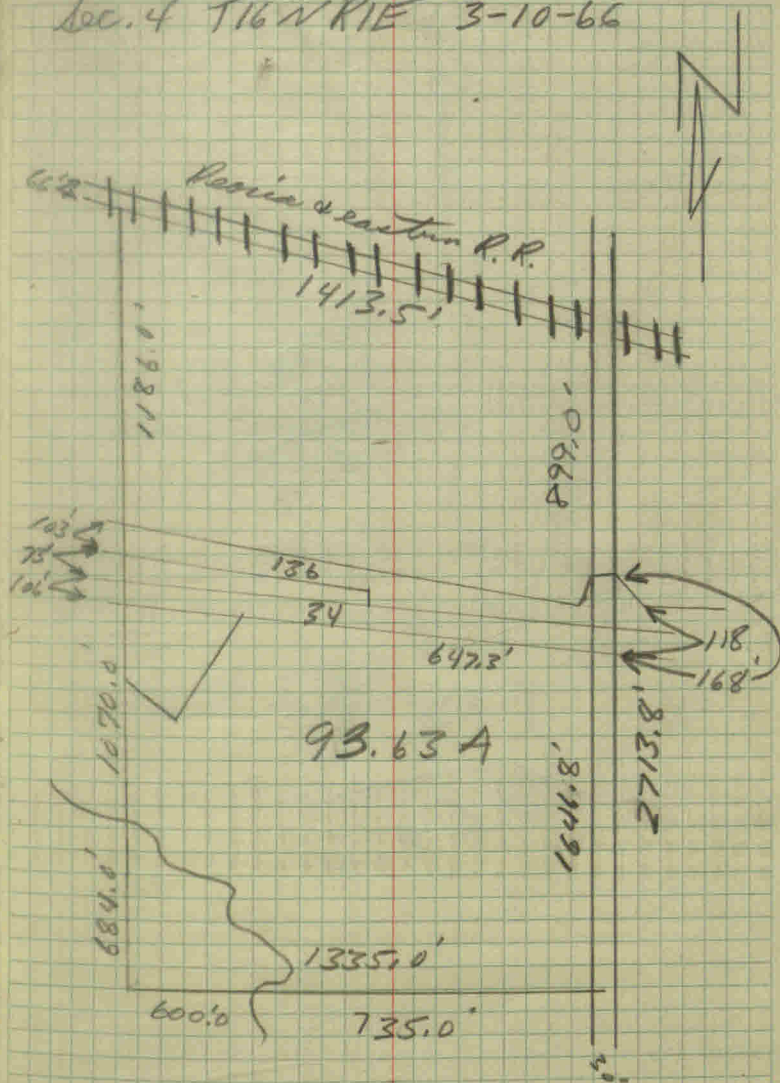

Survey for Morris Money 31  
 Sec. 32 T16 N R1E

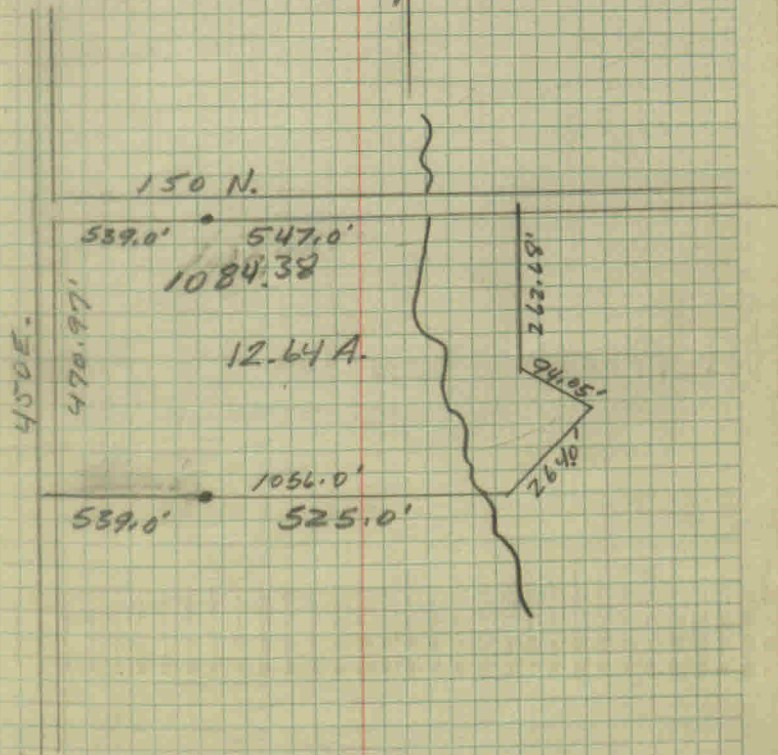

539.0  
 547.0  
 -----  
 1086.0

539.0  
 525.0  
 -----  
 1064.0

$375$   
 $529$   

---

 $3375$   
 $1750$   

---

 $1875$   
 $158375$   

---

 $27158375$   



---

 $43560$   
 $89187$   
 $93562$   

---

 $406270$

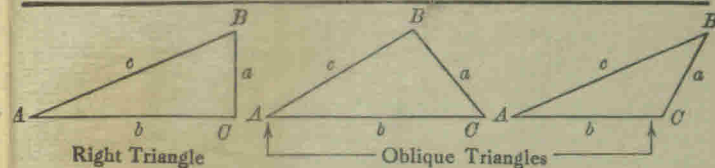
TRIGONOMETRIC FORMULÆ



Solution of Right Triangles

For Angle A.  $\sin = \frac{a}{c}$ ,  $\cos = \frac{b}{c}$ ,  $\tan = \frac{a}{b}$ ,  $\cot = \frac{b}{a}$ ,  $\sec = \frac{c}{a}$ ,  $\text{cosec} = \frac{c}{a}$

Given	Required	Formulas
$a, b$	$A, B, c$	$\tan A = \frac{a}{b} = \cot B$ , $c = \sqrt{a^2 + b^2} = a \sqrt{1 + \frac{b^2}{a^2}}$
$a, c$	$A, B, b$	$\sin A = \frac{a}{c} = \cos B$ , $b = \sqrt{(c+a)(c-a)} = c \sqrt{1 - \frac{a^2}{c^2}}$
$A, a$	$B, b, c$	$B = 90^\circ - A$ , $b = a \cot A$ , $c = \frac{a}{\sin A}$
$A, b$	$B, a, c$	$B = 90^\circ - A$ , $a = b \tan A$ , $c = \frac{b}{\cos A}$
$A, c$	$B, a, b$	$B = 90^\circ - A$ , $a = c \sin A$ , $b = c \cos A$

Solution of Oblique Triangles

Given	Required	Formulas
$A, B, a$	$b, c, C$	$b = \frac{a \sin B}{\sin A}$ , $C = 180^\circ - (A + B)$ , $c = \frac{a \sin C}{\sin A}$
$A, a, b$	$B, c, C$	$\sin B = \frac{b \sin A}{a}$ , $C = 180^\circ - (A + B)$ , $c = \frac{a \sin C}{\sin A}$
$a, b, C$	$A, B, c$	$A + B = 180^\circ - C$ , $\tan \frac{1}{2}(A - B) = \frac{(a - b) \tan \frac{1}{2}(A + B)}{a + b}$ $c = \frac{a \sin C}{\sin A}$
$a, b, c$	$A, B, C$	$s = \frac{a + b + c}{2}$ , $\sin \frac{1}{2}A = \sqrt{\frac{(s - b)(s - c)}{bc}}$ $\sin \frac{1}{2}B = \sqrt{\frac{(s - a)(s - c)}{ac}}$ , $C = 180^\circ - (A + B)$
$a, b, c$	Area	$s = \frac{a + b + c}{2}$ , $\text{area} = \sqrt{s(s - a)(s - b)(s - c)}$
$A, b, c$	Area	$\text{area} = \frac{bc \sin A}{2}$
$A, B, C, a$	Area	$\text{area} = \frac{a^2 \sin B \sin C}{2 \sin A}$

REDUCTION TO HORIZONTAL

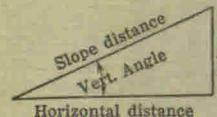

Horizontal distance = Slope distance multiplied by the cosine of the vertical angle. Thus: slope distance = 319.4 ft. Vert. angle =  $5^\circ 10'$ . From Table, Page IX.  $\cos 5^\circ 10' = .9959$ . Horizontal distance =  $319.4 \times .9959 = 318.09$  ft. Horizontal distance also = Slope distance minus slope distance times (1 - cosine of vertical angle). With the same figures as in the preceding example, the following result is obtained.  $\text{Cosine } 5^\circ 10' = .9959$ ,  $1 - .9959 = .0041$ .  $319.4 \times .0041 = 1.31$ .  $319.4 - 1.31 = 318.09$  ft. When the rise is known, the horizontal distance is approximately:—the slope distance less the square of the rise divided by twice the slope distance. Thus: rise = 14 ft., slope distance = 302.6 ft. Horizontal distance =  $302.6 - \frac{14 \times 14}{2 \times 302.6} = 302.6 - 0.32 = 302.28$  ft.