

LET E²13-14-1E

COUNTY

1370

RECORD OF CORNER

LOCATION OF MONUMENT: SECTION ____, T. ____ N., R. ____

Found: __ Set: __ Depth: _____

Description: _____

Bearings to reference objects are magnetic unless a contrary mode is shown.

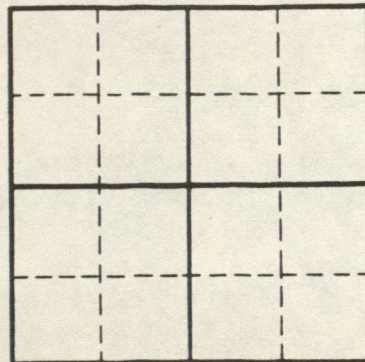

In June and July 1951, the undersigned was unable to find a monument for this corner after extensive surveying and digging. All of the old available surveys, including those of Trotter and Harvey, were investigated with no benefit resulting, so the search was abandoned. Numerous and conflicting pipes and railroad spikes have been set for this corner by subsequent surveyors without entries having been made therefor in the County Surveyor's Corner Record Book. On November 7, 1983, County Surveyor Alton Huntsman, his deputy David Roberson, Higbie Land Surveying (represented by owner Tony Higbie and his party chief Steve Maxwell and crew, in behalf of an adjoining landowner), and the undersigned (appointed by Mr. Huntsman under I.C. 36-2-12-11) renewed the search with much diligence. Once more digging did not find the original monument. None of the marks placed since 1951 was acceptable beyond a reasonable doubt and the position of the corner could not be determined from traces of earlier evidence nor from testimony of witnesses. Therefore, the location was presumed lost and it was restored by a single proportionate measurement between identified section corners north and south. The Higbie company supplied the survey and Mr. Roberson and the undersigned installed the new monument and took the references.



Stanley M. Shartle
Stanley M. Shartle, P.E. & L.S.

Date: _____

51.5

3211
1379
1832

pipe is 1307'E.
straight line is 1316.68'E
RR pipe is 1374.43'E
prolong 2 stones to S. 1321.7'E

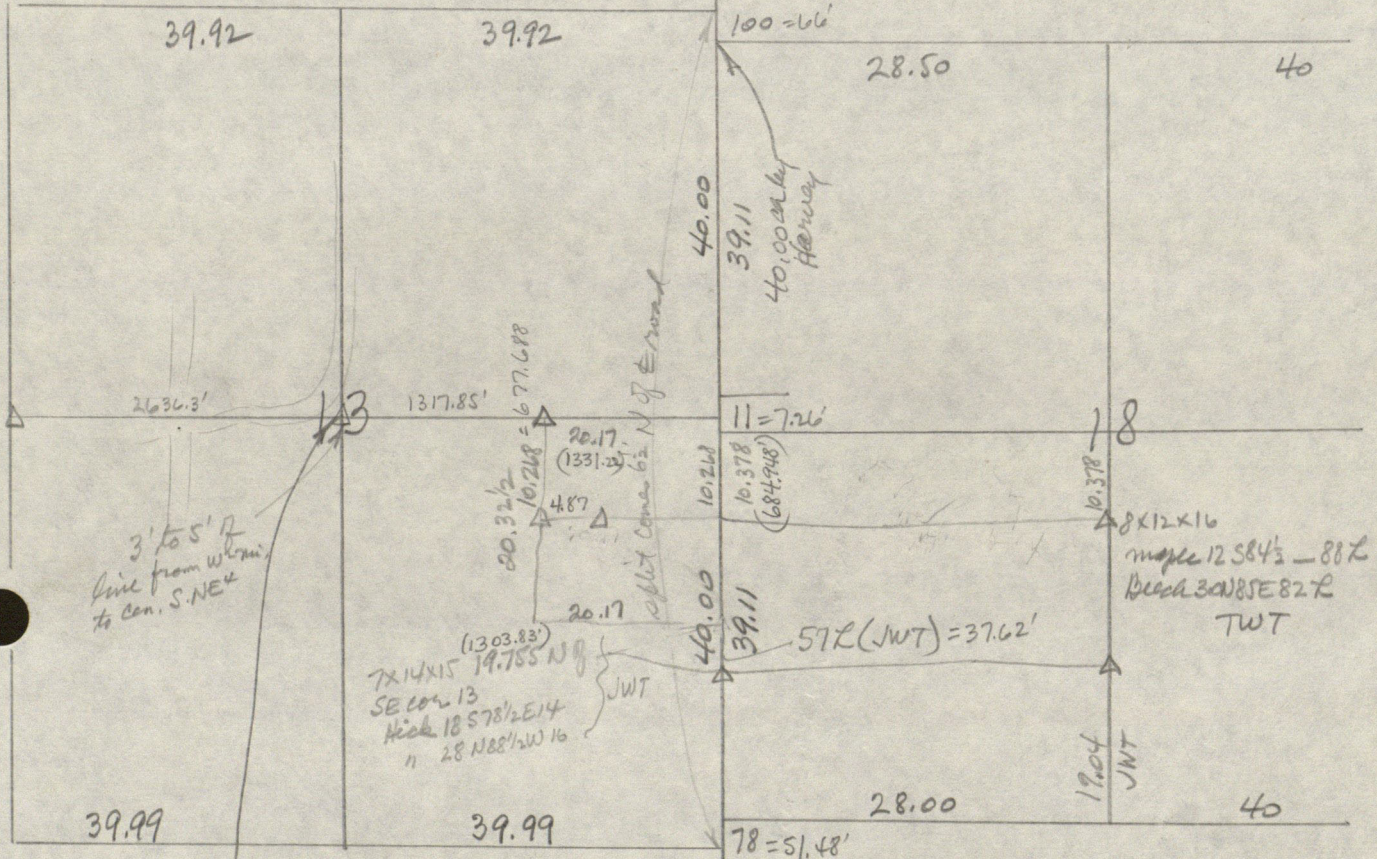

Stone 1/2" deep
Metal cor. post S. 15.30'
P pole S 70°E 61.55'
" " N 80°W 128.105'
" " S 80°W 140.50'
Shurtle 10-13-52

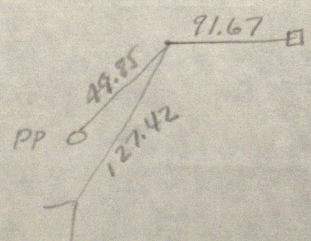
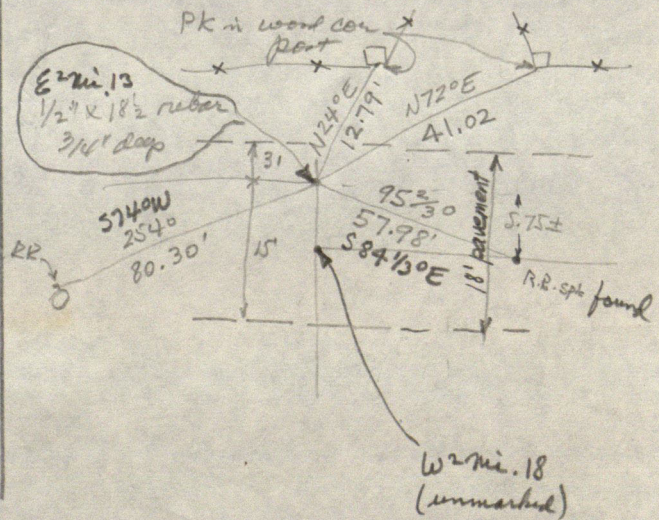

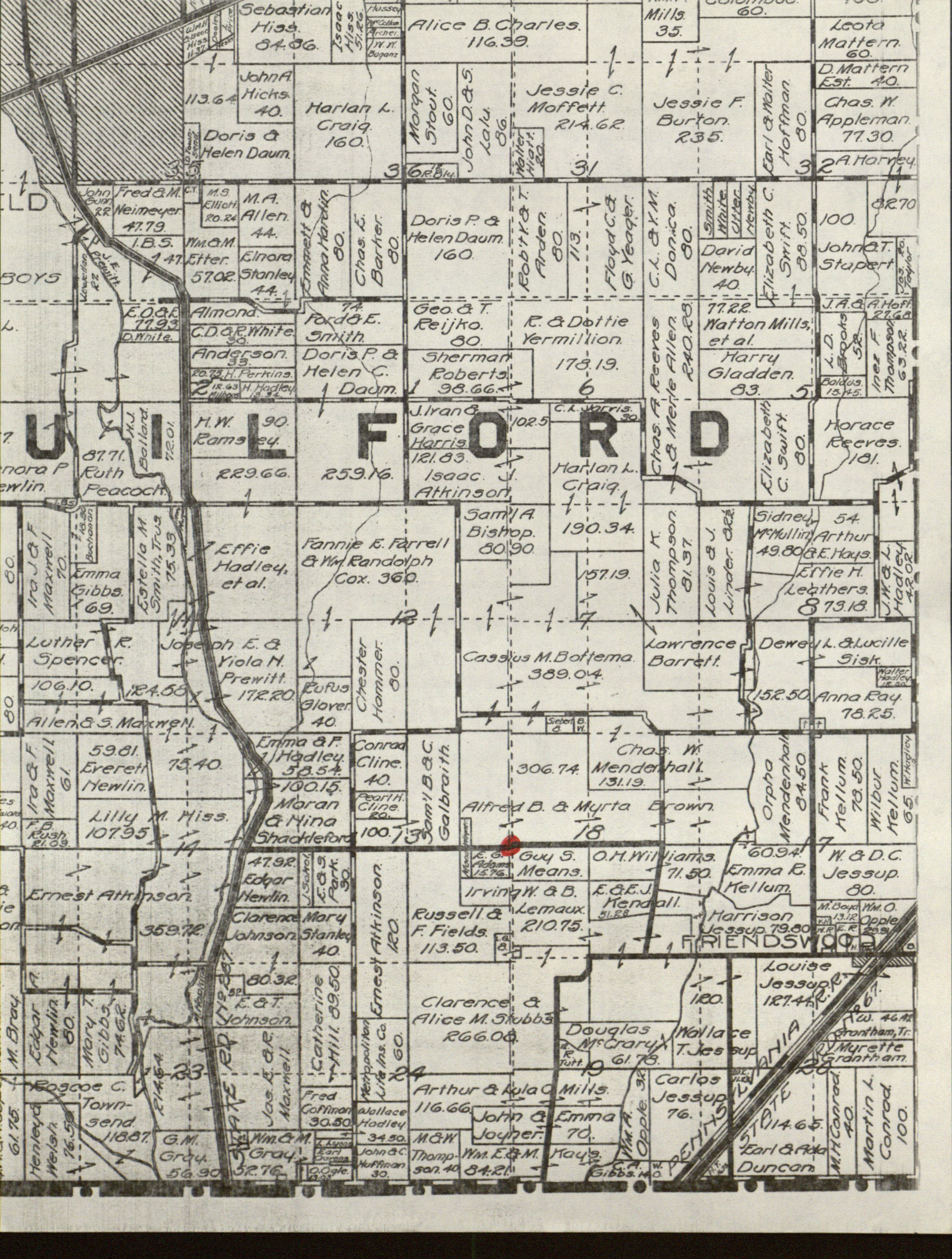

John A. Hicks 40.
Doris & Helen Daum 160.

Alice B. Charles 116.39.

Mills 35.

Leota Mattern 60.
D. Mattern Est. 40.
Chas. W. Appleman 77.30.
A. Harney 11.

John A. Hicks 40.

Harlan L. Craig 160.

Morgan Stout 60.
John D. S. Lulu 86.

Jessie C. Moffett 214.62.

Jessie F. Burton 235.

Earl & Walter Hoffman 80.

Chas. W. Appleman 77.30.
A. Harney 11.

Fred & M. Neimeyer 47.79.

M.S. Elliott 20.24.
M.A. Allen 44.

Annhardt & Chas. E. Barber 80.

Doris P. & Helen Daum 160.

Robert T. Arden 80.

Floyd C. & G. Yeager.

C.L. & M. Donica 80.

Smith White Newby 40.

Elizabeth C. Swift 88.50.

John A. T. Stupert 100.
J.A. & A. Hoff 27.60.

E.O. & D. White 77.93.

Almond Ford & E. Smith 30.

Geo. & T. Reijko 30.

R. & Dottie Vermillion 178.19.

Chas. A. Feeres & Merle Allen 240.28.

David Newby 40.

Elizabeth C. Swift 88.50.

J.A. & A. Hoff 27.60.

E.O. & D. White 77.93.

Anderson 35.
Doris P. & Helen C. Daum.

Sherman Roberts 98.66.

J. Iran & Grace Harris 121.83.

Harlan L. Craig 190.34.

Chas. A. Feeres & Merle Allen 240.28.

Harry Gladden 83.

J.A. & A. Hoff 27.60.

H.W. Ramsay 90.
229.66.

H.W. Ramsay 90.
229.66.

J. Iran & Grace Harris 121.83.

Isaac J. Atkinson.

Harlan L. Craig 190.34.

Chas. A. Feeres & Merle Allen 240.28.

Elizabeth C. Swift 88.50.

Horace Reeves 181.

Ruth Peacock 87.71.

H.W. Ramsay 90.
229.66.

J. Iran & Grace Harris 121.83.

Isaac J. Atkinson.

Harlan L. Craig 190.34.

Chas. A. Feeres & Merle Allen 240.28.

Elizabeth C. Swift 88.50.

Horace Reeves 181.

Emma Gibbs 69.

Estella M. Smith & Trus 75.33.

Fannie E. Farrell & Wm. Randolph Cox 360.

Sam'l A. Bishop 80.90.

Sam'l A. Bishop 80.90.

Julia M. Thompson 91.37.

Louis & J. Linder 82.

Sidney M. Mullin Arthur 49.80.
E. Hays.
Effie H. Leathers 873.18.

Luther R. Spencer 106.10.

Joseph E. & Viola M. Prewitt 172.20.

Chester Hammer 80.

Cassius M. Bottema 339.04.

Cassius M. Bottema 339.04.

Lawrence Barrett.

Dewey L. & Lucille Sisk 152.50.

Anna Ray 78.25.

Allen & S. Maxwell 59.81.

Joseph E. & Viola M. Prewitt 172.20.

Chester Hammer 80.

Cassius M. Bottema 339.04.

Cassius M. Bottema 339.04.

Lawrence Barrett.

Dewey L. & Lucille Sisk 152.50.

Anna Ray 78.25.

Allen & S. Maxwell 59.81.

Emma & F. Hadley 53.54.

Conrad Cline 40.

Conrad Cline 40.

Chas. W. Mendenhall 131.19.

Chas. W. Mendenhall 131.19.

Orpha Mendenhall 84.50.

Frank Mellum 78.50.
Wilbur Mellum 65.

Allen & S. Maxwell 59.81.

Emma & F. Hadley 53.54.

Conrad Cline 40.

Conrad Cline 40.

Chas. W. Mendenhall 131.19.

Chas. W. Mendenhall 131.19.

Orpha Mendenhall 84.50.

Frank Mellum 78.50.
Wilbur Mellum 65.

Lilly M. Miss 107.95.

Emma & F. Hadley 53.54.

Conrad Cline 40.

Conrad Cline 40.

Chas. W. Mendenhall 131.19.

Chas. W. Mendenhall 131.19.

Orpha Mendenhall 84.50.

Frank Mellum 78.50.
Wilbur Mellum 65.

Ernest Atkinson 359.72.

Emma & F. Hadley 53.54.

Conrad Cline 40.

Conrad Cline 40.

Chas. W. Mendenhall 131.19.

Chas. W. Mendenhall 131.19.

Orpha Mendenhall 84.50.

Frank Mellum 78.50.
Wilbur Mellum 65.

Ernest Atkinson 359.72.

Emma & F. Hadley 53.54.

Conrad Cline 40.

Conrad Cline 40.

Chas. W. Mendenhall 131.19.

Chas. W. Mendenhall 131.19.

Orpha Mendenhall 84.50.

Frank Mellum 78.50.
Wilbur Mellum 65.

Ernest Atkinson 359.72.

Emma & F. Hadley 53.54.

Conrad Cline 40.

Conrad Cline 40.

Chas. W. Mendenhall 131.19.

Chas. W. Mendenhall 131.19.

Orpha Mendenhall 84.50.

Frank Mellum 78.50.
Wilbur Mellum 65.

Ernest Atkinson 359.72.

Emma & F. Hadley 53.54.

Conrad Cline 40.

Conrad Cline 40.

Chas. W. Mendenhall 131.19.

Chas. W. Mendenhall 131.19.

Orpha Mendenhall 84.50.

Frank Mellum 78.50.
Wilbur Mellum 65.

Ernest Atkinson 359.72.

Emma & F. Hadley 53.54.

Conrad Cline 40.

Conrad Cline 40.

Chas. W. Mendenhall 131.19.

Chas. W. Mendenhall 131.19.

Orpha Mendenhall 84.50.

Frank Mellum 78.50.
Wilbur Mellum 65.

Ernest Atkinson 359.72.

Emma & F. Hadley 53.54.

Conrad Cline 40.

Conrad Cline 40.

Chas. W. Mendenhall 131.19.

Chas. W. Mendenhall 131.19.

Orpha Mendenhall 84.50.

Frank Mellum 78.50.
Wilbur Mellum 65.