

NW<sup>4</sup>NW<sup>4</sup>25-14-1W CEN. VALLEY CEM.  
E. WATERMAN

1395



Mrs. Prichard  
R.R. 1, Box 454  
Clayton

Mr. Edw. L. Waterman  
1530 N. S.R. 39  
Mooresville, Ind. 46158

Mrs. Rebt. Low 539-6774  
R.R. 1, Box 32  
Clayton 46118

Thank You, Mr. Shurtle for your  
cooperation and work done  
to establish our boundary line  
for the Centu Valley Cemetery  
Expansion.  
We feel good about the survey.  
Mrs. Low



# Mayhew by system

1

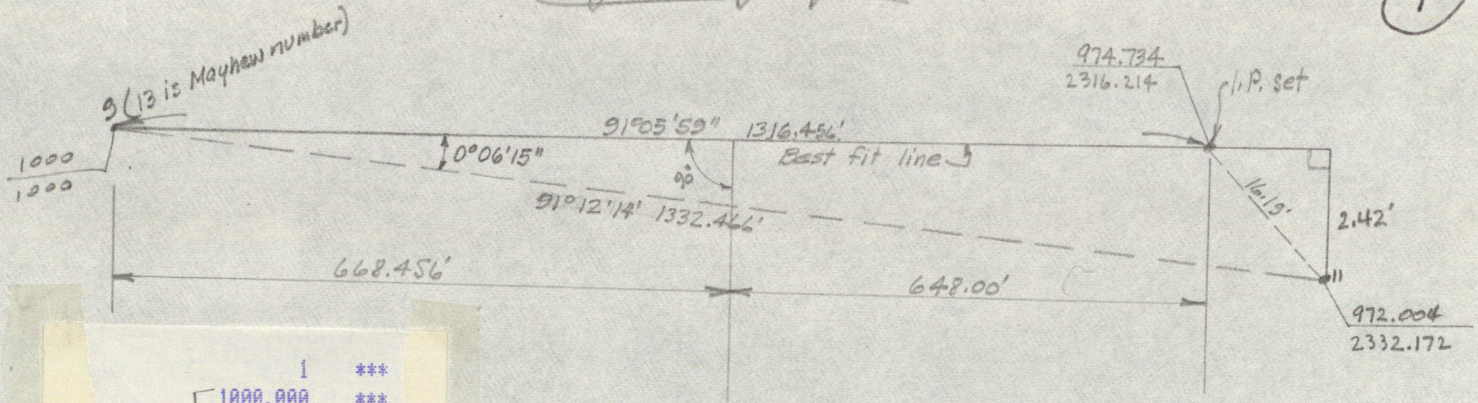

1	***
9 [ 1000.000	***
1000.000	***
2	***
5	***
11 [ 972.004	***
2332.172	***
9-11 [ 91.1214	***
1332.466	***

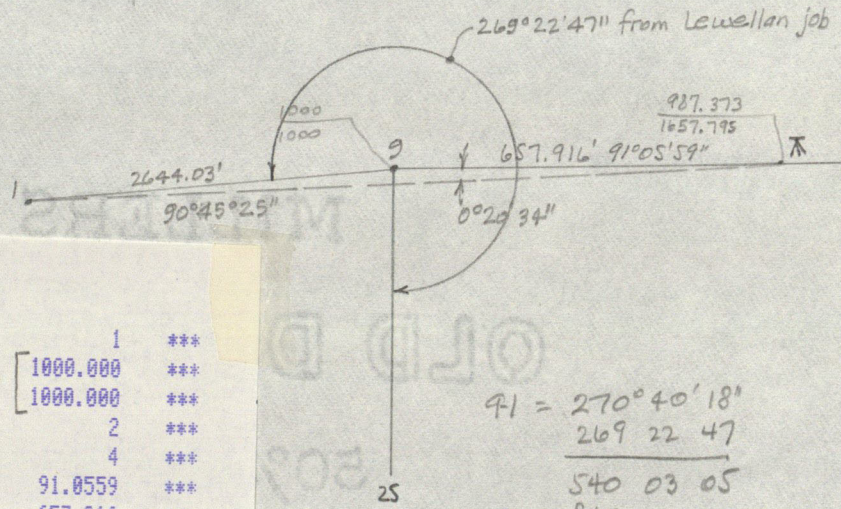

P 2

3	***
9 [ 1000.000	***
1000.000	***
91.0559	***
16.190	***
I.P. found [ 972.004	***
2332.172	***
1316.456	***
99.4225	***
I.P. set [ 974.734	***
2316.214	***

P 1

1	***
9 [ 1000.000	***
1000.000	***
2	***
4	***
91.0559	***
657.916	***
987.373	***
1657.795	***

P 2

$$\begin{array}{r}
 91 = 270^\circ 40' 18'' \\
 269 \quad 22 \quad 47 \\
 \hline
 540 \quad 03 \quad 05 \\
 - 360 \\
 \hline
 9-25 \quad 180 \quad 03 \quad 05
 \end{array}$$

For desc. rotate brgs. to make N 1/2 1/4  
have az. of 90°00'00"

P 1

1	***
12 [ 972.141	***
2058.304	***
2	***
4	***
37.0024	***
9.300	***
979.568	***
2063.902	***
2	***
5	***
I.P. set [ 974.734	***
2316.214	***
91.0551	***
252.359	***

to 1 = 270.4525

1-9 = 2644.030

9 [ 1000.000

1000.000

1986.123

270.5032

1013.611

328.155

5

3301.931

1-9 90.4018

1 [ 1030.994

1643.848

CHECK ONLY!  
DO NOT  
USE

91°05'59"2  
252.450  
meas.

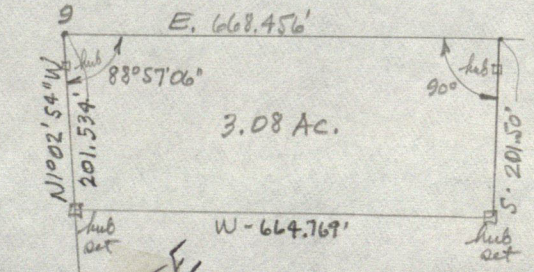

OBSOLETE

P 2

1	***
SE cor. [ -201.500	***
668.456	***
270.0000	***
358.5706	***
9 [ 0.000	***
0.000	***
664.769	***
201.534	***
-201.500	***
3.687	***



Parties altered the proposed conveyance as follows:

(2)

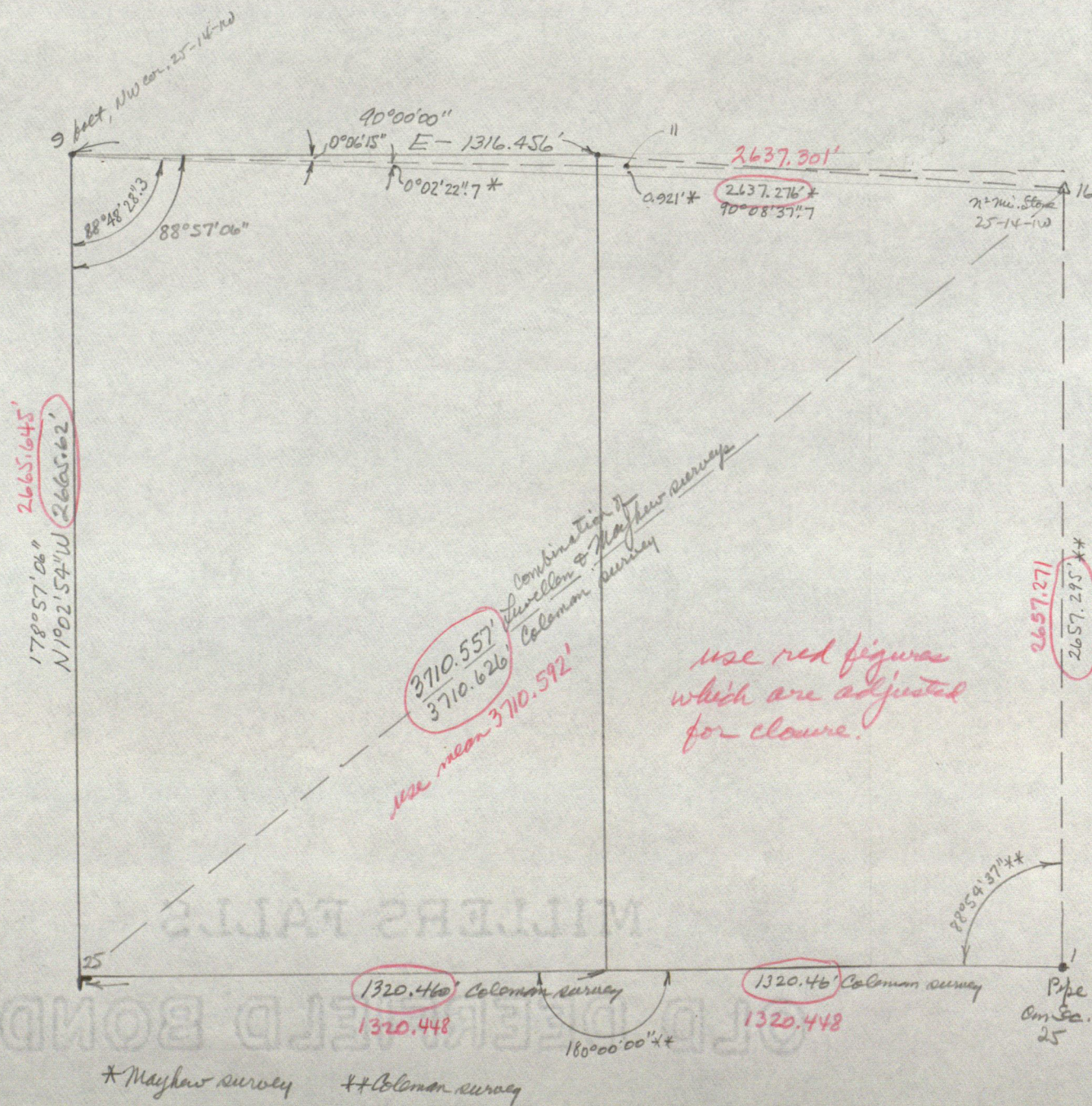
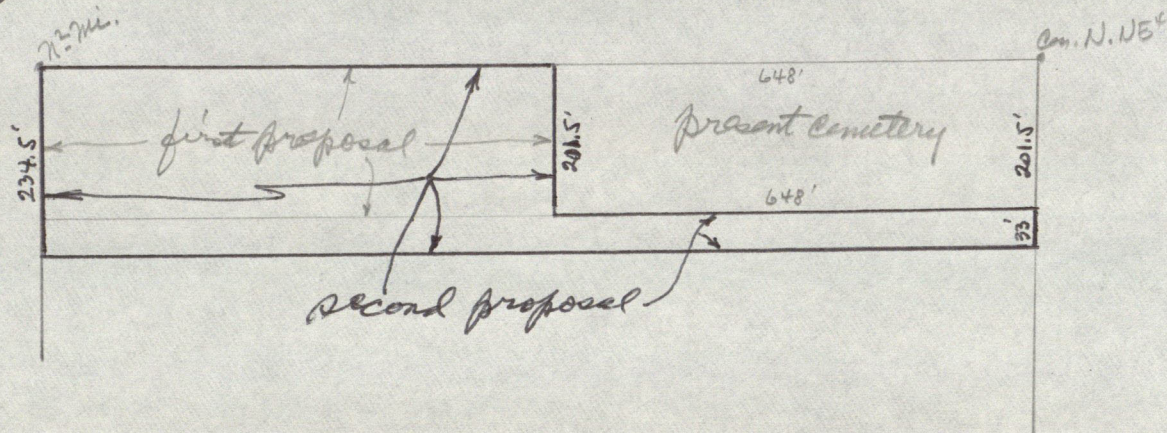



P 1

1 \*\*\*  
9 [ 1000.000 \*\*\*  
1000.000 \*\*\*  
3 \*\*\*  
4 \*\*\*  
90.0838 \*\*\*

16 [ 2637.276 \*\*\*  
993.381 \*\*\*  
3637.268 \*\*\*  
2 \*\*\*  
4 \*\*\*

178.5706 \*\*\*  
2665.620 \*\*\*

25 [ -1665.174 \*\*\*  
1048.770 \*\*\*  
2 \*\*\*  
5 \*\*\*

16 [ 993.381 \*\*\*  
3637.268 \*\*\*  
25-16 [ 44.1406 \*\*\*  
3710.557 \*\*\*

~~100.000~~ \*\*\*  
~~2637.295~~ \*\*\*  
~~230.1826~~ \*\*\*  
~~1273.552~~ \*\*\*

16 [ 993.381 \*\*\*  
3637.268 \*\*\*  
2 \*\*\*  
4 \*\*\*

180.0000 \*\*\*  
2657.295 \*\*\*

1 [ -1663.914 \*\*\*  
3637.268 \*\*\*  
271.0523 \*\*\*  
2640.919 \*\*\*

25 [ -1613.689 \*\*\*  
996.827 \*\*\*  
2 \*\*\*  
5 \*\*\*

16 [ 993.381 \*\*\*  
3637.268 \*\*\*  
25-16 [ 45.2152 \*\*\*  
3710.626 \*\*\*

PRELIMINARY

PRELIMINARY

1 \*\*\*  
9 [ 1000.000 \*\*\*  
1000.000 \*\*\*  
3 \*\*\*  
4 \*\*\*

9 to  
I.P. Con. N.W. 1/4 [ 90.0000 \*\*\*  
1316.456 \*\*\*  
I.P.  
Con. N.W. 1/4 [ 1000.000 \*\*\*  
2316.456 \*\*\*

2 \*\*\*  
4 \*\*\*

178.5706 \*\*\*  
2665.645 \*\*\*

25 [ -1665.199 \*\*\*  
1048.770 \*\*\*  
89.5737 \*\*\*  
1320.448 \*\*\*

Con. S.W. 1/4 [ -1664.283 \*\*\*  
2369.218 \*\*\*  
3 \*\*\*  
5 \*\*\*

Con. N.W. 1/4 [ 1000.000 \*\*\*  
2316.456 \*\*\*  
358.5156 \*\*\*  
2664.806 \*\*\*

2 \*\*\*  
4 \*\*\*

89.5737 \*\*\*  
1320.448 \*\*\*

Con. Sec. [ -1663.368 \*\*\*  
3689.666 \*\*\*  
358.5214 \*\*\*  
2657.271 \*\*\*

N 2 mi. stone [ 993.387 \*\*\*  
3637.287 \*\*\*  
270.0838 \*\*\*  
2637.301 \*\*\*

9 [ 1000.006 \*\*\*  
999.995 \*\*\*

1 \*\*\*  
Con. N.W. 1/4 [ 1000.000 \*\*\*  
2316.456 \*\*\*  
2 \*\*\*  
4 \*\*\*

178.5156 \*\*\*  
234.500 \*\*\*

SE cor. survey P 2 [ 765.546 \*\*\*  
2321.099 \*\*\*

1 \*\*\*

SE cor. survey [ 765.546 \*\*\*  
2321.099 \*\*\*  
270.0000 \*\*\*  
358.5706 \*\*\*

9 [ 1000.000 \*\*\*  
1000.000 \*\*\*

SE survey 1316.809 \*\*\*  
234.493 \*\*\*  
SW cor. " [ 765.546 \*\*\*  
1004.290 \*\*\*

P 3

Begin NW cor. present com. [ 1000.000 \*\*\*  
1668.456 \*\*\*

2 \*\*\*  
S 1.0804 E \*\*\*

178.5156 \*\*\*  
201.500 \*\*\*

798.539 \*\*\*  
1672.445 \*\*\*

1 \*\*\*  
N 90.0000 E \*\*\*

90.0000 \*\*\*  
648.000 \*\*\*

798.539 \*\*\*  
2320.445 \*\*\*

2 \*\*\*  
S 1.0804 E \*\*\*

178.5156 \*\*\*  
33.000 \*\*\*

765.546 \*\*\*  
2321.099 \*\*\*

1310.557

0.069 diff.

note 107'46" C.W.



3 \*\*\*  
 N 90.0000 W \*\*\*  
 270.0000 \*\*\*  
1316.809 \*\*\*  
 765.546 \*\*\*  
 1004.290 \*\*\*

4 \*\*\*  
 N 1.0254 W \*\*\*  
 358.5706 \*\*\*  
234.493 \*\*\*  
 1000.000 \*\*\*  
 999.999 \*\*\*

1 \*\*\*  
 N 90.0000 E \*\*\*  
 90.0000 \*\*\*  
668.456 \*\*\*  
 1000.000 \*\*\*  
 1668.455 \*\*\*

-2.859-04 \*\*\*  
 -0.001 \*\*\*  
 240.1718 \*\*\*  
 0.001 \*\*\*  
 3102.258 \*\*\*  
 5378059 \*\*\*  
 178142.765 \*\*\*  
 4.090 AC. \*\*\*  
 6 \*\*\*

1 \*\*\*  
 9 [ 1000.000 \*\*\*  
     1000.000 \*\*\*  
     2 \*\*\*  
     4 \*\*\*  
     90.0838 \*\*\*  
     2637.301 \*\*\*  
 16 [ 993.381 \*\*\*  
     3637.293 \*\*\*  
     2 \*\*\*  
     5 \*\*\*  
 I.P. act [ 1000.000 \*\*\*  
 Con. N NW [ 2316.456 \*\*\*  
             270.1714 \*\*\*  
             1320.853 \*\*\*

MILLERS FA

OLD DEERFIELD

50% COTTON CO



# STANLEY M. SHARTLE

REGISTERED PROFESSIONAL ENGINEER  
REGISTERED LAND SURVEYOR

R. R. 1, BOX 33  
STILESVILLE, IND. 46180

PHONE 317-539-6225

EDWARD L. WATERMAN & GENEVA E. WATERMAN

TO CENTER VALLEY CEMETERY ASSOCIATION

A part of the West Half of the Northwest Quarter of Section 25, Township 14 North, Range 1 West, Hendricks County, Indiana, described as follows: Beginning on the north line of said half-quarter section 648.00 feet West (assumed bearing) from an iron pin at the northeast corner of said half-quarter section; thence South 1 degree 08 minutes 04 seconds East parallel with the east line of said half-quarter section 201.50 feet; thence East parallel with the north line of said half-quarter section 648.00 feet to said east line; thence South 1 degree 08 minutes 04 seconds East along said east line 33.00 feet; thence West parallel with said north line 1316.81 feet to the west line of said section; thence North 1 degree 02 minutes 54 seconds West 234.50 feet to a bolt found at the northwest corner of said section; thence East along the north line of said section 668.46 feet to the point of beginning; containing 4.09 acres, more or less. Subject to all legal highways, rights of way, and easements.



*Stanley M. Shartle*  
Stanley M. Shartle, Registered Land  
Surveyor No. 3431, State of Indiana



# STANLEY M. SHARTLE

LOCATION OF MONUMENT: SECTION 25, T. 14 N., R. 1 W.

Found:      Set: ☒ Depth: 1/2 inch

Description: iron pin

Bearings to reference objects are magnetic unless a contrary mode is shown.

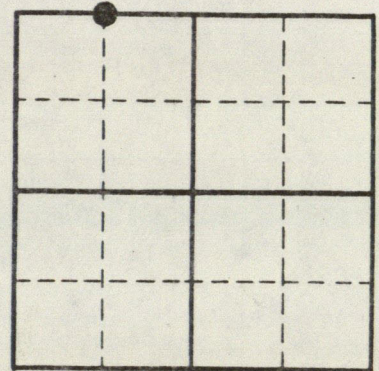

CAP NAILED TO POWER POLE

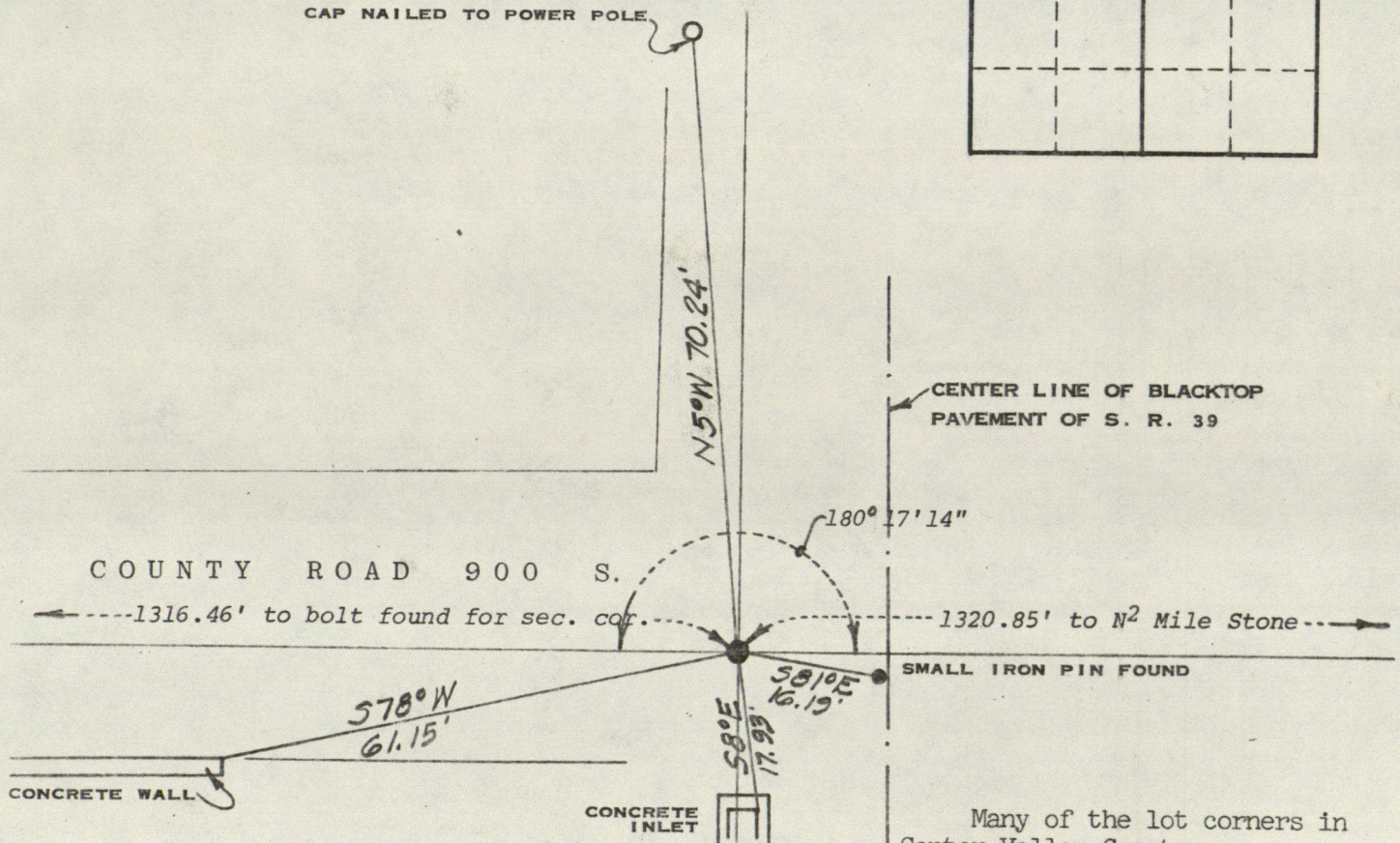

Many of the lot corners in Center Valley Cemetery are monumented, and much of that monumentation harmonizes well with the plats of the several additions to the cemetery. Those plats are referenced to the quarter-quarter section corner shown hereon. I restored that quarter-quarter corner by tracking the old surveys in reverse from the best-fit location of the lot corner monuments.



*Stanley M. Shartle*  
Stanley M. Shartle, P.E. & L.S.

Date: June 7, 1983



# STAKING SHEET

From Lovell  
survey

1. pin found for NW cor. sec. 26-14-1W  
(no stone found)

2644.18' by Carl  
Anderson

1. pin found for  
NE cor. sec.  
(no stone found)

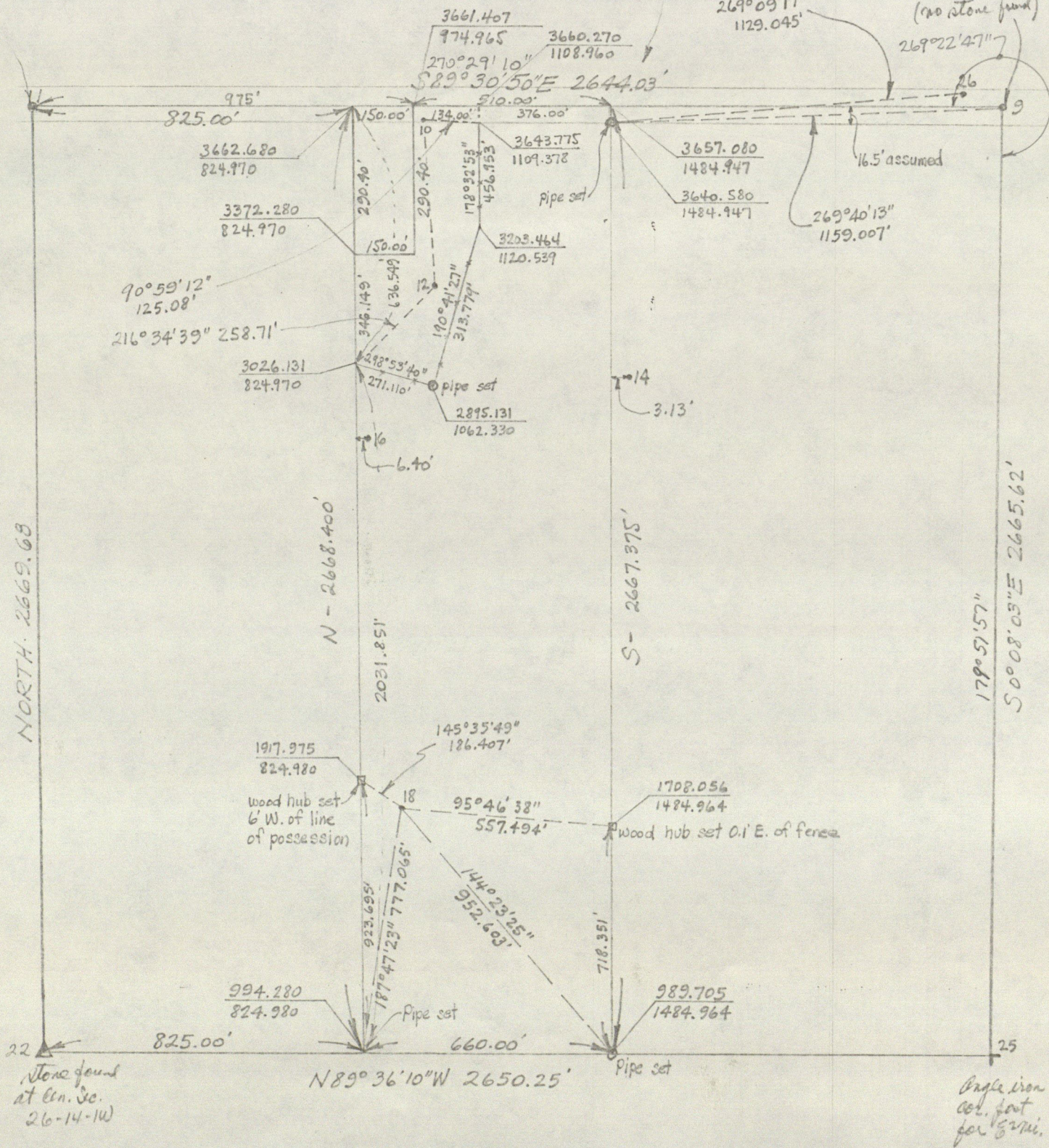



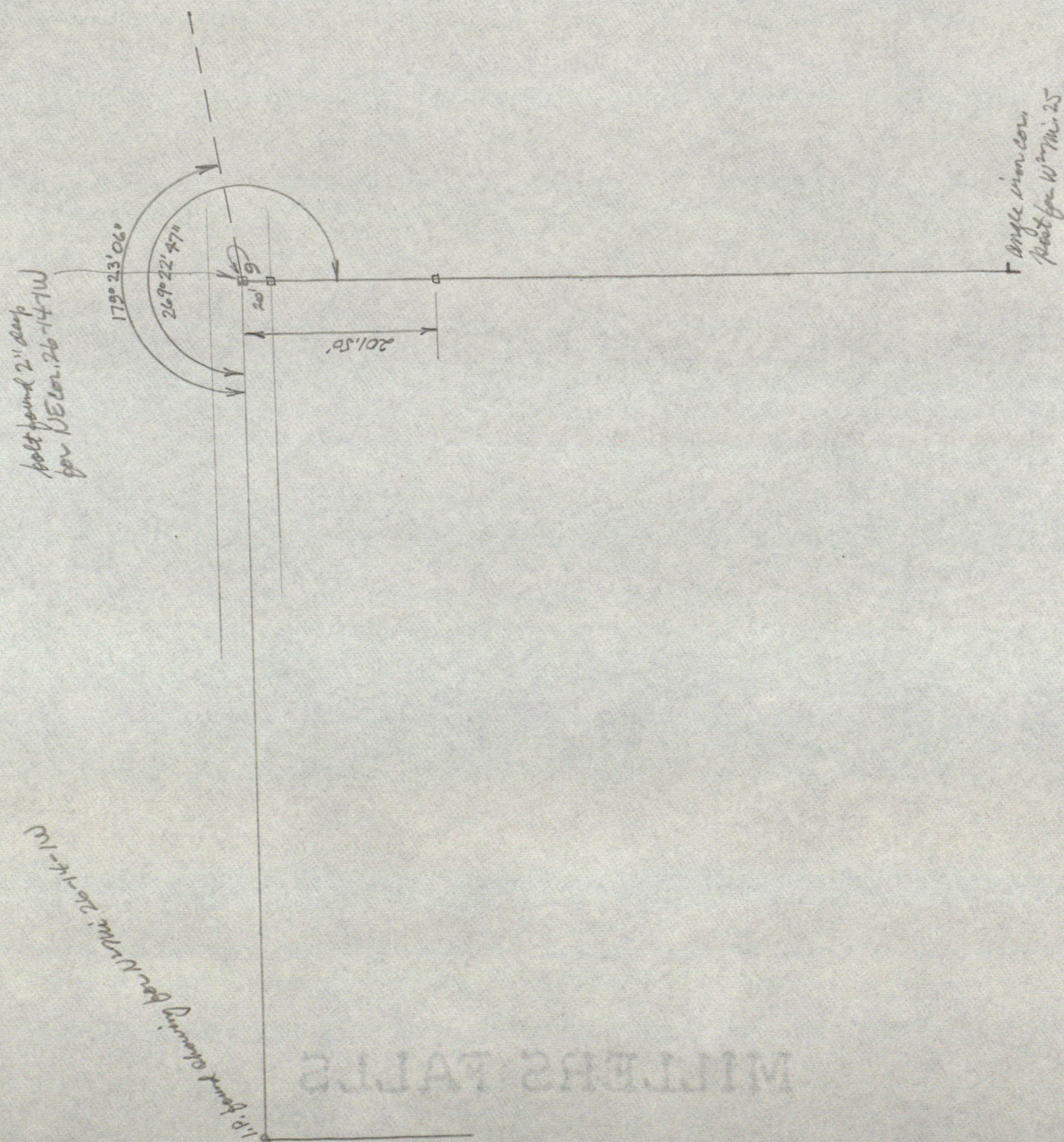



June 7, 1983

Meas. N. 18.5' from all markers (16.5' + 2' walk) from 239.4' to 331.65' and N. 16.5' " " " from 333.4 to 414.2'. This gave a line that was approx. straight. I passed a line thru the best for the NW cor. of the sec. and thru the above points to get the best average fit. From a point 0.34' W. of the marker at 393.8', a line was draw  $\perp$  to the above best fit line. The point of intersection is taken as the NE cor. of the 1897 add. I meas. ELT along the best fit line 252.50' and drove a  $\frac{1}{2}$ " I.P. for the Cen. N. NW  $\frac{1}{4}$  25.

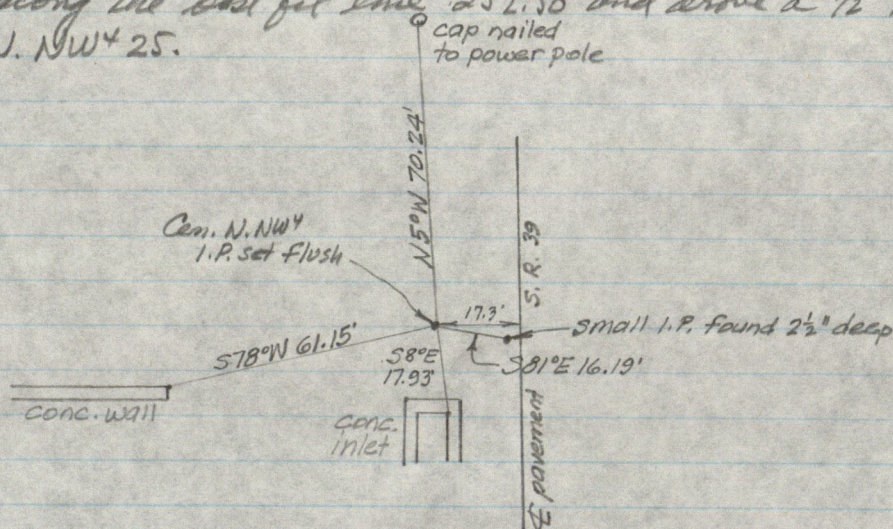

Meas. WLY along N. sec. (best fit line) 648.00' to NW cor. cemetery; thence  $S \perp$  to N. sec. 20' & set a wood-hub that came 2' W of fence; thence  $S \perp$  to " " to a point 201.5' S of N. sec. & set a wood-hub that is 10' W. & 7.5' N. of fence corner.

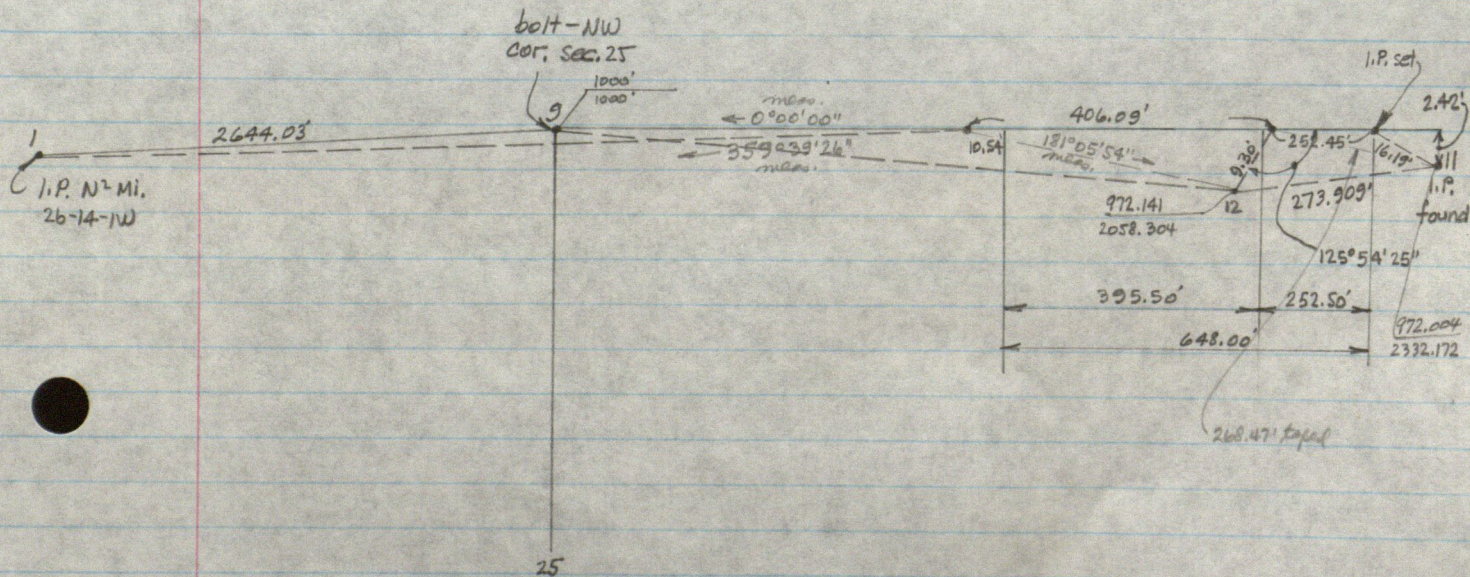



Made by

**STANLEY M. SHARTLE**

under an appointment by the Surveyor of Hendricks County pursuant to §5 of the Perpetual Corner Records Act of 1965 (Ch. 319) to administer said act.

LOCATION OF MONUMENT: SECTION 4, T. 15 N., R. 1 W.

Found: ✓ Set:      Depth: 1.5 inches

Description: metal plug

x= 17,339.52', y= 22,664.21', based on a local system of plane rectangular coordinates at ground level with  $x=20,000.00'$  and  $y=20,000.00'$  at East Qtr. Cor. 9-15-1W and the azimuth from Hend. Co. Magnetic Sta. to its meridian mark (mire) assumed to be  $0^{\circ}00'00''$ . Azimuths on this system are reckoned clockwise from the north thru  $360^{\circ}$ . Bearings to reference objects are magnetic unless the contrary is shown.

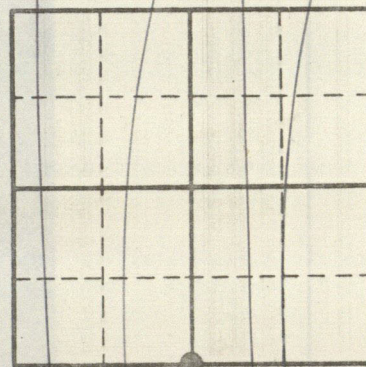

359°21'50" 2656.50'  
to cen. sec. stone

center of anchor bolt

1 1/2" 1/8" vent pipe  
near edge bottom flange fire hyd.



From Mayhew survey

23

24

P 1

1	***
3604.754	***
2980.010	***
2	***
4	***
271.3946	***
664.681	***

True corner  
[ 3624.041 \*\*\*  
2315.609 \*\*\*  
2 \*\*\*  
5 \*\*\*

40 [ 2298.981 \*\*\*  
2315.085 \*\*\*  
180.0122 \*\*\*  
1325.060 \*\*\*

P 4

1	***
2298.981	***
2315.085	***
180.0122	***
2	***

11	972.004 ***
2332.172	***

sta./offset [ 1326.970 \*\*\*  
-17.615 \*\*\*

dist. from 11 westward to  
prolongation S. of 4  
NE 4 SW 4 24

26

25

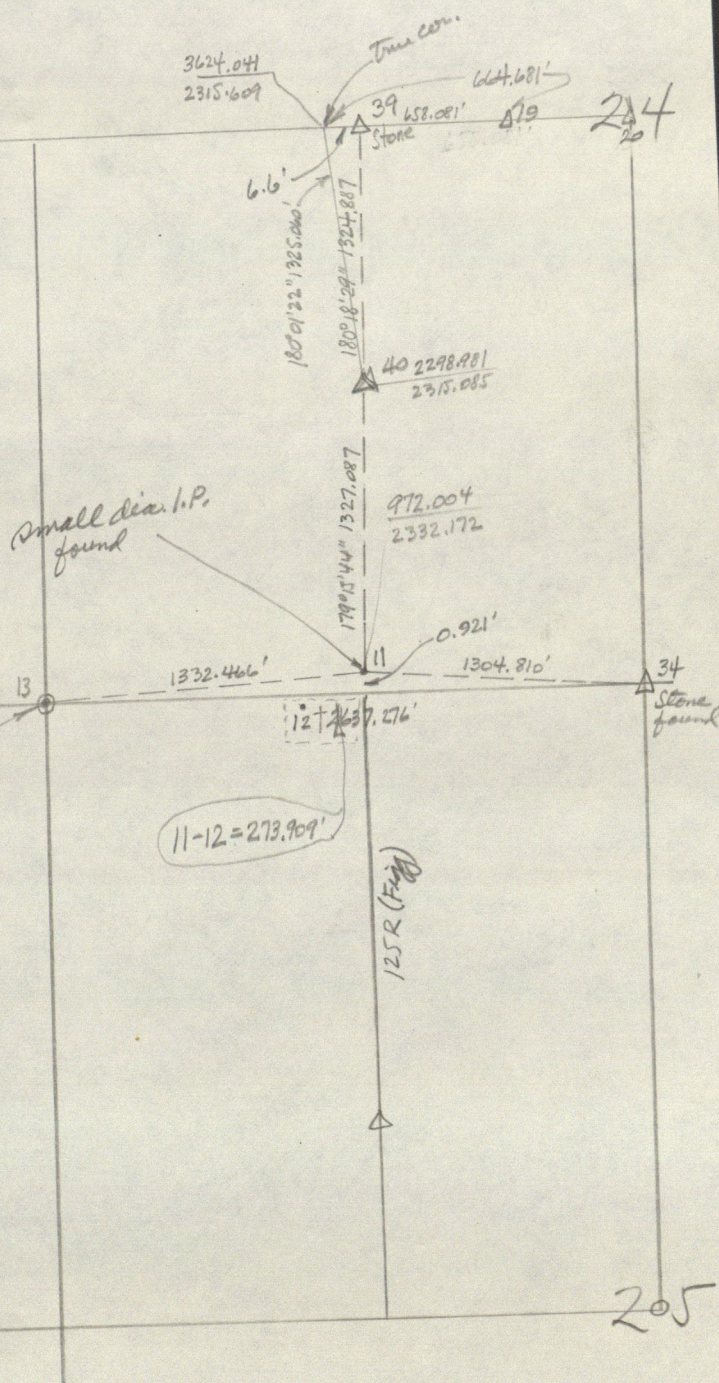

2 2637.276  
1318.638  
1304.810

13.828' = dist from 11 westward to  
midpoint of 13-34



E. from E. fence of cemetery (readings on markers):

final	semi	final	meas.
230.2	230.2	230.2	pipe and post

239.46	239.35	239.4	work
--------	--------	-------	------

241.46	241.35	241.4	
--------	--------	-------	--

253.46	253.35	253.5	(work)
--------	--------	-------	--------

265.46	265.35	265.55	work
--------	--------	--------	------

267.46	267.35	267.5	
--------	--------	-------	--

Baily

291.46	291.35	291.6	
--------	--------	-------	--

293.46	293.35	293.7	
--------	--------	-------	--

Blacksmithy  
Fisher

317.46	317.35	317.6	
--------	--------	-------	--

319.46	319.35	319.4	
--------	--------	-------	--

Stout

331.46	331.35	331.65	
--------	--------	--------	--

333.46	333.35	333.4	
--------	--------	-------	--

Price

345.46	345.35	345.6	
--------	--------	-------	--

Willard

357.46	357.35	357.2	
--------	--------	-------	--

Crown

369.46	369.35	369.2	
--------	--------	-------	--

Scottn

381.46	381.35	380.0	ft m. wall
--------	--------	-------	------------

380.9

Stout

393.46	393.35	393.8	
--------	--------	-------	--

Baily

402.1 NW cor lot curb

Willard

414.2 NE cor lot curb

Richardson

580.8 fence S.

662' 1. P. North

1/2 1/4 cor.

645.96	645.85		
--------	--------	--	--

16.04

Note: markers are set on the lots so the edges are meant to be on the lot lines.

these markers are 1.7' N. closer to the road than those to the west

1897 Odd.

252.50



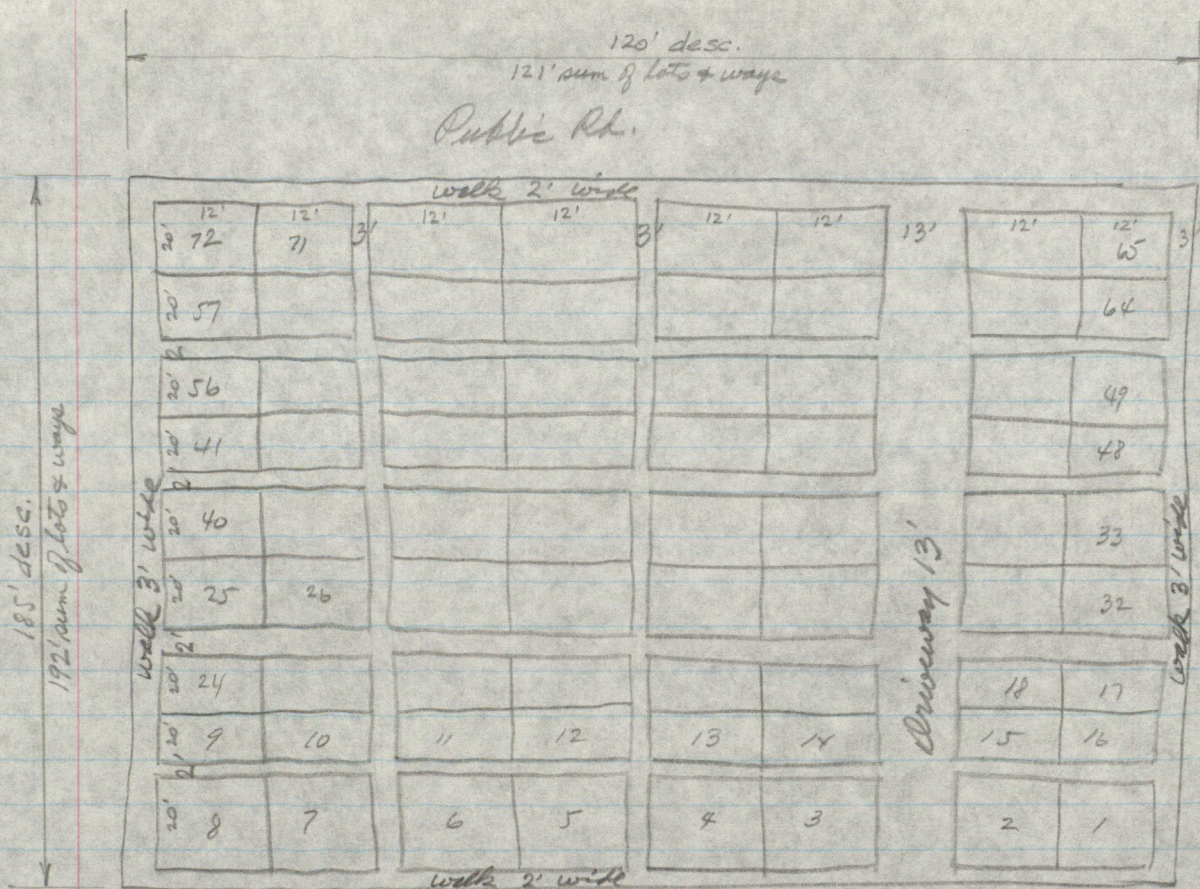

Adm. to  
Plat of Center Valley Corn. & Land Co.  
(Craven) Reg. 18R/15 1/2' W and 1R S of NE cor. W<sup>2</sup>NW 25-14-W;  
S 185'; W 120'; N 185'; E 120' to leg. 30 Apr. 1914 P.B. 3/98  
E & W walks 3' wide  
N & S " 2' "  
lots 12' x 20'

4th Add. (1937 Add.) D.R. 145/49 Craven to Center Valley Corn. & Land Co.  
Pt. W<sup>2</sup>NW 25-14-W Reg. 432' W of NE cor. 1/2' 1/4; S on W present ground  
201 1/2' to SW cor. com.; W = N 216'; N 201 1/2' to N 1/2' 1/4; E 216' to leg.  
John W. & Mellie S. Craven 23 July 1937 S.P.B. 9/120.

1897 Add. P.B. 2/122

1865 " D.R. 35/148

Orig. Granted from Craven Jan 9, 1854 (see map)

35/148 Wm. R. Craven to Trm. of Church. 6 Mar 1869 Com 10R W of NE cor. W<sup>2</sup>NW 25-14-W; W 3R; S 10R; E 3R; N 10R to leg.



# New VICON<sup>®</sup> with IRON

from the originators of zinc vitamin therapy

---

Mr. Robert Low 539-6774

Waterman

Crocker Valley Com.

Call her about June 1  
to meet her at Com.



Edw L. Waterman  
1530 N. S.R. 39  
mooreville 46158

Robt. Low  
R.R. 1 Box 32  
Clayton 46118



Morgan to Hendricks Co. D.R. 1/457 Wm M. & Jane Craven to Trus. of  
Reg. Baptist Church at Friendship for church house & burying ground  
Com. 6 R S of NE cor. W<sup>2</sup>-NW<sup>4</sup> 25-14-1W; W 160'; S 90'; E 160';  
N 90' to leg. 9 Jan. 1854

M to H Co. D.R. 1/591 Wm M. & Jane Craven to Wm R. Craven N 22 ac. E<sup>2</sup>-  
W<sup>2</sup>-NW<sup>4</sup> 25-14-1W not to include 4 rock square in the NE cor.  
known as the Church lot. 12 Mar. 1862

M to H Co. D.R. 1/605 Wm M. & Jane Craven to Wm R. Craven Brg. 11.60 ch.  
S. of the center corner of the N bdy. of NW<sup>4</sup> 25-14-1W at a corner  
stone; E 48 lks. to a stone cor.; S 1.52 ch. to a stone corner;  
W 48 links to stone; N 1.52 ch. to leg. 207 ac. 19 Mar. 1863.

152/35 Nellie S. Cravens to Ernest S. Greenwell 1 Feb. 1944  
E 30 ac. NE<sup>4</sup> 26-14-1W  
W<sup>2</sup>-NW<sup>4</sup> 25-14-1W Brg. at NE cor.  $\frac{1}{2}$   $\frac{1}{4}$ ; S 20  $\frac{1}{2}$ '; W 648';  
N 20  $\frac{1}{2}$ '; E 648' to leg.

192/281 Epperson to Edw. L. & Geneva E. Weternan 30 Dec. 1963  
Pt W<sup>2</sup>-NW<sup>4</sup> 25-14-1W Brg. on N 648' W of NE cor.  $\frac{1}{2}$   $\frac{1}{4}$ ; W on  
N to NW cor.  $\frac{1}{2}$   $\frac{1}{4}$ ; S 160 R. to SW cor.; E 80 R. to SE cor.  $\frac{1}{2}$   $\frac{1}{4}$ ;  
N on E to point 20  $\frac{1}{2}$ ' S of NE cor.  $\frac{1}{2}$   $\frac{1}{4}$ ; W = N  $\frac{1}{2}$   $\frac{1}{4}$  648';  
N 20  $\frac{1}{2}$ ' to leg. 77 ac. EXC Brg at SW cor.; ELY on E 807.2' to  
P.O.B.; ELY on E 525.5' to SE cor.  $\frac{1}{2}$   $\frac{1}{4}$  (center SR 39); defl. L. 90°30'  
NLY 583.0' along E  $\frac{1}{2}$   $\frac{1}{4}$ ; defl. 90°06' L & run WLY 525.5'; defl.  
89°54' L. run SLY 577.5' to leg.  
Also, E 30 ac. NE<sup>4</sup> 26-14-1W



# From Mayhew survey

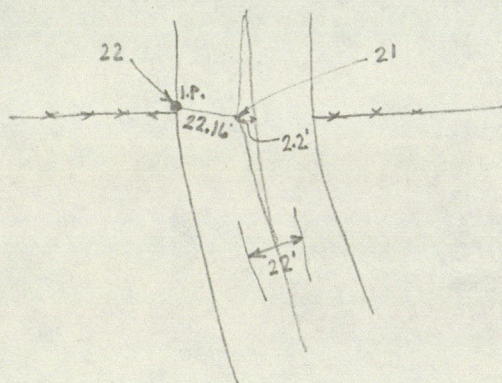

22 is on I.P. about 1.5' E. + 4' N of cor. post

274  
8  
282  
149.8  
431.8

165  
132  
15.5  
312.5 = 18R 15.5'  
120  
432.5

Ch W from 11  
282' it in ret wall S.  
431.8 Wnd ret wall + drive

John T. Richardson road notes:

66+12.5 stone Cen. S. SW<sup>4</sup> 23-14-1W  
2642.8 cels.: { 79+39.2 S<sup>2</sup> mi. stone 23-14-1W } I.P. found 1977 } 2644± mea.  
                  { 105+82 stone SW cor. 24-14-1W } bolt " 1977 }  
114+61 fence S (gone 1977)  
119+93.5 end of improvement

11461  
10582  
879

13-11 = 1332.466  
879

453.466 from 11 west to fence at 11461



Wm R. Craven's lld. to Regular  
 Baptist Ch. Cem. at Friendship  
 1 Sept. 1897

N

18'	12'	12'	12'	12'	12'
	41	40	21	20	1
"	42	39	22	19	2
"	43	38	23	18	3
"	44	37	24	17	4
"	45	36	25	16	5
"	46	35	26	15	6
"	47	34	27	14	7
"	48	33	28	13	8
"	49	32	29	12	9
18'	50	31	30	11	10

252.50'  
 Com. 15 R 5' W & 1 R S 17 NE cor. W 2 NW  
 25-14-W; S 100'; W 60'; N 110'; E 60'  
 to Leg.

lots are 12' E & W & 18' N & S

P.B. 2/122



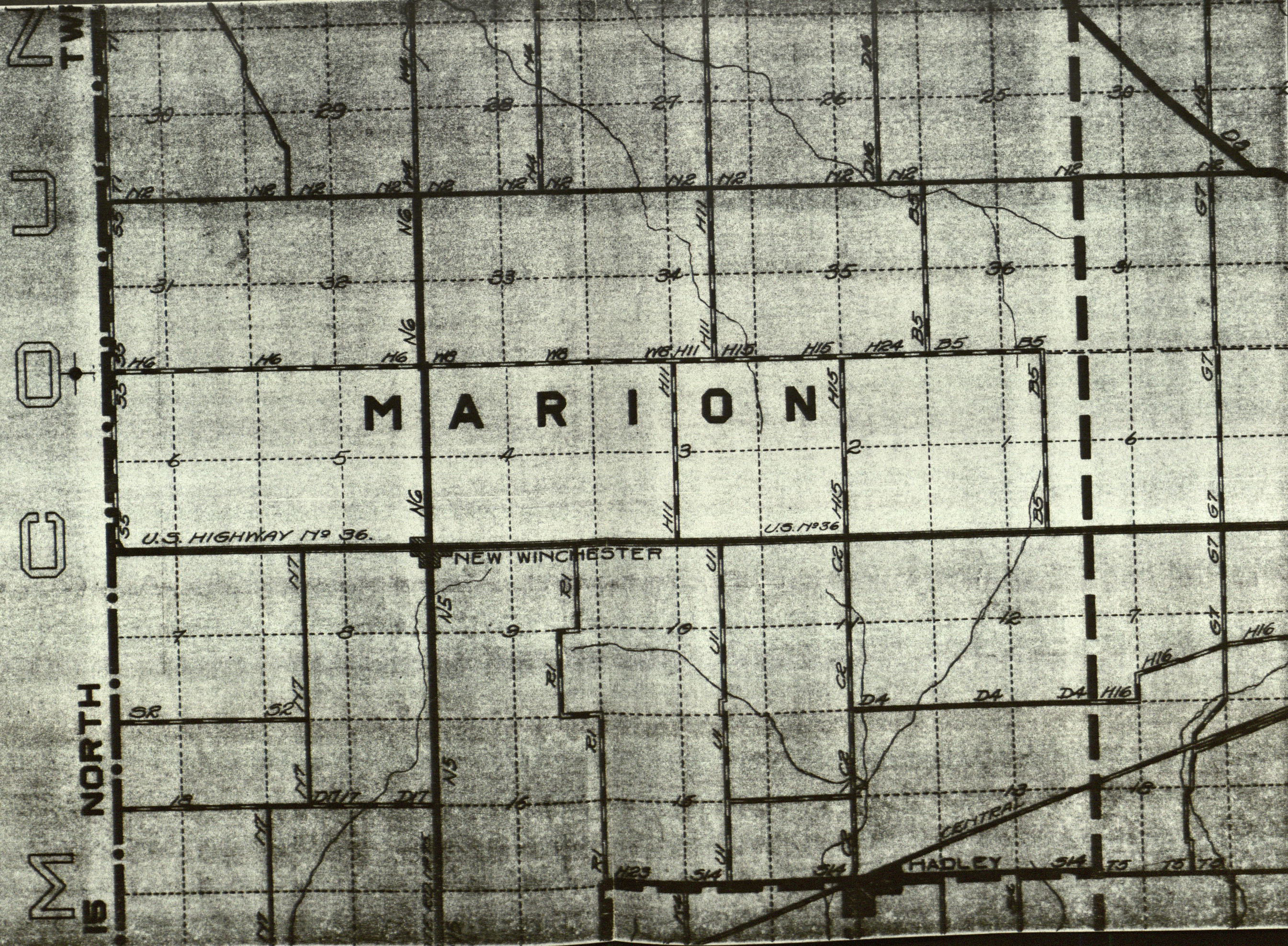



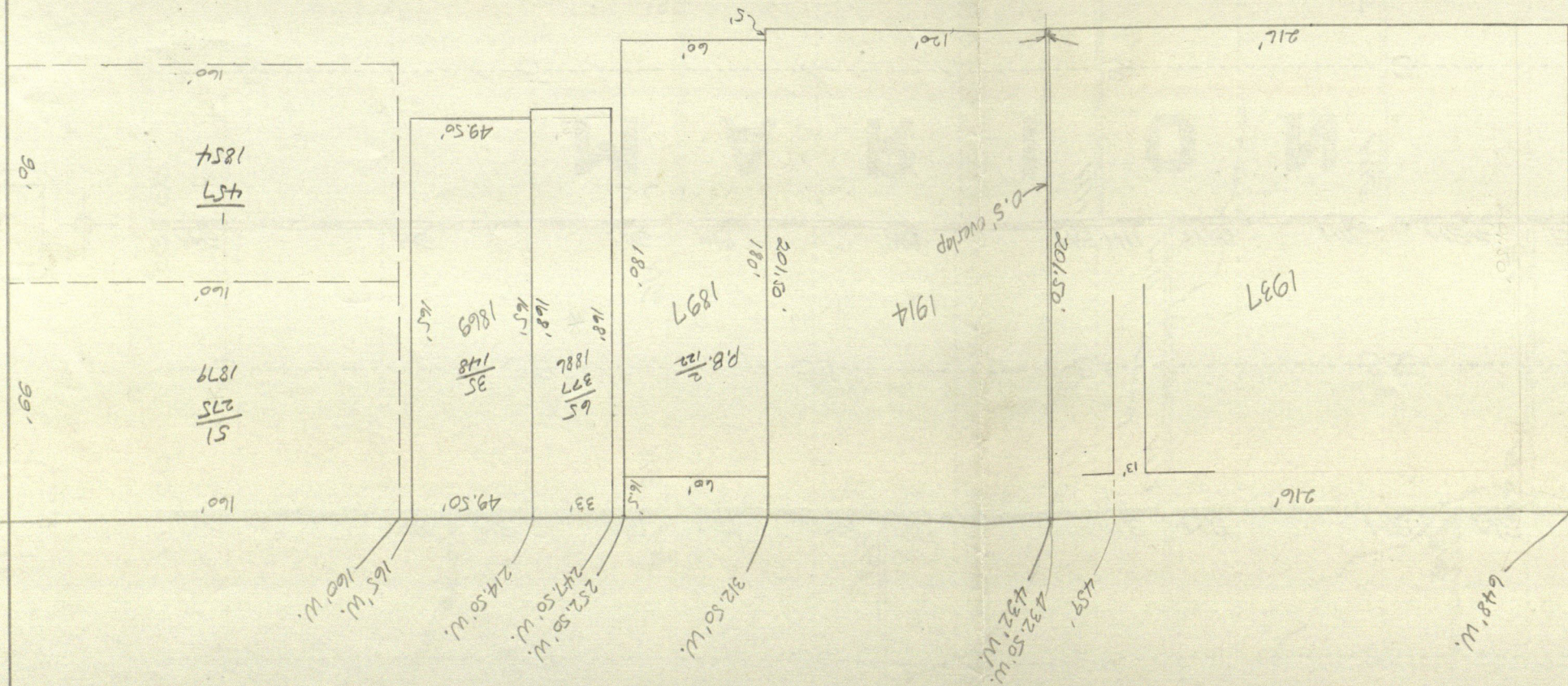



JULY TERM, 1913.

Monday Morning, July 7, 1913.

The Board of Commissioners of Hendricks County, Indiana are met in regular session in the Commissioners Room in the town of Danville, Indiana, it being the first Monday in said month.

Present: James A. Downard, Harry E. Sanders, and Henry S. Cox, all members of said Board.

The following proceedings were then had, to-wit:  
In the matter of the Petition of )  
Solomon Scotten et al for the In-) corporation of Friendship Cemetery)

Before the Board of Commissioners of Hendricks County, at its regular session held in the town of Danville, Indiana, in the month of July A. D. 1913, the petition of Solomon Scotten and others for the incorporation of a cemetery association to be known as the Center Valley Cemetery Association coming on for hearing the Board finds such petition was filed in the office of the County Auditor on the 6th day of June 1913, and that notice of the filing and presentation of such petition and application was given for at least twenty days before the first day of the present session of this Board, by publication in the Clayton Enterprise, a weekly newspaper of general circulation throughout the County of Hendricks, State of Indiana, printed and published in the town of Clayton, Liberty Township, Hendricks County, Indiana, the same being the newspaper published nearest to such cemetery. Said petition being in the words and figures following, to-wit:

State of Indiana )  
Hendricks County ) ss

To the Honorable Board of Commissioners of Hendricks County, Indiana.

Gentlemen:

We, the undersigned, who constitute a majority of the persons resident in Hendricks County, Indiana, owning burial lots in the Friendship Cemetery, located near the town of Center Valley, Liberty Township, Hendricks County, in the State of Indiana, hereby petition your Honorable Board to have said cemetery incorporated and for that purpose respectfully show that said cemetery is laid out into the following several parts, to-wit:



No. 1. Commencing 6 rods south of the North East corner of the West Half of the North West Quarter of Section 25, Township 14 North, Range 1 West; thence West 160 feet; thence South 90 feet; thence East 160 feet; thence North 90 feet to the place of beginning, except the following off of the east end of said described tract which is used for a church building and walks: beginning at the south east corner of said above described tract and running from thence west 42 feet; thence north to the north line of said described tract; thence east on said north line to the east line thereof; thence south on the said east line thereof to the place of beginning. That said tract is recorded in Deed Record No. 1 at page 457 of the Deeds of Morgan County in the State of Indiana, to the County of Hendricks, State of Indiana, of the records of the Recorders office of Hendricks County, Indiana; that it was recorded on the 27th day of February 1854.

No. 2. Commencing 10 rods west of the North East corner of the west half of the North West Quarter of Section 25, Township 14 North, Range 1 West; thence West 3 rods thence south 10 rods; thence East 3 rods; thence north 10 rods to the place of beginning. That said tract is recorded in Deed Record 35 at page 148 of the records of the Recorders Office of Hendricks County, Indiana; that it was recorded on the 26th day of May 1869.

No. 3. Commencing at the North East corner of the West Half of the North West Quarter of Section 25, Township 14 North, Range 1 West; thence South 6 rods; thence West 160 feet; thence north 6 rods; thence East 160 feet to the place of beginning; that said tract is recorded in Deed Record No. 51 at page 275 of the records of the Recorders Office of Hendricks County, Indiana. That it was recorded on the 2nd day of January, 1879.

No. 4. Commencing at the north east corner of tract No. 2 above, and <sup>west?</sup> from thence West 33 feet; thence South 168 feet; thence East 33 feet; thence North 168 feet to the place of beginning; that said tract is recorded in Deed Record No. 65 at page 377 of the records of the Recorders office of Hendricks County, Indiana. That it was recorded on the 24th day of November, 1886.

No. 5. Commencing 15 rods and 5 feet West and 1 rod South of the North East corner of the West Half of the North West Quarter of Section 25, Township



14 North, Range 1 West; thence South 180 feet; thence West 60 feet; thence North 180 feet; thence East 60 feet to the place of beginning; that said tract is recorded in Plat Book No. 2 at page 122 of the records of the Recorders office of Hendricks County, Indiana; that it was recorded on the 1st day of september, 1897.

Your petitioners further show that said five several tracts are all adjoining each to the other so that they form one compact body and all constitute but one cemetery under the name and style of Friendship; that your petitioners desire the same incorporated under the name and style of Center Valley Cemetery Association.

Wherefore your petitioners pray your honorable Board to take the necessary steps to being about and complete such corporation.

Monday Morning, July 7, 1913.

State of Indiana )  
Hendricks County ) ss

Be it known that on this 6th day of June 1913, personally appeared before me, the undersigned, a notary public in and for the county and state aforesaid, Orren A. Stout, who, being by me first duly sworn upon his oath says that he is one of the several resident lot owners of burial lots in the cemetery known as Friendship, situated in Hendricks County, Indiana; that he personally knows that a portion of said lots are at this time occupied; that said cemetery is laid out into five several tracts as in the foregoing petition set forth; that said petition is signed by a majority of the resident lot owners who own lots in said cemetery and further deponent saith not.

Orren A. Stout

Subscribed and sworn to before me this the 6th day of June A. D. 1913.

Zimri E. Dougan

Notary Public

My comm. expires July 2, 1913.

(SEAL)

Solomon Scotten  
John T. Albertson

F. M. Craven  
Enoch Roshton

J. S. Warren  
D. E. Hiatt



Martha A. Scotten	Frances Baylis	Earl Duncan
Louy C. Scotten	Brilla McCloud	F. E. Richardson
Mary F. Millard	J. F. Mason	W. E. Kivett
Lee Willard	Mary I. Mason	Calvin Stout
S. A. Reeves	W. R. Berry	W. A. Reeves
H. V. Lambert	Enos Hutch ens	Wilber Mason
A. B. Scotten	Walter Hutchens	Matilda Duncan
Chas. Scotten	Rubi Rushton	W. A. Kershaw
Mary A. Cox	N. J. Campbell	Mrs. E. A. Hazelwood
E. W. Mason	Laura Hamilton	J. N. Richardson
Ora M. Stout	David F. Bodenhamer	L. N. Cooper
David H. Elmore	Robert Mason	M. D. Barnes
Sophia E. Stout	J. R. Elmore	D. M. Sawyer
Maria Haserman	L. C. Salsman	Laura Moon
W. M. Cravens	Jas. Willard	Jennie Marker
John N. Cravens	Mary B. Mason	G. A. Mason
Wm. W. Sawyer	D. S. Hazelwood	W. R. Craven
Harvey Moon	Elizabeth Hazelwood	Alvin Woodward
Harriet Underwood	Geo. Thompson	D. M. Richardson
W. H. Pritchard	J. D. Hazelwood	Lucinda J. Mason
James N. Mason	T. F. White	E. V. Milhon
John W. Cox	G. W. Milhon	Catherine Milhon
Orren A. Stout		

And the Board of Commissioners being duly advised in the premises finds that such petition is in due form and sufficient and that all the requirements of the law in such cases have been complied with, and it is ordered that the prayer of such petitioners be granted, and that a cemetery association shall be formed and incorporated to be known as the Center Valley Cemetery Association to have the custody and control of the lots and ground described in the petition filed herein by such petitioners.

It is ordered that the directors of such association to be first chosen shall be five in number; that such directors shall be elected by the persons owning lots in said cemetery, at the place where said cemetery is located on Thursday the 31st day of July A. D. 1913, after giving twenty days notice of such time and place of said election that such notice shall be given in the



Clayton Enterprise, a public weekly newspaper of general circulation printed and published in the town of Clayton, Hendricks County, Indiana, the said paper being the paper printed and published nearest to said cemetery, over the name of the Auditor of their County.

It is further ordered that said election shall be conducted in the following manner, to-wit:

The several owners of lots who shall assemble pursuant to said notice shall organize an election board by selection two of their number as judges and one as clerk. Such chosen members shall constitute an election board whose duties it shall be to take the votes of those present and entitled to vote; count the same and declare the result; that the five persons voted for at such election who shall receive the largest number of the votes cast, provided, however, that such votes shall be a majority of all votes cast, shall be declared duly elected as such directors for the next two years immediately following such election.

All of which is now ordered by the Board.

Certificate of Election of Directors & Officer of Center Valley Cemetery

In the Matter of the Center Valley Cemetery Association.

Certificate of Election of Directors and Officers.

This is to certify that on the 31st day of July A. D. 1913 at the hour of 1:30 O'clock P.M. the owners of burial lots in Friendship Cemetery, pursuant to notice given in the Clayton Enterprise, met at and upon the grounds of said cemetery and organized an election board for the purpose of the election of five directors of the Center Valley Cemetery Association by the selection of W. R. Craven and J. N. Richardson as judges and J. W. Cox as clerk thereof; that immediately thereafter, at such time and place said election board so organized did take and count the votes of persons present and entitled to vote for such directors; that the following named persons, having received the highest number of the votes so cast and more than a majority thereof, were declared duly elected as directors of said cemetery association for the first two years to-wit:

Samuel A. Reeves, John T. Albertson, Orren A. Stout, George A. Mason, and John W. Cox;



That thereafter, upon said day and at and upon said cemetery grounds, the said persons so elected as directors of said cemetery association did then and there enter upon the duties of their office and did elect the following officers of said association, to-wit:

Orrren A. Stout, President thereof;

William R. Craven, Vice President;

John W. Cox, Secretary;

Ethor V. Milhon, Treasurer;

That said directors have also provided for said association a seal of the following description, viz:

The corporate seal of this association is a circular metal disk with the words "Center Valley Cemetery Association" around the outer margin thereof and the words "Inc. Aug. 7, 1913" in the center thereof, mounted in such manner that it will impress said words in raised letters upon paper. And further we saith not.

All of which we severally do hereby certify to this the 7th day of August A. D. 1913.

W. R. Craven

J. N. Richardson

Judges of Election.

J. W. Cox, Clerk of Election

Samuel A. Reeves

George A. Mason

John T. Albertson

Directors of Center Valley Cemetery  
Association.

Orrren A. Stout

Attest:

Orrren A. Stout,

President thereof;

William R. Craven,

Vice President thereof;

John W. Cox,

Secretary thereof;

Ethor V. Milhon,

Treasurer thereof.

Entered for Record August 7th, 1913 at 9:30 A.M,

John S. Duckworth

R. H. C.