

12 & 13 O.T.
STILESVILLE
21-14-2W

E. SCOTTEN
J. CLARK

1412

Q.T. Record 2/158 1920's

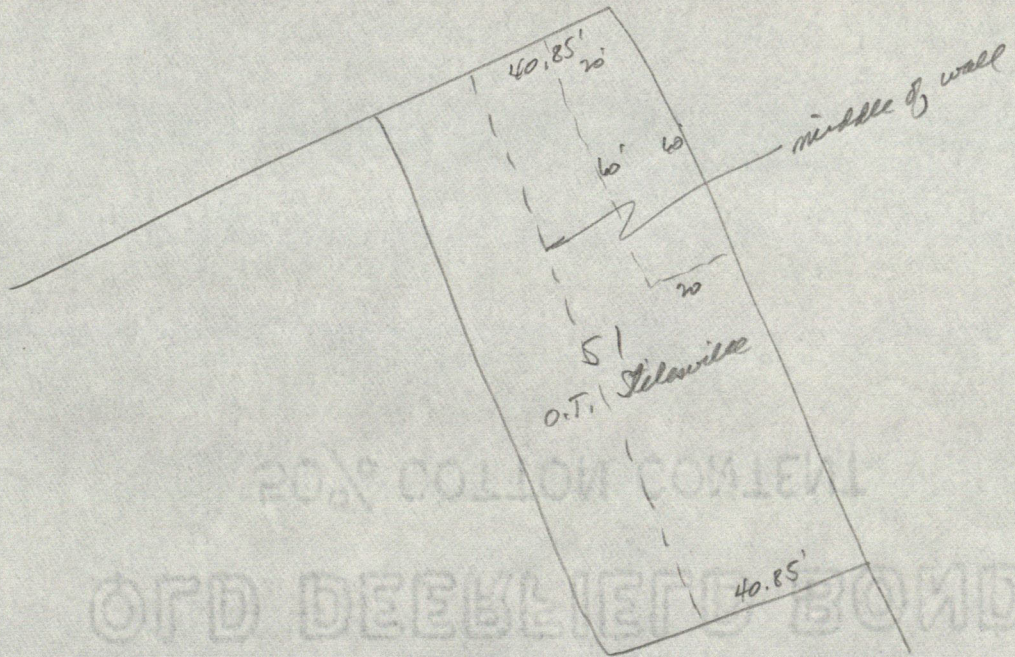

For origin of coordinates and azimuths, see the Webster survey of 1983.

(1)

P 1

1 ***
 21 [10514.542 ***
 11059.802 ***
 3 ***
 4 ***
 340.4915 ***
 198.620 ***
 71 [10702.138 ***
 10994.551 ***
 340.4915 ***
 242.620 ***
 72 [10743.696 ***
 10980.096 ***
 2 ***
 4 ***
 340.4915 ***
 366.240 ***
 70 [10860.454 ***
 10939.484 ***

1 ***
 71 [10702.138 ***
 10994.551 ***
 2 ***
 4 ***
 251.1415 ***
 30.000 ***
 73 [10692.489 ***
 10966.145 ***
 3 ***
 5 ***
 70 [10860.454 ***
 10939.484 ***
 350.5850 ***
 73-70 [170.068 ***
 2 ***
 4 ***
 340.4915 ***
 44.000 ***
 74 [10734.046 ***
 10951.690 ***
 3 ***
 5 ***
 70 [10860.454 ***
 10939.484 ***
 354.2904 ***
 74-70 [126.996 ***

P 1

1 ***
 53 [10472.368 ***
 11046.486 ***
 2 ***
 4 ***
 344.3254 ***
 402.505 ***
 (apx) 5 [10860.325 ***
 10939.248 ***
 1 ***
 1 [10168.630 ***
 11180.120 ***
 2 ***
 4 ***
 340.4915 ***
 732.480 ***
 70 [10860.454 ***
 10939.483 ***
 1 **

(apx)

5 [10860.325 **
 10939.248 ***
 3 ***
 4 ***
 111.3526 ***
 3.550 ***
 6 [10859.019 ***
 10942.549 ***
 71.2138 ***
 982.160 ***
 77 [11174.235 ***
 11869.892 ***
 1 ***
 70 [10860.454 ***
 10939.483 ***
 2 ***
 4 ***
 71.1415 ***
 984.080 ***
 78 [11176.979 ***
 11871.269 **

P 6

at 76 { 71.14150 **
 94.5235 **
 131.0652 **

P 1

1 **
 74 [10734.046 **
 10951.690 **
 3 ***
 4 ***

326.0313 ***
 49.390 ***
 cor. & porch [10775.018 ***
 10924.110 ***
 315.3310 ***
 45.460 ***
 SE cor. [10766.500 ***
 house [10919.857 ***
 299.4954 ***
 54.120 ***
 SW cor. [10760.968 ***
 house [10904.741 ***
 2 ***
 4 ***
 251.1415 ***
 120.520 ***
 76 [10695.281 ***
 10837.574 ***
 3 ***
 4 ***
 94.5235 ***
 67.320 ***
 SW cor. [10689.559 ***
 house [10904.651 ***
 131.0652 ***
 49.200 ***
 SW cor. [10662.929 ***
 shed [10874.642 ***
 P 4

1 ***
 74 [10734.046 ***
 10951.690 ***
 NE survey 251.1415 ***
 2 ***
 SE cor. [10775.018 ***
 porch [10924.110 ***
 S/O [12.936 ***
 47.666 ***
 SE cor. [10766.500 ***
 house [10919.857 ***
 S/O [19.703 ***
 40.968 ***
 SW cor. [10760.968 ***
 house [10904.741 ***
 S/O [35.795 ***
 40.592 ***
 1 ***
 73 [10692.489 ***
 10966.145 ***
 E survey 251.1415 ***
 2 ***
 SW cor. [10689.559 ***
 house [10904.651 ***
 S/O [59.169 ***
 17.005 ***
 SW cor. [10662.929 ***
 shed [18874.642 ***
 96.148 ***
 S/O [1.442 **

P 1

1	***
9 [10483.488	***
12106.996	***
2	***
4	***
341.0332	***
730.938	***
77 [11174.848	***
11869.736	***

P 6 AZIMUTHS

5-53	164.32540	***
5-21	160.4654	***
5-77	71.1917	***
5-6	111.3305	***

P 4

1	***	
6 [10859.021	***	
10942.550	***	
6-77	71.1118	***
2	***	
49 [10270.807	***	
11554.548	***	
sta./offset [389.633	***	
754.138	***	

by plat: $\frac{390.00}{755.00}$

Points 6, 17, 49, & 77 may be Easton's.

$$\frac{979.476}{980.550} = 0.9989046963 = CCF$$

P 1

1	***
53 [10472.368	***
11046.486	***
2	***
4	***
344.3254	***
402.505	***
5 [10860.325	***
10939.248	***
3	***
4	***
71.1917	***
982.160	***
77 [11174.871	***
11869.678	***
2	***
4	***
111.3305	***
3.550	***
6 [10859.021	***
10942.550	***
2	***
5	***
77 [11174.860	***
11869.707	***
71.1118	***
6-77 [979.476	***

use mean
 $\frac{11174.860}{11869.707}$

CCF x 390 = 389.57 } good agreement
 CCF x 755 = 754.17 } with actual
 sta./offset of 49.

54 [10467.281	***
11044.219	***
S/O [-30.082	***
403.599	***

~~CCF x 30.082 = 29.967~~ Assume no CCF in street?
 CCF x 405 = 404.556

17 [10284.870	*
11517.866	***
S/O [359.445	***
728.997	*

CCF x 360 = 359.61'
 CCF x 730 = 729.20'

980.55' by plat
 using 10.55' for
 alley betw. D.T.
 & Wilcox's Add.

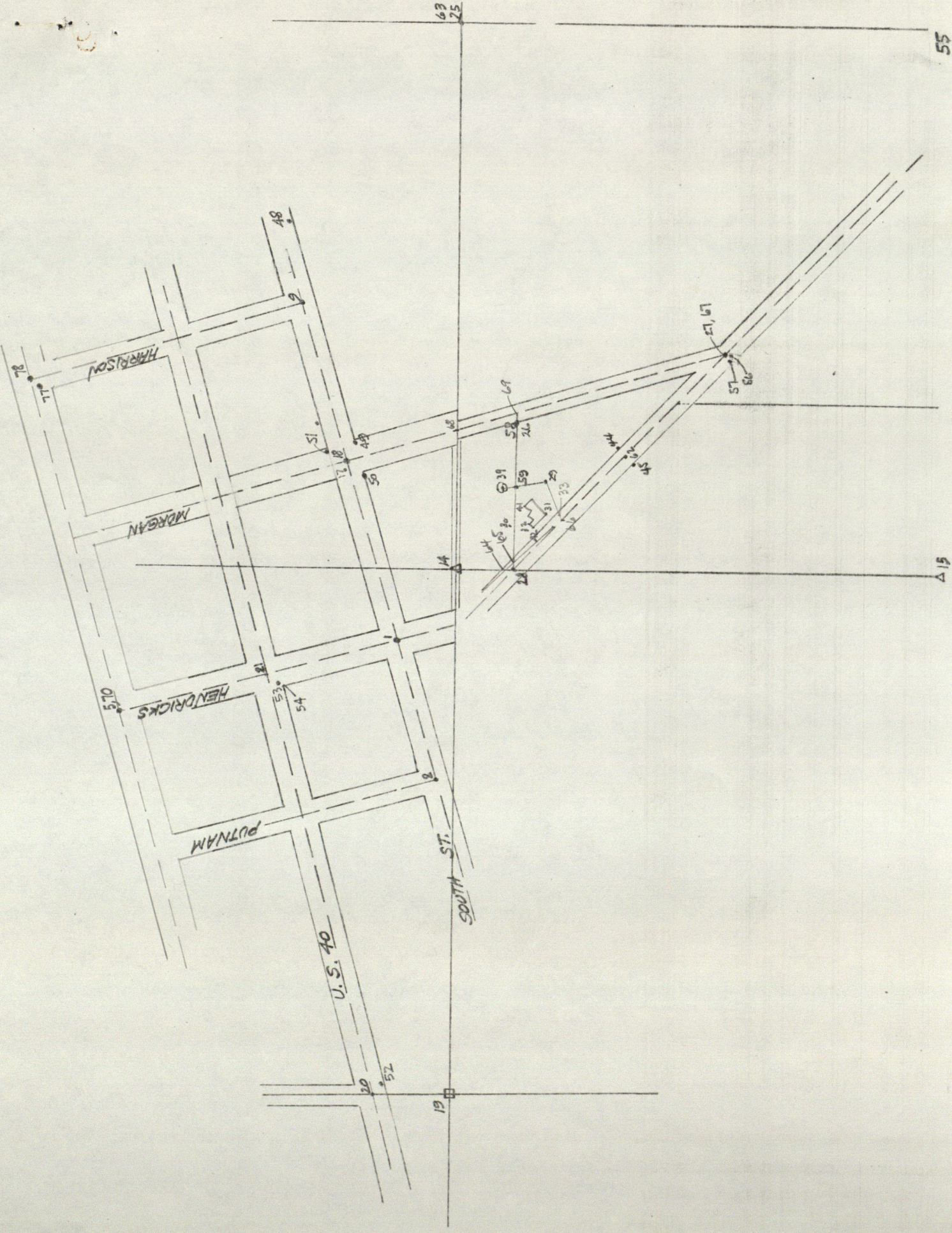

From Vaughn survey

13-4
11.1'
at 13
2 to 4 96°51'

19 (stone replaced with conc. mont. in 1982 by Shurtle)

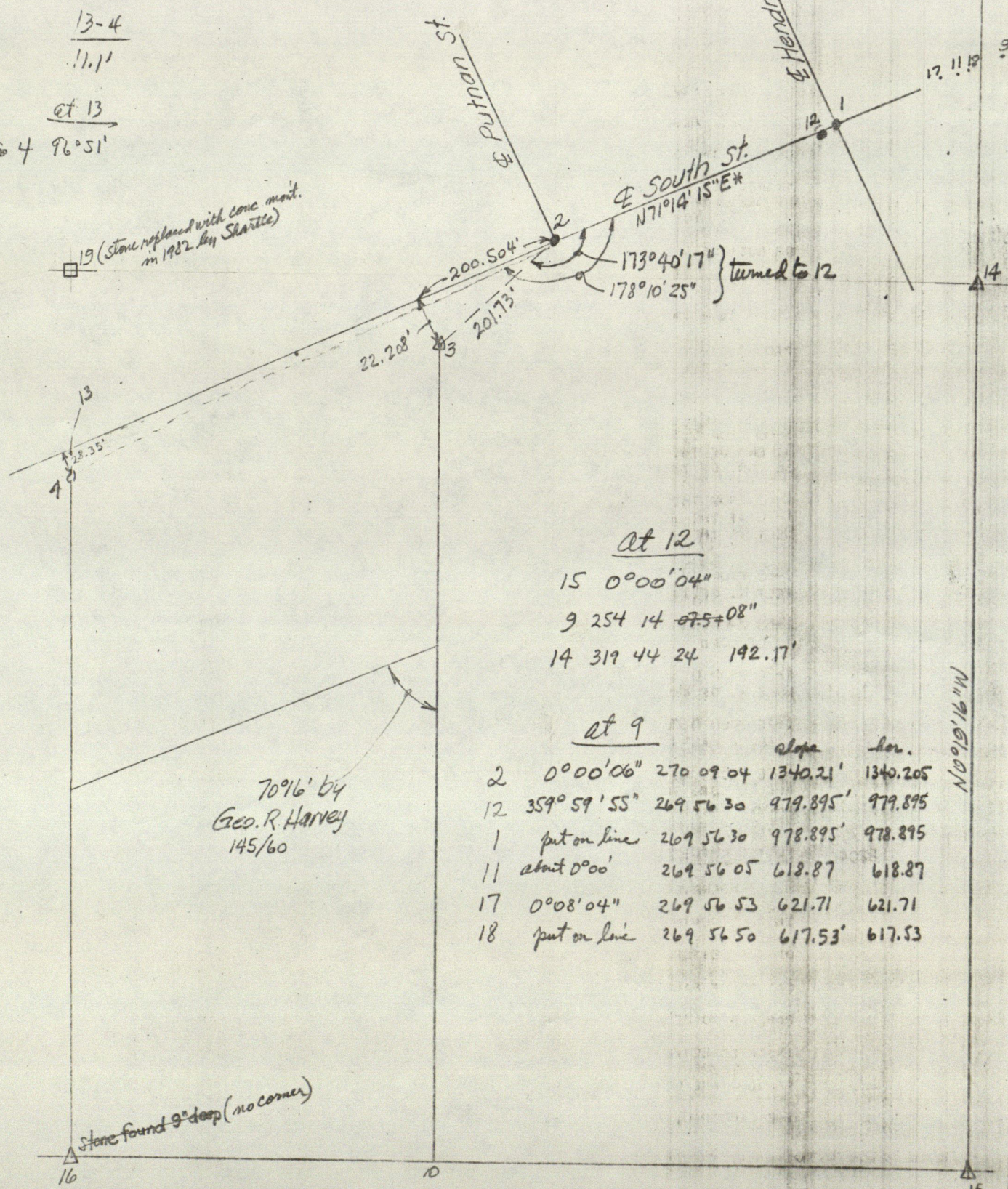

70'16' by
Geo. R. Harvey
145/60

Stone found 9" deep (no corner)

at 12
15 0°00'04"
9 254 14 07.5±08"
14 319 44 24 192.17'

at 9

			slope	hor.
2	0°00'06"	270 09 04	1340.21'	1340.205
12	359°59'55"	269 56 30	979.895'	979.895
1	put on line	269 56 30	978.895'	978.895
11	about 0°00'	269 56 05	618.87	618.87
17	0°08'04"	269 56 53	621.71	621.71
18	put on line	269 56 50	617.53'	617.53

N 91°01'00" W

*228/65

From Vaughn survey

- 1 R.R. spike set 1976 @ E's Hend. & South Sts. 100' E. along E South St. from my old I.P.
- 2 My old I.P. E's Putnam & South Sts.
- 3 Notch in stone supposed to be the NE cor. of Alexander's Bldg.
- 4 E wood end post said by Mr. Clare Loshon to be exact cor. of Alex. Bldg.
- 5 ~~metal detected (strong signal)~~ My old I.P. at E North & Hendricks Sts. (See 70)
- 6 PK nail found
- 7 metal detected
- 8 " "
- 9 my old I.P. at E South St. & E Harrison St.
- 10 On E of sec. 664' (Harrison's dist.) W. from SE cor. sec.
- 11 metal detected (my old I.P. apparently set too far W. by 1.34' ±)
- 12 my old I.P. found to be 100' W. of E Hend. St. on E South St.
- 13 Temporary point
- 14 E² Mi. stone. 21-14-2W
- 15 Stone SE cor " " "
- 16 " first thought to be a corner but later disproved.
- 17 PK nail found
- 18 R.R. spike set Dec. 18, 1976, for E South St. @ E Morgan St.
- 19 Cen. N. SE⁴ 21-14-2W - stone found 1952 - remarked with cone mount. 1982-S.M.S.
- 20 Intersection W SE⁴ NE⁴ 21-14-2W & E Cumberland Rd. by my 1952 survey
- 21 " E Hendricks Street " " " " "
- 22 Temporary point on W. side of airport runway
- 23 E old pipe cor. post for Cen. of NE⁴ Sec. 28-14-2W
- 24 old wood cor. post for former prop. cor. 22 rods by dead N. of 16.
- 25 Cen. N. SW⁴ 22 - stone found about 2' SW of wood cor. post - OLD STONE GONE '83 DISPROVED - NOT USED
- 26 W Morgan St. 90' S. of N SW⁴ 22 - small pipe set flush at 58
- 27 E " " 517' SE of W SW⁴ 22 - nail & cap set
- 28 On W Sec. 22 90' S. of 14 (shallow D.H. made in conc. apron near SW curb)
- 29 pipe set flush at SE cor. of survey
- 30 old steel pipe fence post grown into large maple - marks loc. of old fence
- 31 S. cor. of frame house
- 32 N. " " " "
- 33 boat spike set for E survey at E edge conc. curb of Tudor Rd.

Webster → Vaughn

Webster 22-14-2W

- 34 W. cor. of frame bldg.
 - 35 N. " " " " "
 - 36 N. " " " and brick Webster house on Morgan St.
 - 37 SE " " stone Gorton house on Morgan St.
 - 38 NE " " " " " " " "
 - 39 Center of large silver maple
 - 40 SW cor. Mitchell mobile home
 - 41 N. back cor. of frame house on Tudor Rd.
 - 42 W. cor. " " " " " " "
 - 43 NW " of Mitchell mobile home
 - 44 E. edge E. conc. curb Tudor Rd. near S. terminus of curb
 - 45 W. " W. " " " " " " " " "
 - 46 NW cor. Gorton house on Morgan St.
 - 47 SW " " " " " "
 - 48 temp. point (unmarked) in South St. E. of Harrison St.
 - 49 I.P. with yellow flagging found for NW cor. lot 79 O.T.
 - 50 my old tape (erroneous) for NE cor. lot 80 O.T.
 - 51 " " I.P. (") " SW " " 76 O.T.
 - 52 R.R. spike, traverse point SW end of S. sidewalk U.S. 40
 - 53 nail set in joint of conc. walk
 - 54 NE cor. brick bldg. on lot 51 O.T.
 - 55 Approx. E Tudor Rd. in line with E. fence W² S⁰ 22 - nail & cap set
 - 56 P-K nail found approx. E Tudor Rd. @ approx. E Morgan St.
 - 57 metal detected " " " " " " " " " (probably Hauffler's point)
 - 58 small pipe set to approximately mark exact point 26
 - 59 proposal new prop. cor. on N Webster
 - 60 notch set on E curb Tudor Rd. 90' S. of N SW⁴ 22-14-2W.
 - 61 Hauffler's 67.83' S of 14 on 1/2 sec.
 - 62 midpoint betw. 44 and 45
 - 63 Cen. N. SW⁴ 22-14-2W - loc. of stone found in 1950 - gone in 1983
 - 64 1/2 sec. at adopted (best fit) E Tudor Rd. 68.998' S. of 14
 - 65 E Tudor Rd. 90.00' S. of N SW⁴
 - 66 E " " @ SW cor. survey
 - 67 calc. position of int. of E's of Tudor Rd. & Morgan St.
 - 68 E Morgan St. at N SW⁴ 22-14-2W
 - 69 " " " 90.00' S. of N SW⁴
-
- 70 Calculated + E Hendricks St. at E North St.
 - 71 E Hendricks St. @ N alley (prolonged)
 - 72 " " " " " " " " " (Scotton prop. ("))

Webster

Scotton

- 73 SE cor. lot 12 O.T.
74 NE cor. S 44' lot 12 O.T.
75 SW " lot 13 O.T.
76 NW " S 44' lot 13 O.T.
77 R.R. spk. found near E North & Harrison Sts. (removed)
78 Calc. E North & Harrison Sts. (my old I.P. gone; a R.R. spk. set 7-22-83)

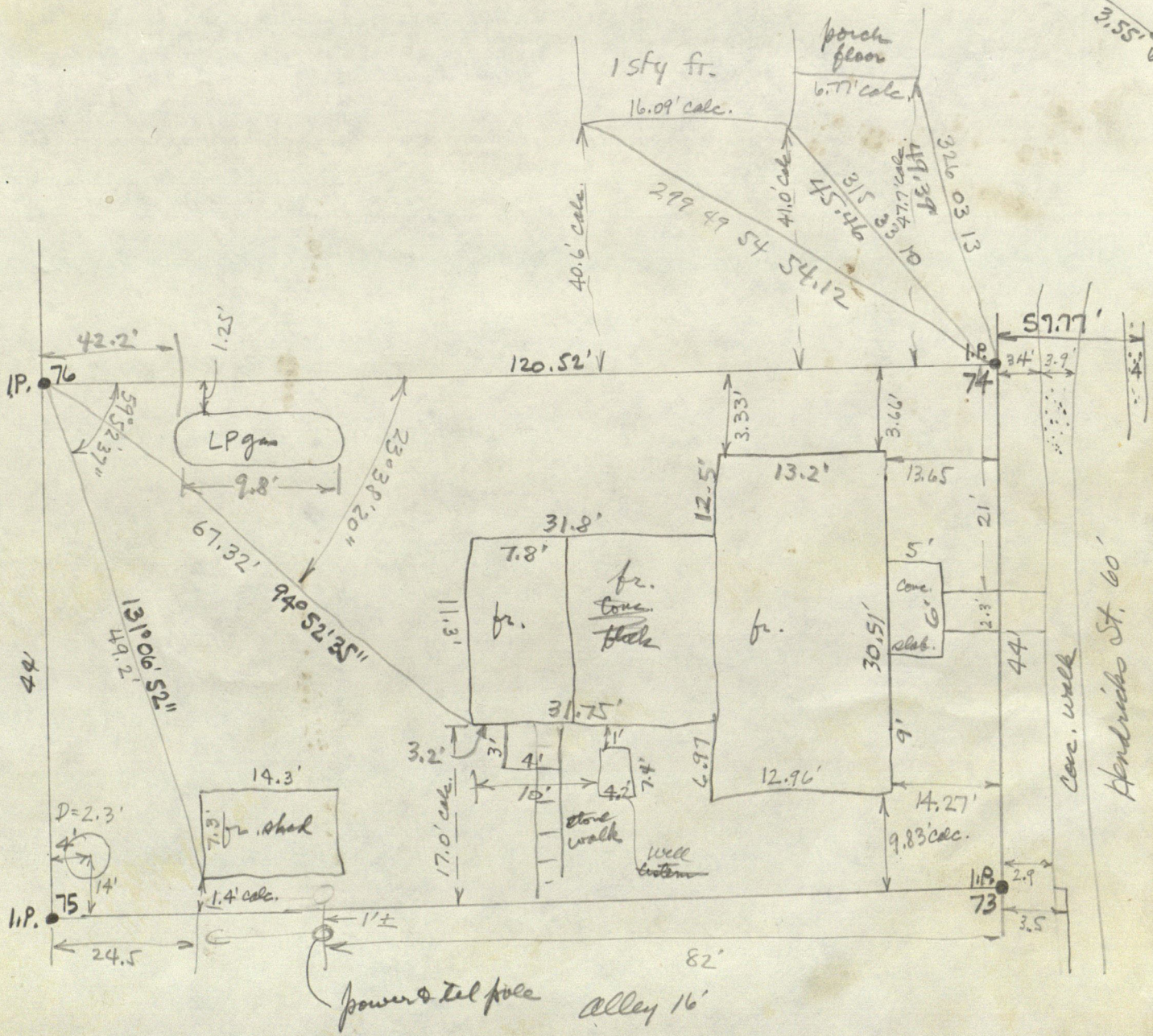

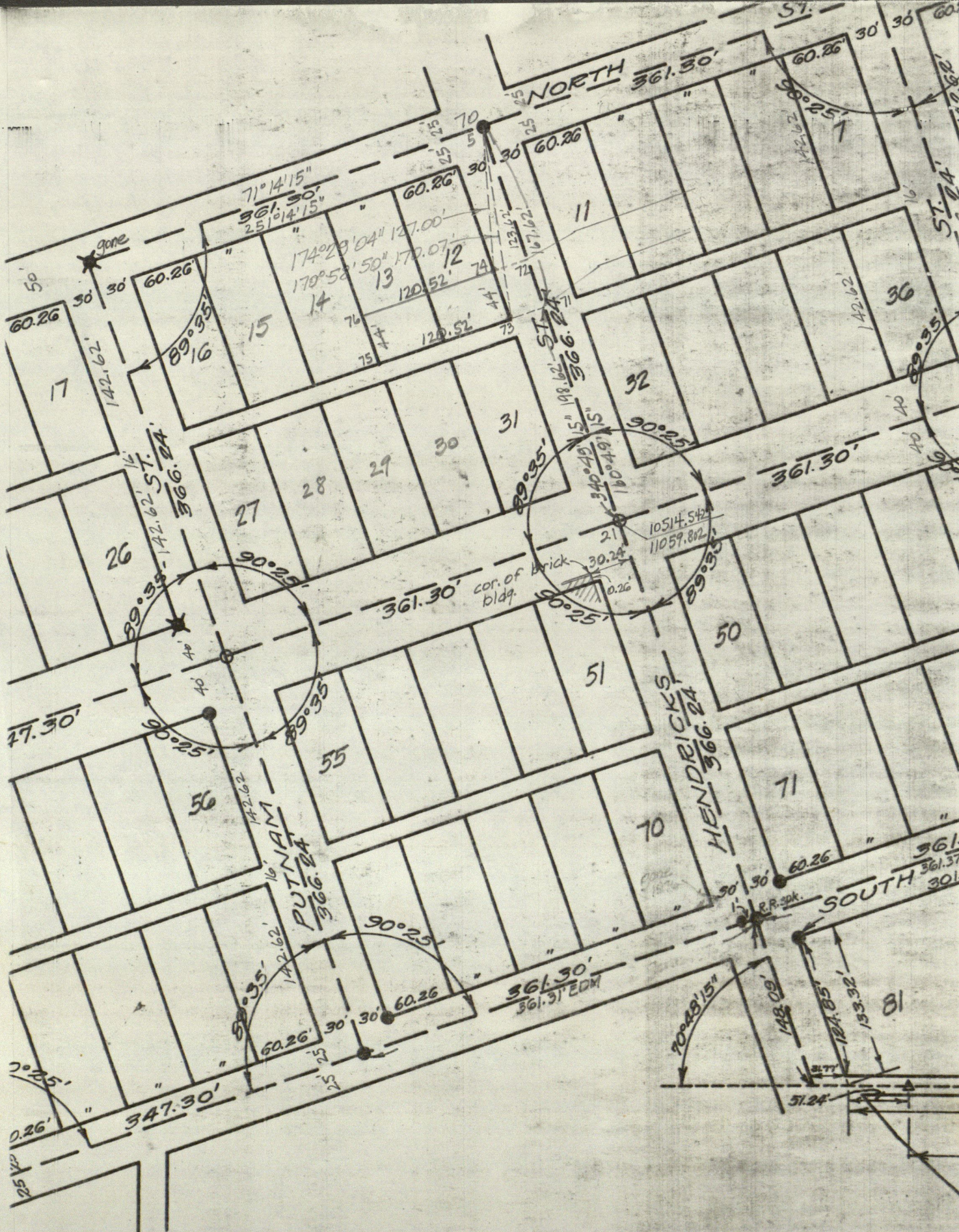

- Cross cut.
- Iron pin set

S 44' of Lots 12 & 13 O.T. first parted off on Apr. 1, 1924,
by D.R. 131, p. 385, Herlan to Andy Klumison.

STANLEY M. SHARTLE

REGISTERED PROFESSIONAL ENGINEER

REGISTERED LAND SURVEYOR

R. R. 1, BOX 33

STILESVILLE, IND. 46180

AXLE FOUND

Plat of Survey for James R. & Theresa Ann Clark

NORTH ST. 50'

To James R. Clark and Theresa Ann Clark
and Lincoln Federal Savings & Loan Assn.:

The undersigned does hereby certify that all buildings on the following-described real estate are wholly within the boundaries of said property and that there are no encroachments upon said property by buildings appurtenant to abutting properties: FORTY-FOUR FEET OFF OF AND ACROSS THE SOUTH END OF LOTS NUMBERED TWELVE (12) AND THIRTEEN (13) IN THE ORIGINAL TOWN OF STILESVILLE, INDIANA.

ANDRICKS ST. 60'

60.00' PLAT MEAS.
60.26' MEAS.

60.00' PLAT MEAS.
60.26' MEAS.



Scale: 1" = 20'

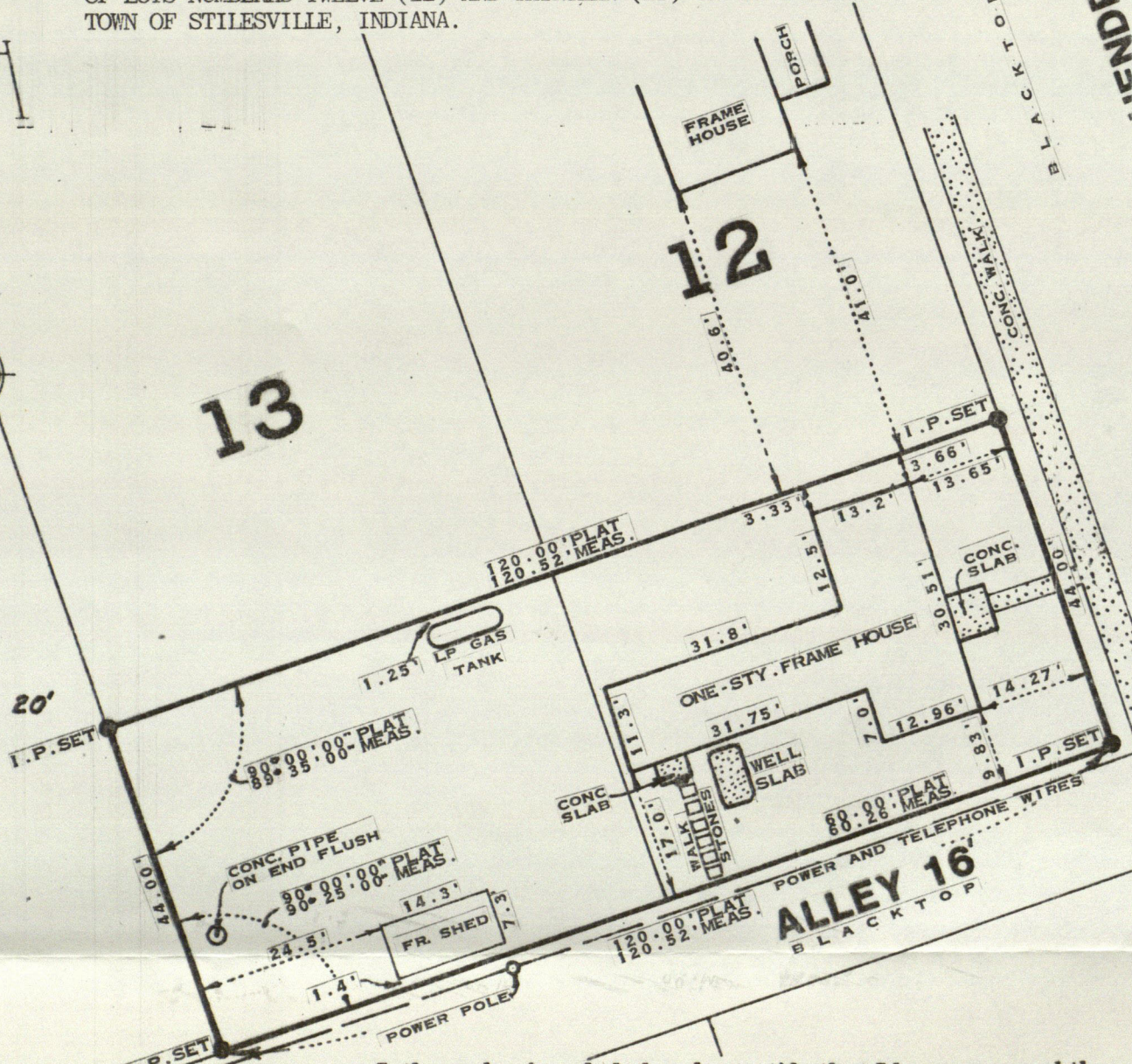

I, the undersigned, do hereby certify that I have surveyed the above described property in accordance with the official records, and that this plat is a true representation of said survey.

Given under my hand and seal July 18, 1983



Stanley M. Shartle

Stanley M. Shartle, Registered Land Surveyor No. 3431, State of Indiana

STANLEY M. SHARTLE

REGISTERED PROFESSIONAL ENGINEER

REGISTERED LAND SURVEYOR

R. R. 1, BOX 33

STILESVILLE, IND. 46180

AXLE FOUND

Plat of Survey for James R. & Theresa Ann Clark

NORTH ST. 50'

HENDRICKS ST. 60'

To James R. Clark and Theresa Ann Clark
and Lincoln Federal Savings & Loan Assn.:

The undersigned does hereby certify that all buildings on the following-described real estate are wholly within the boundaries of said property and that there are no encroachments upon said property by buildings appurtenant to abutting properties: FORTY-FOUR FEET OFF OF AND ACROSS THE SOUTH END OF LOTS NUMBERED TWELVE (12) AND THIRTEEN (13) IN THE ORIGINAL TOWN OF STILESVILLE, INDIANA.

60.00' PLAT
60.26' MEAS.

60.00' PLAT
60.26' MEAS.



Scale: 1" = 20'

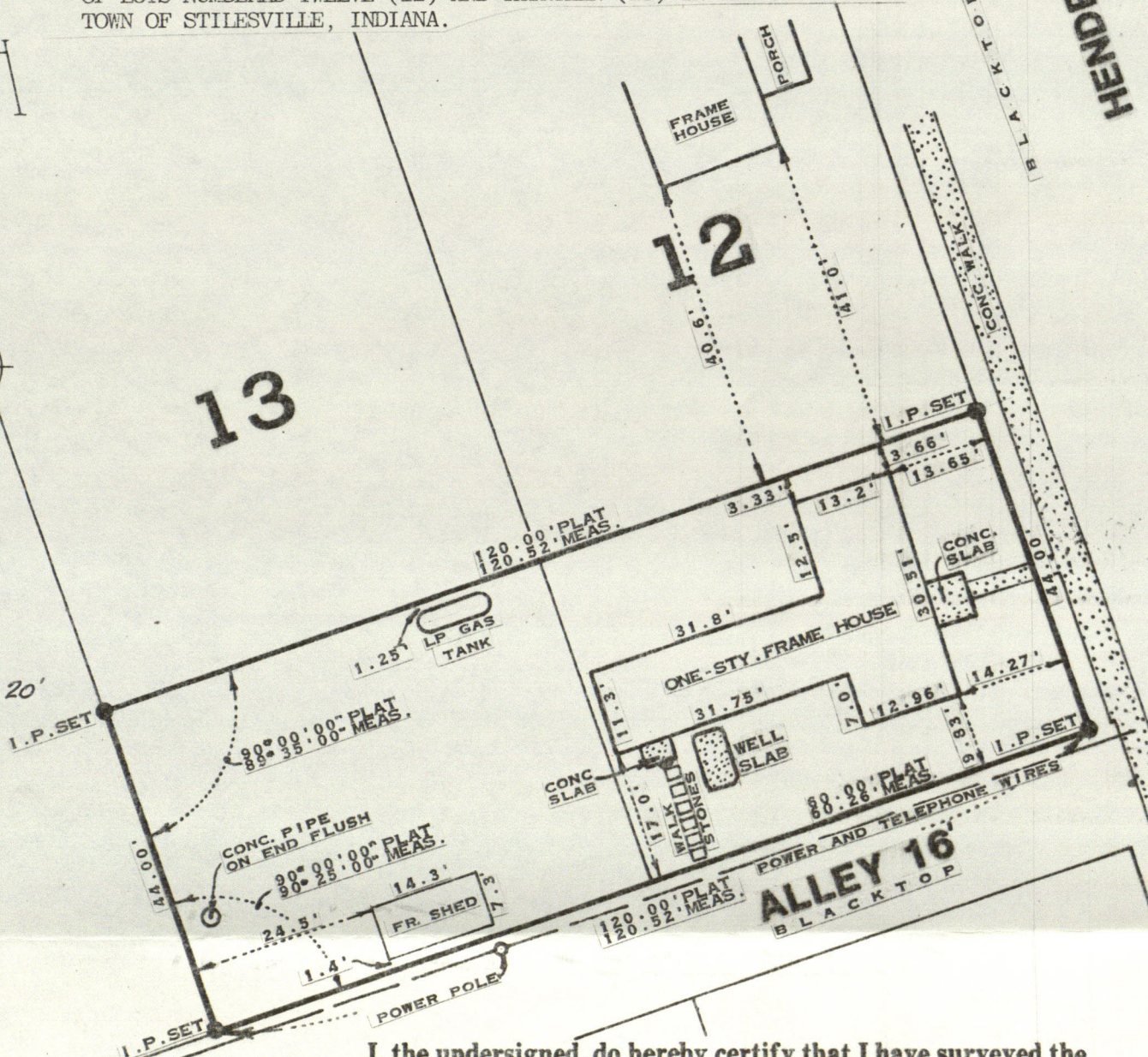

I, the undersigned, do hereby certify that I have surveyed the above described property in accordance with the official records, and that this plat is a true representation of said survey.

Given under my hand and seal July 18, 1983



Stanley M. Shartle

Stanley M. Shartle, Registered Land Surveyor No. 3431, State of Indiana