

11 & 12-14-2W C.L. HADLEY

1417

Sept. 10, 1976	3 hrs. research	\$ 60
" 11, 1976	1 man field 7 1/2 hrs.	150
" 11, 1976	office work 3 hrs.	60
" 13, 1976	2 man field 8 hrs.	240
" 16, 1976	" " " 3 "	90
" 18, 1976	office work 3 "	60
" 19, 1976	2 man field 2 "	60
	4 trips - 56 mi. @ 15¢	8.40
	4 stake @ 15¢	0.60
		<u>\$ 729.00</u>

Aug. 31, 1977 - 3 hrs



Oxford

STOCK No. 752 1/3

MADE IN U. S. A.

11-12-14-2W C.L. HADLEY

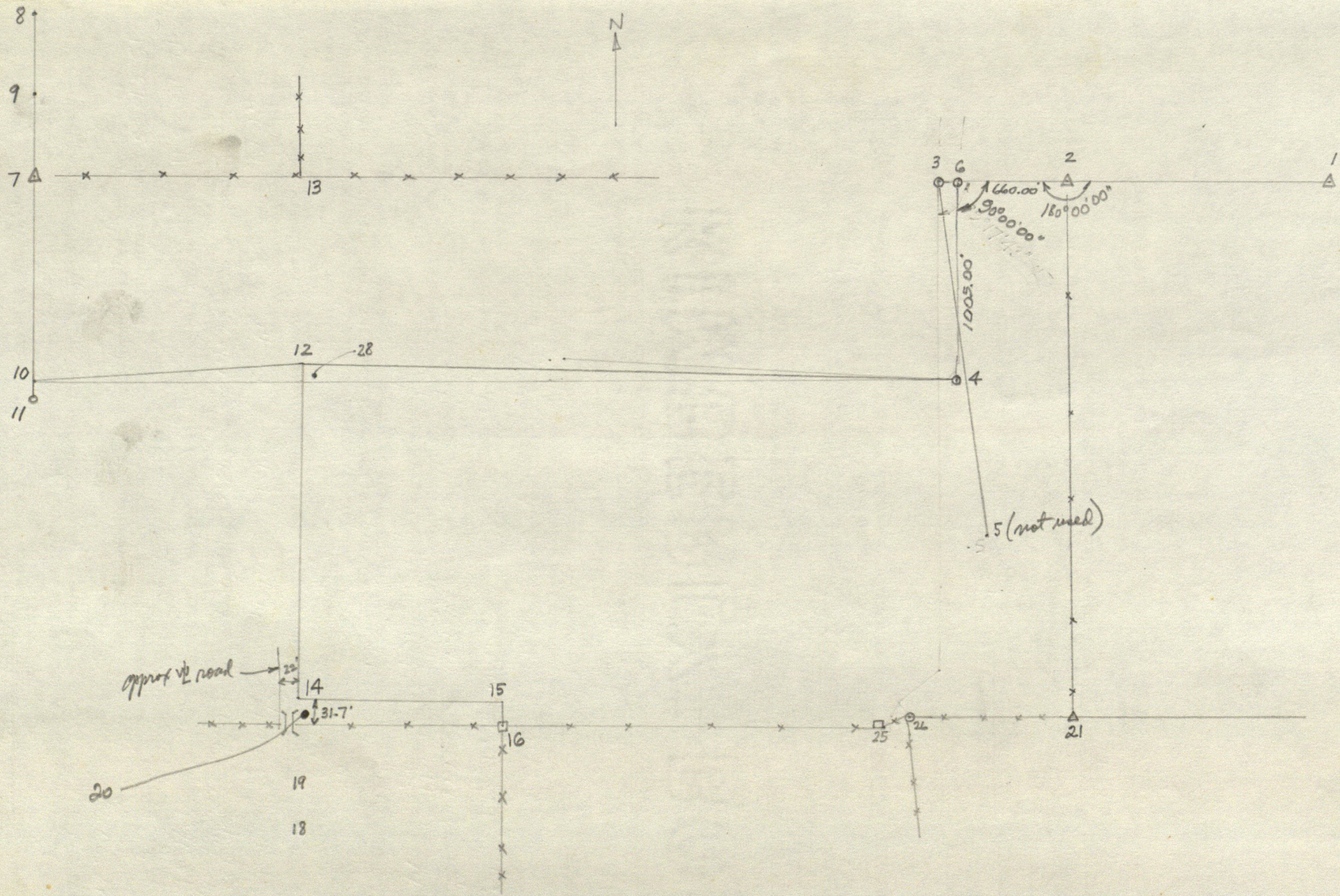

11 is 7.4' N of fence
 " 10.5' S of range of S road fence E
 " 4.65' N of range of fence W

C. L. Hadley

4		8995.000	8010.200	
4-21	1785.51	7352.490	8710.348	156 54 47
4-22	884.22	8111.368	8042.430	177 54 40
22-23	447.34	7664.137	8032.552	181 15 55
23-24	338.105	7400.873	7820.403	218 51 48
24-25	75.00	7334.603	7785.284	207 55 15
24-26	63.38	7350.865	7859.342	142 05 36
24-27	122.46	7373.795	7939.832	102 46 28
2		10000.000	8670.200	
2-21	2647.814			179 07 52
21-26	851.008			269 53 26
25-29	16.50	7351.103	7785.284	0 00 00
21-29	925.065	7351.103	7785.284	269 54 51

see for sec. line

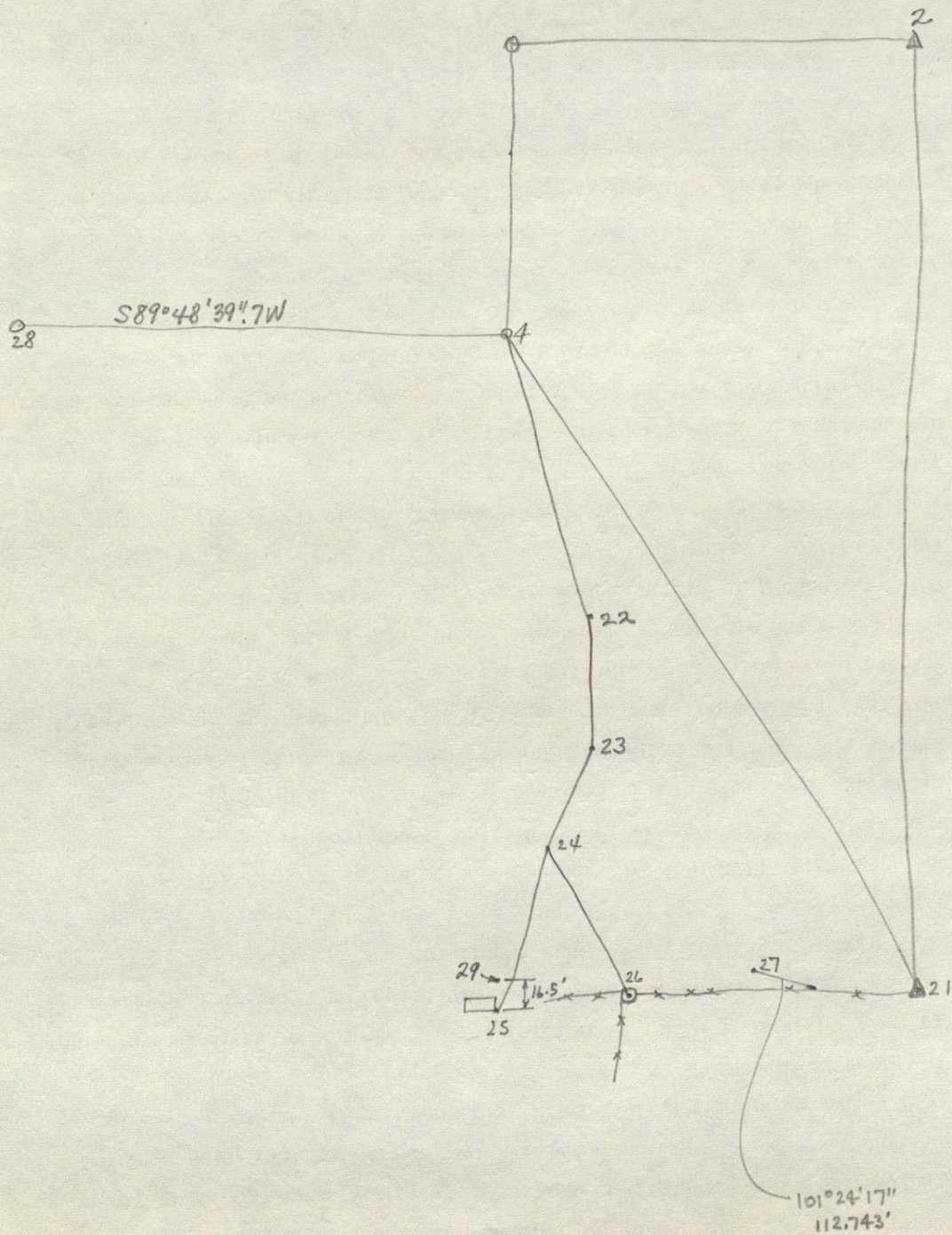

B. side 40
N29 3/4 E 56 1/2
C-221

B. wall 12 N 39 1/4 W 44
140 14 S 84 1/2 W 53 1/4 C-221

Reach 16 N 49 3/4 E 105
140 14 N 83 1/2 E 109

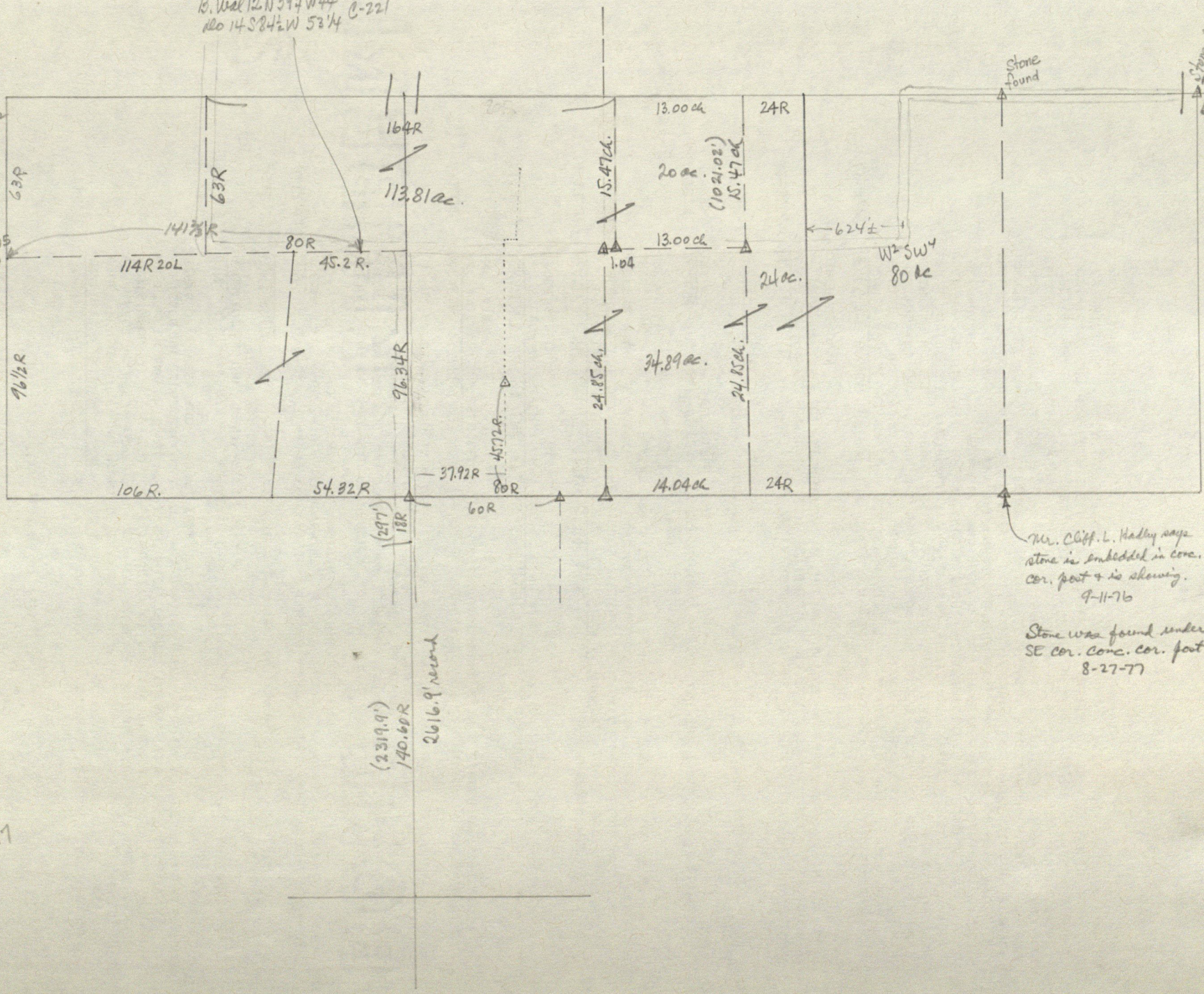

Mr. Cliff L. Hadley says
stone is embedded in conc.
cor. post + is showing.
9-11-76

Stone was found under
SE cor. conc. cor. post
8-27-77

0.945
0.97

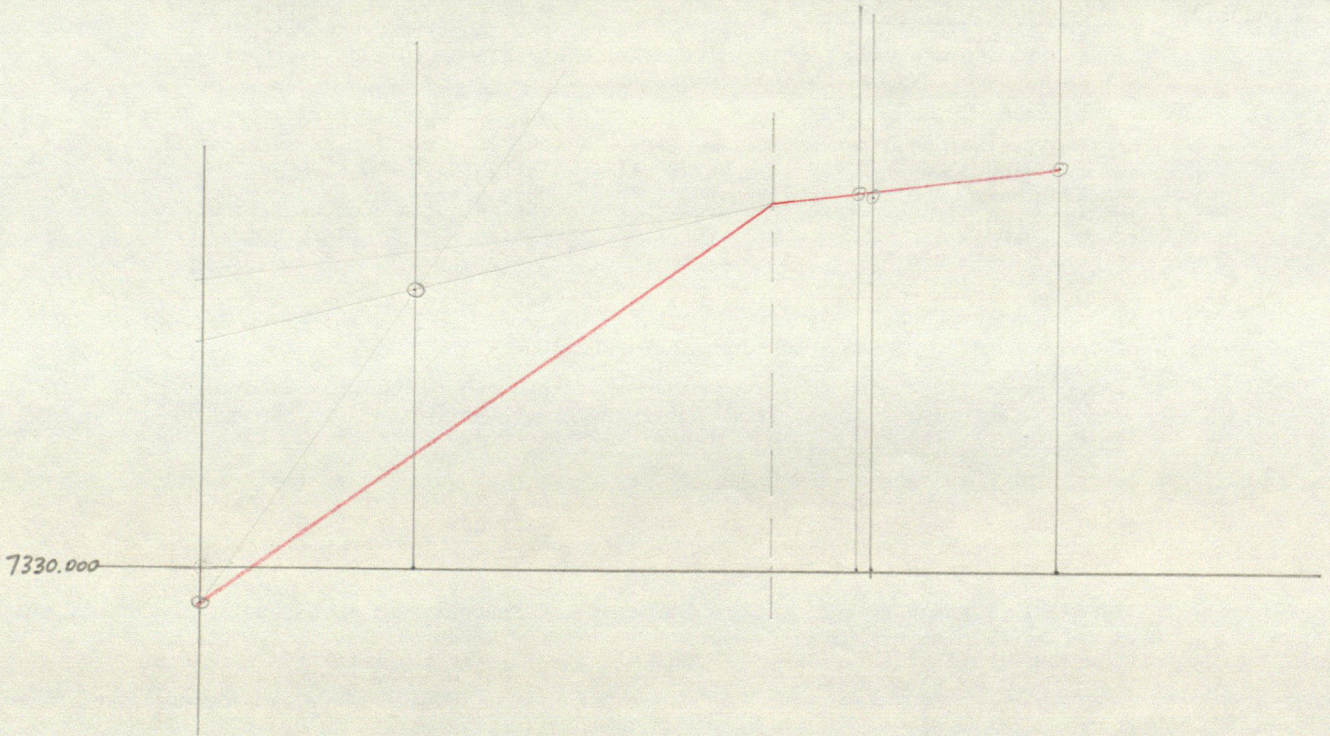
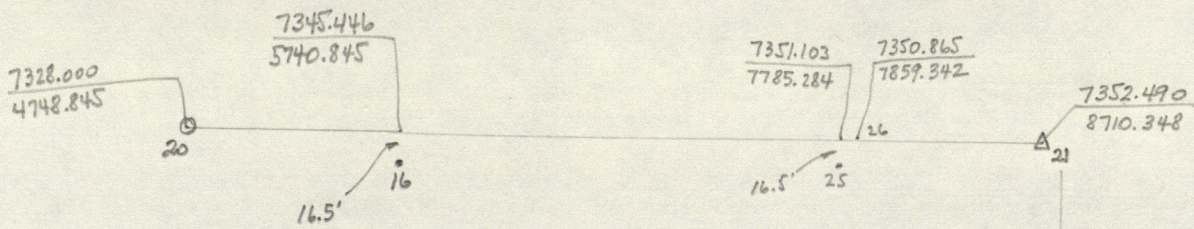

— final sec. line

16 to S2mi.11 = $\frac{\text{Record } 990'}{\text{W Rd to " " } 24'}$ = $\frac{\text{meas. } 992^*}{26' \text{ to fence wide road}}$
 1014 = 1018'

* a compromise to prevent deviating from the W. road fence too much, conc. part (16) and road fence being given approx. equal weight.

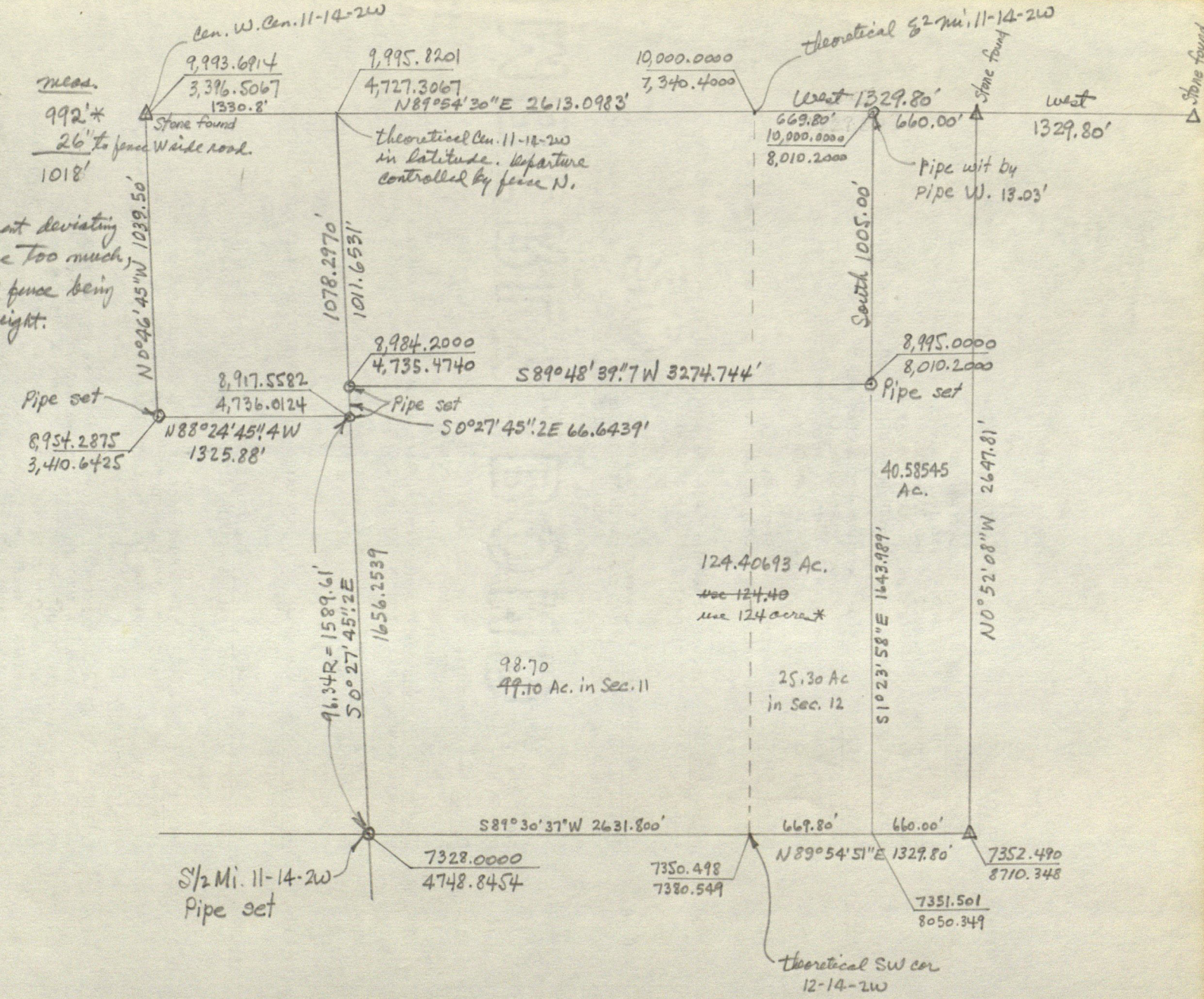

* 1/2 sec. not surveyed

1			10,000.0000	10,000.0000
1-2	West	1329.80'	10,000.0000	8,670.2000
2-6	West	660.00'	10,000.0000	8,010.2000
6-3	West	13.03'	10,000.0000	7,997.1700
6-4	South	1005.00'	8,995.0000	8,010.2000
4-12	S 89° 55' 30" W	3279.654'	8,990.7069	4,730.5488
4-10	S 89° 49' 06" W	4599.936'	8,980.4151	3,410.2871
10-11	S 0° 46' 45" E	26.13'	8,954.2875	3,410.6425
10-7	N 0° 46' 45" W	1013.37'	9,993.6914	3,396.5067
7-8	N 0° 46' 45" W	2653.3'	12,646.7	3,360.4
12-14	S 0° 30' 51" E	1631.00'	7,359.7726	4,745.1850
14-17	S 0° 53' 50" E	2654.4'	4,705.7	4,786.7
14-15	N 89° 41' 04" E	995.256'	7,365.2539	5,740.4259
15-16	S 0° 39' 43" E	36.31'	7,328.9463	5,740.8454
4-3	N 0° 44' 29" W	1005.037'	9,999.9529	7,997.1955
12-10	S 89° 33' 11" W	1320.25'	8,980.4082	3,410.3390
13				4,727.3067
20			7,328.0000'	4,748.8454

check shots - use
value given above

South	1005.00'	10,000.0000	8010.2000
S 89° 48' 40" W	3274.74'		
S 0° 27' 45" E	66.64'		
N 88° 24' 45" W	1325.88'		
N 0° 46' 45" W	1039.50'		
N 89° 54' 30" E	3943.90'		
East	669.80'	10,000.0115	8010.2038

108.21 acres.

2-1
270 39 15

42
1329.90
.89
.89
.89

slope 1329.89
hor. 1329.80

2-3
269 38 05

42
673.04
.04
.05
.04

hor. 673.04
hor. 673.03

~~3-4~~
~~270 44 20~~
~~42~~
~~1006.38~~
~~.41~~
~~.41~~
~~.41~~
~~.44~~

at 3
1 0°00'05"
~~4 84 17 44"~~
5 87 44 54

3-5
270 42 26
42
1724.60
.63
.61
.58
1724.605
hor. 1724.47

2-6
660.00'
7-13
1330.8'

7-11
1039.50'

6-4
270 44 37

1005.06
.04
.03
.03

1005.04
hor. 1004.955+
hor. 1005.00'

7-8 2653.3 7-9 1335.7

7-10
1013.37
.38
.37
.33
.36

slope 1013.37
hor. 1013.37

at 10

7 0°00'03" 00"
12 90 19 58 60 59 56"
4 90 35 55 52"

10-12
269 55 13
1320.26
.25
.23
.26
slope 1320.25
hor. 1320.25

at 4

6 0°00'02" 00"
10 269 49 08 06"
12 269 55 32 30"
3 359 15 33 31"

4-6 269 36 47
1005.01
.01
1005.01
hor. 1004.99'
hor. 1005.00'

4-3 269 36 35
1005.03
.07
.07
.08
1005.06
hor. 1005.037'

4-12 269 42 44
3279.70
.70
.69
.70
.69
3279.695
3279.654'

4-10 269 48 59
4599.97
.97
.95
.95
.95
.98
4599.96
4599.936'

at 12

10 0°00'02" 00"
4 180 22 21 19"
14 269 56 00 58"

at 14

17 0°00'12" 00"
12 180 23 11 59"
15 270 35 06 54"

14-17 2654.40' 14-18 593.3 14-19 574.7

14-12 269 54 50
1631.00
.00
.01
.00
1631.002
hor. 1631.000

14-15 270 19 50
995.27
.27
.28
995.273
hor. 995.256

15-16 36.31'

at 15
16 0°00'00"
14 90 20 47

Copied from D.R. 118, p. 222:

Beginning Sixty rods East of the North half mile
stone of Section 14, Township 14 North of Range 2 West and
described as follows to wit:

Running from said Beginning point East one hundred
twenty six and twenty eight hundredths $(126 \frac{28}{100})$ rods,
Thence South one (1) rod, thence West one hundred
twenty six and twenty eight hundredths $(126 \frac{28}{100})$ Rods,
thence North one (1) rod to the place of beginning.

0.79 ac.

STANLEY M. SHARTLE

REGISTERED PROFESSIONAL ENGINEER
REGISTERED LAND SURVEYOR

R. R. 1, BOX 33

STILESVILLE, IND. 46180

PHONE 317-539-6225

LEGAL DESCRIPTION FOR MR. CLIFFORD L. HADLEY

A part of the East Half of the Southwest Quarter of Section 11; a part of the Southeast Quarter of said Section 11; and a part of the West Half of the Southwest Quarter of Section 12, all in Township 14 North, Range 2 West, Hendricks County, Indiana, described as follows: Beginning at a pipe on the north line of the West Half of the Southwest Quarter of said Section 12, which pipe is West (assumed bearing) 660.00 feet from a railroad spike set in a stone at the northeast corner of said half-quarter section, and which pipe is West (assumed bearing) 1989.80 feet from a stone at the center of said Section 12; thence South at right angles to said north line 1005.00 feet to a pipe; thence South 89 degrees 48 minutes 40 seconds West 3274.74 feet to a pipe on the east line of the East Half of the Southwest Quarter of said Section 11; thence South 0 degrees 27 minutes 45 seconds East on said east line 66.64 feet to a pipe which is North 0 degrees 27 minutes 45 seconds West 96.34 rods (or 1589.61 feet), measured along said east line, from a pipe at the southeast corner of said half-quarter section; thence North 88 degrees 24 minutes 45 seconds West 1325.88 feet to a pipe on the west line of the East Half of the Southwest Quarter of said Section 11, which pipe is South 0 degrees 46 minutes 45 seconds East 63 rods (or 1039.50 feet), measured along said west line, from a stone at the northwest corner of said half-quarter section; thence North 0 degrees 46 minutes 45 seconds West along said west line 1039.50 feet to the stone at the northwest corner of said half quarter section; thence Easterly 4613.70 feet along the north line of the South Half of said Section 11 and along the north line of the West Half of the Southwest Quarter of said Section 12 to the point of beginning; containing 108.21 acres, more or less. Subject to all legal highways, rights of way, and easements.

Given under my hand and seal September 18, 1976:



Stanley M. Shartle

Stanley M. Shartle, Registered Land
Surveyor No. 3431, State of Indiana

92.83 acres in Section 11
15.38 acres in Section 12

STANLEY M. SHARTLE

REGISTERED PROFESSIONAL ENGINEER

REGISTERED LAND SURVEYOR

R. R. 1, BOX 33

STILESVILLE, IND. 46180

PHONE 317-539-6225

LEGAL DESCRIPTION FOR MR. CLIFFORD L. HADLEY

A part of the West Half of the Southwest Quarter of Section 12, Township 14 North, Range 2 West, Hendricks County, Indiana, described as follows: Beginning at a railroad spike set in a stone at the northeast corner of said half-quarter section; thence West (assumed bearing) along the north line of said half-quarter section 660.00 feet to a pipe; thence South at right angles to said north line 1005.00 feet to a pipe; thence South 1 degree 23 minutes 58 seconds East 1643.99 feet to the south line of said half-quarter section; thence North 89 degrees 54 minutes 51 seconds East along said south line 660.00 feet to a stone at the southeast corner of said half-quarter section; thence North 0 degrees 52 minutes 08 seconds West along the east line of said half-quarter section 2647.81 feet to the point of beginning; containing 40.59 acres, more or less. Subject to all legal highways, rights of way, and easements.

Given under my hand and seal August 29, 1977:

Stanley M. Shartle

Stanley M. Shartle, Registered Land
Surveyor No. 3431, State of Indiana



STANLEY M. SHARTLE

REGISTERED PROFESSIONAL ENGINEER

REGISTERED LAND SURVEYOR

R. R. 1, BOX 33

STILESVILLE, IND. 46180

PHONE 317-539-6225

LEGAL DESCRIPTION FOR MR. CLIFFORD L. HADLEY

A part of the West Half of the Southwest Quarter of Section 12, Township 14 North, Range 2 West, Hendricks County, Indiana, described as follows: Beginning at a railroad spike set in a stone at the north-east corner of said half-quarter section; thence West (assumed bearing) along the north line of said half-quarter section 660.00 feet to a pipe; thence South at right angles to said north line 1005.00 feet to a pipe; thence South 1 degree 23 minutes 58 seconds East 1643.99 feet to the south line of said half-quarter section; thence North 89 degrees 54 minutes 51 seconds East along said south line 660.00 feet to a stone at the southeast corner of said half-quarter section; thence North 0 degrees 52 minutes 08 seconds West along the east line of said half-quarter section 2647.81 feet to the point of beginning; containing 40.59 acres, more or less. Subject to all legal highways, rights of way, and easements.

Given under my hand and seal August 29, 1977:



Stanley M. Shartle
Stanley M. Shartle, Registered Land
Surveyor No. 3431, State of Indiana

STANLEY M. SHARTLE

REGISTERED PROFESSIONAL ENGINEER
REGISTERED LAND SURVEYOR

R. R. 1. BOX 33
STILESVILLE, IND. 46180

PHONE 317-539-6225

LEGAL DESCRIPTION FOR MR. CLIFFORD L. HADLEY

A part of the West Half of the Southwest Quarter of Section 12, Township 14 North, Range 2 West, Hendricks County, Indiana, described as follows: Beginning at a railroad spike set in a stone at the northeast corner of said half-quarter section; thence West (assumed bearing) along the north line of said half-quarter section 660.00 feet to a pipe; thence South at right angles to said north line 1005.00 feet to a pipe; thence South 1 degree 23 minutes 58 seconds East 1643.99 feet to the south line of said half-quarter section; thence North 89 degrees 54 minutes 51 seconds East along said south line 660.00 feet to a stone at the southeast corner of said half-quarter section; thence North 0 degrees 52 minutes 08 seconds West along the east line of said half-quarter section 2647.81 feet to the point of beginning; containing 40.59 acres, more or less. Subject to all legal highways, rights of way, and easements.

Given under my hand and seal August 29, 1977:



Stanley M. Shartle
Stanley M. Shartle, Registered Land
Surveyor No. 3431, State of Indiana

STANLEY M. SHARTLE

REGISTERED PROFESSIONAL ENGINEER

REGISTERED LAND SURVEYOR

R. R. 1, BOX 33

STILESVILLE, IND. 46180

PHONE 317-539-6225

LEGAL DESCRIPTION FOR MR. CLIFFORD L. HADLEY

A part of the Southeast Quarter of Section 11 and a part of the West Half of the Southwest Quarter of Section 12, all in Township 14 North, Range 2 West, Hendricks County, Indiana, described as follows: Commencing at a railroad spike set in a stone at the northeast corner of said half-quarter section; thence West (assumed bearing) along the north line of said half-quarter section 660.00 feet to a pipe, which pipe is 1989.80 feet West (assumed bearing) from a stone at the center of said Section 12; thence South at right angles to said north line 1005.00 feet to a pipe at the point of beginning of this description; thence South 89 degrees 48 minutes 40 seconds West 3274.74 feet to a pipe on the west line of said quarter section; thence South 0 degrees 27 minutes 45 seconds East along said west line 1656.25 feet to a pipe at the southwest corner of said quarter section; thence Easterly 3301.60 feet along the south line of said quarter section and along the south line of said half-quarter section to a point South 89 degrees 54 minutes 51 seconds West 660.00 feet from a stone at the southeast corner of said half-quarter section; thence North 1 degree 23 minutes 58 seconds West 1643.99 feet to the point of beginning; containing 98.70 acres, more or less, in said Section 11, and containing 25.30 acres, more or less, in said Section 12, and containing in all 124.00 acres, more or less. Subject to all legal highways, rights of way, and easements.

Given under my hand and seal August 29, 1977:



Stanley M. Shartle
Stanley M. Shartle, Registered Land
Surveyor No. 3431, State of Indiana

\$500 - \$600 no plat

IMPORTANT MESSAGE

FOR Ston

DATE 9/7/76

TIME 2:20 A.M. P.M.

WHILE YOU WERE OUT

BY George Hadley

OF _____

PHONE No. 539 - 6585

Area Code Number Extension

TELEPHONED	<input checked="" type="checkbox"/>	PLEASE CALL	<input checked="" type="checkbox"/>
CALLED TO SEE YOU	<input type="checkbox"/>	WILL CALL AGAIN	<input type="checkbox"/>
WANTS TO SEE YOU	<input type="checkbox"/>	URGENT	<input type="checkbox"/>
RETURNED YOUR CALL		<input type="checkbox"/>	<input type="checkbox"/>

MESSAGE Surely he was talking about this morning

Do Sept. 16 or before call mite before

SIGNED Judy

STAKING SHEET

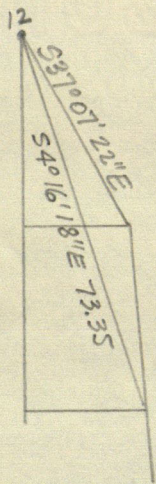
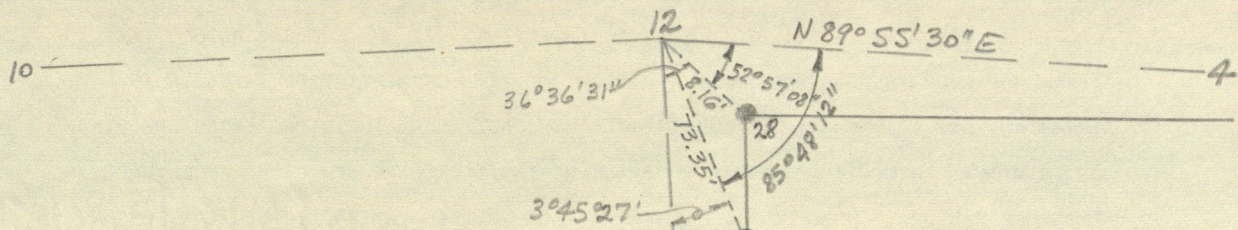

$89^{\circ}55'30''$
 $\underline{4\ 16\ 18}$
 $94\ 11\ 48$
 $85^{\circ}48'12''$

$89\ 55\ 30$
 $\underline{37\ 07\ 22}$
 $127\ 02\ 52$
 $\underline{52\ 57\ 08}$
 $179\ 59\ 60$

$269\ 55\ 58$
 $\underline{180\ 22\ 19}$
 $89\ 33\ 39$
 $\underline{85\ 48\ 12}$
 $3\ 45\ 27$
 $356\ 14\ 33$

$89\ 33\ 39$
 $\underline{52\ 57\ 08}$
 $36\ 36\ 31$
 $323\ 23\ 29$

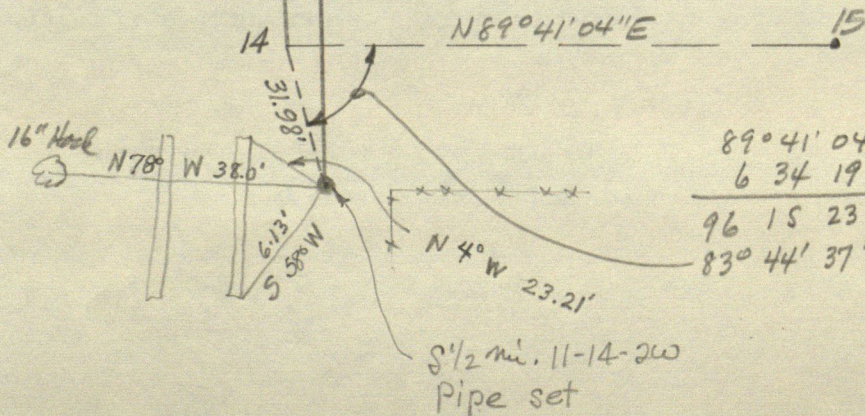
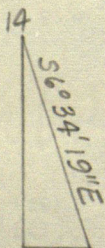

$89^{\circ}41'04''$
 $\underline{6\ 34\ 19}$
 $96\ 15\ 23$
 $83^{\circ}44'37''$

S 1/2 mi. 11-14-200
Pipe set

LEGAL DESCRIPTION FOR MR. CLIFFORD L. HADLEY

A part of the East Half of the Southwest Quarter of Section 11; a part of the Southeast Quarter of said Section 11; and a part of the West Half of the Southwest Quarter of Section 12, all in Township 14 North, Range 2 West, Hendricks County, Indiana, described as follows: Beginning at a pipe on the north line of the West Half of the Southwest Quarter of said Section 12, which pipe is West (assumed bearing) 660.00 feet from a railroad spike set in a stone at the northeast corner of said half-quarter section, and which pipe is West (assumed bearing) 1989.80 feet from a stone at the center of said Section 12; thence South at right angles to said north line 1005.00 feet to a pipe; thence South 89 degrees 48 minutes 40 seconds West 3274.74 feet to a pipe on the east line of the East Half of the Southwest Quarter of said Section 11; thence South 0 degrees 27 minutes 45 seconds East on said east line 66.64 feet to a pipe which is North 0 degrees 27 minutes 45 seconds West 96.34 rods (or 1589.61 feet), measured along said east line, from a pipe at the southeast corner of said half-quarter section; thence North 88 degrees 24 minutes 45 seconds West 1325.88 feet to a pipe on the west line of the East Half of the Southwest Quarter of said Section 11, which pipe is South 0 degrees 46 minutes 45 seconds East 63 rods (or 1039.50 feet), measured along said west line, from a stone at the northwest corner of said half-quarter section; thence North 0 degrees 46 minutes 45 seconds West along said west line 1039.50 feet to the stone at the northwest corner of said half quarter section; thence Easterly 4613.70 feet along the north line of the South Half of said Section 11 and along the north line of the West Half of the Southwest Quarter of said Section 12 to the point of beginning; containing 108.21 acres, more or less. Subject to all legal highways, rights of way, and easements.

Given under my hand and seal September 18, 1976:

Stanley M. Shartle, Registered Land
Surveyor No. 3431, State of Indiana

92.83 acres in Section 11
15.38 acres in Section 12

Con. Sec. 12 - stone 18" deep }
 Conc. cor. post SW 22.5' } 12-8-38 F.B. 184/22
 " " " NW 21.67' }

8-5 C.L. Hadley 4-4-31 $\frac{139}{245}$ 8-17-42 $\frac{150}{190}$
 11-24-37 $\frac{145}{243}$

8-1-01 Eugene Hudson 5-6-74

8-6 Guy Ward 10-4-72 $\frac{224}{45}$

$\frac{139}{245}$ Vaughn to Clifford L. Hadley Pt. W²SE⁴ & pt. E²SW⁴ 11-14-2W
 Reg. at Cen. S of Sec. 11; E on $\frac{1}{2}$ 80R to SE cor. W²SE⁴; N on $\frac{1}{2}$ 24.85 ch
 E 1.04 ch; N with rec. bry. 15.47 ch to N²SE⁴; W on N. 164R to
 NW cor. E²SW⁴; S on W 63R; E 80R to $\frac{1}{2}$ SW⁴; S 96.34R
 to leg. 113.81 ac. 12 Feb. 1931.

$\frac{145}{243}$ Hadley to Clifford L. Hadley The W²SW⁴ 12-14-2W 80 ac. also, pt
 E²SE⁴ 11-14-2W Reg. at SE cor. Sec. 11; W with rec. bry. 24R; N.
 with rec. bry. 160R; E with rec. bry. 24R to E²mi. post; S with rec.
 bry. to leg. 24 ac. Also, pt. E²SE⁴ 11 Reg. 6 ch. W. of E²mi. stone,
 S with rec. bry. 15.47 ch to cor. stone; W with rec. bry. 13 ch. to cor
 stone; N with rec. bry. 15.47 ch; E. 13 ch. to leg. 20 ac. 9 in
 north last tracts 44.11 ac \pm & 124.11 in acc. \pm .

$\frac{150}{190}$ Matlock to Clifford L. Hadley Pt. SE⁴ 11-14-2W Reg. 6 ch. W of SE
 cor. sec. 11; W on rec. line 14.04 ch to cor. stone; N with rec.
 bry. 24.85 ch. to stone; E with rec. bry. 14.04 ch. to stone;
 S with rec. bry. 24.85 ch. to leg. 94.89 ac. \pm 16 June 1939.

$\frac{224}{45}$ Buis to Ward Pt. SW⁴ 11 Reg. at SW cor. sec.; N. 96 $\frac{1}{2}$ R; E.
 114R 20L; S 5 $^{\circ}$ W to $\frac{1}{2}$ sec. 100 E of leg.; W 6R 8L; S 42 $^{\circ}$ W to $\frac{1}{2}$
 NW⁴ Sec. 14; N 94R 19L to leg. 96 ac 23 S. R. \pm Also, pt. SW⁴ 11.
 Reg. at SE cor. SW⁴ 11; N on $\frac{1}{2}$ 96.34R; W. 45.2R; S 5 $^{\circ}$ W 96.34
 to $\frac{1}{2}$ SW⁴; E on $\frac{1}{2}$ 54.32R to leg. 29.28 ac. \pm . 4 Oct. 1972

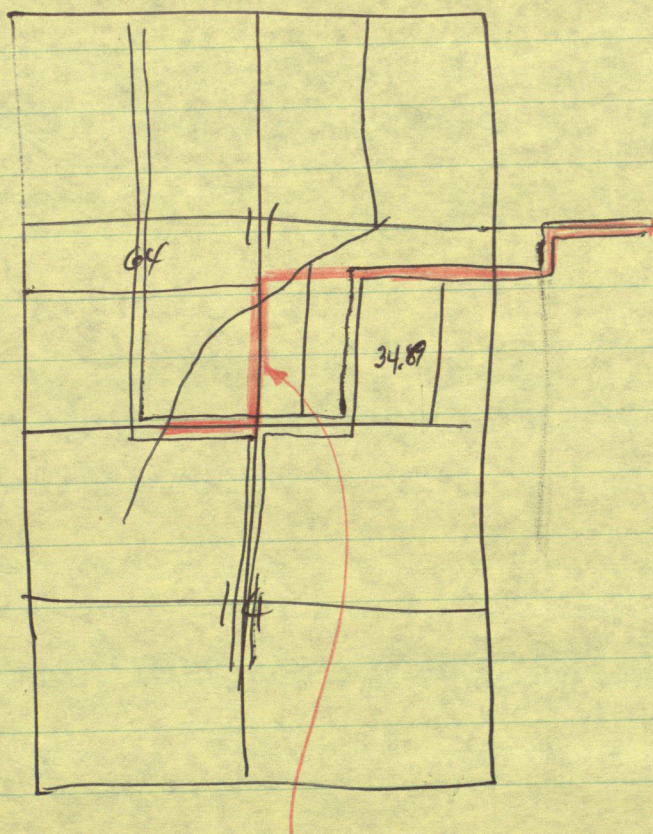

John S. Hadley et al. road ordered opened and established
 by the Board of Commissioners June 3, 1912, by
 virtue of an order in R.R. 6, p. 329. Com. in con.
 Sec. 12-14-2W; W along $\frac{1}{2}$ sec. line 120 R; thence
 S. 60R 15'; thence W 158R 15'; thence S 102R;
 thence W along sec. line div. sec 119 14 a dist. of
 37 $\frac{1}{2}$ R to where same intersects Masten & Bundy Rd.
 30' R/W.

Cor. W. con. 11 red granite 8" deep in E 30' Rd.
 RR sph buried 6" deep in shoulder of road N22½° E 24.5'

Con. W con 12-14-2W

Living w/ limestone 5' deep with RR sph driven into it for the cor.

NW cor conc cor post (E edge chamfer) S 1° E 14.64

Top of ^{pipe} C March at NW end N 70° E 36.89'

Pur pole S 81° W 90.07'

2127.43

1914

213.43

68

145

36

move E

1982.64

Con. Sec. 12-14-2W stone found 12" deep RR sph set over stone

SE cor. conc. cor. post N 53° W 24.38'

NW " brick ho. S 42° E 144.1'

Pur pole S 18° W 57.43'

16 90.20 47'

14 00.00 00"

07 15 36.31

1330.8

26.13

1013.37

1039.50

49.5

990

63R.

126

03

42

650.2

1329.8

1980

660

1528

504 2-14-2w

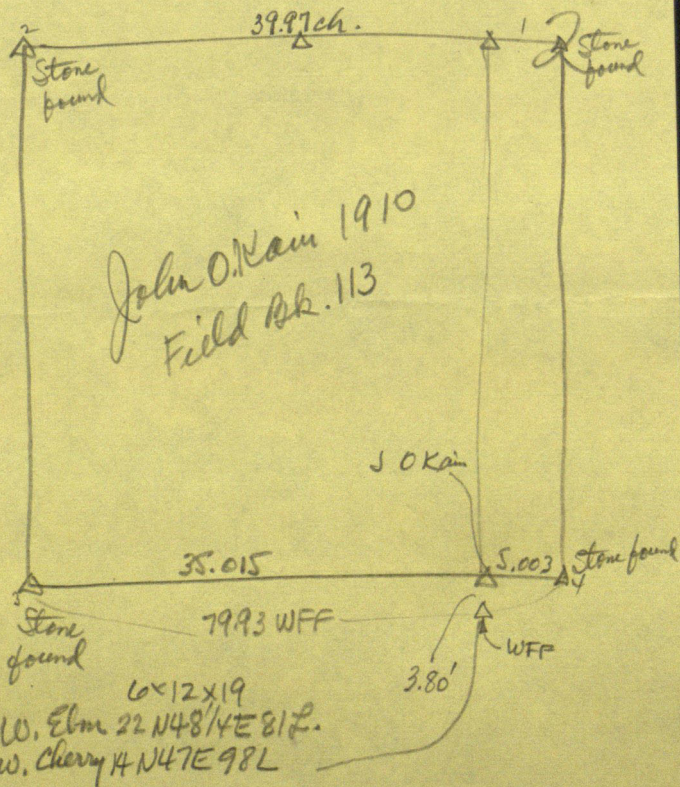

OLD SETTLERS' REUNION.

Sixteenth Annual Reunion of the Old Settlers of Hendricks and adjoining Counties, at SUGAR GROVE FARM, premises of Sil Mabe, $\frac{1}{2}$ mile south of Pecksburg.

Saturday, August 27, 1887.

A number of prominent old settlers and good speakers from abroad are expected to be present. Reduced rates on the Vandalia Railroad to Pecksburg, between Indianapolis and Reelsville.  Bring all your old relics. Come and bring well-filled baskets. Positively no stands admitted unless arranged for with Mr. Mabe, the Gen. Supt. No whisky or gambling devices allowed on grounds! Music by the CLAYTON BAND.

REV. W. D. TRESTER, DAN'L SCHERER, SIL MABE, JEHU HADLER, DR. J. SNODDY,
Pres., Clayton, Ind. General Superintendents. Secretary.

PLEASE REMIT TO

STANLEY M. SHARTLE

REGISTERED PROFESSIONAL ENGINEER
REGISTERED LAND SURVEYOR
R. R. 1, BOX 33
STILESVILLE, IND. 46180

TO: Mr. Clifford L. Hadley
Box 71
Clayton, Indiana

For professional services rendered as follows:

For surveying, staking, and describing 108.21 acres of land in Sections 11 and 12, T.14 N., R.2 W:

FIELD WORK:

Sept. 11, 1976 - 1 man 7 1/2 hrs. at \$20 per hr.....	\$150.00
Sept. 13, 1976 - 2 men 8 hours at \$30 per hr.....	240.00
Sept. 16, 1976 - 2 men 3 hours at \$30 per hr.....	90.00
Sept. 19, 1976 - 2 men 2 hours at \$30 per hr.....	60.00

OFFICE WORK:

Sept. 10, 1976 - 1 man 3 hrs. at \$20 per hr.....	60.00
Sept. 11, 1976 - 1 man 3 hrs. at \$20 per hr.....	60.00
Sept. 18, 1976 - 1 man 3 hrs. at \$20 per hr.....	60.00

OTHER EXPENSES:

4 trips to and from job, 56 miles at \$0.15 per mile.....	8.40
4 steel pipes set at \$0.15 each.....	0.60

Total.....\$729.00

Beginning 30 days after the date stated above, 1½% per month (18% annual rate) will be added to this account on any unauthorized unpaid previous balance.

- 1 Stone cen. sec. 2-14-2W
- 2 stone cen. N. SW⁴ 2-14-2W (point is RR spike driven into stone)
- 3 witness pipe 13.03' W. of 6.
- 4 pipe set for new prop. cor.
- 5 Temp. point (not used)
- 6 pipe set for new prop. cor.
- 7 stone cen. N. SW⁴ 11-14-2W (point is + cut)
- 8 approx. cen. N. NW⁴ 11-14-2W - no stone found
- 9 approx. cen. NW⁴ 11-14-2W - " " "
- 10 temp. point
- 11 pipe set 63 rods S. of 7.
- 12 Temp. point
- 13 approx. cen. sec. 11-14-2W - no stone found - fences intersect at cherry tree
- 14 temp. point
- 15 " "
- 16 cen. of conc. cor. post supposed to be 60R. E & 1R. S of S² mi. 11-14-2W
- 17 approx. cen. sec. 14-14-2W - no search for stone
- 18 in line with fence west
- 19 " " " conc. cor. post west
- 20 S² mi. 11-14-2W restored
- 21 Cen. S. SW⁴ 12-14-2W - flat topped stone under SE cor. large conc. cor. post
- 22 temp. point
- 23 " "
- 24 " "
- 25 SE cor. large dd conc. cor. post supposed to be 16.5' S. of the sec. line
- 26 Cen. of large wood cor. post
- 27 Temp. point
- 28 pipe prop. cor. set by me in Sept. 1976.

C-221

cen. W. cen. 11-14-2W Sec 28 N59E10 W. Elm 36 N27W 52 1/2 (B-127)

96 1/2 R N & 114 R 20 L E of SW cor. sec.: Burr oak 18 N41W45 B. wal. 18 S71E80 (C-230)

37.92 R E & 45.72 R N of S² mi. post: ^{6x7x28} Sug. 12 S66 1/2 W 122; thence N157.20 R
Sug. 5 S68 1/2 W 58 B. wal. 3 N79 W 73; E 4.84 R; N 3 3/4 E 28.18 R; S60-70 R; W 26.86 R;
SSW 86 R; -76 E 28.20 R etc. (Hunt?)

24 R W of SE cor. 11: S. oak 12 N19 E 60; N 160 R to HSE4; E 24 R to E² mi. (Hunt)

By Trotter:

- 1 - 6x10x12
maple 8 N55 1/2 E 15 L
do 8 N65 W 19 3/4 L
- 2 - stone promised
- 3 - 4x10x12
- 4 - 88 lbs. S. of 4
6x12x20
stone N21 1/4 W 22 1/2 L
- 5 - Limestone 4x14x20
maple 6 N56 W 14 L
do 6 N45 1/2 E 11 1/4 L
- 6 - 9x10x14

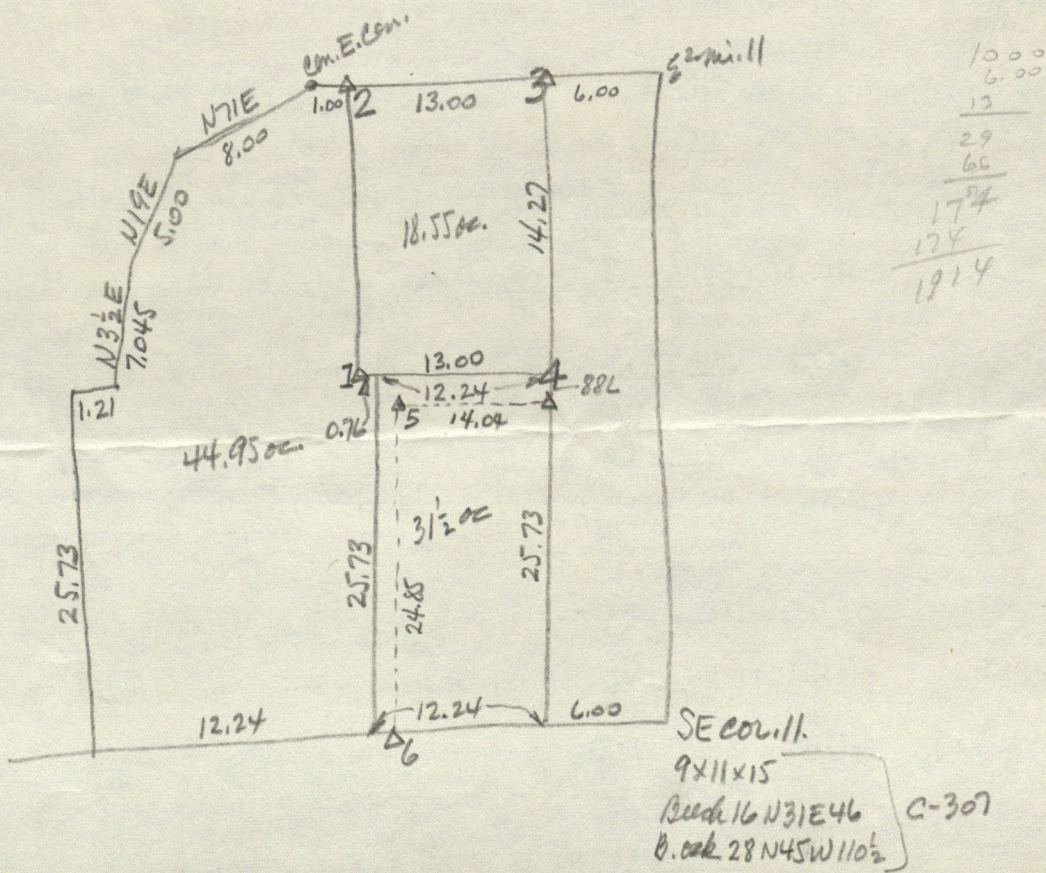

cen. W. cen. 12 - stone promised - B. oak 10 S27E112 (Clark?)

" " " " - 8x10x22 B. oak 12 S27E112 - stone 8x12 East 45 lbs. (Trotter)

S² mi. 11 Reloc. 11x18 W oak 40 S61 1/2 W 274 L (C-66)

60 R E of S² mi. 11 limestone 12x16 tapering - limestone 4x12x16 S34 1/2 W 27 L
W. oak 30 N10 1/2 W 86 L (Clark?)

<u>Record</u>	<u>feet</u>	<u>photo scale ±</u>
114R 20 L	1894.20	108 1/2
45.2 R	745.8	42.7
164 R	2706	155
54.32 R	896.28	51 1/3
106 R	1749'	100.2
37.92 R	625.68	35.8
80 R	1320	75.6
14.04 ch.	926.64	13.27
13.00 ch	858	12.29
24 R	396	22.7

24.85 ch	1640.1	24.10
15.47 ch	1021.02	15.00
96.34 R	1589.61	93.4
96.5 R	1592.25	93.6
63 R	1039.5	61.1
160 R	2640	155.2