

Pt. E²NE⁴12-14-2W CARL RAY BROWN, JR.

1422

[Faint, illegible handwritten text]

[Partial view of another document on the right edge, containing some printed text and a table structure.]

field 6 hrs. 3/3/81 \$20
Office work 20
\$200

250 max

PA FILE 12-14-211 CARL RAY BROWN, JR.

MEMORANDUM _____

TRANSFER VOLUME NO. _____

PRECEDING FOLDER SAME NAME OR NO. IN VOLUME NO. _____

MANUFACTURED BY THE SHEAD MANUFACTURING COMPANY, HASTINGS, MINNESOTA, U. S. A.

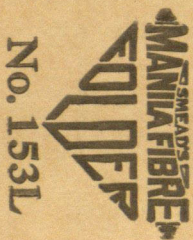

Ray Brown Sec.

539-2270

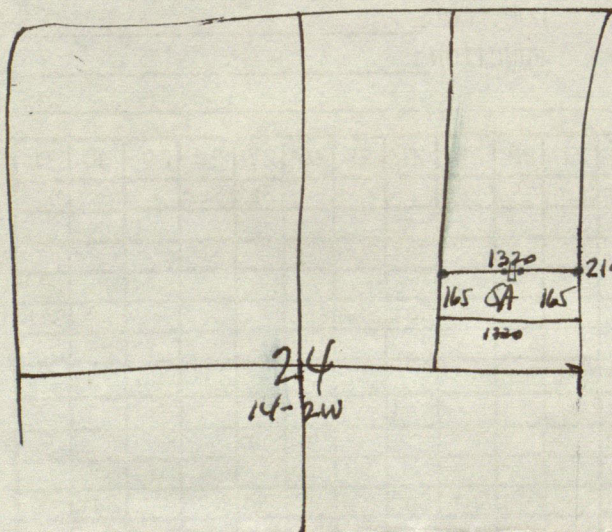

W.D.
26 Sept 1980
Carl Ray
Brown Jr
not recorded
as of 1-30-81

Clayton 46118

R.D. 3 Box 347A

H. Fausler $\frac{251}{584}$ 1-5-78 Pt. E-NE⁴ 24-14-2W Com. at
 NE cor. $\frac{1}{2}$ '14; S. 2311.64' on \perp to P.O.B.: S 318'; W 1320';
 N 318'; E 1320' to leg. 9.64 ac.

E. Wilson $\frac{195}{389}$ 1-8-65 10 ac. off S side NE⁴NE⁴ & SE⁴NE⁴
 all in 24-14-2W 50 ac.

M. Cooper $\frac{239}{385}$ 11-17-75 Pt. E-NE⁴ 24-14-2W Com. at NE
 cor. $\frac{1}{2}$ '14; S on \perp 1651.64' to P.O.B.: S 330'; W 1320'; N 330';
 E 1320' to leg.

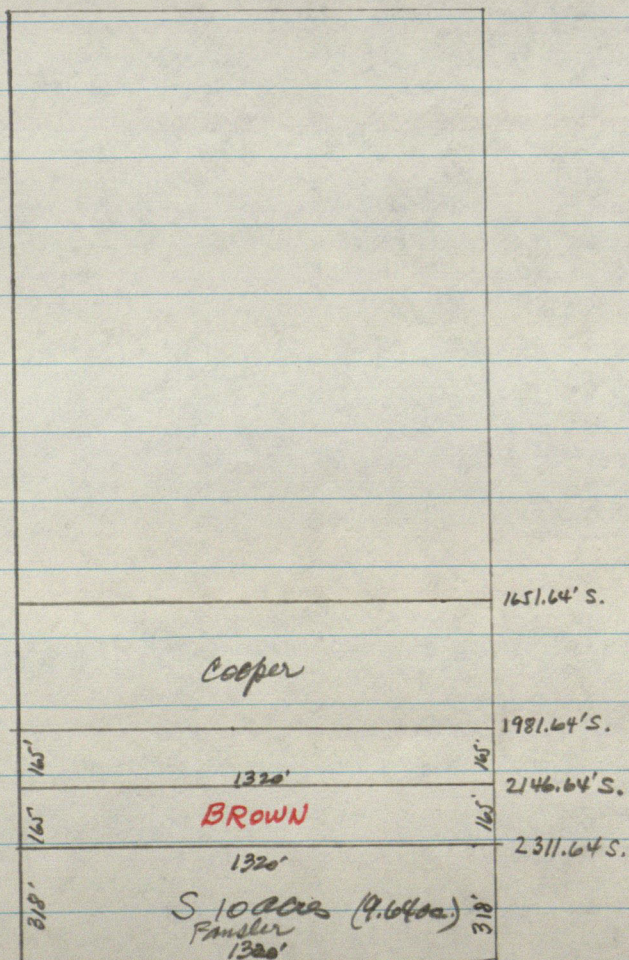

Job C. Ray Brown

Date 3-3-81

Hg. 29.4 Temp. 40°

At _____

Point	Direction	ZA	Observed slope distance	Mean	Hor. distance
at3	4 0°00'00"	90 38 10	1877.74 .74 .72	.733	1877.617
	2 180 00 00	90 18 56	765.75 .78 .78 .76	.768	765.756
	1 180 00 00±	89 43 13	3521.51 .53 .51 .47	.505	3521.463
			.	.	
			.	.	
	1" = pipe at W. qtr. cor. 18-14-1W .		.	.	
	2 = stone at NE cor. 24-14-2W .		.	.	
	3 = temp. point on hill .		.	.	
	4 = stone at E. qtr. cor. 24-14-2W		.	.	
			.	.	
			.	.	
			.	.	
			.	.	
			.	.	
			.	.	
			.	.	
			.	.	
			.	.	
			.	.	
			.	.	
			.	.	
			.	.	
			.	.	
			.	.	
			.	.	
			.	.	
			.	.	
			.	.	
			.	.	
			.	.	
			.	.	
			.	.	
			.	.	
			.	.	
			.	.	
			.	.	
			.	.	
			.	.	
			.	.	

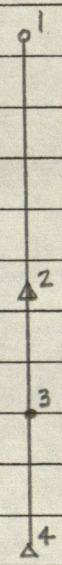

R.R. off set
over stone
3-3-81

Stone found 7" deep.
NE cor. conc. block found. home S31°W 160.60'
NE " " cor. post S12°W 72.61'
P. pole S14°E 75.33'
Wood cor. post S26°E 55.05' S.M.S. 2/28/76
" " " S70°E 59.17'
" " " N71°E 46.23'
" " " N40°E 42.22'

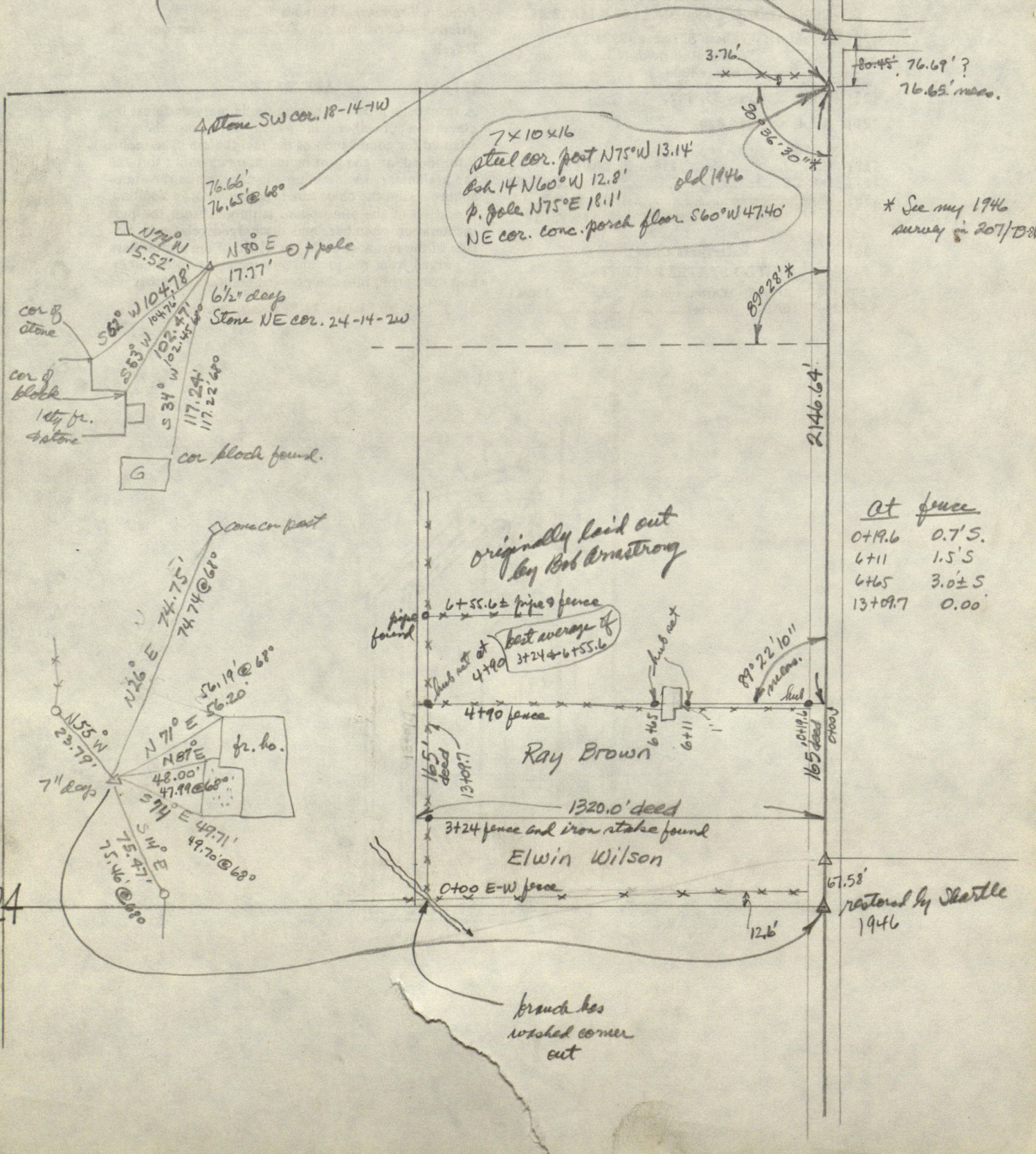

* See my 1946
survey of 207/D8

At fence

0+19.6	0.7'S.
6+11	1.5'S
6+65	3.0±S
13+09.7	0.00

originally laid out
by Bob Armstrong

best average of
4+90 3+24+6+55.6

Ray Brown

Elwin Wilson

67.58'
restored by Shettle
1946

branch has
washed corner
out

STANLEY M. SHARTLE

LOCATION OF MONUMENT: SECTION 24, T. 14 N., R. 2 W.

Found: Set: Depth: 6.5 inches to stone

Description: set R.R. spike above stone

Bearings to reference objects are magnetic unless a contrary mode is shown.

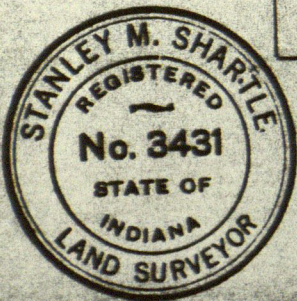
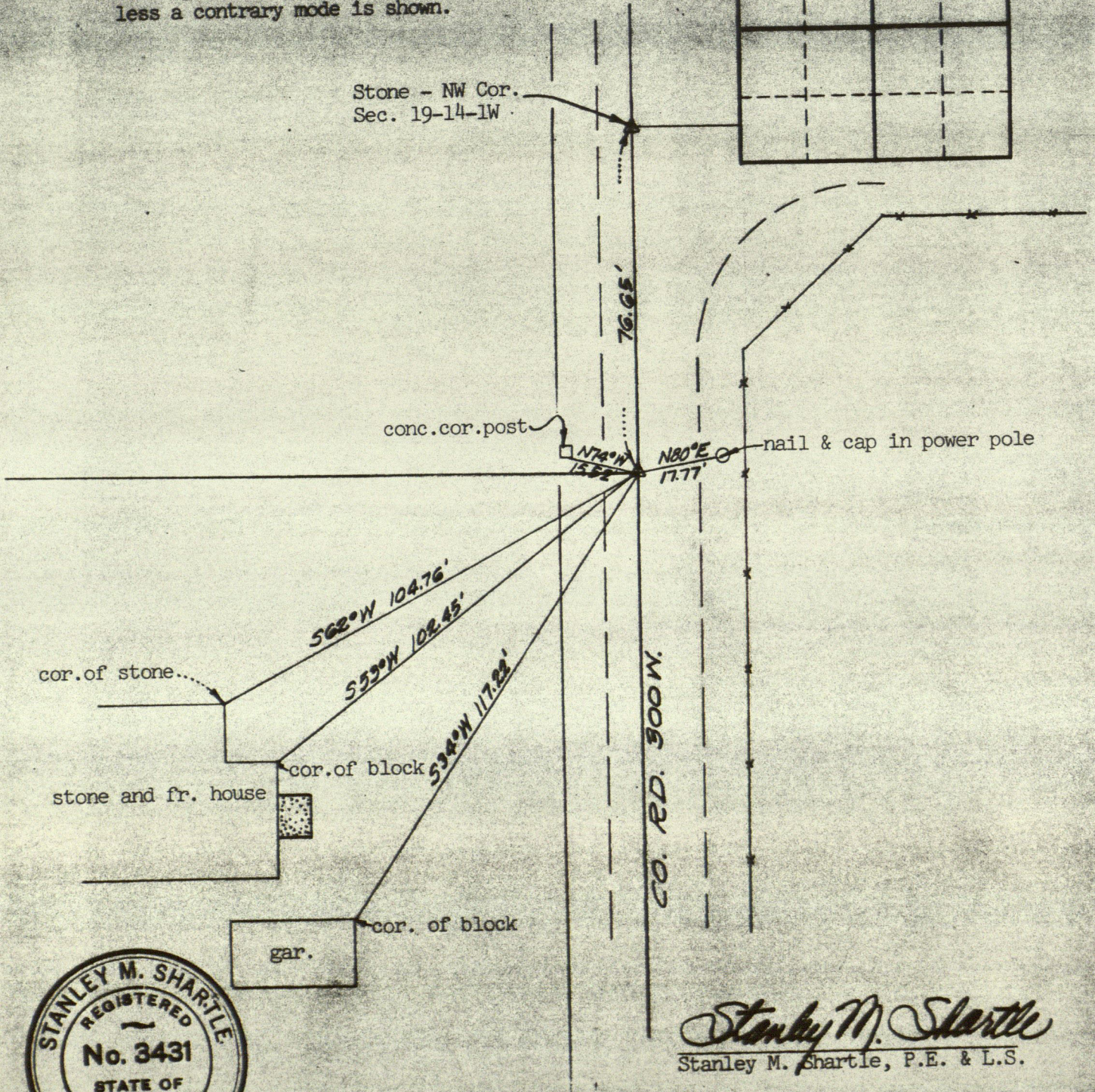

Stanley M. Shartle
Stanley M. Shartle, P.E. & L.S.

Date: March 3, 1981

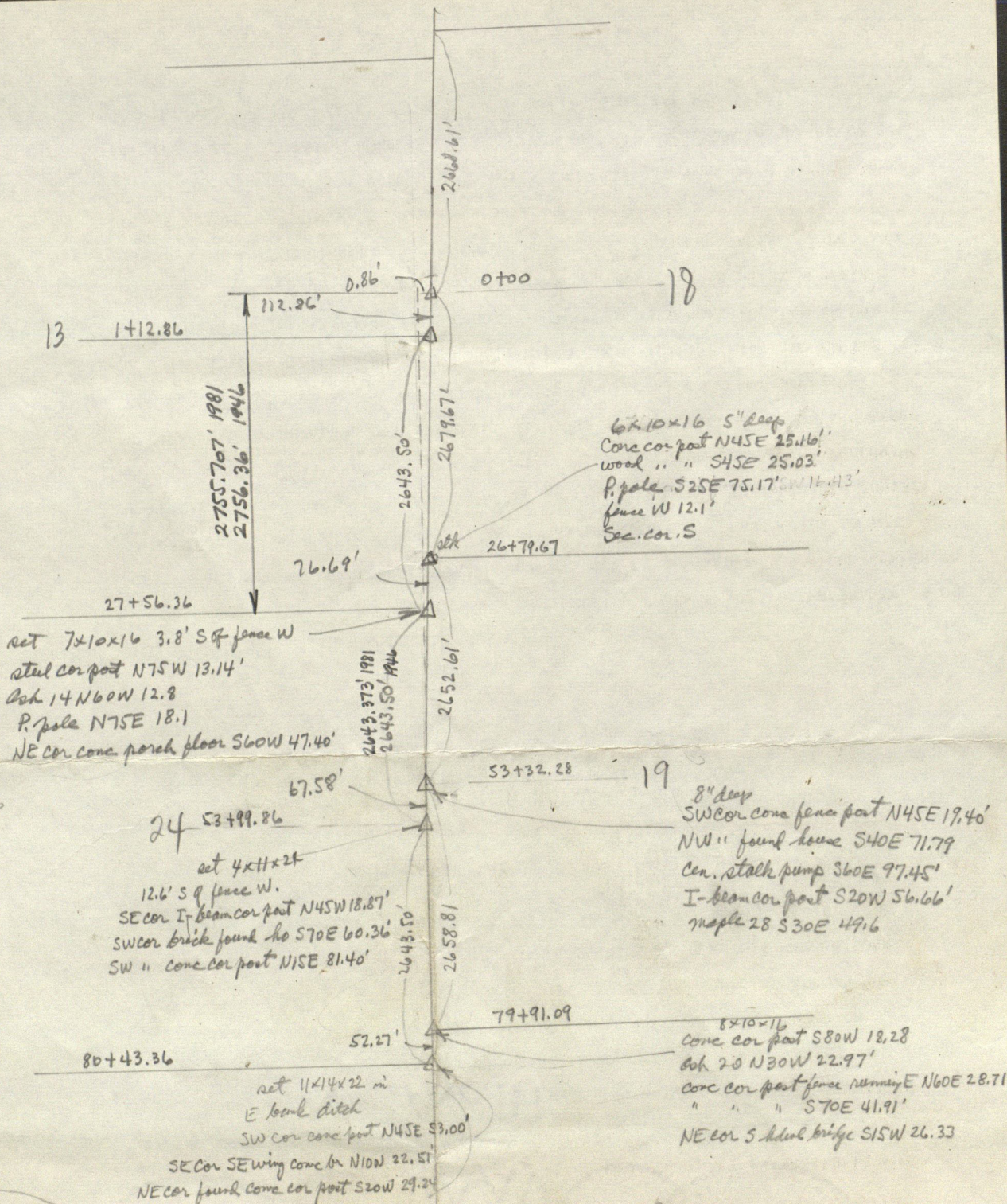

SW cor. 18-14-W 1976
 7" deep
 NE cor. conc. found ho S31° W 160.60' 25
 NE " " post S 12° W 72.61'
 P. pole S 14° E 75.33'
 wood cor post S 26° E 55.05'
 " " " S 70° E 59.17'
 " " " N 71° E 46.23'
 " " " N 40° E 42.22'

30
 E² 13 4" deep 1976
 SE cor. brick ho N 82° W 95.38'
 NE " " " N 51½° W 122.30'
 SE " " " S 35° W 267.39'

FRANKLIN

STILESVILLE

Margaret L. Porter	100 E. Moore	Lee R & R. A. Bowen	Joe & M. Robinson	Eva O'Dell	Beer man	Lee Coble	Miller Est. 20	Arnold Edna	14.28 Terrell
100 R. Moore	14.50	14.50	14.50	14.00	30	50	38.03	30.37	14.28
100 R. Moore	14.50	14.50	14.50	14.00	30	50	38.03	30.37	14.28
100 R. Moore	14.50	14.50	14.50	14.00	30	50	38.03	30.37	14.28
100 R. Moore	14.50	14.50	14.50	14.00	30	50	38.03	30.37	14.28
100 R. Moore	14.50	14.50	14.50	14.00	30	50	38.03	30.37	14.28
100 R. Moore	14.50	14.50	14.50	14.00	30	50	38.03	30.37	14.28
100 R. Moore	14.50	14.50	14.50	14.00	30	50	38.03	30.37	14.28
100 R. Moore	14.50	14.50	14.50	14.00	30	50	38.03	30.37	14.28
100 R. Moore	14.50	14.50	14.50	14.00	30	50	38.03	30.37	14.28
100 R. Moore	14.50	14.50	14.50	14.00	30	50	38.03	30.37	14.28
100 R. Moore	14.50	14.50	14.50	14.00	30	50	38.03	30.37	14.28
100 R. Moore	14.50	14.50	14.50	14.00	30	50	38.03	30.37	14.28
100 R. Moore	14.50	14.50	14.50	14.00	30	50	38.03	30.37	14.28
100 R. Moore	14.50	14.50	14.50	14.00	30	50	38.03	30.37	14.28
100 R. Moore	14.50	14.50	14.50	14.00	30	50	38.03	30.37	14.28

WILEY M. SHARTLE

120 120

Corrie L. Buis.

Celia J. Pearce.

Jas. E. Reitzel 40

Hattie Reitzel 40

Jas. E. Reitzel 45

Glema I. Vera Patrick 115

Conrad M. J. Gentry

W.C. Patrick

M.C. Patrick

M.C. Patrick

M.C. Patrick

M.C. Patrick

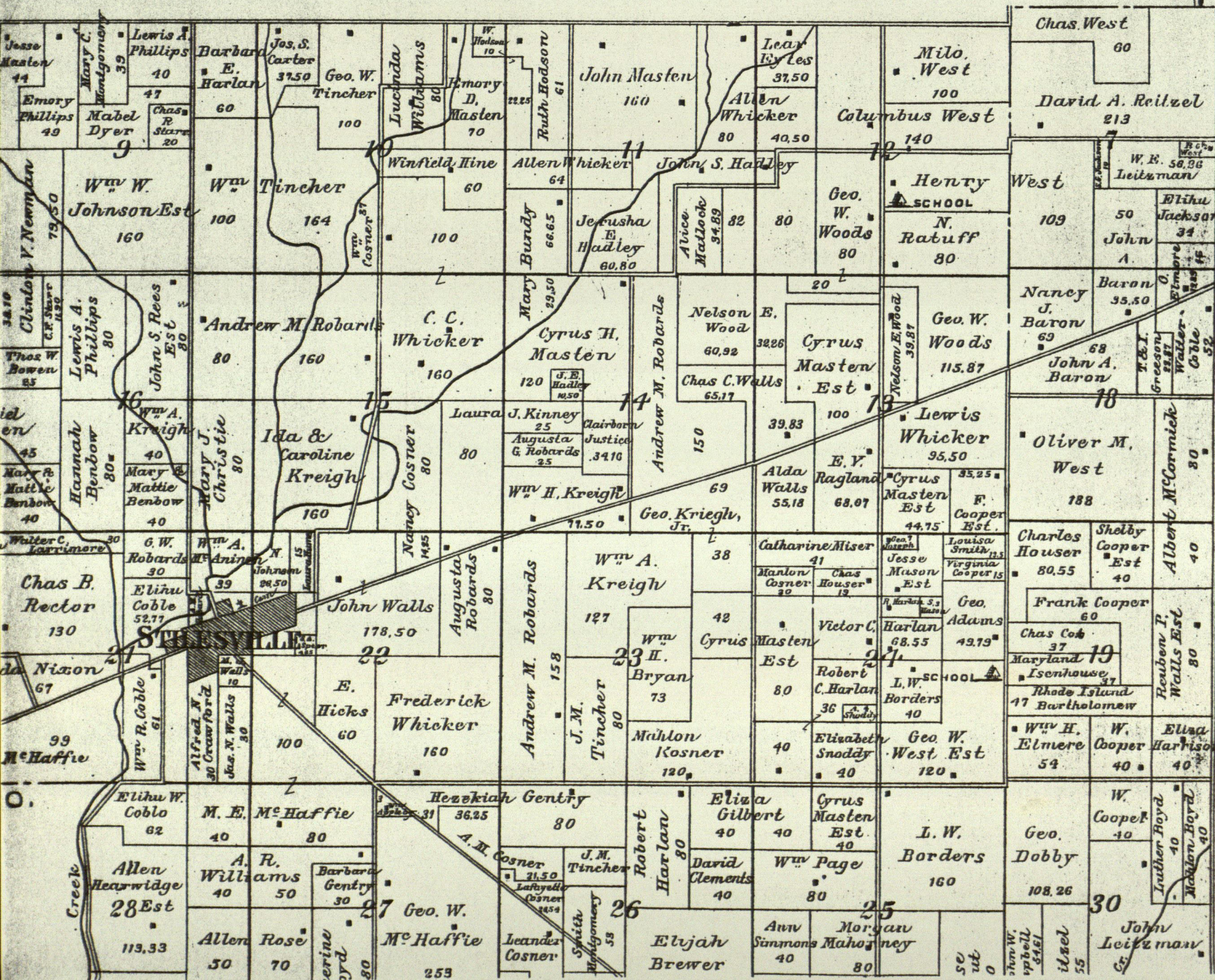

T W P.
B E R T Y

MAP OF FRANKLIN TOWNSHIP

Scale 2 Inches to the Mile

R. I. W.

N. R. 2. W.

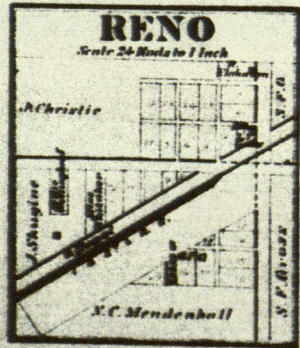
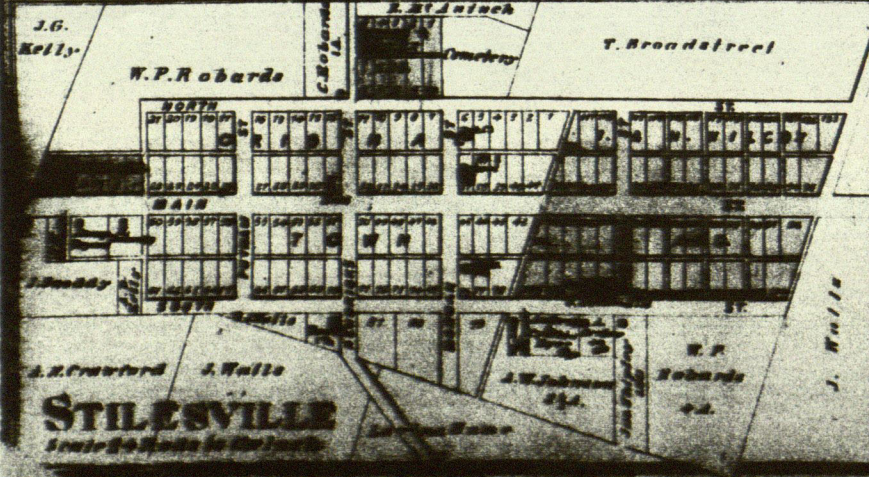
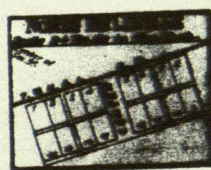
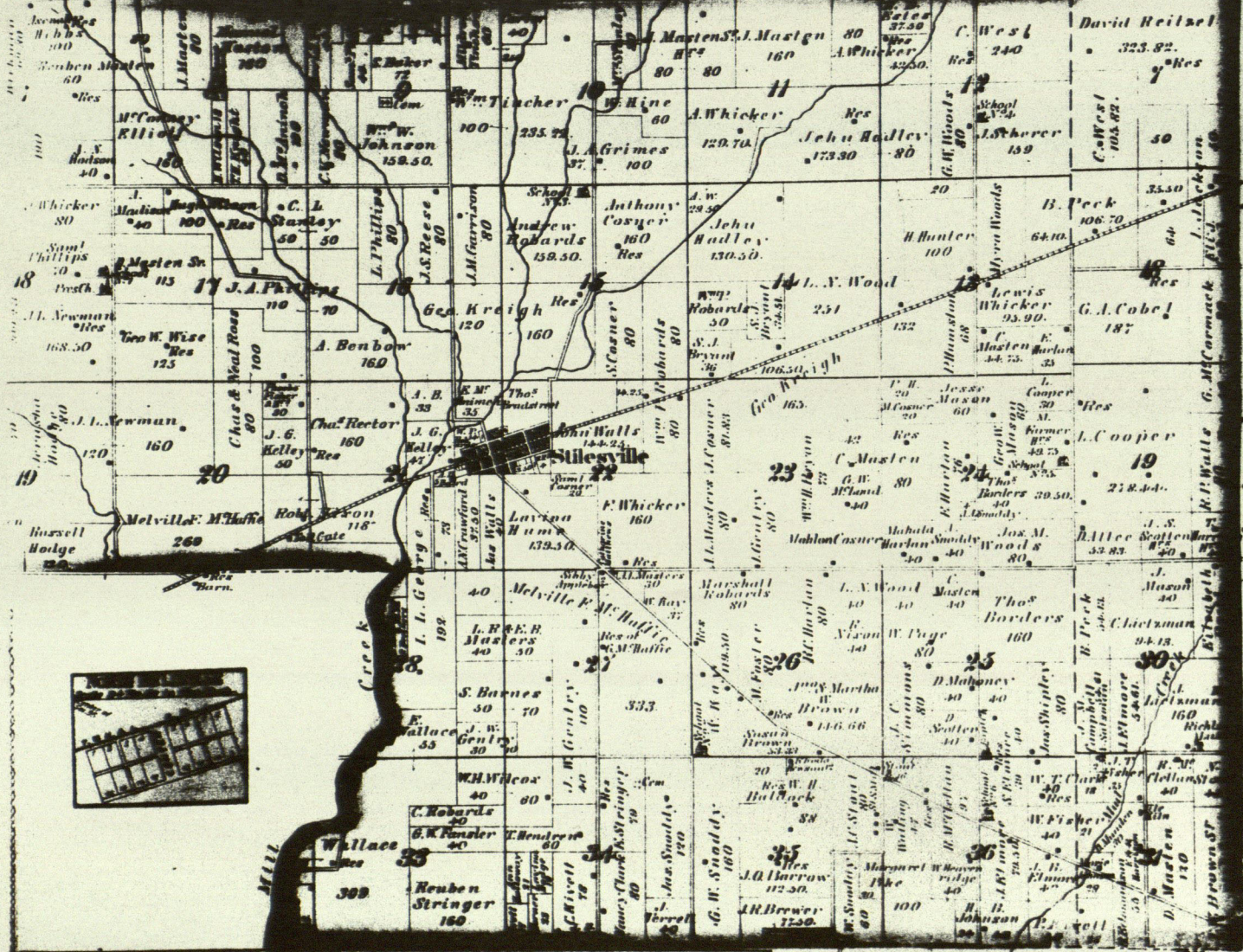

1865

